

1 LIGHT-DUTY CONCRETE PAVING  
 L-7 NTS

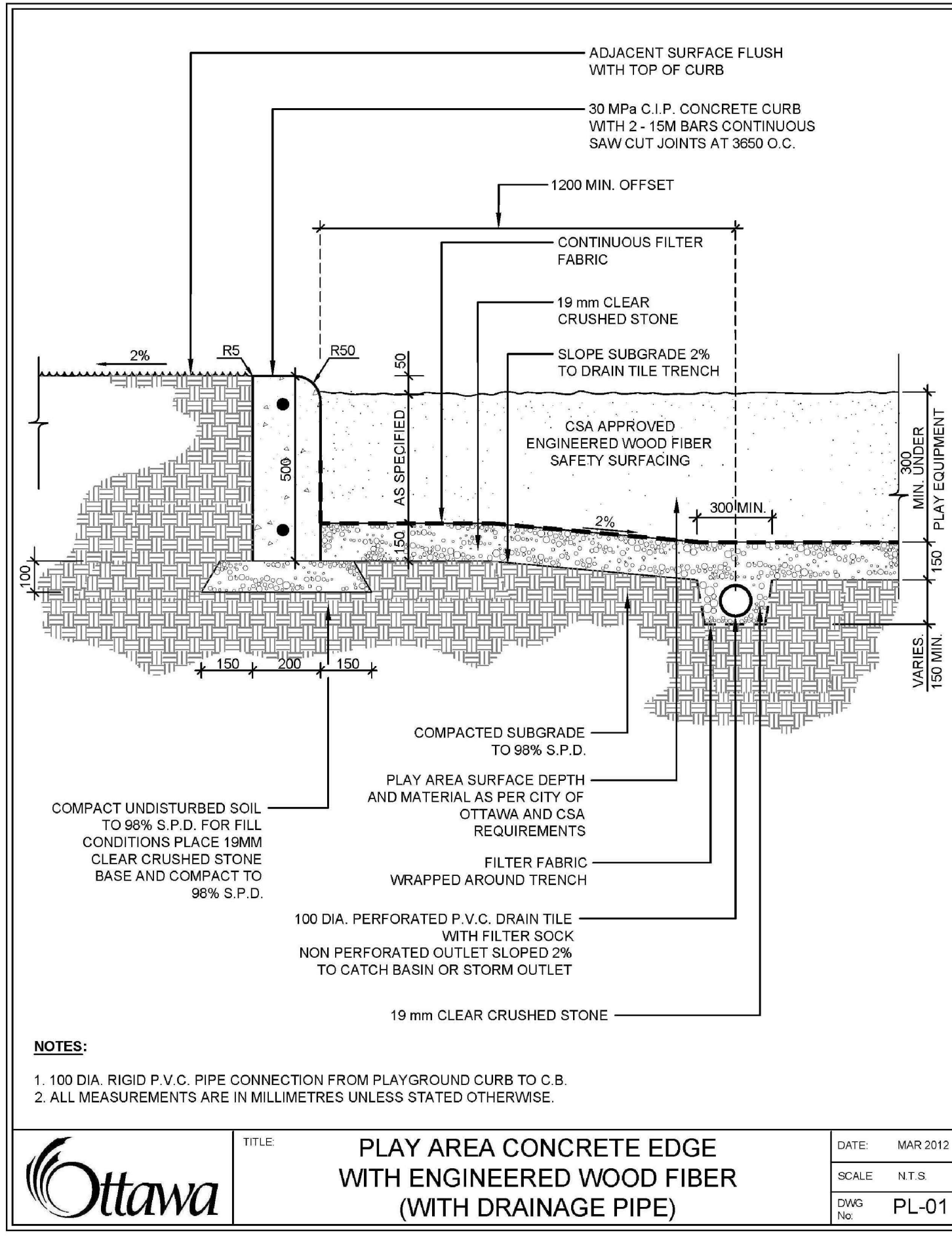

4 PLAY AREA CONCRETE EDGE W/ ENGINEERED WOOD FIBER  
 L-7 NTS

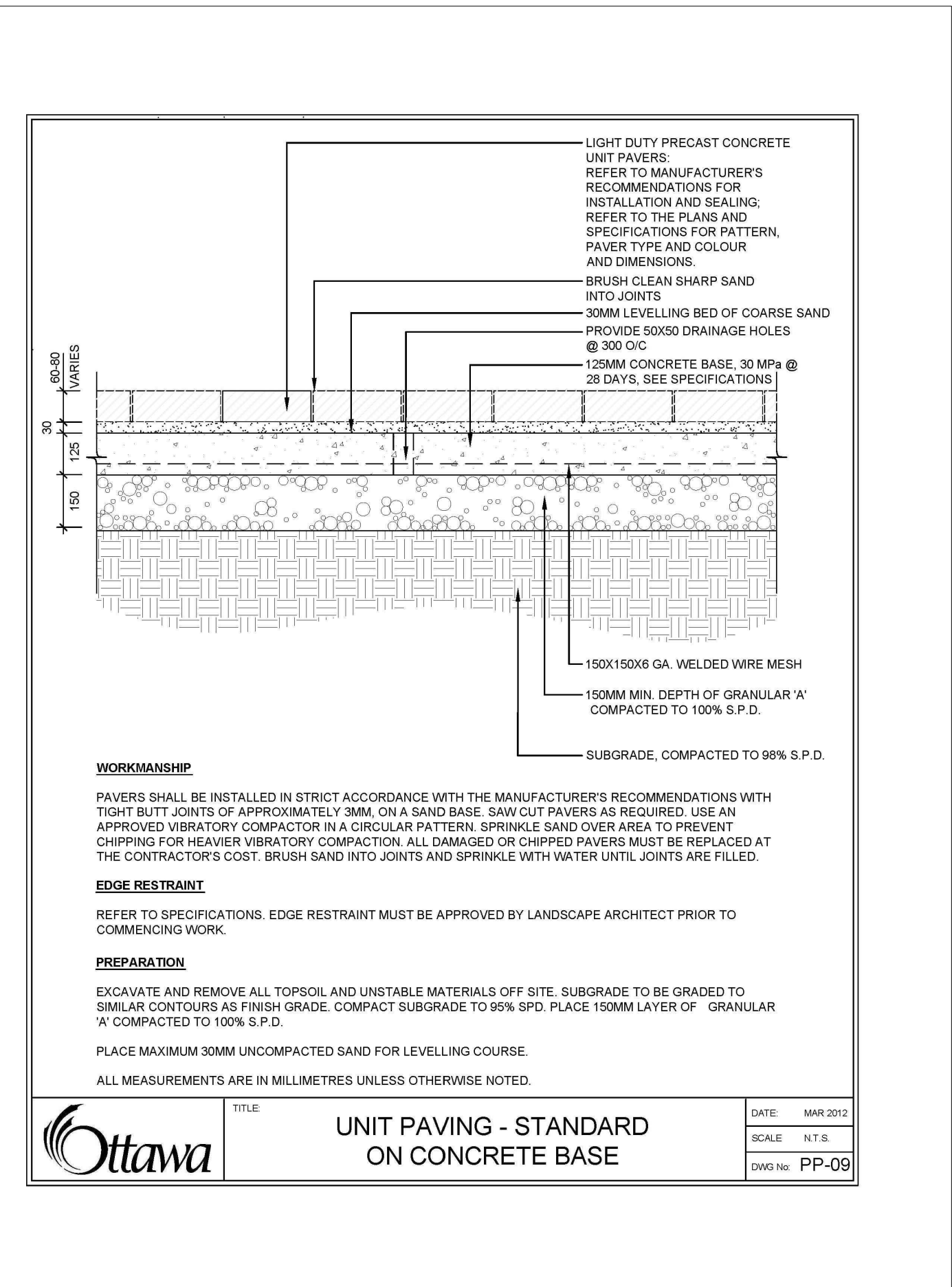

2 UNIT PAVING STANDARD ON CONCRETE BASE  
 L-7 NTS

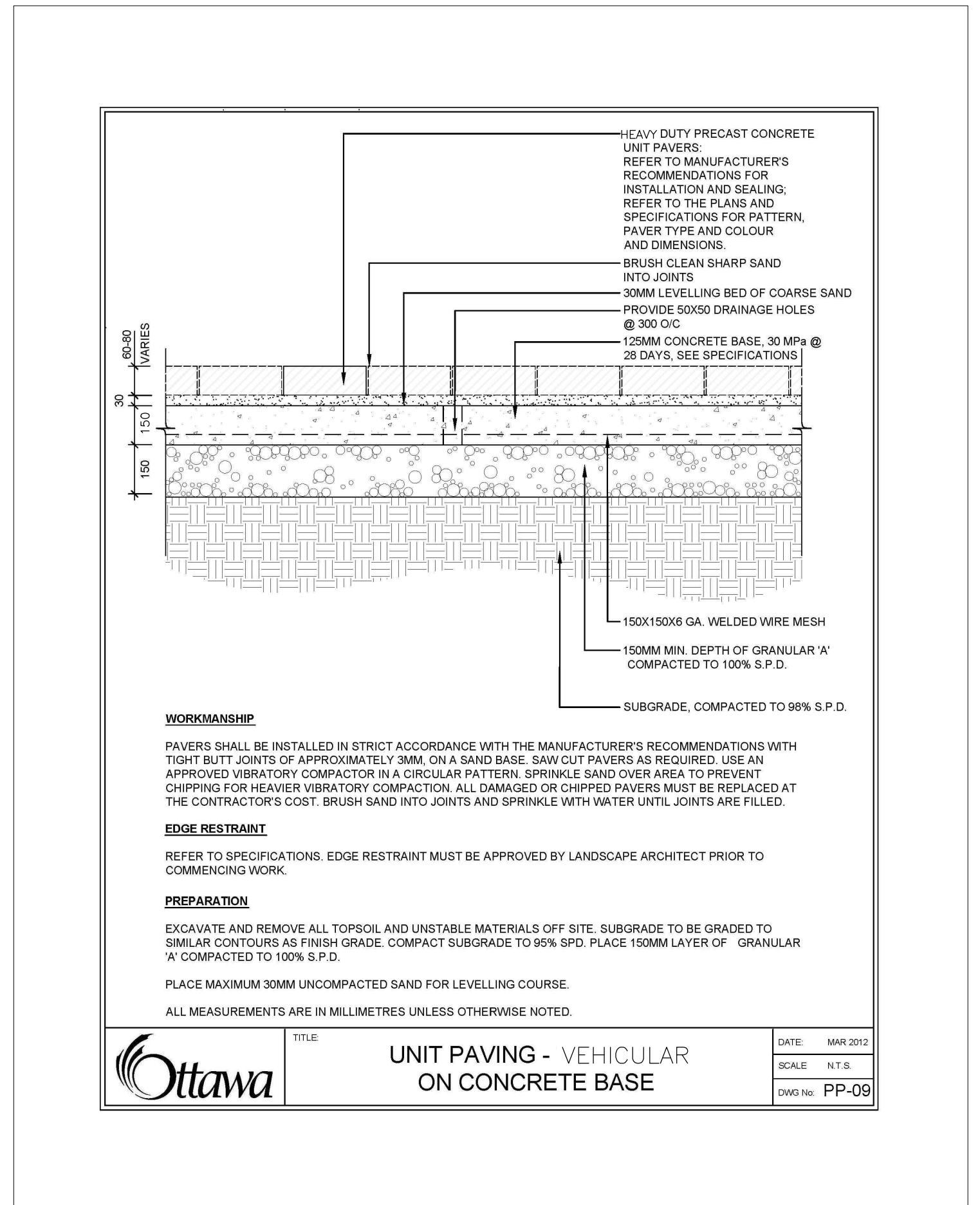

3 UNIT PAVING VEHICULAR ON CONCRETE BASE  
 L-7 NTS

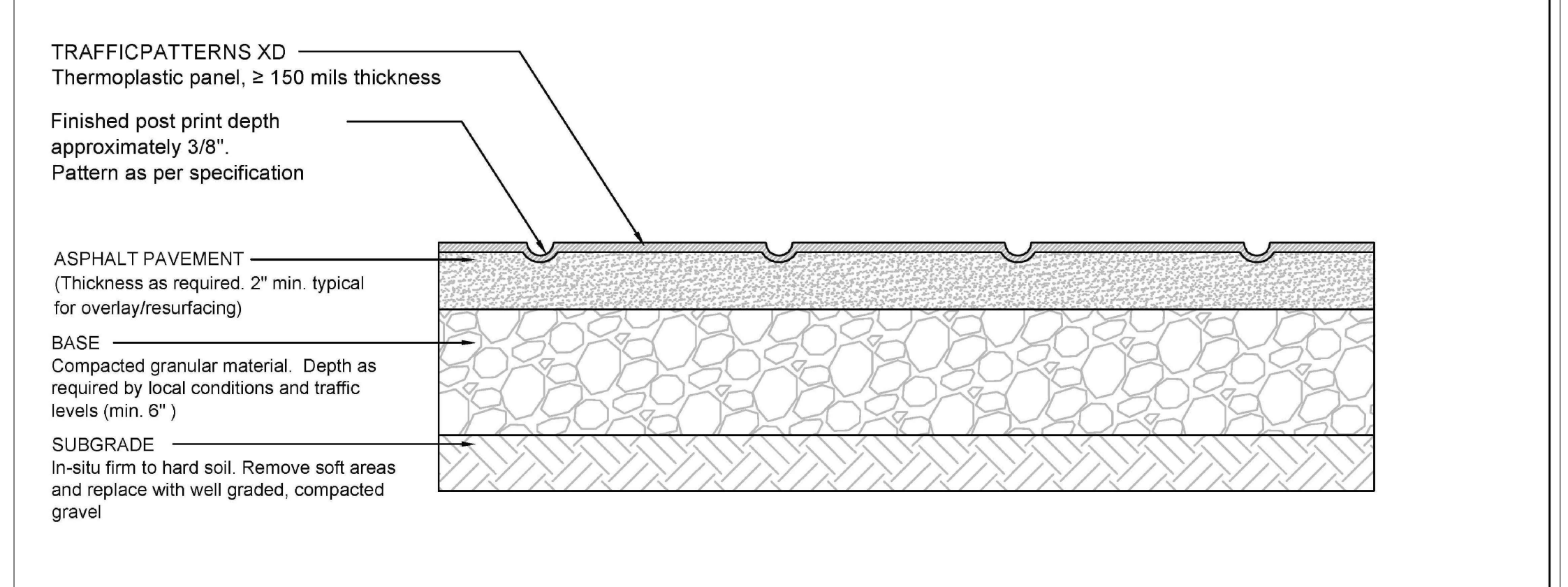

5 STAMPED / COLOURED ASPHALT CROSSWALK  
 L-7 NTS

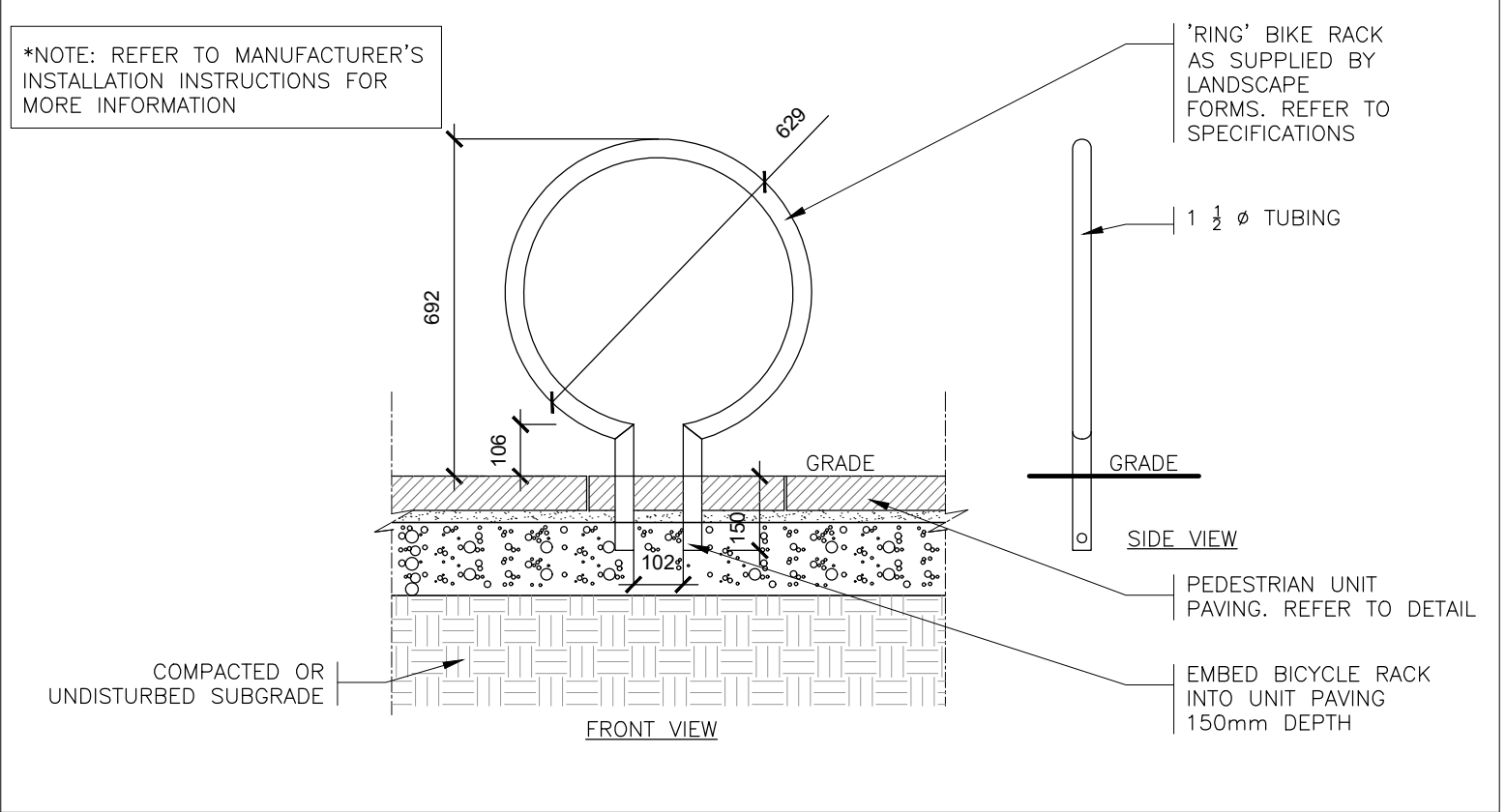

6 BIKE RACK  
 L-7 1:15

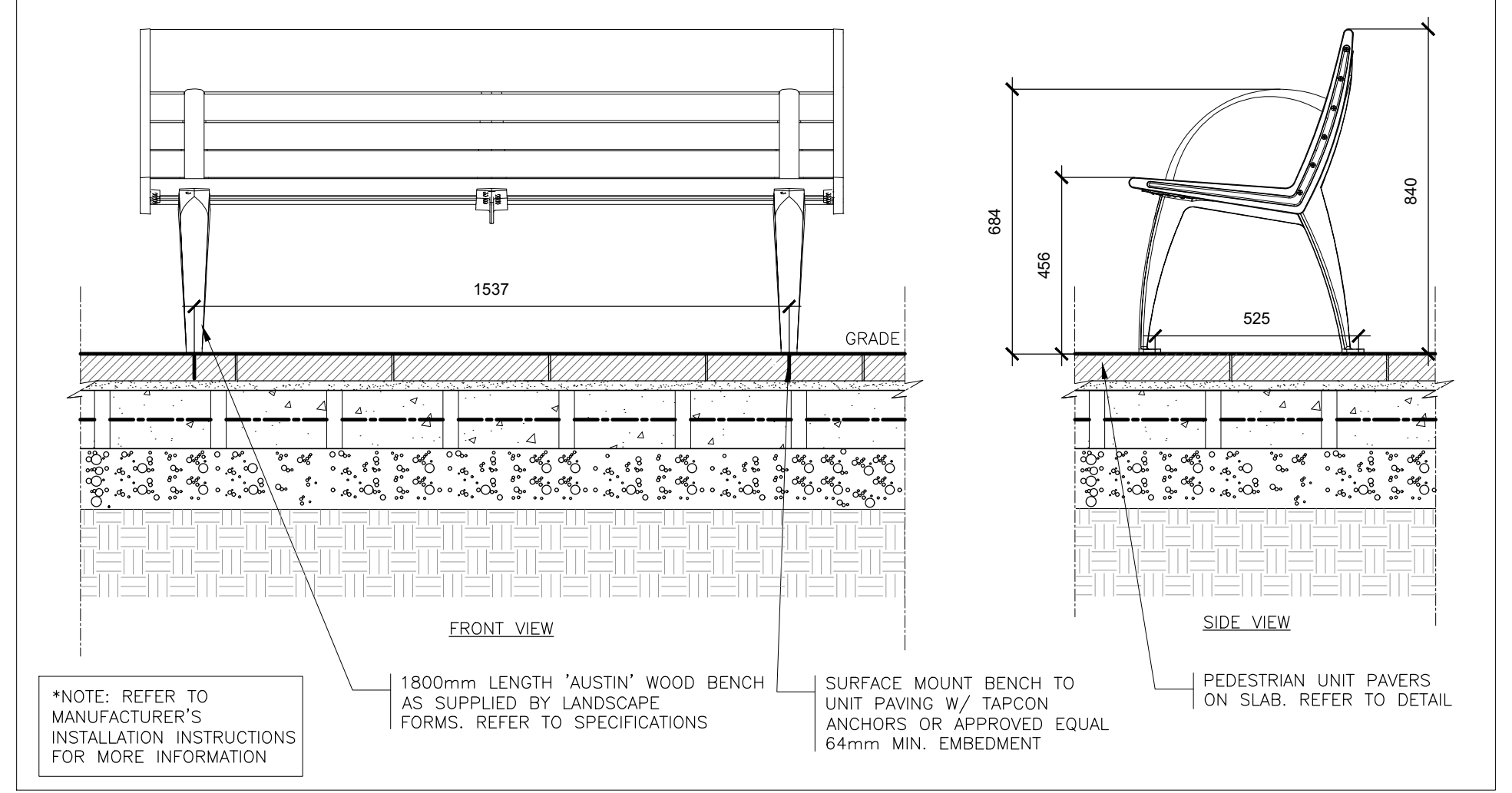

7 BENCH SEATING  
 L-7 1:15

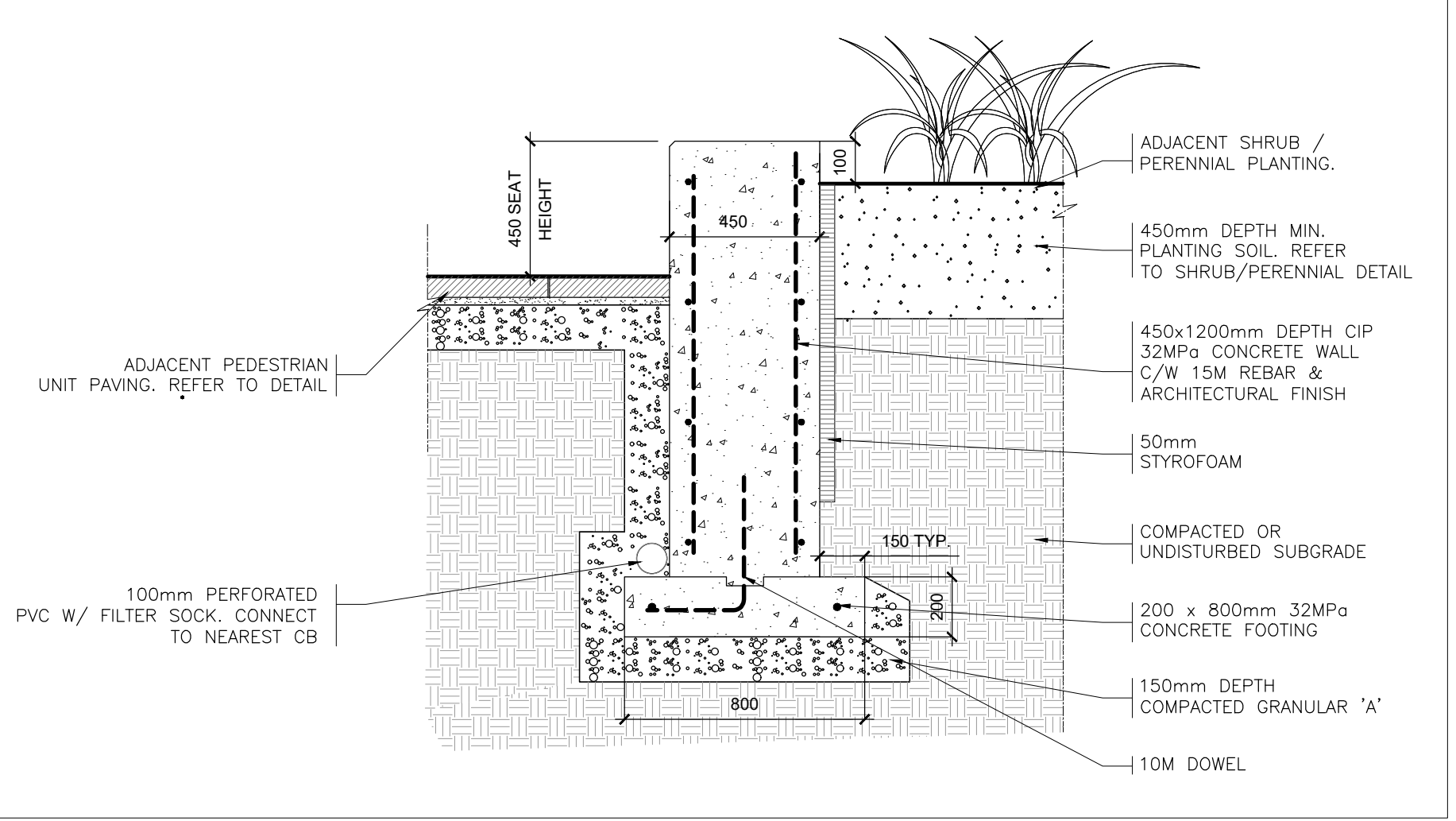

8 CIP CONCRETE SEATWALL  
 L-7 1:20

- General Notes**
- Do not scale the drawings. All dimensions are in millimetres unless noted otherwise.
  - This drawing is to be read in conjunction with the survey, and the IFC Landscape drawings prepared by PMA Landscape Architects dated 09/25/2020.
  - The contractor shall check and verify all existing and proposed grading and conditions on the project and immediately report any discrepancies to the consultant before proceeding with any work.
  - The contractor is to be aware of all existing and proposed services and utilities. The contractor is responsible for having all underground services and utility lines staked by each agency having jurisdiction prior to commencing work.
  - Final location of the street trees to be determined on site by the Landscape Architect based on final locations of utilities. All boulevard deciduous trees shall have rodent protection collars installed at initial planting.
  - This drawing is to be used for development approval only. For layout of all work refer to construction drawings.
  - Do not leave any holes open overnight.
  - Keep area outside construction zone clean and useable by others at all times. Contractor shall thoroughly clean areas surrounding the construction zone at the end of each work day.
  - Contractor to make good any and all damages outside of the development area that may occur as a result of construction at no extra cost.
  - This drawing is Copyright MHBC Planning, 2020.

Revision No.	Date	Issued / Revision	By
2	March 21, 2023	Re-issued for SPA	TT
1	February 11, 2022	Issued for SPA	BT

**PLANNING URBAN DESIGN & LANDSCAPE ARCHITECTURE**  
**MHBC PLANNING**

2300-7050 WESTON ROAD  
 WOODBRIDGE, ON L4L 8G7  
 P: 905 761 5588 F: 905 761 5589  
 WWW.MHBCPLAN.COM

**Stamp**

DATE: September 2021

Drawn By: TT

Plan Scale: AS SHOWN

File No.: 1433 A

Checked By: GC

Other:

**Project**

1971 & 1975 St. Laurent Blvd.  
 OTTAWA, ON

**File Name**

LANDSCAPE DETAILS

**Dwg No.**

L-7