

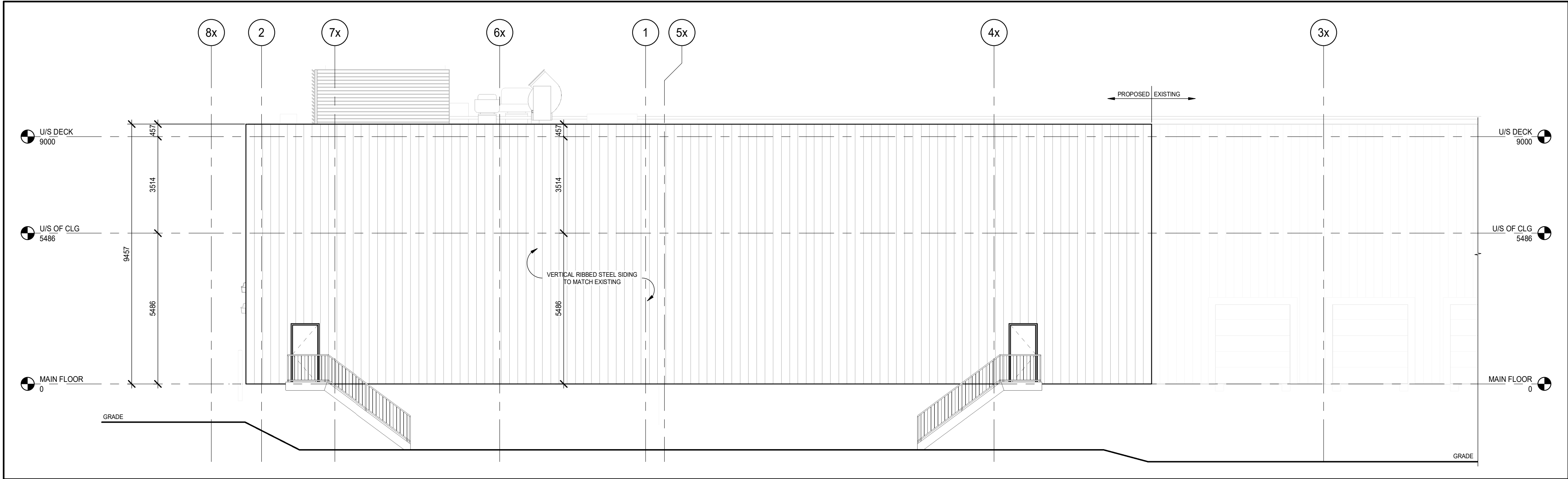

1 EAST ELEVATION - PHASE 2  
A3.10.2 1:100



2 NORTH ELEVATION - PHASE 2  
A3.10.2 1:100

*G. Wildman*

GERALDINE WILDMAN  
ACTING MANAGER, DEVELOPMENT REVIEW, EAST  
PLANNING, REAL ESTATE & ECONOMIC DEVELOPMENT  
DEPARTMENT, CITY OF OTTAWA

APPROVED

By Geraldine Wildman at 3:37 pm, Mar 09, 2023

DRAWINGS SHALL NOT BE USED FOR CONSTRUCTION UNLESS SEALED BY A PROFESSIONAL ENGINEER. CONTRACTOR SHALL CHECK ALL DIMENSIONS ON DRAWINGS AND REPORT ANY DISCREPANCIES TO THE ENGINEER BEFORE PROCEEDING WITH THE WORK. ALL WORK TO BE PERFORMED IN ACCORDANCE WITH THE LATEST EDITION OF THE HEALTH AND SAFETY ACT.

No.	DATE	REVISION	BY
1	21.09.10	ISSUED FOR SITE PLAN APPROVAL	GB
2	22.09.07	ISSUED FOR SITE PLAN APPROVAL	TG



Mallot Creek Group inc.

294 Mill Street East, Suite 201  
Elora, ON N0B 1S0  
T: 519-846-1830  
F: 519-846-1833  
info@mallotcreek.com  
www.mallotcreek.com



APETITO CANADA INC.  
1010 DAIRY DR, ORLEANS, ON K4A 3N3

SPIRAL FREEZER EXPANSION

PARTIAL BUILDING ELEVATIONS PHASE 2



DESIGN BY:	LS
DRAWN BY:	KK
CHECKED BY:	LS
DATE:	21.05.25
SCALE:	1:100
PROJECT NUMBER:	21008

CURRENT REVISION

2

A3.10.2