

NOTE: THIS DRAWING IS THE PROPERTY OF THE ARCHITECT AND MAY NOT BE REPRODUCED OR USED WITHOUT THE EXPRESSED CONSENT OF THE ARCHITECT. THE CONTRACTOR SHALL CHECK AND VERIFY ALL DIMENSIONS AND REPORT ANY DISCREPANCIES OR DISCREPANCIES TO THE ARCHITECT BEFORE PROCEEDING WITH THE WORK.

DO NOT SCALE THE DRAWINGS

No.	Description	Date
1	Structural Markup	2-15-10
2	Issued for Elevator Coordination	2-20-10
3	Issued for Escalator/Ramp Breaking & Services Tender	2-24-10
4	Issued for Coordination	2-24-10
5	Issued for Coordination	2-24-10
6	Issued for Escalator/Ramp Breaking & Services Tender - Addendum #1	2-24-10
7	Issued for Coordination	2-25-11
8	Issued for Tender Package 2 - Addendum #1	2-25-11
9	Issued for Tender Package 2 - Addendum #1	2-24-10
10	Issued for Consultant Coordination	2-26-10
11	Issued for Consultant Coordination	2-26-10
12	Issued for Consultant Coordination	2-27-10
13	Issued for Better Case Expectation Pricing	2-27-10
14	Issued for Consultant Coordination	2-27-10
15	Issued for SPC Coordination Meeting	2-28-11
16	Issued for Internal Review	2-28-12
17	Issued for I&E Tender	2-28-12
18	Issued for Shoring Coordination	2-28-12
19	Issued for Resubmission to Building Permit	2-21-12
20	Issued for Mutual Coordination	2-24-12
21	Issued for SPA Amendment	2-24-12

PARKING LEGEND

	2600 W x 5300 TYPICAL MOTOR VEHICLE PARKING SPACE
	2400 W x 5200 L REDUCED IN SIZE MOTOR VEHICLE PARKING SPACE
	2600 W x 4800 L REDUCED IN SIZE MOTOR VEHICLE PARKING SPACE FOR SMALL CARS
	2600 W x 4700 L TYPICAL PARALLEL MOTOR VEHICLE PARKING SPACE
	3500 W x 7000 L STANDING BICYCLE VEHICLE LOADING SPACE
	TYPE A 3400 W x 5300 L TYPE A ACCESSIBLE MOTOR VEHICLE PARKING SPACE WITH 100% ACCESSIBLE
	TYPE B 2400 W x 5300 L TYPE B ACCESSIBLE MOTOR VEHICLE PARKING SPACE WITH 150% ACCESSIBLE
	V VISITOR - MOTOR VEHICLE PARKING SPACE
	C COMMERCIAL - MOTOR VEHICLE PARKING SPACE
	PHASING LINE
	THIS AREA IS PART OF SEPARATE PERMIT PACKAGE

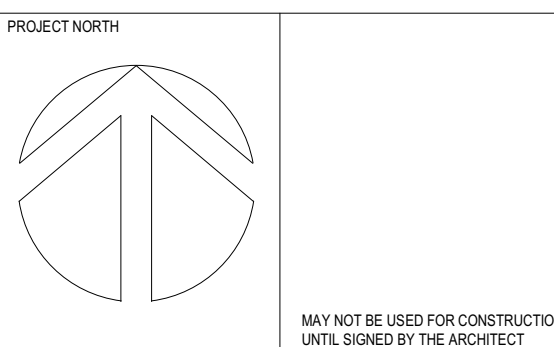
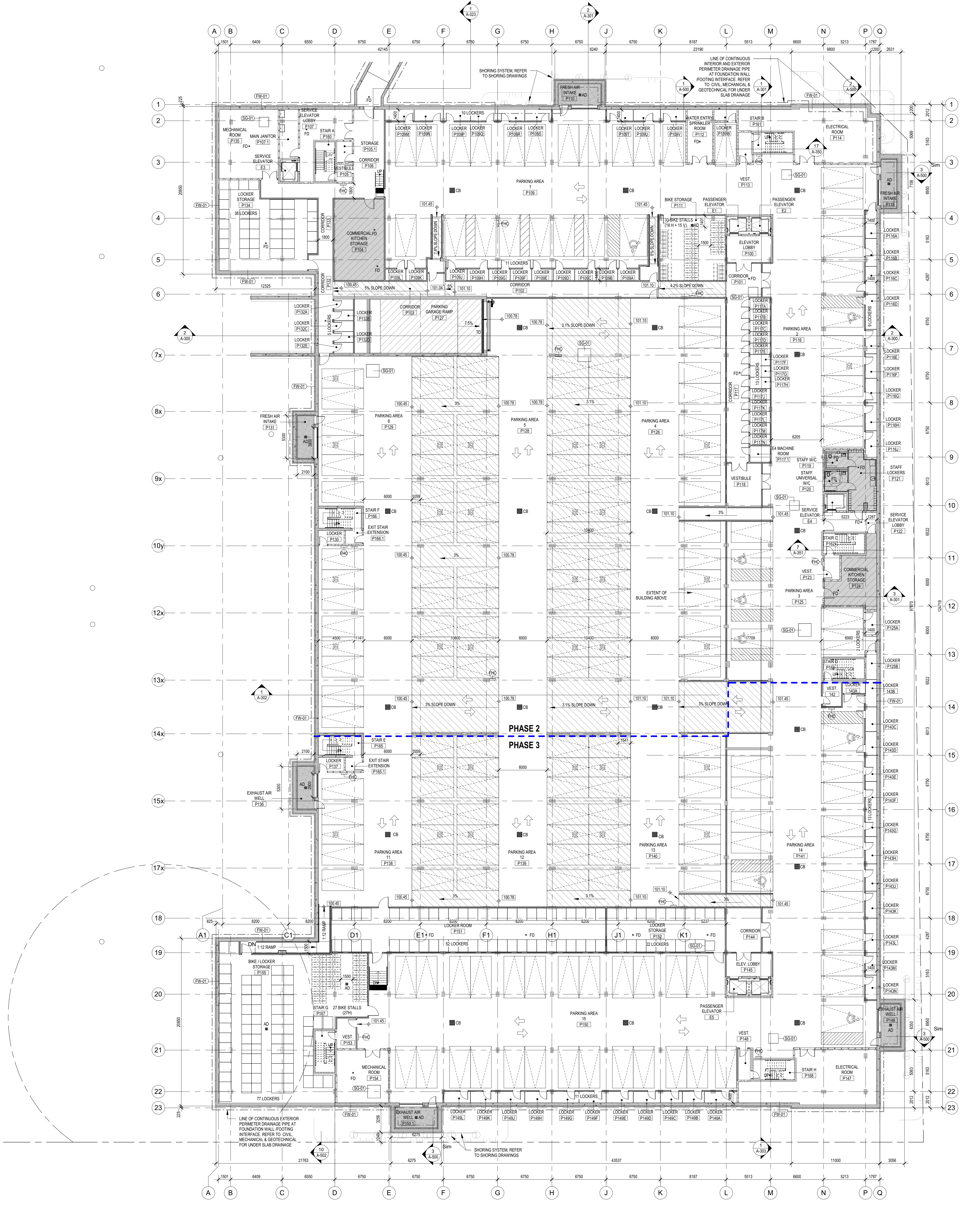

chmielarchitects
 200 - 109 Bank Street
 Ottawa, ON K1P 5K5
 T 613 234-5555
 F 613 234-6224

**WELLINGS OF STITTSVILLE
 PHASE 2 & 3**

20 CEDARHUR COURT, STITTSVILLE, ON
 PROJECT NO. 19-1764 DRAWN CG
 SCALE 1 : 200 CHECKED RAC
 DRAWING TITLE
P1 FLOOR PLAN

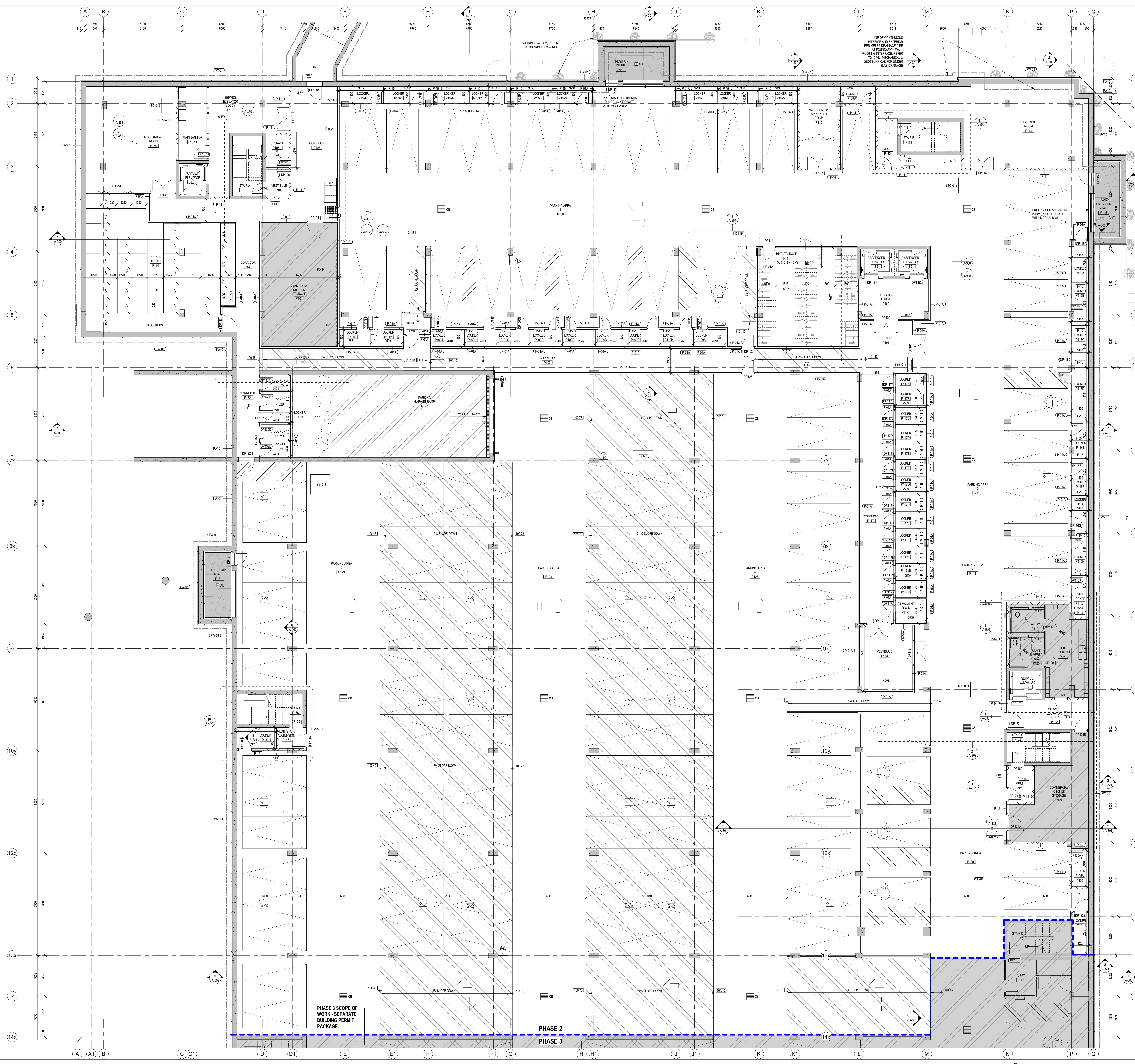

RELEASE / REVISION RECORD

No.	Description	Date
1	Issued for Coordination	21-10-24
2	Issued for Coordination	21-11-04
3	Issued for Coordination	21-12-08
4	Structural Mark Up	21-12-10
5	Issued for Coordination	21-12-15
6	Issued for Building Permit	21-12-20
7	Issued for Coordination	22-01-27
8	Issued for Building Permit	22-01-28
9	Issued for Coordination	22-01-04
10	Issued for Tender Package 2	22-03-21
11	Issued for Tender Package 2 - Addendum #3	22-04-01
12	Issued for Consultant Coordination	22-09-13
13	Issued for Consultant Coordination	22-07-15
14	Issued for Revised Review by Building Permit	22-08-17
15	Issued for M&E Tender	22-08-19
16	Issued for Revised Review by Building Permit	22-10-02
17	Issued for Rotor Coordination	23-03-16
18	Issued for Response to Building Permit Comments	23-03-22
19	Issued for SPA Amendment	23-03-23

PARKING LEGEND

	2600 W x 5300 L TYPICAL MOTOR VEHICLE PARKING SPACE
	2400 W x 5200 L REDUCED IN SIZE MOTOR VEHICLE PARKING SPACE
	2600 W x 4800 L REDUCED IN SIZE MOTOR VEHICLE PARKING SPACE FOR SMALL CARS
	2600 W x 4700 L TYPICAL PARALLEL MOTOR VEHICLE PARKING SPACE
	3500 W x 7000 L STANDARD SIZE VEHICLE LOADING SPACE
	1500 W x 5300 L TYPE A ACCESSIBLE MOTOR VEHICLE PARKING SPACE WITH 1500 ACCESSIBLE
	2400 W x 5300 L TYPE B ACCESSIBLE MOTOR VEHICLE PARKING SPACE WITH 1500 ACCESSIBLE
	V VISITOR - MOTOR VEHICLE PARKING SPACE
	C COMMERCIAL - MOTOR VEHICLE PARKING SPACE
	--- PHASE LINE
	 THIS AREA IS PART OF SEPARATE PERMIT PACKAGE

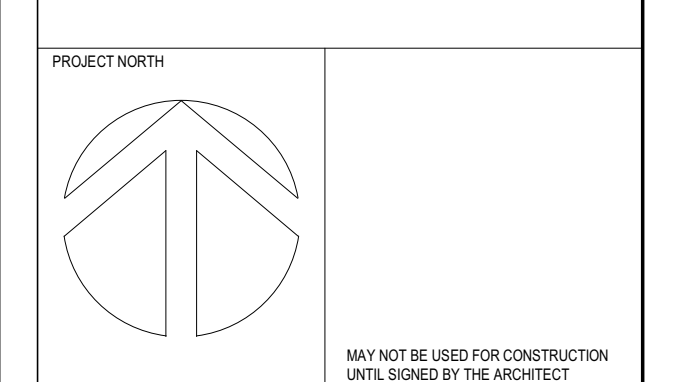

chmielarchitects
 200 - 109 Bank Street
 Ottawa, ON K1P 5N5
 T (613) 234-5555
 F (613) 234-6224

WELLINGS OF STITTSVILLE PHASE 2
 20 CEDAR COURT, STITTSVILLE, ON
 PROJECT: 19-1784 DRAWN: CG/EC
 SCALE: As indicated CHECKED: ECR/AC
 DRAWING TITLE: P1 NORTH PARTIAL FLOOR PLAN

1 P1 FLOOR PLAN - PHASE 2
 A-100A SCALE 1:100

A-100A

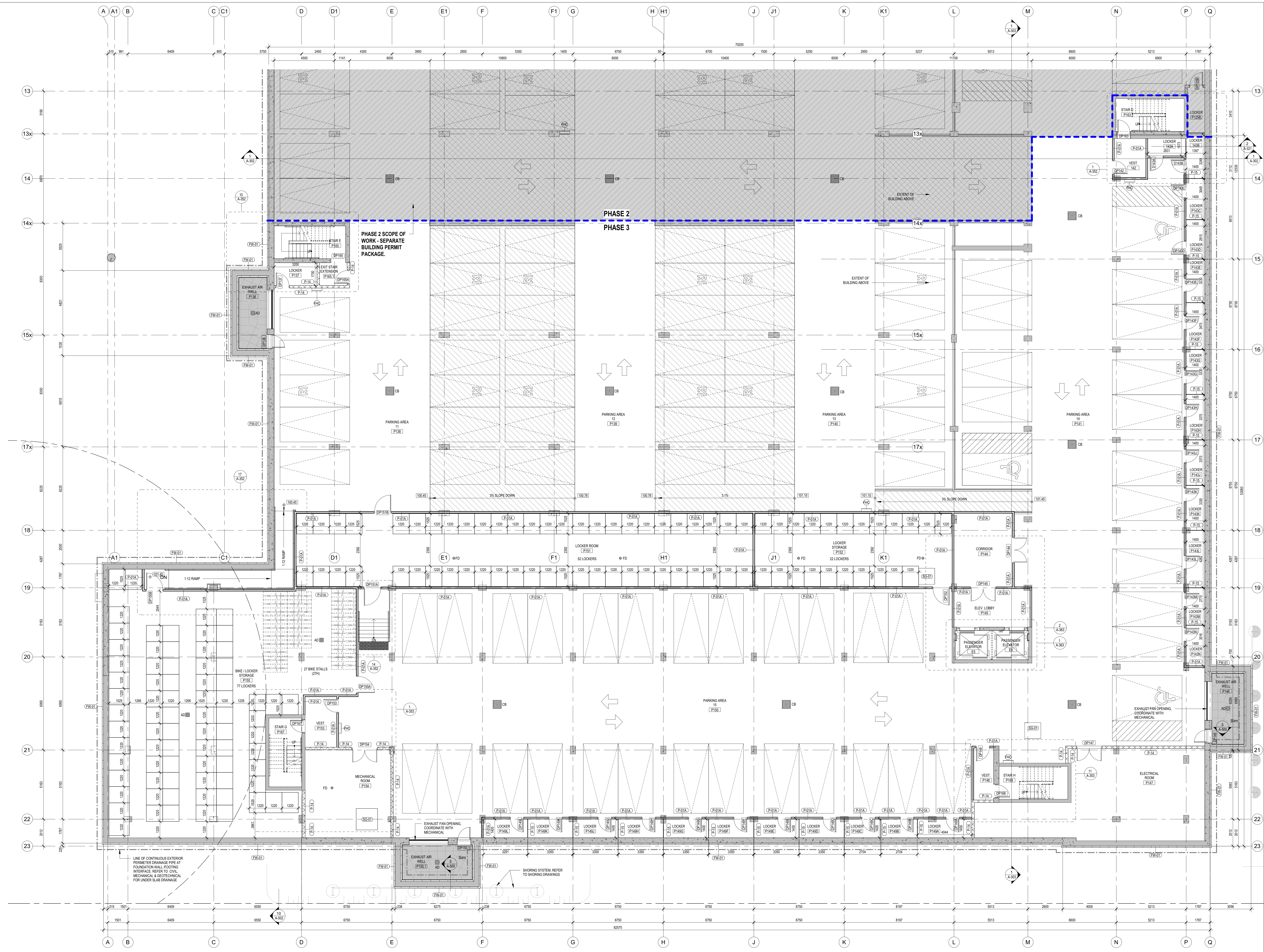

NOTE: THIS DRAWING IS THE PROPERTY OF THE ARCHITECT AND MAY NOT BE REPRODUCED OR USED WITHOUT THE EXPRESSED CONSENT OF THE ARCHITECT. THE CONTRACTOR SHALL CHECK AND VERIFY ALL DIMENSIONS AND REPORT ANY DISCREPANCIES OR DISCREPANCIES TO THE ARCHITECT BEFORE PROCEEDING WITH THE WORK.

DO NOT SCALE THE DRAWINGS

RELEASE / REVISION RECORD		
No.	Description	Date
1	Structural Mark-Up	21-10-10
2	Issued for Construction	22-01-21
3	Issued for Elevation Coordination	22-01-26
4	Issued for Tender Package 2	22-03-01
5	Issued for Tender Package 2 - Addendum #1	22-04-01
6	Issued for Consultant Coordination	22-06-13
7	Issued for Consultant Coordination	22-07-15
8	Issued for Internal Review	22-08-12
9	Issued for RFI# 1000	22-08-15
10	Issued for Resubmission to Building Permit	23-12-02
11	Issued for RFI# 1000	23-02-16
12	Issued for SPA Amendment	23-03-03

PARKING LEGEND	
	3000 W x 5200 L TYPICAL MOTOR VEHICLE PARKING SPACE
	3000 W x 5200 L REDUCED IN SIZE MOTOR VEHICLE PARKING SPACE
	2000 W x 4600 L REDUCED IN SIZE MOTOR VEHICLE PARKING SPACE FOR SMALL CARS
	3000 W x 4700 L STANDARD SIZE VEHICLE LOADING SPACE
	3000 W x 7000 L STANDARD SIZE VEHICLE LOADING SPACE
	TYPE A 3000 W x 5200 L TYPE A ACCESSIBLE MOTOR VEHICLE PARKING SPACE WITH 1500 ACCESSIBLE
	TYPE B 2400 W x 5200 L TYPE B ACCESSIBLE MOTOR VEHICLE PARKING SPACE WITH 1500 ACCESSIBLE
	V VISITOR - MOTOR VEHICLE PARKING SPACE
	C COMMERCIAL - MOTOR VEHICLE PARKING SPACE
	--- PHASING LINE
	--- THIS AREA IS PART OF SEPARATE PERMIT PACKAGE

1 P1 FLOOR PLAN - PHASE 3
A-100B SCALE 1:100

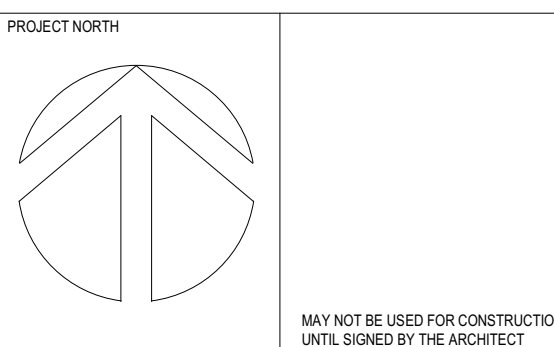

chmielarchitects
200 - 109 Bank Street
Oshawa, ON L1G 0A5
T (905) 234-5555
F (905) 234-6224

**WELLINGS OF STITTSVILLE
PHASE 3**

20 CEDARHURST COURT, STITTSVILLE, ON

PROJECT NO.	19-1784	DRAWN	CG
SCALE	As indicated	CHECKED	RAC

DRAWING TITLE
P1 SOUTH PARTIAL FLOOR PLAN

DRAWING NO.

A-100B

NOTE: THIS DRAWING IS THE PROPERTY OF THE ARCHITECT AND MAY NOT BE REPRODUCED OR USED WITHOUT THE EXPRESSED CONSENT OF THE ARCHITECT. THE CONTRACTOR SHALL CHECK AND REPORT ALL DIMENSIONS AND REPORT ANY DISCREPANCIES TO THE ARCHITECT BEFORE PROCEEDING WITH THE WORK.

DO NOT SCALE THE DRAWINGS

RELEASE / REVISION RECORD		
No.	Description	Date
1	Issued for Excavation/Block Breaking & Services	22.02.25
2	Issued for Construction	23.03.28
3	Issued for Internal Review	23.08.12
4	Issued for Block Coordination	23.02.16
5	Issued for SPA Amendment	23.03.03

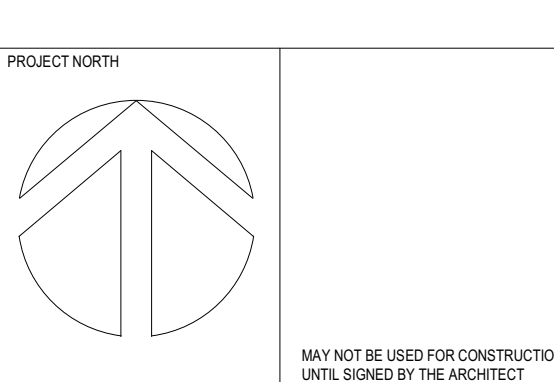
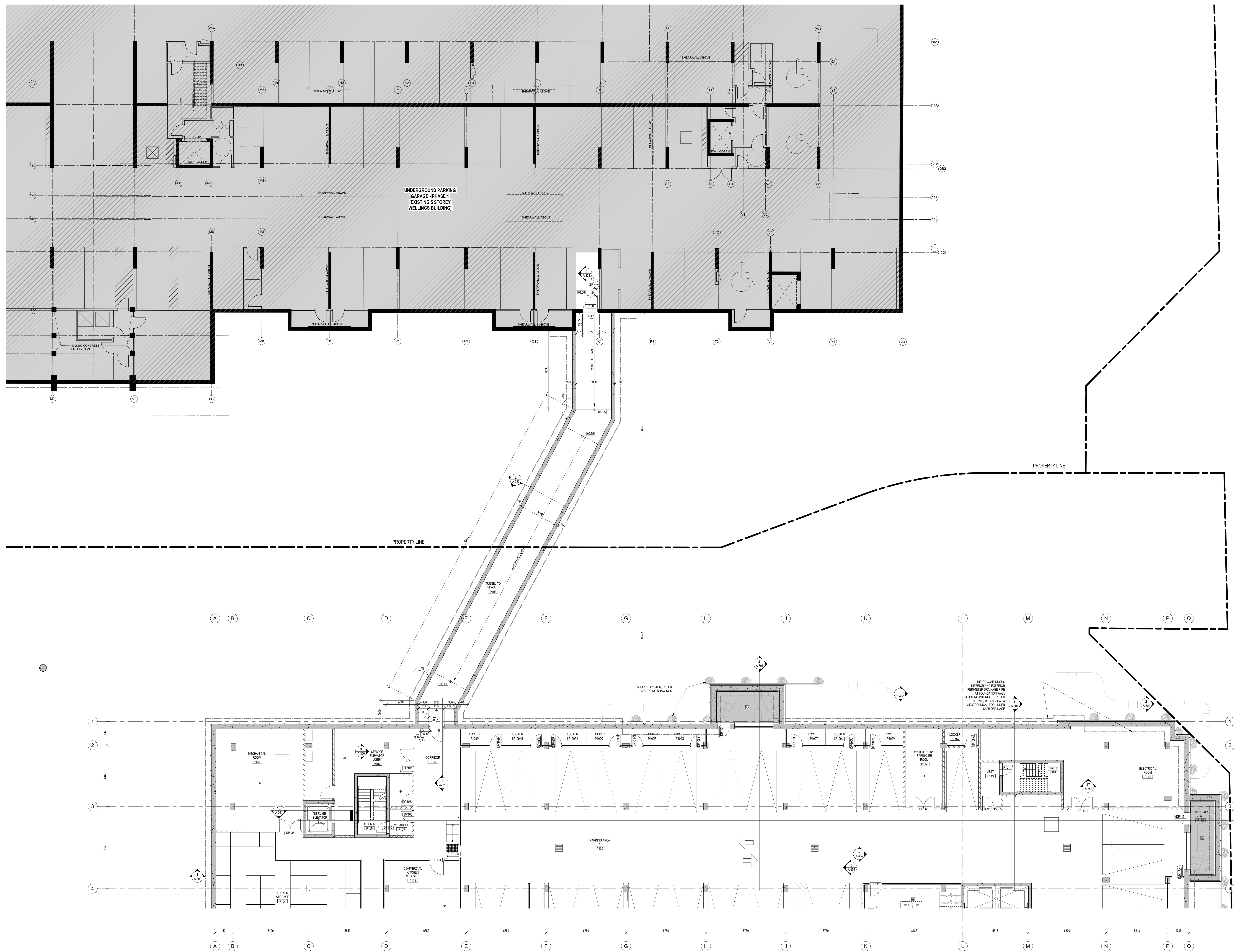

chmielarchitects
 200 - 109 Bank Street
 Ottawa, ON K1P 0N5
 T (613) 234-5566
 F (613) 234-6224

**WELLINGS OF STITTVILLE
 PHASE 2 & 3**

20 CEDAR COURT, STITTVILLE, ON

PROJECT NO: 19-1764 DRAWN: EC/CG
 SCALE: 1:100 CHECKED: RAC

DESIGNED BY: RAC
**P1 TUNNEL TO PHASE 1
 PARTIAL FLOOR PLAN**

NOTE: THIS DRAWING IS THE PROPERTY OF THE ARCHITECT AND MAY NOT BE REPRODUCED OR USED WITHOUT THE EXPRESSED CONSENT OF THE ARCHITECT. THE CONTRACTOR SHALL CHECK AND REPORT ALL DIMENSIONS AND REPORT ANY DISCREPANCIES TO THE ARCHITECT BEFORE PROCEEDING WITH THE WORK.

DO NOT SCALE THE DRAWINGS

RELEASE / REVISION RECORD		
No.	Description	Date
1	Structural Markup	21-12-10
2	Issued for Coordination	22-01-21
3	Issued for Elevator Coordination	22-01-26
4	Issued for Excavation/Rock Breaking & Services Trench	22-01-28
5	Issued for Coordination	22-02-04
6	Issued for Tender Package 2 - Admittance #3	22-02-21
7	Issued for Tender Package 2 - Admittance #3	22-04-01
8	Issued for Consultant Coordination	22-08-13
9	Issued for Below Grade Excavation Pricing	22-07-07
10	Issued for Consultant Coordination	22-07-15
11	Issued for Internal Review	22-08-12
12	Issued for M&E Trench	22-08-18
13	Issued for Presentation to Building Panel	22-12-02
14	Issued for Rater Coordination	23-02-16
15	Issued for SPA Amendment	23-03-03

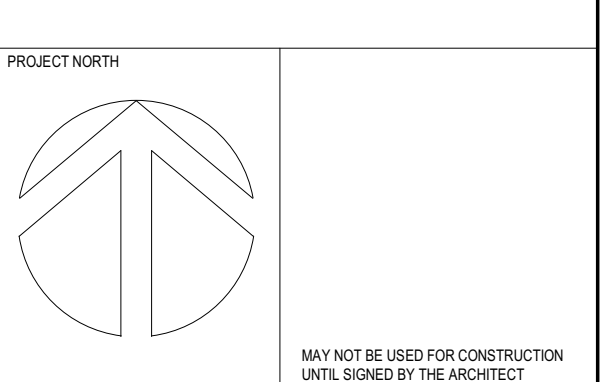
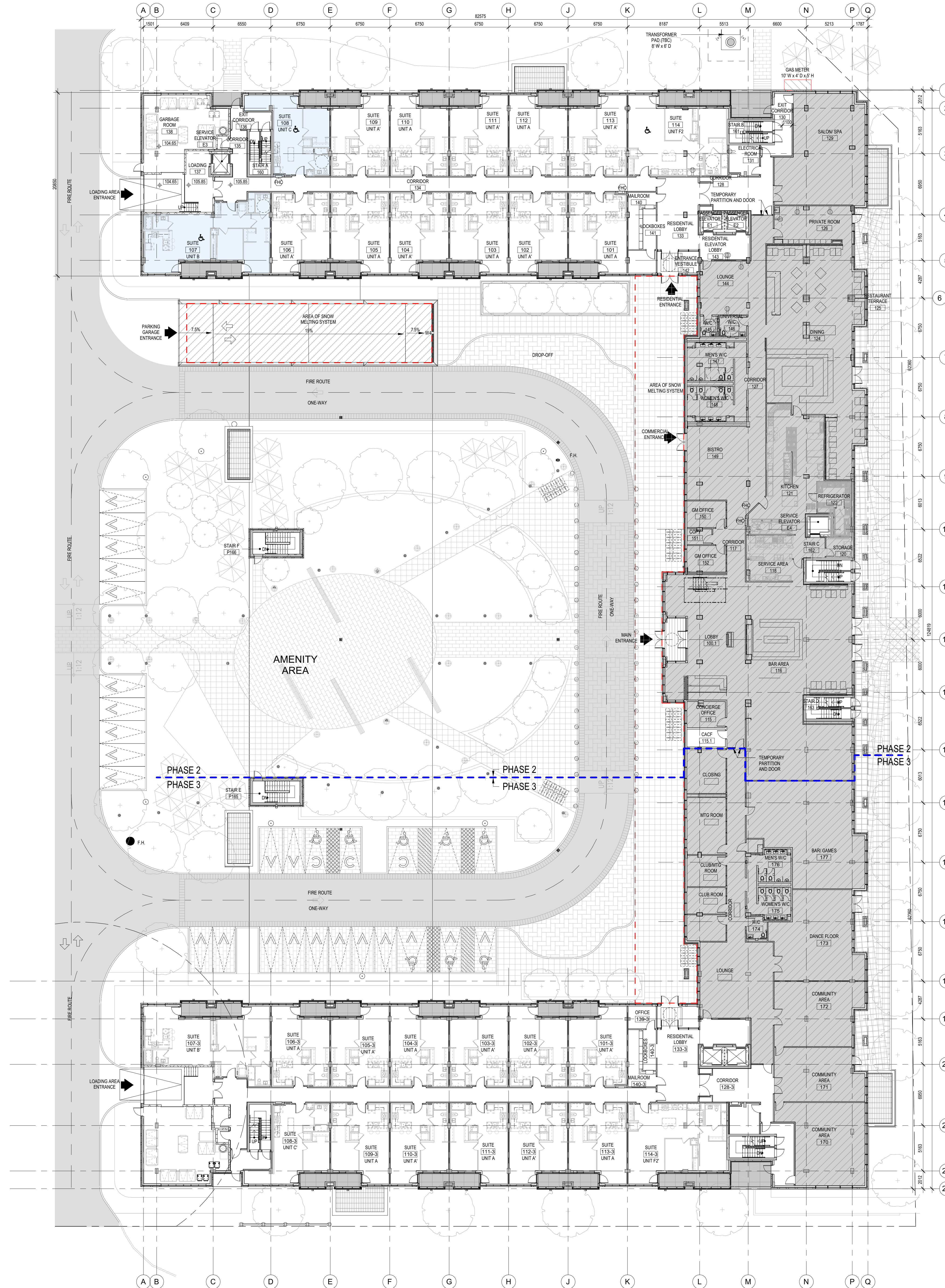

chmielarchitects
 200 - 109 Bank Street
 Ottawa, ON K1P 5N5
 T (613) 234-5555
 F (613) 234-6224

**WELLINGS OF STITTSVILLE
 PHASE 2 & 3**
 20 CEDARON COURT, STITTSVILLE, ON

PROJECT NO. 19-1784 DRAWN CG
 SCALE 1:200 CHECKED RAC
 DRAWING TITLE GROUND FLOOR PLAN

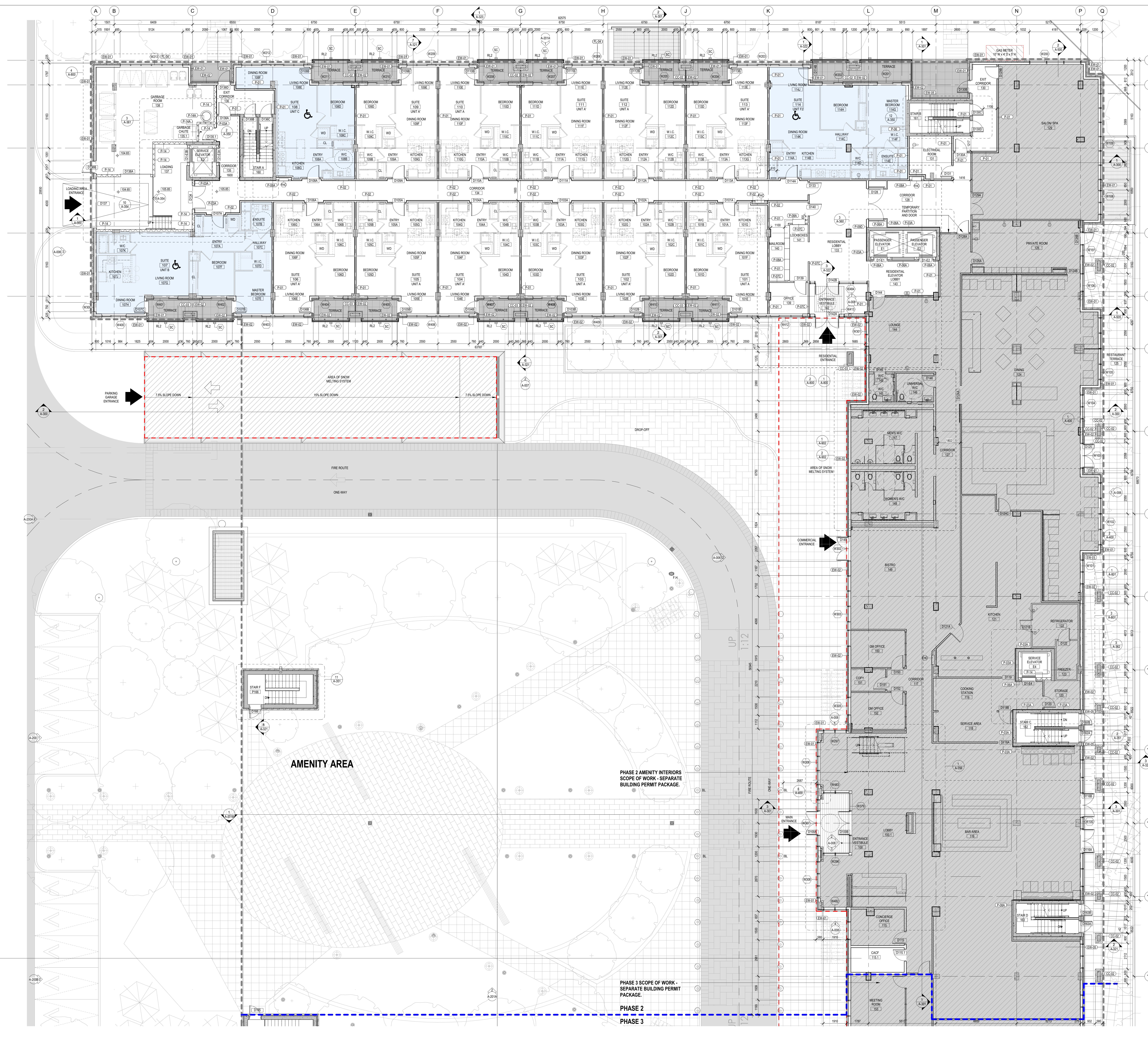

NOTE: THIS DRAWING IS THE PROPERTY OF THE ARCHITECT AND MAY NOT BE REPRODUCED OR USED WITHOUT THE EXPRESSED CONSENT OF THE ARCHITECT. THE CONTRACTOR SHALL CHECK AND VERIFY ALL DIMENSIONS AND REPORT ANY DISCREPANCIES OR DISCREPANCIES TO THE ARCHITECT BEFORE PROCEEDING WITH THE WORK.

DO NOT SCALE THE DRAWINGS

No.	Description	Date
1	Issued for Coordination	21-06-20
2	Issued for Coordination	21-07-20
3	Issued for Coordination	21-08-20
4	Issued for Client Review	21-10-20
5	Issued for Coordination	21-11-20
6	Issued for Coordination	21-12-20
7	Issued for Coordination	22-01-21
8	Structural Mark-Up	21-12-20
9	Issued for Coordination	21-12-20
10	Issued for Building Permit	21-12-20
11	Issued for Coordination	22-01-21
12	Issued for Electrical Coordination	22-01-21
13	Issued for Coordination	22-02-21
14	Issued for Revised Package 2 - Addendum #1	22-03-21
15	Issued for Aluminum Door Coordination	22-03-21
16	Issued for Client Review	22-06-21
17	Issued for Response to Building Permit Comments	22-06-21
18	Issued for Client Review	22-06-21
19	Issued for Consultant Coordination	22-06-21
20	Issued for Consultant Coordination	22-07-21
21	Issued for Internal Review	22-08-21
22	Issued for M&E Trade	22-08-21
23	Issued for Response to Building Permit	22-09-21
24	Issued for Rater Coordination	23-02-18
25	Issued for Response to Building Permit Comments	23-02-18
26	Issued for SPA Amendment	23-03-23

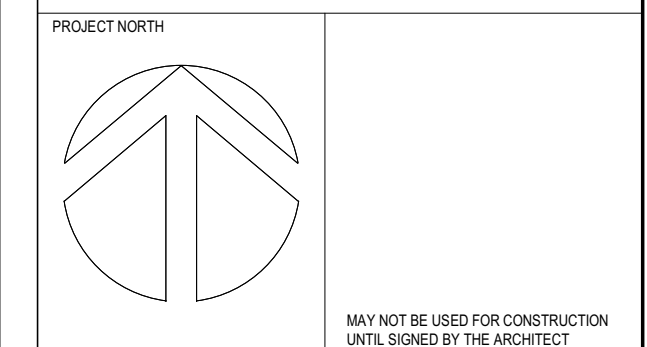
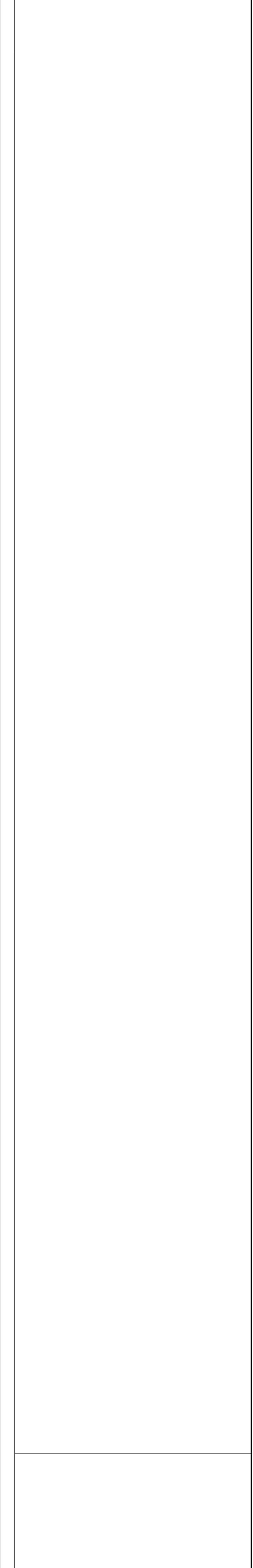

chmielarchitects
 200 - 109 Bank Street
 Ottawa, ON K1P 6N5
 T (613) 234-5555
 F (613) 234-6224

**WELLINGS OF STITTSVILLE
 PHASE 2**

20 CEDARHURST COURT, STITTSVILLE, ON

PROJECT NO: 19-1754 DRAWN: MD/MA
 SCALE: 1:100 CHECKED: ECR/AC
 DRAWING FILE: GROUND FLOOR PLAN PHASE 2

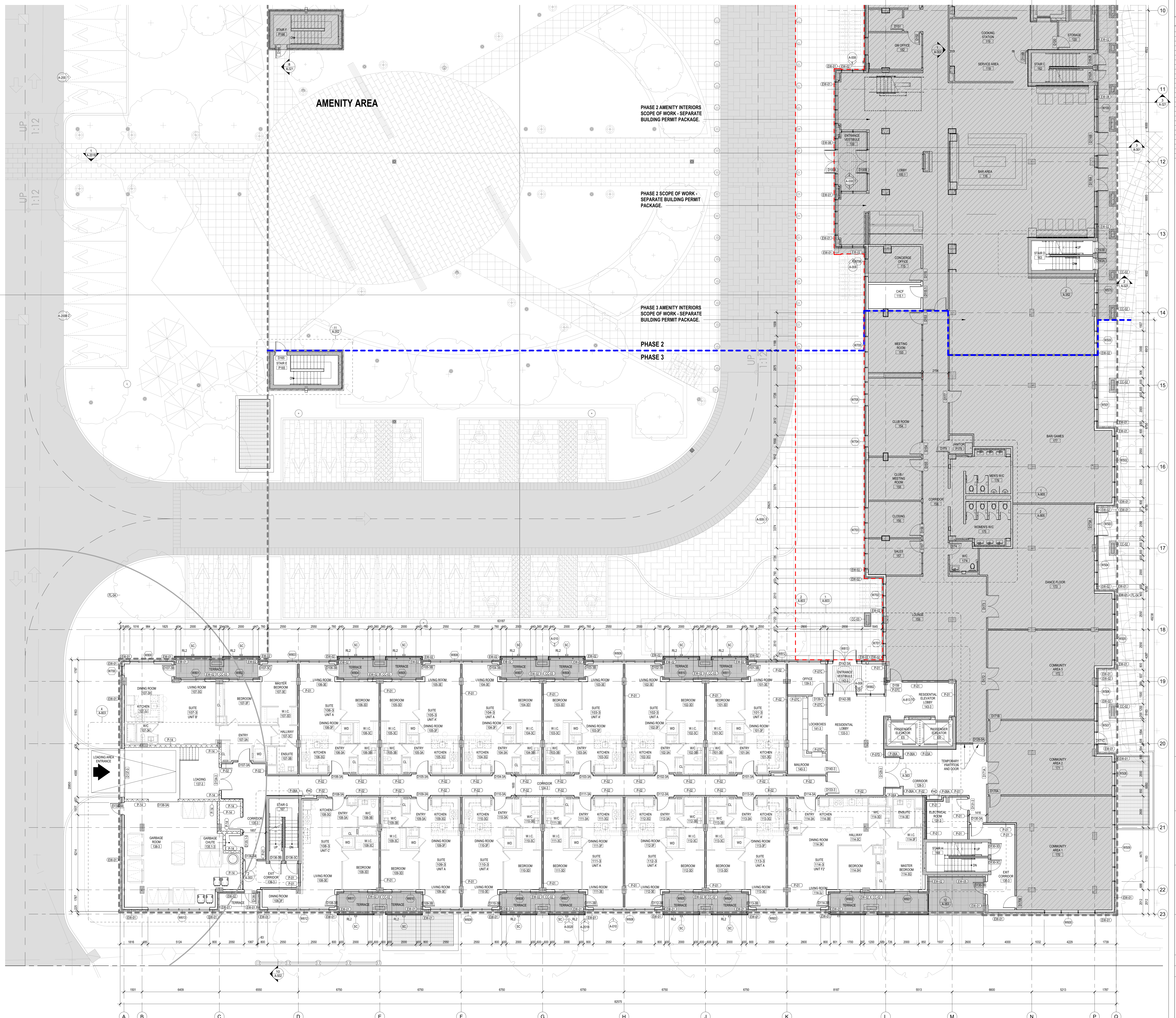

NOTE: THIS DRAWING IS THE PROPERTY OF THE ARCHITECT AND MAY NOT BE REPRODUCED OR USED WITHOUT THE EXPRESSED CONSENT OF THE ARCHITECT. THE CONTRACTOR SHALL CHECK AND VERIFY ALL DIMENSIONS AND REPORT ANY DISCREPANCIES TO THE ARCHITECT BEFORE PROCEEDING WITH THE WORK.

DO NOT SCALE THE DRAWINGS

No.	Description	Date
1	Issued for Construction	23/01/21
2	Issued for Tender Package 2	23/01/21
3	Issued for Tender Package 2 - Addendum #1	23/01/21
4	Issued for Response to Building Permit Comments	23/01/21
5	Issued for Client Review	22/01/21
6	Issued for Consultant Coordination	22/01/21
7	Issued for Consultant Coordination	22/01/21
8	Issued for Internal Review	22/01/21
9	Issued for M&E Review	22/01/21
10	Issued for Resubmission to Building Permit	23/02/21
11	Issued for Final Coordination	23/02/21
12	Issued for SPA Amendment	23/03/21

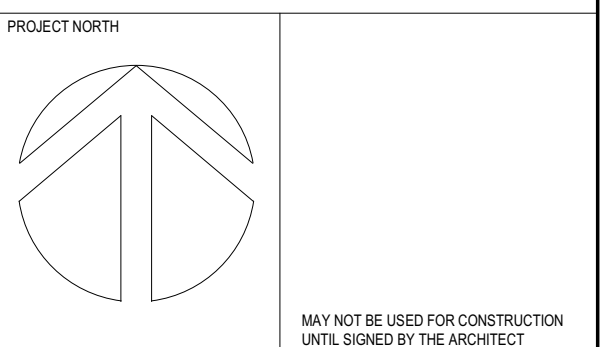

chmielarchitects
 200 - 109 Bank Street
 Ottawa, ON K1P 0A5
 T (613) 234-5555
 F (613) 234-6224

**WELLINGS OF STITTVILLE
 PHASE 3**

20 CEDARHURST COURT, STITTVILLE, ON
 PROJECT NO: 19-1764 DRAWN: CG
 SCALE: 1:100 CHECKED: RAC
 DRAWING TITLE: GROUND FLOOR PLAN PHASE 3

NOTE: THIS DRAWING IS THE PROPERTY OF THE ARCHITECT AND MAY BE REPRODUCED OR USED WITHOUT THE EXPRESSED CONSENT OF THE ARCHITECT. THE CONTRACTOR SHALL CHECK AND VERIFY ALL DIMENSIONS AND REPORT ANY DISCREPANCIES OR DISCREPANCIES TO THE ARCHITECT BEFORE PROCEEDING WITH THE WORK.

DO NOT SCALE THE DRAWINGS

No.	Description	Date
1	Issued for Client Review	21-10-21
2	Issued for Construction	21-10-24
3	Issued for Construction	21-11-08
4	Issued for Construction	21-11-08
5	Structural Mark-Up	21-12-10
6	Issued for Door, Frame & Hardware Coordination	21-12-15
7	Issued for Building Permit	21-12-20
8	Issued for Elevator Coordination	22-01-26
9	Issued for Construction	22-02-04
10	Issued for Tender Package 2	22-03-21
11	Issued for Tender Package 2 - Addendum #3	22-04-01
12	Issued for Client Review	22-05-08
13	Issued for Consultant Coordination	22-06-13
14	Issued for Consultant Coordination	22-07-15
15	Issued for Internal Review	22-08-12
16	Issued for RFI# 1000 - Review	22-08-19
17	Issued for Resubmission to Building Permit	22-12-02
18	Issued for Resubmission to Building Permit Comments	23-02-02
19	Issued for SPA Amendment	23-03-03



- FLOOR PLAN GENERAL NOTES:**
1. READ IN CONJUNCTION WITH THE SPECIFICATION REQUIREMENTS. REFER TO MATERIAL & FINISHES SCHEDULE AND ROOM SCHEDULE FOR ALL FINISHES.
 2. REFER TO CONSTRUCTION ASSEMBLIES SCHEDULE FOR DETAILED INFORMATION OF EACH PARTITION TYPE.
 3. PROVIDE SOLID WOOLLYWOOD BACKING AS REQUIRED FOR MOUNTING ALL EQUIPMENT, MILLWORK, ACCESSORIES, ETC.
 4. ALL DOORS IN BOARD AT INTERIOR FACE OF EXTERIOR WALLS AND INTERIOR PARTITIONS IS TO BE 1 3/4" THICK UNLESS OTHERWISE SPECIFIED FOR FIRE RESISTANCE RATING. REFER TO FIRE SEPARATION PLANS AND CONSTRUCTION ASSEMBLIES SCHEDULE FOR LOCATIONS OF RATED ASSEMBLIES.
 5. ALL TILE BACKER BOARD IS TO BE 5mm THICK UNLESS OTHERWISE SPECIFIED FOR FIRE RESISTANCE RATING. REFER TO FIRE SEPARATION PLANS AND CONSTRUCTION ASSEMBLIES SCHEDULE FOR LOCATIONS OF RATED ASSEMBLIES.
 6. IN ALL WASHROOMS PROVIDE TILE BACKER BOARD AT TUBS AND SHOWER SUPPORNS ONLY.

FLOOR PLAN LEGEND:

(REFER ALSO TO MECHANICAL AND ELECTRICAL DRAWINGS)

	MILLWORK, FURNITURE AND EQUIPMENT SHOWN FOR INFORMATION ONLY. REFER TO INTERIOR DESIGN & FOOD SERVICES DRAWINGS FOR DETAILED INFORMATION AND SPECIFICATIONS.		SPOT ELEVATION
	AREA NOT INCLUDED IN PERMIT SUBMISSION. TO BE ADMITTED FOR PERMIT UNDER SEPARATE PACKAGE.		FLOOR DRAIN (REFER TO MECHANICAL DRAWINGS)
	GALVANIZED STEEL GRATE		RUNNEL FLOOR DRAIN (REFER TO MECHANICAL DRAWINGS)
	CHEVRON PATTERN CONCRETE TOPPING AT PARKING RAMP AT AREA OF SNOW MELT SYSTEM		ROOF DRAIN (REFER TO MECHANICAL DRAWINGS)
	AREA OF SNOW MELT SYSTEM		SCUPPER
	BARRIER-FREE UNITS		SCUPPER DRAIN (REFER TO MECHANICAL DRAWINGS)
			TRENCH DRAIN
			FIRE HOSE CABINET (REFER TO MECHANICAL DRAWINGS)
			DAINTY AIR PLATE
			ANCHOR BOLT

- FLOOR PLAN DRAWING NOTES:**
- 1.

PHASE 2 AMENITY INTERIORS SCOPE OF WORK - SEPARATE BUILDING PERMIT PACKAGE.

PHASE 3 SCOPE OF WORK - SEPARATE BUILDING PERMIT PACKAGE.

PHASE 2
PHASE 3

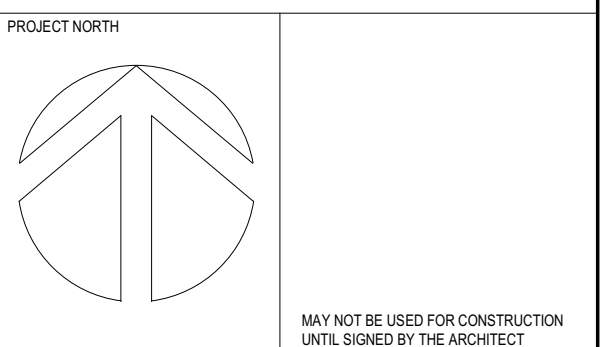

chmielarchitects
200 - 109 Bank Street
Ottawa, ON K1P 0N5
T (613) 234-5556
F (613) 234-6224

WELLINGS OF STITTSVILLE PHASE 2

20 CEDARHURST COURT, STITTSVILLE, ON

PROJECT NO. 19-1764 DRAWN BY MD/MA
SCALE 1:100 CHECKED BY ECR/AC

DRAWING FILE 2ND FLOOR PLAN - PHASE 2

FLOOR PLAN GENERAL NOTES:

1. READ IN CONJUNCTION WITH THE SPECIFICATION REQUIREMENTS. REFER TO MATERIAL & FINISHES SCHEDULE AND ROOM SCHEDULE FOR ALL FINISHES.
2. REFER TO CONSTRUCTION ASSEMBLY SCHEDULE FOR DETAILED INFORMATION OF EACH PARTITION TYPE.
3. PROVIDE SOLID WOOD OR WOOD BACKING AS REQUIRED FOR MOUNTING ALL EQUIPMENT, MILLWORK, ACCESSORIES, ETC.
4. ALL OPENING BOARD AT INTERIOR FACE OF EXTERIOR WALLS AND INTERIOR PARTITIONS IS TO BE 1 1/2" THICK UNLESS OTHERWISE SPECIFIED FOR FIRE RESISTANCE RATING. REFER TO FIRE SEPARATION AND CONSTRUCTION ASSEMBLY SCHEDULE FOR LOCATIONS OF RATED ASSEMBLIES.
5. ALL TILE BACKER BOARD IS TO BE 1/2" THICK UNLESS OTHERWISE SPECIFIED FOR FIRE RESISTANCE RATING. REFER TO FIRE SEPARATION AND CONSTRUCTION ASSEMBLY SCHEDULE FOR LOCATIONS OF RATED ASSEMBLIES.
6. ALL WALL WARDINGS PROVIDE TILE BACKER BOARD AT TUBS AND SHOWER SURROUNDS ONLY.

FLOOR PLAN DRAWING NOTES:

FLOOR PLAN LEGEND:

- (REFER ALSO TO MECHANICAL AND ELECTRICAL DRAWINGS)
- MILLWORK, FURNITURE AND EQUIPMENT SCHEDULE FOR INFORMATION ONLY. REFER TO INTERIOR DESIGN & FOOD SERVICES DRAWINGS FOR DETAILED INFORMATION AND SPECIFICATIONS
 - AREA NOT INCLUDED IN PERMIT SUBMISSION. TO BE SUBMITTED FOR PERMIT UNDER SEPARATE PACKAGE
 - GALVANIZED STEEL GRATE
 - CHEVRON PATTERN CONCRETE TOPPING AT PARKING RAMP AT AREA OF SNOW MELT SYSTEM
 - AREA OF SNOW MELT SYSTEM
 - BARBER-FREE UNITS
- SPOT ELEVATION
 - FLOOR DRAIN
 - FUNNEL FLOOR DRAIN
 - ROOF DRAIN
 - SCUPPER
 - SCUPPER DRAIN
 - TRENCH DRAIN
 - FIRE HOSE CABINET
 - DAVIT ARM PLATE
 - ANCHOR BOLT

RELEASE / REVISION RECORD

No.	Description	Date
1	Issued for Response to Building Permit Comments	2/24/26
2	Issued for Client Review	2/26/26
3	Issued for Consultant Coordination	2/26/26
4	Issued for Consultant Coordination	2/27/26
5	Issued for Internal Review	2/28/26
6	Issued for M&E Transfer	2/28/26
7	Issued for Review/Revision to Building Permit	2/22/26
8	Issued for Coordinator	2/24/26
9	Issued for SPA Approval	2/24/26

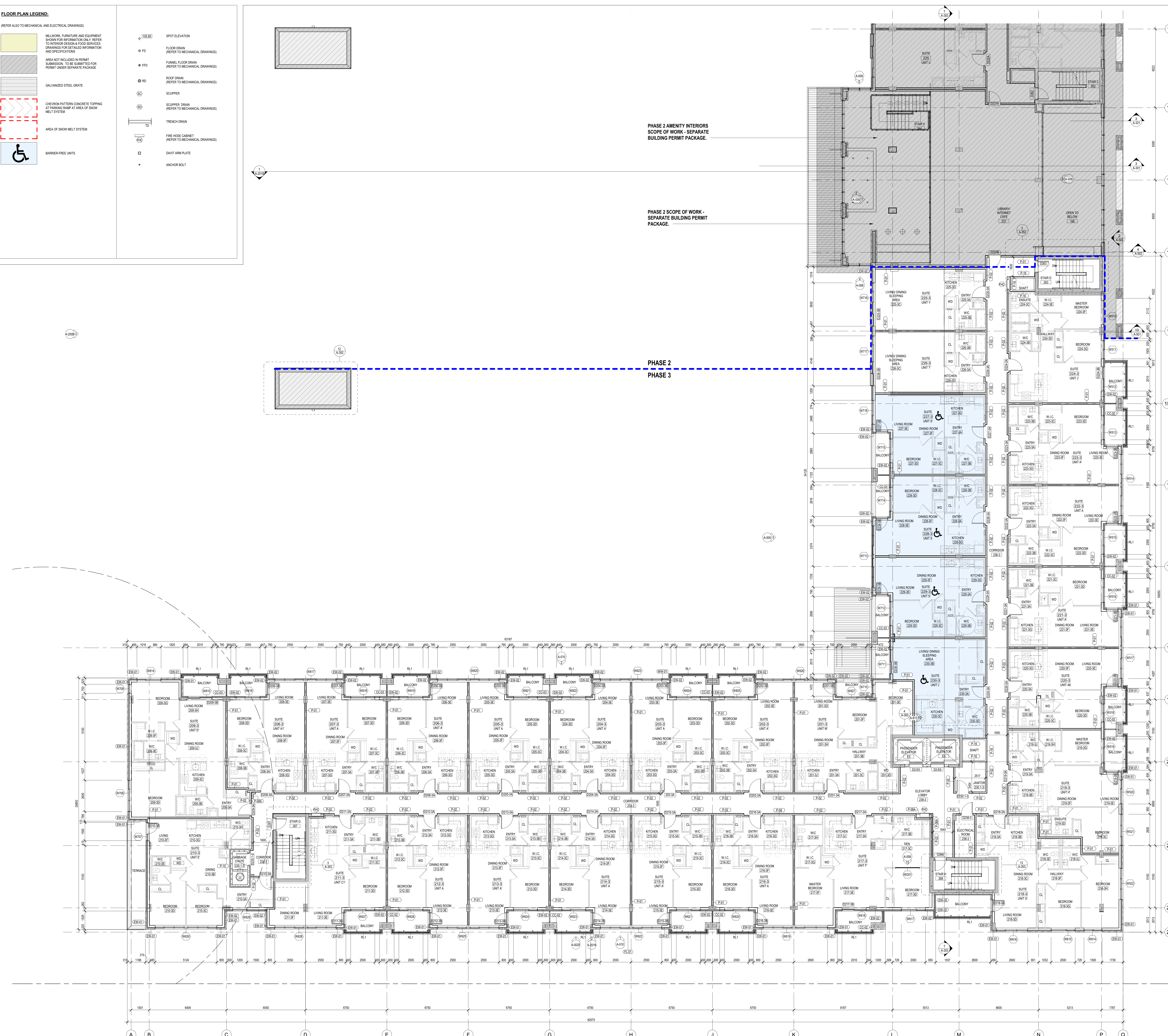

PHASE 2 AMENITY INTERIORS
SCOPE OF WORK - SEPARATE BUILDING PERMIT PACKAGE.

PHASE 2 SCOPE OF WORK - SEPARATE BUILDING PERMIT PACKAGE.

PHASE 2
PHASE 3

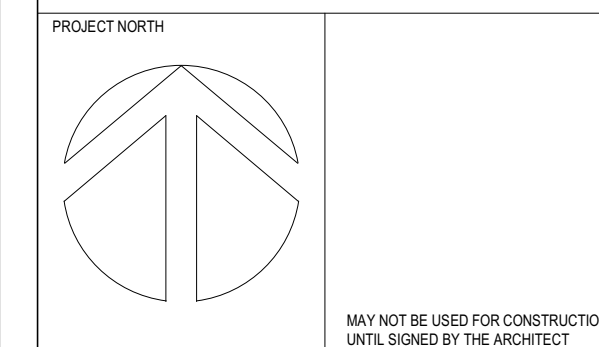

chmielarchitects
200 - 109 Bank Street
Ottawa, ON K1P 0A5
1 (613) 234-5555
1 (613) 234-6224

WELLINGS OF STITTSVILLE PHASE 3

20 CEDAR COURT, STITTSVILLE, ON
PROJECT NO. 19-1764 DRAWN DS
SCALE 1:100 CHECKED EC/CG
DRAWING FILE 2ND FLOOR PLAN PHASE 3

NOTE: THIS DRAWING IS THE PROPERTY OF THE ARCHITECT AND MAY NOT BE REPRODUCED OR USED WITHOUT THE EXPRESSED CONSENT OF THE ARCHITECT. THE CONTRACTOR SHALL CHECK AND VERIFY ALL DIMENSIONS AND REPORT ANY DISCREPANCIES TO THE ARCHITECT BEFORE PROCEEDING WITH THE WORK.

DO NOT SCALE THE DRAWINGS

No.	Description	Date
1	Issued for Client Review	21-03-01
2	Issued for Construction	21-03-04
3	Issued for Construction	21-11-04
4	Issued for Construction	21-11-08
5	Structural Mark-Up	21-12-10
6	Issued for Door, Frame & Hardware Coordination	21-12-15
7	Issued for Building Permit	21-12-20
8	Issued for Elevator Coordination	22-01-26
9	Issued for Construction	22-02-04
10	Issued for Tender Package 2	22-03-21
11	Issued for Tender Package 2 - Addendum #3	22-04-01
12	Issued for Client Review	22-05-08
13	Issued for Construction	22-06-13
14	Issued for Construction	22-07-15
15	Issued for Internal Review	22-08-12
16	Issued for RFI# 1000	22-08-19
17	Issued for Resubmission to Building Permit	22-10-02
18	Issued for Resubmission to Building Permit Comments	22-10-02
19	Issued for SPA Amendment	23-03-03

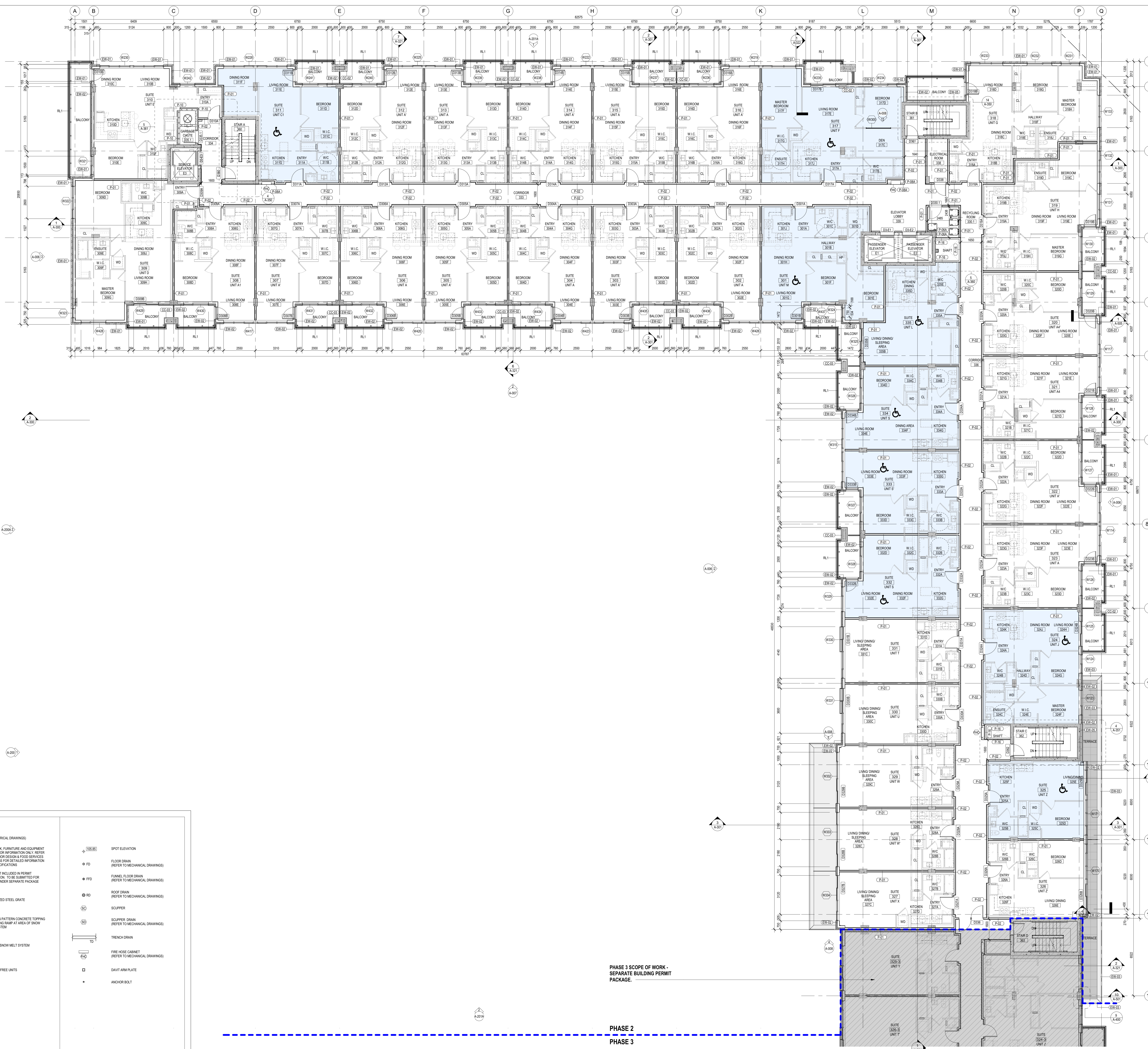

- FLOOR PLAN GENERAL NOTES:**
1. READ IN CONJUNCTION WITH THE SPECIFICATION REQUIREMENTS. REFER TO MATERIAL & FINISHES SCHEDULE AND ROOM SCHEDULE FOR ALL FINISHES.
 2. REFER TO CONSTRUCTION ASSEMBLIES SCHEDULE FOR DETAILED INFORMATION OF EACH PARTITION TYPE.
 3. PROVIDE SOLID WOODPLYWOOD BACKING AS REQUIRED FOR MOUNTING ALL EQUIPMENT, MILLWORK, ACCESSORIES, ETC.
 4. ALL OPENING BOARDS AT INTERIOR FACE OF EXTERIOR WALLS AND INTERIOR PARTITIONS IS TO BE 1/2" THICK (OR AS SPECIFIED) AND SHALL BE FINISHED TO MATCH ADJACENT SURFACES. REFER TO FIRE SEPARATION WALLS AND CONSTRUCTION ASSEMBLIES SCHEDULE FOR LOCATIONS OF RATED ASSEMBLIES.
 5. ALL TILE BACKER BOARD IS TO BE 1/2" THICK UNLESS OTHERWISE SPECIFIED. REFER TO FIRE SEPARATION WALLS AND CONSTRUCTION ASSEMBLIES SCHEDULE FOR LOCATIONS OF RATED ASSEMBLIES.
 6. IN ALL WASHROOMS PROVIDE TILE BACKER BOARD AT TUBS AND SHOWER SUPPORNS ONLY.

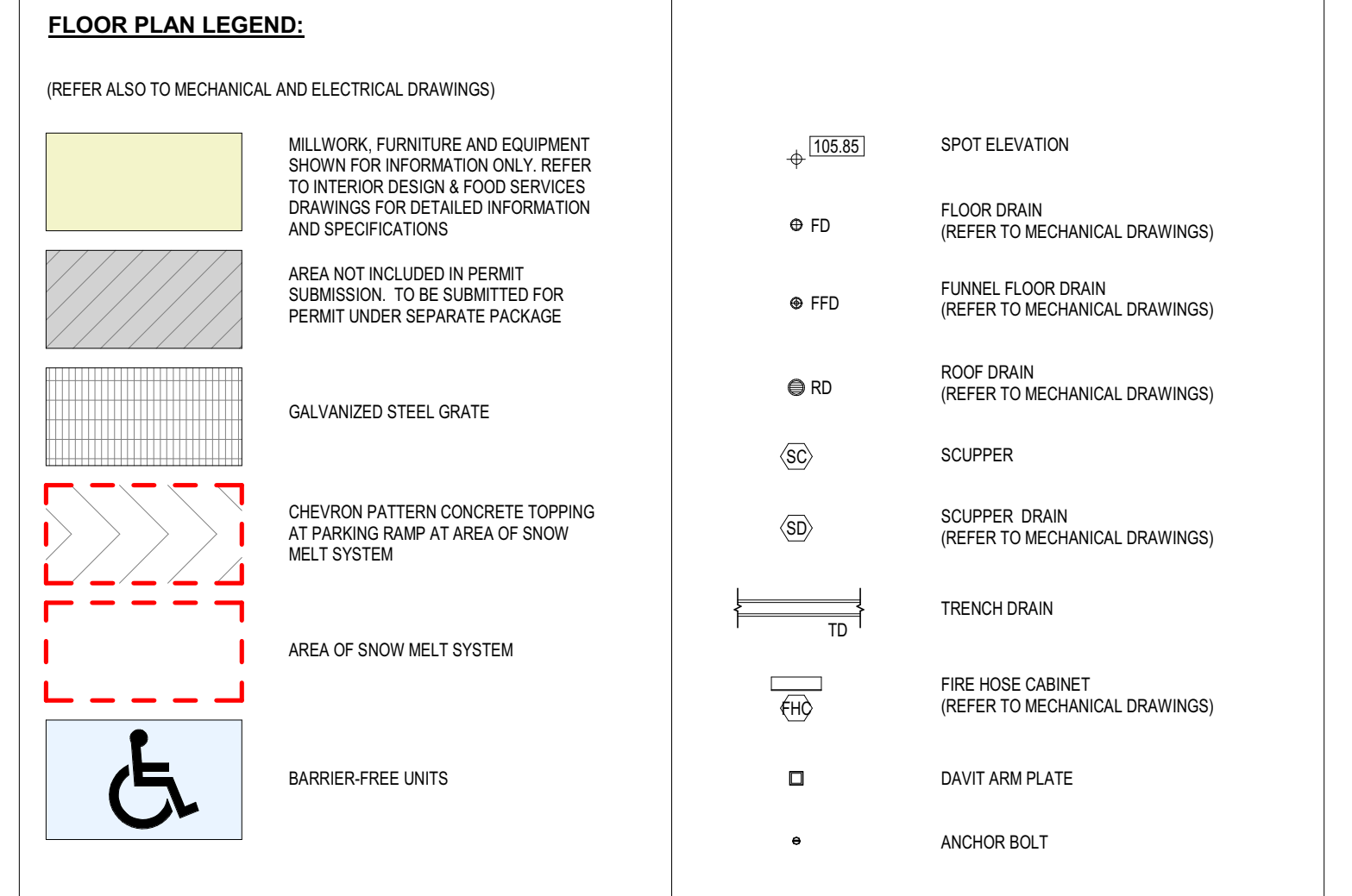

- FLOOR PLAN DRAWING NOTES:**
- 1.

PHASE 3 SCOPE OF WORK - SEPARATE BUILDING PERMIT PACKAGE.

PHASE 2
PHASE 3

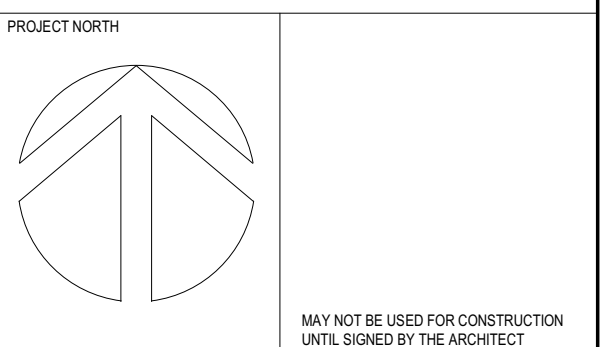

chmielarchitects
200 - 109 Bank Street
Ottawa, ON K1P 0N5
T 613 234-5556
F 613 234-6224

WELLINGS OF STITTSVILLE PHASE 2

20 CEDARHURST COURT, STITTSVILLE, ON

PROJECT NO. 19-1754	DRAWN MD/MA
SCALE 1:100	CHECKED ECR/AC

DRAWING FILE: 3RD FLOOR PLAN - PHASE 2

FLOOR PLAN GENERAL NOTES:

1. READ IN CONJUNCTION WITH THE SPECIFICATION REQUIREMENTS. REFER TO MATERIAL & FINISHES SCHEDULE AND ROOM SCHEDULE FOR ALL FINISHES.
2. REFER TO CONSTRUCTION ASSEMBLIES SCHEDULE FOR DETAILED INFORMATION OF EACH PARTITION TYPE.
3. PROVIDE SOLID WOOD OR WOOD BACKING AS REQUIRED FOR MOUNTING ALL EQUIPMENT, MILLWORK, ACCESSORIES, ETC.
4. ALL GLASS PARTS AT INTERIOR FACE OF EXTERIOR WALLS AND INTERIOR PARTITIONS IS TO BE 1/2" THICK UNLESS OTHERWISE REQUIRED FOR FIRE RESISTANCE RATING. REFER TO FIRE SEPARATION PLAN AND CONSTRUCTION ASSEMBLIES SCHEDULE FOR LOCATIONS OF RATED ASSEMBLIES.
5. ALL TILE BACKER BOARD IS TO BE 1/2" THICK UNLESS OTHERWISE REQUIRED FOR FIRE RESISTANCE RATING. REFER TO FIRE SEPARATION PLAN AND CONSTRUCTION ASSEMBLIES SCHEDULE FOR LOCATIONS OF RATED ASSEMBLIES.
6. ALL WALL WARDINGS PROVIDE TILE BACKER BOARD AT TUBS AND SHOWER SURROUNDS ONLY.

FLOOR PLAN DRAWING NOTES:

FLOOR PLAN LEGEND:

- (REFER ALSO TO MECHANICAL AND ELECTRICAL DRAWINGS)
- MILLWORK, FURNITURE AND EQUIPMENT SCHEDULE FOR INFORMATION ONLY. REFER TO INTERIOR DESIGN & FOOD SERVICES DRAWINGS FOR DETAILED INFORMATION AND SPECIFICATIONS
 - AREA NOT INCLUDED IN PERMIT SUBMISSION. TO BE SUBMITTED FOR PERMIT UNDER SEPARATE PACKAGE
 - GALVANIZED STEEL GRATE
 - CHEVRON PATTERN CONCRETE TOPPING AT PARKING RAMP AT AREA OF SNOW MELT SYSTEM
 - AREA OF SNOW MELT SYSTEM
 - BARBER-FREE UNITS
- (38.85) SPOT ELEVATION
 (FD) FLOOR DRAIN (REFER TO MECHANICAL DRAWINGS)
 (FDD) FUNNEL FLOOR DRAIN (REFER TO MECHANICAL DRAWINGS)
 (RD) ROOF DRAIN (REFER TO MECHANICAL DRAWINGS)
 (SC) SCUPPER
 (SCD) SCUPPER DRAIN (REFER TO MECHANICAL DRAWINGS)
 (TD) TRENCH DRAIN
 (FHC) FIRE HOSE CABINET (REFER TO MECHANICAL DRAWINGS)
 (DAP) DAVIT ARM PLATE
 (•) ANCHOR BOLT

NOTE: THIS DRAWING IS THE PROPERTY OF THE ARCHITECT AND MAY NOT BE REPRODUCED OR USED WITHOUT THE EXPRESSED CONSENT OF THE ARCHITECT. THE CONTRACTOR SHALL CHECK AND VERIFY ALL DIMENSIONS AND REPORT ANY DISCREPANCIES TO THE ARCHITECT BEFORE PROCEEDING WITH THE WORK.

DO NOT SCALE THE DRAWINGS

No.	Description	Date
1	Issued for Response to Building Permit Comments	2/24/26
2	Issued for Client Review	2/26/26
3	Issued for Consultant Coordination	2/26/26
4	Issued for Consultant Coordination	2/27/26
5	Issued for Internal Review	2/28/26
6	Issued for M&E Transfer	2/28/26
7	Issued for Review/Revision in Building Permit	2/22/26
8	Issued for Coordination	2/24/26
9	Issued for SPA Approval	2/24/26

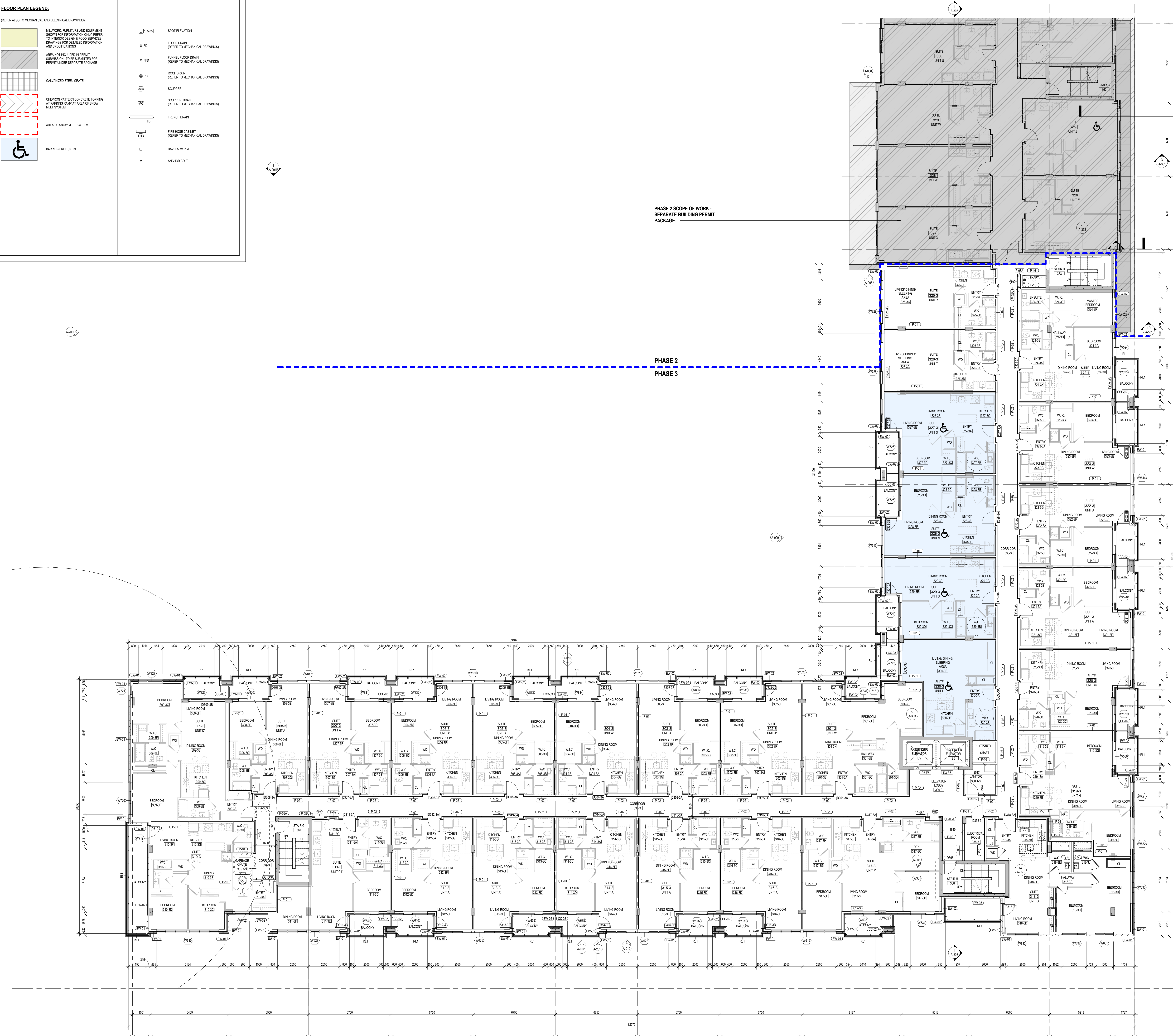

PHASE 2 SCOPE OF WORK - SEPARATE BUILDING PERMIT PACKAGE.

PHASE 2
PHASE 3

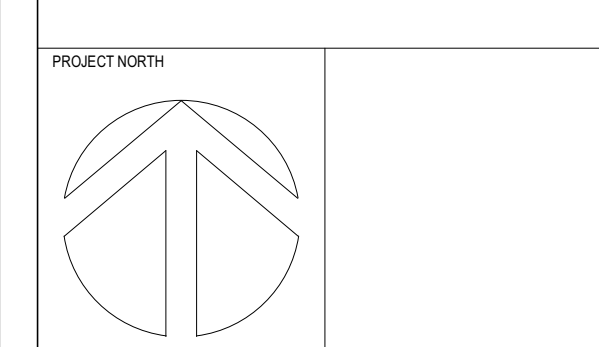

chmielarchitects
 200 - 109 Bank Street
 Ottawa, ON K1P 0A5
 T (613) 234-5555
 F (613) 234-6224

WELLINGS OF STITTSVILLE PHASE 3

20 CEDAR COURT, STITTSVILLE, ON

PROJECT NO. 19-1764 DRAWN DS
 SCALE 1:100 CHECKED EC/CG
 DRAWING FILE 3RD FLOOR PLAN PHASE 3

NOTE: THIS DRAWING IS THE PROPERTY OF THE ARCHITECT AND MAY NOT BE REPRODUCED OR USED WITHOUT THE EXPRESSED CONSENT OF THE ARCHITECT. THE CONTRACTOR SHALL CHECK AND VERIFY ALL DIMENSIONS AND REPORT ANY DISCREPANCIES TO THE ARCHITECT BEFORE PROCEEDING WITH THE WORK.

DO NOT SCALE THE DRAWINGS

Rev.	Description	Date
1	Issued for Client Review	21-10-21
2	Issued for Construction	21-10-24
3	Issued for Construction	21-11-04
4	Issued for Construction	21-12-08
5	Structural Mark-Up	21-12-10
6	Issued for Door, Frame & Hardware Coordination	21-12-15
7	Issued for Building Permit	21-12-20
8	Issued for Elevator Coordination	22-01-26
9	Issued for Construction	22-02-04
10	Issued for Tender Package 2	22-03-21
11	Issued for Tender Package 2 - Addendum #3	22-04-01
12	Issued for Client Review	22-05-08
13	Issued for Construction	22-06-13
14	Issued for Construction	22-07-15
15	Issued for Internal Review	22-08-12
16	Issued for RFI# 1000	22-08-19
17	Issued for Resubmission to Building Permit	22-10-02
18	Issued for Resubmission to Building Permit Comments	22-10-02
19	Issued for SPA Amendment	22-10-03



FLOOR PLAN GENERAL NOTES:

1. READ IN CONJUNCTION WITH THE SPECIFICATION REQUIREMENTS. REFER TO MATERIAL & FINISHES SCHEDULE AND ROOM SCHEDULE FOR ALL FINISHES.
2. REFER TO CONSTRUCTION ASSEMBLES SCHEDULE FOR DETAILED INFORMATION OF EACH PARTITION TYPE.
3. PROVIDE SOLID WOODPLYWOOD BACKING AS REQUIRED FOR MOUNTING ALL EQUIPMENT, MILLWORK, ACCESSORIES, ETC.
4. ALL OPSIN BOARD AT INTERIOR FACE OF EXTERIOR WALLS AND INTERIOR PARTITIONS IS TO BE 1/2" THICK (AS PER OPERATIONS REQUIRED FOR FIRE RESISTANCE RATING). REFER TO FIRE SEPARATION PLANS AND CONSTRUCTION ASSEMBLES SCHEDULE FOR LOCATIONS OF RATED ASSEMBLIES.
5. ALL TILE BACKER BOARD IS TO BE 1/2" THICK UNLESS OTHERWISE REQUIRED FOR FIRE RESISTANCE RATING. REFER TO FIRE SEPARATION PLANS AND CONSTRUCTION ASSEMBLES SCHEDULE FOR LOCATIONS OF RATED ASSEMBLIES.
6. IN ALL BATHROOMS PROVIDE TILE BACKER BOARD AT TUBS AND SHOWER SUPPORNS ONLY.

FLOOR PLAN LEGEND:

(REFER ALSO TO MECHANICAL AND ELECTRICAL DRAWINGS)

	MILLWORK, FURNITURE AND EQUIPMENT SHOWN FOR INFORMATION ONLY. REFER TO INTERIOR DESIGN & FOOD SERVICES DRAWINGS FOR DETAILED INFORMATION AND SPECIFICATIONS.		SPOT ELEVATION
	AREA NOT INCLUDED IN PERMIT SUBMISSION. TO BE SUBMITTED FOR PERMIT UNDER SEPARATE PACKAGE.		FLOOR DRAIN (REFER TO MECHANICAL DRAWINGS)
	GALVANIZED STEEL GRATE		FUNNEL FLOOR DRAIN (REFER TO MECHANICAL DRAWINGS)
	CHEVRON PATTERN CONCRETE TOPPING AT PARKING RAMP AT AREA OF SNOW MELT SYSTEM		ROOF DRAIN (REFER TO MECHANICAL DRAWINGS)
	AREA OF SNOW MELT SYSTEM		SCUPPER
	BARBER-FREE UNITS		SCUPPER DRAIN (REFER TO MECHANICAL DRAWINGS)
			TRENCH DRAIN
			FIRE HOSE CABINET (REFER TO MECHANICAL DRAWINGS)
			UNIT AIR PLATE
			ANCHOR BOLT

FLOOR PLAN DRAWING NOTES:

- 1.

PHASE 3 SCOPE OF WORK - SEPARATE BUILDING PERMIT PACKAGE.

PHASE 2
PHASE 3

PROJECT NUMBER

chmielarchitects
200 - 109 Bank Street
Ottawa, ON K1P 6N5
1 (613) 234-5556
1 (613) 234-6224

WELLINGS OF STITTSVILLE PHASE 2

20 CEDAR COURT, STITTSVILLE, ON

PROJECT NO. 19-1754 DRAWN MD/MA
SCALE 1:100 CHECKED ECR/AC
DRAWING TITLE 4TH FLOOR PLAN - PHASE 2

FLOOR PLAN GENERAL NOTES:

1. READ IN CONJUNCTION WITH THE SPECIFICATION REQUIREMENTS. REFER TO MATERIAL & FINISHES SCHEDULE AND ROOM SCHEDULE FOR ALL FINISHES.
2. REFER TO CONSTRUCTION ASSEMBLY SCHEDULE FOR DETAILED INFORMATION OF EACH PARTITION TYPE.
3. PROVIDE SOLID WOOD OR WOOD BACKING AS REQUIRED FOR MOUNTING ALL EQUIPMENT, MILLWORK, ACCESSORIES, ETC.
4. ALL GYPSUM BOARD AT INTERIOR FACE OF EXTERIOR WALLS AND INTERIOR PARTITIONS IS TO BE 1/2" THICK UNLESS OTHERWISE SPECIFIED FOR FIRE RESISTANCE RATING. REFER TO FIRE SEPARATION PLAN AND CONSTRUCTION ASSEMBLY SCHEDULE FOR LOCATIONS OF RATED ASSEMBLIES.
5. ALL TILE BACKER BOARD IS TO BE 1/2" THICK UNLESS OTHERWISE SPECIFIED FOR FIRE RESISTANCE RATING. REFER TO FIRE SEPARATION PLAN AND CONSTRUCTION ASSEMBLY SCHEDULE FOR LOCATIONS OF RATED ASSEMBLIES.
6. ALL WALKWAYS PROVIDE TILE BACKER BOARD AT TUBS AND SHOWER SURROUNDS ONLY.

FLOOR PLAN DRAWING NOTES:

FLOOR PLAN LEGEND:

- (REFER ALSO TO MECHANICAL AND ELECTRICAL DRAWINGS)
- MILLWORK, FURNITURE AND EQUIPMENT SCHEDULE FOR INFORMATION ONLY. REFER TO INTERIOR DESIGN & FOOD SERVICES DRAWINGS FOR DETAILED INFORMATION AND SPECIFICATIONS
 - AREA NOT INCLUDED IN PERMIT SUBMISSION. TO BE SUBMITTED FOR PERMIT UNDER SEPARATE PACKAGE
 - GALVANIZED STEEL GRATE
 - CHEVRON PATTERN CONCRETE TOPPING AT PARKING RAMP AT AREA OF SNOW MELT SYSTEM
 - AREA OF SNOW MELT SYSTEM
 - BARBER-FREE UNITS
- (158.05) SPOT ELEVATION
 (158.05) FLOOR DRAIN (REFER TO MECHANICAL DRAWINGS)
 (158.05) FUNNEL FLOOR DRAIN (REFER TO MECHANICAL DRAWINGS)
 (158.05) ROOF DRAIN (REFER TO MECHANICAL DRAWINGS)
 (158.05) SCUPPER
 (158.05) SCUPPER DRAIN (REFER TO MECHANICAL DRAWINGS)
 (158.05) TRENCH DRAIN
 (158.05) FIRE HOSE CABINET (REFER TO MECHANICAL DRAWINGS)
 (158.05) DAVIT ARM PLATE
 (158.05) ANCHOR BOLT

NOTE: THIS DRAWING IS THE PROPERTY OF THE ARCHITECT AND MAY NOT BE REPRODUCED OR USED WITHOUT THE EXPRESSED CONSENT OF THE ARCHITECT. THE CONTRACTOR SHALL CHECK AND VERIFY ALL DIMENSIONS AND REPORT ANY DISCREPANCIES TO THE ARCHITECT BEFORE PROCEEDING WITH THE WORK.

DO NOT SCALE THE DRAWINGS

Release / Revision	Description	Date
1	Issued for Response to Building Permit Comments	2/24/26
2	Issued for Client Review	2/26/26
3	Issued for Consultant Coordination	2/26/26
4	Issued for Consultant Coordination	2/27/26
5	Issued for Internal Review	2/28/26
6	Issued for M&E Review	2/28/26
7	Issued for Review/Revision in Building Permit	2/22/26
8	Issued for Coordinator	2/24/26
9	Issued for SPA Approval	2/24/26

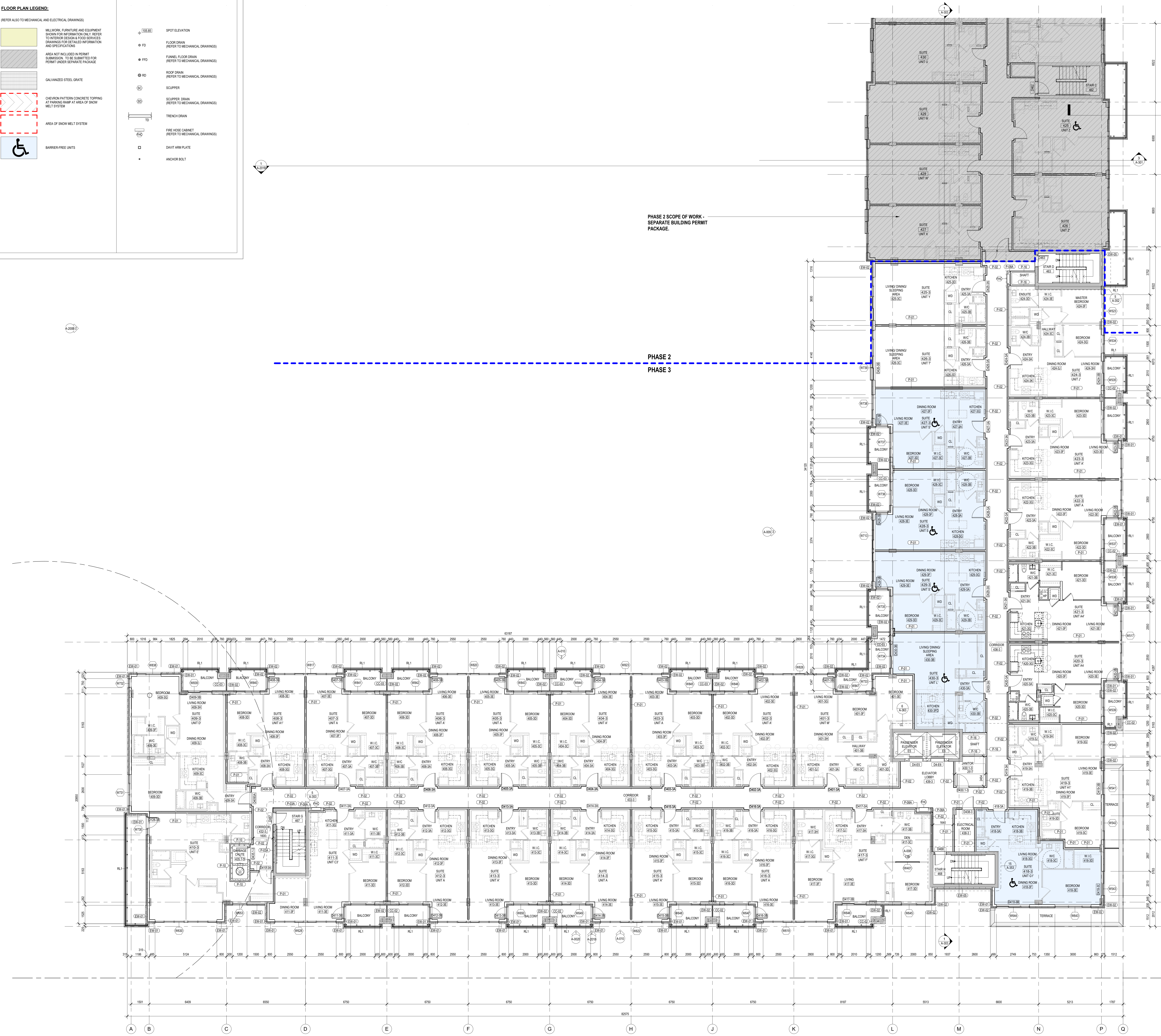

PHASE 2 SCOPE OF WORK - SEPARATE BUILDING PERMIT PACKAGE.

PHASE 2
PHASE 3

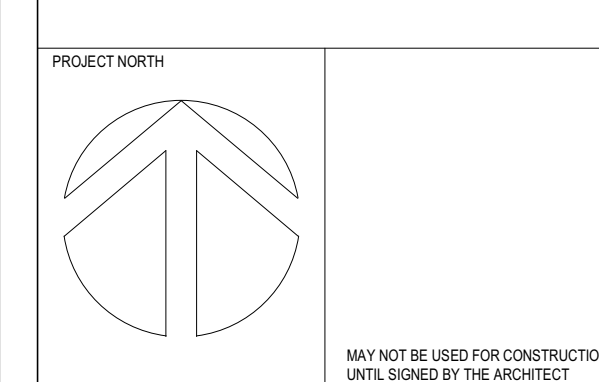

chmielarchitects
 200 - 109 Bank Street
 Ottawa, ON K1P 0N5
 T (613) 234-5555
 F (613) 234-6224

WELLINGS OF STITTVILLE PHASE 3

20 CEDAR COURT, STITTVILLE, ON

PROJECT NO: 19-1764 DRAWN: DS
 SCALE: 1:100 CHECKED: EC/CG
 DRAWING TITLE: 4TH FLOOR PLAN PHASE 3

NOTE: THIS DRAWING IS THE PROPERTY OF THE ARCHITECT AND MAY BE REPRODUCED OR USED WITHOUT THE EXPRESSED CONSENT OF THE ARCHITECT. THE CONTRACTOR SHALL CHECK AND VERIFY ALL DIMENSIONS AND REPORT ANY DISCREPANCIES OR DISPARITIES TO THE ARCHITECT BEFORE PROCEEDING WITH THE WORK.

DO NOT SCALE THE DRAWINGS

No.	Description	Date
1	Issued for Client Review	21-10-21
2	Issued for Construction	21-10-24
3	Issued for Construction	21-11-04
4	Issued for Construction	21-11-08
5	Issued for Door, Frame & Hardware Coordination	21-12-15
6	Issued for Building Permit	21-12-20
7	Issued for Elevator Coordination	22-01-26
8	Issued for Construction	22-02-04
9	Issued for Client Review	22-03-01
10	Issued for Tender Package 2 - Addendum #3	22-04-01
11	Issued for Construction	22-04-08
12	Issued for Construction	22-05-13
13	Issued for Building Permit	22-07-15
14	Issued for Interior Panel	22-08-12
15	Issued for M&E Tender	22-08-19
16	Issued for Revisions to Building Permit	22-10-02
17	Issued for Response to Building Permit Comments	23-03-02
18	Issued for SPA Amendment	23-03-03



- FLOOR PLAN GENERAL NOTES:**
1. READ IN CONJUNCTION WITH THE SPECIFICATION REQUIREMENTS. REFER TO MATERIALS & FINISHES SCHEDULE AND ROOM SCHEDULE FOR ALL FINISHES.
 2. REFER TO CONSTRUCTION ASSEMBLY SCHEDULE FOR DETAILED INFORMATION OF EACH PARTITION TYPE.
 3. PROVIDE SOLID WOODPLYWOOD BACKING AS REQUIRED FOR MOUNTING ALL EQUIPMENT, MILLWORK, ACCESSORIES, ETC.
 4. ALL DOOR AND WINDOW THRESHOLDS TO BE 1 1/2" HIGH. PROVIDE FINISHES TO MATCH ADJACENT ROOMS. REFER TO THE BIDDING DOCUMENTS AND CONSTRUCTION ASSEMBLY SCHEDULE FOR LOCATIONS OF RATED ASSEMBLIES.
 5. ALL TILE BACKER BOARD IS TO BE 1/2" THICK UNLESS OTHERWISE SPECIFIED. REFER TO THE BIDDING DOCUMENTS AND CONSTRUCTION ASSEMBLY SCHEDULE FOR LOCATIONS OF RATED ASSEMBLIES.
 6. IN ALL WASHROOMS PROVIDE TILE BACKER BOARD AT TUBS AND SHOWER SUPPORNS ONLY.
- FLOOR PLAN DRAWING NOTES:**
- 1.

FLOOR PLAN LEGEND:
(REFER ALSO TO MECHANICAL AND ELECTRICAL DRAWINGS)

	MILLWORK, FURNITURE AND EQUIPMENT SHOWN FOR INFORMATION ONLY. REFER TO MECHANICAL AND ELECTRICAL DRAWINGS FOR DETAILED INFORMATION AND SPECIFICATIONS.		SPOT ELEVATION
	AREA NOT INCLUDED IN PERMIT SUBMISSION. TO BE SUBMITTED FOR PERMIT UNDER SEPARATE PACKAGE.		FLOOR DRAIN (REFER TO MECHANICAL DRAWINGS)
	GALVANIZED STEEL GRATE		FUNNEL FLOOR DRAIN (REFER TO MECHANICAL DRAWINGS)
	CHEVRON PATTERN CONCRETE TOPPING AT PARKING RAMP AT AREA OF SNOW MELT SYSTEM		ROOF DRAIN (REFER TO MECHANICAL DRAWINGS)
	AREA OF SNOW MELT SYSTEM		SCUPPER
	BARBER-FREE UNITS		SCUPPER DRAIN (REFER TO MECHANICAL DRAWINGS)
			TRENCH DRAIN
			FIRE HOSE CABINET (REFER TO MECHANICAL DRAWINGS)
			DRY AIR PLATE
			ANCHOR BOLT

PHASE 3 SCOPE OF WORK - SEPARATE BUILDING PERMIT PACKAGE.

PHASE 2

PHASE 3

PROJECT NUMBER

chmielarchitects
200 - 109 Bank Street
Ottawa, ON K1P 0N5
1 (613) 234-5555
1 (613) 234-6224

WELLINGS OF STITTSVILLE PHASE 2

20 CEDARHURST COURT, STITTSVILLE, ON

PROJECT NO: 19-1754 DRAWN: MD/MA
SCALE: 1:100 CHECKED: ECR/AC

DRAWING TITLE: 5TH FLOOR PLAN PHASE 2

FLOOR PLAN GENERAL NOTES:

1. READ IN CONJUNCTION WITH THE SPECIFICATION REQUIREMENTS. REFER TO MATERIAL & FINISHES SCHEDULE AND ROOM SCHEDULE FOR ALL FINISHES.
2. REFER TO CONSTRUCTION ASSEMBLY SCHEDULE FOR DETAILED INFORMATION OF EACH PARTITION TYPE.
3. PROVIDE SOLID WOOD OR WOOD BACKING AS REQUIRED FOR MOUNTING ALL EQUIPMENT, MILLWORK, ACCESSORIES, ETC.
4. ALL OPENING BOARD AT INTERIOR FACE OF EXTERIOR WALLS AND INTERIOR PARTITIONS IS TO BE 1mm THICK UNLESS OTHERWISE REQUIRED FOR FIRE RESISTANCE RATING. REFER TO FIRE SEPARATION PLAN AND CONSTRUCTION ASSEMBLY SCHEDULE FOR LOCATIONS OF RATED ASSEMBLIES.
5. ALL TILE BACKER BOARD IS TO BE 12mm THICK UNLESS OTHERWISE REQUIRED FOR FIRE RESISTANCE RATING. REFER TO FIRE SEPARATION PLAN AND CONSTRUCTION ASSEMBLY SCHEDULE FOR LOCATIONS OF RATED ASSEMBLIES.
6. ALL WALL WARDROBING PROVIDE TILE BACKER BOARD AT TUBS AND SHOWER SURFACES ONLY.

FLOOR PLAN DRAWING NOTES:

FLOOR PLAN LEGEND:

- (REFER ALSO TO MECHANICAL AND ELECTRICAL DRAWINGS)
- MILLWORK, FURNITURE AND EQUIPMENT SHOWN FOR INFORMATION ONLY. REFER TO INTERIOR DESIGN & FOOD SERVICES DRAWINGS FOR DETAILED INFORMATION AND SPECIFICATIONS.
 - AREA NOT INCLUDED IN PERMIT SUBMISSION. TO BE SUBMITTED FOR PERMIT UNDER SEPARATE PACKAGE.
 - GALVANIZED STEEL GRATE.
 - CHEVRON PATTERN CONCRETE TOPPING AT PARKING RAMP AT AREA OF SNOW MELT SYSTEM.
 - AREA OF SNOW MELT SYSTEM.
 - BARBER-FREE UNITS.
- (S) SPOT ELEVATION
 (FD) FLOOR DRAIN (REFER TO MECHANICAL DRAWINGS)
 (FDD) FUNNEL FLOOR DRAIN (REFER TO MECHANICAL DRAWINGS)
 (RD) ROOF DRAIN (REFER TO MECHANICAL DRAWINGS)
 (SC) SCUPPER
 (SCD) SCUPPER DRAIN (REFER TO MECHANICAL DRAWINGS)
 (TD) TRENCH DRAIN
 (FHC) FIRE HOSE CABINET (REFER TO MECHANICAL DRAWINGS)
 (DAP) DAVIT ARM PLATE
 (AB) ANCHOR BOLT

RELEASE / REVISION RECORD

No.	Description	Date
1	Issued for Response to Building Permit Comments	23-04-26
2	Issued for Client Review	23-06-08
3	Issued for Consultant Coordination	23-06-13
4	Issued for Consultant Coordination	23-07-10
5	Issued for Internal Review	23-08-12
6	Issued for IAC Review	23-08-19
7	Issued for Re-submission to Building Permit	23-10-02
8	Issued for Coordination	23-10-10
9	Issued for SPA Approval	23-10-03

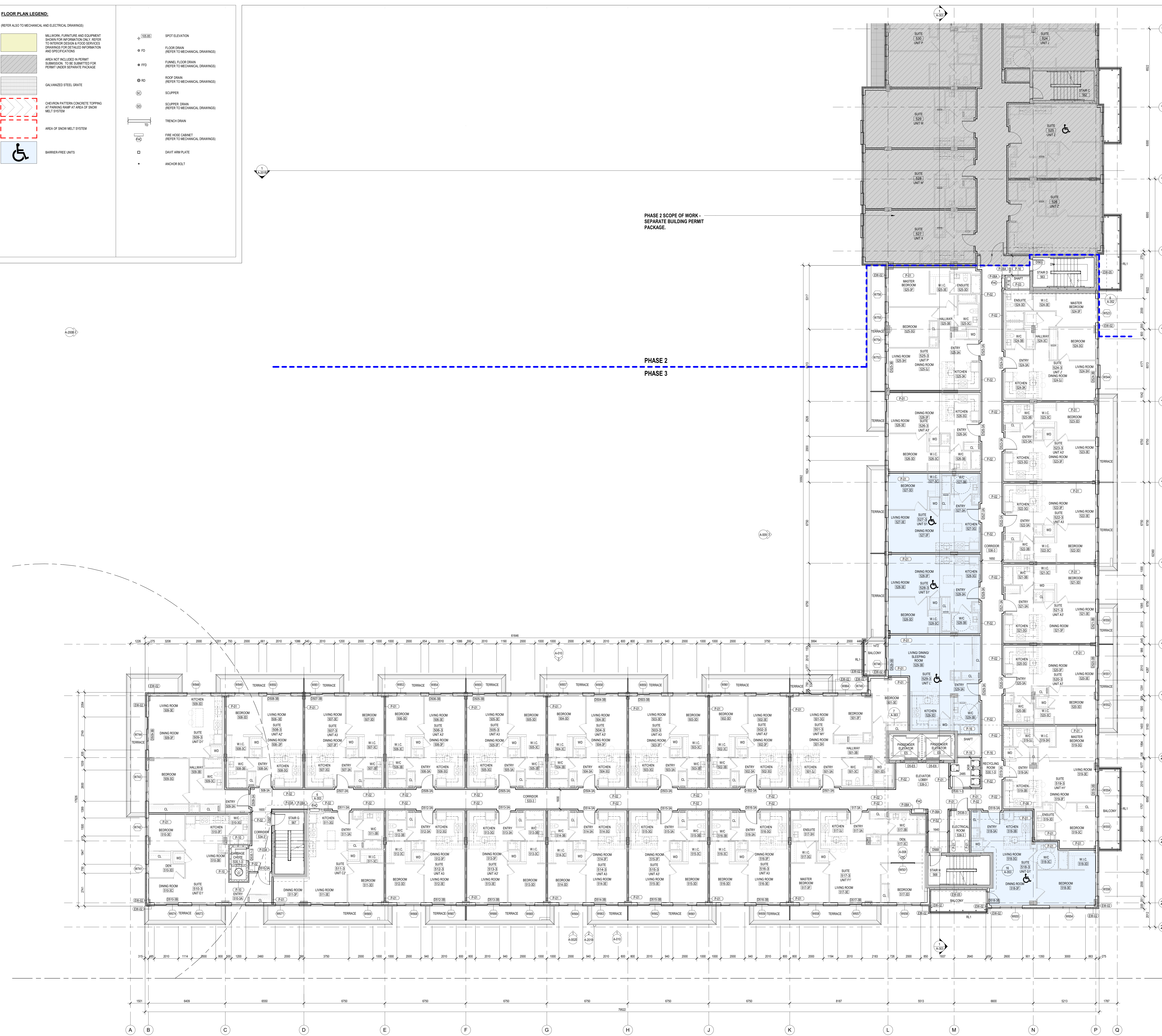

PHASE 2 SCOPE OF WORK - SEPARATE BUILDING PERMIT PACKAGE.

PHASE 2
PHASE 3

NOTE: THIS DRAWING IS THE PROPERTY OF THE ARCHITECT AND MAY BE REPRODUCED OR USED WITHOUT THE EXPRESSED CONSENT OF THE ARCHITECT. THE CONTRACTOR SHALL CHECK AND VERIFY ALL DIMENSIONS AND REPORT ANY DISCREPANCIES TO THE ARCHITECT BEFORE PROCEEDING WITH THE WORK.

DO NOT SCALE THE DRAWINGS.

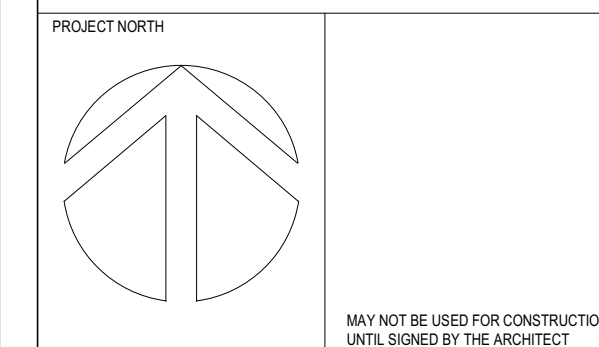

chmielarchitects
 200 - 109 Bank Street
 Ottawa, ON K1P 0A5
 T (613) 234-5566
 F (613) 234-6224

WELLINGS OF STITTSVILLE PHASE 3

20 CEDARHURST COURT, STITTSVILLE, ON

PROJECT NO. 19-1764 DRAWN DS
 SCALE 1:100 CHECKED EC/CG
 DRAWING TITLE 5TH FLOOR PLAN PHASE 3

1 5TH FLOOR PLAN - PHASE 3
 A-105B SCALE 1:100

A-105B

NOTE: THIS DRAWING IS THE PROPERTY OF THE ARCHITECT AND MAY NOT BE REPRODUCED OR USED WITHOUT THE EXPRESSED CONSENT OF THE ARCHITECT. THE CONTRACTOR SHALL CHECK AND VERIFY ALL DIMENSIONS AND REPORT ANY DISCREPANCIES OR DISCREPANCIES TO THE ARCHITECT BEFORE PROCEEDING WITH THE WORK.

DO NOT SCALE THE DRAWINGS

No.	Description	Date
1	Issued for Client Review	21-10-01
2	Issued for Construction	21-10-04
3	Issued for Construction	21-11-04
4	Issued for Construction	21-11-08
5	Issued for Door, Frame & Hardware Coordination	21-12-15
6	Issued for Building Permit	21-12-20
7	Issued for Elevator Coordination	22-01-26
8	Issued for Construction	22-02-04
9	Issued for Client Review	22-03-01
10	Issued for Tender Package 2 - Addendum #3	22-04-01
11	Issued for Construction	22-04-06
12	Issued for Consultant Coordination	22-09-13
13	Issued for Consultant Coordination	22-07-15
14	Issued for Revised Permit	22-08-17
15	Issued for M&E Tender	22-08-19
16	Issued for Revised Permit to Building Permit	22-10-02
17	Issued for Response to Building Permit Comments	23-03-02
18	Issued for SPA Amendment	23-03-03



- FLOOR PLAN GENERAL NOTES:**
1. READ IN CONJUNCTION WITH THE SPECIFICATION REQUIREMENTS. REFER TO MATERIALS & FINISHES SCHEDULE AND ROOM SCHEDULE FOR ALL FINISHES.
 2. REFER TO CONSTRUCTION ASSEMBLES SCHEDULE FOR DETAILED INFORMATION OF EACH PARTITION TYPE.
 3. PROVIDE SILD WOODPLYWOOD BACKING AS REQUIRED FOR MOUNTING ALL EQUIPMENT, MILLWORK, ACCESSORIES, ETC.
 4. ALL OPENING BOARDS AT INTERIOR FACE OF EXTERIOR WALLS AND INTERIOR PARTITIONS IS TO BE 1/2" THICK (OR AS OTHERWISE REQUIRED FOR FIRE RESISTANCE RATING). REFER TO THE BIDDING DOCUMENTS AND CONSTRUCTION ASSEMBLES SCHEDULE FOR LOCATIONS OF RATED ASSEMBLIES.
 5. ALL TILE BACKER BOARD IS TO BE 1/2" THICK UNLESS OTHERWISE REQUIRED FOR FIRE RESISTANCE RATING. REFER TO FIRE SEPARATION PLAN AND CONSTRUCTION ASSEMBLES SCHEDULE FOR LOCATIONS OF RATED ASSEMBLIES.
 6. IN ALL WASHROOMS PROVIDE TILE BACKER BOARD AT TUBS AND SHOWER SUPPORNS ONLY.

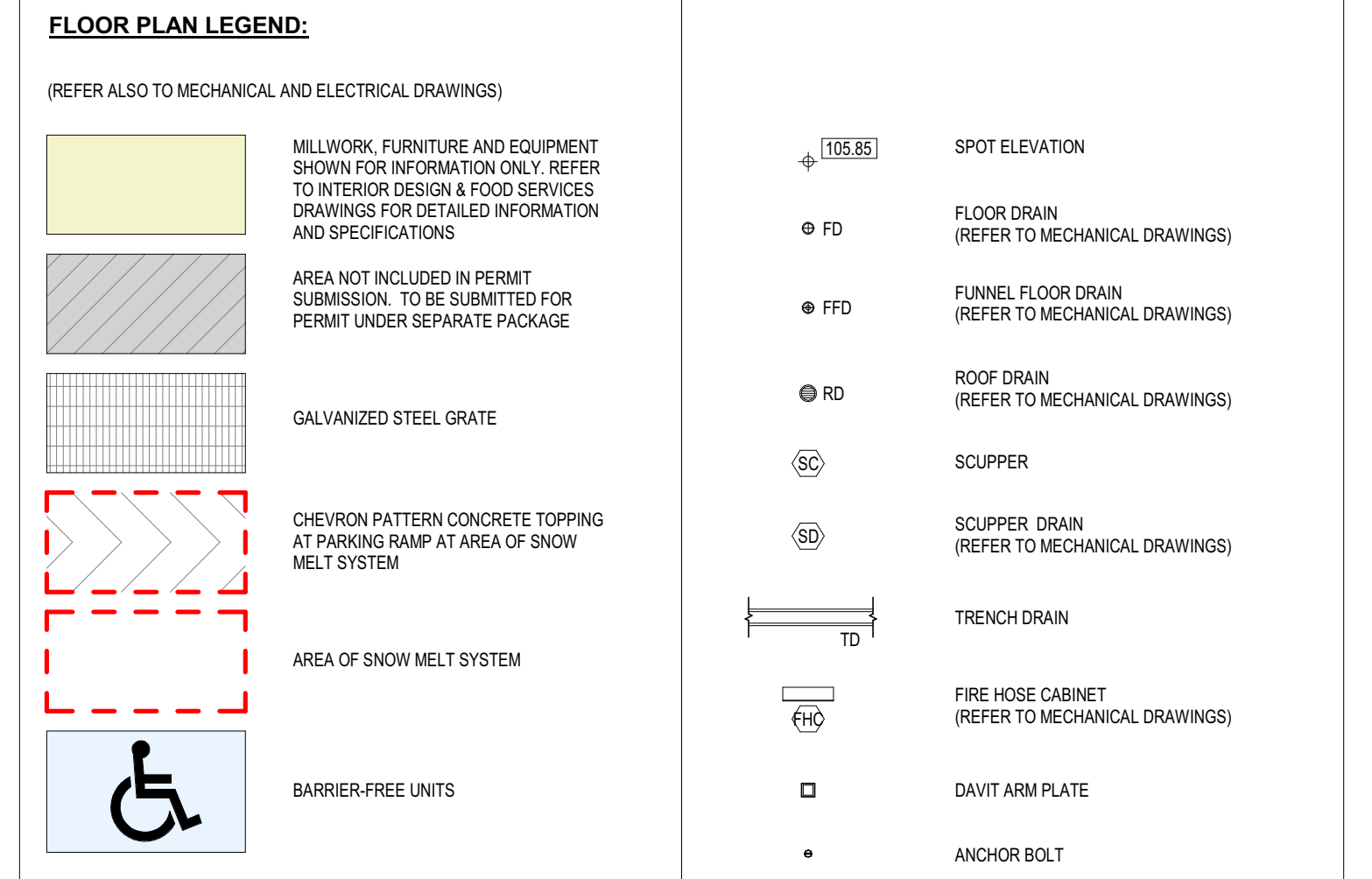

FLOOR PLAN DRAWING NOTES:

1.

PHASE 3 SCOPE OF WORK - SEPARATE BUILDING PERMIT PACKAGE.

PHASE 2
PHASE 3

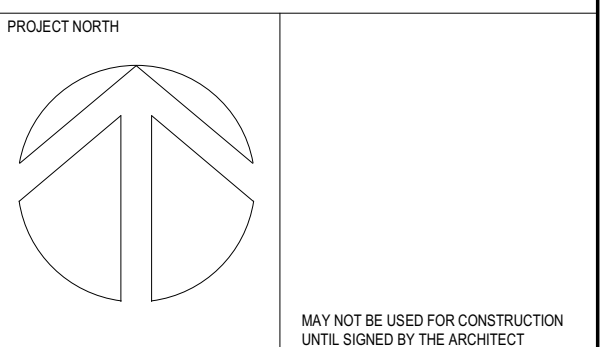

chmielarchitects
200 - 109 Bank Street
Ottawa, ON K1P 0N5
1 (613) 234-5555
1 (613) 234-6224

WELLINGS OF STITTSVILLE PHASE 2

20 CEDAR COURT, STITTSVILLE, ON

PROJECT NO.	19-1754	DRAWN	MD/MA
SCALE	1:100	CHECKED	EC/RAC

DATE: 2023-03-02

6TH FLOOR PLAN - PHASE 2

FLOOR PLAN GENERAL NOTES:

1. READ IN CONJUNCTION WITH THE SPECIFICATION REQUIREMENTS. REFER TO MATERIAL & FINISHES SCHEDULE AND ROOM SCHEDULE FOR ALL FINISHES.
2. REFER TO CONSTRUCTION ASSEMBLY SCHEDULE FOR DETAILED INFORMATION OF EACH PARTITION TYPE.
3. PROVIDE SOLID WOOD OR WOOD BACKING AS REQUIRED FOR MOUNTING ALL EQUIPMENT, MILLWORK, ACCESSORIES, ETC.
4. ALL OPENING BOARD AT INTERIOR FACE OF EXTERIOR WALLS AND INTERIOR PARTITIONS IS TO BE 19mm THICK UNLESS OTHERWISE REQUIRED FOR FIRE RESISTANCE RATING. REFER TO FIRE SEPARATION PLAN AND CONSTRUCTION ASSEMBLY SCHEDULE FOR LOCATIONS OF RATED ASSEMBLIES.
5. ALL TILE BACKER BOARD IS TO BE 12mm THICK UNLESS OTHERWISE REQUIRED FOR THE RESISTANCE RATING. REFER TO FIRE SEPARATION PLAN AND CONSTRUCTION ASSEMBLY SCHEDULE FOR LOCATIONS OF RATED ASSEMBLIES.
6. ALL WALL WATERPROOFING PROVIDE TILE BACKER BOARD AT TUBS AND SHOWER SURROUNDS ONLY.

FLOOR PLAN DRAWING NOTES:

FLOOR PLAN LEGEND:

- (REFER ALSO TO MECHANICAL AND ELECTRICAL DRAWINGS)
- MILLWORK, FURNITURE AND EQUIPMENT SCHEDULE FOR INFORMATION ONLY. REFER TO INTERIOR DESIGN & FOOD SERVICES DRAWINGS FOR DETAILED INFORMATION AND SPECIFICATIONS
 - AREA NOT INCLUDED IN PERMIT SUBMISSION. TO BE SUBMITTED FOR PERMIT UNDER SEPARATE PACKAGE
 - GALVANIZED STEEL GRATE
 - CHEVRON PATTERN CONCRETE TOPPING AT PARKING RAMP AT AREA OF SNOW MELT SYSTEM
 - AREA OF SNOW MELT SYSTEM
 - BARBER-FREE UNITS
- (ELEVATION) SPOT ELEVATION
 FLOOR DRAIN (REFER TO MECHANICAL DRAWINGS)
 FID FUNNEL FLOOR DRAIN (REFER TO MECHANICAL DRAWINGS)
 RD ROOF DRAIN (REFER TO MECHANICAL DRAWINGS)
 SC SCUPPER
 SCUPPER DRAIN (REFER TO MECHANICAL DRAWINGS)
 TRENCH DRAIN
 FIRE HOSE CABINET (REFER TO MECHANICAL DRAWINGS)
 DAVIT ARM PLATE
 ANCHOR BOLT

NOTE: THIS DRAWING IS THE PROPERTY OF THE ARCHITECT AND MAY NOT BE REPRODUCED OR USED WITHOUT THE EXPRESSED CONSENT OF THE ARCHITECT. THE CONTRACTOR SHALL CHECK AND VERIFY ALL DIMENSIONS AND REPORT ANY DISCREPANCIES TO THE ARCHITECT BEFORE PROCEEDING WITH THE WORK.

DO NOT SCALE THE DRAWINGS

No.	Description	Date
1	Issued for Response to Building Permit Comments	23-04-26
2	Issued for Client Review	23-06-08
3	Issued for Consultant Coordination	23-06-13
4	Issued for Consultant Coordination	23-07-10
5	Issued for Internal Review	23-08-12
6	Issued for IAC Review	23-08-19
7	Issued for Re-submission to Building Permit	23-12-02
8	Issued for Coordination	23-12-10
9	Issued for SPA Approval	23-12-03

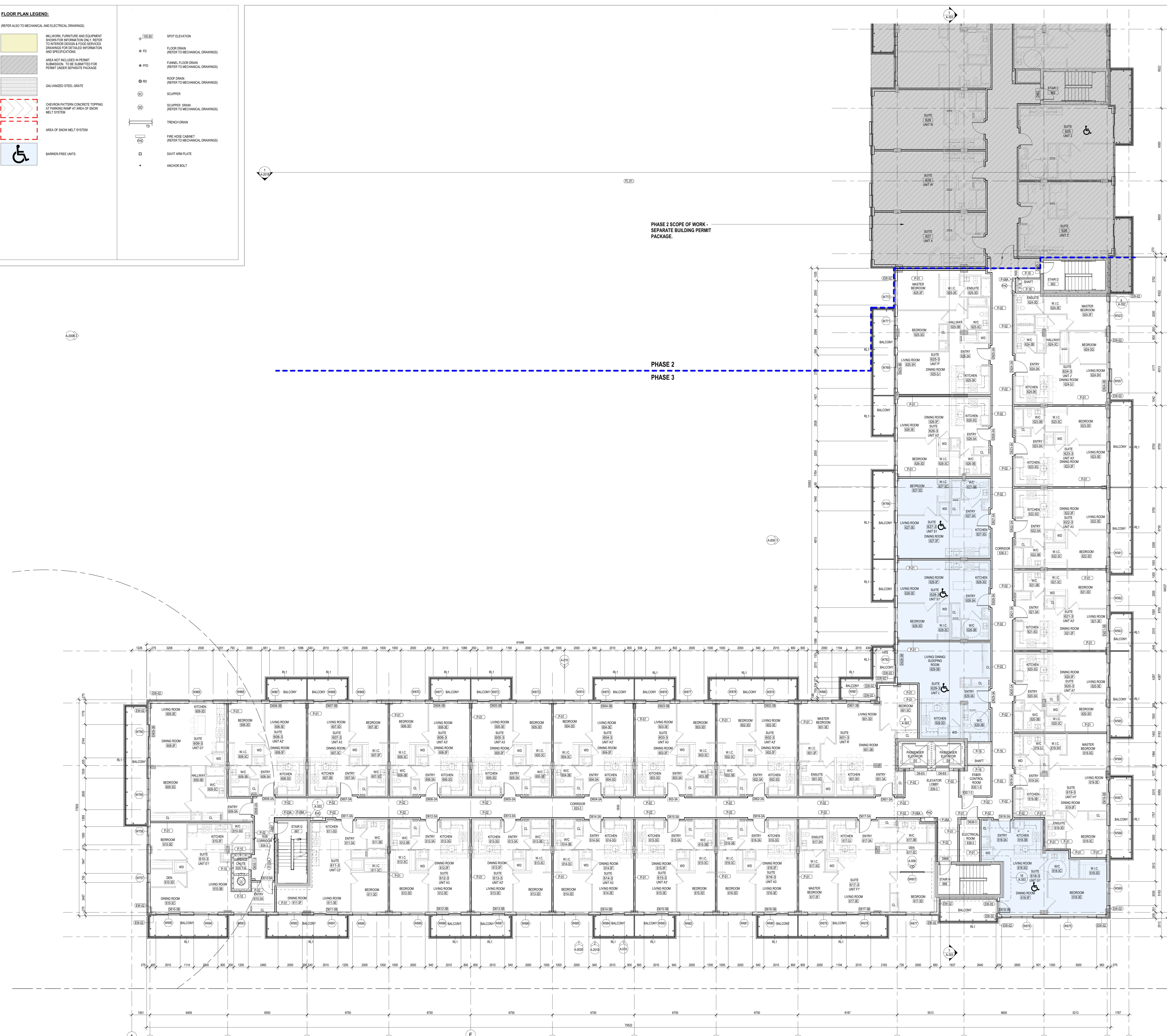

PHASE 2 SCOPE OF WORK - SEPARATE BUILDING PERMIT PACKAGE.

PHASE 2
PHASE 3

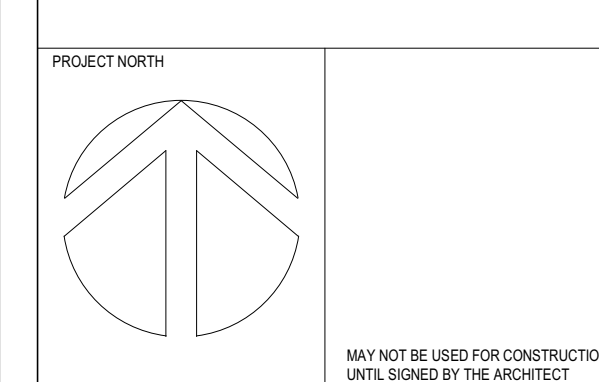

chmielarchitects
 200 - 109 Bank Street
 Ottawa, ON K1P 0A5
 T (613) 234-5555
 F (613) 234-6224

WELLINGS OF STITTSVILLE PHASE 3

20 CEDARON COURT, STITTSVILLE, ON

PROJECT NO. 19-1764 DRAWN DS
 SCALE 1:100 CHECKED EC/CG
 DRAWN DATE 6TH FLOOR PLAN PHASE 3

NOTE: THIS DRAWING IS THE PROPERTY OF THE ARCHITECT AND MAY NOT BE REPRODUCED OR USED WITHOUT THE EXPRESSED CONSENT OF THE ARCHITECT. THE CONTRACTOR SHALL CHECK AND REPORT ALL DIMENSIONS AND REPORT ANY DISCREPANCIES TO THE ARCHITECT BEFORE PROCEEDING WITH THE WORK.

DO NOT SCALE THE DRAWINGS

No.	Description	Date
1	Issued for Construction	21-10-04
2	Issued for Construction	21-11-04
3	Issued for Construction	21-12-08
4	Issued for Building Permit	21-12-20
5	Issued for Elevation Coordination	22-01-26
6	Issued for Construction	22-02-04
7	Issued for Tender Package 2	22-02-27
8	Issued for Tender Package 2, Addendum #1	22-04-01
9	Issued for Consultant Coordination	22-06-13
10	Issued for Consultant Coordination	22-07-15
11	Issued for Internal Review	22-08-12
12	Issued for M&E Tender	22-09-19
13	Issued for Resubmission to Building Permit	22-12-02
14	Issued for Structural Coordination	23-01-24
15	Issued for Construction	23-02-10
16	Issued for SPA Agreement	23-03-03

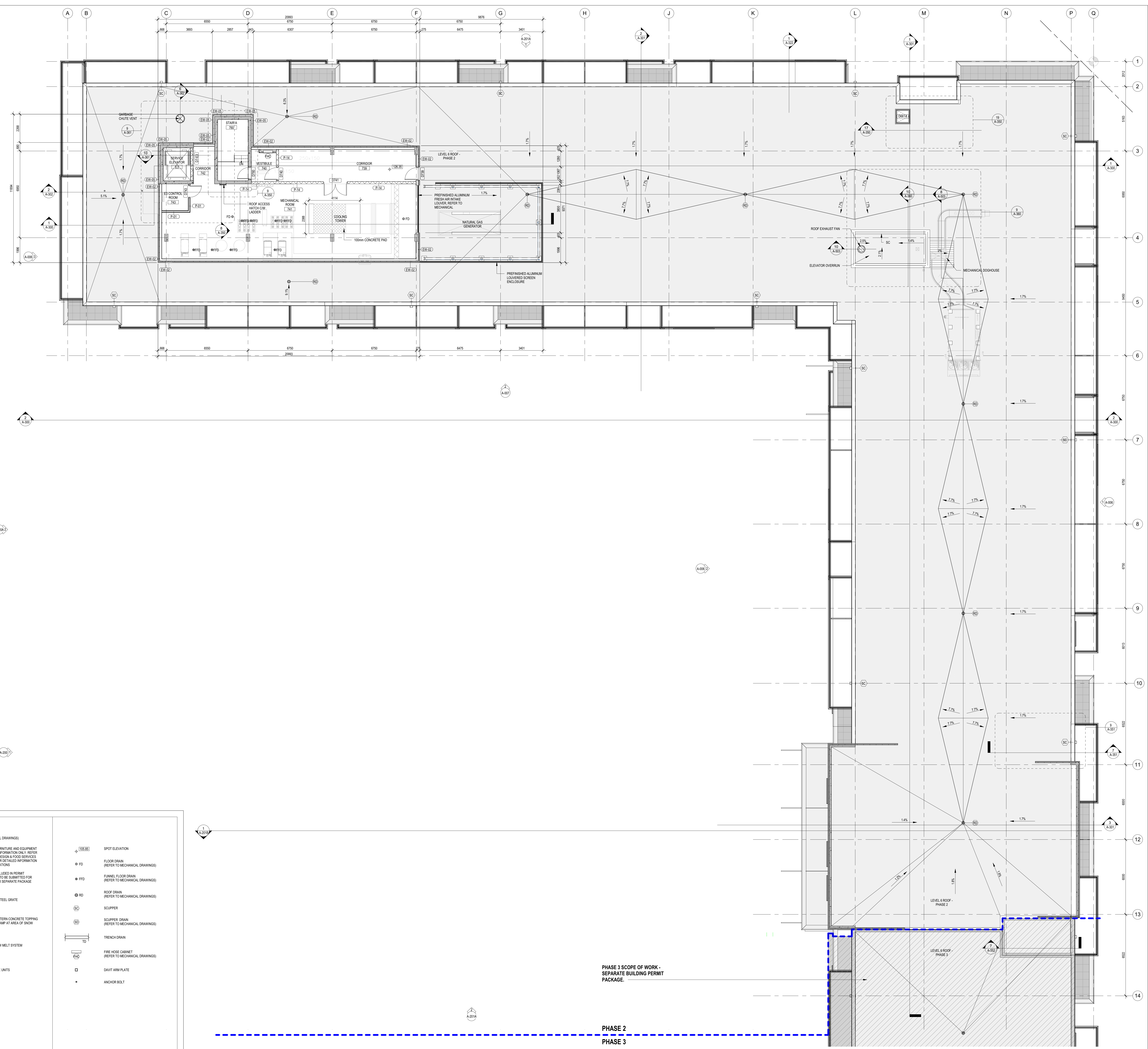

FLOOR PLAN GENERAL NOTES:

1. READ IN CONJUNCTION WITH THE SPECIFICATION REQUIREMENTS. REFER TO MATERIAL & FINISHES SCHEDULE AND ROOM SCHEDULE FOR ALL FINISHES.
2. REFER TO CONSTRUCTION ASSEMBLIES SCHEDULE FOR DETAILED INFORMATION OF EACH PARTITION TYPE.
3. PROVIDE SOLID WOODPLYWOOD BACKING AS REQUIRED FOR MOUNTING ALL EQUIPMENT, MILLWORK, ACCESSORIES, ETC.
4. ALL COPING BOARDS AT INTERIOR FACE OF EXTERIOR WALLS AND INTERIOR PARTITIONS IS TO BE 1/2" THICK UNLESS OTHERWISE REQUIRED FOR FIRE RESISTANCE RATING. REFER TO FIRE SEPARATION PLANS AND CONSTRUCTION ASSEMBLIES SCHEDULE FOR LOCATIONS OF RATED ASSEMBLIES.
5. ALL TILE BACKER BOARD IS TO BE 1/2" THICK UNLESS OTHERWISE REQUIRED FOR FIRE RESISTANCE RATING. REFER TO FIRE SEPARATION PLANS AND CONSTRUCTION ASSEMBLIES SCHEDULE FOR LOCATIONS OF RATED ASSEMBLIES.
6. IN ALL WASHROOMS PROVIDE TILE BACKER BOARD AT TUBS AND SHOWER SUPPORNS ONLY.

FLOOR PLAN DRAWING NOTES:

- 1.

FLOOR PLAN LEGEND:

(REFER ALSO TO MECHANICAL AND ELECTRICAL DRAWINGS)

	MILLWORK, FURNITURE AND EQUIPMENT SHOWN FOR INFORMATION ONLY. REFER TO INTERIOR DESIGN & FOOD SERVICES DRAWINGS FOR DETAILED INFORMATION AND SPECIFICATIONS.		SPOT ELEVATION
	AREA NOT INCLUDED IN PERMIT SUBMISSION. TO BE SUBMITTED FOR PERMIT UNDER SEPARATE PACKAGE.		FLOOR DRAIN (REFER TO MECHANICAL DRAWINGS)
	GALVANIZED STEEL GRATE		FUNNEL FLOOR DRAIN (REFER TO MECHANICAL DRAWINGS)
	CHEVRON PATTERN CONCRETE TOPPING AT PARKING RAMP AT AREA OF SNOW MELT SYSTEM		ROOF DRAIN (REFER TO MECHANICAL DRAWINGS)
	AREA OF SNOW MELT SYSTEM		SCUPPER
	BARBER-FREE UNITS		SCUPPER DRAIN (REFER TO MECHANICAL DRAWINGS)
			TRENCH DRAIN
			FIRE HOSE CABINET (REFER TO MECHANICAL DRAWINGS)
			DAVIT ARM PLATE
			ANCHOR BOLT

PHASE 3 SCOPE OF WORK - SEPARATE BUILDING PERMIT PACKAGE.

PHASE 2

PHASE 3

PROJECT NO. 19-1784

DATE 02/20/24

PROJECT: 20 CEDAR COURT, STITTSVILLE, ON

DRAWN: MDIMA

SCALE: 1 : 100

CHECKED: ECRAC

MECH. PENTHOUSE FLOOR PLAN / ROOF PLAN PHASE 2

FLOOR PLAN GENERAL NOTES:

1. READ IN CONJUNCTION WITH THE SPECIFICATION REQUIREMENTS. REFER TO MATERIAL & FINISHES SCHEDULE AND ROOM SCHEDULE FOR ALL FINISHES.
2. REFER TO CONSTRUCTION ASSEMBLIES SCHEDULE FOR DETAILED INFORMATION OF EACH PARTITION TYPE.
3. PROVIDE SOLID WOOD OR WOOD BACKING AS REQUIRED FOR MOUNTING ALL EQUIPMENT, MILLWORK, ACCESSORIES, ETC.
4. ALL GLASS BOARD AT INTERIOR FACE OF EXTERIOR WALLS AND INTERIOR PARTITIONS IS TO BE 1/2" THICK UNLESS OTHERWISE REQUIRED FOR FIRE RESISTANCE RATING. REFER TO FIRE SEPARATION PLAN AND CONSTRUCTION ASSEMBLIES SCHEDULE FOR LOCATIONS OF RATED ASSEMBLIES.
5. ALL TILE BACKER BOARD IS TO BE 1/2" THICK UNLESS OTHERWISE REQUIRED FOR FIRE RESISTANCE RATING. REFER TO FIRE SEPARATION PLAN AND CONSTRUCTION ASSEMBLIES SCHEDULE FOR LOCATIONS OF RATED ASSEMBLIES.
6. ALL WALLS AND PARTITIONS PROVIDE TILE BACKER BOARD AT TUBS AND SHOWER SURROUNDS ONLY.

FLOOR PLAN DRAWING NOTES:

FLOOR PLAN LEGEND:

(REFER ALSO TO MECHANICAL AND ELECTRICAL DRAWINGS)

- MILLWORK, FURNITURE AND EQUIPMENT SHOWN FOR INFORMATION ONLY. REFER TO INTERIOR DESIGN & FOOD SERVICES DRAWINGS FOR DETAILED INFORMATION AND SPECIFICATIONS
- AREA NOT INCLUDED IN PERMIT SUBMISSION. TO BE SUBMITTED FOR PERMIT UNDER SEPARATE PACKAGE
- GALVANIZED STEEL GRATE
- CHEVRON PATTERN CONCRETE TOPPING AT PARKING RAMP AT AREA OF SNOW MELT SYSTEM
- AREA OF SNOW MELT SYSTEM
- BARBER-FREE UNITS

- SPOT ELEVATION
- FLOOR DRAIN (REFER TO MECHANICAL DRAWINGS)
- FUNNEL FLOOR DRAIN (REFER TO MECHANICAL DRAWINGS)
- ROOF DRAIN (REFER TO MECHANICAL DRAWINGS)
- SCUPPER
- SCUPPER DRAIN (REFER TO MECHANICAL DRAWINGS)
- TRENCH DRAIN
- FIRE HOSE CABINET (REFER TO MECHANICAL DRAWINGS)
- DAVIT ARM PLATE
- ANCHOR BOLT

NOTE: THIS DRAWING IS THE PROPERTY OF THE ARCHITECT AND MAY NOT BE REPRODUCED OR USED WITHOUT THE EXPRESSED CONSENT OF THE ARCHITECT. THE CONTRACTOR SHALL CHECK AND VERIFY ALL DIMENSIONS AND REPORT ANY DISCREPANCIES TO THE ARCHITECT BEFORE PROCEEDING WITH THE WORK.

DO NOT SCALE THE DRAWINGS

No.	Description	Date
1	Issued for Response to Building Permit Comments	22-04-26
2	Issued for Consultant Coordination	22-06-13
3	Issued for Consultant Coordination	22-07-15
4	Issued for Internal Review	22-08-12
5	Issued for I.M.E. Review	22-09-19
6	Issued for Resubmission to Building Permit	22-10-02
7	Issued for Structural Coordination	23-01-04
8	Issued for Coordination	23-02-10
9	Issued for SPA Approval	23-03-03

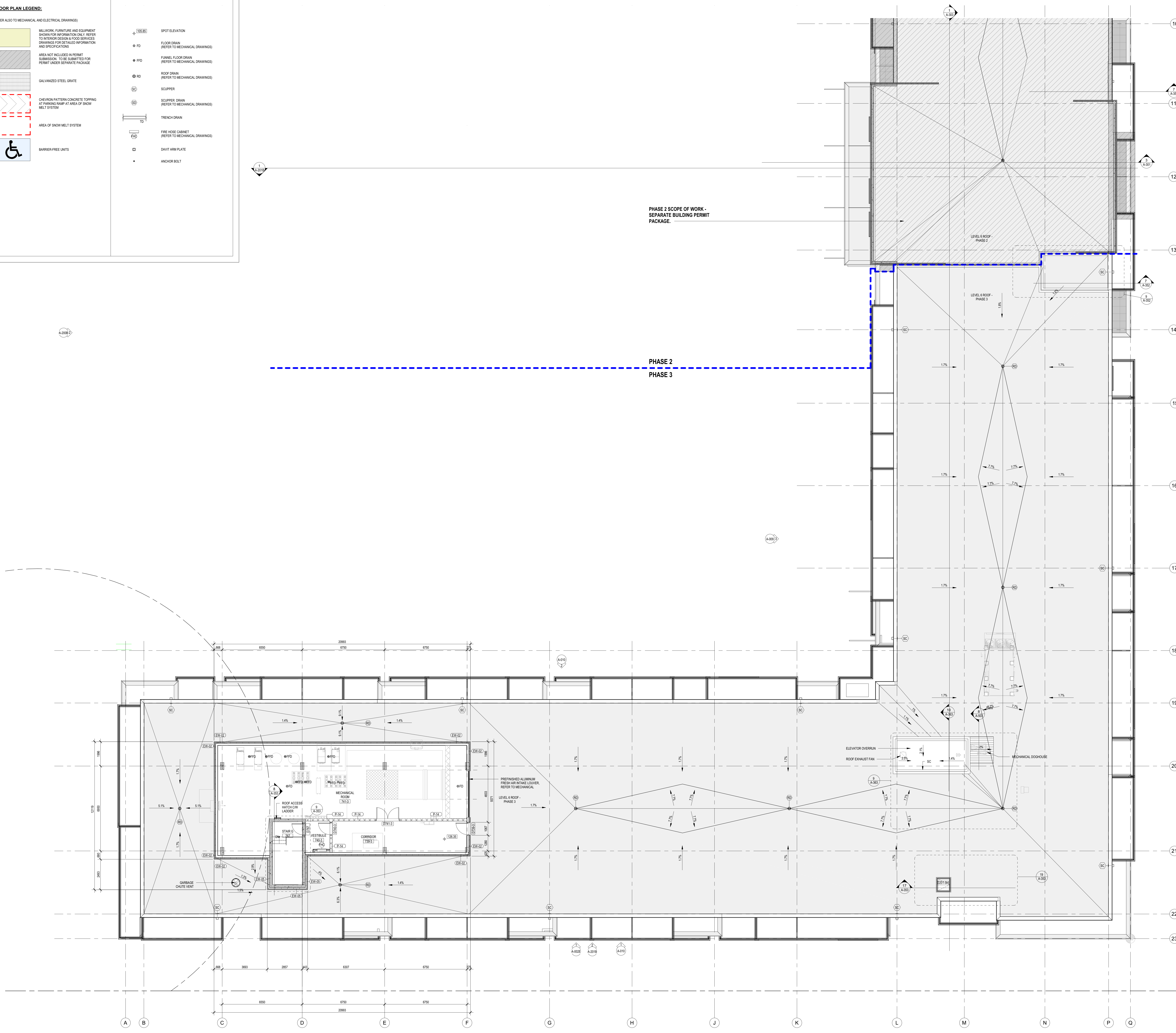

RELEASE / REVISION RECORD

No.	Description	Date
1	Issued for Response to Building Permit Comments	22-04-26
2	Issued for Consultant Coordination	22-06-13
3	Issued for Consultant Coordination	22-07-15
4	Issued for Internal Review	22-08-12
5	Issued for I.M.E. Review	22-09-19
6	Issued for Resubmission to Building Permit	22-10-02
7	Issued for Structural Coordination	23-01-04
8	Issued for Coordination	23-02-10
9	Issued for SPA Approval	23-03-03

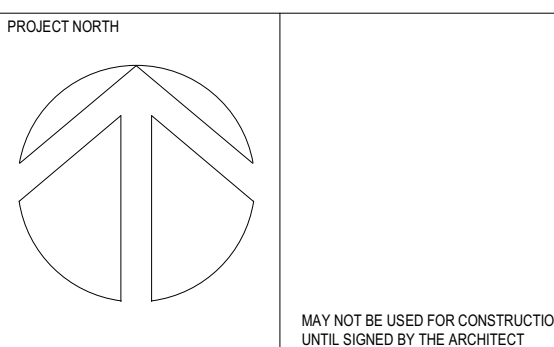

chmielarchitects
 200 - 109 Bank Street
 Ottawa, ON K1P 0A5
 T (613) 234-5566
 F (613) 234-6224

WELLINGS OF STITTSVILLE PHASE 3

20 CEDAR COURT, STITTSVILLE, ON
 PROJECT NO. 19-1764
 SCALE 1:100
 DRAWN BY DS
 CHECKED BY EC/CG

MECH. PENTHOUSE FLOOR PLAN / ROOF PLAN PHASE 3

NOTE: THIS DRAWING IS THE PROPERTY OF THE ARCHITECT AND MAY NOT BE REPRODUCED OR USED WITHOUT THE EXPRESSED CONSENT OF THE ARCHITECT. THE CONTRACTOR SHALL CHECK AND REPORT ALL DIMENSIONS AND REPORT ANY DISCREPANCIES TO THE ARCHITECT BEFORE PROCEEDING WITH THE WORK.

DO NOT SCALE THE DRAWINGS

RELEASE / REVISION RECORD		
No.	Description	Date
1	Issued for Consultant Coordination	22-07-15
2	Issued for Internal Review	22-08-12
3	Issued for H&M Review	22-08-19
4	Issued for Resubmission to Building Permit	22-10-02
5	Issued for Coordination	23-02-10
6	Issued for SPA Amendment	23-03-03

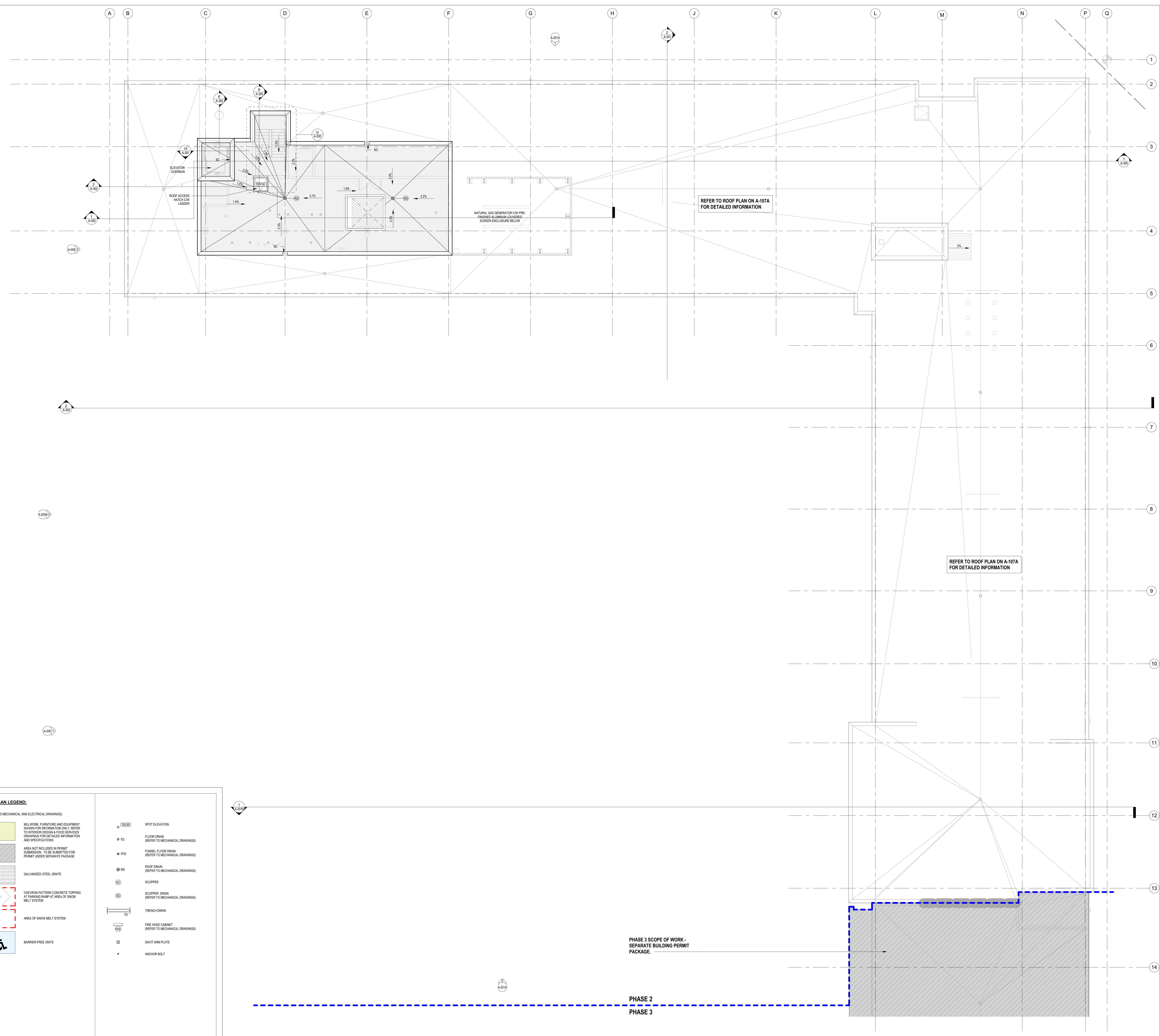

FLOOR PLAN GENERAL NOTES:

1. READ IN CONJUNCTION WITH THE SPECIFICATION REQUIREMENTS. REFER TO MATERIAL & FINISHES SCHEDULE AND ROOM SCHEDULE FOR ALL FINISHES.
2. REFER TO CONSTRUCTION ASSEMBLIES SCHEDULE FOR DETAILED INFORMATION OF EACH PARTITION TYPE.
3. PROVIDE SOLID WOODPLYWOOD BACKING AS REQUIRED FOR MOUNTING ALL EQUIPMENT, MILLWORK, ACCESSORIES, ETC.
4. ALL COPING BOARDS AT INTERIOR FACE OF EXTERIOR WALLS AND INTERIOR PARTITIONS IS TO BE 1/2" THICK UNLESS OTHERWISE REQUIRED FOR FIRE RESISTANCE RATING. REFER TO FIRE SEPARATION PLANS AND CONSTRUCTION ASSEMBLIES SCHEDULE FOR LOCATIONS OF RATED ASSEMBLIES.
5. ALL TILE BACKER BOARD IS TO BE 1/2" THICK UNLESS OTHERWISE REQUIRED FOR FIRE RESISTANCE RATING. REFER TO FIRE SEPARATION PLANS AND CONSTRUCTION ASSEMBLIES SCHEDULE FOR LOCATIONS OF RATED ASSEMBLIES.
6. IN ALL WASHROOMS PROVIDE TILE BACKER BOARD AT TUBS AND SHOWER SUPPORNS ONLY.

FLOOR PLAN DRAWING NOTES:

- 1.

FLOOR PLAN LEGEND:
(REFER ALSO TO MECHANICAL AND ELECTRICAL DRAWINGS)

	MILLWORK, FURNITURE AND EQUIPMENT SHOWN FOR INFORMATION ONLY. REFER TO INTERIOR DESIGN & FOOD SERVICES DRAWINGS FOR DETAILED INFORMATION AND SPECIFICATIONS.		SPOT ELEVATION
	AREA NOT INCLUDED IN PERMIT SUBMISSION. TO BE SUBMITTED FOR PERMIT UNDER SEPARATE PACKAGE.		FLOOR DRAIN (REFER TO MECHANICAL DRAWINGS)
	GALVANIZED STEEL GRATE		FUNNEL FLOOR DRAIN (REFER TO MECHANICAL DRAWINGS)
	CHEVRON PATTERN CONCRETE TOPPING AT PARKING RAMP AT AREA OF SNOW MELT SYSTEM		ROOF DRAIN (REFER TO MECHANICAL DRAWINGS)
	AREA OF SNOW MELT SYSTEM		SCURPER
	BARRIER-FREE UNITS		SCURPER DRAIN (REFER TO MECHANICAL DRAWINGS)
			TRENCH DRAIN
			FIRE HOSE CABINET (REFER TO MECHANICAL DRAWINGS)
			DAVIT ARM PLATE
			ANCHOR BOLT

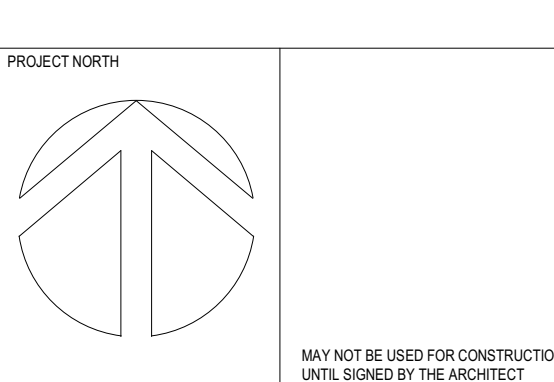

chmielarchitects
200 - 109 Bank Street
Ottawa, ON K1P 0A5
T (613) 234-5555
F (613) 234-6224

WELLINGS OF STITTSVILLE PHASE 2

20 CEDARHURST COURT, STITTSVILLE, ON

PROJECT NO: 19-1784 DRAWN: CG
SCALE: 1 : 100 CHECKED: RAC
DRAWING TITLE: MECH. PENTHOUSE ROOF PLAN - PHASE 2

FLOOR PLAN GENERAL NOTES:

1. READ IN CONJUNCTION WITH THE SPECIFICATION REQUIREMENTS. REFER TO MATERIAL & FINISHES SCHEDULE AND ROOM SCHEDULE FOR ALL FINISHES.
2. REFER TO CONSTRUCTION ASSEMBLIES SCHEDULE FOR DETAILED INFORMATION OF EACH PARTITION TYPE.
3. PROVIDE SOLID WOOD OR WOOD BACKING AS REQUIRED FOR MOUNTING ALL EQUIPMENT, MILLWORK, ACCESSORIES, ETC.
4. ALL GLASS BOARD AT INTERIOR FACE OF EXTERIOR WALLS AND INTERIOR PARTITIONS IS TO BE 1/2" THICK UNLESS OTHERWISE REQUIRED FOR FIRE RESISTANCE RATING. REFER TO FIRE SEPARATION PLAN AND CONSTRUCTION ASSEMBLIES SCHEDULE FOR LOCATIONS OF RATED ASSEMBLIES.
5. ALL TILE BACKER BOARD IS TO BE 1/2" THICK UNLESS OTHERWISE REQUIRED FOR FIRE RESISTANCE RATING. REFER TO FIRE SEPARATION PLAN AND CONSTRUCTION ASSEMBLIES SCHEDULE FOR LOCATIONS OF RATED ASSEMBLIES.
6. ALL WALL WADERSHIMS PROVIDE TILE BACKER BOARD AT TUBS AND SHOWER SURROUNDS ONLY.

FLOOR PLAN DRAWING NOTES:

1.

FLOOR PLAN LEGEND:

(REFER ALSO TO MECHANICAL AND ELECTRICAL DRAWINGS)

- MILLWORK, FURNITURE AND EQUIPMENT SHOWN FOR INFORMATION ONLY. REFER TO INTERIOR DESIGN & FOOD SERVICES DRAWINGS FOR DETAILED INFORMATION AND SPECIFICATIONS
- AREA NOT INCLUDED IN PERMIT SUBMISSION. TO BE SUBMITTED FOR PERMIT UNDER SEPARATE PACKAGE
- GALVANIZED STEEL GRATE
- CHEVRON PATTERN CONCRETE TOPPING AT PARKING RAMP AT AREA OF SNOW MELT SYSTEM
- AREA OF SNOW MELT SYSTEM
- BARBER-FREE UNITS

- SPOT ELEVATION
- FLOOR DRAIN (REFER TO MECHANICAL DRAWINGS)
- FUNNEL FLOOR DRAIN (REFER TO MECHANICAL DRAWINGS)
- ROOF DRAIN (REFER TO MECHANICAL DRAWINGS)
- SCUPPER
- SCUPPER DRAIN (REFER TO MECHANICAL DRAWINGS)
- TRENCH DRAIN
- FIRE HOSE CABINET (REFER TO MECHANICAL DRAWINGS)
- DAVIT ARM PLATE
- ANCHOR BOLT

NOTE: THIS DRAWING IS THE PROPERTY OF THE ARCHITECT AND MAY NOT BE REPRODUCED OR USED WITHOUT THE EXPRESSED CONSENT OF THE ARCHITECT. THE CONTRACTOR SHALL CHECK AND VERIFY ALL DIMENSIONS AND REPORT ANY DISCREPANCIES OR DISCREPANCIES TO THE ARCHITECT BEFORE PROCEEDING WITH THE WORK.

DO NOT SCALE THE DRAWINGS

No.	Description	Date
1	Issued for Consultant Coordination	22-07-15
2	Issued for General Review	22-08-17
3	Issued for M&E Review	22-08-19
4	Issued for Re-submission to Building Permit	22-10-02
5	Issued for Coordination	23-02-10
6	Issued for SPA Amendment	23-03-03

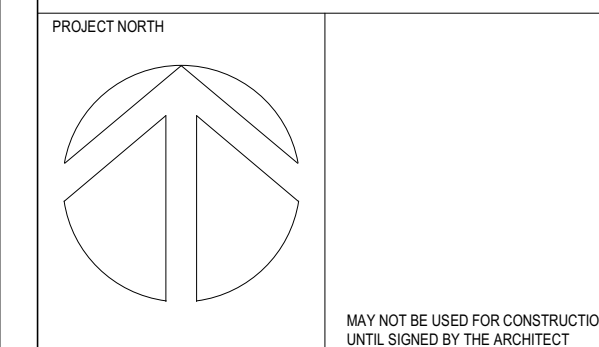
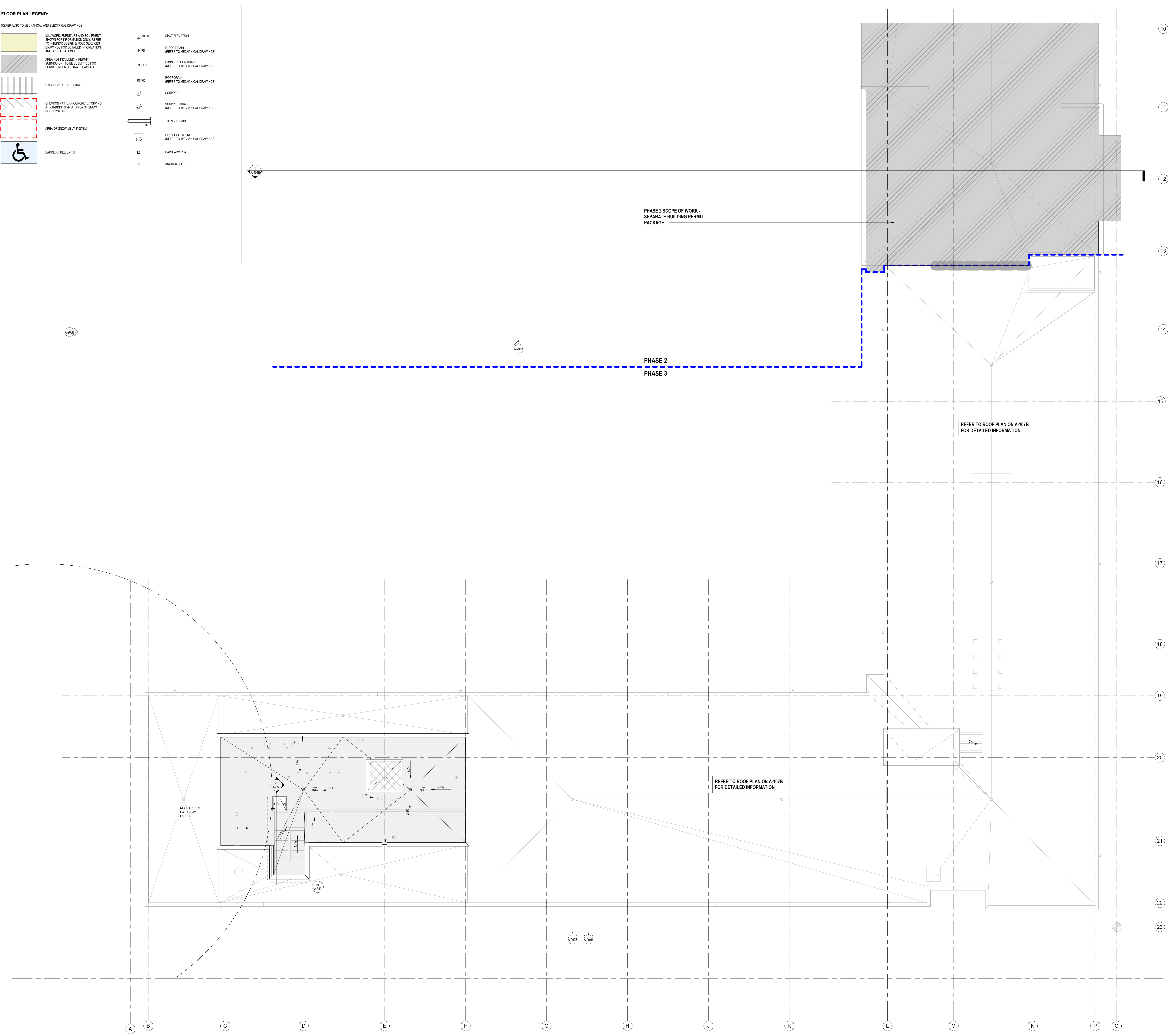

chmielarchitects
 200 - 108 Bank Street
 Ottawa, ON K1P 0A5
 T (613) 234-5555
 F (613) 234-6224

WELLINGS OF STITTSVILLE PHASE 3

20 CEDARON COURT, STITTSVILLE, ON

PROJECT NO.	19-1754	DRAWN	Author
SCALE	1 : 100	CHECKED	Checker

DRAWING TITLE
MECH. PENTHOUSE ROOF PLAN - PHASE 3