



AVENYN CAPITAL PARTNERS LP II

PHASE ONE

ENVIRONMENTAL SITE ASSESSMENT

1591 - 1611 Michael Street, Ottawa, Ontario

January 18, 2023

Terrapex Environmental Ltd.
20 Gurdwara Road, Unit 1
Ottawa, Ontario K2E 8B3
Telephone: (613) 745-6471
Facsimile: (613) 745-0796
E-mail: ottawa@terrapex.com
Website: www.terrapex.com

DISTRIBUTION: AVENYN CAPITAL PARTNERS LP II
TERRAPEX ENVIRONMENTAL LTD.

1 COPY
1 COPY

PROJECT # CO892.01

TABLE OF CONTENTS

TABLE OF CONTENTS	I
1.0 EXECUTIVE SUMMARY	1
2.0 INTRODUCTION	6
2.1 OBJECTIVE	6
2.2 PHASE ONE PROPERTY INFORMATION	6
2.3 PLAN OF SURVEY	7
2.4 ENHANCED INVESTIGATION PROPERTY	7
3.0 SCOPE OF INVESTIGATION	8
3.1 QUALIFIED PERSON	8
3.2 LIMITATIONS	9
4.0 RECORDS REVIEW	10
4.1 GENERAL	10
4.2 ENVIRONMENTAL SOURCE INFORMATION	13
4.3 PHYSICAL SETTING SOURCES	19
4.4 SITE OPERATING RECORDS	22
5.0 INTERVIEWS	23
6.0 SITE RECONNAISSANCE	24
6.1 GENERAL REQUIREMENTS	24
6.2 SPECIFIC OBSERVATIONS AT PHASE ONE PROPERTY	24
6.3 WRITTEN DESCRIPTION OF INVESTIGATION	27
7.0 REVIEW AND EVALUATION OF INFORMATION	28
7.1 CURRENT AND PAST USES	28
7.2 POTENTIALLY CONTAMINATING ACTIVITY	28
7.3 AREAS OF POTENTIAL ENVIRONMENTAL CONCERN	36
8.0 CONCLUSIONS	42
8.1 WHETHER PHASE TWO ESA REQUIRED BEFORE RSC SUBMITTED	42
8.2 RSC BASED ON PHASE ONE ESA ALONE	42
8.3 SIGNATURES	42
9.0 REFERENCES	44

TABLES

Table 1	Summary of Phase One Property Information.....	6
Table 2	Summary of Fire Insurance Plans	11
Table 3	Pertinent City Directory Listings	12
Table 4	Pertinent ERIS Records	14
Table 5	Pertinent HLUI Records	17
Table 6	Summary of Aerial Photographs and Satellite Images	20
Table 7	Site Reconnaissance Particulars.....	24
Table 8	Current and Past Uses of The Phase One Property	28
Table 9	Potentially Contaminating Activities Within the Phase One Study Area.....	29
Table 10	Areas of Potential Environmental Concern.....	36

FIGURES

Figure 1	Site Location
Figure 2	General Site Layout
Figure 3	Phase One Study Area and Surrounding Land Use
Figure 4	Conceptual Site Model – PCAs
Figure 5	Conceptual Site Model – APECs

APPENDICES

Appendix I	Plan of Survey
Appendix II	Fire Insurance Plans
Appendix III	Chain of Title
Appendix IV	ERIS City Directory Search
Appendix V	ERIS Database Report
Appendix VI	Government and Regulatory Documentation
Appendix VII	Aerial Photographs and Satellite Images
Appendix VIII	Topographic Map
Appendix IX	Water Well Record Report
Appendix X	Selected Site Photographs
Appendix XI	Qualifications of the Assessors

1.0 EXECUTIVE SUMMARY

Terrapex Environmental Ltd. (Terrapex) was retained by the Avenyn Capital Partners LP II (the Client) to conduct a Phase One Environmental Site Assessment (ESA) of the properties located at 1591 & 1611 Michael Street, and a portion of 1601 Michael Street, Ottawa, Ontario (referenced as “the Phase One property” or “the Site”).

It is understood that the study documented herein is being undertaken for the purposes of supporting a site plan agreement with the City of Ottawa.

The objective of the investigation was to identify actual and potential sources of contamination associated with the Site arising from current and/or historical activities on the Site and on properties within the Phase One study area, in order to satisfy the Phase One ESA general objectives listed in Ontario Regulation (O. Reg.) 153/04:

- to develop a preliminary determination of the likelihood that one or more contaminants have affected any land or water on, in or under the Phase One property;
- to determine the need for a Phase Two ESA; and,
- to provide a basis for carrying out any Phase Two ESA (if required).

The extent of the Phase One property was provided by the Client and included 2 adjoining registered parcels, set in an industrial/commercial setting, with a laneway entrance on the 1611 Michael Street side of the Site. Other roads in the Study Area included Belfast Road in the northwest, Liverpool Crescent in the east, and Newmarket Street in the south.

At the time of Site reconnaissance, the northern portion of the Site was overgrown with vegetation and mature trees were observed along the northern property boundary. The south-central portion of the Site was gravel-covered with a small single-storey modular building in the southwest portion.

The Site was first registered in 1859 (likely part of a larger rural/agricultural parcel). In 1959, the Site was registered to Rosco Metal & Roofing Products Ltd (Westeel-Rosco Ltd. in 1983) and was likely used for commercial storage. In 2017, the Site was used as a vehicle storage yard. Presently, the Site is vacant.

The extent of the Phase One study area included all properties, in whole or in part, located within 250 m of the Phase One property (the minimum required by O. Reg. 153/04).

The Phase One study area was generally used for rural residential/agricultural purposes until the 1960s when it was developed for commercial and industrial uses.

Based on the information gathered during the records review, interviews, and Site reconnaissance, potentially contaminating activities (PCAs) were identified in the Phase One study area, which included the Site.

A PCA as defined in O. Reg. 153/04 is a use or activity set out in Column A of Table 2 of Schedule D that is occurring or has occurred in the Phase One study area. Other activities not specifically listed in Table 2 of Schedule D, may also be considered as PCAs based on the judgement/discretion of the qualified person.

Of the PCAs identified within the Phase One study area, several were deemed to contribute to an area of potential environmental concern (APEC) at the Site.

An APEC, as defined in O. Reg. 153/04, is the area on, in, or under a Phase One property where one or more contaminants are potentially present, as determined through the Phase One ESA, including through (a) identification of past or present uses on, in or under the Phase One property and (b) identification of potentially contaminating activity.

APECs and associated PCAs, contaminants of potential concern (COPCs), and media potentially impacted (namely soil and groundwater) identified at the Site are briefly summarized below.

TABLE 10: AREAS OF POTENTIAL ENVIRONMENTAL CONCERN

LOCATION OF APEC ON PHASE ONE PROPERTY	POTENTIALLY CONTAMINATING ACTIVITY (as set out in Column A of Table 2 in Schedule D of O. Reg. 153/04)	CONTAMINANTS OF POTENTIAL CONCERN	MEDIA POTENTIALLY IMPACTED (Groundwater, Soil, and/or Sediment)
Entire Site	Importation of Fill Material of Unknown Quality	Inorganics, PAHs, BTEX and PHCs	Soil
	Metal Fabrication	Inorganics, PAHs, BTEX and PHCs	Soil
	Gasoline and Associated Products Storage in Fixed Tanks	BTEX and PHCs	Soil and Groundwater
	Metal Treatment, Coating, Plating and Finishing	Inorganics, PAHs, BTEX and PHCs	Soil
	Storage Containers- Other Plastic Industries	Inorganics, BTEX, PHCs, VOCs	Soil and Groundwater
1611 Michael St	Salvage Yard, including automobile wrecking	Inorganics, PAHs, BTEX and PHCs	Soil and Groundwater

LOCATION OF APEC ON PHASE ONE PROPERTY	POTENTIALLY CONTAMINATING ACTIVITY (as set out in Column A of Table 2 in Schedule D of O. Reg. 153/04)	CONTAMINANTS OF POTENTIAL CONCERN	MEDIA POTENTIALLY IMPACTED (Groundwater, Soil, and/or Sediment)
Northeast corner (from off-site)	Metal Treatment, Coating, Plating and Finishing	Inorganics	Soil
	Gasoline and Associated Products Storage in Fixed Tanks	BTEX and PHCs	Soil and Groundwater
	Salvage Yard, including automobile wrecking	Inorganics, PAHs, BTEX and PHCs	Soil and Groundwater
	Various Waste Generators	BTEX, PHCs, VOCs	Soil and Groundwater
	Vehicles and Associated Parts Manufacturing	BTEX, PHCs, VOCs	Groundwater
	Metal Fabrication	Inorganics, PAHs, BTEX and PHCs	Soil
	Operation of Dry Cleaning Equipment (where chemicals are used)	VOCs	Groundwater
Eastern portion (from off-site)	Operation of Dry Cleaning Equipment (where chemicals are used)	VOCs	Groundwater
	Ink Manufacturing, Processing and Bulk Storage	VOCs	Groundwater
	Metal Treatment, Coating, Plating and Finishing	Inorganics	Soil
	Gasoline and Associated Products Storage in Fixed Tanks	BTEX and PHCs	Soil and Groundwater
	Electronic Motors	VOCs	Soil and Groundwater
	Various Waste Generators	Inorganics, BTEX, PHCs, VOCs	Soil and Groundwater
Southeast corner (from off-site)	Dye Manufacturing, Processing and Bulk Storage	VOCs	Groundwater

LOCATION OF APEC ON PHASE ONE PROPERTY	POTENTIALLY CONTAMINATING ACTIVITY (as set out in Column A of Table 2 in Schedule D of O. Reg. 153/04)	CONTAMINANTS OF POTENTIAL CONCERN	MEDIA POTENTIALLY IMPACTED (Groundwater, Soil, and/or Sediment)
Southern portion (from off-site)	Gasoline and Associated Products Storage in Fixed Tanks	BTEX and PHCs	Soil and Groundwater
	Vehicles and Associated Parts Manufacturing	Inorganics, PAHs, BTEX, PHCs and VOCs	Soil and Groundwater
	Various Waste Generators	Inorganics, BTEX, PHCs, VOCs	Soil and Groundwater
	Textile Manufacturing and Processing	VOCs	Groundwater
	Operation of Dry Cleaning Equipment (where chemicals are used)	VOCs	Groundwater
Southwest corner (from off-site)	Textile Manufacturing and Processing	VOCs	Groundwater
	Gasoline and Associated Products Storage in Fixed Tanks	BTEX and PHCs	Soil and Groundwater
	Ink Manufacturing, Processing and Bulk Storage	VOCs	Groundwater
Northwest and southwest portions (from off-site)	Gasoline and Associated Products Storage in Fixed Tanks	BTEX and PHCs	Soil and Groundwater

LOCATION OF APEC ON PHASE ONE PROPERTY	POTENTIALLY CONTAMINATING ACTIVITY (as set out in Column A of Table 2 in Schedule D of O. Reg. 153/04)	CONTAMINANTS OF POTENTIAL CONCERN	MEDIA POTENTIALLY IMPACTED (Groundwater, Soil, and/or Sediment)
Northwest corner (from off-site)	Operation of Dry Cleaning Equipment (where chemicals are used)	VOCs	Groundwater
	Metal Fabrication	Inorganics, PAHs, BTEX and PHCs	Soil
	Gasoline and Associated Products Storage in Fixed Tanks	BTEX and PHCs	Soil and Groundwater
	Various Waste Generators	Inorganics, BTEX, PHCs, VOCs	Soil and Groundwater
Northern portion (from off-site)	Gasoline and Associated Products Storage in Fixed Tanks	BTEX and PHCs	Soil and Groundwater
	Various Waste Generators	Inorganics, BTEX, PHCs, VOCs	Soil and Groundwater
	Metal Fabrication	Inorganics, PAHs, BTEX and PHCs	Soil

Inorganics: metals and other regulated parameters
PHCs: petroleum hydrocarbons
BTEX: benzene, toluene, ethylbenzene and xylenes
VOCs: volatile organic compounds (including BTEX)

Based on the findings of this Phase One ESA, APECs have been identified at the Site. Therefore, a Phase Two ESA is required in order to file an RSC for the Phase One Property in accordance with the requirements of O. Reg. 153/04.

A Record of Site Condition cannot be filed for the Phase One property based solely on this Phase One ESA.

2.0 INTRODUCTION

Terrapex Environmental Ltd. (Terrapex) was retained by the Avenyn Capital Partners LP II (the Client) to conduct a Phase One Environmental Site Assessment (ESA) of the properties located at 1591 & 1611 Michael Street, and a portion of 1601 Michael Street, Ottawa, Ontario (referenced as “the Phase One property” or “the Site”).

It is understood that the study documented herein is being undertaken for the purposes of supporting a site plan agreement with the City of Ottawa.

2.1 OBJECTIVE

The objective of the investigation was to identify actual and potential sources of contamination associated with the Site arising from current and/or historical activities on the Site and on properties within the “Phase One study area” (refer to Section 4.1.1), in order to satisfy the Phase One ESA general objectives listed in Ontario Regulation (O. Reg.) 153/04:

- to develop a preliminary determination of the likelihood that one or more contaminants have affected any land or water on, in or under the Phase One property;
- to determine the need for a Phase Two ESA; and,
- to provide a basis for carrying out any Phase Two ESA (if required).

2.2 PHASE ONE PROPERTY INFORMATION

The extent of the Phase One property was provided by the Client and includes 2 adjoining registered parcels. Information regarding the location and identification of the Phase One property and those authorizing this study is provided in Table 1, below. The location of the Site and the general Site layout are shown in Figure 1 and Figure 2, respectively.

TABLE 1: SUMMARY OF PHASE ONE PROPERTY INFORMATION

Address:	1591 [1] & 1611 [2] and a portion of 1601 [3] Michael Street, Ottawa, Ontario
UTM Coordinates (centroid):	18T, 451088 m E, 5028800 m N
Name and Address of Owner: and Authorizing Party	Roberto Campagna President – Roca Homes 503-359 Kent St., Ottawa, ON K1P 0R6
Property Identification Number:	[1] 04263-0456 [2] 04263-0455 [3] 04263-0457

Legal Description:	<p>[1] Part Of Lot 27, Concession 2 Ottawa Front, Gloucester, Part 4 Plan 4r29375 City Of Ottawa</p> <p>[2] Part Of Lot 27, Concession 2 Ottawa Front, Gloucester, Parts 2 And 3 Plan 4r29375 Subject To An Easement Over Part 3 Plan 4r29375 In Favour Of Part Of Lot 27, Concession 2 Ottawa Front, Gloucester, Part 1 Plan 4r29375 As In Oc1810476 City Of Ottawa</p> <p>[3] Part Of Lot 27, Concession 2 Ottawa Front, Gloucester, Part 4 Plan 4r29375 City Of Ottawa</p>
Site Area:	9,171 m ² (0.92 ha) in total
Occupants (current):	<p>[1] Vacant</p> <p>[2] Vacant</p> <p>[3] Acc-Par Systems Ltd.</p>

2.3 PLAN OF SURVEY

A Plan of Survey entitled *Part of Lot 27, Concession 2 (Ottawa Front), Geographic Township of Gloucester, City of Ottawa*, prepared by Annis, O'Sullivan, Vollebakk Ltd., and dated June 28, 2022 is provided in Appendix I.

2.4 ENHANCED INVESTIGATION PROPERTY

An enhanced investigation property is defined in O. Reg. 153/04 as a property that is being used or has been used, in whole or in part, for an industrial use, or for commercial use as a garage, a bulk liquid dispensing facility (including a gasoline outlet), or for the operation of dry-cleaning equipment.

Based on current and historical land-use information described herein, the Site is not an enhanced investigation property.

3.0 SCOPE OF INVESTIGATION

The Phase One ESA was conducted in accordance with the requirements of O. Reg. 153/04 and as outlined in the Terrapex proposal to the Client dated September 21, 2022. The main components of the Phase One ESA scope of work included:

Records Review: A review of available historic and current environmental information pertaining to the Site and surrounding properties within the Phase One study area in accordance with Schedule D (Phase One Environmental Site Assessments) of O. Reg. 153/04.

Interviews: An interview questionnaire was provided to Ms. Jessica Penn, the concept plan designer with Nicholas Caragianis Architect Inc. and Roberto Campagna, President of Roca Homes, the owner. No other persons with knowledge of the historical activities at the Site were known at the time of reporting.

Site Reconnaissance: A visual reconnaissance of the Site and neighbouring properties within the Phase One study area for evidence of potential environmental concerns.

Evaluation: The information obtained from the records review, interviews, and Site reconnaissance was reviewed and evaluated by the Qualified Person (QP) for this project (refer to Section 3.1 below) in consideration of the Phase One ESA general objectives and uncertainty associated with the data sources.

Reporting: In accordance with the requirements of Schedule D of O. Reg. 153/04, this report documents the findings, conclusions, and recommendations of the Phase One ESA and includes:

- a table of the current and past uses of the Phase One property;
- a table of identified potentially contaminating activities (PCAs) and a table of associated areas of potential environmental concern (APECs);
- a Phase One Conceptual Site Model (CSM); and,
- conclusions and recommendations made based on the evaluation and interpretation of information obtained for the Phase One ESA.

3.1 QUALIFIED PERSON

The Phase One ESA was supervised by Mr. Craig Beaton, P.Eng., a Senior Project Manager in Terrapex's Ottawa Office, located at 20 Gurdwara Road Ottawa, Ontario. Mr. Beaton is a licensed Professional Engineer in Ontario and is a qualified person for the purposes of creating and submitting RSCs for filing on the Brownfields Environmental Site Registry (ESR).

3.2 LIMITATIONS

It should be noted that although Terrapex has attempted to verify information wherever possible, except where explicitly noted, we have relied upon the accuracy of information collected during the records review and interview components.

Limitations encountered during this study included:

- No one particularly knowledgeable about the environmental history of the Site was available to be interviewed.

Notwithstanding, in the QP's opinion, enough corroborating information was available and this limitation did not have an impact on the interpretation of the overall findings presented in this study.

4.0 RECORDS REVIEW

4.1 GENERAL

4.1.1 PHASE ONE STUDY AREA DETERMINATION

To determine the Phase One study area, Terrapex conducted a preliminary records review to identify any conditions that might warrant an expansion of the Phase One study area beyond the minimum required by O. Reg. 153/04. This review included searches/reviews of the following information:

- aerial photographs and satellite images; and,
- City of Ottawa waste disposal site inventory documents.

The review indicated that the Site is located within a light-industrial area first developed in the early 1960s with no current or historical landfills within 1 km.

It was therefore determined that the Phase One study area did not need to be expanded beyond the minimum required by O. Reg. 153/04 and, as such, the Phase One study area includes all properties, in whole or in part, located within 250 m of the Phase One property.

The Phase One study area is shown in Figure 3.

4.1.2 FIRST DEVELOPED USE DETERMINATION

Information obtained during the records review portion of the work program was used to determine the date of first developed use of the Site, as per the definition in O. Reg. 153/04.

Based on the available information, the Site appears developed for rural residential and/or agricultural uses in the early 1950s.

4.1.3 FIRE INSURANCE PLANS

A search for available fire insurance products (FIPs) was completed by OPTA Information Intelligence. Four 1963 fire insurance plans were available for the vicinity of the Site.

Copies of the FIPs are provided in Appendix II and a summary of pertinent information is provided in Table 2 below.

TABLE 2: SUMMARY OF FIRE INSURANCE PLANS

ADDRESS	PROXIMITY ¹	DESCRIPTION	YEARS	POTENTIALLY CONTAMINATING ACTIVITY (as set out in Column A of Table 2 in Schedule D of O. Reg. 153/04)	LIKELIHOOD TO AFFECT THE SITE
1621 Michael Street	Adjacent south	Keyes Auto Supply	1963		Unlikely
1601 Michael Street	Adjacent west	Rosco Metal Products	1963	Metal Fabrication	Possible
1550 Michael Street	70 m northwest	Therien Rug Cleaners	1963	Operation of Dry Cleaning Equipment (where chemicals are used)	Possible
1575 Triole Street (now Logan Way)	80 m west	Dominion Building Materials and oil storage building and UST	1963	Gasoline and Associated Products Storage in Fixed Tanks	Possible
1551 Michael Street	100 m north	Dominion Iron and Welding	1963	Metal Fabrication	Possible
1571 St. Laurent Boulevard	180 m west	Tire service and oil dealer with USTs	1963	Gasoline and Associated Products Storage in Fixed Tanks	Unlikely
1555 - 1557 St. Laurent Boulevard	200 m west	Aluminum Manufacturing	1963	Metal Fabrication	Unlikely
1199 Newmarket Street	280 m east	New Holland Machine Co. with rail siding	1963	Rail Yards, Tracks and Spurs	Unlikely
1038 Belfast Road	120 m northwest	Garage	1963	Gasoline and Associated Products Storage in Fixed Tanks	Unlikely
CNR rail corridor	170 m northeast	Rail line in an east-southeast, west-northwest orientation	1963	Rail Yards, Tracks and Spurs	Unlikely

¹ direction and approximate distance to nearest Site boundary

² As set out in Table 2 in Schedule D of O. Reg. 153/04

4.1.4 CHAIN OF TITLE

On December 6, 2022, Terrapex obtained a title search from Read Abstracts Inc. for 1591 - 1611 Michael St., Ottawa, part lot 27, Concession 2, Ottawa Front, Gloucester which included PINs 04263-0455 and 04263-0456 (the Site) and 04263-0477 (which could not be located presently and was likely an old PIN).

The last registered owner of the property at 1611 Michael Street was 1611 Michael Street Inc. which was deeded on September 1, 2022.

The Site was first registered in 1859 and was transferred between individuals (the Cyr family) until 1959 when the property was owned by Rosco Metal & Roofing Products Ltd. (Westeel-Rosco Ltd. in 1983), was transferred to the Lefebvre's in 1984, then to 1611 Michael Street Inc. in 2022.

A copy of the title search is provided in Appendix III.

4.1.5 PROPERTY USE RECORDS

Terrapex requested ERIS search Vernon's Ottawa and Area City Directories at Library and Archives Canada for commercial listings at adjacent properties (1568 to 1621 Michael Street, 1550 to 1660 Liverpool Court, and 1117 to 1145 Newmarket Street) at approximately 5-year date intervals going back in time until no listings were available for the study area.

Michael Street, Liverpool Court, and Newmarket Street were not listed in the directory in 1956. Michael Street was listed within the study area in 1961. Liverpool Court and Newmarket Street were listed in the study area in 1976.

The Site was not listed in any of the city directories reviewed. A summary of pertinent listings on adjacent properties is provided below.

TABLE 3: PERTINENT CITY DIRECTORY LISTINGS

ADDRESS	PROXIMITY ¹	DESCRIPTION	YEARS	POTENTIALLY CONTAMINATING ACTIVITY (as set out in Column A of Table 2 in Schedule D of O. Reg. 153/04)	LIKELIHOOD TO AFFECT THE SITE
1570 Liverpool Court	Adjacent northeast	Automotive repair	1976 - 2007	Gasoline and Associated Products Storage in Fixed Tanks	Possible
1570 Liverpool Court	Adjacent northeast	Steel manufacturing	2001 - 2002	Metal Fabrication	Possible
1570 Liverpool Court	Adjacent northeast	Dry Cleaner	2001 - 2002	Operation of Dry Cleaning Equipment (where chemicals are used)	Possible
1580 Liverpool Court	Adjacent east	Automotive repair	1987 - 2011		Possible
1580 Liverpool Court	Adjacent east	Dry Cleaner	1996 - 1997	Operation of Dry Cleaning Equipment (where chemicals are used)	Possible
1580 Liverpool Court	Adjacent east	Electronic motors	2001 - 2011		Possible
1590 Liverpool Court	Adjacent east	Printers	1981 - 2007	Ink Manufacturing, Processing and Bulk Storage	Possible
1590 Liverpool Court	Adjacent east	Dry Cleaner	2001 - 2011	Operation of Dry Cleaning Equipment (where chemicals are used)	Possible
1569 Michael Street	Adjacent north	Heavy Equipment	1981 - 1987	Gasoline and Associated Products Storage in Fixed Tanks	Possible
1621 Michael Street	Adjacent south	Truck and trailer manufacturing	1961 - 2011	Vehicles and Associated Parts Manufacturing	Possible
1145 Newmarket Street	Adjacent southeast	Printers	1976 - 1982	Dye Manufacturing, Processing and Bulk Storage	Possible
1604 Michael Street	20 m southwest	Transport company	1976	Gasoline and Associated Products Storage in Fixed Tanks	Possible
1604 Michael Street	20 m southwest	Boat Manufacturing	1987	Vehicles and Associated Parts Manufacturing	Possible

1604 Michael Street	20 m southwest	Truck Centre	1993 - 1997	Vehicles and Associated Parts Manufacturing	Possible
1604 Michael Street	20 m southwest	Sign and printing	1996 - 2011	Ink Manufacturing, Processing and Bulk Storage	Possible
1601 Michael Street	Adjacent west	Metal products	1961 - 1982	Metal Fabrication	Possible
1568 Michael Street	20 m west	Rug Cleaners	1966 - 1982	Operation of Dry Cleaning Equipment (where chemicals are used)	Possible
1580 Michael Street	20 m west	Steel manufacturing	1996 - 2007	Metal Fabrication	Possible
1117 - 1123 Newmarket Street	70 m south	Automotive repair	1996 - 2002	Gasoline and Associated Products Storage in Fixed Tanks	Possible
1133 Newmarket Street	70 m south	Automotive repair	2006 - 2007	Gasoline and Associated Products Storage in Fixed Tanks	Possible

¹ direction and approximate distance to nearest Site boundary

² As set out in Table 2 in Schedule D of O. Reg. 153/04

A copy of the ERIS directory search report is provided in Appendix IV.

4.1.6 ENVIRONMENTAL REPORTS

Terrapex conducted a geotechnical investigation at the Site in August 2022. A total of six boreholes (BH101 to BH106) were advanced across the proposed location of a new building.

Boreholes were advanced to auger refusal on apparent bedrock, encountered between 3.7 and 5.8 m below grade.

The stratigraphy encountered in the boreholes consisted of surficial topsoil underlain by up to 1.5 m sand and gravel fill underlain by silty sand till, although 1.5 m of silty clay was encountered beneath the fill in the southeast corner of the Site (BH101).

Groundwater was observed in three of the boreholes upon completion, measured at 1.7 and 1.8 m bg in the south-eastern portion of the Site (BH101 and BH102, respectively) and 5.2 m bg in the northern portion of the Site (BH104).

No other pertinent information was provided in the draft geotechnical investigation report. No other previous reports were provided for review.

4.2 ENVIRONMENTAL SOURCE INFORMATION

4.2.1 ERIS ENVIRONMENTAL DATABASES

Terrapex ordered a report from ERIS for available records associated with properties within the Phase One study area. ERIS searched government and privately-owned databases for environmental source information, including the information and

documents listed in paragraph 7 of subsection 3 (2) in Schedule D of O. Reg. 153/04, excluding the areas of natural significance maintained by the Ontario Ministry of Natural Resources and Forestry (MNR) and environmental reports submitted to the MECP.

The report from ERIS is provided in Appendix V and presents information for the records found, a diagram which plots the locations of the properties for which records were found (provided sufficient address information was available), as well as an appendix which contains a list and descriptions of the databases ERIS searched.

The ERIS report indicated there were a total of 490 records identified within the Phase One study area. A summary of the pertinent records is provided in Table 4 below.

TABLE 4: PERTINENT ERIS RECORDS

ADDRESS	PROXIMITY ¹	DESCRIPTION	DATA SOURCE	YEARS	POTENTIALLY CONTAMINATING ACTIVITY (as set out in Column A of Table 2 in Schedule D of O. Reg. 153/04)	LIKELIHOOD TO AFFECT THE SITE
1550 - 1570 Liverpool Crt	Adjacent Northeast	Plate work and structural product manufacturing	SCT	Est. 1996	Metal Treatment, Coating, Plating and Finishing	Possible
		Waste Oil Furnace	CA	Issued 1995	Gasoline and Associated Products Storage in Fixed Tanks	Possible
		20L waste oil to ditch	SPL	2004		Possible
		Auto wrecker	AUWR	NA	Salvage Yard, including automobile wrecking	Possible
		Propane explosion	INC	2016		Possible
		Aromatic, aliphatic, halogenated solvents, lab chemicals, petroleum distillates, PCBs, and waste oil (various enterprises)	GEN	1986 - 2022		Possible
		Vehicle body manufacturing	SCT	Est. 1982	Vehicles and Associated Parts Manufacturing	Possible
1580 - 1590 Liverpool Crt	Adjacent East	Halogenated solvents (dry cleaner)	GEN	1994 - 2001	Operation of Dry Cleaning Equipment (where chemicals are used)	Possible
		Printer	SCT	Est. 1965	Ink Manufacturing, Processing and Bulk Storage	Possible
		Metal door manufacturing	SCT	Est. 1994	Metal Treatment, Coating, Plating and Finishing	Possible
		Petroleum distillates and waste oil (various enterprises)	GEN	1986 - 2021	Gasoline and Associated Products Storage in Fixed Tanks	Possible
1600 Liverpool Crt	Adjacent East	Light fuels and waste oil	GEN	1989 - 1997	Gasoline and Associated Products Storage in Fixed Tanks	Possible

ADDRESS	PROXIMITY ¹	DESCRIPTION	DATA SOURCE	YEARS	POTENTIALLY CONTAMINATING ACTIVITY (as set out in Column A of Table 2 in Schedule D of O. Reg. 153/04)	LIKELIHOOD TO AFFECT THE SITE
1569 Michael Street	Adjacent North	Paint, petroleum distillates, waste oil, lab chemicals	GEN	2005 - 2009		Possible
1580 Michael Street	Adjacent North	Metal product manufacturing	SCT	Est. 1996	Metal Fabrication	Possible
		Transfer station	WDS	Issued 2009 & 2017		Unlikely
		Pathological waste	GEN	2013 - 2018		Unlikely
1556 Michael Street	Adjacent northwest	Metals, paint, waste oil	GEN	1992 - 2013		Possible
1621 Michael Street	Adjacent South	Truck and Trailer Manufacturing	SCT	Est. 1950	Vehicles and Associated Parts Manufacturing	Possible
		Unspecified waste generator	GEN	1986 - 1994		Possible
1604 Michael Street	20 m southwest 20 m southwest	Textile and fabric finishing, printing	SCT	Est. 1996	Textile Manufacturing and Processing Gasoline and Associated Products Storage in Fixed Tanks	Possible
		Waste oil	GEN	2011		Possible
1601 Michael Street	Adjacent West	Light Fuels	GEN	2017		Possible
1135 Newmarket Street	60 m south	Furniture manufacturing (upholstered)	SCT	NA	Textile Manufacturing and Processing Operation of Dry Cleaning Equipment (where chemicals are used)	Possible
		Halogenated solvents	GEN	1992 - 2001		Possible
1555 Michael Street	60 m north	Waste oil	GEN	2018 - 2022	Gasoline and Associated Products Storage in Fixed Tanks	Possible
1550 Michael Street	70 m northwest	2,600 L tanks	PRT	1993, 95	Gasoline and Associated Products Storage in Fixed Tanks Gasoline and Associated Products Storage in Fixed Tanks	Possible
		Petroleum distillates, waste oil	GEN	1988 - 1998		Possible
1547 Lagan Way	80 m west	Petroleum distillates, light fuel, waste oil, solvents	GEN	1988 - 2021	Gasoline and Associated Products Storage in Fixed Tanks	Possible
1599 St Laurent Boul	80 m west	Waste oil and lubricants	GEN	2018 - 2022	Gasoline and Associated Products Storage in Fixed Tanks	Possible
1551 Michael Street	100 m north	Pipe fitting and metal fabrication	SCT	Est. 1946	Metal Fabrication Gasoline and Associated Products Storage in Fixed Tanks	Possible
		Petroleum distillates, waste oil (garage)	GEN	1990 - 2015		Possible
1611 Liverpool Crt	100 m east	Waste oil tank	RST	NA	Gasoline and Associated Products Storage in Fixed Tanks Operation of Dry Cleaning Equipment	Possible
		Metals, solvents, petroleum distillates, waste oil	GEN	1996 - 2021		Possible
		Env. Ass. Contact drilling	SCT	Est. 1988		Unlikely
		10L Diesel to road	SPL	2003		Unlikely
		3L oil to ditch	SPL	2011		Unlikely
		25L diesel to road	SPL	2018		Unlikely
		64.8kg PERC	CDRY	2007		Possible

ADDRESS	PROXIMITY ¹	DESCRIPTION	DATA SOURCE	YEARS	POTENTIALLY CONTAMINATING ACTIVITY (as set out in Column A of Table 2 in Schedule D of O. Reg. 153/04) (where chemicals are used)	LIKELIHOOD TO AFFECT THE SITE
1171 - 1185 Newmarket Street	110 m east	Transmission manufacturing	SCT	1930	Vehicles and Associated Parts Manufacturing	Unlikely
		9L PERC to concrete	SPL	2011	Operation of Dry Cleaning Equipment (where chemicals are used)	Unlikely
		Metals, halogenated solvents	GEN	1992 - 2001		Unlikely
		Aliphatic solvents, waste pigment	GEN	2002 - 2022		Unlikely
1571 Liverpool Crt	110 m east	Waste Oil Furnace	CA	1998	Gasoline and Associated Products Storage in Fixed Tanks	Unlikely

¹ direction and approximate distance to nearest Site boundary

² As set out in Table 2 in Schedule D of O. Reg. 153/04

The ERIS report also included a series of “unplottable” records. Terrapex reviewed those records and although a few were likely located within the Study Area, no new APECs would have been identified due to them.

4.2.2 GOVERNMENT AND REGULATORY DOCUMENTATION

Terrapex contacted representatives of provincial and municipal government agencies to request any environmental information in their files related to the Site. Terrapex also conducted searches of available information provided on government websites. The responses received from the government agencies, as well as the additional information obtained through website searches, are summarized in the following sections. Copies of relevant documents and maps are included in Appendix III.

Ontario Ministry of the Environment, Conservation and Parks: Terrapex submitted a Freedom of Information (FOI) request regarding documented environmental concerns related to the Site on October 11, 2022.

In a written response, the MECP reported that: “after a thorough search of files in the Ottawa District Office, Environmental Investigations and Enforcement Branch (EIEB), and Safe Drinking Water Branch (SDW) no records were located responsive to your request.”

A copy of the MECP response is provided in Appendix VI.

Ontario Ministry of Natural Resources and Forestry: Terrapex conducted a search of the information provided on the MNRF Natural Heritage Information Centre (NHIC) website to identify any area of natural or scientific interest (ANSI), environmentally sensitive areas or areas of natural significance within the Phase One study area.

No ANSIs or areas of natural significance were located within the Phase One study area.

Technical Standards & Safety Authority: The Technical Standards and Safety Authority (TSSA) is the Provincial regulatory agency responsible for overseeing fuels storage in Ontario and maintaining a database of all registered fuel storage tanks in Ontario. It should be noted that the TSSA did not register private fuel USTs/ASTs prior to January 1990 or furnace oil tanks prior to May 1, 2002. Additionally, the TSSA does not register waste oil tanks in apartments, office buildings, residences etc.

On October 5, 2022, Terrapex contacted the TSSA to inquire if they had any records relating at the Site, for which they responded that they did not.

City of Ottawa: Review of the geoOttawa website determined that the Site was zoned IL – Light Industrial Zone.

City of Ottawa Historic Land Use Inventory: In 1999, the former Regional Municipality of Ottawa-Carleton commissioned the preparation of a Historic Land Use Inventory (HLUI). The purpose of the HLUI was to collect information on the type and location of all land uses within the boundaries of the former Regional Municipality of Ottawa-Carleton (now the City of Ottawa) which had or have the potential to cause contamination in soil, groundwater or surface water.

The City of Ottawa provided a copy of the HLUI record for the vicinity of the Site. A copy of the HLUI search results is provided in Appendix VI, and current and/or historical tank locations identified in the HLUI report are shown on Figure 4. Other pertinent results of the HLUI report are provided below:

TABLE 5: PERTINENT HLUI RECORDS

ADDRESS	PROXIMITY ¹	DESCRIPTION	YEARS	POTENTIALLY CONTAMINATING ACTIVITY (as set out in Column A of Table 2 in Schedule D of O. Reg. 153/04)	LIKELIHOOD TO AFFECT THE SITE
1570 Liverpool Court	Adjacent Northeast	Laundries and Cleaners	2005	Operation of Dry Cleaning Equipment (where chemicals are used)	Possible
		Motor Vehicle repair / dealer	1980 - 2012	Gasoline and Associated Products Storage in Fixed Tanks	Possible
1580 Liverpool Court	Adjacent east	Laundries and Cleaners	2005	Operation of Dry Cleaning Equipment (where chemicals are used)	Possible
		Motor vehicle, wholesale & parts, Truck and Bus Bodies, Trailers	1990 - 2012	Gasoline and Associated Products Storage in Fixed Tanks	Possible
1556 Michael Street	Adjacent northwest	Motor vehicle parts, repair	1994 - 2000	Gasoline and Associated Products Storage in Fixed Tanks	Possible
1621 Michael Street	Adjacent south	Truck repair	1980 - 2017	Gasoline and Associated Products Storage in Fixed Tanks	Possible
		unspecified liquid containers (1956 FIP)	inst. 1961	Gasoline and Associated Products Storage in Fixed Tanks	Possible

ADDRESS	PROXIMITY ¹	DESCRIPTION	YEARS	POTENTIALLY CONTAMINATING ACTIVITY (as set out in Column A of Table 2 in Schedule D of O. Reg. 153/04)	LIKELIHOOD TO AFFECT THE SITE
1604 Michael Street	20 m southwest	two 9,080 L and one 13,620 L gasoline tanks and a 4,450 L waste oil tank	inst. 1971 - 1973	Gasoline and Associated Products Storage in Fixed Tanks	Possible
		Commercial printing industries	2001 - 2012	Ink Manufacturing, Processing and Bulk Storage	Possible
		Dealer garage (1990) Truck Industries	2005 - 2017	Gasoline and Associated Products Storage in Fixed Tanks	Possible
1601 Michael Street	Adjacent west	Fuel oil tank up to 1000 gal	inst. 1960	Gasoline and Associated Products Storage in Fixed Tanks	Possible
		Rosco Metals	1963 - 1980	Metal Treatment, Coating, Plating and Finishing	Possible
		Storage Containers- Other Plastic Industries	2005		Possible
1555 Michael Street	60 m north	Motor vehicle repair	2001 - 2017	Gasoline and Associated Products Storage in Fixed Tanks	Possible
1117 Newmarket Street	70 m south	Busing	2001 - 2012	Gasoline and Associated Products Storage in Fixed Tanks	Possible
1550 Michael Street	70 m northwest	Automotive, service station, or garage	2006 - 2012	Gasoline and Associated Products Storage in Fixed Tanks	Possible
		Laundries and Cleaners	1960	Operation of Dry Cleaning Equipment (where chemicals are used)	Possible
1547 Triole Street (now Logan Way)	80 m west	one 22,700 L gasoline tank	inst. 1961	Gasoline and Associated Products Storage in Fixed Tanks	Possible
		one 22,700L fuel oil tank	inst. 1961	Gasoline and Associated Products Storage in Fixed Tanks	Possible
		one 2,270 waste oil tank	inst. 1963	Gasoline and Associated Products Storage in Fixed Tanks	Possible
		two 9,080L gasoline tanks	inst. 1963 replaced 1972	Gasoline and Associated Products Storage in Fixed Tanks	Possible
		one 2,270L gasoline tank	inst. 1963	Gasoline and Associated Products Storage in Fixed Tanks	Possible
1543 Michael Street	100 m north	Automotive, service station, or garage	1980 - 2017	Gasoline and Associated Products Storage in Fixed Tanks	Possible
1551 Michael Street	100 m north	Automobile repair, service	1980 - 2017	Gasoline and Associated Products Storage in Fixed Tanks	Possible
1171 Newmarket Street	110 m east	Commercial printing	1980 - 1990	Gasoline and Associated Products Storage in Fixed Tanks	Unlikely
1185 Newmarket Street	110 m east	Automotive, service station, or garage	1998 - 2016	Gasoline and Associated Products Storage in Fixed Tanks	Unlikely
1571 Liverpool Court	110 m east	two 22,700L gasoline tanks and two pump islands	inst. 1973	Gasoline and Associated Products Storage in Fixed Tanks	Unlikely
		Dealer / garage	1990 - 2017	Gasoline and Associated Products Storage in Fixed Tanks	Unlikely
1060 Belfast Street	115 m north	Industrial Machinery	2001	Gasoline and Associated Products Storage in Fixed Tanks	Unlikely
1525 Michael Street	140 m north	Automotive, service station, or garage	1980 - 2017	Gasoline and Associated Products Storage in Fixed Tanks	Unlikely
1151 Newmarket Street	160 m south	Dry cell battery manufacturing	1998 - 2017	Gasoline and Associated Products Storage in Fixed Tanks	Unlikely
1515 Michael Street	175 m north	Truck transport industries	2000 - 2017	Gasoline and Associated Products Storage in Fixed Tanks	Unlikely
1550 Triole Street (now Logan Way)	180 m west	Motor Vehicle Repair Shop	1980 - 2005	Gasoline and Associated Products Storage in Fixed Tanks	Unlikely

ADDRESS	PROXIMITY ¹	DESCRIPTION	YEARS	POTENTIALLY CONTAMINATING ACTIVITY (as set out in Column A of Table 2 in Schedule D of O. Reg. 153/04)	LIKELIHOOD TO AFFECT THE SITE
1571 St. Laurent Boulevard	180 m west	Tire service and oil dealer with USTs	1963	Gasoline and Associated Products Storage in Fixed Tanks	Unlikely
1520 Michael Street	190 m north	Automotive, service station, or garage	2017	Gasoline and Associated Products Storage in Fixed Tanks	Unlikely
1195 Newmarket	200 m east	Truck transport industries	2005	Gasoline and Associated Products Storage in Fixed Tanks	Unlikely
1508 Michael Street	200 m north	Motor Vehicle Repair Shop	1980 - 2005	Gasoline and Associated Products Storage in Fixed Tanks	Unlikely
1555 St Laurent Boulevard	200m West	Motor vehicle repair shop	2001 - 2012	Gasoline and Associated Products Storage in Fixed Tanks	Unlikely
1038 Belfast Road	120 m northwest	Motor vehicle, wholesale, garage	1963 - 2017	Gasoline and Associated Products Storage in Fixed Tanks	Unlikely
		13,620L gasoline tank with pump	inst. 1972	Gasoline and Associated Products Storage in Fixed Tanks	Unlikely
		one 9,080L diesel tank	1960	Gasoline and Associated Products Storage in Fixed Tanks	Unlikely
		one 4,450L gasoline tank	1960	Gasoline and Associated Products Storage in Fixed Tanks	Unlikely
Railways and Spurs	110 m southwest	Abandoned Spur		Rail Yards, Tracks and Spurs	Unlikely
Railways and Spurs	180 m east	Abandoned Spur		Rail Yards, Tracks and Spurs	Unlikely

¹ direction and approximate distance to nearest Site boundary

² As set out in Table 2 in Schedule D of O. Reg. 153/04

The Rideau Valley Conservation Authority (RVCA): Terrapex reviewed the online mapping application provided by the RVCA (<https://gis.rvca.ca>). The Site was located in the Cyrville drain in the Ottawa River East catchment, outside of regulated areas.

No mapped waterbodies were located within the study area.

4.2.3 CLIENT FILE INFORMATION

No other pertinent client-information was provided for review.

4.3 PHYSICAL SETTING SOURCES

4.3.1 AERIAL PHOTOGRAPHS AND SATELLITE IMAGES

Aerial photographs dated 1958, 1965, 1976, 1991, 2002, 2014, 2017, 2021, obtained from the geoOttawa online mapping application, were reviewed to identify changes to topographic features and document the development of the Site and surrounding properties over time.

The relevant features and development of the Site and neighbouring properties are summarized in Table 3 below with copies of the aerial photographs and satellite images included in Appendix VII.

TABLE 6: SUMMARY OF AERIAL PHOTOGRAPHS AND SATELLITE IMAGES

Year	Aerial Photograph and Satellite Image Summary
1958	<p>Within the study area, Belfast Road, Michael Street, and Newmarket Street are visible, as well as the Alexandria rail corridor and St. Laurent Boulevard which bound the study area to the north and west, respectively. Another rail corridor with similar orientation to the Alexandria rail corridor is visible approximately 200 m southwest of the Site.</p> <p>The study appears to be in a rural residential setting with much of the south and eastern portions used for agricultural purposes. A garage-type building is visible at 1531 St. Laurent Boulevard. Otherwise, buildings in the study area appear to be residential, including the 1591 Michael Street side of the Site.</p> <p>The 1611 Michael Street side of the Site appears to be farmland with hay bails visible.</p>
1965	<p>A shift to industrial development is visible within the study area. St. Laurent Boulevard appears to have been widened and an overpass built at the intersection with the rail corridor in the southwest portion of the study area.</p> <p>The building at 1601 Michael Street, to the west of the Site, is visible with stockpiled material or storage buildings in the rear yard and encroaching on the Site. The residential building on the 1951 Michael Street property is no longer visible. Commercial or light industrial buildings are visible adjacent to the south of the Site as well as beyond Michael Street to the southwest, west, and northwest of the Site.</p> <p>What appears to be a gravel elevator and silo or similar type industrial building is visible on the large property further to the west.</p> <p>The eastern portion of the study area remains relatively unchanged, although one large commercial light industrial building is visible at 1195 Newmarket Street. Agricultural activity appears to have ceased.</p>
1976	<p>Liverpool Court is visible as are the associated commercial light industrial buildings. An addition has been made to the commercial building to the south of the Site. Increased commercial development is visible along Michael Street and Belfast Road in the northern portion of the study area.</p> <p>The gravel elevator is still visible and the adjacent properties appear to be being in-filled.</p> <p>The Site appears relatively unchanged from 1965.</p>
1991	<p>The Site appears relatively unchanged from 1976.</p> <p>The gravel elevator is no longer visible and the northern portion of that property was being used for storage. The extent of the fill appears unchanged from 1976.</p> <p>A few commercial industrial buildings are visible, otherwise the study area appears relatively unchanged.</p>
2002	<p>A building/trailer is visible on the Site, as are some storage containers and stockpiled material.</p> <p>In-filling at the property to the west appears to have been completed.</p> <p>The study area appears, otherwise, relatively unchanged except for the property to the northeast (beyond the train tracks) that appears to have been cleared.</p>
2014	<p>The Site appears relatively unchanged from 2002.</p> <p>The rail line in the southwest portion of the study area appears to have been decommissioned.</p> <p>The study area appears, otherwise, relatively unchanged from 2002 except for the property to the northeast (beyond the train tracks) that appears to be mostly covered with a large stockpile.</p>
2017	<p>The 1611 Michael Street portion of the Site is occupied with parked vehicles, possibly towing yard storage. The building/trailer is no longer present on Site. The Study Area appears relatively unchanged from 2014.</p>
2021	<p>All buildings, debris, stockpiles and storage containers, etc. have been removed from the Site.</p> <p>The eastern portion of the in-filled property to the west has been developed with a warehousing type building with paved parking and trailers.</p> <p>The study area appears, otherwise, relatively unchanged from 2014.</p>

4.3.2 TOPOGRAPHY, HYDROLOGY, GEOLOGY

Topographic Mapping: A review of GeoOttawa’s topographic contours indicated the Site was at an elevation of approximate 68 m above mean sea level (amsl), and that the study area slopes gently to the northeast toward the Alexandria rail corridor.

A review of the topographic plan of survey, provided in Appendix I, shows the Site is relatively flat at an elevation of approximately 70 m amsl.

A copy of the Topographic map is provided in Appendix VIII.

Geologic Mapping: Based on the 2007 Ontario Geological Survey (OGS) map *Physiography of Southern Ontario*, the Study Area is in a physiographic region known as clay plains.

Based on the OGS map *Surficial Geology of Southern Ontario*, the study area is in an area of massive to well laminated fine-textured glaciomarine deposits of silt and clay with minor sand and gravel.

Based on the OGS map *Paleozoic Geology of Southern Ontario*, the Paleozoic bedrock at the Site was described as shale and limestone of the Carlsbad formation.

Inferred Groundwater Flow Direction: Based on topographic and geologic information provided above, the inferred direction of local shallow groundwater flow at the Site is anticipated to be north-easterly toward the Alexandria rail corridor.

4.3.3 FILL MATERIALS

Based on the information provided in the August 2022 draft geotechnical report, sand and gravel fill can be anticipated between 0.0 and 1.5 m bg.

4.3.4 WATER BODIES AND AREAS OF NATURAL SIGNIFICANCE

Water Bodies: No mapped waterbodies were located within the study area.

Areas of Natural Significance: No ANSIs or areas of natural significance were located within the Phase One study area.

4.3.5 WELL RECORDS

Water Wells: The Water Well Information System (WWIS) was searched on October 6, 2022. 27 water records were available for wells drilled within approximately 300 m of the Site centroid.

Two domestic supply wells were drilled to the west of Michael Street in 1953, potentially indicative of initial residential development. The stratigraphy encountered in the well nearer to the Site (50 m to the west) consisted of surficial black muck overlying clay, overlying rock at 2.7 m bg. Casing was advanced to 2.7 m bg and the open hole was terminated at 7.6 m bg. The static water elevation was 1.2 m bg.

One domestic supply well was drilled at 1188 Newmarket Street (at Stan's Diner, approximately 180 m southeast of the Site) in 2002. The well was cased in shale with an open hole extending from 6 to 53 m bg. The static water elevation was 2.4 m bg, however dropped to a steady depth of 48 m bg after a 1-hour pump test at a rate of 20L/min.

The remainder of the wells were either test holes or monitoring wells completed between 2005 and 2021, drilled to depths between 2.7 and 6.7 m bg, most likely associated with environmental investigations, however in some instances a final water use was not provided.

It should be noted that many wells in the province have been decommissioned or abandoned without appropriate reporting to the MECP; in addition to issues regarding the accuracy of well locations, some MECP database listings pertain to wells that are possibly no longer in use or in existence.

Water well record locations are provided in Figure 3. The WWIS report and supply well records are provided in Appendix IX.

4.4 SITE OPERATING RECORDS

The Site is not considered an enhanced investigation property as per O. Reg. 153/04 and no Site operating records would be available for review.

5.0 INTERVIEWS

An interview questionnaire was provided to Ms. Jessica Penn, the concept plan designer with Nicholas Caragianis Architect Inc. and Roberto Campagna, President of Roca Homes, the owner. No other persons with knowledge of the historical activities at the Site were known at the time of reporting.

The Site was vacant at the time of the interview and Ms. Penn and Mr. Roca were not aware of any potential contaminating activities occurring or having occurred at the Site. However, they did note that there was a right-of-way (ROW) on-Site on 1611 Michael Street (between 1601 and 1621 Michael Street). The ROW is identified as Part 3 of PIN 04263-0455 on the plan of survey.

6.0 SITE RECONNAISSANCE

6.1 GENERAL REQUIREMENTS

The Site reconnaissance was conducted to identify, describe, and document the following items at the Site, in accordance with Schedule D of O. Reg. 153/04:

- the presence and condition of any structures, including buildings, below-ground structures, ASTs, and USTs, as well as potable and non-potable water sources;
- the type and approximate locations of any utilities and services;
- the interiors of any buildings, specifically noting exit and entry points, heating/cooling systems, drains, pits, sumps, unidentified substances, and stains/corrosion on floors;
- the presence and types of sewage works, ground cover, and any current or former railway lines or spurs; and,
- the nature and extent of any areas of stained soil or pavement, stained or stressed vegetation, fill and debris materials, PCAs, and unidentified substances.

The Site reconnaissance also included a cursory inspection of the surrounding properties within the Phase One study area to identify, describe, and document any PCAs, water bodies, and areas of natural significance, as defined in O. Reg. 153/04, if any. Observations of the surrounding properties within the Phase One study area made during the Site reconnaissance were limited to areas visible from the Site or from publicly accessible areas and vantage points.

Details on the Site reconnaissance are provided in Table 4.

TABLE 7 SITE RECONNAISSANCE PARTICULARS

Date, Time of Investigation	Weather Conditions	Tour Guide	Occupant/Use of Site During the Investigation	Names and Qualifications of Persons Conducting the Investigation
September 29, 2022 8:30 and 12:00	Clear 6 °C	None	Vacant	Mr. Jeff Murray, B.A., CET.

The Site location is shown in Figure 1 and the Site layout is shown in Figure 2. Selected photographs of the Site and Phase One study area are provided in Appendix X.

6.2 SPECIFIC OBSERVATIONS AT PHASE ONE PROPERTY

6.2.1 SITE DESCRIPTION

General Site Features: The Site was U- shaped, set in an industrial/commercial setting, with a laneway entrance on the 1611 Michael Street side of the Site. Other roads in the Study Area included Belfast Road in the northwest, Liverpool Crescent in the east, and Newmarket Street in the south.

The Site was vacant. The northern portion was overgrown with vegetation and mature trees were observed along the northern property boundary. The south-central portion of the Site was gravel-covered with a small single-storey modular building in the southwest portion.

Apparent fill material and evidence of excavation was observed along the eastern property boundary, where a concrete block retaining wall was present. An area of lower elevation was observed in the north-central portion of the Site, evidenced by softer, wet soils.

Rights-of-Way or Utility Corridors: Overhead hydro was observed along Michael Street. telecommunications utility markings were observed on the ground along Michael Street.

Access and Roadways: The Site was accessed by a driveway along Michael Street.

Debris and Fill Material: Debris piles were observed along the eastern portion of the property. A retaining wall, holding fill material on-Site, was observed towards the eastern extent of the Site.

6.2.2 BUILDING DESCRIPTIONS

One half-storey wood-framed modular building was observed on-Site. The building had a shingle roof and vinyl siding. The interior of the building was not inspected.

6.2.3 SITE INFRASTRUCTURE

Water Supplies: No evidence of potable water services was observed.

Stormwater Management: The Site did not have a stormwater management system.

Electrical Services: There was evidence that the Site was once serviced with above ground hydro.

Drains, Pits or Sumps: No drains, pits, or sumps were observed at the Site. Surface runoff at the Site was directed to the northeast.

Underground Utility and Service Corridors: No major service corridors were observed.

6.2.4 MATERIALS HANDLING AND STORAGE

No material handling or storage containers were observed at the Site.

6.2.5 POTENTIALLY CONTAMINATING ACTIVITY

The presence of a retaining wall at the eastern boundary of the Site and the observed debris piles were indicative of the presence of fill of unknown quality and quantity.

A monitoring well was observed in the northwest portion of the Site (no water well tag was observed on the well). The presence of the monitoring well suggests a previous environmental investigation was undertaken at the Site. However, no environmental report associated with the monitoring well was provided for review.

6.2.6 REGULATED MATERIALS AND DESIGNATED SUBSTANCES

Regulated materials and designated substances were not observed at the Site.

6.2.7 ADJACENT PROPERTIES

A visual reconnaissance of the adjacent properties and properties within the Study Area was conducted from publicly accessible areas to identify the occupants and document the uses and PCAs, if any, that may impact the Site. Uses and occupants of the properties located immediately adjacent to the Site at the time of the inspection are listed below.

North: Aluma Safway; JR Lawn and Snow; C&M Magic Auto; M&T Glass; KMAC Auto; AutoMark Ottawa; Cara Printing; Ryder Truck Rental; Forward Auto.

Northeast: JBL signs; 787 training; vacant commercial; rail corridor with another industrial park beyond.

East: Neptune/Mainstream; Podium performance; Electro Tek; Surgenor Truck Repair; Actus Crossfit; Liverpool Crescent; industrial/commercial beyond.

Southeast: Mermaid pools; Vanfax; commercial/industrial beyond.

South: Parts for Trucks; Corporate Furniture Group; Kitchens by Design; Newmarket St. beyond.

Southwest: DM Metals/LCO; Miller McConnell Signs; Compuzone; Seguin-Morris; Nutrilawn.

West: Michael Street, followed by DZN Centre; Black Widow; Discount Air Supplies; Cozy Express.

Northwest: Steamatic; Vienna Auto Sales; Johnny's Auto Sales; Orleans Auto; Lancaster Auto.

6.2.8 ENHANCED INVESTIGATION PROPERTY

The Site is not considered to be an enhanced investigation property.

6.3 WRITTEN DESCRIPTION OF INVESTIGATION

The Site reconnaissance was conducted to identify, describe, and document specific items at the Site and at surrounding properties within the Phase One study area, in accordance with Schedule D of O. Reg. 153/04. Written descriptions detailing the observations made by Terrapex personnel during the Site reconnaissance are provided above in Section 6.2.

7.0 REVIEW AND EVALUATION OF INFORMATION

7.1 CURRENT AND PAST USES

A summary description of the current and past uses of the Site from its first developed use is provided in Table 8 below.

TABLE 8: CURRENT AND PAST USES OF THE PHASE ONE PROPERTY

YEAR	NAME OF OWNER ON CHAIN OF TITLE	DESCRIPTION OF PROPERTY USE	PROPERTY USE	SOURCE
1859	Cyr family	Unknown	Likely agricultural / rural residential	Chain of Title
1959	Rosco Metal & Roofing Products Ltd (Westeel-Rosco Ltd. in 1983)	Unknown	Likely commercial storage area	Chain of Title, 1965 and 1976 aerial photography
1984	The Lefebvre's	Unknown	Likely commercial storage area	Chain of Title, 1991, 2002, 2014 aerial photography
2017	same	Vehicle Compound	Commercial	Chain of Title, 2017 aerial photography
2022	1611 Michael Street Inc.	Vacant	Commercial	Chain of Title, 2021 aerial photography

7.2 POTENTIALLY CONTAMINATING ACTIVITY

A PCA as defined in O. Reg. 153/04 is a use or activity set out in Column A of Table 2 of Schedule D that is occurring or has occurred in the Phase One study area. Other activities not specifically listed in Table 2 of Schedule D, may also be considered as PCAs based on the judgement/discretion of the qualified person. The PCAs which are occurring or have previously occurred on properties within the Phase One study area, including the Site are listed below, and are shown in Figure 4.

TABLE 9: POTENTIALLY CONTAMINATING ACTIVITIES WITHIN THE PHASE ONE STUDY AREA

PCA	ADDRESS	PROXIMITY ¹	DESCRIPTION	DATA SOURCE	YEARS	POTENTIALLY CONTAMINATING ACTIVITY (as set out in Column A of Table 2 in Schedule D of O. Reg. 153/04)	LIKELIHOOD TO AFFECT THE SITE
PCA1A	1591 - 1611 Michaels Street	Site	Fill of unknown quality, stockpiled material, containers, etc.	Air Photos	1965	Importation of Fill Material of Unknown Quality	Possible
PCA1B	1591 - 1611 Michaels Street	Site	Tow truck storage yard, parked vehicles	Air Photos	2017	Salvage Yard, including automobile wrecking	Possible
PCA2A	1550 - 1570 Liverpool Crt	Adjacent Northeast	Plate work and structural product manufacturing	ERIS SCT	Est. 1996	Metal Treatment, Coating, Plating and Finishing	Possible
PCA2B	1550 - 1570 Liverpool Crt	Adjacent Northeast	Waste Oil Furnace	ERIS CA	Issued 1995	Gasoline and Associated Products Storage in Fixed Tanks	Possible
PCA2C	1550 - 1570 Liverpool Crt	Adjacent Northeast	20L waste oil to ditch	ERIS SPL	2004		Possible
PCA2D	1550 - 1570 Liverpool Crt	Adjacent Northeast	Auto wrecker	ERIS AUWR	NA	Salvage Yard, including automobile wrecking	Possible
PCA2E	1550 - 1570 Liverpool Crt	Adjacent Northeast	Propane explosion	ERIS INC	2016		Possible
PCA2F	1550 - 1570 Liverpool Crt	Adjacent Northeast	Aromatic, aliphatic, halogenated solvents, lab chemicals, petroleum distillates, PCBs, and waste oil (various enterprises)	ERIS GEN	1986 - 2022		Possible
PCA2G	1550 - 1570 Liverpool Crt	Adjacent Northeast	Vehicle body manufacturing	ERIS SCT	Est. 1982	Vehicles and Associated Parts Manufacturing	Possible
PCA2H	1550 - 1570 Liverpool Crt	Adjacent Northeast	Aromatic, aliphatic, lab chemicals, petroleum distillates, PCBs, and waste oil (various enterprises)	ERIS GEN	1997 - 2021		Possible
PCA2I	1570 Liverpool Court	Adjacent Northeast	Laundries and Cleaners	HLUI	2005	Operation of Dry Cleaning Equipment (where chemicals are used)	Possible
PCA2J	1570 Liverpool Court	Adjacent Northeast	Motor Vehicle repair / dealer	HLUI	1980 - 2012	Gasoline and Associated Products Storage in Fixed Tanks	Possible
PCA2K	1570 Liverpool Court	Adjacent northeast	Automotive repair	Directories	1976 - 2007	Gasoline and Associated Products Storage in Fixed Tanks	Possible
PCA2L	1570 Liverpool Court	Adjacent northeast	Steel manufacturing	Directories	2001 - 2002	Metal Fabrication	Possible
PCA2M	1570 Liverpool Court	Adjacent northeast	Dry Cleaner	Directories	2001 - 2002	Operation of Dry Cleaning Equipment (where chemicals are used)	Possible

PCA	ADDRESS	PROXIMITY ¹	DESCRIPTION	DATA SOURCE	YEARS	POTENTIALLY CONTAMINATING ACTIVITY (as set out in Column A of Table 2 in Schedule D of O. Reg. 153/04)	LIKELIHOOD TO AFFECT THE SITE
PCA3A	1580 - 1590 Liverpool Crt	Adjacent East	Halogenated solvents (dry cleaner)	ERIS GEN	1994 - 2001	Operation of Dry Cleaning Equipment (where chemicals are used)	Possible
PCA3B	1580 - 1590 Liverpool Crt	Adjacent East	Printer	ERIS SCT	Est. 1965	Ink Manufacturing, Processing and Bulk Storage	Possible
PCA3C	1580 - 1590 Liverpool Crt	Adjacent East	Metal door manufacturing	ERIS SCT	Est. 1994	Metal Treatment, Coating, Plating and Finishing	Possible
PCA3D	1580 - 1590 Liverpool Crt	Adjacent East	Petroleum distillates and waste oil (various enterprises)	ERIS GEN	1986 - 2021	Gasoline and Associated Products Storage in Fixed Tanks	Possible
PCA3E	1580 Liverpool Court	Adjacent east	Automotive repair	Directories	1987 - 2011	Gasoline and Associated Products Storage in Fixed Tanks	Possible
PCA3F	1580 Liverpool Court	Adjacent east	Dry Cleaner	Directories	1996 - 1997	Operation of Dry Cleaning Equipment (where chemicals are used)	Possible
PCA3G	1580 Liverpool Court	Adjacent east	Electronic motors	Directories	2001 - 2011		Possible
PCA3H	1580 Liverpool Court	Adjacent east	Laundries and Cleaners	HLUI	2005	Operation of Dry Cleaning Equipment (where chemicals are used)	Possible
PCA3I	1580 - 1590 Liverpool Court	Adjacent east	Motor vehicle, wholesale & parts, Truck and Bus Bodies, Trailers	HLUI	1990 - 2012	Gasoline and Associated Products Storage in Fixed Tanks	Possible
PCA3J	1590 Liverpool Court	Adjacent east	Printers	Directories	1981 - 2007	Ink Manufacturing, Processing and Bulk Storage	Possible
PCA3K	1590 Liverpool Court	Adjacent east	Dry Cleaner	Directories	2001 - 2011	Operation of Dry Cleaning Equipment (where chemicals are used)	Possible
PCA4A	1600 Liverpool Crt	Adjacent East	Light fuels and waste oil	ERIS GEN	1989 - 1997	Gasoline and Associated Products Storage in Fixed Tanks	Possible
PCA5A	1569 Michael Street	Adjacent north	Heavy Equipment	Directories	1981 - 1987	Gasoline and Associated Products Storage in Fixed Tanks	Possible
PCA5B	1569 Michael Street	Adjacent North	Paint, petroleum distillates, waste oil, lab chemicals	ERIS GEN	2005 - 2009		Possible
PCA6A	1580 Michael Street	Adjacent North	Metal product manufacturing	ERIS SCT	Est. 1996	Metal Fabrication	Possible
PCA6B	1580 Michael Street	Adjacent North	Transfer station	ERIS WDS	Issued 2009 & 2017		Unlikely
PCA6C	1580 Michael Street	Adjacent North	Pathological waste	ERIS GEN	2013 - 2018		Unlikely
PCA7A	1556 Michael Street	Adjacent northwest	Motor vehicle parts, repair	HLUI	1994 - 2000	Gasoline and Associated Products Storage in Fixed Tanks	Possible
PCA7B	1556 Michael Street	Adjacent northwest	Metals, paint, waste oil	ERIS GEN	1992 - 2013		Possible

PCA	ADDRESS	PROXIMITY ¹	DESCRIPTION	DATA SOURCE	YEARS	POTENTIALLY CONTAMINATING ACTIVITY (as set out in Column A of Table 2 in Schedule D of O. Reg. 153/04)	LIKELIHOOD TO AFFECT THE SITE
PCA8A	1621 Michael Street	Adjacent south	Truck repair	HLUI	1980 - 2017	Gasoline and Associated Products Storage in Fixed Tanks	Possible
PCA8B	1621 Michael Street	Adjacent south	Truck and trailer manufacturing	Directories	1961 - 2011	Vehicles and Associated Parts Manufacturing	Possible
PCA8C	1621 Michael Street	Adjacent South	Truck and Trailer Manufacturing	ERIS SCT	Est. 1950	Vehicles and Associated Parts Manufacturing	Possible
PCA8D	1621 Michael Street	Adjacent South	Unspecified waste generator	ERIS GEN	1986 - 1994		Possible
PCA8E	1621 Michael Street	Adjacent south	Keyes Auto Supply	FIPs	1963		Unlikely
PCA8F	1621 Michael Street	Adjacent south	unspecified liquid containers (1956 FIP)	HLUI	inst. 1961	Gasoline and Associated Products Storage in Fixed Tanks	Possible
PCA9A	1145 Newmarket Street	Adjacent southeast	Printers	Directories	1976 - 1982	Dye Manufacturing, Processing and Bulk Storage	Possible
PCA10A	1604 Michael Street	20 m southwest	Textile and fabric finishing, printing	ERIS SCT	Est. 1996	Textile Manufacturing and Processing	Possible
PCA10B	1604 Michael Street	20 m southwest	Waste oil	ERIS GEN	2011	Gasoline and Associated Products Storage in Fixed Tanks	Possible
PCA10C	1604 Michael Street	20 m southwest	two 9,080 L and one 13,620 L gasoline tanks and a 4,450 L waste oil tank	HLUI	inst. 1971 - 1973	Gasoline and Associated Products Storage in Fixed Tanks	Possible
PCA10D	1604 Michael Street	20 m southwest	Commercial printing industries	HLUI	2001 - 2012	Ink Manufacturing, Processing and Bulk Storage	Possible
PCA10E	1604 Michael Street	20 m southwest	Dealer garage (1990) Truck Industries	HLUI	2005 - 2017	Gasoline and Associated Products Storage in Fixed Tanks	Possible
PCA10F	1604 Michael Street	20 m southwest	Transport company	Directories	1976	Gasoline and Associated Products Storage in Fixed Tanks	Possible
PCA10G	1604 Michael Street	20 m southwest	Boat Manufacturing	Directories	1987	Vehicles and Associated Parts Manufacturing	Possible
PCA10H	1604 Michael Street	20 m southwest	Truck Centre	Directories	1993 - 1997	Vehicles and Associated Parts Manufacturing	Possible
PCA10I	1604 Michael Street	20 m southwest	Sign and printing	Directories	1996 - 2011	Ink Manufacturing, Processing and Bulk Storage	Possible

PCA	ADDRESS	PROXIMITY ¹	DESCRIPTION	DATA SOURCE	YEARS	POTENTIALLY CONTAMINATING ACTIVITY (as set out in Column A of Table 2 in Schedule D of O. Reg. 153/04)	LIKELIHOOD TO AFFECT THE SITE
PCA11A	1601 Michael Street	Adjacent west	Metal products	Directories	1961 - 1982	Metal Fabrication	Possible
PCA11B	1601 Michael Street	Adjacent West	Light Fuels	ERIS GEN	2017		Possible
PCA11C	1601 Michael Street	Adjacent west	Rosco Metal Products	FIPs	1963	Metal Fabrication	Possible
PCA11D	1601 Michael Street	Adjacent west	Fuel oil tank up to 1000 gal	HLUI	inst. 1960	Gasoline and Associated Products Storage in Fixed Tanks	Possible
PCA11E	1601 Michael Street	Adjacent west	Rosco Metals	HLUI	1963 - 1980	Metal Treatment, Coating, Plating and Finishing	Possible
PCA11F	1601 Michael Street	Adjacent west	Storage Containers- Other Plastic Industries	HLUI	2005		Possible
PCA12A	1568 Michael Street	20 m west	Rug Cleaners	Directories	1966 - 1982	Operation of Dry Cleaning Equipment (where chemicals are used)	Possible
PCA13A	1580 Michael Street	20 m west	Steel manufacturing	Directories	1996 - 2007	Metal Fabrication	Possible
PCA14A	1135 Newmarket Street	60 m south	Furniture manufacturing (upholstered)	ERIS SCT	NA	Textile Manufacturing and Processing	Possible
PCA14B	1135 Newmarket Street	60 m south	Halogenated solvents	ERIS GEN	1992 - 2001	Operation of Dry Cleaning Equipment (where chemicals are used)	Possible
PCA15A	1555 Michael Street	60 m north	Motor vehicle repair	HLUI	2001 - 2017	Gasoline and Associated Products Storage in Fixed Tanks	Possible
PCA15B	1555 Michael Street	60 m north	Waste oil	ERIS GEN	2018 - 2022	Gasoline and Associated Products Storage in Fixed Tanks	Possible
PCA16A	1117 - 1123 Newmarket Street	70 m south	Automotive repair	Directories	1996 - 2002	Gasoline and Associated Products Storage in Fixed Tanks	Possible
PCA16B	1117 Newmarket Street	70 m south	Busing	HLUI	2001 - 2012	Gasoline and Associated Products Storage in Fixed Tanks	Possible
PCA16C	1133 Newmarket Street	70 m south	Automotive repair	Directories	2006 - 2007	Gasoline and Associated Products Storage in Fixed Tanks	Possible
PCA17A	1550 Michael Street	70 m northwest	Automotive, service station, or garage	HLUI	2006 - 2012	Gasoline and Associated Products Storage in Fixed Tanks	Possible
PCA17B	1550 Michael Street	70 m northwest	Laundries and Cleaners	HLUI	1960	Operation of Dry Cleaning Equipment (where chemicals are used)	Possible
PCA17C	1550 Michael Street	70 m northwest	2,600 L tanks	ERIS PRT	1993, 95	Gasoline and Associated Products Storage in Fixed Tanks	Possible
PCA17D	1550 Michael Street	70 m northwest	Petroleum distillates, waste oil	ERIS GEN	1988 - 1998	Gasoline and Associated Products Storage in Fixed Tanks	Possible
PCA17E	1550 Michael Street	70 m northwest	Therien Rug Cleaners	FIPs	1963	Operation of Dry Cleaning Equipment (where chemicals are used)	Possible

PCA	ADDRESS	PROXIMITY ¹	DESCRIPTION	DATA SOURCE	YEARS	POTENTIALLY CONTAMINATING ACTIVITY (as set out in Column A of Table 2 in Schedule D of O. Reg. 153/04)	LIKELIHOOD TO AFFECT THE SITE
PCA18A	1547 Lagan Way	80 m west	Petroleum distillates, light fuel, waste oil, solvents	ERIS GEN	1988 - 2021	Gasoline and Associated Products Storage in Fixed Tanks	Possible
PCA18B	1547 Triole Street (now Logan Way)	80 m west	one 22,700 L gasoline tank	HLUI	inst. 1961	Gasoline and Associated Products Storage in Fixed Tanks	Possible
PCA18C	1547 Triole Street (now Logan Way)	80 m west	one 22,700L fuel oil tank	HLUI	inst. 1961	Gasoline and Associated Products Storage in Fixed Tanks	Possible
PCA18D	1547 Triole Street (now Logan Way)	80 m west	one 2,270 waste oil tank	HLUI	inst. 1963	Gasoline and Associated Products Storage in Fixed Tanks	Possible
PCA18E	1547 Triole Street (now Logan Way)	80 m west	two 9,080L gasoline tanks	HLUI	inst. 1963 replaced 1972	Gasoline and Associated Products Storage in Fixed Tanks	Possible
PCA18F	1547 Triole Street (now Logan Way)	80 m west	one 2,270L gasoline tank	HLUI	inst. 1963	Gasoline and Associated Products Storage in Fixed Tanks	Possible
PCA18G	1575 Triole Street (now Logan Way)	80 m west	Dominion Building Materials and oil storage building and UST	FIPs	1963	Gasoline and Associated Products Storage in Fixed Tanks	Possible
PCA19A	1599 St Laurent Boul	80 m west	Waste oil and lubricants	ERIS GEN	2018 - 2022	Gasoline and Associated Products Storage in Fixed Tanks	Possible
PCA20A	1543 Michael Street	100 m north	Automotive, service station, or garage	HLUI	1980 - 2017	Gasoline and Associated Products Storage in Fixed Tanks	Possible
PCA21A	1551 Michael Street	100 m north	Automobile repair, service	HLUI	1980 - 2017	Gasoline and Associated Products Storage in Fixed Tanks	Possible
PCA21B	1551 Michael Street	100 m north	Pipe fitting and metal fabrication	ERIS SCT	Est. 1946	Metal Fabrication	Possible
PCA21C	1551 Michael Street	100 m north	Petroleum distillates, waste oil (garage)	ERIS GEN	1990 - 2015	Gasoline and Associated Products Storage in Fixed Tanks	Possible
PCA21D	1551 Michael Street	100 m north	Dominion Iron and Welding	FIPs	1963	Metal Fabrication	Possible
PCA22A	1611 Liverpool Crt	100 m east	Waste oil tank	ERIS RST	NA	Gasoline and Associated Products Storage in Fixed Tanks	Possible
PCA22B	1611 Liverpool Crt	100 m east	Metals, solvents, petroleum distillates, waste oil	ERIS GEN	1996 - 2021		Possible
PCA22C	1611 Liverpool Crt	100 m east	Env. Ass. Contact drilling	ERIS SCT	Est. 1988		Unlikely
PCA22D	1611 Liverpool Crt	100 m east	10L Diesel to road	ERIS SPL	2003		Unlikely
PCA22E	1611 Liverpool Crt	100 m east	3L oil to ditch	ERIS SPL	2011		Unlikely
PCA22F	1611 Liverpool Crt	100 m east	25L diesel to road	ERIS SPL	2018		Unlikely
PCA22G	1611 Liverpool Crt	100 m east	64.8kg PERC	ERIS CDRY	2007	Operation of Dry Cleaning Equipment (where chemicals are used)	Possible

PCA	ADDRESS	PROXIMITY ¹	DESCRIPTION	DATA SOURCE	YEARS	POTENTIALLY CONTAMINATING ACTIVITY (as set out in Column A of Table 2 in Schedule D of O. Reg. 153/04)	LIKELIHOOD TO AFFECT THE SITE
PCA23A	1171 - 1185 Newmarket Street	110 m east	Transmission manufacturing	ERIS SCT	1930	Vehicles and Associated Parts Manufacturing	Unlikely
PCA23B	1171 - 1185 Newmarket Street	110 m east	9L PERC to concrete	ERIS SPL	2011	Operation of Dry Cleaning Equipment (where chemicals are used)	Unlikely
PCA23C	1171 - 1185 Newmarket Street	110 m east	Metals, halogenated solvents	ERIS GEN	1992 - 2001		Unlikely
PCA23D	1171 - 1185 Newmarket Street	110 m east	Aliphatic solvents, waste pigment	ERIS GEN	2002 - 2022		Unlikely
PCA23E	1171 Newmarket Street	110 m east	Commercial printing	HLUI	1980 - 1990	Gasoline and Associated Products Storage in Fixed Tanks	Unlikely
PCA23F	1185 Newmarket Street	110 m east	Automotive, service station, or garage	HLUI	1998 - 2016	Gasoline and Associated Products Storage in Fixed Tanks	Unlikely
PCA24A	1571 Liverpool Court	110 m east	two 22,700L gasoline tanks and two pump islands	HLUI	inst. 1973	Gasoline and Associated Products Storage in Fixed Tanks	Unlikely
PCA24B	1571 Liverpool Crt	110 m east	Waste Oil Furnace	ERIS CA	1998	Gasoline and Associated Products Storage in Fixed Tanks	Unlikely
PCA24C	1571 Liverpool Street	110 m east	Dealer / garage	HLUI	1990 - 2017	Gasoline and Associated Products Storage in Fixed Tanks	Unlikely
PCA25A	1060 Belfast Street	115 m north	Industrial Machinery	HLUI	2001	Gasoline and Associated Products Storage in Fixed Tanks	Unlikely
PCA26A	1525 Michael Street	140 m north	Automotive, service station, or garage	HLUI	1980 - 2017	Gasoline and Associated Products Storage in Fixed Tanks	Unlikely
PCA27A	1151 Newmarket Street	160 m south	Dry cell battery manufacturing	HLUI	1998 - 2017	Gasoline and Associated Products Storage in Fixed Tanks	Unlikely
PCA28A	1515 Michael Street	175 m north	Truck transport industries	HLUI	2000 - 2017	Gasoline and Associated Products Storage in Fixed Tanks	Unlikely
PCA29A	1550 Triole Street (now Logan Way)	180 m west	Motor Vehicle Repair Shop	HLUI	1980 - 2005	Gasoline and Associated Products Storage in Fixed Tanks	Unlikely
PCA30A	1571 St. Laurent Boulevard	180 m west	Tire service and oil dealer with USTs	FIPs, HLUI	1963	Gasoline and Associated Products Storage in Fixed Tanks	Unlikely
PCA31A	1520 Michael Street	190 m north	Automotive, service station, or garage	HLUI	2017	Gasoline and Associated Products Storage in Fixed Tanks	Unlikely
PCA32A	1195 Newmarket	200 m east	Truck transport industries	HLUI	2005	Gasoline and Associated Products Storage in Fixed Tanks	Unlikely
PCA33A	1508 Michael Street	200 m north	Motor Vehicle Repair Shop	HLUI	1980 - 2005	Gasoline and Associated Products Storage in Fixed Tanks	Unlikely

PCA	ADDRESS	PROXIMITY ¹	DESCRIPTION	DATA SOURCE	YEARS	POTENTIALLY CONTAMINATING ACTIVITY (as set out in Column A of Table 2 in Schedule D of O. Reg. 153/04)	LIKELIHOOD TO AFFECT THE SITE
PCA34A	1555 - 1557 St. Laurent Boulevard	200 m west	Aluminum Manufacturing	FIPs	1963	Metal Fabrication	Unlikely
PCA34B	1555 St Laurent Boulevard	200m West	Motor vehicle repair shop	HLUI	2001 - 2012	Gasoline and Associated Products Storage in Fixed Tanks	Unlikely
PCA36A	1199 Newmarket Street	280 m east	New Holland Machine Co. with rail siding	FIPs	1963	Rail Yards, Tracks and Spurs	Unlikely
PCA37A	1038 Belfast Road	120 m northwest	Motor vehicle, wholesale, garage	HLUI	1963 - 2017	Gasoline and Associated Products Storage in Fixed Tanks	Unlikely
PCA37B	1038 Belfast Road	120 m northwest	Garage	FIPs	1963	Gasoline and Associated Products Storage in Fixed Tanks	Unlikely
PCA37C	1038 Belfast Road	120 m northwest	13,620L gasoline tank with pump	HLUI	inst. 1972	Gasoline and Associated Products Storage in Fixed Tanks	Unlikely
PCA37D	1038 Belfast Road	120 m northwest	one 9,080L diesel tank	HLUI	1960	Gasoline and Associated Products Storage in Fixed Tanks	Unlikely
PCA37E	1038 Belfast Road	120 m northwest	one 4,450L gasoline tank	HLUI	1960	Gasoline and Associated Products Storage in Fixed Tanks	Unlikely
PCA38A	CNR rail corridor	170 m northeast	Rail line in an east-southeast, west-northwest orientation	FIPs	1963	Rail Yards, Tracks and Spurs	Unlikely
PCA39A	Railways and Spurs	110 m southwest	Abandoned Spur	HLUI		Rail Yards, Tracks and Spurs	Unlikely
PCA40A	Railways and Spurs	180 m east	Abandoned Spur	HLUI		Rail Yards, Tracks and Spurs	Unlikely

¹ direction and approximate distance to nearest Site boundary

² As set out in Table 2 in Schedule D of O. Reg. 153/04

7.3 AREAS OF POTENTIAL ENVIRONMENTAL CONCERN

An APEC, as defined in O. Reg. 153/04, is the area on, in, or under a Phase One property where one or more contaminants are potentially present, as determined through the Phase One ESA, including through (a) identification of past or present uses on, in or under the Phase One property and (b) identification of potentially contaminating activity. APECs are summarized below and shown on Figure 5.

TABLE 10: AREAS OF POTENTIAL ENVIRONMENTAL CONCERN

APEC	LOCATION OF APEC ON PHASE ONE PROPERTY	POTENTIALLY CONTAMINATING ACTIVITY (as set out in Column A of Table 2 in Schedule D of O. Reg. 153/04)	ASSOCIATED PCA IDs	CONTAMINANTS OF POTENTIAL CONCERN	MEDIA POTENTIALLY IMPACTED (Groundwater, Soil, and/or Sediment)
APEC1A	Entire Site	Importation of Fill Material of Unknown Quality	PCA1A	Inorganics, PAHs, BTEX and PHCs	Soil
APEC1B	1611 Michael St	Salvage Yard, including automobile wrecking	PCA1B	Inorganics, PAHs, BTEX and PHCs	Soil and Groundwater
APEC2A	Northeast corner	Metal Treatment, Coating, Plating and Finishing	PCA2A	Inorganics	Soil
APEC2B	Northeast corner	Gasoline and Associated Products Storage in Fixed Tanks	PCA2B	BTEX and PHCs	Soil and Groundwater
APEC2C	Northeast corner		PCA2C	BTEX and PHCs	Soil and Groundwater
APEC2D	Northeast corner	Salvage Yard, including automobile wrecking	PCA2D	Inorganics, PAHs, BTEX and PHCs	Soil and Groundwater
APEC2E	Northeast corner		PCA2E	PAHs	Soil
APEC2F	Northeast corner		PCA2F	BTEX, PHCs, VOCs	Soil and Groundwater
APEC2G	Northeast corner	Vehicles and Associated Parts Manufacturing	PCA2G	BTEX, PHCs, VOCs	Groundwater
APEC2H	Northeast corner		PCA2H	BTEX, PHCs, VOCs	Soil and Groundwater
APEC2I	Northeast corner	Operation of Dry Cleaning Equipment (where chemicals are used)	PCA2I	VOCs	Groundwater
APEC2J	Northeast corner	Gasoline and Associated Products Storage in Fixed Tanks	PCA2J	BTEX and PHCs	Soil and Groundwater
APEC2K	Northeast corner	Gasoline and Associated Products Storage in Fixed Tanks	PCA2K	BTEX and PHCs	Soil and Groundwater

APEC	LOCATION OF APEC ON PHASE ONE PROPERTY	POTENTIALLY CONTAMINATING ACTIVITY (as set out in Column A of Table 2 in Schedule D of O. Reg. 153/04)	ASSOCIATED PCA IDs	CONTAMINANTS OF POTENTIAL CONCERN	MEDIA POTENTIALLY IMPACTED (Groundwater, Soil, and/or Sediment)
APEC2L	Northeast corner	Metal Fabrication	PCA2L	Inorganics, PAHs, BTEX and PHCs	Soil
APEC2M	Northeast corner	Operation of Dry Cleaning Equipment (where chemicals are used)	PCA2M	VOCs	Groundwater
APEC3A	Eastern portion	Operation of Dry Cleaning Equipment (where chemicals are used)	PCA3A	VOCs	Groundwater
APEC3B	Eastern portion	Ink Manufacturing, Processing and Bulk Storage	PCA3B	VOCs	Groundwater
APEC3C	Eastern portion	Metal Treatment, Coating, Plating and Finishing	PCA3C	Inorganics	Soil
APEC3D	Eastern portion	Gasoline and Associated Products Storage in Fixed Tanks	PCA3D	BTEX and PHCs	Soil and Groundwater
APEC3E	Eastern portion		PCA3E	BTEX and PHCs	Soil and Groundwater
APEC3F	Eastern portion	Operation of Dry Cleaning Equipment (where chemicals are used)	PCA3F	VOCs	Groundwater
APEC3G	Eastern portion		PCA3G	VOCs	Soil and Groundwater
APEC3H	Eastern portion	Operation of Dry Cleaning Equipment (where chemicals are used)	PCA3H	VOCs	Groundwater
APEC3I	Eastern portion	Gasoline and Associated Products Storage in Fixed Tanks	PCA3I	BTEX and PHCs	Soil and Groundwater
APEC3J	Eastern portion	Ink Manufacturing, Processing and Bulk Storage	PCA3J	VOCs	Groundwater
APEC3K	Eastern portion	Operation of Dry Cleaning Equipment (where chemicals are used)	PCA3K	VOCs	Groundwater
APEC4A	Eastern portion	Gasoline and Associated Products Storage in Fixed Tanks	PCA4A	BTEX and PHCs	Soil and Groundwater

APEC	LOCATION OF APEC ON PHASE ONE PROPERTY	POTENTIALLY CONTAMINATING ACTIVITY (as set out in Column A of Table 2 in Schedule D of O. Reg. 153/04)	ASSOCIATED PCA IDs	CONTAMINANTS OF POTENTIAL CONCERN	MEDIA POTENTIALLY IMPACTED (Groundwater, Soil, and/or Sediment)
APEC5A	Northern portion	Gasoline and Associated Products Storage in Fixed Tanks	PCA5A	BTEX and PHCs	Soil and Groundwater
APEC5B	Northern portion		PCA5B	Inorganics, BTEX, PHCs, VOCs	Soil and Groundwater
APEC6A	Northern portion	Metal Fabrication	PCA6A	Inorganics, PAHs, BTEX and PHCs	Soil
APEC7A	Northwest corner	Gasoline and Associated Products Storage in Fixed Tanks	PCA7A	BTEX and PHCs	Soil and Groundwater
APEC7B	Northwest corner		PCA7B	Inorganics, BTEX, PHCs, VOCs	Soil and Groundwater
APEC8A	Southern portion	Gasoline and Associated Products Storage in Fixed Tanks	PCA8A	BTEX and PHCs	Soil and Groundwater
APEC8B	Southern portion	Vehicles and Associated Parts Manufacturing	PCA8B	Inorganics, PAHs, BTEX, PHCs and VOCs	Soil and Groundwater
APEC8C	Southern portion	Vehicles and Associated Parts Manufacturing	PCA8C	Inorganics, PAHs, BTEX, PHCs and VOCs	Soil and Groundwater
APEC8D	Southern portion		PCA8D	Inorganics, BTEX, PHCs, VOCs	Soil and Groundwater
APEC8F	Southern portion	Gasoline and Associated Products Storage in Fixed Tanks	PCA8F	BTEX and PHCs	Soil and Groundwater
APEC9A	Southeast corner	Dye Manufacturing, Processing and Bulk Storage	PCA9A	VOCs	Groundwater
APEC10A	Southwest corner	Textile Manufacturing and Processing	PCA10A	VOCs	Groundwater
APEC10B	Southwest corner	Gasoline and Associated Products Storage in Fixed Tanks	PCA10B	BTEX and PHCs	Soil and Groundwater
APEC10C	Southwest corner	Gasoline and Associated Products Storage in Fixed Tanks	PCA10C	BTEX and PHCs	Soil and Groundwater
APEC10D	Southwest corner	Ink Manufacturing, Processing and Bulk Storage	PCA10D	VOCs	Groundwater
APEC10E	Southwest corner	Gasoline and Associated Products Storage in Fixed Tanks	PCA10E	BTEX and PHCs	Soil and Groundwater

APEC	LOCATION OF APEC ON PHASE ONE PROPERTY	POTENTIALLY CONTAMINATING ACTIVITY (as set out in Column A of Table 2 in Schedule D of O. Reg. 153/04)	ASSOCIATED PCA IDs	CONTAMINANTS OF POTENTIAL CONCERN	MEDIA POTENTIALLY IMPACTED (Groundwater, Soil, and/or Sediment)
APEC10F	Southwest corner	Gasoline and Associated Products Storage in Fixed Tanks	PCA10F	BTEX and PHCs	Soil and Groundwater
APEC10G	Southwest corner	Vehicles and Associated Parts Manufacturing	PCA10G	Inorganics, PAHs, BTEX, PHCs and VOCs	Soil and Groundwater
APEC10H	Southwest corner	Vehicles and Associated Parts Manufacturing	PCA10H	Inorganics, PAHs, BTEX, PHCs and VOCs	Soil and Groundwater
APEC10I	Southwest corner	Ink Manufacturing, Processing and Bulk Storage	PCA10I	VOCs	Groundwater
APEC11A	Entire Site	Metal Fabrication	PCA11A	Inorganics, PAHs, BTEX and PHCs	Soil
APEC11B	Entire Site		PCA11B	BTEX and PHCs	Soil and Groundwater
APEC11C	Entire Site	Metal Fabrication	PCA11C	Inorganics, PAHs, BTEX and PHCs	Soil
APEC11D	Entire Site	Gasoline and Associated Products Storage in Fixed Tanks	PCA11D	BTEX and PHCs	Soil and Groundwater
APEC11E	Entire Site	Metal Treatment, Coating, Plating and Finishing	PCA11E	Inorganics, PAHs, BTEX and PHCs	Soil
APEC11F	Entire Site		PCA11F	Inorganics, BTEX, PHCs, VOCs	Soil and Groundwater
APEC12A	Northwest corner	Operation of Dry Cleaning Equipment (where chemicals are used)	PCA12A	VOCs	Groundwater
APEC13A	Northwest corner	Metal Fabrication	PCA13A	Inorganics, PAHs, BTEX and PHCs	Soil
APEC14A	Southern portion	Textile Manufacturing and Processing	PCA14A	VOCs	Groundwater
APEC14B	Southern portion	Operation of Dry Cleaning Equipment (where chemicals are used)	PCA14B	VOCs	Groundwater
APEC15A	Northern portion	Gasoline and Associated Products Storage in Fixed Tanks	PCA15A	BTEX and PHCs	Soil and Groundwater
APEC15B	Northern portion	Gasoline and Associated Products Storage in Fixed Tanks	PCA15B	BTEX and PHCs	Soil and Groundwater

APEC	LOCATION OF APEC ON PHASE ONE PROPERTY	POTENTIALLY CONTAMINATING ACTIVITY (as set out in Column A of Table 2 in Schedule D of O. Reg. 153/04)	ASSOCIATED PCA IDs	CONTAMINANTS OF POTENTIAL CONCERN	MEDIA POTENTIALLY IMPACTED (Groundwater, Soil, and/or Sediment)
APEC16A	Southern portion	Gasoline and Associated Products Storage in Fixed Tanks	PCA16A	BTEX and PHCs	Soil and Groundwater
APEC16B	Southern portion	Gasoline and Associated Products Storage in Fixed Tanks	PCA16B	BTEX and PHCs	Soil and Groundwater
APEC16C	Southern portion	Gasoline and Associated Products Storage in Fixed Tanks	PCA16C	BTEX and PHCs	Soil and Groundwater
APEC17A	Northwest Corner	Gasoline and Associated Products Storage in Fixed Tanks	PCA17A	BTEX and PHCs	Soil and Groundwater
APEC17B	Northwest Corner	Operation of Dry Cleaning Equipment (where chemicals are used)	PCA17B	VOCs	Groundwater
APEC17C	Northwest Corner	Gasoline and Associated Products Storage in Fixed Tanks	PCA17C	BTEX and PHCs	Soil and Groundwater
APEC17D	Northwest Corner	Gasoline and Associated Products Storage in Fixed Tanks	PCA17D	BTEX and PHCs	Soil and Groundwater
APEC17E	Northwest Corner	Operation of Dry Cleaning Equipment (where chemicals are used)	PCA17E	VOCs	Groundwater
APEC18A	Northwest and southwest portions	Gasoline and Associated Products Storage in Fixed Tanks	PCA18A	BTEX and PHCs	Soil and Groundwater
APEC18B	Northwest and southwest portions	Gasoline and Associated Products Storage in Fixed Tanks	PCA18B	BTEX and PHCs	Soil and Groundwater
APEC18C	Northwest and southwest portions	Gasoline and Associated Products Storage in Fixed Tanks	PCA18C	BTEX and PHCs	Soil and Groundwater
APEC18D	Northwest and southwest portions	Gasoline and Associated Products Storage in Fixed Tanks	PCA18D	BTEX and PHCs	Soil and Groundwater
APEC18E	Northwest and southwest portions	Gasoline and Associated Products Storage in Fixed Tanks	PCA18E	BTEX and PHCs	Soil and Groundwater

APEC	LOCATION OF APEC ON PHASE ONE PROPERTY	POTENTIALLY CONTAMINATING ACTIVITY (as set out in Column A of Table 2 in Schedule D of O. Reg. 153/04)	ASSOCIATED PCA IDs	CONTAMINANTS OF POTENTIAL CONCERN	MEDIA POTENTIALLY IMPACTED (Groundwater, Soil, and/or Sediment)
APEC18F	Northwest and southwest portions	Gasoline and Associated Products Storage in Fixed Tanks	PCA18F	BTEX and PHCs	Soil and Groundwater
APEC18G	Northwest and southwest portions	Gasoline and Associated Products Storage in Fixed Tanks	PCA18G	BTEX and PHCs	Soil and Groundwater
APEC19A	Northwest and southwest portions	Gasoline and Associated Products Storage in Fixed Tanks	PCA19A	BTEX and PHCs	Soil and Groundwater
APEC20A	Northern portion	Gasoline and Associated Products Storage in Fixed Tanks	PCA20A	BTEX and PHCs	Soil and Groundwater
APEC21A	Northern portion	Gasoline and Associated Products Storage in Fixed Tanks	PCA21A	BTEX and PHCs	Soil and Groundwater
APEC21B	Northern portion	Metal Fabrication	PCA21B	Inorganics, PAHs, BTEX and PHCs	Soil
APEC21C	Northern portion	Gasoline and Associated Products Storage in Fixed Tanks	PCA21C	BTEX and PHCs	Soil and Groundwater
APEC21D	Northern portion	Metal Fabrication	PCA21D	Inorganics, PAHs, BTEX and PHCs	Soil
APEC22A	Eastern portion	Gasoline and Associated Products Storage in Fixed Tanks	PCA22A	BTEX and PHCs	Soil and Groundwater
APEC22B	Eastern portion		PCA22B	Inorganics, BTEX, PHCs, VOCs	Soil and Groundwater
APEC22G	Eastern portion	Operation of Dry Cleaning Equipment (where chemicals are used)	PCA22G	VOCs	Groundwater

Inorganics: metals and other regulated parameters
PHCs: petroleum hydrocarbons
BTEX: benzene, toluene, ethylbenzene and xylenes
VOCs: volatile organic compounds (including BTEX)

8.0 CONCLUSIONS

8.1 WHETHER PHASE TWO ESA REQUIRED BEFORE RSC SUBMITTED

Based on the findings of this Phase One ESA, APECs have been identified at the Site. Therefore, a Phase Two ESA is required in order to file an RSC for the Phase One Property in accordance with the requirements of O. Reg. 153/04.

8.2 RSC BASED ON PHASE ONE ESA ALONE

A Record of Site Condition cannot be filed for the Phase One property based solely on this Phase One ESA.

8.3 SIGNATURES

The environmental assessment described herein was conducted in accordance with the terms of reference for this project, as agreed upon by Avenyn Capital Partners LP II and Terrapex Environmental Ltd.

The Phase One Environmental Site Assessment of the Site located at 1591 and 1611 Michael Street in Ottawa, Ontario, which included the review, evaluation, and interpretation of the information obtained from the records review, interviews, and Site reconnaissance has been conducted in accordance with Ontario Regulation 153/04 (*Records of Site Condition – Part XV.1 of the Environmental Protection Act*), made under the *Environmental Protection Act*, by or under the supervision of a Qualified Person. The qualifications of the assessors are included in Appendix XI.

During this work program, Terrapex Environmental Ltd. has relied in good faith on information provided by others, as noted in this report, and has assumed the information provided to our firm is factual and accurate. Terrapex Environmental Ltd. accepts no responsibility for any deficiency, misstatement, or inaccuracy in this report resulting from the information provided by others. Further, Terrapex Environmental Ltd. shall not be responsible for conditions or consequences arising from relevant facts that were concealed, withheld, or not fully disclosed at the time the Phase One environmental Site assessment was conducted.

Terrapex Environmental Ltd. has exercised due care, diligence, and judgement in the performance of this Phase One Environmental Site Assessment; however, studies of this nature have inherent limitations. This report is intended to provide only a general assessment of the environmental conditions encountered at the Site. By necessity, the findings, and observations regarding actual or potential contamination of the property are based solely on the extent of observations and information gathered during the Phase One Environmental Site Assessment, and subsequent investigations of differing scope may reveal conflicting results.

This report has been prepared for the use of Avenyn Capital Partners LP II under client privilege. Terrapex Environmental Ltd. accepts no liability for claims arising from the use of this report, or from actions taken or decisions made as a result of this report, by parties other than Avenyn Capital Partners LP II.

Respectfully Submitted,
Terrapex Environmental Ltd.

for Jason O'Bright, P.Eng.
Project Engineer

Craig Beaton, P.Eng., QP_{PRO}
Senior Project Manager



9.0 REFERENCES

Regulations and Guidelines

Ontario Regulation 153/04, *Records of Site Condition – Part XV.1 of the Environmental Protection Act Soil, Ground Water and Sediment Standards for Use Under Part XV.1 of the Environmental Protection Act*, April 15, 2011

Property Use Information:

Chain of title provided by Read Abstracts, dated December 6, 2022

Environmental Source Information:

Federal government, provincial government, and private source database records available through ERIS Information Inc. (ERIS) for locations within 300 m of the Site, dated October 4, 2022.

Regulatory file information and documentation regarding environmental concerns related to the site, and/or information pertaining to water bodies and areas of natural significance within the Phase One Study Area, available from:

- MECP Freedom of Information and Protection of Privacy Office letter dated October 24, 2022;
- Ontario Ministry of Natural Resources and Forestry (MNR) Natural Heritage Area on-line mapping;
- Technical Standards & Safety Authority (TSSA) Fuels Safety Division;
- RVCA interactive mapping;
- City of Ottawa's HLUI database search results for objects within 250 m of the Site, provided on November 15, 2022; and,
- City of Ottawa's Official Plan, consolidated on October 14, 2020 and accessed through the GeoOttawa mapping application.

Physical Setting Sources:

Aerial photographs or satellite images from 1958, 1965, 1976, 1991, 2002, 2014, 2017, 2021, obtained from the geoOttawa mapping application.

2010 Ontario Base Map (OBM) provided by ERIS

Ottawa Contours accessed through the GeoOttawa mapping application

The Physiography of Southern Ontario, Third Edition, Ontario Geological Survey Special Volume 2 (1984), Chapman and Putnam, accessed through OGS Earth

Ontario Geological Survey map entitled *Surficial Geology of southern Ontario*, accessed through OGS Earth

Ontario Geological Survey map entitled *Paleozoic Geology of Southern Ontario*, accessed through OGS Earth

The Ontario Water Well Information System accessed on October 6, 2022.

Interviews

Ms. Jessica Penn, the concept plan designer with Nicholas Caragianis Architect Inc. and Roberto Campagna, President of Roca Homes, the owner, dated December 6, 2022.

FIGURES

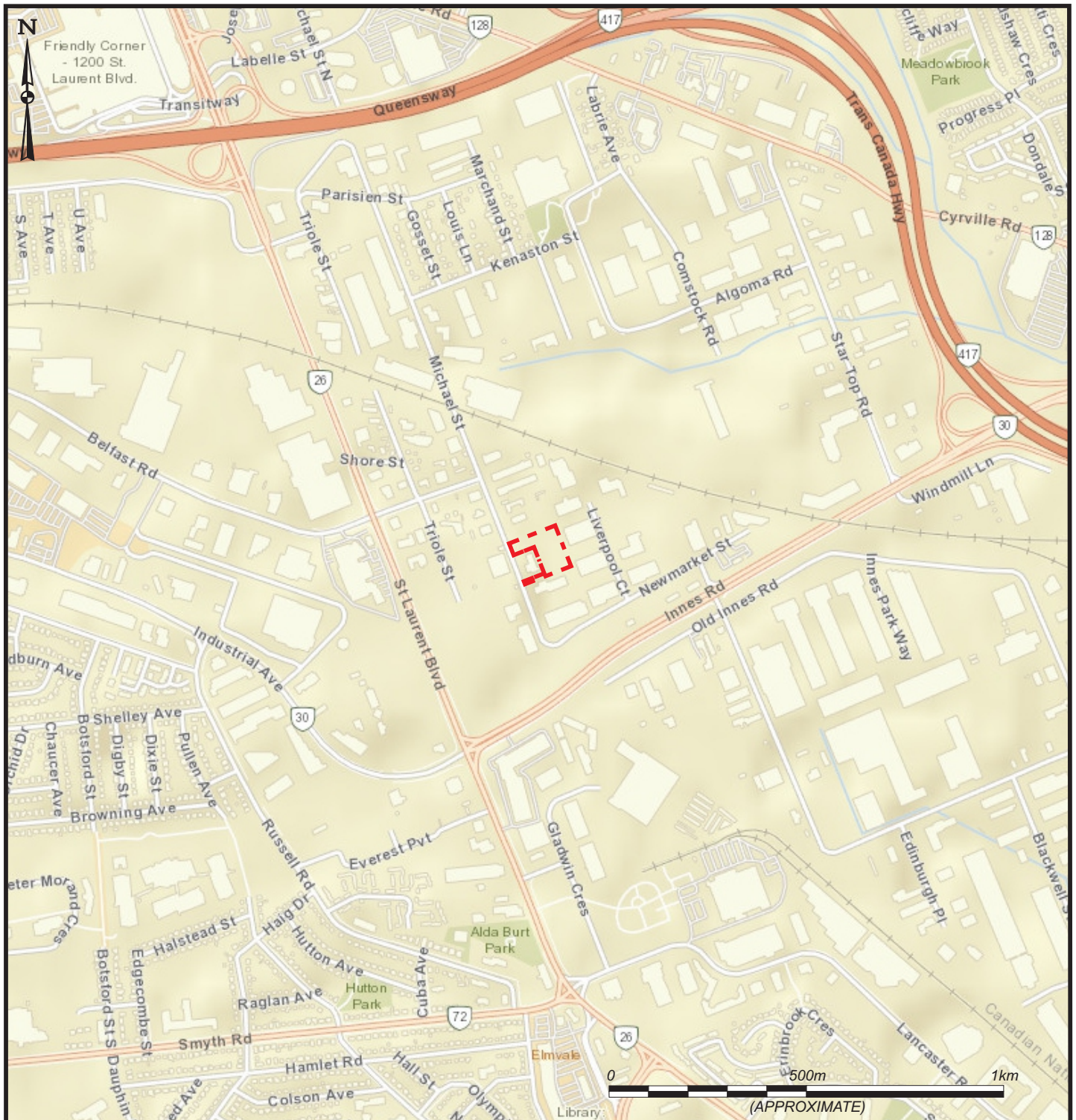

LEGEND

 SITE BOUNDARY

CLIENT:

AVENYN CAPITAL PARTNERS LP II

SITE LOCATION:

1591 AND 1611 MICHAEL STREET
OTTAWA, ONTARIO



TITLE:

SITE LOCATION

DRAWN BY: SW

PROJECT NO: C0892.01

CHECKED BY: XX

REVISION: 00

DATE: OCTOBER 2022

FIGURE 1

SOURCE: ESRI STREET MAPS



LEGEND

- SITE BOUNDARY
- PARCEL

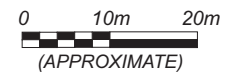

SOURCE: VUMAP FIRST BASE SOLUTIONS, SATELLITE IMAGERY.

CLIENT:
 AVENYN CAPITAL PARTNERS LP II

SITE LOCATION:
 1591 AND 1611 MICHAEL STREET
 OTTAWA, ONTARIO



TITLE:
GENERAL SITE LAYOUT

DRAWN BY: SW	PROJECT NO: CO892.01	CHECKED BY: XX
REVISION: 00	DATE: OCTOBER 2022	FIGURE: 2



LEGEND

- SITE BOUNDARY
- PHASE ONE STUDY AREA
- WATER WELL LOCATION

0 100m 200m
(APPROXIMATE)

SOURCE: GEOOTTAWA MAPS, 2021 IMAGERY.

CLIENT:
AVENYN CAPITAL PARTNERS LP II

SITE LOCATION:
1591 AND 1611 MICHAEL STREET
OTTAWA, ONTARIO



TITLE:
PHASE ONE STUDY AREA

DRAWN BY: SW	PROJECT NO.: CO892.01	CHECKED BY: XX
REVISION: 00	DATE: OCTOBER 2022	FIGURE: 3



LEGEND

- SITE BOUNDARY
- PHASE ONE STUDY AREA
- POTENTIALLY CONTAMINATING ACTIVITIES (PCA)
- TANK LOCATION

POTENTIALLY CONTAMINATING ACTIVITY TYPES

NOTE:
● PCA ID (PCA TYPE)
 REFER TO TABLE 17 IN THE REPORT FOR ADDITIONAL DETAILS.

(APPROXIMATE)

SOURCE: GEOOTTAWA MAPS, 2021 IMAGERY.

CLIENT:
 AVENYN CAPITAL PARTNERS LP II

SITE LOCATION:
 1591 AND 1611 MICHAEL STREET
 OTTAWA, ONTARIO

TITLE:
**CONCEPTUAL SITE MODEL AND
 POTENTIALLY CONTAMINATING ACTIVITIES**

DRAWN BY: SW	PROJECT NO.: CO892.01	CHECKED BY: XX
REVISION: 00	DATE: DECEMBER 2022	FIGURE: 4



LEGEND

- SITE BOUNDARY
- PARCEL
- AREA OF POTENTIAL ENVIRONMENTAL CONCERN (APEC)



SOURCE: VUMAP FIRST BASE SOLUTIONS, SATELLITE IMAGERY.

CLIENT:

AVENYN CAPITAL PARTNERS LP II

SITE LOCATION:

1591 AND 1611 MICHAEL STREET
OTTAWA, ONTARIO



TITLE:

CONCEPTUAL SITE MODEL - AREAS OF POTENTIAL ENVIRONMENTAL CONCERN

DRAWN BY: SW	PROJECT NO: CO892.01	CHECKED BY: XX
REVISION: 00	DATE: DECEMBER 2022	FIGURE: 5

**APPENDIX I
PLAN OF SURVEY**

TOPOGRAPHICAL PLAN OF
PART OF LOT 27
CONCESSION 2 (OTTAWA FRONT)
 GEOGRAPHIC TOWNSHIP OF GLOUCESTER
 CITY OF OTTAWA
 Prepared by Annis, O'Sullivan, Vollebek Ltd.
 Field Work Completed on June 9, 2022
 Plan Amended on June 28, 2022 to Add Under Ground Gas & Rogers.

Scale 1 : 250

Metric
 DISTANCES SHOWN ON THIS PLAN ARE IN METRES AND
 CAN BE CONVERTED TO FEET BY DIVIDING BY 0.3048

June 28, 2022
 Date
 E.H. Herweyer, O.L.S.

Notes & Legend

- Denotes
- Deciduous Tree
 - Coniferous Tree
 - Fire Hydrant
 - Water Valve
 - Maintenance Hole (Sanitary)
 - Maintenance Hole (Communication)
 - Overhead Wires
 - Underground Sanitary Sewer
 - Underground Water
 - Underground Rogers
 - Corrugated Steel Pipe
 - Corrugated Steel Pipe
 - Utility Pole
 - Anchor
 - Chain Link Fence
 - Metal Fence
 - Diameter
 - Location of Elevations
 - Top of Wall Elevation
 - Top of Slope
 - Bottom of Slope
 - Underground Gas

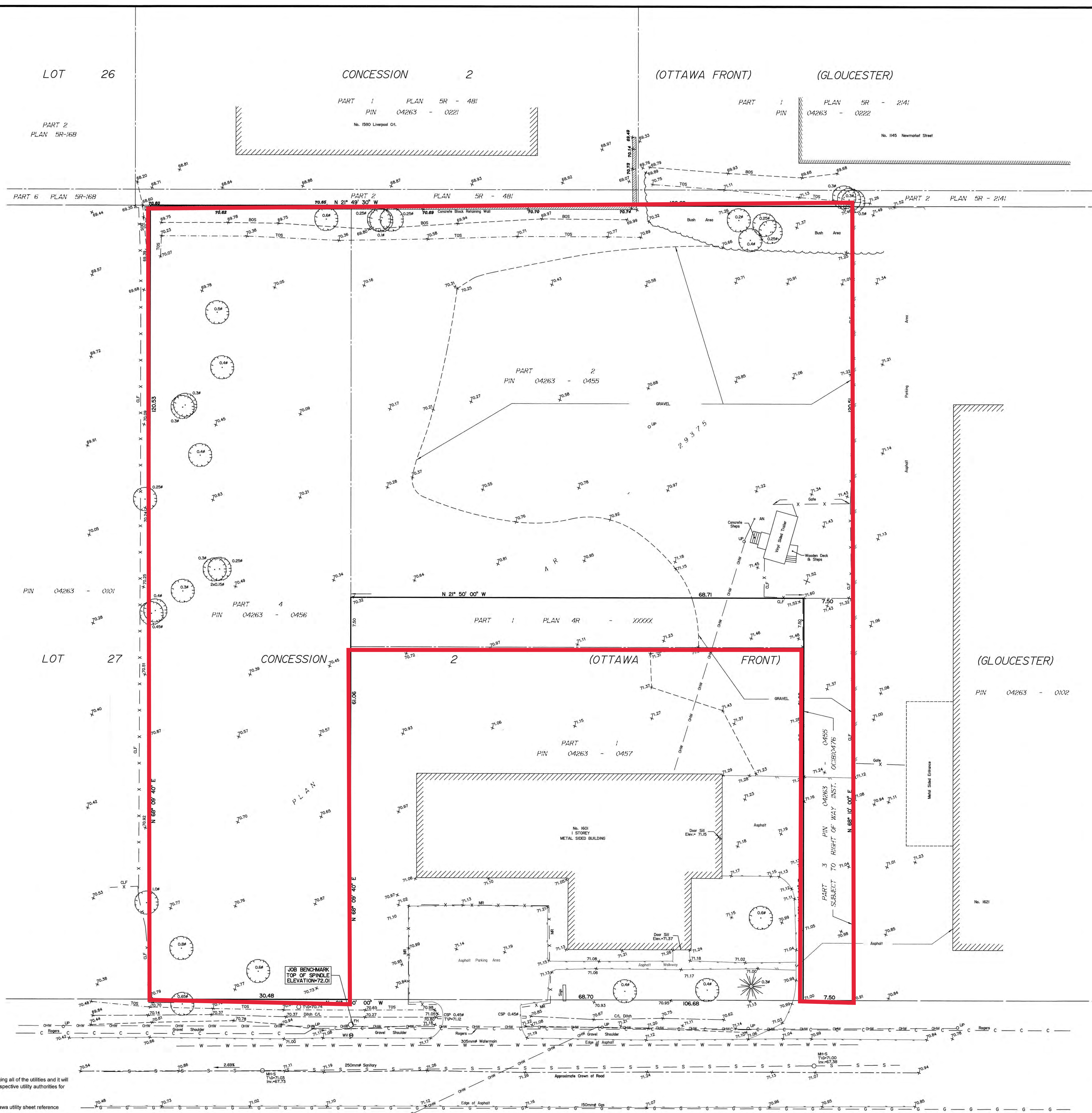

- UTILITY NOTES**
- This drawing cannot be accepted as acknowledging all of the utilities and it will be the responsibility of the user to contact the respective utility authorities for confirmation.
 - Only visible surface utilities were located.
 - Underground utility data derived from City of Ottawa utility sheet reference H-21-12 & H-21-11.
 - Sanitary and storm sewer grades and inverts were derived from City of Ottawa Plans (Michael Street August 25, 1960)
 - A field location of underground plant by the pertinent utility authority is mandatory before any work involving breaking ground, probing, excavating etc.

- ELEVATION NOTES**
- Elevations shown are geodetic and are referred to the CGVD28 geodetic datum, derived from vertical control monument No. 001196530385 having an elevation of 77.150 metres.
 - It is the responsibility of the user of this information to verify that the job benchmark has not been altered or disturbed and that its relative elevation and description agrees with the information shown on this drawing.

SITE AREA = 8662 m²
 BOUNDARY INFORMATION COMPILED FROM PLAN 4R-29375

MICHAEL STREET (AS WIDENED BY BY-LAW 241-58, INST.(GL32524) (PLAN BA-2542)
 PIN 04263 - 0292

APPENDIX II
FIRE INSURANCE PLANS

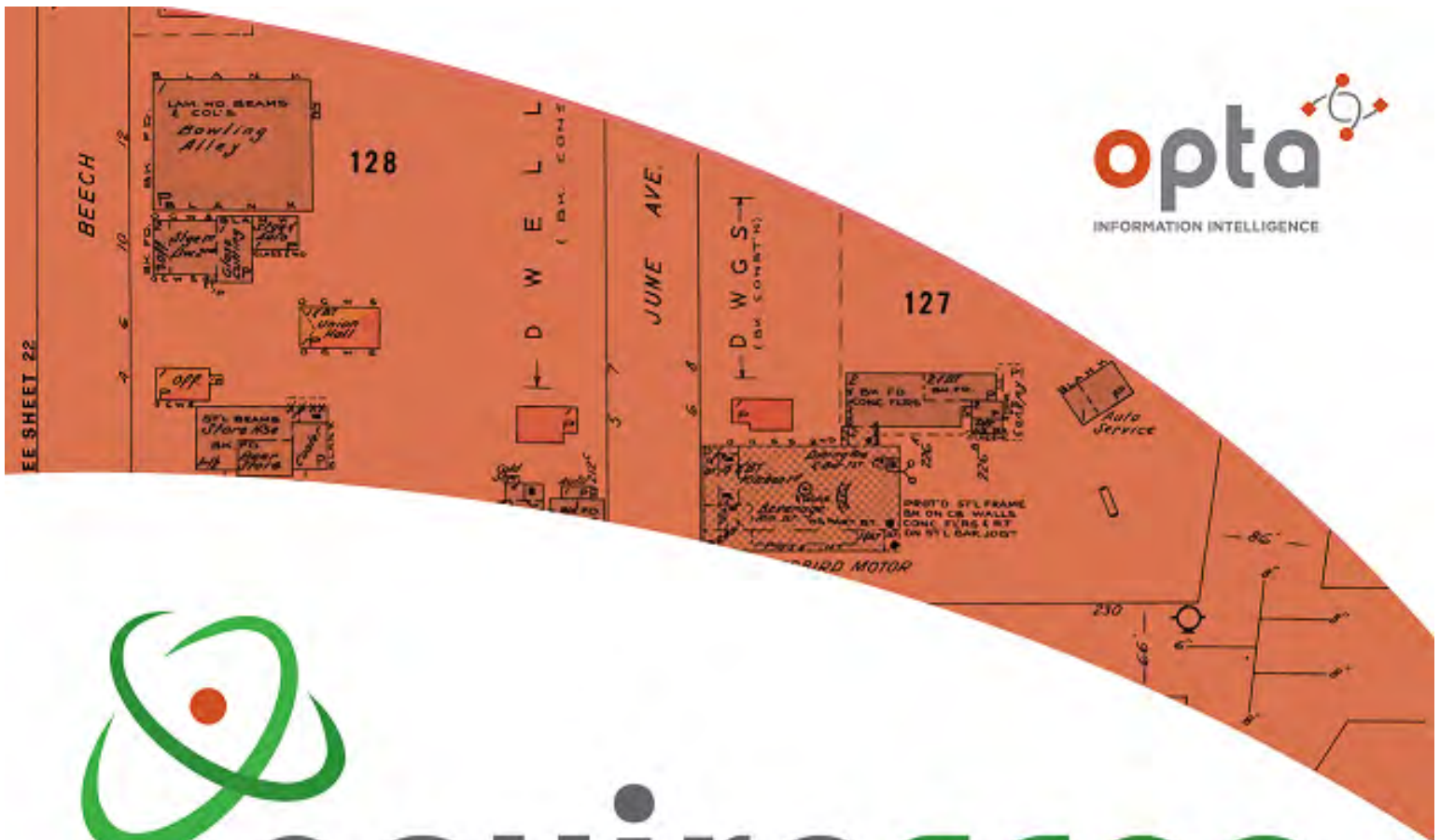

enviroscan



An SCM Company

175 Commerce Valley Drive W
Markham, Ontario L3T 7Z3

T: 905-882-6300
W: www.optaintel.ca

Report Completed By:

Stephanie

Site Address:

1611 Michael Street Ottawa ON

Project No:

22100705916

Opta Order ID:

116276

Requested by:

Eleanor Goolab
Ecolog Eris

Date Completed:

10/17/2022 9:24:29 AM

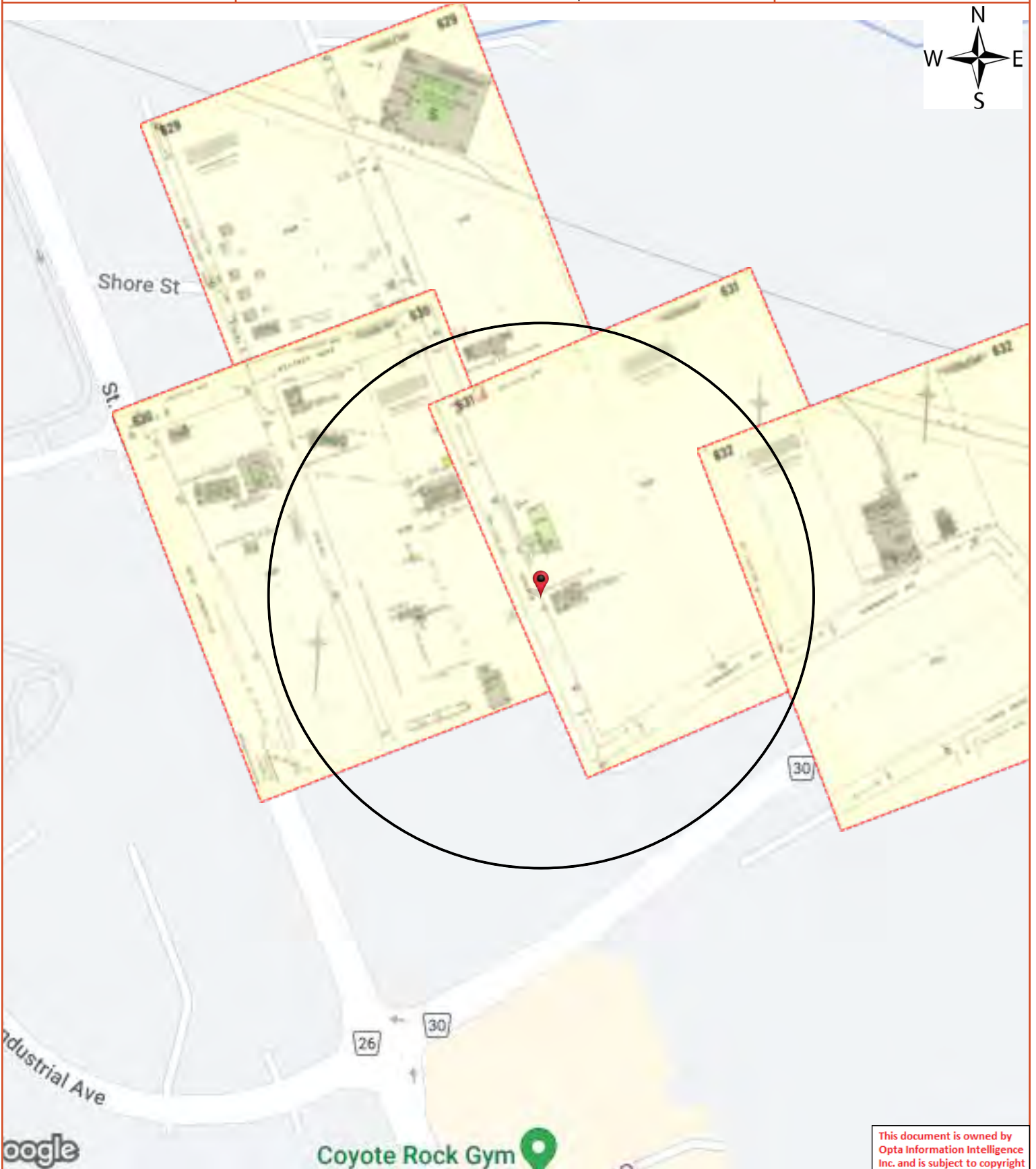

This document is owned by Opta Information Intelligence Inc. and is subject to copyright protection. Please see the full Terms and Conditions at the front of this document.

Opta Historical Environmental Services EnviroscanTM Terms and Conditions

Report

The documents (hereinafter referred to as the "Documents") to be released as part of the report (hereinafter referred to as the "Report") to be delivered to the purchaser as set out above are documents in Opta's records relating to the described property (hereinafter referred to as the "Property"). Opta makes no representations or warranties respecting the Documents whatsoever, including, without limitation, with respect to the completeness, accuracy or usefulness of the Documents, and does not represent or warrant that these are the only plans and reports prepared in association with the Property or in Opta's possession at the time of Report delivery to the purchaser. The Documents are current as of the date(s) indicated on them. Interpretation of the Documents, if any, is by inference based upon the information which is apparent and obvious on the face of the Documents only. Opta does not represent, warrant or guarantee that interpretations other than those referred to do not exist from other sources. The Report will be prepared for use by the purchaser of the services as shown above hereof only.

Disclaimer

Opta disclaims responsibility for any losses or damages of any kind whatsoever, whether consequential or other, however caused, incurred or suffered, arising directly or indirectly as a result of the services (which services include, but are not limited to, the preparation of the Report provided hereunder), including but not limited to, any losses or damages arising directly or indirectly from any breach of contract, fundamental or otherwise, from reliance on Opta Reports or from any tortious acts or omissions of Opta's agents, employees or representatives.

Entire Agreement

The parties hereto acknowledge and agree to be bound by the terms and conditions hereof. The request form constitutes the entire agreement between the parties pertaining to the subject matter hereof and supersedes all prior and contemporaneous agreements, negotiations and discussions, whether oral or written, and there are no representations or warranties, or other agreements between the parties in connection with the subject matter hereof except as specifically set forth herein. No supplement, modification, waiver, or termination of the request shall be binding, unless confirmed in writing by the parties hereto.

Governing Document

In the event of any conflicts or inconsistencies between the provisions hereof and the Reports, the rights and obligations of the parties shall be deemed to be governed by the request form, which shall be the paramount document.

Law

This agreement shall be governed by and construed in accordance with the laws of the Province of Ontario and the laws of Canada applicable therein.



Page	Report Title
6	(1963) Volume: Ottawa Volume 6 Firemap: 629
8	(1963) Volume: Ottawa Volume 6 Firemap: 630
10	(1963) Volume: Ottawa Volume 6 Firemap: 631
12	(1963) Volume: Ottawa Volume 6 Firemap: 632



FIP Locator Map
The detailed FIP is on the following page

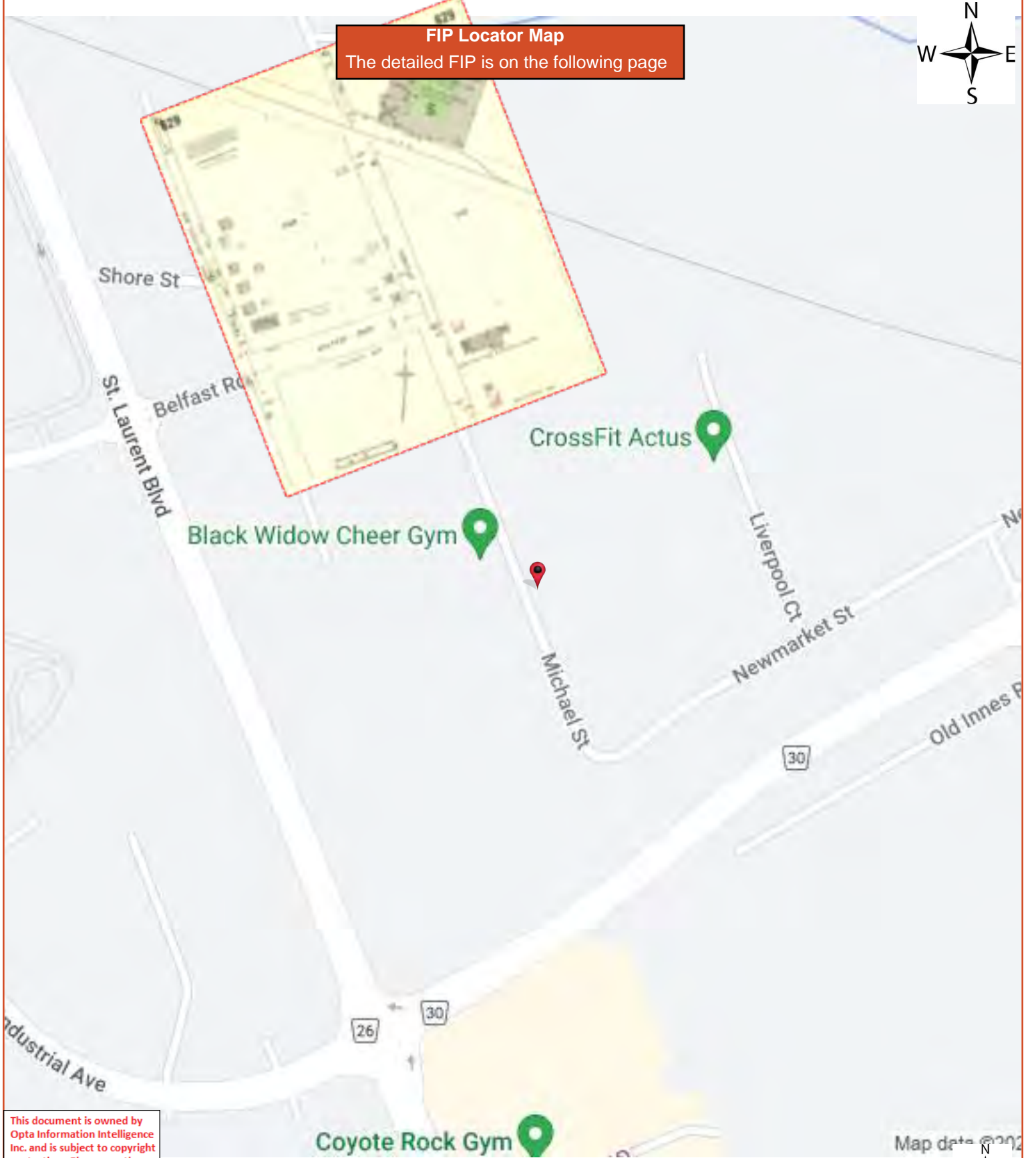

This document is owned by Opta Information Intelligence Inc. and is subject to copyright protection. Please see the full Terms and Conditions at the front of this document.

Map data © 2022



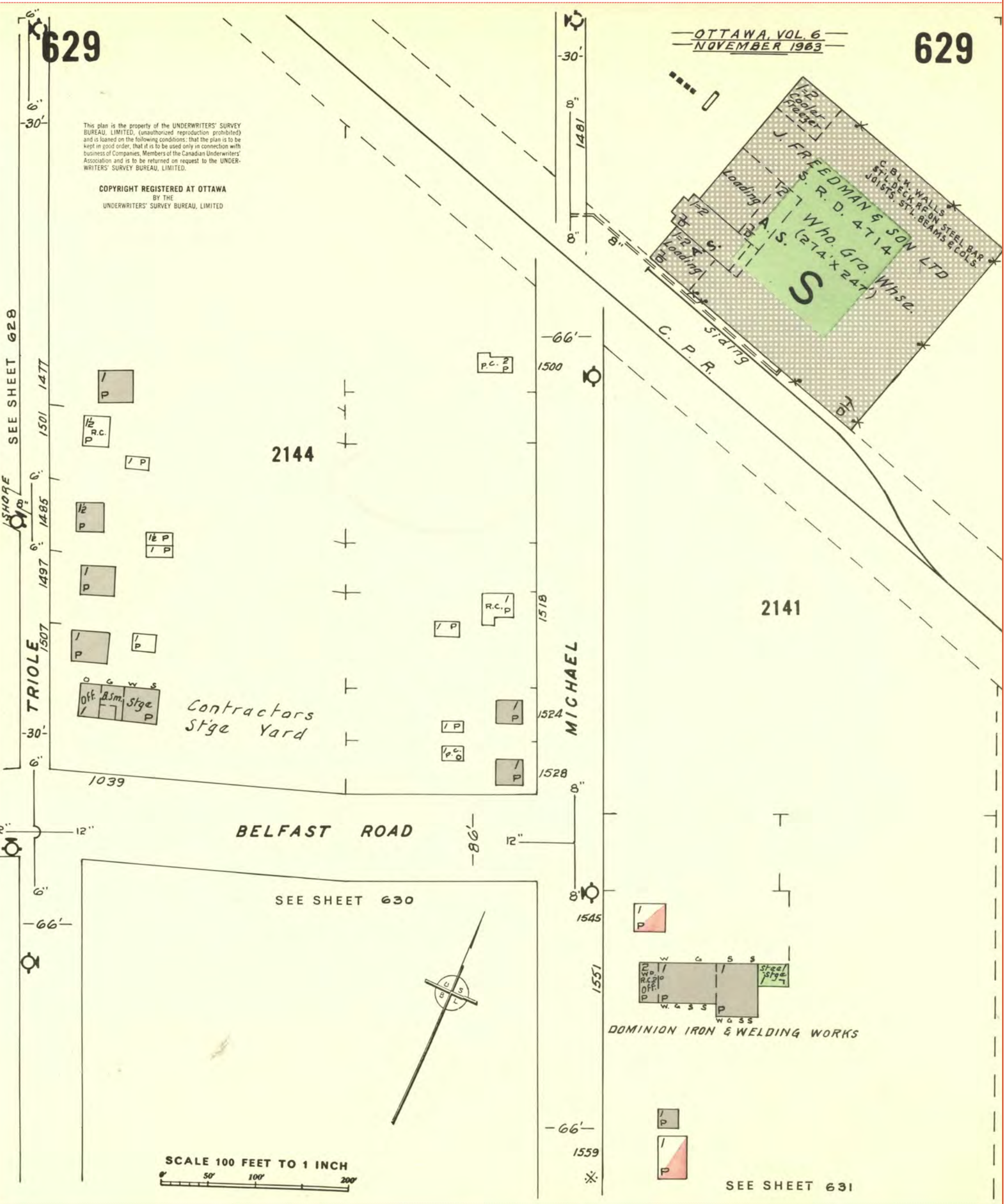

FIP Locator Map
The detailed FIP is on the following page

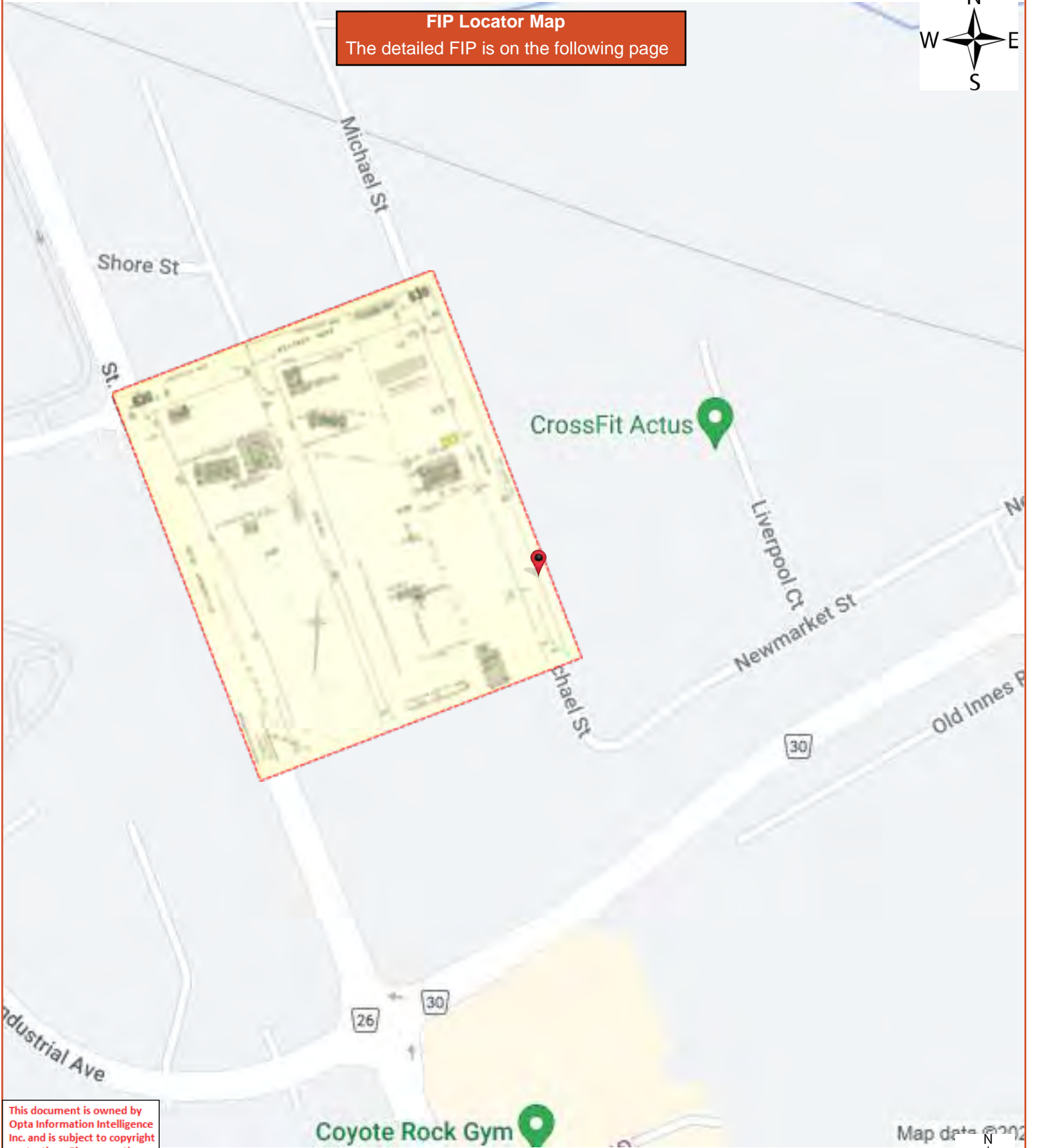

This document is owned by Opta Information Intelligence Inc. and is subject to copyright protection. Please see the full Terms and Conditions at the front of this document.

Map data © 2022



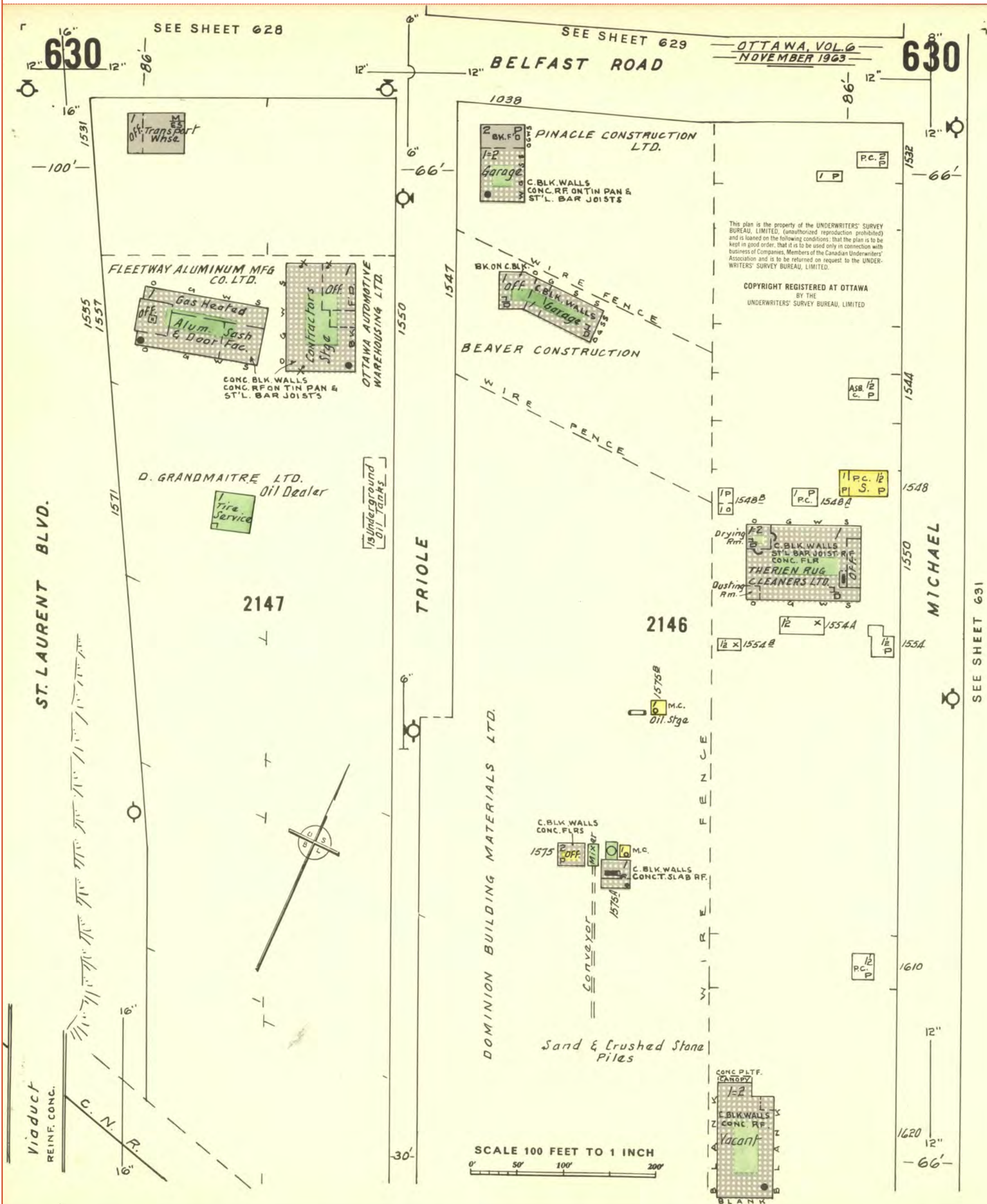

FIP Locator Map
The detailed FIP is on the following page

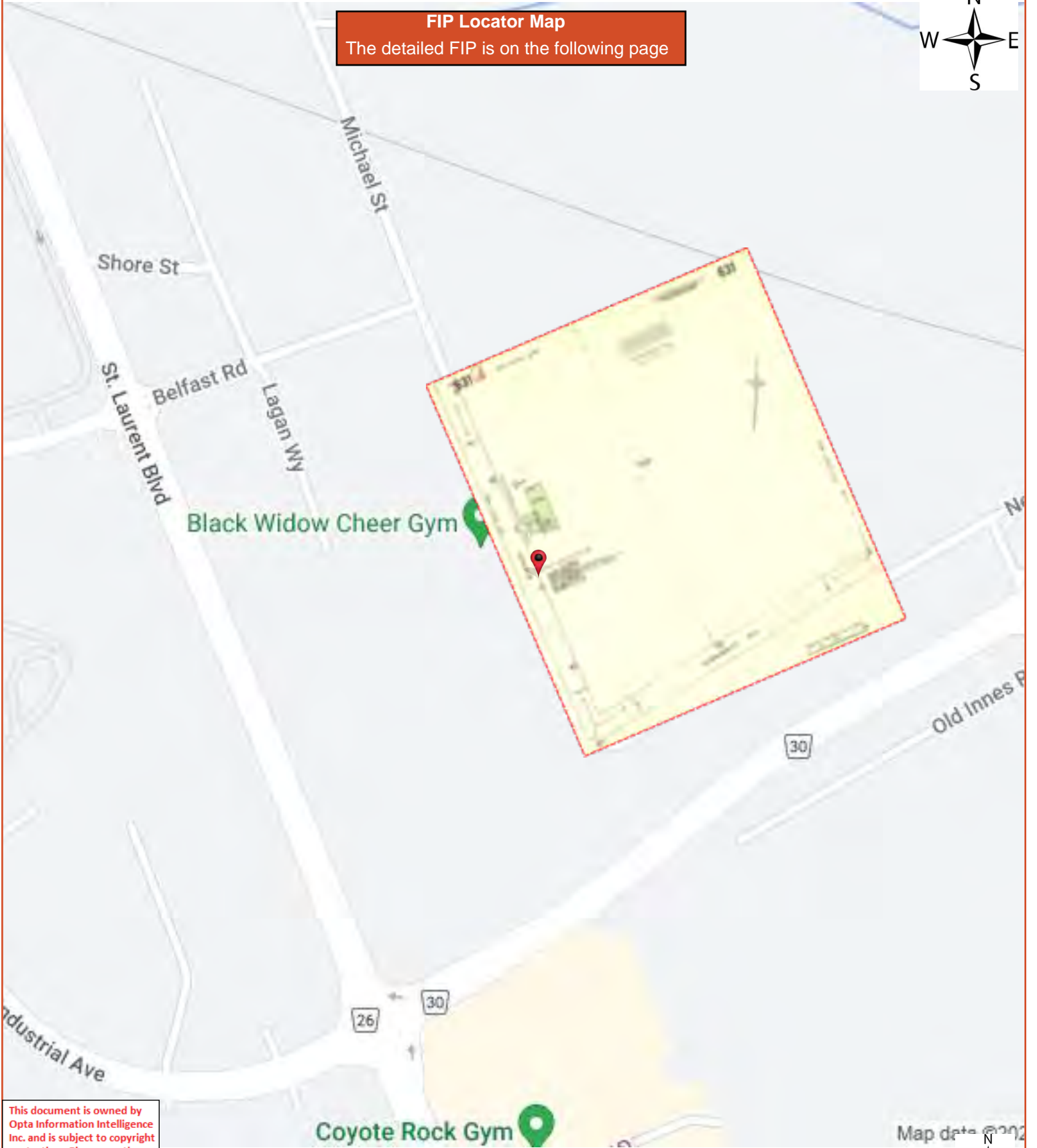

This document is owned by Opta Information Intelligence Inc. and is subject to copyright protection. Please see the full Terms and Conditions at the front of this document.

Map data © 2022



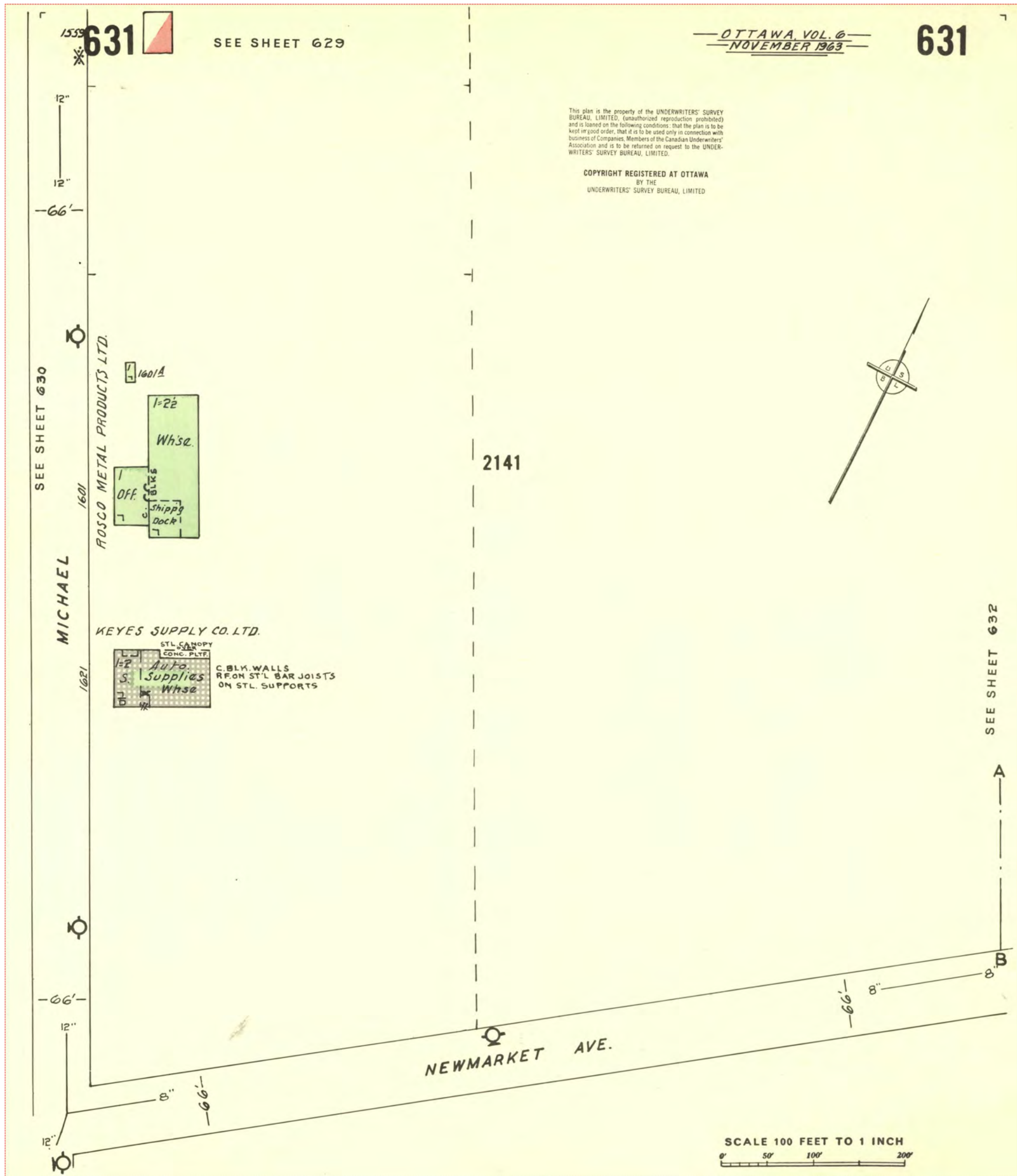

FIP Locator Map
The detailed FIP is on the following page

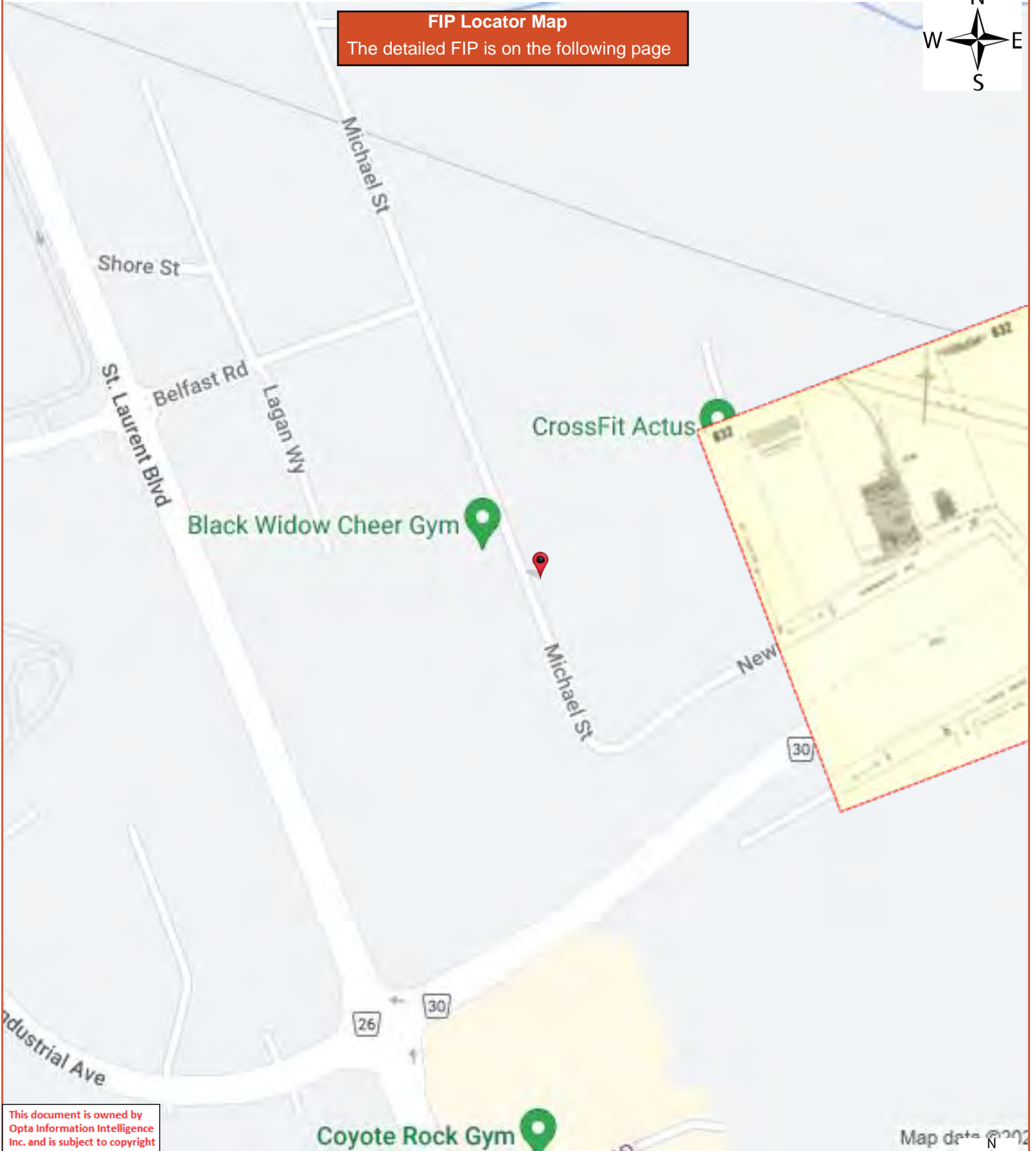

This document is owned by Opta Information Intelligence Inc. and is subject to copyright protection. Please see the full Terms and Conditions at the front of this document.

Map data © 2022



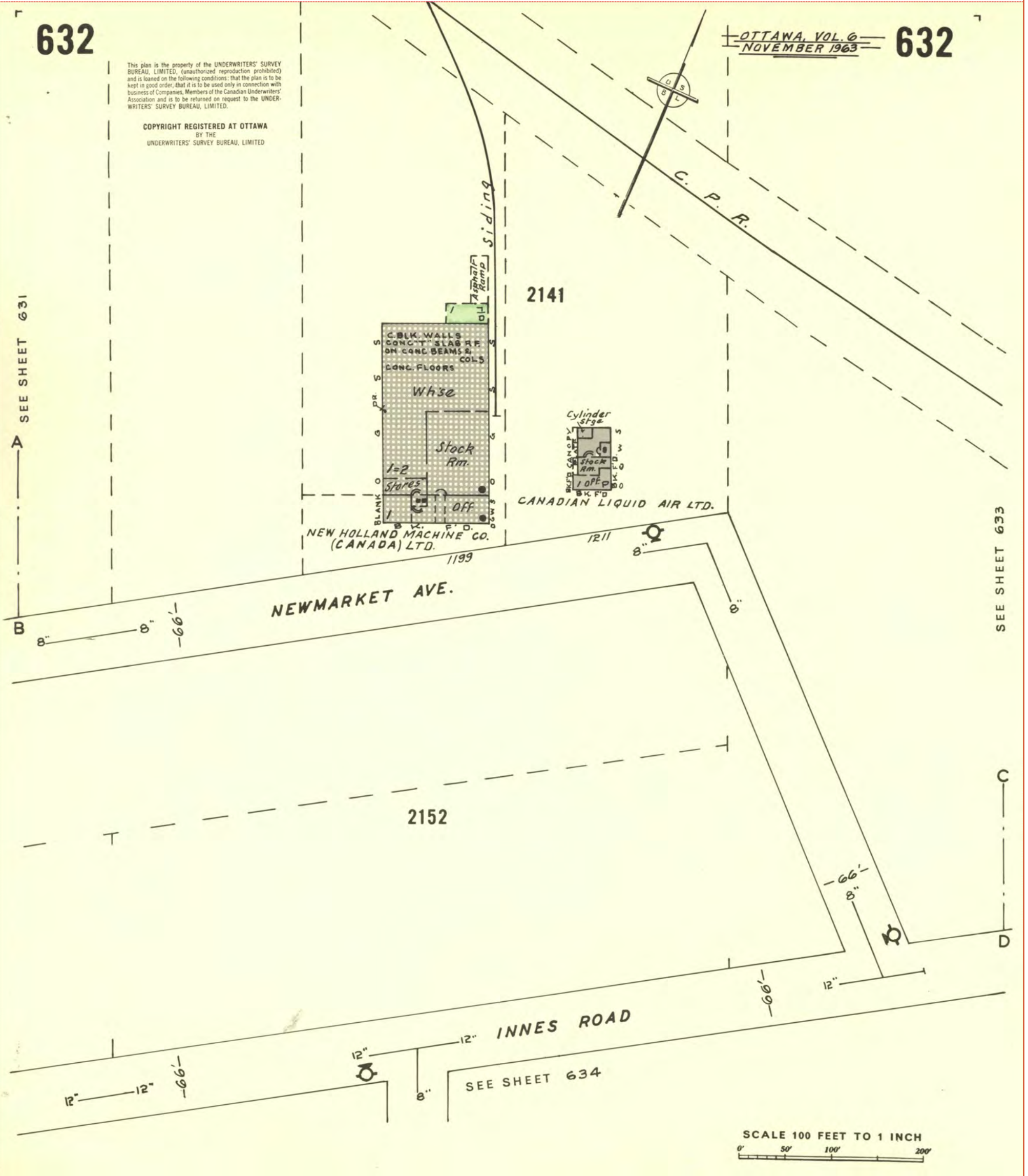

**APPENDIX III
CHAIN OF TITLE**



READ Abstracts Limited

331 Cooper Street, Suite 300, Ottawa, Ontario K2P 0A4

Email: search@readsearch.com

Tel.: 613-236-0664

Fax: 613-236-3677

ENVIRONMENTAL SEARCH

Terrapex
Attn: Jason O'Bright

BRIEF DESCRIPTION OF LAND:

1591 - 1611 Michael St. Inc., Ottawa
PART LOT 27, CONCESSION 2 OTTAWA FRONT, GLOUCESTER

PIN: 04263-0455
04263-0456
04263-0477

LAST REGISTERED OWNER: 1611 Michael St. Inc.

CHAIN OF TITLE:

Deed RO14578 registered Sep 2, 1859
From Michael Cyr Sr. to Michael Cyr Jr.

Deed GL4021 registered Jan 11, 1878
From Michael Cyr to C. Guillaume

Deed GL4503 registered Jan 13, 1879
From C. Guillaume to Michael Cyr

Deed GL19044 registered Aug 17, 1906
From Michael Cyr to Cyprien Cyr

Deed OT9672 registered Aug 25, 1953
From estate of Cyprien Cyr to Florian Cyr and Chrysala Cyr

Deed OT36967 registered Jul 31, 1959
From Florian Cyr and Chrysala Cyr to Rosco Metal & Roofing Products Ltd.

*Rosco Metal & Roofing Products Ltd. appears to have changed it's name to Westeel-Rosco Ltd.. There are no name changes registered on title regarding this.

Deed NS200005 registered Jul 15, 1983
From Westeel-Rosco Ltd. to Albert Lefebvre

Deed NS270073 registered Dec 20, 1984
From Albert Lefebvre to Albert and Angeline Lefebvre

Survivorship OC2176892 registered Sep 1, 2022
From Angeline Lefebvre to Albert Lefebvre

Deed OC2532555 registered Sep 1, 2022
From Albert Lefebvre to 1611 Michael St. Inc.

APPENDIX IV
ERIS CITY DIRECTORY SEARCH

ERIS
ENVIRONMENTAL RISK INFORMATION SERVICES



CITY
DIRECTORY

Project Property: *1611 Michael Street, Ottawa, ON*
Report Type: *City Directory*
Order No: *22100705916*
Information Source: *Vernon's Ottawa & Area, ON City Directory (LAC)*
Date Completed: *18/10/2022*

Environmental Risk Information Services

A division of Glacier Media Inc.

1.866.517.5204 | info@erisinfo.com | erisinfo.com

City Directory Information Source
Vernon's Ottawa & Area, ON City Directory

PROJECT NUMBER: 22100705916	
Site Address:	1611 Michael Street, Ottawa, ON
Year: 2011	
Site Listing:	-Address Not Listed
Adjacent Properties:	
Michael Street (1568-1621)	1569-Aluma Systems Canada Inc 1572-Cozy's Express 1580-Cerapolis Tile Depot -Cannon Hygiene 1600-Oscar & Rick Moving -Residential (1 Tenant) 1601-Nordic Storage & Containers Inc -Acc-Par Systems Ltd 1604-Monte Cristo Productions -Khan Travels -S G A Signs-Graphics Awards -Tri-Pro Custom Signs & Graphics Inc -Noti-Secur Inc -D & M Tilt & Load

	<ul style="list-style-type: none"> -Mediator Intl Inc -I G S Laminating & Drymounting -D & M Tilt'n Load -Regional Life Safety & Consulting Inc -Savard Rejean Mechanical Ltd -Delage Environment 1616-Bagel Bagel Ltd 1618-Vesta Marble & Granite 1620-Lolachers Catering 1621-Malmberg Truck Trailer Equipment Ltd
Liverpool Court (1550-1660 Even)	<ul style="list-style-type: none"> 1550-Landraulics Equipment Rentals -Independent Supply -Ventrex 1570-Excalibur Limousine Services Ltd -A Sovereign Sedan & Limousine -Afab Security Inc -Desa J & M Expert Auto Parts -Residential (1 Tenant) -Liverpool Court Studios -New Yorker Limousine Service -Daga -V S P Printing Inc -Amazing Autocare Inc -Amcan Technologies Inc -J & M Desa Expert

	<p>1580-Empire Marble & Granite Ltd</p> <p>-Motortek Electric</p> <p>-H R D Kitchen Services Ltd</p> <p>-Kanatek Laundry Equipment</p> <p>-Anthony's Auto Centre</p> <p>-B C Enterprise Inc</p> <p>1590-Print-O-Matic Inc</p> <p>-Empire Crockery Canada Inc</p> <p>-K & T Plumbing</p> <p>-Custom Doors & Trim</p> <p>-Quality Cleaning Supplies & Services</p> <p>-A & R Carpet Services</p> <p>1600-Van Fax Corp</p> <p>-Mermaid Swimming Pools Ltd</p>
<p>Newmarket Street (1117-1145)</p>	<p>1119-Corporate Furniture Group</p> <p>-To Go Custom Kitchen Mfg</p> <p>1123-2Go Custom Kitchens</p> <p>1127-Clic Ottawa Foods Inc</p> <p>-Residential (1 Tenant)</p> <p>1129-Rhema Papers</p> <p>1131-Kenloe Realty Corp</p> <p>-P M A Realty Consulting Ltd</p> <p>-Dempco Property Management</p> <p>1145-Eastman J G Distributors</p>

PROJECT NUMBER: 22100705916	
Site Address:	1611 Michael Street, Ottawa, ON
Year: 2006-07	
Site Listing:	-Address Not Listed
Adjacent Properties:	
Michael Street (1568-1621)	1569-Aluma Systems Canada Inc 1572-Ayoub Restaurant 1580-Cerapolis Tile Depot -C T F Supply -A B D Ironworld 1600-Oscar & Rick Local Moving -Residential (1 Tenant) 1601-Moduwall Movable Partition Systems Ltd -A C C-Par Systems Ltd -Nordic Storage & Containers Inc 1604-Khan Travels -Trophies & Things -Tri-Pro Custom Signs & Graphics Inc -L P & Son Silk Screening Inc -I G S Group -I G S Laminating & Drymounting -I G S Printing & Laminating

	<p>-D & M Tilt'n Load</p> <p>-P S I Print Solutions</p> <p>-Delage Environment</p> <p>1616-Bagel Bagel</p> <p>1618-Vesta Marble & Granite</p> <p>1620-Lolachers Catering</p> <p>1621-Malmberg Truck Trailer Equipment Ltd</p>
Liverpool Court (1550-1660 Even)	<p>1550-Fence-All</p> <p>-Landraulics Equipment Rentals</p> <p>-Independent Supply</p> <p>-Ventrex Vending Services</p> <p>-Nofrills Fence</p> <p>1570-Federal Security Systems</p> <p>-Afab Security Inc</p> <p>-Gem Campbell Eastern Inc</p> <p>-Megatech Graphics</p> <p>-Sound of One Hand</p> <p>-N G Designs</p> <p>-V S P Printing Inc</p> <p>-Ken's Automotive</p> <p>-Astro Drilling & Sawing Inc</p> <p>-Merkburn Warehouse</p> <p>-Habitat Enviroscaping</p> <p>1580-Empire Marble & Granite Ltd</p> <p>-Motortek Electric</p>

	<ul style="list-style-type: none"> -Standard Mechanical -H R D Kitchen Services Ltd -Anthony's Auto Centre 1590-Empire Crockery Canada Inc -Holmes Heating Inc -Custom Doors & Trim -Print-O-Matic 2000
Newmarket Street (1117-1145)	<ul style="list-style-type: none"> 1117-Office Expressions 1123-Corporate Furniture Group 1125-Sundog Furniture Solutions 1127-C L I C Ottawa Foods Inc -Residential (1 Tenant) 1129-Rhema Papers 1131-Kenloe Realty Corp -P M A Realty Consulting Ltd -Dempco Property Management 1133-Auto Reb-Ex 1145-J G Eastman Distributors

PROJECT NUMBER: 22100705916	
Site Address:	1611 Michael Street, Ottawa, ON
Year: 2001-02	
Site Listing:	-Address Not Listed

Adjacent Properties:	
Michael Street (1568-1621)	<p>1568-A Party World</p> <ul style="list-style-type: none"> -Party World Rentals -Rentalex-Party World Rentals -Trade Show Services -Rentalex <p>1572-Ayoub Restaurant</p> <ul style="list-style-type: none"> -Residential (1 Tenant) <p>1586-Trade Show Services</p> <p>1600-Oscar & Rick Local Moving</p> <ul style="list-style-type: none"> -Residential (1 Tenant) <p>1601-Moduwall Movable Partition Systems Ltd</p> <ul style="list-style-type: none"> -A C C-Par Systems Ltd -Nordic Storage & Containers Inc <p>1604-Tri-Pro Custom Signs & Graphics Inc</p> <ul style="list-style-type: none"> -L P & Son Silk Screening Inc -I G S Printing & Laminating -I G S Laminating & Drymounting -E L M 2000 Inc <p>1616-Bagel Bagel</p> <p>1621-Malmberg Truck Trailer Equipment Ltd</p>
Liverpool Court (1550-1660 Even)	<p>1550-Roy's Reliable Moving</p> <ul style="list-style-type: none"> -Harvey's Moving

	<p>-Harvey's Storage</p> <p>-Capital Moving & Storage Ltd</p> <p>-General Concrete Cutting & Coning Ltd</p> <p>1570-V S P Printing</p> <p>-P D S Ottawa</p> <p>-Waverly Construction Co</p> <p>-Vadnais Steel</p> <p>-Alsco Uniform & Linen Service Ltd</p> <p>1580-Empire Marble & Granite Ltd</p> <p>-Motortek Electric</p> <p>-H R D Kitchen Services Ltd</p> <p>-Detailing Plus</p> <p>-Anthony's Auto Centre</p> <p>1590-Empire Crockery Canada Inc</p> <p>-Dynamic Building Improvements Inc</p> <p>-Custom Doors & Trim</p> <p>-A & R Carpet Services</p> <p>-Print-O-Matic 2000</p>
Newmarket Street (1117-1145)	<p>1117-Blue Bird Transportation Systems</p> <p>1123-C F G Corporate Furniture Group</p> <p>-A T & T Canada Corp</p> <p>1127-Clic Ottawa Foods Inc</p> <p>1129-Betonel Ltee</p> <p>1131-P M A Realty Consulting Ltd</p> <p>1133-Comtec Canada</p>

	1145-J G Eastman Distributors
--	-------------------------------

PROJECT NUMBER: 22100705916	
Site Address:	1611 Michael Street, Ottawa, ON
Year: 1996-97	
Site Listing:	-Address Not Listed
Adjacent Properties:	
Michael Street (1568-1621)	1568-A Party World East -Party World A Div of Rentalex 1569-Aluma Systems Canada Inc 1572-Residential (1 Tenant) -Ayoub Restaurant 1580-Armabec 1990 Inc -Acier Leroux Inc 1586-Trade Show Services 1600-Oscar & Rick Local Moving -Residential (1 Tenant) 1601-Moduwall Movable Partition Systems Ltd -A C C-Par Systems Ltd 1604-Allard & Roy Ltd -Jim Keary Lincoln Mercury Sales Ltd -Truck Centre

	<ul style="list-style-type: none"> -L B L Glass -I G S Printing & Laminating -I G S Laminating & Drymounting 1621-Malmberg Truck Trailer Equipment Ltd
Liverpool Court (1550-1660 Even)	<ul style="list-style-type: none"> 1550-Imperial Concession Supplies 1570-Ottawa Auto Service Inc -Waverly Construction Co -Dynamic Building Improvements Inc -Crown Div-Drolet Saniforme Inc -Cardinal Truck Equipment Ltd -Ottawa Do It Yourself Auto Repair 1580-Fraser Cleaners Branch -H R D Kitchen Services Ltd -Future Amusements Ltd -Archer Chemical -Ron's Auto Centre & Car Wash -Anthony's Auto Centre -Motobahn Auto Parts Inc 1590-Wainbee Ltd -Empire Crockery Canada Inc -Day-View Electric -Print-O-Matic
Newmarket Street (1117-1145)	<ul style="list-style-type: none"> 1123-Blue Bird Transportation Systems 1127-Commercial Plastics Inc

	<p>1129-Betonel Ltee</p> <p>-Betonel Paints</p> <p>1135-Aménagement de Bureau M A G</p> <p>-Mag Facilities Group</p> <p>-Faultless</p> <p>-Mag Installation & Repair</p> <p>1145-Frigon & Sons Construction Ltd</p> <p>-Eastern Building Consultants & Services Ltd</p> <p>-Eastern Building Cleaning Services</p> <p>-Munters Mcs</p> <p>-Protech</p>
--	--

PROJECT NUMBER: 22100705916	
Site Address:	1611 Michael Street, Ottawa, ON
Year: 1992	
Site Listing:	-Address Not Listed
Adjacent Properties:	
Michael Street (1568-1621)	<p>1568-A Party World East</p> <p>1569-Umacs of Canada Inc</p> <p>1572-Ayoub Restaurant</p> <p>-Residential (1 Tenant)</p> <p>1586-Trade Show Services</p>

	<p>1600-Residential (1 Tenant)</p> <p>-Oscar & Sons Local Moving</p> <p>1601-A C C-Par Systems Ltd</p> <p>-Moduwall Movable Partition Systems Ltd</p> <p>1604-Jim Keay Lincoln Mercury Sales Ltd</p> <p>-Truck Centre</p> <p>1621-Malmberg Truck Trailer Equipment Ltd</p>
Liverpool Court (1550-1660 Even)	<p>1570-Cardinal Truck Equipment Ltd</p> <p>-Wave Interiors</p> <p>-Waverly Construction Co</p> <p>-Altron Canada Corp</p> <p>1580-H R D Kitchen Services Ltd</p> <p>-Motobahn Auto Parts Inc</p> <p>1590-Schrader-Bellows Fluid Power Products</p> <p>-Wainbee Ltd</p> <p>-Empire Crockery Canada Inc</p> <p>-Print-O-Matic</p>
Newmarket Street (1117-1145)	<p>1129-Betonel Paints</p> <p>-Betonel Ltee</p> <p>1135-Aménagement de Bureau M A G</p> <p>-Faultless</p> <p>-The Knoll Group</p> <p>-Mag Installation & Repair</p> <p>-Mag Facilities Group</p>

	<p>1145-Eastern Building Consultants & Services Ltd</p> <p>-Eastern Building Cleaning Services</p> <p>-Eastern Munters</p> <p>-Eastern Rentals</p> <p>-Frigon & Sons Construction Ltd</p> <p>-Munters Mcs</p>
--	---

PROJECT NUMBER: 22100705916	
Site Address:	1611 Michael Street, Ottawa, ON
Year: 1987	
Site Listing:	-Address Not Listed
Adjacent Properties:	
Michael Street (1568-1621)	<p>1568-Rentalex Party World</p> <p>1569-Anthes Equipment</p> <p>1572-Ayoub Restaurant</p> <p>1600-Residential (1 Tenant)</p> <p>1601-Acc-Par Systems Ltd</p> <p>-Moduwall Moveable Partitions Systems Ltd</p> <p>1604-Ken Mason Marine</p> <p>1616-Bagel Bagel</p> <p>1621-Malmberg Truck Trailer Equipment Ltd</p>

<p>Liverpool Court (1550-1660 Even)</p>	<p>1570-Cardinal Marcel Truck Equipment Ltd</p> <p>-Anco Food Products</p> <p>-National Historic Parks & Sites Conservation Div</p> <p>-Industrial Video</p> <p>-Ottawa Audio Visual</p> <p>-Altron Canada Corp</p> <p>1580-Royal Food Products</p> <p>-Apace Screen Printing & Enterprises</p> <p>-Colibri Construction Warehouse</p> <p>-Ottawa Communications Centre Inc</p> <p>-Tri-City Flooring Co Ltd</p> <p>-Motobahn Auto Parts Inc</p> <p>1590-Wainbee Ltd</p> <p>-Carmichael Engineering Ltd</p> <p>-Print-O-Matic</p> <p>-M D Management</p> <p>-Canadian Assn Fire Chiefs</p> <p>-Fire Prevention Canada Assn</p> <p>-Motobahn Auto Parts</p> <p>1600-National Historic Parks & Sites Research Section</p>
<p>Newmarket Street (1117-1145)</p>	<p>1117-Revenue Canada Taxation Br</p> <p>1123-Horticultural Services</p> <p>1127-Commercial Plastics Inc</p> <p>1129-Betone! Paint</p> <p>1131-E W Electronic Wholesalers Ltd</p>

	<p>1133-Mag Installation & Repairs Ltd</p> <p>1139-Gesco Ltd</p> <p>1145-Eastern Building Consultants & Services Ltd</p> <p>-Chatelaine Kitchens</p> <p>-Elite Windows</p> <p>-Fashion Flooring</p>
--	---

PROJECT NUMBER: 22100705916	
Site Address:	1611 Michael Street, Ottawa, ON
Year: 1981-82	
Site Listing:	-Address Not Listed
Adjacent Properties:	
Michael Street (1568-1621)	<p>1568-Therien Rug Cleaners Ltd</p> <p>1569-Anthes Industries Inc</p> <p>1572-Ayoub's Restaurant</p> <p>1580-Boyd's Warehouse</p> <p>1600-Residential (1 Tenant)</p> <p>1601-Weststeel-Rosco Ltd</p> <p>1604-Fraser D S & Co Ltd</p> <p>1621-Malmberg Auto Service Ltd</p>
Liverpool Court (1550-1660 Even)	1570-Cal-Tek Supply & Service

	-Datamex Ltd -Anco Food Products -National Historic Parks & Sites Conservation Div 1590-Wainbee Ltd -Carmichael Engineering Ltd -Print-O-Matic -Canadian Assn Fire Chiefs -Fire Prevention Canada 1600-National Historic Parks & Sites Research Div
Newmarket Street (New Market Avenue) (1117-1145)	1117-25-Revenue Canada Taxation Br 1127-Commercial Plastics & Supply Corp 1131-E W Electronic Wholesalers Ltd 1133-Movers Intl -Mag Installation & Repairs Ltd 1135-37-Shnier G E Co 1139-Eagle Distributing Co 1145-Xerox of Canada Ltd

PROJECT NUMBER: 22100705916	
Site Address:	1611 Michael Street, Ottawa, ON
Year: 1976	
Site Listing:	-Address Not Listed

Adjacent Properties:	
Michael Street (1568-1621)	1568-Therien Rug Cleaners Ltd 1569-Anthes Equipment Ltd 1572-Beacon Electric 1580-Boyd's Warehouse 1600-Residential (1 Tenant) 1601-Weststeel-Rosco Ltd 1604-Avis Transport of Canada Ltd 1621-Malmberg Auto Service Ltd
Liverpool Court (1550-1660 Even)	1570-Rapid Automotive -Canadian Mechanical Service -Anco Food Products -National Historic Parks & Sites Conservation Div 1600-National Historic Parks & Sites Research Div
Newmarket Street (New Market Avenue) (1117-1145)	1129-Service Master of Ottawa 1131-Ewco 1145-Xerox of Canada Ltd

PROJECT NUMBER: 22100705916	
Site Address:	1611 Michael Street, Ottawa, ON
Year: 1971	

Site Listing:	-Address Not Listed
Adjacent Properties:	
Michael Street (1568-1621)	1568-Therien Rug Cleaners Ltd 1569-Anthes Equipment Ltd 1572-Bondar-Clegg & Co Ltd 1580-Lawson McMullen Victoria Ltd 1600-Residential (1 Tenant) 1601-Weststeel-Rosco Ltd 1604-Jacinto Mobile Canteen Co Ltd 1621-Keyes Supply Co Ltd, automotive parts
Liverpool Court (1550-1660 Even)	-Street Not Listed
Newmarket Street (New Market Avenue) (1117-1145)	-No Listings Within Radius

PROJECT NUMBER: 22100705916	
Site Address:	1611 Michael Street, Ottawa, ON
Year: 1966	
Site Listing:	-Address Not Listed
Adjacent Properties:	

Michael Street (1568-1621)	1568-Therien Rug Cleaners Ltd 1580-Lawson McMullen Victoria Ltd 1600-Residential (1 Tenant) 1604-Grant Industries Co Ltd 1601-Weststeel-Rosco Ltd 1621-Keyes Supply Co Ltd, automotive parts
Liverpool Court (1550-1660 Even)	-Street Not Listed
Newmarket Street (New Market Avenue) (1117-1145)	-No Listings Within Radius

PROJECT NUMBER: 22100705916	
Site Address:	1611 Michael Street, Ottawa, ON
Year: 1961	
Site Listing:	-Address Not Listed
Adjacent Properties:	
Michael Street (1568-1621)	1601-Rosco Metal Products Ltd 1621-Keyes Supply Co Ltd

Liverpool Court (1550-1660 Even)	-Street Not Listed
Newmarket Street (New Market Avenue) (1117-1145)	-No Listings Within Radius

PROJECT NUMBER: 22100705916	
Site Address:	1611 Michael Street, Ottawa, ON
Year: 1956	
Site Listing:	-Address Not Listed
Adjacent Properties:	
Michael Street (1568-1621)	-Street Not Listed
Liverpool Court (1550-1660 Even)	-Street Not Listed
Newmarket Street (New Market Avenue) (1117-1145)	-Street Not Listed

-All listings for businesses were listed as they are in the city directory.

-Listings that are residential are listed as “residential” with the number of tenants. The name of the residential tenant is not listed in the above city directory.

APPENDIX V
ERIS DATABASE REPORT



DATABASE REPORT

Project Property: *1591/1611 Michael Street, Ottawa, ON
1591/1611 Michael Street
Ottawa ON K1B 3T5*

Project No: *CO892.00*

Report Type: *RSC Report (Urban)*

Order No: *22092905255*

Requested by: *Terrapex Environmental Ltd.*

Date Completed: *October 4, 2022*

Table of Contents

Table of Contents.....	2
Executive Summary.....	3
Executive Summary: Report Summary.....	4
Executive Summary: Site Report Summary - Project Property.....	6
Executive Summary: Site Report Summary - Surrounding Properties.....	7
Executive Summary: Summary By Data Source.....	46
Map.....	93
Aerial.....	94
Topographic Map.....	95
Detail Report.....	96
Unplottable Summary.....	349
Unplottable Report.....	352
Appendix: Database Descriptions.....	373
Definitions.....	382

Notice: IMPORTANT LIMITATIONS and YOUR LIABILITY

Reliance on information in Report: This report DOES NOT replace a full Phase I Environmental Site Assessment but is solely intended to be used as a database review of environmental records.

License for use of information in Report: No page of this report can be used without this cover page, this notice and the project property identifier. The information in Report(s) may not be modified or re-sold.

Your Liability for misuse: Using this Service and/or its reports in a manner contrary to this Notice or your agreement will be in breach of copyright and contract and ERIS may obtain damages for such mis-use, including damages caused to third parties, and gives ERIS the right to terminate your account, rescind your license to any previous reports and to bar you from future use of the Service.

No warranty of Accuracy or Liability for ERIS: The information contained in this report has been produced by ERIS Information Limited Partnership ("ERIS") using various sources of information, including information provided by Federal and Provincial government departments. The report applies only to the address and up to the date specified on the cover of this report, and any alterations or deviation from this description will require a new report. This report and the data contained herein does not purport to be and does not constitute a guarantee of the accuracy of the information contained herein and does not constitute a legal opinion nor medical advice. Although ERIS has endeavored to present you with information that is accurate, ERIS disclaims, any and all liability for any errors, omissions, or inaccuracies in such information and data, whether attributable to inadvertence, negligence or otherwise, and for any consequences arising therefrom. Liability on the part of ERIS is limited to the monetary value paid for this report.

Trademark and Copyright: You may not use the ERIS trademarks or attribute any work to ERIS other than as outlined above. This Service and Report (s) are protected by copyright owned by ERIS Information Limited Partnership. Copyright in data used in the Service or Report(s) (the "Data") is owned by ERIS or its licensors. The Service, Report(s) and Data may not be copied or reproduced in whole or in any substantial part without prior written consent of ERIS.

Executive Summary

Property Information:

Project Property: 1591/1611 Michael Street, Ottawa, ON
1591/1611 Michael Street Ottawa ON K1B 3T5

Project No: CO892.00

Order Information:

Order No: 22092905255
Date Requested: September 29, 2022
Requested by: Terrapex Environmental Ltd.
Report Type: RSC Report (Urban)

Historical/Products:

ERIS Xplorer [ERIS Xplorer](#)
Physical Setting Report (PSR) PSR
Topographic Map RSC Maps

Executive Summary: Report Summary

<i>Database</i>	<i>Name</i>	<i>Searched</i>	<i>Project Property</i>	<i>Boundary to 0.30km</i>	<i>Total</i>
AAGR	<i>Abandoned Aggregate Inventory</i>	Y	0	0	0
AGR	<i>Aggregate Inventory</i>	Y	0	0	0
AMIS	<i>Abandoned Mine Information System</i>	Y	0	0	0
ANDR	<i>Anderson's Waste Disposal Sites</i>	Y	0	0	0
AST	<i>Aboveground Storage Tanks</i>	Y	0	0	0
AUWR	<i>Automobile Wrecking & Supplies</i>	Y	0	6	6
BORE	<i>Borehole</i>	Y	0	7	7
CA	<i>Certificates of Approval</i>	Y	0	14	14
CDRY	<i>Dry Cleaning Facilities</i>	Y	0	1	1
CFOT	<i>Commercial Fuel Oil Tanks</i>	Y	0	0	0
CHEM	<i>Chemical Manufacturers and Distributors</i>	Y	0	0	0
CHM	<i>Chemical Register</i>	Y	0	0	0
CNG	<i>Compressed Natural Gas Stations</i>	Y	0	0	0
COAL	<i>Inventory of Coal Gasification Plants and Coal Tar Sites</i>	Y	0	0	0
CONV	<i>Compliance and Convictions</i>	Y	0	0	0
CPU	<i>Certificates of Property Use</i>	Y	0	0	0
DRL	<i>Drill Hole Database</i>	Y	0	0	0
DTNK	<i>Delisted Fuel Tanks</i>	Y	0	8	8
EASR	<i>Environmental Activity and Sector Registry</i>	Y	0	1	1
EBR	<i>Environmental Registry</i>	Y	0	4	4
ECA	<i>Environmental Compliance Approval</i>	Y	0	8	8
EEM	<i>Environmental Effects Monitoring</i>	Y	0	0	0
EHS	<i>ERIS Historical Searches</i>	Y	0	50	50
EIIS	<i>Environmental Issues Inventory System</i>	Y	0	0	0
EMHE	<i>Emergency Management Historical Event</i>	Y	0	0	0
EPAR	<i>Environmental Penalty Annual Report</i>	Y	0	0	0
EXP	<i>List of Expired Fuels Safety Facilities</i>	Y	0	0	0
FCON	<i>Federal Convictions</i>	Y	0	0	0
FCS	<i>Contaminated Sites on Federal Land</i>	Y	0	0	0
FOFT	<i>Fisheries & Oceans Fuel Tanks</i>	Y	0	0	0
FRST	<i>Federal Identification Registry for Storage Tank Systems (FIRSTS)</i>	Y	0	0	0
FST	<i>Fuel Storage Tank</i>	Y	0	4	4
FSTH	<i>Fuel Storage Tank - Historic</i>	Y	0	3	3
GEN	<i>Ontario Regulation 347 Waste Generators Summary</i>	Y	0	249	249
GHG	<i>Greenhouse Gas Emissions from Large Facilities</i>	Y	0	0	0
HINC	<i>TSSA Historic Incidents</i>	Y	0	1	1

Database	Name	Searched	Project Property	Boundary to 0.30km	Total
IAFT	<i>Indian & Northern Affairs Fuel Tanks</i>	Y	0	0	0
INC	<i>Fuel Oil Spills and Leaks</i>	Y	0	1	1
LIMO	<i>Landfill Inventory Management Ontario</i>	Y	0	0	0
MINE	<i>Canadian Mine Locations</i>	Y	0	0	0
MNR	<i>Mineral Occurrences</i>	Y	0	0	0
NATE	<i>National Analysis of Trends in Emergencies System (NATES)</i>	Y	0	0	0
NCPL	<i>Non-Compliance Reports</i>	Y	0	0	0
NDFT	<i>National Defense & Canadian Forces Fuel Tanks</i>	Y	0	0	0
NDSP	<i>National Defense & Canadian Forces Spills</i>	Y	0	0	0
NDWD	<i>National Defence & Canadian Forces Waste Disposal Sites</i>	Y	0	0	0
NEBI	<i>National Energy Board Pipeline Incidents</i>	Y	0	0	0
NEBP	<i>National Energy Board Wells</i>	Y	0	0	0
NEES	<i>National Environmental Emergencies System (NEES)</i>	Y	0	0	0
NPCB	<i>National PCB Inventory</i>	Y	0	0	0
NPRI	<i>National Pollutant Release Inventory</i>	Y	0	2	2
OGWE	<i>Oil and Gas Wells</i>	Y	0	0	0
OOGW	<i>Ontario Oil and Gas Wells</i>	Y	0	0	0
OPCB	<i>Inventory of PCB Storage Sites</i>	Y	0	0	0
ORD	<i>Orders</i>	Y	0	0	0
PAP	<i>Canadian Pulp and Paper</i>	Y	0	1	1
PCFT	<i>Parks Canada Fuel Storage Tanks</i>	Y	0	0	0
PES	<i>Pesticide Register</i>	Y	0	15	15
PINC	<i>Pipeline Incidents</i>	Y	0	4	4
PRT	<i>Private and Retail Fuel Storage Tanks</i>	Y	0	7	7
PTTW	<i>Permit to Take Water</i>	Y	0	0	0
REC	<i>Ontario Regulation 347 Waste Receivers Summary</i>	Y	0	0	0
RSC	<i>Record of Site Condition</i>	Y	0	0	0
RST	<i>Retail Fuel Storage Tanks</i>	Y	0	6	6
SCT	<i>Scott's Manufacturing Directory</i>	Y	0	37	37
SPL	<i>Ontario Spills</i>	Y	0	28	28
SRDS	<i>Wastewater Discharger Registration Database</i>	Y	0	0	0
TANK	<i>Anderson's Storage Tanks</i>	Y	0	0	0
TCFT	<i>Transport Canada Fuel Storage Tanks</i>	Y	0	0	0
VAR	<i>Variances for Abandonment of Underground Storage Tanks</i>	Y	0	0	0
WDS	<i>Waste Disposal Sites - MOE CA Inventory</i>	Y	0	3	3
WDSH	<i>Waste Disposal Sites - MOE 1991 Historical Approval Inventory</i>	Y	0	0	0
WWIS	<i>Water Well Information System</i>	Y	0	30	30
Total:			0	490	490

Executive Summary: Site Report Summary - Project Property

<i>Map Key</i>	<i>DB</i>	<i>Company/Site Name</i>	<i>Address</i>	<i>Dir/Dist (m)</i>	<i>Elev diff (m)</i>	<i>Page Number</i>
--------------------	-----------	--------------------------	----------------	---------------------	--------------------------	------------------------

No records found in the selected databases for the project property.

Executive Summary: Site Report Summary - Surrounding Properties

Map Key	DB	Company/Site Name	Address	Dir/Dist (m)	Elev Diff (m)	Page Number
1	WWIS		ON <i>Well ID: 7355027</i>	SW/14.4	0.00	96
2	SCT	Acc-Par Systems Ltd.	1601 Michael St Ottawa ON K1B 3T5	SW/24.4	1.12	97
2	GEN	Acc-Par Systems Ltd	1601 Michael St Ottawa ON K1B3T5	SW/24.4	1.12	97
3	SCT	Malmberg Truck Trailer Equip.	1621 Michael St Ottawa ON K1B 3T3	SSW/27.8	-0.27	97
3	SCT	MALMBERG TRUCK TRAILER EQUIP	1621 MICHAEL ST OTTAWA ON K1B 3T3	SSW/27.8	-0.27	98
3	SCT	Malmberg Truck Trailer Equipment Ltd.	1621 Michael St Ottawa ON K1B 3T3	SSW/27.8	-0.27	98
3	GEN	MALMBERG TRUCK TR. EQUIP. LTD.	1621 MICHAEL STREET OTTAWA ON K1B 3T3	SSW/27.8	-0.27	98
3	GEN	MALMBERG TRUCK TR. EQUIP. LTD. 25-103	1621 MICHAEL STREET OTTAWA ON K1B 3T3	SSW/27.8	-0.27	98
3	NPRI	MALMBERG TRUCK TRAILER EQUIPMENT	1621 MICHAEL Street OTTAWA ON K1B3T3	SSW/27.8	-0.27	99
3	NPRI	MALMBERG TRUCK TRAILER EQUIPMENT	1621 MICHAEL Street OTTAWA ON K1B3T3	SSW/27.8	-0.27	100
3	EHS		1621 Michael Street Ottawa ON K1B 4N4	SSW/27.8	-0.27	102
3	EHS		1621 Michael Street Ottawa ON K1B 4N4	SSW/27.8	-0.27	102

Map Key	DB	Company/Site Name	Address	Dir/Dist (m)	Elev Diff (m)	Page Number
<u>3</u>	EHS		1621 Michael Street Ottawa ON K1B 4N4	SSW/27.8	-0.27	<u>103</u>
<u>4</u>	CA	MARCEL CARDINAL TRUCK EQUIPMENT LTD.	1570 LIVERPOOL CRESCENT OTTAWA CITY ON K1B 4L2	NNE/29.4	-2.03	<u>103</u>
<u>4</u>	SCT	1084949 ONTARIO LTD.	1570 Liverpool Crt Ottawa ON K1B 4L2	NNE/29.4	-2.03	<u>103</u>
<u>4</u>	SCT	VSP Printing	1570 Liverpool Crt Unit 2 Ottawa ON K1B 4L2	NNE/29.4	-2.03	<u>103</u>
<u>4</u>	SPL	Mark Brun Holdings<UNOFFICIAL>	1570 Liverpool Court Ottawa ON K1B 4L2	NNE/29.4	-2.03	<u>104</u>
<u>4</u>	AUWR	J & M DESA EXPERT	1570 LIVERPOOL CRT OTTAWA ON K1B 4L2	NNE/29.4	-2.03	<u>104</u>
<u>4</u>	SCT	Amcan Technologies Inc.	1570 Liverpool Crt Unit 6 Ottawa ON K1B 4L2	NNE/29.4	-2.03	<u>104</u>
<u>4</u>	AUWR	J & M DESA EXPERT	1570 LIVERPOOL CRT OTTAWA ON K1B4L2	NNE/29.4	-2.03	<u>105</u>
<u>4</u>	INC		1570 LIVERPOOL COURT#6, OTTAWA ON	NNE/29.4	-2.03	<u>105</u>
<u>4</u>	AUWR	J & M DESA EXPERT	1570 LIVERPOOL CRT OTTAWA ON K1B4L2	NNE/29.4	-2.03	<u>105</u>
<u>5</u>	GEN	GVT OF CAN PUBLIC WORKS, BLDG SERV	NHPS ARCH RESEARCH,1600 LIVERPOOL COURT C/O 140 PROMENADE DU PORTAGE, LEVEL 2 OTTAWA ON K1B 4L2	ESE/37.3	-0.97	<u>106</u>
<u>5</u>	GEN	PUBLIC WORKS CANADA	1600 LIVERPOOL COURT NHPS ARCHAEOLOGICAL RESEARCH OTTAWA ON K1B 4L2	ESE/37.3	-0.97	<u>106</u>

Map Key	DB	Company/Site Name	Address	Dir/Dist (m)	Elev Diff (m)	Page Number
5	GEN	GVT OF CAN PUBLIC WORKS, BLDG SERV17-279	NHPS ARCH RESEARCH,1600 LIVERPOOL COURT C/O 140 PROMENADE DU PORTAGE, LEVEL 2 OTTTAWA ON K1B 4L2	ESE/37.3	-0.97	106
5	GEN	PUBLIC WORKS CANADA	NHPS ARCHAEOLOGICAL RESEARCH 1600 LIVERPOOL COURT OTTAWA ON K1A 0H3	ESE/37.3	-0.97	107
6	EHS		1568 Michael St. Ottawa ON K1B 3T7	W/44.2	-0.97	107
7	GEN	FRASER CLEANERS	1580 LIVERPOOL COURT, UNIT 3 OTTAWA ON K1B 4L2	ENE/45.9	-2.25	107
7	GEN	FRASER CLEANERS	1580 LIVERPOOL COURT UNIT 3 OTTAWA ON K1B 4L2	ENE/45.9	-2.25	107
7	GEN	APACE SCREEN PRINTING	1580 LIVERPOOL CRT. B3 01 OTTAWA ON K1B 4L2	ENE/45.9	-2.25	108
7	GEN	APACE OUT OF BUSINESS	1580 LIVERPOOL CRT. B3 01 OTTAWA ON K1B 4L2	ENE/45.9	-2.25	108
7	GEN	APACE (OUT OF BUSINESS)	1580 LIVERPOOL CRT. B301 OTTAWA ON K1B 4L2	ENE/45.9	-2.25	108
7	GEN	APACE (OUT OF BUSINESS) 03-308	1580 LIVERPOOL CRT. B301 OTTAWA ON K1B 4L2	ENE/45.9	-2.25	108
7	GEN	CARMICHAEL ENGINEERING	1590 LIVERPOOL COURT OTTAWA ON K1B 4L2	ENE/45.9	-2.25	109
7	GEN	CARMICHAEL (OUT OF BUSINESS)	1590 LIVERPOOL COURT OTTAWA ON K1B 4L2	ENE/45.9	-2.25	109
7	GEN	CARMICHAEL (OUT OF BUSINESS) 09-199	1590 LIVERPOOL COURT OTTAWA ON K1B 4L2	ENE/45.9	-2.25	109
7	GEN	MOTORTEK ELECTRIC	1580 LIVERPOOL COURT, UNIT 3 OTTAWA ON K1B 4L2	ENE/45.9	-2.25	109

Map Key	DB	Company/Site Name	Address	Dir/Dist (m)	Elev Diff (m)	Page Number
7	GEN	Motortek Electric	1580 Liverpool Court, #3 Ottawa ON K1B 4L2	ENE/45.9	-2.25	109
7	GEN	Bytown Museum	1580 LIVERPOOL COURT OTTAWA ON K1B 4L2	ENE/45.9	-2.25	110
7	SCT	Empire Marble & Granite Ltd.	1580 Liverpool Crt Unit 1 Ottawa ON K1B 4L2	ENE/45.9	-2.25	110
7	GEN	Motortek Electric	1580 Liverpool Court, #3 Ottawa ON	ENE/45.9	-2.25	110
7	GEN	Motortek Electric	1580 Liverpool Court, #3 Ottawa ON K1B 4L2	ENE/45.9	-2.25	110
7	GEN	Motortek Electric	1580 Liverpool Court, #3 Ottawa ON K1B 4L2	ENE/45.9	-2.25	111
7	GEN	Motortek Electric	1580 Liverpool Court, #3 Ottawa ON	ENE/45.9	-2.25	111
7	GEN	Motortek Electric	1580 Liverpool Court, #3 Ottawa ON K1B 4L2	ENE/45.9	-2.25	111
7	GEN	Motortek Electric	1580 Liverpool Court, #3 Ottawa ON K1B 4L2	ENE/45.9	-2.25	112
7	GEN	Motortek Electric	1580 Liverpool Court, #3 Ottawa ON K1B 4L2	ENE/45.9	-2.25	112
7	GEN	Motortek Electric 3251616 canada inc	1580 Liverpool Court, #3 Ottawa ON K1B 4L2	ENE/45.9	-2.25	112
7	GEN	Motortek Electric 3251616 canada inc	1580 Liverpool Court, #3 Ottawa ON K1B 4L2	ENE/45.9	-2.25	113
7	GEN	Motortek Electric 3251616 canada inc	1580 Liverpool Court, #3 Ottawa ON K1B 4L2	ENE/45.9	-2.25	113

Map Key	DB	Company/Site Name	Address	Dir/Dist (m)	Elev Diff (m)	Page Number
8	BORE		ON	SSE/49.2	0.70	113
9	BORE		ON	W/49.3	-1.69	115
10	WWIS		ON <i>Well ID:</i> 1508502	W/49.4	-1.69	117
11	EHS		1569 Michael Street Ottawa ON K1B 3T3	NW/49.4	-1.69	120
11	GEN	Aluma Systems Inc.	1569 Michael St. Ottawa ON K1B 3T3	NW/49.4	-1.69	120
11	GEN	Aluma Systems Inc.	1569 Michael St. Ottawa ON K1B 3T3	NW/49.4	-1.69	120
12	EHS		1580 Michael Street Ottawa ON K1B 3T7	WSW/51.8	-1.00	121
12	SCT	ABD Ironworld	1580 Michael St Suite B Ottawa ON K1B 3T7	WSW/51.8	-1.00	121
12	EHS		1580 Michael Street Ottawa ON K1B 3T7	WSW/51.8	-1.00	121
12	WDS	Cannon Hygiene Canada Limited	Ottawa ON L3R 9T5	WSW/51.8	-1.00	121
12	GEN	Cannon Hygiene Canada Limited	1580 Michael Street Unit C Ottawa ON	WSW/51.8	-1.00	122
12	GEN	Hygiene Lp	1580 Michael Street Unit C Ottawa ON K1B3T7	WSW/51.8	-1.00	122
12	GEN	Cannon Hygiene Canada Limited	1580 Michael Street Unit C Ottawa ON K1B3T7	WSW/51.8	-1.00	123

Map Key	DB	Company/Site Name	Address	Dir/Dist (m)	Elev Diff (m)	Page Number
12	GEN	Cannon Hygiene Canada Limited	1580 Michael Street Unit C Ottawa ON K1B3T7	WSW/51.8	-1.00	123
12	GEN	Hygiene Lp Ottawa	1580 Michael Street Unit C Ottawa ON K1B3T7	WSW/51.8	-1.00	123
12	GEN	Hygiene Lp Ottawa	1580 Michael Street Unit C Ottawa ON K1B3T7	WSW/51.8	-1.00	124
13	WDS	Cannon Hygiene Canada Limited	1580 Michael St 1580 Michael Street Lot Part 27, Concession 20F City of Ottawa Ottawa ON L3R 9T5	WSW/51.9	-1.00	124
13	WDS	Citron Hygiene GP Inc. as the general partner for and on behalf of Citron	Hygiene LP 1580 Michael St Lot Part 27, Concession 20F Ottawa ON L3R 3L5	WSW/51.9	-1.00	125
14	SCT	PRINT-O-MATIC	1590 LIVERPOOL CRT UNIT 5 OTTAWA ON K1B 4L2	ENE/53.1	-3.08	125
14	SCT	LES PORTES DE L'OUTAOUAIS INC.	1590 Liverpool Crt Ottawa ON K1B 4L2	ENE/53.1	-3.08	126
14	SCT	PRINT-O-MATIC 2000	1590 Liverpool Crt Unit 5 Ottawa ON K1B 4L2	ENE/53.1	-3.08	126
14	SCT	Custom Door & Trim	1590 Liverpool Crt Unit 7 Ottawa ON K1B 4L2	ENE/53.1	-3.08	126
14	SCT	Custom Door & Trim Inc.	1590 Liverpool Crt Unit 7 Ottawa ON K1B 4L2	ENE/53.1	-3.08	126
14	SCT	Print-O-Matic	1590 Liverpool Crt Ottawa ON K1B 4L2	ENE/53.1	-3.08	127
15	EHS		1555 Michael Street Ottawa ON K1B 3T3	NW/57.1	-2.00	127

Map Key	DB	Company/Site Name	Address	Dir/Dist (m)	Elev Diff (m)	Page Number
15	EHS		1555 Michael Street Ottawa ON K1B 3T3	NW/57.1	-2.00	127
16	WWIS		ON Well ID: 7382682	SW/57.5	-1.69	127
17	WWIS		1556 MICHAEL STREET OTTAWA ON Well ID: 7256599	W/58.0	-1.79	128
18	GEN	GVT. OF CAN. - ENVIRONMENT CANADA	PARKS CANADA 1570 LIVERPOOL COURT OTTAWA ON K1B 4L2	NE/58.1	-3.08	131
18	GEN	GVT. OF CAN. - ENVIRONMENT CANADA	PARKS CANADA-1570 LIVER POOL COURT C/O 140 PROMENADE DU PORTAGE PHASE IV OTTAWA ON K1B 4L2	NE/58.1	-3.08	132
18	GEN	GVT. (OUT OF BUS) 18-162	PARKS CANADA-1570 LIVER POOL COURT C/O 140 PROMENADE DU PORTAGE PHASE IV OTTAWA ON K1B 4L2	NE/58.1	-3.08	133
18	GEN	ENVIRONMENT CANADA(OUT OF BUSINESS)	PARKS CANADA 1570 LIVER POOL COURT OTTAWA ON K1B 4L2	NE/58.1	-3.08	133
18	GEN	VSP PRINTING INC.	1570 LIVERPOOL COURT, UNIT 2 GLOUCESTER ON K1B 4L2	NE/58.1	-3.08	134
18	GEN	VSP PRINTING INC.	1570 LIVERPOOL COURT UNIT #2 OTTAWA ON K1B 4L2	NE/58.1	-3.08	134
18	GEN	Merkburn Holdings Limited	1570 Liverpool Court Ottawa ON K1B 4L2	NE/58.1	-3.08	134
18	GEN	Waverley Construction (1995) Limited	7-1570 Liverpool Court Ottawa ON K1B 4L2	NE/58.1	-3.08	135
18	GEN	VSP PRINTING INC.	1570 LIVERPOOL COURT UNIT #2 OTTAWA ON	NE/58.1	-3.08	135

<i>Map Key</i>	<i>DB</i>	<i>Company/Site Name</i>	<i>Address</i>	<i>Dir/Dist (m)</i>	<i>Elev Diff (m)</i>	<i>Page Number</i>
18	GEN	MERKBURN HOLDINGS LIMITED	1570 LIVERPOOL COURT UNIT 5 OTTAWA ON K1B 4L2	NE/58.1	-3.08	135
18	GEN	VSP PRINTING INC.	1570 LIVERPOOL COURT UNIT #2 OTTAWA ON	NE/58.1	-3.08	136
18	GEN	MERKBURN HOLDINGS LIMITED	1570 LIVERPOOL COURT UNIT 5 OTTAWA ON K1B 4L2	NE/58.1	-3.08	136
18	GEN	VSP PRINTING INC.	1570 LIVERPOOL COURT UNIT #2 OTTAWA ON	NE/58.1	-3.08	136
18	GEN	MERKBURN HOLDINGS LIMITED	1570 LIVERPOOL COURT UNIT 5 OTTAWA ON K1B 4L2	NE/58.1	-3.08	136
18	GEN	VSP PRINTING INC.	1570 LIVERPOOL COURT UNIT #2 OTTAWA ON K1B 4L2	NE/58.1	-3.08	137
18	GEN	MERKBURN HOLDINGS LIMITED	1570 LIVERPOOL COURT UNIT 5 OTTAWA ON	NE/58.1	-3.08	137
18	GEN	VSP PRINTING INC.	1570 LIVERPOOL COURT UNIT #2 OTTAWA ON	NE/58.1	-3.08	137
18	GEN	ASC International Ltd.	1570 LIVERPOOL COURT UNIT 4 OTTAWA ON K1B 4L2	NE/58.1	-3.08	138
18	GEN	MERKBURN HOLDINGS LIMITED	1570 LIVERPOOL COURT UNIT 5 OTTAWA ON K1B 4L2	NE/58.1	-3.08	138
18	GEN	MERKBURN HOLDINGS LIMITED	1570 LIVERPOOL COURT UNIT 5 OTTAWA ON K1B 4L2	NE/58.1	-3.08	138
18	GEN	CONTRACTORS RENTAL SUPPLY LP	1570 LIVERPOOL CT UNIT 2 OTTAWA ON K1B4L2	NE/58.1	-3.08	138
18	GEN	VSP PRINTING INC.	1570 LIVERPOOL COURT UNIT #2 OTTAWA ON K1B 4L2	NE/58.1	-3.08	139

Map Key	DB	Company/Site Name	Address	Dir/Dist (m)	Elev Diff (m)	Page Number
18	GEN	MERKBURN HOLDINGS LIMITED	1570 LIVERPOOL COURT UNIT 5 OTTAWA ON K1B 4L2	NE/58.1	-3.08	139
18	GEN	ASC International Ltd.	1570 LIVERPOOL COURT UNIT 4 OTTAWA ON K1B 4L2	NE/58.1	-3.08	139
18	GEN	MERKBURN HOLDINGS LIMITED	1570 LIVERPOOL COURT UNIT 5 OTTAWA ON K1B 4L2	NE/58.1	-3.08	140
18	GEN	MERKBURN HOLDINGS LIMITED	1570 LIVERPOOL COURT UNIT 5 OTTAWA ON K1B 4L2	NE/58.1	-3.08	140
18	GEN	Merkburn Holdings Limited	1570 Liverpool Court Unit 5 Ottawa ON K1B4L2	NE/58.1	-3.08	140
18	GEN	Merkburn Holdings Limited	1570 Liverpool Court Unit 5 Ottawa ON K1B4L2	NE/58.1	-3.08	141
18	GEN	Merkburn Holdings Limited	1570 Liverpool Court Unit 5 Ottawa ON K1B4L2	NE/58.1	-3.08	141
19	GEN	MAX AUTO SUPPLY INC. 26-978	1556 RUE MICHAEL STREET OTTAWA ON K1G 3H9	WNW/67.3	-1.79	141
19	GEN	MAX AUTO SUPPLY	1556 MICHAEL STREET OTTAWA ON K1G 3H9	WNW/67.3	-1.79	142
19	GEN	MAX AUTO SUPPLY LTD	1556 MICHAEL STREET OTTAWA ON	WNW/67.3	-1.79	142
19	GEN	MAX AUTO SUPPLY LTD	1556 MICHAEL STREET OTTAWA ON K1G 3H9	WNW/67.3	-1.79	143
19	EHS		1556 Michael St Ottawa ON K1B3T7	WNW/67.3	-1.79	143
20	EHS		1556 Michael Street Ottawa ON K1B 3T7	WNW/67.5	-1.79	143

Map Key	DB	Company/Site Name	Address	Dir/Dist (m)	Elev Diff (m)	Page Number
20	GEN	MAX AUTO SUPPLY LTD	1556 MICHAEL STREET OTTAWA ON K1B 3T7	WNW/67.5	-1.79	143
20	GEN	MAX AUTO SUPPLY LTD	1556 MICHAEL STREET OTTAWA ON K1B 3T7	WNW/67.5	-1.79	144
20	GEN	MAX AUTO SUPPLY LTD	1556 MICHAEL STREET OTTAWA ON K1B 3T7	WNW/67.5	-1.79	144
20	GEN	MAX AUTO SUPPLY LTD	1556 MICHAEL STREET OTTAWA ON K1B 3T7	WNW/67.5	-1.79	145
21	WWIS		ON Well ID: 7382681	SSW/69.0	-1.72	145
22	WWIS		ON Well ID: 7382683	SW/73.9	-1.69	146
23	GEN	PARKS CANADA	1660 Liverpool Court OTTAWA ON K1B 4L2	SE/75.0	-1.00	147
24	PES	ELM 2000 INC.	1604 A MICHAEL STREET OTTAWA ON K1B 3T7	SW/78.9	-1.69	147
24	SCT	LP & Son Silk Screening Inc.	1604 Michael St Ottawa ON K1B 3T7	SW/78.9	-1.69	148
24	GEN	ELM 2000 INC.	1604-A MICHAEL STREET OTTAWA ON K1B 3T7	SW/78.9	-1.69	148
24	SCT	IGS Printing & Laminating Inc.	1604 Michael St Ottawa ON K1B 3T7	SW/78.9	-1.69	148
24	EHS		1604 Michael Street Ottawa ON K1B 3T7	SW/78.9	-1.69	148
24	GEN	1048324 ONTARIO LTD.	1604 MICHAEL STREET UNIT B OTTAWA ON	SW/78.9	-1.69	149

Map Key	DB	Company/Site Name	Address	Dir/Dist (m)	Elev Diff (m)	Page Number
24	GEN	1048324 ONTARIO LTD.	1604 MICHAEL STREET UNIT B OTTAWA ON	SW/78.9	-1.69	149
24	EHS		1604 Michael Street Ottawa ON K1B 3T7	SW/78.9	-1.69	149
24	EHS		1604 Michael Street Ottawa ON K1B 3T7	SW/78.9	-1.69	149
25	GEN	1686737	1555 Michael Street Ottawa ON K1B 3T3	NW/83.0	-2.00	150
25	GEN	1686737	1555 Michael Street Ottawa ON K1B 3T3	NW/83.0	-2.00	150
25	GEN	1686737	1555 Michael Street Ottawa ON K1B 3T3	NW/83.0	-2.00	150
25	GEN	1686737	1555 Michael Street Ottawa ON K1B 3T3	NW/83.0	-2.00	151
26	SCT	MAG FACILITES GROUP INC.	1135 NEWMARKET ST OTTAWA ON K1B 4N4	SSE/84.8	-0.72	151
26	GEN	MAG FACILITIES GROUP INC. 26-737	1135 NEWMARKET STREET OTTAWA ON K1B 4N4	SSE/84.8	-0.72	151
26	GEN	MAG FACILITIES GROUP INC	1135 NEWMARKET STREET OTTAWA ON K1B 4N4	SSE/84.8	-0.72	151
26	GEN	MAG FACILITIES GROUP INC.	1135 NEWMARKET STREET OTTAWA ON K1B 4N4	SSE/84.8	-0.72	152
27	WWIS		1556 MICHAEL STREET OTTAWA ON <i>Well ID: 7256598</i>	WNW/87.8	-2.00	152
28	EHS		1550-1570 Liverpool Ct Ottawa ON K1B 4L2	NNE/90.5	-3.08	155

Map Key	DB	Company/Site Name	Address	Dir/Dist (m)	Elev Diff (m)	Page Number
28	EHS		1550-1570 Liverpool Ct Ottawa ON K1B 4L2	NNE/90.5	-3.08	156
29	WWIS		1556 MICHAEL ST OTTAWA ON <i>Well ID: 7256600</i>	W/91.6	-2.00	156
30	PRT	BNR EQUIPMENT RENTALS	1550 MICHAEL ST OTTAWA ON K1B3T7	WNW/95.0	-2.00	160
30	PRT	B N R EQUIPMENT RENTALS	1550 MICHAEL ST OTTAWA ON K1B3T7	WNW/95.0	-2.00	160
30	GEN	BNR EQUIPMENT	DIV. OF 754643 ONTARIO LTD. 1550 MICHAEL ST. OTTAWA ON K1B 3T7	WNW/95.0	-2.00	160
30	GEN	BNR EQUIPMENT (OUT OF BUSINESS)	DIV. OF 754643 ONTARIO LTD. 1550 MICHAEL ST. OTTAWA ON K1B 3T7	WNW/95.0	-2.00	160
30	GEN	BNR EQUIPMENT (OUT OF BUSINESS) 04-269	DIV. OF 754643 ONTARIO LTD. 1550 MICHAEL ST. OTTAWA ON K1B 3T7	WNW/95.0	-2.00	161
31	WWIS		ON <i>Well ID: 7382680</i>	SSW/102.3	-2.00	161
32	EHS		1117-1141 Newmarket Road Ottawa ON K1B 4N4	SSE/104.5	-1.00	162
33	EASR	PENSIONFUND REALTY LIMITED	1141 NEWMARKET ST OTTAWA ON K1B 4N4	SE/105.5	-0.92	162
34	EHS		1117 -1141 Newmarket Street Ottawa ON	SE/106.8	-0.95	162
35	SCT	MARCEL CARDINAL TRUCK EQUIP.	1550 LIVERPOOL CRT BLDG 2 OTTAWA ON K1B 4L2	NNE/107.6	-2.92	162
35	SCT	CARDINAL TRUCK EQUIPMENT LTD	1550 LIVERPOOL CRT BLDG 2 OTTAWA ON K1B 4L2	NNE/107.6	-2.92	162

<i>Map Key</i>	<i>DB</i>	<i>Company/Site Name</i>	<i>Address</i>	<i>Dir/Dist (m)</i>	<i>Elev Diff (m)</i>	<i>Page Number</i>
35	GEN	GENERAL CONCRETE CUTTING & CORING LTD.	1550 LIVERPOOL COURT, UNIT 5 OTTAWA ON K1B 4L2	NNE/107.6	-2.92	163
35	GEN	TRILLIUM PAVEMENT MARKING (ONT) LTD.	1550 LIVERPOOL COURT, UNIT #5 OTTAWA ON K1B 4L2	NNE/107.6	-2.92	163
35	GEN	GENERAL CONCRETE CUTTING & CORING	1550 LIVERPOOL COURT, UNIT 5 OTTAWA ON K1B 4L2	NNE/107.6	-2.92	163
35	GEN	CAPITAL MOVING AND STORAGE	1550 LIVERPOOL COURT OTTAWA ON K1B 4L2	NNE/107.6	-2.92	164
35	SPL	Enbridge Gas Distribution Inc.	1550 Liverpool Court Ottawa ON K1B 4L2	NNE/107.6	-2.92	164
35	GEN	MERKBURN HOLDINGS	1550 Liverpool court OTTAWA ON K1B4L1	NNE/107.6	-2.92	165
35	GEN	MERKBURN HOLDINGS	1550 LIVERPOOL COURT OTTAWA ON K1B 4L2	NNE/107.6	-2.92	165
35	GEN	MERKBURN HOLDINGS	1550 LIVERPOOL COURT OTTAWA ON K1B 4L2	NNE/107.6	-2.92	166
36	RST	DRAIN-ALL SERVICES ENVIRONNEMENTAUX	1611 LIVERPOOL CRT OTTAWA ON K1B 4L1	E/119.4	-3.00	166
36	GEN	DRAIN-ALL LTD.	1611 LIVERPOOL COURT OTTAWA ON K1B 4L1	E/119.4	-3.00	166
36	RST	DRAIN-ALL	1611 LIVERPOOL CRT OTTAWA ON K1B 4L1	E/119.4	-3.00	167
36	RST	DRAIN-ALL ENVIRONMENTAL SERVICES	1611 LIVERPOOL CRT OTTAWA ON K1B 4L1	E/119.4	-3.00	167
36	SCT	Environmental Assessment	1611 Liverpool Crt Ottawa ON K1B 4L1	E/119.4	-3.00	167

<i>Map Key</i>	<i>DB</i>	<i>Company/Site Name</i>	<i>Address</i>	<i>Dir/Dist (m)</i>	<i>Elev Diff (m)</i>	<i>Page Number</i>
36	EBR	Drain-All Ltd.	1611 Liverpool Court Ottawa CITY OF OTTAWA ON	E/119.4	-3.00	167
36	SPL	Drain-All Ltd.	1611 Liverpool Court Ottawa ON K1B 4L1	E/119.4	-3.00	168
36	EBR	Drain-All Ltd.	1611 Liverpool Court Ottawa CITY OF OTTAWA ON	E/119.4	-3.00	168
36	PAP	Drain-All Ltd.	1611 Liverpool Crt Ottawa ON K1B 4L1	E/119.4	-3.00	169
36	EHS		1611 Liverpool Court Ottawa ON ON K1B 4L1	E/119.4	-3.00	169
36	CA	Drain-All Ltd.	1611 Liverpool Crt Ottawa ON K1B 4L1	E/119.4	-3.00	169
36	CA	Drain-All Ltd.	1611 Liverpool Crt Ottawa ON K1B 4L1	E/119.4	-3.00	169
36	CA	Drain-All Ltd.	1611 Liverpool Crt Ottawa ON K1B 4L1	E/119.4	-3.00	170
36	SPL		around 1611 Liverpool Court Ottawa ON K1B 4L1	E/119.4	-3.00	170
36	GEN	DRAIN-ALL LTD.	1611 LIVERPOOL COURT OTTAWA ON K1B 4L1	E/119.4	-3.00	171
36	GEN	DRAIN-ALL LTD.	1611 LIVERPOOL COURT OTTAWA ON K1B 4L1	E/119.4	-3.00	171
36	GEN	DRAIN-ALL LTD.	1611 LIVERPOOL COURT OTTAWA ON K1B 4L1	E/119.4	-3.00	172

Map Key	DB	Company/Site Name	Address	Dir/Dist (m)	Elev Diff (m)	Page Number
36	GEN	DRAIN-ALL LTD.	1611 LIVERPOOL COURT OTTAWA ON K1B 4L1	E/119.4	-3.00	173
36	EHS		1611 Liverpool Crt Ottawa ON K1B4L1	E/119.4	-3.00	173
36	GEN	DRAIN-ALL LTD.	1611 LIVERPOOL COURT OTTAWA ON	E/119.4	-3.00	174
36	ECA	Drain-All Ltd.	1611 Liverpool Crt Ottawa ON K1B 4L1	E/119.4	-3.00	174
36	ECA	Drain-All Ltd.	1611 Liverpool Crt Ottawa ON K1G 3N2	E/119.4	-3.00	175
36	ECA	Drain-All Ltd.	1611 Liverpool Crt Ottawa ON K1G 3N2	E/119.4	-3.00	175
36	GEN	DRAIN-ALL LTD.	1611 LIVERPOOL COURT OTTAWA ON K1B 4L1	E/119.4	-3.00	175
36	GEN	DRAIN-ALL LTD.	1611 LIVERPOOL COURT OTTAWA ON K1B 4L1	E/119.4	-3.00	176
36	GEN	DRAIN-ALL LTD.	1611 LIVERPOOL COURT OTTAWA ON K1B 4L1	E/119.4	-3.00	177
36	GEN	DRAIN-ALL LTD.	1611 LIVERPOOL COURT OTTAWA ON K1B 4L1	E/119.4	-3.00	178
36	CDRY	Drain All	1611 Liverpool Court Ottawa ON K1B4L1	E/119.4	-3.00	179
36	SPL		1611 Liverpool Court, Ottawa Ottawa ON	E/119.4	-3.00	179
36	GEN	DRAIN-ALL LTD.	1611 LIVERPOOL COURT OTTAWA ON K1B 4L1	E/119.4	-3.00	180

Map Key	DB	Company/Site Name	Address	Dir/Dist (m)	Elev Diff (m)	Page Number
36	SPL		1611 Liverpool Crt Ottawa; Ottawa ON K1B 4L1	E/119.4	-3.00	180
36	GEN	DRAIN-ALL LTD.	1611 LIVERPOOL COURT OTTAWA ON K1B 4L1	E/119.4	-3.00	181
37	GEN	BEAVER CONSTRUCTION OF ONTARIO	DIV. OF BEAVER CONSTRUCTION GROUP LTD. 1547 TRIOLE STREET OTTAWA ON K1B 3T1	W/123.6	-2.00	182
37	GEN	BEAVER CONSTRUCTION OF ONTARIO	1547 TRIOLE STREET OTTAWA ON K1B 3T1	W/123.6	-2.00	182
37	GEN	BEAVER CONSTRUCTION OF ONTARIO 05-116	DIV. OF BEAVER CONSTRUCTION GROUP LTD. 1547 TRIOLE STREET OTTAWA ON K1B 3T1	W/123.6	-2.00	183
37	GEN	R.L. COOLSAET OF CANADA LTD. 51-027	1547 TRIOLE OTTAWA ON K1B 3T1	W/123.6	-2.00	183
37	GEN	DICKIE MOORE RENTALS 13-438	1547 TRIOLE STREET OTTAWA ON K1B 3T1	W/123.6	-2.00	183
37	GEN	R.L. COOL(OUT OF BUSINESS) D.	1547 TRIOLE OTTAWA ON K1B 3T1	W/123.6	-2.00	183
37	GEN	DICKIE MOORE RENTALS	1547 TRIOLE STREET OTTAWA ON K1B 3T1	W/123.6	-2.00	184
37	GEN	DICKIE MOORE	1547 TRIOLE ST OTTAWA ON K1B 3T1	W/123.6	-2.00	184
37	GEN	DICKIE MOORE RENTALS	1547 TRIOLE STREET OTTAWA ON K1B 3T1	W/123.6	-2.00	184
37	GEN	DICKIE MOORE RENTALS	1547 TRIOLE STREET OTTAWA ON K1B 3T1	W/123.6	-2.00	185
37	GEN	DICKIE MOORE RENTALS	1547 TRIOLE STREET Ottawa ON	W/123.6	-2.00	185

<i>Map Key</i>	<i>DB</i>	<i>Company/Site Name</i>	<i>Address</i>	<i>Dir/Dist (m)</i>	<i>Elev Diff (m)</i>	<i>Page Number</i>
37	GEN	DICKIE MOORE RENTALS	1547 TRIOLE STREET Ottawa ON	W/123.6	-2.00	186
37	GEN	DICKIE MOORE RENTALS	1547 TRIOLE STREET Ottawa ON	W/123.6	-2.00	186
37	GEN	DICKIE MOORE RENTALS	1547 TRIOLE STREET Ottawa ON K1B 3T1	W/123.6	-2.00	186
37	GEN	DICKIE MOORE RENTALS	1547 TRIOLE STREET Ottawa ON K1B 3T1	W/123.6	-2.00	187
37	GEN	DICKIE MOORE RENTALS	1547 TRIOLE STREET Ottawa ON K1B 3T1	W/123.6	-2.00	187
37	GEN	DICKIE MOORE RENTALS	1547 TRIOLE STREET Ottawa ON K1B 3T1	W/123.6	-2.00	188
37	GEN	DICKIE MOORE RENTALS	1547 Lagan Way Ottawa ON K1B 3T1	W/123.6	-2.00	188
37	GEN	DICKIE MOORE RENTALS	1547 Lagan Way Ottawa ON K1B 3T1	W/123.6	-2.00	189
37	GEN	DICKIE MOORE RENTALS	1547 Lagan Way Ottawa ON K1B 3T1	W/123.6	-2.00	189
38	SCT	RIDALCO INDUSTRIES INC	1551 MICHAEL ST OTTAWA ON K1B 3T4	NW/127.2	-1.97	190
38	SCT	Ridalco Industries Inc.	1551 Michael St Ottawa ON K1B 3T4	NW/127.2	-1.97	190
38	GEN	VITAL CAR & TRUCK RUSTPROOFING	(OTTAWA 1984) LTD. 1551 MICHAEL STREET, UNIT 3 OTTAWA ON K1B 3T4	NW/127.2	-1.97	190
38	GEN	VITAL CAR & TRUCK RUSTPROOFING 40-265	(OTTAWA 1984) LTD. 1551 MICHAEL STREET, UNIT 3	NW/127.2	-1.97	191

<i>Map Key</i>	<i>DB</i>	<i>Company/Site Name</i>	<i>Address</i>	<i>Dir/Dist (m)</i>	<i>Elev Diff (m)</i>	<i>Page Number</i>
			OTTAWA ON K1B 3T4			
38	GEN	VITAL CAR & TRUCK RUSTPROOFING	1551 MICHAEL STREET UNIT 3 OTTAWA ON K1B 3T4	NW/127.2	-1.97	191
38	GEN	OTTAWA'S AUTO SOUND PLUS INC	1551 MICHAEL STREET, UNIT 3 OTTAWA ON K1B 3T4	NW/127.2	-1.97	191
38	EHS		1551 Michael St Ottawa ON K1B3T4	NW/127.2	-1.97	192
38	GEN	7631421 CANADA INC.	3-1551 Michael St Ottawa ON K1B 3T4	NW/127.2	-1.97	192
38	GEN	7631421 CANADA INC.	3-1551 Michael St Ottawa ON K1B 3T4	NW/127.2	-1.97	192
39	SCT	Bagel Bagel Inc.	1616 Michael St Ottawa ON K1B 3T7	SSW/130.4	-2.20	193
40	GEN	996838 ONTARIO INC	1624 MICHAEL ST OTTAWA ON K1B 3T7	S/132.0	-2.92	193
41	ECA	Reimer World Properties Corp.	1599 St. Laurent Blvd Ottawa ON R3B 3K6	WSW/132.3	-2.00	193
41	GEN	Apex Motor Express	1599 St. Laurent Blvd. Ottawa ON K1G 1A1	WSW/132.3	-2.00	194
41	GEN	Apex Motor Express	1599 St. Laurent Blvd. Ottawa ON K1G 1A1	WSW/132.3	-2.00	194
41	GEN	Apex Motor Express	1599 St. Laurent Blvd. Ottawa ON K1G 1A1	WSW/132.3	-2.00	194
41	GEN	ONLY-BADGER DAYLIGHTING INC	1599 St. Laurent Blvd Ottawa ON K1B 3T7	WSW/132.3	-2.00	194

Map Key	DB	Company/Site Name	Address	Dir/Dist (m)	Elev Diff (m)	Page Number
41	GEN	Apex Motor Express	1599 St. Laurent Blvd. Ottawa ON K1G 1A1	WSW/132.3	-2.00	195
42	GEN	1343715 ONTARIO LTD	1151 NEWMARKET ST OTTAWA ON K1B 4N4	SE/135.3	-2.00	195
42	SCT	Total Battery Group	1151 Newmarket St Ottawa ON K1B 4N4	SE/135.3	-2.00	195
43	GEN	996838 ONTARIO INC	1624 MICHAEL ST OTTAWA ON K1B 3T7	SSW/138.3	-3.03	195
44	SCT	Vesta Marble & Granite Ltd.	1618 Michael St Ottawa ON K1B 3T7	SSW/139.4	-3.03	196
44	EHS		1618 Michael St Ottawa ON K1B3T7	SSW/139.4	-3.03	196
45	WWIS		1622 MICHAEL STREET lot 27 con 2 OTTAWA ON Well ID: 1536183	S/142.2	-3.03	197
46	EHS		1060 Belfast Road Ottawa ON K1B 3S3	WNW/143.0	-2.33	199
46	EHS		1060 Belfast Road Ottawa ON K1B 3S3	WNW/143.0	-2.33	200
47	GEN	UNITED STATES EMBASSY	1145 Newmarket Street Unit 1145 Ottawa ON K1G 3V4	ESE/146.1	-1.98	200
48	WWIS		lot 26 con 2 ON Well ID: 7374493	E/146.4	-4.09	200
49	GEN	Deslaurier Custom Cabinets Deslaurier Custom Cabinets	1117 Newmarket ST, Ottawa ON K1B 4N4	SSE/147.4	-2.09	201
49	GEN	Deslaurier Custom Cabinets Deslaurier Custom Cabinets	1117 Newmarket ST, Ottawa ON K1B 4N4	SSE/147.4	-2.09	201

Map Key	DB	Company/Site Name	Address	Dir/Dist (m)	Elev Diff (m)	Page Number
50	GEN	996838 ONTARIO INC	1624 MICHAEL ST OTTAWA ON	S/147.8	-3.02	202
50	GEN	996838 ONTARIO INC	1624 MICHAEL ST OTTAWA ON	S/147.8	-3.02	202
50	GEN	996838 ONTARIO INC	1624 MICHAEL ST OTTAWA ON K1B 3T7	S/147.8	-3.02	202
50	GEN	996838 ONTARIO INC	1624 MICHAEL ST OTTAWA ON K1B 3T7	S/147.8	-3.02	202
50	GEN	996838 ONTARIO INC	1624 MICHAEL ST OTTAWA ON K1B 3T7	S/147.8	-3.02	203
50	GEN	996838 ONTARIO INC	1624 MICHAEL ST OTTAWA ON K1B 3T7	S/147.8	-3.02	203
50	GEN	996838 ONTARIO INC	1624 MICHAEL ST OTTAWA ON K1B 3T7	S/147.8	-3.02	203
51	SCT	PORTERS HOUSE OF EMBROIDERY	1533 MICHAEL ST OTTAWA ON K1B 3T3	NW/156.0	-2.43	204
51	SCT	Porters House Of Embroidery Inc.	1533 Michael St Ottawa ON K1B 3T3	NW/156.0	-2.43	204
51	SCT	Porter's House of Embroidery	1533 Michael St Ottawa ON K1B 3T3	NW/156.0	-2.43	204
52	SCT	Ottawa Clutch & Automotive Inc	1171 Newmarket St Ottawa ON K1B 3V1	ESE/157.2	-3.00	204
52	SCT	Ottawa Clutch & Automotive Inc.	1171 Newmarket St Ottawa ON K1B 3V1	ESE/157.2	-3.00	205
52	EHS		1171 Newmarket Street Ottawa ON K1B 3V1	ESE/157.2	-3.00	205

Map Key	DB	Company/Site Name	Address	Dir/Dist (m)	Elev Diff (m)	Page Number
52	EHS		1171 Newmarket Street Ottawa ON K1B 3V1	ESE/157.2	-3.00	205
52	EHS		1171 Newmarket Street Ottawa ON K1B 3V1	ESE/157.2	-3.00	205
52	EHS		1171 Newmarket Street Ottawa ON K1B 3V1	ESE/157.2	-3.00	205
53	CA	SURGENOR PONTIAC BUICK LIMITED O/A SURGE	1571 LIVERPOOL COURT OTTAWA ON K1B 4L1	NE/158.0	-5.03	206
53	PRT	SURGENOR TRUCK CENTRE	1571 LIVERPOOL CT OTTAWA ON K1B 4L1	NE/158.0	-5.03	206
53	SPL	UNKNOWN	DEAD END OF LIVERPOOL COURT, 1571 LIVERPOOL COURT. OTTAWA CITY ON K1B 4L1	NE/158.0	-5.03	206
53	GEN	Surgenor Truck Centre	1571 LIVERPOOL COURT OTTAWA ON K1B 4L1	NE/158.0	-5.03	207
53	DTNK	SURGENOR TRUCK CENTRE	1571 LIVERPOOL CRT OTTAWA ON	NE/158.0	-5.03	207
53	GEN	Surgenor Truck Centre	1571 Liverpool Ct Ottawa ON K1B 4L1	NE/158.0	-5.03	207
53	GEN	1561660 ONTARIO LTD	1571 LIVERPOOL COURT OTTAWA ON K1B 4L1	NE/158.0	-5.03	208
53	GEN	1561660 ONTARIO LTD	1571 LIVERPOOL COURT OTTAWA ON K1B 4L1	NE/158.0	-5.03	208
54	WWIS		1171 NEWMARKET ST OTTAWA ON Well ID: 7261890	E/159.4	-2.92	208
55	WWIS		lot 26 con 2 ON Well ID: 7374495	E/159.6	-2.92	211

Map Key	DB	Company/Site Name	Address	Dir/Dist (m)	Elev Diff (m)	Page Number
56	SCT	Kaice-tec Reproduction Ltd.	1624 Michael St Ottawa ON K1B 3T7	S/160.7	-3.03	212
56	EHS		1616-1624 Michael Street Ottawa ON K1B 3T7	S/160.7	-3.03	213
56	EHS		1624 Michael Street Ottawa ON K1B 3T7	S/160.7	-3.03	213
57	WWIS		1171 NEWMARKET ST OTTAWA ON <i>Well ID: 7261889</i>	E/162.7	-3.00	213
58	SCT	DURIE TILE & MARBLE LTD	1541 MICHAEL ST OTTAWA ON K1B 3T3	NNW/164.2	-3.00	216
58	SCT	Durie Tile & Marble Ltd.	1541 Michael St Ottawa ON K1B 3T3	NNW/164.2	-3.00	216
58	GEN	DURIE TILE & TERRAZO LTD.	1541 MICHEL STREET OTTAWA ON K1B 3T3	NNW/164.2	-3.00	216
58	SCT	Durie Stone Manufacturing	1541 Michael St Ottawa ON K1B 3T3	NNW/164.2	-3.00	217
58	GEN	Durie Marble Residential Inc.	1541 Micheal St Ottawa ON	NNW/164.2	-3.00	217
58	GEN	Durie Marble Residential Inc.	1541 Micheal St Ottawa ON	NNW/164.2	-3.00	217
58	GEN	LPR REALTY	1541MICHAEL STREET OTTAWA ON K1B3T3	NNW/164.2	-3.00	217
59	BORE		ON	ESE/165.1	-2.14	218
60	WWIS		1171 NEWMARKET ST OTTAWA ON <i>Well ID: 7261892</i>	E/165.8	-3.00	219

Map Key	DB	Company/Site Name	Address	Dir/Dist (m)	Elev Diff (m)	Page Number
61	SCT	Door Corp.	1537 Michael St Ottawa ON K1B 3T3	NW/166.4	-2.43	222
62	EHS		1599 St. Laurent Boulevard Ottawa ON	WSW/166.6	-2.00	223
63	GEN	Brafasco	C-1850 Michael Street Ottawa ON K1B 3T7	S/170.1	-2.80	223
63	GEN	Brafasco	C-1850 Michael Street Ottawa ON	S/170.1	-2.80	223
64	CA	OTTAWA CITY - ST. LAURENT BLVD.	MICHAEL ST./BELFAST RD. OTTAWA CITY ON	NW/172.8	-2.69	224
64	SPL	UNKNOWN	MICHEAL STREET/BELFAST RD. OTTAWA CITY ON	NW/172.8	-2.69	224
64	SPL	UNKNOWN	MICHAEL & BELFAST ST. OTTAWA CITY ON	NW/172.8	-2.69	224
64	SPL	PUC	BELFAST AND MICHAEL STREETS OTTAWA CITY ON	NW/172.8	-2.69	225
64	SPL	OTTAWA-CARLETON	BELFAST & MICHAEL STS. OC TRANSPO GARAGE OTTAWA CITY ON	NW/172.8	-2.69	225
64	SPL	UNKNOWN	DITCH AT BELFAST & MICHAEL ST. OTTAWA CITY ON	NW/172.8	-2.69	226
64	GEN	City of Ottawa	Belfast & Michael Streets Ottawa ON	NW/172.8	-2.69	226
65	SPL	GROULX-ROBERTSON LTD	1179 NEWMARKET ST TRANSPORT TRUCK (CARGO) OTTAWA CITY ON K1B 3V1	E/173.3	-3.05	226
66	AUWR	BELFAST AUTO RECYCLING & GARAGE	1038 BELFAST RD OTTAWA ON K1B 3S3	WNW/176.1	-2.00	227

<i>Map Key</i>	<i>DB</i>	<i>Company/Site Name</i>	<i>Address</i>	<i>Dir/Dist (m)</i>	<i>Elev Diff (m)</i>	<i>Page Number</i>
66	PES	160539 CANADA INC O/A NUTRILAWN - OTTAWA	1038 BELFAST RD OTTAWA ON K1B 3S3	WNW/176.1	-2.00	227
66	EHS		1038 Belfast Road Ottawa ON K1B 3S3	WNW/176.1	-2.00	228
66	GEN	John Miller	1038 Belfast Rd. Ottawa ON K1B 3S3	WNW/176.1	-2.00	228
66	SPL	Enbridge Gas Distribution Inc.	1038A Belfast rd Ottawa ON K1B 3S3	WNW/176.1	-2.00	228
66	SPL	Enbridge Gas Distribution Inc.	1038 A Belfast Road Ottawa ON K1B 3S3	WNW/176.1	-2.00	228
66	PINC		1038 A Belfast Road, Ottawa ON	WNW/176.1	-2.00	229
66	PINC		1038A Belfast Road, Ottawa ON	WNW/176.1	-2.00	229
66	GEN	John Miller	1038 Belfast Rd. Ottawa ON	WNW/176.1	-2.00	230
66	EHS		1038 Belfast Rd Ottawa ON K1B3S3	WNW/176.1	-2.00	230
66	PES	160539 CANADA INC O/A NUTRILAWN - OTTAWA	1038 BELFAST RD OTTAWA ON K1B3S3	WNW/176.1	-2.00	230
66	PES	10094510 CANADA INC O/A MOSQUITO BUZZ OTTAWA	1038 BELFAST RD OTTAWA ON K1B3S3	WNW/176.1	-2.00	231
66	PES	160539 CANADA INC	1038 Belfast RD Ottawa ON K1B 3S3	WNW/176.1	-2.00	231
66	PES	10094510 CANADA INC.	1038 Belfast RD Ottawa ON K1B 3S3	WNW/176.1	-2.00	232

Map Key	DB	Company/Site Name	Address	Dir/Dist (m)	Elev Diff (m)	Page Number
66	PES	160539 CANADA INC O/A NUTRILAWN - OTTAWA	1038 BELFAST RD OTTAWA ON K1B3S3	WNW/176.1	-2.00	232
66	PES	160539 CANADA INC	1038 Belfast RD Ottawa ON K1B 3S3	WNW/176.1	-2.00	232
66	PES	10094510 CANADA INC.	1038 Belfast RD Ottawa ON K1B 3S3	WNW/176.1	-2.00	233
66	GEN	6860036 Canada Inc.	1038-A Belfast Road Ottawa ON K1B 3S3	WNW/176.1	-2.00	233
66	PES	160539 CANADA INC	1038 Belfast RD Ottawa ON K1B 3S3	WNW/176.1	-2.00	233
66	PES	10094510 CANADA INC.	1038 Belfast RD Ottawa ON K1B 3S3	WNW/176.1	-2.00	234
66	GEN	6860036 Canada Inc.	1038-A Belfast Road Ottawa ON K1B 3S3	WNW/176.1	-2.00	234
66	GEN	6860036 Canada Inc.	1038-A Belfast Road Ottawa ON K1B 3S3	WNW/176.1	-2.00	234
66	PES		1038 Belfast RD Ottawa ON K1B 3S3	WNW/176.1	-2.00	235
66	PES		1038 Belfast RD Ottawa ON K1B 3S3	WNW/176.1	-2.00	235
66	GEN	6860036 Canada Inc.	1038-A Belfast Road Ottawa ON K1B 3S3	WNW/176.1	-2.00	235
67	WWIS		lot 26 con 2 ON Well ID: 7374494	E/179.8	-4.00	236
68	WWIS		1515 MICHAEL ST Ottawa ON	NNW/181.2	-3.00	237

Map Key	DB	Company/Site Name	Address	Dir/Dist (m)	Elev Diff (m)	Page Number
			Well ID: 7282849			
69	WWIS		1515 MICHAEL ST Ottawa ON Well ID: 7282848	NNW/183.5	-3.31	240
70	GEN	G.N. JOHNSTON EQUIPMENT CO. LTD.	1179 NEWMARKET RD. OTTAWA ON K1B 3V1	ESE/185.8	-2.97	243
70	GEN	G.N. JOHNSTON EQUIPMENT CO. LTD.	1179 NEWMARKET RD. OTTAWA ON K1B 3V1	ESE/185.8	-2.97	243
70	GEN	G.N. JOHNSTON EQUIPMENT CO. LTD. 16-175	1179 NEWMARKET RD. OTTAWA ON K1B 3V1	ESE/185.8	-2.97	244
70	GEN	G.N. JOHNSTON EQUIPMENT CO. LTD.	1179 NEWMARKET STREET OTTAWA ON K1B 3V1	ESE/185.8	-2.97	244
71	WWIS		1171 NEWMARKET ST. OTTAWA ON Well ID: 7261891	E/187.5	-3.86	245
72	WWIS		1515 MICHEAL ST. OTTAWA ON Well ID: 7253997	NNW/193.8	-3.31	248
73	SPL	Walsh Energy Inc.	1181 Newmarket St Ottawa ON K1B 3V1	E/194.5	-3.69	251
74	SPL	A & M AUTO PARTS	ON BELFAST ROAD, WEST OF MICHEAL MOTOR VEHICLE (OPERATING FLUID) OTTAWA CITY ON	WNW/195.5	-2.31	252
75	GEN	Eastend Hydraulics Co Ltd.	1183 Newmarket Street Ottawa ON K1B 3V1	ESE/196.6	-2.97	252
75	GEN	Eastend Hydraulics Co Ltd.	1183 Newmarket Street Ottawa ON K1B 3V1	ESE/196.6	-2.97	253
76	GEN	PRITCHARD ANDREWS CO.OF OTTAWA LTD30-735	1181 NEWMARKET STREET OTTAWA ON K1B 3J1	ESE/198.5	-3.69	253
76	GEN	PRITCHARD ANDREWS CO. OF OTTAWA LIMITED	1181 NEWMARKET STREET OTTAWA ON K1B 3J1	ESE/198.5	-3.69	253

Map Key	DB	Company/Site Name	Address	Dir/Dist (m)	Elev Diff (m)	Page Number
77	WWIS		1515 MICHEAL ST. OTTAWA ON <i>Well ID: 7253998</i>	NNW/199.5	-3.31	254
78	WWIS		lot 26 ON <i>Well ID: 1533491</i>	ESE/202.4	-3.00	257
79	BORE		ON	NW/205.3	-3.31	261
80	GEN	UAP INC.	1185 NEWMARKET STREET OTTAWA ON K1B 3V1	E/209.8	-3.80	263
80	GEN	UAP INC.	1185 NEWMARKET STREET OTTAWA ON K1B 3V1	E/209.8	-3.80	263
80	GEN	UAP INC.	1185 NEWMARKET STREET OTTAWA ON K1B 3V1	E/209.8	-3.80	263
80	GEN	UAP INC.	1185 NEWMARKET STREET OTTAWA ON K1B 3V1	E/209.8	-3.80	263
80	GEN	UAP INC.	1185 NEWMARKET STREET OTTAWA ON K1B 3V1	E/209.8	-3.80	264
80	GEN	UAP INC.	1185 NEWMARKET STREET OTTAWA ON	E/209.8	-3.80	264
80	GEN	UAP INC.	1185 NEWMARKET STREET OTTAWA ON K1B 3V2	E/209.8	-3.80	265
80	GEN	UAP INC.	1185 NEWMARKET STREET OTTAWA ON K1B 3V2	E/209.8	-3.80	265
80	GEN	UAP INC.	1185 NEWMARKET STREET OTTAWA ON K1B 3V2	E/209.8	-3.80	265
80	GEN	UAP INC.	1185 NEWMARKET STREET OTTAWA ON K1B 3V2	E/209.8	-3.80	266

Map Key	DB	Company/Site Name	Address	Dir/Dist (m)	Elev Diff (m)	Page Number
80	GEN	UAP INC.	1185 NEWMARKET STREET OTTAWA ON K1B 3V2	E/209.8	-3.80	266
80	GEN	UAP INC.	1185 NEWMARKET STREET OTTAWA ON K1B 3V2	E/209.8	-3.80	266
80	GEN	UAP INC.	1185 NEWMARKET STREET OTTAWA ON K1B 3V2	E/209.8	-3.80	266
81	BORE		ON	WNW/210.8	-2.00	267
82	SPL	UNKNOWN	1560 TRIOLE STREET AT THE NUDEN OTTAWA CITY ON K1B 3T2	W/216.1	-2.00	269
82	SPL		1575 St. Laurent Blvd Ottawa ON K1G 1A1	W/216.1	-2.00	269
82	HINC		1575 ST. LAURENT BOULEVARD OTTAWA ON K1G 1A1	W/216.1	-2.00	270
82	GEN	PERFORMANCE AUTOCARE	1575 ST. LAURENT BLVD. OTTAWA ON K1G 1A1	W/216.1	-2.00	270
83	WWIS		1043 1049 BELFAST ROAD Ottawa ON <i>Well ID: 7269215</i>	WNW/216.3	-3.03	271
84	SPL	K&S Auto Services	1516 Michael St Ottawa ON K1B 3S1	WNW/217.5	-3.00	274
85	EHS		1043- 1049 Belfast Road Ottawa ON K1B 3S2	WNW/218.6	-3.03	274
85	EHS		1043-1049 Belfast Road Ottawa ON K1B 3S2	WNW/218.6	-3.03	274
86	PRT	RYDER TRUCK RENTAL CANADA LTD HEAD OFFICE	1515 MICHAEL ST OTTAWA ON K1B 4T3	NW/221.9	-3.31	275

Map Key	DB	Company/Site Name	Address	Dir/Dist (m)	Elev Diff (m)	Page Number
86	PRT	RYDER TRUCK RENTAL CANADA LTD HEAD OFFICE	1515 MICHAEL ST OTTAWA ON K1B4T3	NW/221.9	-3.31	275
86	PRT	RYDER TRUCK RENTAL CANADA LTD HEAD OFFICE	1515 MICHAEL ST OTTAWA ON K1B4T3	NW/221.9	-3.31	275
86	PRT		1515 MICHAEL ST. OTTAWA ON	NW/221.9	-3.31	275
86	SPL	RYDER TRUCK RENTAL CANADA LTD.	AT RYDER TRUCK RENTALS AT 1515 MICHAEL ST. MOTOR VEHICLE (OPERATING FLUID) OTTAWA CITY ON K1B 4T3	NW/221.9	-3.31	275
86	SPL	RYDER TRUCK RENTAL CANADA LTD.	1515 MICHAEL ST MOTOR VEHICLE (OPERATING FLUID) OTTAWA CITY ON K1B 4T3	NW/221.9	-3.31	276
86	SPL	RYDER TRUCK RENTAL CANADA LTD.	RYDER CANADA, 1515 MICHAEL STREET, OTTAWA TRANSPORT TRUCK (CARGO) OTTAWA CITY ON K1B 4T3	NW/221.9	-3.31	276
86	GEN	RYDER TRUCK RENTAL CANADA LIMITED	1515 MICHAEL ST. OTTAWA ON K1B 4T3	NW/221.9	-3.31	277
86	GEN	RYDER TRUCK RENTAL CANADA LIMITED	1515 MICHAEL ST. OTTAWA ON K1B 4T3	NW/221.9	-3.31	277
86	GEN	RYDER TRUCK RENTAL CANADA LIMITED 33-222	1515 MICHAEL STREET OTTAWA ON K1B 4T3	NW/221.9	-3.31	278
86	GEN	RYDER TRUCK RENTAL CANADA LIMITED 33-222	1515 MICHAEL ST. OTTAWA ON K1B 4T3	NW/221.9	-3.31	278
86	GEN	RYDER TRUCK RENTAL CANADA LIMITED	1515 MICHAEL STREET OTTAWA ON K1B 4T3	NW/221.9	-3.31	278
86	GEN	RYDER TRUCK RENTAL CANADA LTD.	1515 MICHAEL STREET OTTAWA ON K1B 4T3	NW/221.9	-3.31	279

Map Key	DB	Company/Site Name	Address	Dir/Dist (m)	Elev Diff (m)	Page Number
86	FSTH	RYDER TRUCK RENTAL CANADA LTD HEAD OFFICE	1515 MICHAEL ST OTTAWA ON K1B 4T3	NW/221.9	-3.31	279
86	FSTH	RYDER TRUCK RENTAL CANADA LTD HEAD OFFICE	1515 MICHAEL ST OTTAWA ON K1B 4T3	NW/221.9	-3.31	280
86	FSTH	RYDER TRUCK RENTAL CANADA LTD HEAD OFFICE	1515 MICHAEL ST OTTAWA ON K1B 4T3	NW/221.9	-3.31	280
86	SPL	Ryder Truck Rental<UNOFFICIAL>	1515 Michael St Ottawa ON K1B 4T3	NW/221.9	-3.31	281
86	DTNK	RYDER TRUCK RENTAL CANADA LTD HEAD OFFICE	1515 MICHAEL ST OTTAWA ON	NW/221.9	-3.31	281
86	DTNK	RYDER TRUCK RENTAL CANADA LTD HEAD OFFICE	1515 MICHAEL ST OTTAWA ON K1B 4T3	NW/221.9	-3.31	282
86	GEN	RYDER TRUCK RENTAL CANADA LTD.	1515 MICHAEL STREET OTTAWA ON K1B 4T3	NW/221.9	-3.31	283
86	GEN	RYDER TRUCK RENTAL CANADA LTD.	1515 MICHAEL STREET OTTAWA ON K1B 4T3	NW/221.9	-3.31	283
86	GEN	RYDER TRUCK RENTAL CANADA LTD.	1515 MICHAEL STREET OTTAWA ON K1B 4T3	NW/221.9	-3.31	284
86	DTNK	RYDER TRUCK RENTAL CANADA LTD HEAD OFFICE	1515 MICHAEL ST OTTAWA K1B 4T3 ON CA ON	NW/221.9	-3.31	284
86	DTNK	RYDER TRUCK RENTAL CANADA LTD HEAD OFFICE	1515 MICHAEL ST OTTAWA K1B 4T3 ON CA ON	NW/221.9	-3.31	285
86	DTNK	RYDER TRUCK RENTAL CANADA LTD HEAD OFFICE	1515 MICHAEL ST OTTAWA K1B 4T3 ON CA ON	NW/221.9	-3.31	285

Map Key	DB	Company/Site Name	Address	Dir/Dist (m)	Elev Diff (m)	Page Number
86	GEN	RYDER TRUCK RENTAL CANADA LTD.	1515 MICHAEL STREET OTTAWA ON K1B 4T3	NW/221.9	-3.31	286
86	GEN	RYDER TRUCK RENTAL CANADA LTD.	1515 MICHAEL STREET OTTAWA ON	NW/221.9	-3.31	286
86	FST	RYDER TRUCK RENTAL CANADA LTD HEAD OFFICE	1515 MICHAEL ST OTTAWA K1B 4T3 ON CA ON	NW/221.9	-3.31	287
86	GEN	Ryder Truck Rental	1515 Michael st Ottawa ON K1B4T3	NW/221.9	-3.31	287
86	GEN	RYDER TRUCK RENTAL CANADA LTD.	1515 MICHAEL STREET OTTAWA ON K1B 4T3	NW/221.9	-3.31	288
86	GEN	Ryder Truck Rental	1515 Michael st Ottawa ON K1B4T3	NW/221.9	-3.31	288
86	GEN	RYDER TRUCK RENTAL CANADA LTD.	1515 MICHAEL STREET OTTAWA ON K1B 4T3	NW/221.9	-3.31	288
86	GEN	RYDER TRUCK RENTAL CANADA LTD.	1515 MICHAEL STREET OTTAWA ON K1B 4T3	NW/221.9	-3.31	289
86	GEN	Ryder Truck Rental	1515 Michael st Ottawa ON K1B4T3	NW/221.9	-3.31	289
86	GEN	RYDER TRUCK RENTAL CANADA LTD.	1515 MICHAEL STREET OTTAWA ON K1B 4T3	NW/221.9	-3.31	290
86	GEN	Ryder Truck Rental	1515 Michael st Ottawa ON K1B4T3	NW/221.9	-3.31	290
86	GEN	RYDER TRUCK RENTAL CANADA LTD.	1515 MICHAEL STREET OTTAWA ON K1B 4T3	NW/221.9	-3.31	290
86	FST	RYDER TRUCK RENTAL CANADA LTD HEAD OFFICE	1515 MICHAEL ST OTTAWA K1B 4T3 ON CA ON	NW/221.9	-3.31	291

Map Key	DB	Company/Site Name	Address	Dir/Dist (m)	Elev Diff (m)	Page Number
86	DTNK		1515 MICHAEL ST OTTAWA ON K1B 4T3	NW/221.9	-3.31	291
86	FST	RYDER TRUCK RENTAL CANADA LTD HEAD OFFICE	1515 MICHAEL ST OTTAWA K1B 4T3 ON CA ON	NW/221.9	-3.31	292
86	FST	RYDER TRUCK RENTAL CANADA LTD HEAD OFFICE	1515 MICHAEL ST OTTAWA K1B 4T3 ON CA ON	NW/221.9	-3.31	293
86	PINC	PIPELINE HIT 3/4"	1515A MICHAEL ST,,OTTAWA,ON,K1B 4T3,CA ON	NW/221.9	-3.31	293
86	GEN	RYDER TRUCK RENTAL CANADA LTD.	1515 MICHAEL STREET OTTAWA ON K1B 4T3	NW/221.9	-3.31	294
86	GEN	RYDER TRUCK RENTAL CANADA LTD.	1515 MICHAEL STREET OTTAWA ON K1B 4T3	NW/221.9	-3.31	294
87	CA	1168483 ONTARIO INC.	1560 TRIOLE STREET (SWM) OTTAWA CITY ON K1B 3T2	W/223.4	-2.00	295
87	EHS		1560 Triole Street Ottawa ON K1B 3T2	W/223.4	-2.00	295
87	AUWR	PERFORMANCE AUTO CARE	1575 ST LAURENT BLVD OTTAWA ON K1G 1A1	W/223.4	-2.00	295
88	WWIS		1043 1049 BELFAST ROAD Ottawa ON Well ID: 7269213	WNW/227.8	-3.03	295
89	GEN	Lacombe Waste Services	1555 St. Laurent Blvd. Ottawa ON	W/232.4	-2.00	298
89	GEN	2207488 ONTARIO LTD	1555 ST. LAURENT BLVD ottawa ON	W/232.4	-2.00	299

<i>Map Key</i>	<i>DB</i>	<i>Company/Site Name</i>	<i>Address</i>	<i>Dir/Dist (m)</i>	<i>Elev Diff (m)</i>	<i>Page Number</i>
90	SPL	CASHWAY LUMBER	1195 NEWMARKET STREET OTTAWA CITY ON K1B 3V1	ENE/234.3	-4.69	299
90	PES	CASHWAY BUILDING CENTRES	1195 NEWMARKET STREET OTTAWA ON K1B 3V1	ENE/234.3	-4.69	299
90	GEN	Fred Guy Moving & Storage Ltd.	1199 Newmarket St Ottawa ON K1B 3V1	ENE/234.3	-4.69	300
90	EHS		1199 Newmarket Street Ottawa ON K1B 3V1	ENE/234.3	-4.69	300
90	GEN	Remediasol Inc.	1199 Newmarket Ottawa ON	ENE/234.3	-4.69	300
90	EHS		1199 Newmarket St Ottawa ON K1B3V1	ENE/234.3	-4.69	300
90	SPL	Enbridge Gas Distribution Inc.	1199 Newmarket Ave Ottawa ON	ENE/234.3	-4.69	301
90	PES	CASHWAY BUILDING CENTRES	1195 NEWMARKET STREET OTTAWA ON K1B3V1	ENE/234.3	-4.69	301
91	EHS		1043 Belfast Rd Ottawa ON K1B3S2	WNW/234.7	-3.03	301
92	RST	FAST LUBE	1043 BELFAST RD OTTAWA ON K1B 3S2	WNW/234.7	-3.03	302
92	RST	MR TIRE GARAGE	1043 BELFAST RD OTTAWA ON K1B3S2	WNW/234.7	-3.03	302
92	RST	MR TIRE GARAGE	1043 BELFAST RD OTTAWA ON K1B3S2	WNW/234.7	-3.03	302
93	PINC	OTTAWA D-SQUARED CONSTRUCTION LTD	1188 NEWMARKET ST.,,OTTAWA,ON,K1B 1A6,CA ON	ESE/235.8	-3.69	302

Map Key	DB	Company/Site Name	Address	Dir/Dist (m)	Elev Diff (m)	Page Number
93	SPL	Enbridge Energy Distribution Inc.	1188 Newmarket St Ottawa ON	ESE/235.8	-3.69	303
94	BORE		ON	WNW/237.8	-1.97	303
95	GEN	AUTO-PAK LTD.	1045 BELFAST ROAD OTTAWA ON K1B 3S2	WNW/239.4	-3.06	305
96	CA	958611 ONTARIO INC.	1508 MICHAEL STREET OTTAWA CITY ON K1B 3S1	NW/239.9	-3.31	305
96	GEN	SUNTRACT RENTALS	1508 MICHAEL STREET, OTTAWA, ON K1B 3S1	NW/239.9	-3.31	306
96	GEN	SUNTRACT RENTALS	1508 MICHAEL STREET OTTAWA ON K1B 3S1	NW/239.9	-3.31	306
96	GEN	SUNTRACT RENTALS (OUT OF BUSINESS)	1508 MICHAEL STREET OTTAWA ON K1B 3S1	NW/239.9	-3.31	306
96	GEN	SUNTRACT RENTALS 36-431	1508 MICHAEL STREET OTTAWA ON K1B 3S1	NW/239.9	-3.31	306
96	DTNK	LPG AUTOMOTIVE LTD	1508 MICHAEL ST OTTAWA ON	NW/239.9	-3.31	307
97	CA	MAYNARD ROWLANDS DENISON	1550 TRIOLE STREET (SWM) OTTAWA CITY ON K1B 3T2	W/241.1	-2.00	307
97	AUWR	FAST WHEEL AUTOMOTIVES INC	1550 TRIOLE ST OTTAWA ON K1B 3T2	W/241.1	-2.00	308
97	GEN	TUFF-KOTE DINOL	1550 TRIOLE STREET OTTAWA ON K1B 3T2	W/241.1	-2.00	308
97	GEN	TUFF-KOTE DINOL 37-768	1550 TRIOLE STREET OTTAWA ON K1B 3T2	W/241.1	-2.00	308

Map Key	DB	Company/Site Name	Address	Dir/Dist (m)	Elev Diff (m)	Page Number
98	WWIS		1043 1049 BELFAST ROAD OTTAWA ON <i>Well ID: 7269214</i>	WNW/242.0	-3.06	308
99	ECA	1248826 Ontario Inc.	Plan 63, Part of Lots 40 and 41 Ottawa ON K1G 1A1	W/243.7	-2.00	311
100	EBR	1408567 Ontario Inc.	1039 Belfast Rd. Ottawa Ontario K1B 3S2 Ottawa ON	WNW/245.3	-2.69	312
100	CA	1408567 Ontario Inc.	1039 Belfast Rd. Ottawa ON K1B 3S2	WNW/245.3	-2.69	312
100	ECA	1408567 Ontario Inc.	1039 Belfast Rd. Ottawa ON K1B 3S2	WNW/245.3	-2.69	312
101	WWIS		1515 MICHEAL ST. OTTAWA ON <i>Well ID: 7253996</i>	NNW/253.8	-4.00	313
102	EHS		1199 Newmarket St. Ottawa ON K1B 3V1	E/257.5	-5.00	316
102	EHS		1199 Newmarket St. Ottawa ON K1B 3V1	E/257.5	-5.00	316
103	WWIS		ON <i>Well ID: 1508501</i>	NW/264.2	-4.06	317
104	BORE		ON	W/268.1	-2.00	320
105	SPL	CONTRACTOR	1465 MICHAEL STREET MOTOR VEHICLE (OPERATING FLUID) OTTAWA CITY ON	NNE/270.4	-6.00	321
105	CA	R.M. OF OTTAWA-CARLETON, SURFACE PROJECT	1465 MICHAEL ST.,SNOW DISP.FAC OTTAWA CITY ON	NNE/270.4	-6.00	322
106	EHS		1521 Triole Street Ottawa ON K1B 3S4	WNW/273.3	-2.00	322

Map Key	DB	Company/Site Name	Address	Dir/Dist (m)	Elev Diff (m)	Page Number
106	CA	Milan Fait	1521 Trioie Street Ottawa ON K1B 3S4	WNW/273.3	-2.00	322
106	ECA	Milan Fait	1521 Trioie Street Ottawa ON K1B 3S2	WNW/273.3	-2.00	323
107	EHS		1190 Newmarket Street Ottawa ON K1B 1A6	E/275.4	-4.00	323
108	WWIS		1520 TRIOLE ST OTTAWA ON Well ID: 7302195	WNW/282.2	-2.00	323
109	CA	1457927 Ontario Ltd.	1504A Michael St Ottawa ON	NW/282.8	-3.69	326
110	GEN	MULTIDICK INC.	1506 MICHAEL STREET - AT THE BACK OTTAWA ON K1B 3S1	NW/282.9	-3.69	327
110	GEN	MULTIDICK INC. 27-431	1506 MICHAEL STREET - AT THE BACK OTTAWA ON K1B 3S1	NW/282.9	-3.69	327
110	GEN	PERCO LTD.	1506 MICHAEL STREET OTTAWA ON K1B 3S1	NW/282.9	-3.69	327
110	GEN	PERCO LTD. 30-934	1506 MICHAEL STREET OTTAWA ON K1B 3S1	NW/282.9	-3.69	328
110	EBR	1457927 Ontario Ltd.	1504 A Michael Street Ottawa K1B 3S1 CITY OF OTTAWA ON	NW/282.9	-3.69	328
110	ECA	1457927 Ontario Ltd.	1504A Michael St Ottawa ON K1B 3S1	NW/282.9	-3.69	328
111	EHS		1531 St. Laurent Blvd Ottawa ON K1G 1A1	W/287.1	-2.00	329
111	EHS		1531 St. Laurent Blvd Ottawa ON K1G 1A1	W/287.1	-2.00	329

<i>Map Key</i>	<i>DB</i>	<i>Company/Site Name</i>	<i>Address</i>	<i>Dir/Dist (m)</i>	<i>Elev Diff (m)</i>	<i>Page Number</i>
112	CA	3032639 CANADA INC.	1481 MICHAEL ST.,PT.LOTS 26&27 OTTAWA CITY ON K1B 3R5	NNW/292.4	-4.31	329
112	GEN	GVT. OF CAN. - HEALTH & WELFARE	MEDICAL SERVICES WAREHOUSE 1481 MICHAEL STREET OTTAWA ON K1B 3R5	NNW/292.4	-4.31	329
112	GEN	HEALTH AND WELFARE CANADA	MEDICAL SERVICES WAREHOUSE 1481 MICHAEL STREET OTTAWA ON K1A 0G8	NNW/292.4	-4.31	330
112	GEN	GVT. OF CAN. - HEALTH & WELFARE 18-118	MEDICAL SERVICES WAREHOUSE 1481 MICHAEL STREET OTTAWA ON K1A 0G8	NNW/292.4	-4.31	330
112	GEN	HEALTH CANADA EMERGENCY SERVICES	1481 MICHAEL STREET, EMERGENCY SERVICES DEPOT ADD LOC 6001A OTTAWA ON K1A 0K9	NNW/292.4	-4.31	330
112	EHS		1481 Micheal Street Ottawa ON	NNW/292.4	-4.31	331
112	EHS		1481 Michael Street Ottawa ON	NNW/292.4	-4.31	331
112	GEN	Public Health Agency of Canada	1481 Micheal Street Ottawa ON K1A 0K9	NNW/292.4	-4.31	331
112	GEN	Public Health Agency of Canada	1481 Micheal Street Ottawa ON K1A 0K9	NNW/292.4	-4.31	331
112	GEN	Bassi Construction Ltd.	1481 Michael Street Ottawa ON	NNW/292.4	-4.31	331
112	GEN	Public Health Agency of Canada	1481 Micheal Street Ottawa ON	NNW/292.4	-4.31	332
112	GEN	Public Health Agency of Canada	1481 Micheal Street Ottawa ON K1A 0K9	NNW/292.4	-4.31	332

Map Key	DB	Company/Site Name	Address	Dir/Dist (m)	Elev Diff (m)	Page Number
112	GEN	Public Health Agency of Canada	1481 Micheal Street Ottawa ON K1A 0K9	NNW/292.4	-4.31	333
112	GEN	Public Health Agency of Canada	1481 Micheal Street Ottawa ON K1A 0K9	NNW/292.4	-4.31	334
112	GEN	Public Health Agency of Canada NESS	1481 Micheal Street Ottawa ON K1A 0K9	NNW/292.4	-4.31	334
112	GEN	Public Health Agency of Canada NESS	1481 Micheal Street Ottawa ON K1A 0K9	NNW/292.4	-4.31	335
112	GEN	Colonnade Bridgeport	1481 Michael Street Ottawa ON K1B 3R5	NNW/292.4	-4.31	336
112	GEN	Colonnade Bridgeport	1481 Michael Street Ottawa ON K1B 3R5	NNW/292.4	-4.31	337
112	GEN	Public Health Agency of Canada NESS	1481 Micheal Street Ottawa ON K1A 0K9	NNW/292.4	-4.31	337
112	GEN	Public Health Agency of Canada NESS	1481 Micheal Street Ottawa ON K1A 0K9	NNW/292.4	-4.31	338
112	GEN	METRO SUPPLY CHAIN INC.	1481A MICHAEL ST. OTTAWA ON K1B 3R5	NNW/292.4	-4.31	339
112	GEN	Fiera Properties Core Fund LP	1481-A Michael Street Ottawa ON K1B 3R5	NNW/292.4	-4.31	339
113	EHS		1520 Lagan Way Ottawa ON K1B 3S9	WNW/296.2	-2.00	339
113	EHS		1520 Lagan Way Ottawa ON K1B 3S9	WNW/296.2	-2.00	340
114	EHS		1120 OLD INNES ROAD OTTAWA ON K1B 3V2	SE/297.4	-3.00	340

Map Key	DB	Company/Site Name	Address	Dir/Dist (m)	Elev Diff (m)	Page Number
115	WWIS		1515 TRIOLE AVENUE OTTAWA ON <i>Well ID: 7303885</i>	WNW/298.1	-3.03	340
116	WWIS		1520 Triole Street Ottawa ON <i>Well ID: 7302194</i>	WNW/298.9	-2.00	343
117	GEN	TRIOLE SMALL ENGINE REPAIRS LTD.	1520-B TRIOLE ST. OTTAWA ON K1B 3S9	WNW/299.5	-2.00	347
117	GEN	TRIOLE SMALL ENGINE REPAIRS LTD. 37-497	1520-B TRIOLE ST. OTTAWA ON K1B 3S9	WNW/299.5	-2.00	347
117	GEN	TRIOLE SMALL ENGINE REPAIRS LIMITED	1520-B TRIOLE STREET OTTAWA ON K1B 3S9	WNW/299.5	-2.00	347
117	SCT	Logs End Inc.	1520 Triole St Ottawa ON K1B 3S9	WNW/299.5	-2.00	348

Executive Summary: Summary By Data Source

AUWR - Automobile Wrecking & Supplies

A search of the AUWR database, dated 1999-May 31, 2022 has found that there are 6 AUWR site(s) within approximately 0.30 kilometers of the project property.

<u>Site</u>	<u>Address</u>	<u>Distance (m)</u>	<u>Map Key</u>
J & M DESA EXPERT	1570 LIVERPOOL CRT OTTAWA ON K1B4L2	29.4	<u>4</u>
J & M DESA EXPERT	1570 LIVERPOOL CRT OTTAWA ON K1B 4L2	29.4	<u>4</u>
J & M DESA EXPERT	1570 LIVERPOOL CRT OTTAWA ON K1B4L2	29.4	<u>4</u>
BELFAST AUTO RECYCLING & GARAGE	1038 BELFAST RD OTTAWA ON K1B 3S3	176.1	<u>66</u>
PERFORMANCE AUTO CARE	1575 ST LAURENT BLVD OTTAWA ON K1G 1A1	223.4	<u>87</u>
FAST WHEEL AUTOMOTIVES INC	1550 TRIOLE ST OTTAWA ON K1B 3T2	241.1	<u>97</u>

BORE - Borehole

A search of the BORE database, dated 1875-Jul 2018 has found that there are 7 BORE site(s) within approximately 0.30 kilometers of the project property.

<u>Site</u>	<u>Address</u>	<u>Distance (m)</u>	<u>Map Key</u>
	ON	49.2	<u>8</u>
	ON	49.3	<u>9</u>

<u>Site</u>	<u>Address</u>	<u>Distance (m)</u>	<u>Map Key</u>
	ON	165.1	59
	ON	205.3	79
	ON	210.8	81
	ON	237.8	94
	ON	268.1	104

CA - Certificates of Approval

A search of the CA database, dated 1985-Oct 30, 2011* has found that there are 14 CA site(s) within approximately 0.30 kilometers of the project property.

<u>Site</u>	<u>Address</u>	<u>Distance (m)</u>	<u>Map Key</u>
MARCEL CARDINAL TRUCK EQUIPMENT LTD.	1570 LIVERPOOL CRESCENT OTTAWA CITY ON K1B 4L2	29.4	4
Drain-All Ltd.	1611 Liverpool Crt Ottawa ON K1B 4L1	119.4	36
Drain-All Ltd.	1611 Liverpool Crt Ottawa ON K1B 4L1	119.4	36
Drain-All Ltd.	1611 Liverpool Crt Ottawa ON K1B 4L1	119.4	36

Site	Address	Distance (m)	Map Key
SURGENOR PONTIAC BUICK LIMITED O/A SURGE	1571 LIVERPOOL COURT OTTAWA ON K1B 4L1	158.0	53
OTTAWA CITY - ST. LAURENT BLVD.	MICHAEL ST./BELFAST RD. OTTAWA CITY ON	172.8	64
1168483 ONTARIO INC.	1560 TRIOLE STREET (SWM) OTTAWA CITY ON K1B 3T2	223.4	87
958611 ONTARIO INC.	1508 MICHAEL STREET OTTAWA CITY ON K1B 3S1	239.9	96
MAYNARD ROWLANDS DENISON	1550 TRIOLE STREET (SWM) OTTAWA CITY ON K1B 3T2	241.1	97
1408567 Ontario Inc.	1039 Belfast Rd. Ottawa ON K1B 3S2	245.3	100
R.M. OF OTTAWA-CARLETON, SURFACE PROJECT	1465 MICHAEL ST.,SNOW DISP.FAC OTTAWA CITY ON	270.4	105
Milan Fait	1521 Triole Street Ottawa ON K1B 3S4	273.3	106
1457927 Ontario Ltd.	1504A Michael St Ottawa ON	282.8	109
3032639 CANADA INC.	1481 MICHAEL ST.,PT.LOTS 26&27 OTTAWA CITY ON K1B 3R5	292.4	112

CDRY - Dry Cleaning Facilities

A search of the CDRY database, dated Jan 2004-Dec 2020 has found that there are 1 CDRY site(s) within approximately 0.30 kilometers of the project property.

<u>Site</u>	<u>Address</u>	<u>Distance (m)</u>	<u>Map Key</u>
Drain All	1611 Liverpool Court Ottawa ON K1B4L1	119.4	36

DTNK - Delisted Fuel Tanks

A search of the DTNK database, dated Feb 28, 2022 has found that there are 8 DTNK site(s) within approximately 0.30 kilometers of the project property.

<u>Site</u>	<u>Address</u>	<u>Distance (m)</u>	<u>Map Key</u>
SURGENOR TRUCK CENTRE	1571 LIVERPOOL CRT OTTAWA ON	158.0	53
RYDER TRUCK RENTAL CANADA LTD HEAD OFFICE	1515 MICHAEL ST OTTAWA ON	221.9	86
RYDER TRUCK RENTAL CANADA LTD HEAD OFFICE	1515 MICHAEL ST OTTAWA ON K1B 4T3	221.9	86
RYDER TRUCK RENTAL CANADA LTD HEAD OFFICE	1515 MICHAEL ST OTTAWA K1B 4T3 ON CA ON	221.9	86
RYDER TRUCK RENTAL CANADA LTD HEAD OFFICE	1515 MICHAEL ST OTTAWA K1B 4T3 ON CA ON	221.9	86
	1515 MICHAEL ST OTTAWA ON K1B 4T3	221.9	86
RYDER TRUCK RENTAL CANADA LTD HEAD OFFICE	1515 MICHAEL ST OTTAWA K1B 4T3 ON CA ON	221.9	86
LPG AUTOMOTIVE LTD	1508 MICHAEL ST OTTAWA ON	239.9	96

EASR - Environmental Activity and Sector Registry

A search of the EASR database, dated Oct 2011- Aug 31, 2022 has found that there are 1 EASR site(s) within approximately 0.30 kilometers of the project property.

<u>Site</u>	<u>Address</u>	<u>Distance (m)</u>	<u>Map Key</u>
PENSIONFUND REALTY LIMITED	1141 NEWMARKET ST OTTAWA ON K1B 4N4	105.5	33

EBR - Environmental Registry

A search of the EBR database, dated 1994 - Aug 31, 2022 has found that there are 4 EBR site(s) within approximately 0.30 kilometers of the project property.

<u>Site</u>	<u>Address</u>	<u>Distance (m)</u>	<u>Map Key</u>
Drain-All Ltd.	1611 Liverpool Court Ottawa CITY OF OTTAWA ON	119.4	36
Drain-All Ltd.	1611 Liverpool Court Ottawa CITY OF OTTAWA ON	119.4	36
1408567 Ontario Inc.	1039 Belfast Rd. Ottawa Ontario K1B 3S2 Ottawa ON	245.3	100
1457927 Ontario Ltd.	1504 A Michael Street Ottawa K1B 3S1 CITY OF OTTAWA ON	282.9	110

ECA - Environmental Compliance Approval

A search of the ECA database, dated Oct 2011- Aug 31, 2022 has found that there are 8 ECA site(s) within approximately 0.30 kilometers of the project property.

<u>Site</u>	<u>Address</u>	<u>Distance (m)</u>	<u>Map Key</u>
Drain-All Ltd.	1611 Liverpool Crt Ottawa ON K1B 4L1	119.4	36
Drain-All Ltd.	1611 Liverpool Crt Ottawa ON K1G 3N2	119.4	36
Drain-All Ltd.	1611 Liverpool Crt Ottawa ON K1G 3N2	119.4	36

<u>Site</u>	<u>Address</u>	<u>Distance (m)</u>	<u>Map Key</u>
Reimer World Properties Corp.	1599 St. Laurent Blvd Ottawa ON R3B 3K6	132.3	<u>41</u>
1248826 Ontario Inc.	Plan 63, Part of Lots 40 and 41 Ottawa ON K1G 1A1	243.7	<u>99</u>
1408567 Ontario Inc.	1039 Belfast Rd. Ottawa ON K1B 3S2	245.3	<u>100</u>
Milan Fait	1521 Triolet Street Ottawa ON K1B 3S2	273.3	<u>106</u>
1457927 Ontario Ltd.	1504A Michael St Ottawa ON K1B 3S1	282.9	<u>110</u>

EHS - ERIS Historical Searches

A search of the EHS database, dated 1999-Jul 31, 2022 has found that there are 50 EHS site(s) within approximately 0.30 kilometers of the project property.

<u>Site</u>	<u>Address</u>	<u>Distance (m)</u>	<u>Map Key</u>
	1621 Michael Street Ottawa ON K1B 4N4	27.8	<u>3</u>
	1621 Michael Street Ottawa ON K1B 4N4	27.8	<u>3</u>
	1621 Michael Street Ottawa ON K1B 4N4	27.8	<u>3</u>
	1568 Michael St. Ottawa ON K1B 3T7	44.2	<u>6</u>

<u>Site</u>	<u>Address</u>	<u>Distance (m)</u>	<u>Map Key</u>
	1569 Michael Street Ottawa ON K1B 3T3	49.4	<u>11</u>
	1580 Michael Street Ottawa ON K1B 3T7	51.8	<u>12</u>
	1580 Michael Street Ottawa ON K1B 3T7	51.8	<u>12</u>
	1555 Michael Street Ottawa ON K1B 3T3	57.1	<u>15</u>
	1555 Michael Street Ottawa ON K1B 3T3	57.1	<u>15</u>
	1556 Michael St Ottawa ON K1B3T7	67.3	<u>19</u>
	1556 Michael Street Ottawa ON K1B 3T7	67.5	<u>20</u>
	1604 Michael Street Ottawa ON K1B 3T7	78.9	<u>24</u>
	1604 Michael Street Ottawa ON K1B 3T7	78.9	<u>24</u>
	1604 Michael Street Ottawa ON K1B 3T7	78.9	<u>24</u>
	1550-1570 Liverpool Ct Ottawa ON K1B 4L2	90.5	<u>28</u>
	1550-1570 Liverpool Ct Ottawa ON K1B 4L2	90.5	<u>28</u>

<u>Site</u>	<u>Address</u>	<u>Distance (m)</u>	<u>Map Key</u>
	1117-1141 Newmarket Road Ottawa ON K1B 4N4	104.5	<u>32</u>
	1117 -1141 Newmarket Street Ottawa ON	106.8	<u>34</u>
	1611 Liverpool Court Ottawa ON ON K1B 4L1	119.4	<u>36</u>
	1611 Liverpool Crt Ottawa ON K1B4L1	119.4	<u>36</u>
	1551 Michael St Ottawa ON K1B3T4	127.2	<u>38</u>
	1618 Michael St Ottawa ON K1B3T7	139.4	<u>44</u>
	1060 Belfast Road Ottawa ON K1B 3S3	143.0	<u>46</u>
	1060 Belfast Road Ottawa ON K1B 3S3	143.0	<u>46</u>
	1171 Newmarket Street Ottawa ON K1B 3V1	157.2	<u>52</u>
	1171 Newmarket Street Ottawa ON K1B 3V1	157.2	<u>52</u>
	1171 Newmarket Street Ottawa ON K1B 3V1	157.2	<u>52</u>

<u>Site</u>	<u>Address</u>	<u>Distance (m)</u>	<u>Map Key</u>
	1171 Newmarket Street Ottawa ON K1B 3V1	157.2	<u>52</u>
	1624 Michael Street Ottawa ON K1B 3T7	160.7	<u>56</u>
	1616-1624 Michael Street Ottawa ON K1B 3T7	160.7	<u>56</u>
	1599 St. Laurent Boulevard Ottawa ON	166.6	<u>62</u>
	1038 Belfast Rd Ottawa ON K1B3S3	176.1	<u>66</u>
	1038 Belfast Road Ottawa ON K1B 3S3	176.1	<u>66</u>
	1043-1049 Belfast Road Ottawa ON K1B 3S2	218.6	<u>85</u>
	1043- 1049 Belfast Road Ottawa ON K1B 3S2	218.6	<u>85</u>
	1560 Trioie Street Ottawa ON K1B 3T2	223.4	<u>87</u>
	1199 Newmarket Street Ottawa ON K1B 3V1	234.3	<u>90</u>
	1199 Newmarket St Ottawa ON K1B3V1	234.3	<u>90</u>
	1043 Belfast Rd Ottawa ON K1B3S2	234.7	<u>91</u>

<u>Site</u>	<u>Address</u>	<u>Distance (m)</u>	<u>Map Key</u>
	1199 Newmarket St. Ottawa ON K1B 3V1	257.5	102
	1199 Newmarket St. Ottawa ON K1B 3V1	257.5	102
	1521 Trioie Street Ottawa ON K1B 3S4	273.3	106
	1190 Newmarket Street Ottawa ON K1B 1A6	275.4	107
	1531 St. Laurent Blvd Ottawa ON K1G 1A1	287.1	111
	1531 St. Laurent Blvd Ottawa ON K1G 1A1	287.1	111
	1481 Micheal Street Ottawa ON	292.4	112
	1481 Michael Street Ottawa ON	292.4	112
	1520 Lagan Way Ottawa ON K1B 3S9	296.2	113
	1520 Lagan Way Ottawa ON K1B 3S9	296.2	113
	1120 OLD INNES ROAD OTTAWA ON K1B 3V2	297.4	114

FST - Fuel Storage Tank

A search of the FST database, dated Feb 28, 2022 has found that there are 4 FST site(s) within approximately 0.30 kilometers of the project property.

<u>Site</u>	<u>Address</u>	<u>Distance (m)</u>	<u>Map Key</u>
RYDER TRUCK RENTAL CANADA LTD HEAD OFFICE	1515 MICHAEL ST OTTAWA K1B 4T3 ON CA ON	221.9	<u>86</u>
RYDER TRUCK RENTAL CANADA LTD HEAD OFFICE	1515 MICHAEL ST OTTAWA K1B 4T3 ON CA ON	221.9	<u>86</u>
RYDER TRUCK RENTAL CANADA LTD HEAD OFFICE	1515 MICHAEL ST OTTAWA K1B 4T3 ON CA ON	221.9	<u>86</u>
RYDER TRUCK RENTAL CANADA LTD HEAD OFFICE	1515 MICHAEL ST OTTAWA K1B 4T3 ON CA ON	221.9	<u>86</u>

FSTH - Fuel Storage Tank - Historic

A search of the FSTH database, dated Pre-Jan 2010* has found that there are 3 FSTH site(s) within approximately 0.30 kilometers of the project property.

<u>Site</u>	<u>Address</u>	<u>Distance (m)</u>	<u>Map Key</u>
RYDER TRUCK RENTAL CANADA LTD HEAD OFFICE	1515 MICHAEL ST OTTAWA ON K1B 4T3	221.9	<u>86</u>
RYDER TRUCK RENTAL CANADA LTD HEAD OFFICE	1515 MICHAEL ST OTTAWA ON K1B 4T3	221.9	<u>86</u>
RYDER TRUCK RENTAL CANADA LTD HEAD OFFICE	1515 MICHAEL ST OTTAWA ON K1B 4T3	221.9	<u>86</u>

GEN - Ontario Regulation 347 Waste Generators Summary

A search of the GEN database, dated 1986-Apr 30, 2022 has found that there are 249 GEN site(s) within approximately 0.30 kilometers of the project property.

Site	Address	Distance (m)	Map Key
Acc-Par Systems Ltd	1601 Michael St Ottawa ON K1B3T5	24.4	<u>2</u>
MALMBERG TRUCK TR. EQUIP. LTD.	1621 MICHAEL STREET OTTAWA ON K1B 3T3	27.8	<u>3</u>
MALMBERG TRUCK TR. EQUIP. LTD. 25-103	1621 MICHAEL STREET OTTAWA ON K1B 3T3	27.8	<u>3</u>
GVT OF CAN PUBLIC WORKS, BLDG SERV	NHPS ARCH RESEARCH,1600 LIVERPOOL COURT C/O 140 PROMENADE DU PORTAGE, LEVEL 2 OTTAWA ON K1B 4L2	37.3	<u>5</u>
PUBLIC WORKS CANADA	1600 LIVERPOOL COURT NHPS ARCHAEOLOGICAL RESEARCH OTTAWA ON K1B 4L2	37.3	<u>5</u>
GVT OF CAN PUBLIC WORKS, BLDG SERV17-279	NHPS ARCH RESEARCH,1600 LIVERPOOL COURT C/O 140 PROMENADE DU PORTAGE, LEVEL 2 OTTAWA ON K1B 4L2	37.3	<u>5</u>
PUBLIC WORKS CANADA	NHPS ARCHAEOLOGICAL RESEARCH 1600 LIVERPOOL COURT OTTAWA ON K1A 0H3	37.3	<u>5</u>
APACE SCREEN PRINTING	1580 LIVERPOOL CRT. B3 01 OTTAWA ON K1B 4L2	45.9	<u>7</u>
APACE OUT OF BUSINESS	1580 LIVERPOOL CRT. B3 01 OTTAWA ON K1B 4L2	45.9	<u>7</u>
APACE (OUT OF BUSINESS)	1580 LIVERPOOL CRT. B301 OTTAWA ON K1B 4L2	45.9	<u>7</u>
APACE (OUT OF BUSINESS) 03-308	1580 LIVERPOOL CRT. B301 OTTAWA ON K1B 4L2	45.9	<u>7</u>

Site	Address	Distance (m)	Map Key
CARMICHAEL ENGINEERING	1590 LIVERPOOL COURT OTTAWA ON K1B 4L2	45.9	<u>7</u>
CARMICHAEL (OUT OF BUSINESS)	1590 LIVERPOOL COURT OTTAWA ON K1B 4L2	45.9	<u>7</u>
CARMICHAEL (OUT OF BUSINESS) 09-199	1590 LIVERPOOL COURT OTTAWA ON K1B 4L2	45.9	<u>7</u>
MOTORTEK ELECTRIC	1580 LIVERPOOL COURT, UNIT 3 OTTAWA ON K1B 4L2	45.9	<u>7</u>
Motortek Electric	1580 Liverpool Court, #3 Ottawa ON K1B 4L2	45.9	<u>7</u>
Bytown Museum	1580 LIVERPOOL COURT OTTAWA ON K1B 4L2	45.9	<u>7</u>
Motortek Electric	1580 Liverpool Court, #3 Ottawa ON	45.9	<u>7</u>
Motortek Electric	1580 Liverpool Court, #3 Ottawa ON K1B 4L2	45.9	<u>7</u>
Motortek Electric	1580 Liverpool Court, #3 Ottawa ON K1B 4L2	45.9	<u>7</u>
Motortek Electric	1580 Liverpool Court, #3 Ottawa ON	45.9	<u>7</u>
Motortek Electric	1580 Liverpool Court, #3 Ottawa ON K1B 4L2	45.9	<u>7</u>
Motortek Electric	1580 Liverpool Court, #3 Ottawa ON K1B 4L2	45.9	<u>7</u>

<u>Site</u>	<u>Address</u>	<u>Distance (m)</u>	<u>Map Key</u>
Motortek Electric	1580 Liverpool Court, #3 Ottawa ON K1B 4L2	45.9	<u>7</u>
Motortek Electric 3251616 canada inc	1580 Liverpool Court, #3 Ottawa ON K1B 4L2	45.9	<u>7</u>
Motortek Electric 3251616 canada inc	1580 Liverpool Court, #3 Ottawa ON K1B 4L2	45.9	<u>7</u>
Motortek Electric 3251616 canada inc	1580 Liverpool Court, #3 Ottawa ON K1B 4L2	45.9	<u>7</u>
FRASER CLEANERS	1580 LIVERPOOL COURT, UNIT 3 OTTAWA ON K1B 4L2	45.9	<u>7</u>
FRASER CLEANERS	1580 LIVERPOOL COURT UNIT 3 OTTAWA ON K1B 4L2	45.9	<u>7</u>
Aluma Systems Inc.	1569 Michael St. Ottawa ON K1B 3T3	49.4	<u>11</u>
Aluma Systems Inc.	1569 Michael St. Ottawa ON K1B 3T3	49.4	<u>11</u>
Cannon Hygiene Canada Limited	1580 Michael Street Unit C Ottawa ON	51.8	<u>12</u>
Hygiene Lp	1580 Michael Street Unit C Ottawa ON K1B3T7	51.8	<u>12</u>
Cannon Hygiene Canada Limited	1580 Michael Street Unit C Ottawa ON K1B3T7	51.8	<u>12</u>

Site	Address	Distance (m)	Map Key
Cannon Hygiene Canada Limited	1580 Michael Street Unit C Ottawa ON K1B3T7	51.8	<u>12</u>
Hygiene Lp Ottawa	1580 Michael Street Unit C Ottawa ON K1B3T7	51.8	<u>12</u>
Hygiene Lp Ottawa	1580 Michael Street Unit C Ottawa ON K1B3T7	51.8	<u>12</u>
MERKBURN HOLDINGS LIMITED	1570 LIVERPOOL COURT UNIT 5 OTTAWA ON K1B 4L2	58.1	<u>18</u>
VSP PRINTING INC.	1570 LIVERPOOL COURT UNIT #2 OTTAWA ON	58.1	<u>18</u>
MERKBURN HOLDINGS LIMITED	1570 LIVERPOOL COURT UNIT 5 OTTAWA ON K1B 4L2	58.1	<u>18</u>
VSP PRINTING INC.	1570 LIVERPOOL COURT UNIT #2 OTTAWA ON K1B 4L2	58.1	<u>18</u>
MERKBURN HOLDINGS LIMITED	1570 LIVERPOOL COURT UNIT 5 OTTAWA ON	58.1	<u>18</u>
VSP PRINTING INC.	1570 LIVERPOOL COURT UNIT #2 OTTAWA ON	58.1	<u>18</u>
ASC International Ltd.	1570 LIVERPOOL COURT UNIT 4 OTTAWA ON K1B 4L2	58.1	<u>18</u>
MERKBURN HOLDINGS LIMITED	1570 LIVERPOOL COURT UNIT 5 OTTAWA ON K1B 4L2	58.1	<u>18</u>
MERKBURN HOLDINGS LIMITED	1570 LIVERPOOL COURT UNIT 5 OTTAWA ON K1B 4L2	58.1	<u>18</u>

<u>Site</u>	<u>Address</u>	<u>Distance (m)</u>	<u>Map Key</u>
CONTRACTORS RENTAL SUPPLY LP	1570 LIVERPOOL CT UNIT 2 OTTAWA ON K1B4L2	58.1	<u>18</u>
VSP PRINTING INC.	1570 LIVERPOOL COURT UNIT #2 OTTAWA ON K1B 4L2	58.1	<u>18</u>
MERKBURN HOLDINGS LIMITED	1570 LIVERPOOL COURT UNIT 5 OTTAWA ON K1B 4L2	58.1	<u>18</u>
ASC International Ltd.	1570 LIVERPOOL COURT UNIT 4 OTTAWA ON K1B 4L2	58.1	<u>18</u>
MERKBURN HOLDINGS LIMITED	1570 LIVERPOOL COURT UNIT 5 OTTAWA ON K1B 4L2	58.1	<u>18</u>
MERKBURN HOLDINGS LIMITED	1570 LIVERPOOL COURT UNIT 5 OTTAWA ON K1B 4L2	58.1	<u>18</u>
Merkburn Holdings Limited	1570 Liverpool Court Unit 5 Ottawa ON K1B4L2	58.1	<u>18</u>
Merkburn Holdings Limited	1570 Liverpool Court Unit 5 Ottawa ON K1B4L2	58.1	<u>18</u>
Merkburn Holdings Limited	1570 Liverpool Court Unit 5 Ottawa ON K1B4L2	58.1	<u>18</u>
GVT. OF CAN. - ENVIRONMENT CANADA	PARKS CANADA 1570 LIVERPOOL COURT OTTAWA ON K1B 4L2	58.1	<u>18</u>
GVT. OF CAN. - ENVIRONMENT CANADA	PARKS CANADA-1570 LIVER POOL COURT C/O 140 PROMENADE DU PORTAGE PHASE IV OTTAWA ON K1B 4L2	58.1	<u>18</u>

Site	Address	Distance (m)	Map Key
GVT. (OUT OF BUS) 18-162	PARKS CANADA-1570 LIVER POOL COURT C/O 140 PROMENADE DU PORTAGE PHASE IV OTTAWA ON K1B 4L2	58.1	<u>18</u>
ENVIRONMENT CANADA(OUT OF BUSINESS)	PARKS CANADA 1570 LIVER POOL COURT OTTAWA ON K1B 4L2	58.1	<u>18</u>
VSP PRINTING INC.	1570 LIVERPOOL COURT, UNIT 2 GLOUCESTER ON K1B 4L2	58.1	<u>18</u>
VSP PRINTING INC.	1570 LIVERPOOL COURT UNIT #2 OTTAWA ON K1B 4L2	58.1	<u>18</u>
Merkburn Holdings Limited	1570 Liverpool Court Ottawa ON K1B 4L2	58.1	<u>18</u>
Waverley Construction (1995) Limited	7-1570 Liverpool Court Ottawa ON K1B 4L2	58.1	<u>18</u>
VSP PRINTING INC.	1570 LIVERPOOL COURT UNIT #2 OTTAWA ON	58.1	<u>18</u>
MERKBURN HOLDINGS LIMITED	1570 LIVERPOOL COURT UNIT 5 OTTAWA ON K1B 4L2	58.1	<u>18</u>
VSP PRINTING INC.	1570 LIVERPOOL COURT UNIT #2 OTTAWA ON	58.1	<u>18</u>
MAX AUTO SUPPLY INC. 26-978	1556 RUE MICHAEL STREET OTTAWA ON K1G 3H9	67.3	<u>19</u>
MAX AUTO SUPPLY	1556 MICHAEL STREET OTTAWA ON K1G 3H9	67.3	<u>19</u>
MAX AUTO SUPPLY LTD	1556 MICHAEL STREET OTTAWA ON	67.3	<u>19</u>

<u>Site</u>	<u>Address</u>	<u>Distance (m)</u>	<u>Map Key</u>
MAX AUTO SUPPLY LTD	1556 MICHAEL STREET OTTAWA ON K1G 3H9	67.3	<u>19</u>
MAX AUTO SUPPLY LTD	1556 MICHAEL STREET OTTAWA ON K1B 3T7	67.5	<u>20</u>
MAX AUTO SUPPLY LTD	1556 MICHAEL STREET OTTAWA ON K1B 3T7	67.5	<u>20</u>
MAX AUTO SUPPLY LTD	1556 MICHAEL STREET OTTAWA ON K1B 3T7	67.5	<u>20</u>
MAX AUTO SUPPLY LTD	1556 MICHAEL STREET OTTAWA ON K1B 3T7	67.5	<u>20</u>
PARKS CANADA	1660 Liverpool Court OTTAWA ON K1B 4L2	75.0	<u>23</u>
ELM 2000 INC.	1604-A MICHAEL STREET OTTAWA ON K1B 3T7	78.9	<u>24</u>
1048324 ONTARIO LTD.	1604 MICHAEL STREET UNIT B OTTAWA ON	78.9	<u>24</u>
1048324 ONTARIO LTD.	1604 MICHAEL STREET UNIT B OTTAWA ON	78.9	<u>24</u>
1686737	1555 Michael Street Ottawa ON K1B 3T3	83.0	<u>25</u>
1686737	1555 Michael Street Ottawa ON K1B 3T3	83.0	<u>25</u>

Site	Address	Distance (m)	Map Key
1686737	1555 Michael Street Ottawa ON K1B 3T3	83.0	<u>25</u>
1686737	1555 Michael Street Ottawa ON K1B 3T3	83.0	<u>25</u>
MAG FACILITIES GROUP INC. 26-737	1135 NEWMARKET STREET OTTAWA ON K1B 4N4	84.8	<u>26</u>
MAG FACILITIES GROUP INC	1135 NEWMARKET STREET OTTAWA ON K1B 4N4	84.8	<u>26</u>
MAG FACILITIES GROUP INC.	1135 NEWMARKET STREET OTTAWA ON K1B 4N4	84.8	<u>26</u>
BNR EQUIPMENT	DIV. OF 754643 ONTARIO LTD. 1550 MICHAEL ST. OTTAWA ON K1B 3T7	95.0	<u>30</u>
BNR EQUIPMENT (OUT OF BUSINESS)	DIV. OF 754643 ONTARIO LTD. 1550 MICHAEL ST. OTTAWA ON K1B 3T7	95.0	<u>30</u>
BNR EQUIPMENT (OUT OF BUSINESS) 04-269	DIV. OF 754643 ONTARIO LTD. 1550 MICHAEL ST. OTTAWA ON K1B 3T7	95.0	<u>30</u>
GENERAL CONCRETE CUTTING & CORING LTD.	1550 LIVERPOOL COURT, UNIT 5 OTTAWA ON K1B 4L2	107.6	<u>35</u>
TRILLIUM PAVEMENT MARKING (ONT) LTD.	1550 LIVERPOOL COURT, UNIT #5 OTTAWA ON K1B 4L2	107.6	<u>35</u>
GENERAL CONCRETE CUTTING & CORING	1550 LIVERPOOL COURT, UNIT 5 OTTAWA ON K1B 4L2	107.6	<u>35</u>
CAPITAL MOVING AND STORAGE	1550 LIVERPOOL COURT OTTAWA ON K1B 4L2	107.6	<u>35</u>

<u>Site</u>	<u>Address</u>	<u>Distance (m)</u>	<u>Map Key</u>
MERKBURN HOLDINGS	1550 Liverpool court OTTAWA ON K1B4L1	107.6	<u>35</u>
MERKBURN HOLDINGS	1550 LIVERPOOL COURT OTTAWA ON K1B 4L2	107.6	<u>35</u>
MERKBURN HOLDINGS	1550 LIVERPOOL COURT OTTAWA ON K1B 4L2	107.6	<u>35</u>
DRAIN-ALL LTD.	1611 LIVERPOOL COURT OTTAWA ON K1B 4L1	119.4	<u>36</u>
DRAIN-ALL LTD.	1611 LIVERPOOL COURT OTTAWA ON K1B 4L1	119.4	<u>36</u>
DRAIN-ALL LTD.	1611 LIVERPOOL COURT OTTAWA ON K1B 4L1	119.4	<u>36</u>
DRAIN-ALL LTD.	1611 LIVERPOOL COURT OTTAWA ON K1B 4L1	119.4	<u>36</u>
DRAIN-ALL LTD.	1611 LIVERPOOL COURT OTTAWA ON K1B 4L1	119.4	<u>36</u>
DRAIN-ALL LTD.	1611 LIVERPOOL COURT OTTAWA ON K1B 4L1	119.4	<u>36</u>
DRAIN-ALL LTD.	1611 LIVERPOOL COURT OTTAWA ON K1B 4L1	119.4	<u>36</u>
DRAIN-ALL LTD.	1611 LIVERPOOL COURT OTTAWA ON K1B 4L1	119.4	<u>36</u>
DRAIN-ALL LTD.	1611 LIVERPOOL COURT OTTAWA ON K1B 4L1	119.4	<u>36</u>
DRAIN-ALL LTD.	1611 LIVERPOOL COURT OTTAWA ON K1B 4L1	119.4	<u>36</u>
DRAIN-ALL LTD.	1611 LIVERPOOL COURT OTTAWA ON K1B 4L1	119.4	<u>36</u>

Site	Address	Distance (m)	Map Key
DRAIN-ALL LTD.	1611 LIVERPOOL COURT OTTAWA ON	119.4	<u>36</u>
DRAIN-ALL LTD.	1611 LIVERPOOL COURT OTTAWA ON K1B 4L1	119.4	<u>36</u>
DRAIN-ALL LTD.	1611 LIVERPOOL COURT OTTAWA ON K1B 4L1	119.4	<u>36</u>
DRAIN-ALL LTD.	1611 LIVERPOOL COURT OTTAWA ON K1B 4L1	119.4	<u>36</u>
BEAVER CONSTRUCTION OF ONTARIO	DIV. OF BEAVER CONSTRUCTION GROUP LTD. 1547 TRIOLE STREET OTTAWA ON K1B 3T1	123.6	<u>37</u>
BEAVER CONSTRUCTION OF ONTARIO	1547 TRIOLE STREET OTTAWA ON K1B 3T1	123.6	<u>37</u>
BEAVER CONSTRUCTION OF ONTARIO 05-116	DIV. OF BEAVER CONSTRUCTION GROUP LTD. 1547 TRIOLE STREET OTTAWA ON K1B 3T1	123.6	<u>37</u>
R.L. COOLSAET OF CANADA LTD. 51- 027	1547 TRIOLE OTTAWA ON K1B 3T1	123.6	<u>37</u>
DICKIE MOORE RENTALS 13-438	1547 TRIOLE STREET OTTAWA ON K1B 3T1	123.6	<u>37</u>
R.L. COOL(OUT OF BUSINESS)D.	1547 TRIOLE OTTAWA ON K1B 3T1	123.6	<u>37</u>
DICKIE MOORE RENTALS	1547 TRIOLE STREET OTTAWA ON K1B 3T1	123.6	<u>37</u>
DICKIE MOORE	1547 TRIOLE ST OTTAWA ON K1B 3T1	123.6	<u>37</u>

<u>Site</u>	<u>Address</u>	<u>Distance (m)</u>	<u>Map Key</u>
DICKIE MOORE RENTALS	1547 TRIOLE STREET OTTAWA ON K1B 3T1	123.6	<u>37</u>
DICKIE MOORE RENTALS	1547 TRIOLE STREET OTTAWA ON K1B 3T1	123.6	<u>37</u>
DICKIE MOORE RENTALS	1547 TRIOLE STREET Ottawa ON	123.6	<u>37</u>
DICKIE MOORE RENTALS	1547 TRIOLE STREET Ottawa ON	123.6	<u>37</u>
DICKIE MOORE RENTALS	1547 TRIOLE STREET Ottawa ON	123.6	<u>37</u>
DICKIE MOORE RENTALS	1547 TRIOLE STREET Ottawa ON K1B 3T1	123.6	<u>37</u>
DICKIE MOORE RENTALS	1547 TRIOLE STREET Ottawa ON K1B 3T1	123.6	<u>37</u>
DICKIE MOORE RENTALS	1547 TRIOLE STREET Ottawa ON K1B 3T1	123.6	<u>37</u>
DICKIE MOORE RENTALS	1547 TRIOLE STREET Ottawa ON K1B 3T1	123.6	<u>37</u>
DICKIE MOORE RENTALS	1547 Lagan Way Ottawa ON K1B 3T1	123.6	<u>37</u>
DICKIE MOORE RENTALS	1547 Lagan Way Ottawa ON K1B 3T1	123.6	<u>37</u>

Site	Address	Distance (m)	Map Key
DICKIE MOORE RENTALS	1547 Lagan Way Ottawa ON K1B 3T1	123.6	<u>37</u>
VITAL CAR & TRUCK RUSTPROOFING	(OTTAWA 1984) LTD. 1551 MICHAEL STREET, UNIT 3 OTTAWA ON K1B 3T4	127.2	<u>38</u>
VITAL CAR & TRUCK RUSTPROOFING 40-265	(OTTAWA 1984) LTD. 1551 MICHAEL STREET, UNIT 3 OTTAWA ON K1B 3T4	127.2	<u>38</u>
VITAL CAR & TRUCK RUSTPROOFING	1551 MICHAEL STREET UNIT 3 OTTAWA ON K1B 3T4	127.2	<u>38</u>
OTTAWA'S AUTO SOUND PLUS INC	1551 MICHAEL STREET, UNIT 3 OTTAWA ON K1B 3T4	127.2	<u>38</u>
7631421 CANADA INC.	3-1551 Michael St Ottawa ON K1B 3T4	127.2	<u>38</u>
7631421 CANADA INC.	3-1551 Michael St Ottawa ON K1B 3T4	127.2	<u>38</u>
996838 ONTARIO INC	1624 MICHAEL ST OTTAWA ON K1B 3T7	132.0	<u>40</u>
Apex Motor Express	1599 St. Laurent Blvd. Ottawa ON K1G 1A1	132.3	<u>41</u>
Apex Motor Express	1599 St. Laurent Blvd. Ottawa ON K1G 1A1	132.3	<u>41</u>
Apex Motor Express	1599 St. Laurent Blvd. Ottawa ON K1G 1A1	132.3	<u>41</u>
ONLY-BADGER DAYLIGHTING INC	1599 St. Laurent Blvd Ottawa ON K1B 3T7	132.3	<u>41</u>

<u>Site</u>	<u>Address</u>	<u>Distance (m)</u>	<u>Map Key</u>
Apex Motor Express	1599 St. Laurent Blvd. Ottawa ON K1G 1A1	132.3	<u>41</u>
1343715 ONTARIO LTD	1151 NEWMARKET ST OTTAWA ON K1B 4N4	135.3	<u>42</u>
996838 ONTARIO INC	1624 MICHAEL ST OTTAWA ON K1B 3T7	138.3	<u>43</u>
UNITED STATES EMBASSY	1145 Newmarket Street Unit 1145 Ottawa ON K1G 3V4	146.1	<u>47</u>
Deslaurier Custom Cabinets Deslaurier Custom Cabinets	1117 Newmarket ST, Ottawa ON K1B 4N4	147.4	<u>49</u>
Deslaurier Custom Cabinets Deslaurier Custom Cabinets	1117 Newmarket ST, Ottawa ON K1B 4N4	147.4	<u>49</u>
996838 ONTARIO INC	1624 MICHAEL ST OTTAWA ON	147.8	<u>50</u>
996838 ONTARIO INC	1624 MICHAEL ST OTTAWA ON	147.8	<u>50</u>
996838 ONTARIO INC	1624 MICHAEL ST OTTAWA ON K1B 3T7	147.8	<u>50</u>
996838 ONTARIO INC	1624 MICHAEL ST OTTAWA ON K1B 3T7	147.8	<u>50</u>
996838 ONTARIO INC	1624 MICHAEL ST OTTAWA ON K1B 3T7	147.8	<u>50</u>

Site	Address	Distance (m)	Map Key
996838 ONTARIO INC	1624 MICHAEL ST OTTAWA ON K1B 3T7	147.8	50
996838 ONTARIO INC	1624 MICHAEL ST OTTAWA ON K1B 3T7	147.8	50
Surgenor Truck Centre	1571 Liverpool Ct Ottawa ON K1B 4L1	158.0	53
1561660 ONTARIO LTD	1571 LIVERPOOL COURT OTTAWA ON K1B 4L1	158.0	53
1561660 ONTARIO LTD	1571 LIVERPOOL COURT OTTAWA ON K1B 4L1	158.0	53
Surgenor Truck Centre	1571 LIVERPOOL COURT OTTAWA ON K1B 4L1	158.0	53
DURIE TILE & TERRAZO LTD.	1541 MICHEL STREET OTTAWA ON K1B 3T3	164.2	58
Durie Marble Residential Inc.	1541 Micheal St Ottawa ON	164.2	58
Durie Marble Residential Inc.	1541 Micheal St Ottawa ON	164.2	58
LPR REALTY	1541MICHAEL STREET OTTAWA ON K1B3T3	164.2	58
Brafasco	C-1850 Michael Street Ottawa ON K1B 3T7	170.1	63
Brafasco	C-1850 Michael Street Ottawa ON	170.1	63

<u>Site</u>	<u>Address</u>	<u>Distance (m)</u>	<u>Map Key</u>
City of Ottawa	Belfast & Michael Streets Ottawa ON	172.8	<u>64</u>
John Miller	1038 Belfast Rd. Ottawa ON K1B 3S3	176.1	<u>66</u>
John Miller	1038 Belfast Rd. Ottawa ON	176.1	<u>66</u>
6860036 Canada Inc.	1038-A Belfast Road Ottawa ON K1B 3S3	176.1	<u>66</u>
6860036 Canada Inc.	1038-A Belfast Road Ottawa ON K1B 3S3	176.1	<u>66</u>
6860036 Canada Inc.	1038-A Belfast Road Ottawa ON K1B 3S3	176.1	<u>66</u>
6860036 Canada Inc.	1038-A Belfast Road Ottawa ON K1B 3S3	176.1	<u>66</u>
G.N. JOHNSTON EQUIPMENT CO. LTD.	1179 NEWMARKET RD. OTTAWA ON K1B 3V1	185.8	<u>70</u>
G.N. JOHNSTON EQUIPMENT CO. LTD.	1179 NEWMARKET RD. OTTAWA ON K1B 3V1	185.8	<u>70</u>
G.N. JOHNSTON EQUIPMENT CO. LTD. 16-175	1179 NEWMARKET RD. OTTAWA ON K1B 3V1	185.8	<u>70</u>
G.N. JOHNSTON EQUIPMENT CO. LTD.	1179 NEWMARKET STREET OTTAWA ON K1B 3V1	185.8	<u>70</u>

Site	Address	Distance (m)	Map Key
Eastend Hydraulics Co Ltd.	1183 Newmarket Street Ottawa ON K1B 3V1	196.6	<u>75</u>
Eastend Hydraulics Co Ltd.	1183 Newmarket Street Ottawa ON K1B 3V1	196.6	<u>75</u>
PRITCHARD ANDREWS CO.OF OTTAWA LTD30-735	1181 NEWMARKET STREET OTTAWA ON K1B 3J1	198.5	<u>76</u>
PRITCHARD ANDREWS CO. OF OTTAWA LIMITED	1181 NEWMARKET STREET OTTAWA ON K1B 3J1	198.5	<u>76</u>
UAP INC.	1185 NEWMARKET STREET OTTAWA ON K1B 3V1	209.8	<u>80</u>
UAP INC.	1185 NEWMARKET STREET OTTAWA ON K1B 3V1	209.8	<u>80</u>
UAP INC.	1185 NEWMARKET STREET OTTAWA ON K1B 3V1	209.8	<u>80</u>
UAP INC.	1185 NEWMARKET STREET OTTAWA ON K1B 3V1	209.8	<u>80</u>
UAP INC.	1185 NEWMARKET STREET OTTAWA ON K1B 3V1	209.8	<u>80</u>
UAP INC.	1185 NEWMARKET STREET OTTAWA ON	209.8	<u>80</u>
UAP INC.	1185 NEWMARKET STREET OTTAWA ON K1B 3V2	209.8	<u>80</u>
UAP INC.	1185 NEWMARKET STREET OTTAWA ON K1B 3V2	209.8	<u>80</u>

<u>Site</u>	<u>Address</u>	<u>Distance (m)</u>	<u>Map Key</u>
UAP INC.	1185 NEWMARKET STREET OTTAWA ON K1B 3V2	209.8	<u>80</u>
UAP INC.	1185 NEWMARKET STREET OTTAWA ON K1B 3V2	209.8	<u>80</u>
UAP INC.	1185 NEWMARKET STREET OTTAWA ON K1B 3V2	209.8	<u>80</u>
UAP INC.	1185 NEWMARKET STREET OTTAWA ON K1B 3V2	209.8	<u>80</u>
UAP INC.	1185 NEWMARKET STREET OTTAWA ON K1B 3V2	209.8	<u>80</u>
PERFORMANCE AUTOCARE	1575 ST. LAURENT BLVD. OTTAWA ON K1G 1A1	216.1	<u>82</u>
RYDER TRUCK RENTAL CANADA LIMITED	1515 MICHAEL ST. OTTAWA ON K1B 4T3	221.9	<u>86</u>
RYDER TRUCK RENTAL CANADA LIMITED	1515 MICHAEL ST. OTTAWA ON K1B 4T3	221.9	<u>86</u>
RYDER TRUCK RENTAL CANADA LIMITED 33-222	1515 MICHAEL STREET OTTAWA ON K1B 4T3	221.9	<u>86</u>
RYDER TRUCK RENTAL CANADA LIMITED 33-222	1515 MICHAEL ST. OTTAWA ON K1B 4T3	221.9	<u>86</u>
RYDER TRUCK RENTAL CANADA LIMITED	1515 MICHAEL STREET OTTAWA ON K1B 4T3	221.9	<u>86</u>

Site	Address	Distance (m)	Map Key
RYDER TRUCK RENTAL CANADA LTD.	1515 MICHAEL STREET OTTAWA ON K1B 4T3	221.9	<u>86</u>
RYDER TRUCK RENTAL CANADA LTD.	1515 MICHAEL STREET OTTAWA ON K1B 4T3	221.9	<u>86</u>
RYDER TRUCK RENTAL CANADA LTD.	1515 MICHAEL STREET OTTAWA ON K1B 4T3	221.9	<u>86</u>
RYDER TRUCK RENTAL CANADA LTD.	1515 MICHAEL STREET OTTAWA ON K1B 4T3	221.9	<u>86</u>
RYDER TRUCK RENTAL CANADA LTD.	1515 MICHAEL STREET OTTAWA ON K1B 4T3	221.9	<u>86</u>
RYDER TRUCK RENTAL CANADA LTD.	1515 MICHAEL STREET OTTAWA ON	221.9	<u>86</u>
Ryder Truck Rental	1515 Michael st Ottawa ON K1B4T3	221.9	<u>86</u>
RYDER TRUCK RENTAL CANADA LTD.	1515 MICHAEL STREET OTTAWA ON K1B 4T3	221.9	<u>86</u>
Ryder Truck Rental	1515 Michael st Ottawa ON K1B4T3	221.9	<u>86</u>
RYDER TRUCK RENTAL CANADA LTD.	1515 MICHAEL STREET OTTAWA ON K1B 4T3	221.9	<u>86</u>
RYDER TRUCK RENTAL CANADA LTD.	1515 MICHAEL STREET OTTAWA ON K1B 4T3	221.9	<u>86</u>
Ryder Truck Rental	1515 Michael st Ottawa ON K1B4T3	221.9	<u>86</u>

<u>Site</u>	<u>Address</u>	<u>Distance (m)</u>	<u>Map Key</u>
RYDER TRUCK RENTAL CANADA LTD.	1515 MICHAEL STREET OTTAWA ON K1B 4T3	221.9	<u>86</u>
Ryder Truck Rental	1515 Michael st Ottawa ON K1B4T3	221.9	<u>86</u>
RYDER TRUCK RENTAL CANADA LTD.	1515 MICHAEL STREET OTTAWA ON K1B 4T3	221.9	<u>86</u>
RYDER TRUCK RENTAL CANADA LTD.	1515 MICHAEL STREET OTTAWA ON K1B 4T3	221.9	<u>86</u>
RYDER TRUCK RENTAL CANADA LTD.	1515 MICHAEL STREET OTTAWA ON K1B 4T3	221.9	<u>86</u>
Lacombe Waste Services	1555 St. Laurent Blvd. Ottawa ON	232.4	<u>89</u>
2207488 ONTARIO LTD	1555 ST. LAURENT BLVD ottawa ON	232.4	<u>89</u>
Fred Guy Moving & Storage Ltd.	1199 Newmarket St Ottawa ON K1B 3V1	234.3	<u>90</u>
Remediasol Inc.	1199 Newmarket Ottawa ON	234.3	<u>90</u>
AUTO-PAK LTD.	1045 BELFAST ROAD OTTAWA ON K1B 3S2	239.4	<u>95</u>
SUNTRACT RENTALS	1508 MICHAEL STREET, OTTAWA, ON K1B 3S1	239.9	<u>96</u>

Site	Address	Distance (m)	Map Key
SUNTRACT RENTALS	1508 MICHAEL STREET OTTAWA ON K1B 3S1	239.9	96
SUNTRACT RENTALS (OUT OF BUSINESS)	1508 MICHAEL STREET OTTAWA ON K1B 3S1	239.9	96
SUNTRACT RENTALS 36-431	1508 MICHAEL STREET OTTAWA ON K1B 3S1	239.9	96
TUFF-KOTE DINOL	1550 TRIOLE STREET OTTAWA ON K1B 3T2	241.1	97
TUFF-KOTE DINOL 37-768	1550 TRIOLE STREET OTTAWA ON K1B 3T2	241.1	97
MULTIDICK INC.	1506 MICHAEL STREET - AT THE BACK OTTAWA ON K1B 3S1	282.9	110
MULTIDICK INC. 27-431	1506 MICHAEL STREET - AT THE BACK OTTAWA ON K1B 3S1	282.9	110
PERCO LTD.	1506 MICHAEL STREET OTTAWA ON K1B 3S1	282.9	110
PERCO LTD. 30-934	1506 MICHAEL STREET OTTAWA ON K1B 3S1	282.9	110
Public Health Agency of Canada NESS	1481 Micheal Street Ottawa ON K1A 0K9	292.4	112
METRO SUPPLY CHAIN INC.	1481A MICHAEL ST. OTTAWA ON K1B 3R5	292.4	112
Fiera Properties Core Fund LP	1481-A Michael Street Ottawa ON K1B 3R5	292.4	112

<u>Site</u>	<u>Address</u>	<u>Distance (m)</u>	<u>Map Key</u>
GVT. OF CAN. - HEALTH & WELFARE	MEDICAL SERVICES WAREHOUSE 1481 MICHAEL STREET OTTAWA ON K1B 3R5	292.4	112
HEALTH AND WELFARE CANADA	MEDICAL SERVICES WAREHOUSE 1481 MICHAEL STREET OTTAWA ON K1A 0G8	292.4	112
GVT. OF CAN. - HEALTH & WELFARE 18-118	MEDICAL SERVICES WAREHOUSE 1481 MICHAEL STREET OTTAWA ON K1A 0G8	292.4	112
HEALTH CANADA EMERGENCY SERVICES	1481 MICHAEL STREET, EMERGENCY SERVICES DEPOT ADD LOC 6001A OTTAWA ON K1A 0K9	292.4	112
Public Health Agency of Canada	1481 Micheal Street Ottawa ON K1A 0K9	292.4	112
Public Health Agency of Canada	1481 Micheal Street Ottawa ON K1A 0K9	292.4	112
Bassi Construction Ltd.	1481 Michael Street Ottawa ON	292.4	112
Public Health Agency of Canada	1481 Micheal Street Ottawa ON	292.4	112
Public Health Agency of Canada	1481 Micheal Street Ottawa ON K1A 0K9	292.4	112
Public Health Agency of Canada	1481 Micheal Street Ottawa ON K1A 0K9	292.4	112
Public Health Agency of Canada	1481 Micheal Street Ottawa ON K1A 0K9	292.4	112

<u>Site</u>	<u>Address</u>	<u>Distance (m)</u>	<u>Map Key</u>
Public Health Agency of Canada NESS	1481 Micheal Street Ottawa ON K1A 0K9	292.4	112
Public Health Agency of Canada NESS	1481 Micheal Street Ottawa ON K1A 0K9	292.4	112
Colonnade Bridgeport	1481 Michael Street Ottawa ON K1B 3R5	292.4	112
Colonnade Bridgeport	1481 Michael Street Ottawa ON K1B 3R5	292.4	112
Public Health Agency of Canada NESS	1481 Micheal Street Ottawa ON K1A 0K9	292.4	112
TRIOLE SMALL ENGINE REPAIRS LTD.	1520-B TRIOLE ST. OTTAWA ON K1B 3S9	299.5	117
TRIOLE SMALL ENGINE REPAIRS LTD. 37-497	1520-B TRIOLE ST. OTTAWA ON K1B 3S9	299.5	117
TRIOLE SMALL ENGINE REPAIRS LIMITED	1520-B TRIOLE STREET OTTAWA ON K1B 3S9	299.5	117

HINC - TSSA Historic Incidents

A search of the HINC database, dated 2006-June 2009* has found that there are 1 HINC site(s) within approximately 0.30 kilometers of the project property.

<u>Site</u>	<u>Address</u>	<u>Distance (m)</u>	<u>Map Key</u>
	1575 ST. LAURENT BOULEVARD OTTAWA ON K1G 1A1	216.1	82

INC - Fuel Oil Spills and Leaks

A search of the INC database, dated Feb 28, 2022 has found that there are 1 INC site(s) within approximately 0.30 kilometers of the project property.

<u>Site</u>	<u>Address</u>	<u>Distance (m)</u>	<u>Map Key</u>
	1570 LIVERPOOL COURT#6, OTTAWA ON	29.4	4

NPRI - National Pollutant Release Inventory

A search of the NPRI database, dated 1993-May 2017 has found that there are 2 NPRI site(s) within approximately 0.30 kilometers of the project property.

<u>Site</u>	<u>Address</u>	<u>Distance (m)</u>	<u>Map Key</u>
MALMBERG TRUCK TRAILER EQUIPMENT	1621 MICHAEL Street OTTAWA ON K1B3T3	27.8	3
MALMBERG TRUCK TRAILER EQUIPMENT	1621 MICHAEL Street OTTAWA ON K1B3T3	27.8	3

PAP - Canadian Pulp and Paper

A search of the PAP database, dated 1999, 2002, 2004, 2005, 2009-2014 has found that there are 1 PAP site(s) within approximately 0.30 kilometers of the project property.

<u>Site</u>	<u>Address</u>	<u>Distance (m)</u>	<u>Map Key</u>
Drain-All Ltd.	1611 Liverpool Crt Ottawa ON K1B 4L1	119.4	36

PES - Pesticide Register

A search of the PES database, dated Oct 2011- Aug 31, 2022 has found that there are 15 PES site(s) within approximately 0.30 kilometers of the project property.

<u>Site</u>	<u>Address</u>	<u>Distance (m)</u>	<u>Map Key</u>
ELM 2000 INC.	1604 A MICHAEL STREET OTTAWA ON K1B 3T7	78.9	24
10094510 CANADA INC.	1038 Belfast RD Ottawa ON K1B 3S3	176.1	66

<u>Site</u>	<u>Address</u>	<u>Distance (m)</u>	<u>Map Key</u>
	1038 Belfast RD Ottawa ON K1B 3S3	176.1	66
	1038 Belfast RD Ottawa ON K1B 3S3	176.1	66
160539 CANADA INC	1038 Belfast RD Ottawa ON K1B 3S3	176.1	66
10094510 CANADA INC.	1038 Belfast RD Ottawa ON K1B 3S3	176.1	66
160539 CANADA INC	1038 Belfast RD Ottawa ON K1B 3S3	176.1	66
160539 CANADA INC O/A NUTRILAWN - OTTAWA	1038 BELFAST RD OTTAWA ON K1B3S3	176.1	66
10094510 CANADA INC.	1038 Belfast RD Ottawa ON K1B 3S3	176.1	66
160539 CANADA INC O/A NUTRILAWN - OTTAWA	1038 BELFAST RD OTTAWA ON K1B 3S3	176.1	66
160539 CANADA INC O/A NUTRILAWN - OTTAWA	1038 BELFAST RD OTTAWA ON K1B3S3	176.1	66
10094510 CANADA INC O/A MOSQUITO BUZZ OTTAWA	1038 BELFAST RD OTTAWA ON K1B3S3	176.1	66
160539 CANADA INC	1038 Belfast RD Ottawa ON K1B 3S3	176.1	66

<u>Site</u>	<u>Address</u>	<u>Distance (m)</u>	<u>Map Key</u>
CASHWAY BUILDING CENTRES	1195 NEWMARKET STREET OTTAWA ON K1B3V1	234.3	90
CASHWAY BUILDING CENTRES	1195 NEWMARKET STREET OTTAWA ON K1B 3V1	234.3	90

PINC - Pipeline Incidents

A search of the PINC database, dated Feb 28, 2021 has found that there are 4 PINC site(s) within approximately 0.30 kilometers of the project property.

<u>Site</u>	<u>Address</u>	<u>Distance (m)</u>	<u>Map Key</u>
	1038 A Belfast Road, Ottawa ON	176.1	66
	1038A Belfast Road, Ottawa ON	176.1	66
PIPELINE HIT 3/4"	1515A MICHAEL ST.,OTTAWA,ON,K1B 4T3, CA ON	221.9	86
OTTAWA D-SQUARED CONSTRUCTION LTD	1188 NEWMARKET ST.,OTTAWA,ON,K1B 1A6,CA ON	235.8	93

PRT - Private and Retail Fuel Storage Tanks

A search of the PRT database, dated 1989-1996* has found that there are 7 PRT site(s) within approximately 0.30 kilometers of the project property.

<u>Site</u>	<u>Address</u>	<u>Distance (m)</u>	<u>Map Key</u>
BNR EQUIPMENT RENTALS	1550 MICHAEL ST OTTAWA ON K1B3T7	95.0	30
B N R EQUIPMENT RENTALS	1550 MICHAEL ST OTTAWA ON K1B3T7	95.0	30

<u>Site</u>	<u>Address</u>	<u>Distance (m)</u>	<u>Map Key</u>
SURGENOR TRUCK CENTRE	1571 LIVERPOOL CT OTTAWA ON K1B 4L1	158.0	<u>53</u>
RYDER TRUCK RENTAL CANADA LTD HEAD OFFICE	1515 MICHAEL ST OTTAWA ON K1B4T3	221.9	<u>86</u>
RYDER TRUCK RENTAL CANADA LTD HEAD OFFICE	1515 MICHAEL ST OTTAWA ON K1B4T3	221.9	<u>86</u>
	1515 MICHAEL ST. OTTAWA ON	221.9	<u>86</u>
RYDER TRUCK RENTAL CANADA LTD HEAD OFFICE	1515 MICHAEL ST OTTAWA ON K1B 4T3	221.9	<u>86</u>

RST - Retail Fuel Storage Tanks

A search of the RST database, dated 1999-May 31, 2022 has found that there are 6 RST site(s) within approximately 0.30 kilometers of the project property.

<u>Site</u>	<u>Address</u>	<u>Distance (m)</u>	<u>Map Key</u>
DRAIN-ALL ENVIRONMENTAL SERVICES	1611 LIVERPOOL CRT OTTAWA ON K1B 4L1	119.4	<u>36</u>
DRAIN-ALL SERVICES ENVIRONNEMENTAUX	1611 LIVERPOOL CRT OTTAWA ON K1B 4L1	119.4	<u>36</u>
DRAIN-ALL	1611 LIVERPOOL CRT OTTAWA ON K1B 4L1	119.4	<u>36</u>
FAST LUBE	1043 BELFAST RD OTTAWA ON K1B 3S2	234.7	<u>92</u>
MR TIRE GARAGE	1043 BELFAST RD OTTAWA ON K1B3S2	234.7	<u>92</u>

<u>Site</u>	<u>Address</u>	<u>Distance (m)</u>	<u>Map Key</u>
MR TIRE GARAGE	1043 BELFAST RD OTTAWA ON K1B3S2	234.7	<u>92</u>

SCT - Scott's Manufacturing Directory

A search of the SCT database, dated 1992-Mar 2011* has found that there are 37 SCT site(s) within approximately 0.30 kilometers of the project property.

<u>Site</u>	<u>Address</u>	<u>Distance (m)</u>	<u>Map Key</u>
Acc-Par Systems Ltd.	1601 Michael St Ottawa ON K1B 3T5	24.4	<u>2</u>
Malmberg Truck Trailer Equip.	1621 Michael St Ottawa ON K1B 3T3	27.8	<u>3</u>
MALMBERG TRUCK TRAILER EQUIP	1621 MICHAEL ST OTTAWA ON K1B 3T3	27.8	<u>3</u>
Malmberg Truck Trailer Equipment Ltd.	1621 Michael St Ottawa ON K1B 3T3	27.8	<u>3</u>
1084949 ONTARIO LTD.	1570 Liverpool Crt Ottawa ON K1B 4L2	29.4	<u>4</u>
VSP Printing	1570 Liverpool Crt Unit 2 Ottawa ON K1B 4L2	29.4	<u>4</u>
Amcan Technologies Inc.	1570 Liverpool Crt Unit 6 Ottawa ON K1B 4L2	29.4	<u>4</u>
Empire Marble & Granite Ltd.	1580 Liverpool Crt Unit 1 Ottawa ON K1B 4L2	45.9	<u>7</u>

<u>Site</u>	<u>Address</u>	<u>Distance (m)</u>	<u>Map Key</u>
ABD Ironworld	1580 Michael St Suite B Ottawa ON K1B 3T7	51.8	<u>12</u>
PRINT-O-MATIC	1590 LIVERPOOL CRT UNIT 5 OTTAWA ON K1B 4L2	53.1	<u>14</u>
LES PORTES DE L'OUTAOUAIS INC.	1590 Liverpool Crt Ottawa ON K1B 4L2	53.1	<u>14</u>
PRINT-O-MATIC 2000	1590 Liverpool Crt Unit 5 Ottawa ON K1B 4L2	53.1	<u>14</u>
Custom Door & Trim	1590 Liverpool Crt Unit 7 Ottawa ON K1B 4L2	53.1	<u>14</u>
Custom Door & Trim Inc.	1590 Liverpool Crt Unit 7 Ottawa ON K1B 4L2	53.1	<u>14</u>
Print-O-Matic	1590 Liverpool Crt Ottawa ON K1B 4L2	53.1	<u>14</u>
LP & Son Silk Screening Inc.	1604 Michael St Ottawa ON K1B 3T7	78.9	<u>24</u>
IGS Printing & Laminating Inc.	1604 Michael St Ottawa ON K1B 3T7	78.9	<u>24</u>
MAG FACILITES GROUP INC.	1135 NEWMARKET ST OTTAWA ON K1B 4N4	84.8	<u>26</u>
MARCEL CARDINAL TRUCK EQUIP.	1550 LIVERPOOL CRT BLDG 2 OTTAWA ON K1B 4L2	107.6	<u>35</u>
CARDINAL TRUCK EQUIPMENT LTD	1550 LIVERPOOL CRT BLDG 2 OTTAWA ON K1B 4L2	107.6	<u>35</u>

<u>Site</u>	<u>Address</u>	<u>Distance (m)</u>	<u>Map Key</u>
Environmental Assessment	1611 Liverpool Crt Ottawa ON K1B 4L1	119.4	<u>36</u>
RIDALCO INDUSTRIES INC	1551 MICHAEL ST OTTAWA ON K1B 3T4	127.2	<u>38</u>
Ridalco Industries Inc.	1551 Michael St Ottawa ON K1B 3T4	127.2	<u>38</u>
Bagel Bagel Inc.	1616 Michael St Ottawa ON K1B 3T7	130.4	<u>39</u>
Total Battery Group	1151 Newmarket St Ottawa ON K1B 4N4	135.3	<u>42</u>
Vesta Marble & Granite Ltd.	1618 Michael St Ottawa ON K1B 3T7	139.4	<u>44</u>
PORTERS HOUSE OF EMBROIDERY	1533 MICHAEL ST OTTAWA ON K1B 3T3	156.0	<u>51</u>
Porters House Of Embroidery Inc.	1533 Michael St Ottawa ON K1B 3T3	156.0	<u>51</u>
Porter's House of Embroidery	1533 Michael St Ottawa ON K1B 3T3	156.0	<u>51</u>
Ottawa Clutch & Automotive Inc	1171 Newmarket St Ottawa ON K1B 3V1	157.2	<u>52</u>
Ottawa Clutch & Automotive Inc.	1171 Newmarket St Ottawa ON K1B 3V1	157.2	<u>52</u>

<u>Site</u>	<u>Address</u>	<u>Distance (m)</u>	<u>Map Key</u>
Kaice-tec Reproduction Ltd.	1624 Michael St Ottawa ON K1B 3T7	160.7	<u>56</u>
DURIE TILE & MARBLE LTD	1541 MICHAEL ST OTTAWA ON K1B 3T3	164.2	<u>58</u>
Durie Tile & Marble Ltd.	1541 Michael St Ottawa ON K1B 3T3	164.2	<u>58</u>
Durie Stone Manufacturing	1541 Michael St Ottawa ON K1B 3T3	164.2	<u>58</u>
Door Corp.	1537 Michael St Ottawa ON K1B 3T3	166.4	<u>61</u>
Logs End Inc.	1520 Triole St Ottawa ON K1B 3S9	299.5	<u>117</u>

SPL - Ontario Spills

A search of the SPL database, dated 1988-Sep 2020; Dec 2020-Mar 2021 has found that there are 28 SPL site(s) within approximately 0.30 kilometers of the project property.

<u>Site</u>	<u>Address</u>	<u>Distance (m)</u>	<u>Map Key</u>
Mark Brun Holdings<UNOFFICIAL>	1570 Liverpool Court Ottawa ON K1B 4L2	29.4	<u>4</u>
Enbridge Gas Distribution Inc.	1550 Liverpool Court Ottawa ON K1B 4L2	107.6	<u>35</u>
	around 1611 Liverpool Court Ottawa ON K1B 4L1	119.4	<u>36</u>
	1611 Liverpool Court, Ottawa Ottawa ON	119.4	<u>36</u>

<u>Site</u>	<u>Address</u>	<u>Distance (m)</u>	<u>Map Key</u>
	1611 Liverpool Crt Ottawa; Ottawa ON K1B 4L1	119.4	<u>36</u>
Drain-All Ltd.	1611 Liverpool Court Ottawa ON K1B 4L1	119.4	<u>36</u>
UNKNOWN	DEAD END OF LIVERPOOL COURT, 1571 LIVERPOOL COURT. OTTAWA CITY ON K1B 4L1	158.0	<u>53</u>
UNKNOWN	MICHEAL STREET/BELFAST RD. OTTAWA CITY ON	172.8	<u>64</u>
UNKNOWN	MICHAEL & BELFAST ST. OTTAWA CITY ON	172.8	<u>64</u>
PUC	BELFAST AND MICHAEL STREETS OTTAWA CITY ON	172.8	<u>64</u>
OTTAWA-CARLETON	BELFAST & MICHAEL STS. OC TRANSP GARAGE OTTAWA CITY ON	172.8	<u>64</u>
UNKNOWN	DITCH AT BELFAST & MICHAEL ST. OTTAWA CITY ON	172.8	<u>64</u>
GROULX-ROBERTSON LTD	1179 NEWMARKET ST TRANSPORT TRUCK (CARGO) OTTAWA CITY ON K1B 3V1	173.3	<u>65</u>
Enbridge Gas Distribution Inc.	1038A Belfast rd Ottawa ON K1B 3S3	176.1	<u>66</u>
Enbridge Gas Distribution Inc.	1038 A Belfast Road Ottawa ON K1B 3S3	176.1	<u>66</u>

Site	Address	Distance (m)	Map Key
Walsh Energy Inc.	1181 Newmarket St Ottawa ON K1B 3V1	194.5	<u>73</u>
A & M AUTO PARTS	ON BELFAST ROAD, WEST OF MICHEAL MOTOR VEHICLE (OPERATING FLUID) OTTAWA CITY ON	195.5	<u>74</u>
UNKNOWN	1560 TRIOLE STREET AT THE NUDEN OTTAWA CITY ON K1B 3T2	216.1	<u>82</u>
	1575 St. Laurent Blvd Ottawa ON K1G 1A1	216.1	<u>82</u>
K&S Auto Services	1516 Michael St Ottawa ON K1B 3S1	217.5	<u>84</u>
RYDER TRUCK RENTAL CANADA LTD.	AT RYDER TRUCK RENTALS AT 1515 MICHAEL ST. MOTOR VEHICLE (OPERATING FLUID) OTTAWA CITY ON K1B 4T3	221.9	<u>86</u>
RYDER TRUCK RENTAL CANADA LTD.	1515 MICHAEL ST MOTOR VEHICLE (OPERATING FLUID) OTTAWA CITY ON K1B 4T3	221.9	<u>86</u>
RYDER TRUCK RENTAL CANADA LTD.	RYDER CANADA, 1515 MICHAEL STREET, OTTAWA TRANSPORT TRUCK (CARGO) OTTAWA CITY ON K1B 4T3	221.9	<u>86</u>
Ryder Truck Rental<UNOFFICIAL>	1515 Michael St Ottawa ON K1B 4T3	221.9	<u>86</u>
CASHWAY LUMBER	1195 NEWMARKET STREET OTTAWA CITY ON K1B 3V1	234.3	<u>90</u>
Enbridge Gas Distribution Inc.	1199 Newmarket Ave Ottawa ON	234.3	<u>90</u>
Enbridge Energy Distribution Inc.	1188 Newmarket St Ottawa ON	235.8	<u>93</u>

<u>Site</u>	<u>Address</u>	<u>Distance (m)</u>	<u>Map Key</u>
CONTRACTOR	1465 MICHAEL STREET MOTOR VEHICLE (OPERATING FLUID) OTTAWA CITY ON	270.4	105

WDS - Waste Disposal Sites - MOE CA Inventory

A search of the WDS database, dated Oct 2011- Aug 31, 2022 has found that there are 3 WDS site(s) within approximately 0.30 kilometers of the project property.

<u>Site</u>	<u>Address</u>	<u>Distance (m)</u>	<u>Map Key</u>
Cannon Hygiene Canada Limited	Ottawa ON L3R 9T5	51.8	12
Citron Hygiene GP Inc. as the general partner for and on behalf of Citron	Hygiene LP 1580 Michael St Lot Part 27, Concession 20F Ottawa ON L3R 3L5	51.9	13
Cannon Hygiene Canada Limited	1580 Michael St 1580 Michael Street Lot Part 27, Concession 20F City of Ottawa Ottawa ON L3R 9T5	51.9	13

WWIS - Water Well Information System

A search of the WWIS database, dated Jun 30 2022 has found that there are 30 WWIS site(s) within approximately 0.30 kilometers of the project property.

<u>Site</u>	<u>Address</u>	<u>Distance (m)</u>	<u>Map Key</u>
	ON <i>Well ID: 7355027</i>	14.4	1
	ON <i>Well ID: 1508502</i>	49.4	10
	ON <i>Well ID: 7382682</i>	57.5	16
	1556 MICHAEL STREET OTTAWA ON	58.0	17

<u>Site</u>	<u>Address</u>	<u>Distance (m)</u>	<u>Map Key</u>
	<i>Well ID:</i> 7256599		
	ON	69.0	<u>21</u>
	<i>Well ID:</i> 7382681		
	ON	73.9	<u>22</u>
	<i>Well ID:</i> 7382683		
	1556 MICHAEL STREET OTTAWA ON	87.8	<u>27</u>
	<i>Well ID:</i> 7256598		
	1556 MICHAEL ST OTTAWA ON	91.6	<u>29</u>
	<i>Well ID:</i> 7256600		
	ON	102.3	<u>31</u>
	<i>Well ID:</i> 7382680		
	1622 MICHAEL STREET lot 27 con 2 OTTAWA ON	142.2	<u>45</u>
	<i>Well ID:</i> 1536183		
	lot 26 con 2 ON	146.4	<u>48</u>
	<i>Well ID:</i> 7374493		
	1171 NEWMARKET ST OTTAWA ON	159.4	<u>54</u>
	<i>Well ID:</i> 7261890		
	lot 26 con 2 ON	159.6	<u>55</u>
	<i>Well ID:</i> 7374495		
	1171 NEWMARKET ST OTTAWA ON	162.7	<u>57</u>
	<i>Well ID:</i> 7261889		
	1171 NEWMARKET ST OTTAWA ON	165.8	<u>60</u>
	<i>Well ID:</i> 7261892		

<u>Site</u>	<u>Address</u>	<u>Distance (m)</u>	<u>Map Key</u>
	lot 26 con 2 ON <i>Well ID: 7374494</i>	179.8	<u>67</u>
	1515 MICHAEL ST Ottawa ON <i>Well ID: 7282849</i>	181.2	<u>68</u>
	1515 MICHAEL ST Ottawa ON <i>Well ID: 7282848</i>	183.5	<u>69</u>
	1171 NEWMARKET ST. OTTAWA ON <i>Well ID: 7261891</i>	187.5	<u>71</u>
	1515 MICHEAL ST. OTTAWA ON <i>Well ID: 7253997</i>	193.8	<u>72</u>
	1515 MICHEAL ST. OTTAWA ON <i>Well ID: 7253998</i>	199.5	<u>77</u>
	lot 26 ON <i>Well ID: 1533491</i>	202.4	<u>78</u>
	1043 1049 BELFAST ROAD Ottawa ON <i>Well ID: 7269215</i>	216.3	<u>83</u>
	1043 1049 BELFAST ROAD Ottawa ON <i>Well ID: 7269213</i>	227.8	<u>88</u>
	1043 1049 BELFAST ROAD OTTAWA ON <i>Well ID: 7269214</i>	242.0	<u>98</u>
	1515 MICHEAL ST. OTTAWA ON <i>Well ID: 7253996</i>	253.8	<u>101</u>
	ON	264.2	<u>103</u>

<u>Site</u>	<u>Address</u>	<u>Distance (m)</u>	<u>Map Key</u>
	<i>Well ID:</i> 1508501		
	1520 TRIOLE ST OTTAWA ON	282.2	108
	<i>Well ID:</i> 7302195		
	1515 TRIOLE AVENUE OTTAWA ON	298.1	115
	<i>Well ID:</i> 7303885		
	1520 Triole Street Ottawa ON	298.9	116
	<i>Well ID:</i> 7302194		

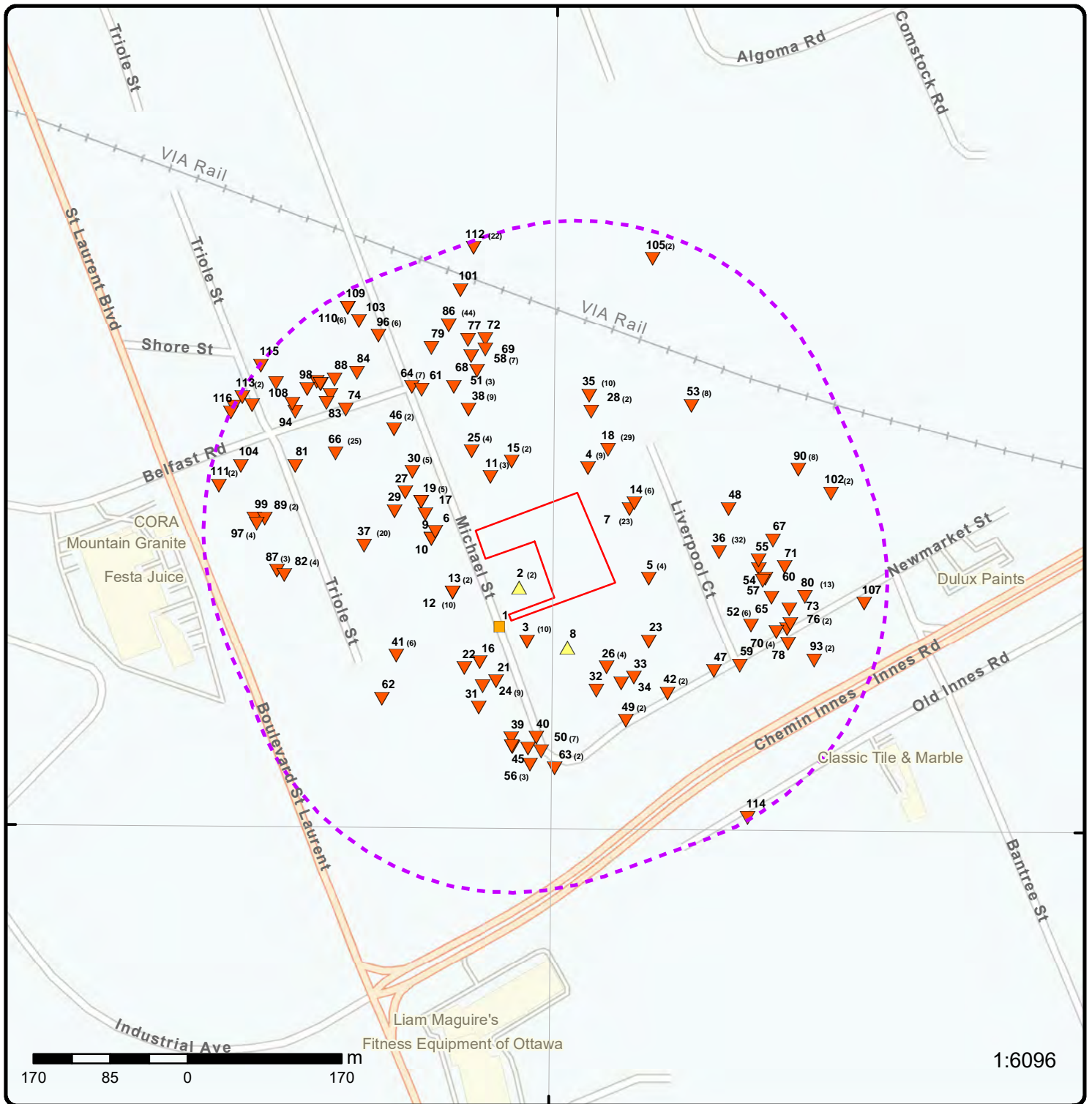

Map: 0.3 Kilometer Radius

Order Number: 22092905255

Address: 1591/1611 Michael Street, Ottawa, ON



Project Property	Freeways; Highways	Beach	Shopping & Sports Area
Buffer Outline	Traffic Circle; Ramp	Airport	University/College
Eris Sites with Higher Elevation	Major Arterial; Minor Arterial	Industrial Area	Cemetery; Golf Course
Eris Sites with Same Elevation	Local Road	Military Base	Parkt (National)
Eris Sites with Lower Elevation	Service Road; Traffic Circle; Ramp	Aircraft Roads	Park (City/County)
Eris Sites with Unknown Elevation	Rail	Native Reservation	
		Hospital	



Aerial Year: 2022

Order Number: 22092905255

Address: 1591/1611 Michael Street, Ottawa, ON



Source: ESRI World Imagery

© ERIS Information Limited Partnership

75°39'W

75°37'30"W

75°36'W

45°25'30"N

45°25'30"N

45°24'N

45°24'N

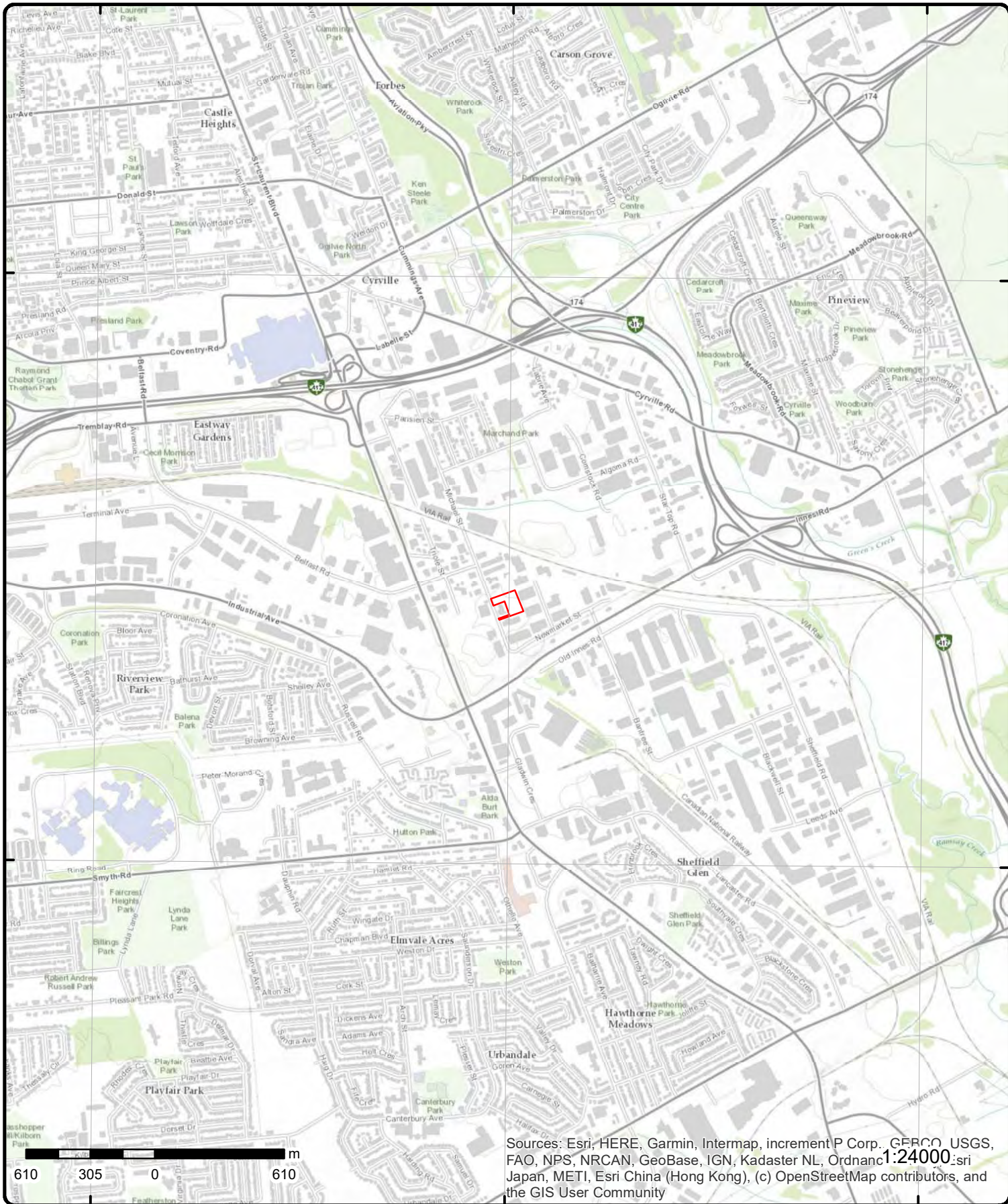

Topographic Map

Address: 1591/1611 Michael Street, ON

Source: ESRI World Topographic Map

Order Number: 22092905255



© ERIS Information Limited Partnership

Detail Report

Map Key	Number of Records	Direction/ Distance (m)	Elev/Diff (m)	Site	DB		
1	1 of 1	SW/14.4	71.9 / 0.00	ON	WWIS		
<table style="width: 100%; border: none;"> <tr> <td style="width: 50%; vertical-align: top;"> Well ID: 7355027 Construction Date: Use 1st: Use 2nd: Final Well Status: Water Type: Casing Material: Audit No: C39565 Tag: A236490 Constructn Method: Elevation (m): Elevatn Reliabilty: Depth to Bedrock: Well Depth: Overburden/Bedrock: Pump Rate: Static Water Level: Clear/Cloudy: Municipality: OTTAWA CITY Site Info: </td> <td style="width: 50%; vertical-align: top;"> Flowing (Y/N): Flow Rate: Data Entry Status: Yes Data Src: Date Received: 01-Feb-2018 00:00:00 Selected Flag: TRUE Abandonment Rec: Contractor: 7543 Form Version: 8 Owner: County: OTTAWA-CARLETON Lot: Concession: Concession Name: Easting NAD83: Northing NAD83: Zone: UTM Reliability: </td> </tr> </table>						Well ID: 7355027 Construction Date: Use 1st: Use 2nd: Final Well Status: Water Type: Casing Material: Audit No: C39565 Tag: A236490 Constructn Method: Elevation (m): Elevatn Reliabilty: Depth to Bedrock: Well Depth: Overburden/Bedrock: Pump Rate: Static Water Level: Clear/Cloudy: Municipality: OTTAWA CITY Site Info:	Flowing (Y/N): Flow Rate: Data Entry Status: Yes Data Src: Date Received: 01-Feb-2018 00:00:00 Selected Flag: TRUE Abandonment Rec: Contractor: 7543 Form Version: 8 Owner: County: OTTAWA-CARLETON Lot: Concession: Concession Name: Easting NAD83: Northing NAD83: Zone: UTM Reliability:
Well ID: 7355027 Construction Date: Use 1st: Use 2nd: Final Well Status: Water Type: Casing Material: Audit No: C39565 Tag: A236490 Constructn Method: Elevation (m): Elevatn Reliabilty: Depth to Bedrock: Well Depth: Overburden/Bedrock: Pump Rate: Static Water Level: Clear/Cloudy: Municipality: OTTAWA CITY Site Info:	Flowing (Y/N): Flow Rate: Data Entry Status: Yes Data Src: Date Received: 01-Feb-2018 00:00:00 Selected Flag: TRUE Abandonment Rec: Contractor: 7543 Form Version: 8 Owner: County: OTTAWA-CARLETON Lot: Concession: Concession Name: Easting NAD83: Northing NAD83: Zone: UTM Reliability:						

PDF URL (Map):

Additional Detail(s) (Map)

Well Completed Date: 2017/12/07
Year Completed: 2017
Depth (m):
Latitude: 45.410330730439
Longitude: -75.6257324462772
Path:

Bore Hole Information

Bore Hole ID: 1008207189 DP2BR: Spatial Status: Code OB: Code OB Desc: Open Hole: Cluster Kind: Date Completed: 07-Dec-2017 00:00:00 Remarks: Loc Method Desc: on Water Well Record Elevrc Desc: Location Source Date: Improvement Location Source: Improvement Location Method: Source Revision Comment: Supplier Comment:	Elevation: Elevrc: Zone: 18 East83: 451036.00 North83: 5028725.00 Org CS: UTM83 UTMRC: 4 UTMRC Desc: margin of error : 30 m - 100 m Location Method: wwr
--	---

Map Key	Number of Records	Direction/ Distance (m)	Elev/Diff (m)	Site	DB
<u>Links</u>					
Bore Hole ID:	1008207189			Tag No: A236490	
Depth M:				Contractor: 7543	
Year Completed:	2017			Path: 735\7355027.pdf	
Well Completed Dt:	2017/12/07			Latitude: 45.410330730439	
Audit No:	C39565			Longitude: -75.6257324462772	
<u>2</u>	1 of 2	SW/24.4	73.0 / 1.12	Acc-Par Systems Ltd. 1601 Michael St Ottawa ON K1B 3T5	SCT
Established:		01-NOV-73			
Plant Size (ft²):					
Employment:					
<u>--Details--</u>					
Description:		Commercial and Institutional Building Construction			
SIC/NAICS Code:		236220			
<u>2</u>	2 of 2	SW/24.4	73.0 / 1.12	Acc-Par Systems Ltd 1601 Michael St Ottawa ON K1B3T5	GEN
Generator No:	ON5975548			Status: Registered	
SIC Code:				Co Admin:	
SIC Description:				Choice of Contact:	
Approval Years:	As of Dec 2017			Phone No Admin:	
PO Box No:				Contam. Facility:	
Country:	Canada			MHSW Facility:	
<u>Detail(s)</u>					
Waste Class:		221 L			
Waste Class Desc:		Light fuels			
<u>3</u>	1 of 10	SSW/27.8	71.6 / -0.27	Malmberg Truck Trailer Equip. 1621 Michael St Ottawa ON K1B 3T3	SCT
Established:		01-SEP-50			
Plant Size (ft²):					
Employment:					
<u>--Details--</u>					
Description:		Other New Motor Vehicle Parts and Accessories Wholesaler-Distributors			
SIC/NAICS Code:		415290			
Description:		Other Engine and Power Transmission Equipment Manufacturing			
SIC/NAICS Code:		333619			
Description:		Motor Vehicle Steering and Suspension Components (except Spring) Manufacturing			
SIC/NAICS Code:		336330			
Description:		Motor Vehicle Body Manufacturing			
SIC/NAICS Code:		336211			
Description:		Industrial Machinery, Equipment and Supplies Wholesaler-Distributors			
SIC/NAICS Code:		417230			

Map Key	Number of Records	Direction/ Distance (m)	Elev/Diff (m)	Site	DB
Description:		Automobile and Light-Duty Motor Vehicle Manufacturing			
SIC/NAICS Code:		336110			
Description:		Motor Vehicle Transmission and Power Train Parts Manufacturing			
SIC/NAICS Code:		336350			
Description:		Spring (Heavy Gauge) Manufacturing			
SIC/NAICS Code:		332611			
<u>3</u>	2 of 10	SSW/27.8	71.6 / -0.27	MALMBERG TRUCK TRAILER EQUIP 1621 MICHAEL ST OTTAWA ON K1B 3T3	SCT
Established:		1950			
Plant Size (ft²):		0			
Employment:		100			
--Details--					
Description:		TRUCK AND BUS BODIES			
SIC/NAICS Code:		3713			
Description:		MOTOR VEHICLE PARTS AND ACCESSORIES			
SIC/NAICS Code:		3714			
<u>3</u>	3 of 10	SSW/27.8	71.6 / -0.27	Malmberg Truck Trailer Equipment Ltd. 1621 Michael St Ottawa ON K1B 3T3	SCT
Established:		1963			
Plant Size (ft²):		17			
Employment:					
--Details--					
Description:		Industrial Machinery, Equipment and Supplies Wholesaler-Distributors			
SIC/NAICS Code:		417230			
Description:		Automobile and Light-Duty Motor Vehicle Manufacturing			
SIC/NAICS Code:		336110			
<u>3</u>	4 of 10	SSW/27.8	71.6 / -0.27	MALMBERG TRUCK TR. EQUIP. LTD. 1621 MICHAEL STREET OTTAWA ON K1B 3T3	GEN
Generator No:		ON0440800		Status:	
SIC Code:		0008		Co Admin:	
SIC Description:		EXEMPT		Choice of Contact:	
Approval Years:		86,87,88,89,90		Phone No Admin:	
PO Box No:				Contam. Facility:	
Country:				MHSW Facility:	
<u>3</u>	5 of 10	SSW/27.8	71.6 / -0.27	MALMBERG TRUCK TR. EQUIP. LTD. 25-103 1621 MICHAEL STREET OTTAWA ON K1B 3T3	GEN
Generator No:		ON0440800		Status:	
SIC Code:		0008		Co Admin:	
SIC Description:		EXEMPT		Choice of Contact:	
Approval Years:		92,93,94		Phone No Admin:	

Map Key	Number of Records	Direction/ Distance (m)	Elev/Diff (m)	Site	DB
PO Box No: Country:				Contam. Facility: MHSW Facility:	

3	6 of 10	SSW/27.8	71.6 / -0.27	MALMBERG TRUCK TRAILER EQUIPMENT 1621 MICHAEL Street OTTAWA ON K1B3T3	NPRI
NPRI ID:	8800000263			Org ID:	
Other ID:				Submit Date:	
No Other ID:				Last Modified:	
Track ID:				Contact ID:	
Report ID:				Cont Type:	MED
Report Type:				Contact Title:	Mr.
Rpt Type ID:				Cont First Name:	STEVE
Report Year:	2005			Cont Last Name:	MALMBERG
Not-Current Rpt?:				Contact Position:	President
Yr of Last Filed Rpt:				Contact Fax:	
Fac ID:				Contact Ph.:	
Fac Name:	MALMBERG			Cont Area Code:	613
Fac Address1:				Contact Tel.:	7413360
Fac Address2:				Contact Ext.:	
Fac Postal Zip:				Cont Fax Area Cde:	613
Facility Lat:				Contact Fax:	7419937
Facility Long:				Contact Email:	stevemalMBERG@malmBERGtruck.com
DLS (Last Filed Rpt):				Latitude:	
Facility DLS:				Longitude:	
Datum:				UTM Zone:	
Facility Cmnts:				UTM Northing:	
URL:				UTM Easting:	
No of Empl.:	25			Waste Streams:	
Parent Co.:				No Streams:	
No Parent Co.:				Waste Off Sites:	
Pollut Prev Cmnts:				No Off Sites:	
Stacks:				Shutdown:	
No of Stacks:				No of Shutdown:	
Canadian SIC Code (2 digit):					
Canadian SIC Code:					
SIC Code Description:					
American SIC Code:					
NAICS Code (2 digit):	31-33				
NAICS 2 Description:	Manufacturing				
NAICS Code (4 digit):	3362				
NAICS 4 Description:	Motor Vehicle Body and Trailer Manufacturing				
NAICS Code (6 digit):	336212				
NAICS 6 Description:	Truck Trailer Manufacturing				

Substance Release Report

CAS No:	NA - M09
Report ID:	
Rpt Period:	2005
Subst Released:	PM10 - Particulate Matter <= 10 Microns
Air:	
Water:	
Land:	
Total Releases:	0
Units:	tonnes
CAS No:	NA - M10
Report ID:	
Rpt Period:	2005
Subst Released:	PM2.5 - Particulate Matter <= 2.5 Microns
Air:	
Water:	

Map Key	Number of Records	Direction/ Distance (m)	Elev/Diff (m)	Site	DB
Land:					
Total Releases:		0			
Units:		tonnes			
CAS No: NA - M08					
Report ID:					
Rpt Period:		2005			
Subst Released:		PM - Total Particulate Matter			
Air:					
Water:					
Land:					
Total Releases:		0			
Units:		tonnes			

<u>3</u>	7 of 10	SSW/27.8	71.6 / -0.27	MALMBERG TRUCK TRAILER EQUIPMENT 1621 MICHAEL Street OTTAWA ON K1B3T3	NPRI
NPRI ID:	8800001864			Org ID:	
Other ID:				Submit Date:	
No Other ID:				Last Modified:	
Track ID:				Contact ID:	
Report ID:				Cont Type:	MED
Report Type:				Contact Title:	Mr.
Rpt Type ID:				Cont First Name:	STEVE
Report Year:	2004			Cont Last Name:	MALMBERG
Not-Current Rpt?:				Contact Position:	President
Yr of Last Filed Rpt:				Contact Fax:	
Fac ID:				Contact Ph.:	
Fac Name:	MALMBERG			Cont Area Code:	613
Fac Address1:				Contact Tel.:	7413360
Fac Address2:				Contact Ext.:	
Fac Postal Zip:				Cont Fax Area Cde:	613
Facility Lat:				Contact Fax:	7419937
Facility Long:				Contact Email:	stevemalMBERG@malmBERGtruck.com
DLS (Last Filed Rpt):				Latitude:	
Facility DLS:				Longitude:	
Datum:				UTM Zone:	
Facility Cmnts:				UTM Northing:	
URL:				UTM Easting:	
No of Empl.:	25			Waste Streams:	
Parent Co.:				No Streams:	
No Parent Co.:				Waste Off Sites:	
Pollut Prev Cmnts:				No Off Sites:	
Stacks:				Shutdown:	
No of Stacks:				No of Shutdown:	
Canadian SIC Code (2 digit):					
Canadian SIC Code:					
SIC Code Description:					
American SIC Code:					
NAICS Code (2 digit):		31-33			
NAICS 2 Description:		Manufacturing			
NAICS Code (4 digit):		3362			
NAICS 4 Description:		Motor Vehicle Body and Trailer Manufacturing			
NAICS Code (6 digit):		336212			
NAICS 6 Description:		Truck Trailer Manufacturing			

Substance Release Report

CAS No: NA - M09
Report ID:
Rpt Period: 2004
Subst Released: PM10 - Particulate Matter <= 10 Microns
Air:

<i>Map Key</i>	<i>Number of Records</i>	<i>Direction/ Distance (m)</i>	<i>Elev/Diff (m)</i>	<i>Site</i>	<i>DB</i>
Water:					
Land:					
Total Releases:					
Units:		tonnes			
CAS No:		10024-97-2			
Report ID:					
Rpt Period:		2004			
Subst Released:		Nitrous oxide			
Air:					
Water:					
Land:					
Total Releases:					
Units:		tonnes			
CAS No:		NA - M10			
Report ID:					
Rpt Period:		2004			
Subst Released:		PM2.5 - Particulate Matter <= 2.5 Microns			
Air:					
Water:					
Land:					
Total Releases:					
Units:		tonnes			
CAS No:		74-82-8			
Report ID:					
Rpt Period:		2004			
Subst Released:		Methane			
Air:					
Water:					
Land:					
Total Releases:					
Units:		tonnes			
CAS No:		811-97-2			
Report ID:					
Rpt Period:		2004			
Subst Released:		HFC-134a Hydrofluorocarbon			
Air:					
Water:					
Land:					
Total Releases:					
Units:		tonnes			
CAS No:		NA - M08			
Report ID:					
Rpt Period:		2004			
Subst Released:		PM - Total Particulate Matter			
Air:					
Water:					
Land:					
Total Releases:					
Units:		tonnes			
CAS No:		11104-93-1			
Report ID:					
Rpt Period:		2004			
Subst Released:		Nitrogen oxides (expressed as NO2)			
Air:					
Water:					
Land:					
Total Releases:					
Units:		tonnes			
CAS No:		7446-09-5			

Map Key	Number of Records	Direction/ Distance (m)	Elev/Diff (m)	Site	DB
Report ID:					
Rpt Period: 2004					
Subst Released: Sulphur dioxide					
Air:					
Water:					
Land:					
Total Releases:					
Units: tonnes					
CAS No: 124-38-9					
Report ID:					
Rpt Period: 2004					
Subst Released: Carbon dioxide					
Air:					
Water:					
Land:					
Total Releases:					
Units: tonnes					
CAS No: 630-08-0					
Report ID:					
Rpt Period: 2004					
Subst Released: Carbon monoxide					
Air:					
Water:					
Land:					
Total Releases:					
Units: tonnes					
CAS No: NA - M16					
Report ID:					
Rpt Period: 2004					
Subst Released: Volatile Organic Compounds (VOCs)					
Air:					
Water:					
Land:					
Total Releases:					
Units: tonnes					

<u>3</u>	8 of 10	SSW/27.8	71.6 / -0.27	1621 Michael Street Ottawa ON K1B 4N4	EHS
Order No: 20190107035					
Status: C					
Report Type: Standard Report					
Report Date: 10-JAN-19					
Date Received: 07-JAN-19					
Previous Site Name:					
Lot/Building Size:					
Additional Info Ordered: Fire Insur. Maps and/or Site Plans					
Nearest Intersection:					
Municipality:					
Client Prov/State: ON					
Search Radius (km): .25					
X: -75.624638					
Y: 45.410333					

<u>3</u>	9 of 10	SSW/27.8	71.6 / -0.27	1621 Michael Street Ottawa ON K1B 4N4	EHS
Order No: 22030800091					
Status: C					
Report Type: Standard Report					
Report Date: 11-MAR-22					
Date Received: 08-MAR-22					
Previous Site Name:					
Lot/Building Size:					
Additional Info Ordered:					
Nearest Intersection:					
Municipality:					
Client Prov/State: ON					
Search Radius (km): .25					
X: -75.625345					
Y: 45.410187					

Map Key	Number of Records	Direction/ Distance (m)	Elev/Diff (m)	Site	DB
<u>3</u>	10 of 10	SSW/27.8	71.6 / -0.27	1621 Michael Street Ottawa ON K1B 4N4	EHS
Order No:	22030800091			Nearest Intersection:	
Status:	C			Municipality:	
Report Type:	Standard Report			Client Prov/State:	ON
Report Date:	11-MAR-22			Search Radius (km):	.25
Date Received:	08-MAR-22			X:	-75.625345
Previous Site Name:				Y:	45.410187
Lot/Building Size:					
Additional Info Ordered:					
<u>4</u>	1 of 9	NNE/29.4	69.8 / -2.03	MARCEL CARDINAL TRUCK EQUIPMENT LTD. 1570 LIVERPOOL CRESCENT OTTAWA CITY ON K1B 4L2	CA
Certificate #:	8-4148-95-				
Application Year:	95				
Issue Date:	9/11/1995				
Approval Type:	Industrial air				
Status:	Approved				
Application Type:					
Client Name:					
Client Address:					
Client City:					
Client Postal Code:					
Project Description:	WASTE OIL FURNACE MODEL CB-1800				
Contaminants:					
Emission Control:					
<u>4</u>	2 of 9	NNE/29.4	69.8 / -2.03	1084949 ONTARIO LTD. 1570 Liverpool Crt Ottawa ON K1B 4L2	SCT
Established:	1996				
Plant Size (ft²):	6000				
Employment:	5				
--Details--					
Description:	Other Plate Work and Fabricated Structural Product Manufacturing				
SIC/NAICS Code:	332319				
<u>4</u>	3 of 9	NNE/29.4	69.8 / -2.03	VSP Printing 1570 Liverpool Crt Unit 2 Ottawa ON K1B 4L2	SCT
Established:	01-AUG-00				
Plant Size (ft²):					
Employment:					
--Details--					
Description:	Digital Printing				
SIC/NAICS Code:	323115				
Description:	Other Printing				
SIC/NAICS Code:	323119				

Map Key	Number of Records	Direction/ Distance (m)	Elev/Diff (m)	Site	DB
4	4 of 9	NNE/29.4	69.8 / -2.03	Mark Brun Holdings<UNOFFICIAL> 1570 Liverpool Court Ottawa ON K1B 4L2	SPL
Ref No:	4718-66FJF3			Discharger Report:	
Site No:				Material Group:	Waste
Incident Dt:	11/4/2004			Health/Env Conseq:	
Year:				Client Type:	
Incident Cause:	Intent - Intentional or planned occurrence			Sector Type:	Unknown
Incident Event:				Agency Involved:	
Contaminant Code:	46			Nearest Watercourse:	
Contaminant Name:	USED MOTOR OIL			Site Address:	
Contaminant Limit 1:				Site District Office:	Ottawa
Contam Limit Freq 1:				Site Postal Code:	
Contaminant UN No 1:				Site Region:	Eastern
Environment Impact:	Not Anticipated			Site Municipality:	Ottawa
Nature of Impact:	Soil Contamination; Surface Water Pollution			Site Lot:	
Receiving Medium:	Land & Water			Site Conc:	
Receiving Env:				Northing:	
MOE Response:				Easting:	
Dt MOE Arvl on Scn:				Site Geo Ref Accu:	
MOE Reported Dt:	11/5/2004			Site Map Datum:	
Dt Document Closed:				SAC Action Class:	Spills
Incident Reason:	Vandalism - Illegal/deliberate (incl. sabotage)			Source Type:	
Site Name:	MARK BRUN HOLDINGS<UNOFFICIAL>				
Site County/District:					
Site Geo Ref Meth:					
Incident Summary:	1570 Liverpool Crt: 20 L Used Oil to Ditch, Water				
Contaminant Qty:	20 L				
4	5 of 9	NNE/29.4	69.8 / -2.03	J & M DESA EXPERT 1570 LIVERPOOL CRT OTTAWA ON K1B 4L2	AUWR
Headcode:	00096400				
Headcode Desc:	AUTOMOBILE PARTS & SUPPLIES-USED & REBUILT				
Phone:					
List Name:					
Description:					
4	6 of 9	NNE/29.4	69.8 / -2.03	Amcan Technologies Inc. 1570 Liverpool Crt Unit 6 Ottawa ON K1B 4L2	SCT
Established:	01-SEP-90				
Plant Size (ft²):	4000				
Employment:					
--Details--					
Description:	Wholesale Trade Agents and Brokers				
SIC/NAICS Code:	419120				
Description:	Chemical (except Agricultural) and Allied Product Wholesaler-Distributors				
SIC/NAICS Code:	418410				
Description:	Industrial Machinery, Equipment and Supplies Wholesaler-Distributors				
SIC/NAICS Code:	417230				
Description:	Industrial Machinery, Equipment and Supplies Wholesaler-Distributors				
SIC/NAICS Code:	417230				

Map Key	Number of Records	Direction/ Distance (m)	Elev/Diff (m)	Site	DB
4	7 of 9	NNE/29.4	69.8 / -2.03	J & M DESA EXPERT 1570 LIVERPOOL CRT OTTAWA ON K1B4L2	AUWR
Headcode:		00096400			
Headcode Desc:		AUTOMOBILE PARTS & SUPPLIES USED & REBU			
Phone:		6137492489			
List Name:					
Description:					
4	8 of 9	NNE/29.4	69.8 / -2.03	1570 LIVERPOOL COURT#6, OTTAWA ON	INC
Incident No:		1878442		Any Health Impact: Yes	
Incident ID:				Any Enviro Impact: No	
Instance No:				Service Interrupted: Yes	
Status Code:				Was Prop Damaged: Yes	
Attribute Category:		FS-Perform L1 Incident Insp		Reside App. Type:	
Context:				Commer App. Type:	
Date of Occurrence:		2016/06/03 00:00:00		Indus App. Type:	
Time of Occurrence:		07:15:00		Institut App. Type:	
Incident Created On:				Venting Type:	
Instance Creation Dt:				Vent Conn Mater:	
Instance Install Dt:				Vent Chimney Mater:	
Occur Insp Start Date:		2016/06/03 00:00:00		Pipeline Type:	
Approx Quant Rel:				Pipeline Involved:	
Tank Capacity:				Pipe Material:	
Fuels Occur Type:		Explosion		Depth Ground Cover:	
Fuel Type Involved:		Propane		Regulator Location:	
Enforcement Policy:		NULL		Regulator Type:	
Prc Escalation Req:		NULL		Operation Pressure:	
Tank Material Type:				Liquid Prop Make:	
Tank Storage Type:				Liquid Prop Model:	
Tank Location Type:				Liquid Prop Serial No:	
Pump Flow Rate Cap:				Liquid Prop Notes:	
Task No:		6195980		Equipment Type:	
Notes:				Equipment Model:	
Drainage System:				Serial No:	
Sub Surface Contam.:				Cylinder Capacity:	
Aff Prop Use Water:				Cylinder Cap Units:	
Contam. Migrated:				Cylinder Mat Type:	
Contact Natural Env:				Near Body of Water:	
Incident Location:		1570 LIVERPOOL COURT#6, OTTAWA - EXPLOSION			
Occurrence Narrative:		G1 instruction class			
Operation Type Involved:		Institution (incl.hospital,school,government etc.)			
Item:					
Item Description:					
Device Installed Location:					
4	9 of 9	NNE/29.4	69.8 / -2.03	J & M DESA EXPERT 1570 LIVERPOOL CRT OTTAWA ON K1B4L2	AUWR
Headcode:		00096400			
Headcode Desc:		AUTOMOBILE PARTS & SUPPLIES USED & REBUILT			
Phone:		6137492489			
List Name:		INFO-DIRECT(TM) BUSINESS FILE			
Description:					

Map Key	Number of Records	Direction/ Distance (m)	Elev/Diff (m)	Site	DB
5	1 of 4	ESE/37.3	70.9 / -0.97	GVT OF CAN PUBLIC WORKS, BLDG SERV NHPS ARCH RESEARCH, 1600 LIVERPOOL COURT C/O 140 PROMENADE DU PORTAGE, LEVEL 2 OTTAWA ON K1B 4L2	GEN
Generator No: ON0144756 SIC Code: 8173 SIC Description: ENVIRON. ADMIN. Approval Years: 89,90 PO Box No: Country:				Status: Co Admin: Choice of Contact: Phone No Admin: Contam. Facility: MHSW Facility:	
<u>Detail(s)</u>					
Waste Class:		221			
Waste Class Desc:		LIGHT FUELS			
Waste Class:		252			
Waste Class Desc:		WASTE OILS & LUBRICANTS			
5	2 of 4	ESE/37.3	70.9 / -0.97	PUBLIC WORKS CANADA 1600 LIVERPOOL COURT NHPS ARCHAEOLOGICAL RESEARCH OTTAWA ON K1B 4L2	GEN
Generator No: ON0144756 SIC Code: 8173 SIC Description: ENVIRON. ADMIN. Approval Years: 92,93,97 PO Box No: Country:				Status: Co Admin: Choice of Contact: Phone No Admin: Contam. Facility: MHSW Facility:	
<u>Detail(s)</u>					
Waste Class:		221			
Waste Class Desc:		LIGHT FUELS			
Waste Class:		252			
Waste Class Desc:		WASTE OILS & LUBRICANTS			
5	3 of 4	ESE/37.3	70.9 / -0.97	GVT OF CAN PUBLIC WORKS, BLDG SERV17- 279 NHPS ARCH RESEARCH, 1600 LIVERPOOL COURT C/O 140 PROMENADE DU PORTAGE, LEVEL 2 OTTAWA ON K1B 4L2	GEN
Generator No: ON0144756 SIC Code: 8173 SIC Description: ENVIRON. ADMIN. Approval Years: 94,95,96 PO Box No: Country:				Status: Co Admin: Choice of Contact: Phone No Admin: Contam. Facility: MHSW Facility:	
<u>Detail(s)</u>					
Waste Class:		221			
Waste Class Desc:		LIGHT FUELS			
Waste Class:		252			

Map Key	Number of Records	Direction/ Distance (m)	Elev/Diff (m)	Site	DB
Waste Class Desc:		WASTE OILS & LUBRICANTS			
<u>5</u>	4 of 4	ESE/37.3	70.9 / -0.97	PUBLIC WORKS CANADA NHPS ARCHAEOLOGICAL RESEARCH 1600 LIVERPOOL COURT OTTAWA ON K1A 0H3	GEN
Generator No:	ON0144756			Status:	
SIC Code:	8173			Co Admin:	
SIC Description:	ENVIRON. ADMIN.			Choice of Contact:	
Approval Years:	98,99,00,01			Phone No Admin:	
PO Box No:				Contam. Facility:	
Country:				MHSW Facility:	
Detail(s)					
Waste Class:	221				
Waste Class Desc:	LIGHT FUELS				
Waste Class:	252				
Waste Class Desc:	WASTE OILS & LUBRICANTS				
<u>6</u>	1 of 1	W/44.2	70.9 / -0.97	1568 Michael St. Ottawa ON K1B 3T7	EHS
Order No:	20001124001			Nearest Intersection:	Newmarket St.
Status:	C			Municipality:	Carleton
Report Type:	Complete Report			Client Prov/State:	ON
Report Date:	11/30/00			Search Radius (km):	0.25
Date Received:	11/24/00			X:	-75.626437
Previous Site Name:				Y:	45.412039
Lot/Building Size:	100' x 202' feet				
Additional Info Ordered:					
<u>7</u>	1 of 23	ENE/45.9	69.6 / -2.25	FRASER CLEANERS 1580 LIVERPOOL COURT, UNIT 3 OTTAWA ON K1B 4L2	GEN
Generator No:	ON0623401			Status:	
SIC Code:	9721			Co Admin:	
SIC Description:	POWER LAUND./CLEANER			Choice of Contact:	
Approval Years:	94,95,96,97,98			Phone No Admin:	
PO Box No:				Contam. Facility:	
Country:				MHSW Facility:	
Detail(s)					
Waste Class:	241				
Waste Class Desc:	HALOGENATED SOLVENTS				
<u>7</u>	2 of 23	ENE/45.9	69.6 / -2.25	FRASER CLEANERS 1580 LIVERPOOL COURT UNIT 3 OTTAWA ON K1B 4L2	GEN
Generator No:	ON0623401			Status:	
SIC Code:	9721			Co Admin:	
SIC Description:	POWER LAUND./CLEANERS			Choice of Contact:	
Approval Years:	99,00,01			Phone No Admin:	
PO Box No:				Contam. Facility:	
Country:				MHSW Facility:	

Map Key	Number of Records	Direction/ Distance (m)	Elev/Diff (m)	Site	DB
<u>Detail(s)</u>					
Waste Class:		241			
Waste Class Desc:		HALOGENATED SOLVENTS			
<u>7</u>	3 of 23	ENE/45.9	69.6 / -2.25	APACE SCREEN PRINTING 1580 LIVERPOOL CRT. B3 01 OTTAWA ON K1B 4L2	GEN
Generator No:		ON0965200		Status:	
SIC Code:		0000		Co Admin:	
SIC Description:		*** NOT DEFINED ***		Choice of Contact:	
Approval Years:		86,87		Phone No Admin:	
PO Box No:				Contam. Facility:	
Country:				MHSW Facility:	
<u>7</u>	4 of 23	ENE/45.9	69.6 / -2.25	APACE OUT OF BUSINESS 1580 LIVERPOOL CRT. B3 01 OTTAWA ON K1B 4L2	GEN
Generator No:		ON0965200		Status:	
SIC Code:		1999		Co Admin:	
SIC Description:		OTHER TEXTILE PROD.		Choice of Contact:	
Approval Years:		88,89		Phone No Admin:	
PO Box No:				Contam. Facility:	
Country:				MHSW Facility:	
<u>Detail(s)</u>					
Waste Class:		213			
Waste Class Desc:		PETROLEUM DISTILLATES			
<u>7</u>	5 of 23	ENE/45.9	69.6 / -2.25	APACE (OUT OF BUSINESS) 1580 LIVERPOOL CRT. B301 OTTAWA ON K1B 4L2	GEN
Generator No:		ON0965200		Status:	
SIC Code:		1999		Co Admin:	
SIC Description:		OTHER TEXTILE PROD.		Choice of Contact:	
Approval Years:		90		Phone No Admin:	
PO Box No:				Contam. Facility:	
Country:				MHSW Facility:	
<u>Detail(s)</u>					
Waste Class:		213			
Waste Class Desc:		PETROLEUM DISTILLATES			
<u>7</u>	6 of 23	ENE/45.9	69.6 / -2.25	APACE (OUT OF BUSINESS) 03-308 1580 LIVERPOOL CRT. B301 OTTAWA ON K1B 4L2	GEN
Generator No:		ON0965200		Status:	
SIC Code:		1999		Co Admin:	
SIC Description:		OTHER TEXTILE PROD.		Choice of Contact:	
Approval Years:		92,93,94,95,96,97,98		Phone No Admin:	
PO Box No:				Contam. Facility:	
Country:				MHSW Facility:	

Map Key	Number of Records	Direction/ Distance (m)	Elev/Diff (m)	Site	DB
7	7 of 23	ENE/45.9	69.6 / -2.25	CARMICHAEL ENGINEERING 1590 LIVERPOOL COURT OTTAWA ON K1B 4L2	GEN
Generator No:		ON0979900	Status:		
SIC Code:		0000	Co Admin:		
SIC Description:		*** NOT DEFINED ***	Choice of Contact:		
Approval Years:		86,87	Phone No Admin:		
PO Box No:			Contam. Facility:		
Country:			MHSW Facility:		
7	8 of 23	ENE/45.9	69.6 / -2.25	CARMICHAEL (OUT OF BUSINESS) 1590 LIVERPOOL COURT OTTAWA ON K1B 4L2	GEN
Generator No:		ON0979900	Status:		
SIC Code:		4243	Co Admin:		
SIC Description:		WET HEAT. & AIR CON.	Choice of Contact:		
Approval Years:		88,89,90	Phone No Admin:		
PO Box No:			Contam. Facility:		
Country:			MHSW Facility:		
<u>Detail(s)</u>					
Waste Class:		213			
Waste Class Desc:		PETROLEUM DISTILLATES			
Waste Class:		252			
Waste Class Desc:		WASTE OILS & LUBRICANTS			
7	9 of 23	ENE/45.9	69.6 / -2.25	CARMICHAEL (OUT OF BUSINESS) 09-199 1590 LIVERPOOL COURT OTTAWA ON K1B 4L2	GEN
Generator No:		ON0979900	Status:		
SIC Code:		4243	Co Admin:		
SIC Description:		WET HEAT. & AIR CON.	Choice of Contact:		
Approval Years:		92,93,94,95,96,97,98	Phone No Admin:		
PO Box No:			Contam. Facility:		
Country:			MHSW Facility:		
7	10 of 23	ENE/45.9	69.6 / -2.25	MOTORTEK ELECTRIC 1580 LIVERPOOL COURT, UNIT 3 OTTAWA ON K1B 4L2	GEN
Generator No:		ON2473000	Status:		
SIC Code:		9941	Co Admin:		
SIC Description:		ELECTRIC MOTOR REPAIR	Choice of Contact:		
Approval Years:		99,00,01	Phone No Admin:		
PO Box No:			Contam. Facility:		
Country:			MHSW Facility:		
<u>Detail(s)</u>					
Waste Class:		213			
Waste Class Desc:		PETROLEUM DISTILLATES			
7	11 of 23	ENE/45.9	69.6 / -2.25	Motortek Electric 1580 Liverpool Court, #3 Ottawa ON K1B 4L2	GEN

Map Key	Number of Records	Direction/ Distance (m)	Elev/Diff (m)	Site	DB
<p>Generator No: ON7097725 Status:</p> <p>SIC Code: Co Admin:</p> <p>SIC Description: Choice of Contact:</p> <p>Approval Years: 04,07,08 Phone No Admin:</p> <p>PO Box No: Contam. Facility:</p> <p>Country: MHSW Facility:</p> <p><u>Detail(s)</u></p> <p>Waste Class: 213</p> <p>Waste Class Desc: PETROLEUM DISTILLATES</p>					
7	12 of 23	ENE/45.9	69.6 / -2.25	Bytown Museum 1580 LIVERPOOL COURT OTTAWA ON K1B 4L2	GEN
<p>Generator No: ON8046099 Status:</p> <p>SIC Code: Co Admin:</p> <p>SIC Description: Choice of Contact:</p> <p>Approval Years: 04 Phone No Admin:</p> <p>PO Box No: Contam. Facility:</p> <p>Country: MHSW Facility:</p>					
7	13 of 23	ENE/45.9	69.6 / -2.25	Empire Marble & Granite Ltd. 1580 Liverpool Crt Unit 1 Ottawa ON K1B 4L2	SCT
<p>Established: 1999</p> <p>Plant Size (ft²):</p> <p>Employment:</p> <p><u>--Details--</u></p> <p>Description: All Other Non-Metallic Mineral Product Manufacturing</p> <p>SIC/NAICS Code: 327990</p> <p>Description: Other Wood Household Furniture Manufacturing</p> <p>SIC/NAICS Code: 337123</p>					
7	14 of 23	ENE/45.9	69.6 / -2.25	Motortek Electric 1580 Liverpool Court, #3 Ottawa ON	GEN
<p>Generator No: ON7097725 Status:</p> <p>SIC Code: 232510 Co Admin:</p> <p>SIC Description: Choice of Contact:</p> <p>Approval Years: 2009 Phone No Admin:</p> <p>PO Box No: Contam. Facility:</p> <p>Country: MHSW Facility:</p> <p><u>Detail(s)</u></p> <p>Waste Class: 213</p> <p>Waste Class Desc: PETROLEUM DISTILLATES</p>					
7	15 of 23	ENE/45.9	69.6 / -2.25	Motortek Electric 1580 Liverpool Court, #3 Ottawa ON K1B 4L2	GEN

Map Key	Number of Records	Direction/ Distance (m)	Elev/Diff (m)	Site	DB
Generator No: ON7097725 SIC Code: 232510 SIC Description: Approval Years: 2011 PO Box No: Country:				Status: Co Admin: Choice of Contact: Phone No Admin: Contam. Facility: MHSW Facility:	
<u>Detail(s)</u>					
Waste Class: 213 Waste Class Desc: PETROLEUM DISTILLATES					
<u>7</u>	16 of 23	ENE/45.9	69.6 / -2.25	Motortek Electric 1580 Liverpool Court, #3 Ottawa ON K1B 4L2	GEN
Generator No: ON7097725 SIC Code: 232510 SIC Description: Approval Years: 2012 PO Box No: Country:				Status: Co Admin: Choice of Contact: Phone No Admin: Contam. Facility: MHSW Facility:	
<u>Detail(s)</u>					
Waste Class: 213 Waste Class Desc: PETROLEUM DISTILLATES					
<u>7</u>	17 of 23	ENE/45.9	69.6 / -2.25	Motortek Electric 1580 Liverpool Court, #3 Ottawa ON	GEN
Generator No: ON7097725 SIC Code: 232510 SIC Description: ELECTRICAL WORK Approval Years: 2013 PO Box No: Country:				Status: Co Admin: Choice of Contact: Phone No Admin: Contam. Facility: MHSW Facility:	
<u>Detail(s)</u>					
Waste Class: 213 Waste Class Desc: PETROLEUM DISTILLATES					
Waste Class: 252 Waste Class Desc: WASTE OILS & LUBRICANTS					
<u>7</u>	18 of 23	ENE/45.9	69.6 / -2.25	Motortek Electric 1580 Liverpool Court, #3 Ottawa ON K1B 4L2	GEN
Generator No: ON7097725 SIC Code: 232510 SIC Description: ELECTRICAL WORK Approval Years: 2016 PO Box No: Country: Canada				Status: Co Admin: Richard Stafford Choice of Contact: CO_ADMIN Phone No Admin: 613-741-2499 Ext. Contam. Facility: No MHSW Facility: No	
<u>Detail(s)</u>					

Map Key	Number of Records	Direction/ Distance (m)	Elev/Diff (m)	Site	DB
Waste Class:		213			
Waste Class Desc:		PETROLEUM DISTILLATES			
Waste Class:		252			
Waste Class Desc:		WASTE OILS & LUBRICANTS			
7	19 of 23	ENE/45.9	69.6 / -2.25	Motortek Electric 1580 Liverpool Court, #3 Ottawa ON K1B 4L2	GEN
Generator No:	ON7097725			Status:	
SIC Code:	232510			Co Admin:	Richard Stafford
SIC Description:	ELECTRICAL WORK			Choice of Contact:	CO_ADMIN
Approval Years:	2015			Phone No Admin:	613-741-2499 Ext.
PO Box No:				Contam. Facility:	No
Country:	Canada			MHSW Facility:	No
<u>Detail(s)</u>					
Waste Class:		213			
Waste Class Desc:		PETROLEUM DISTILLATES			
Waste Class:		252			
Waste Class Desc:		WASTE OILS & LUBRICANTS			
7	20 of 23	ENE/45.9	69.6 / -2.25	Motortek Electric 1580 Liverpool Court, #3 Ottawa ON K1B 4L2	GEN
Generator No:	ON7097725			Status:	
SIC Code:	232510			Co Admin:	Richard Stafford
SIC Description:	ELECTRICAL WORK			Choice of Contact:	CO_ADMIN
Approval Years:	2014			Phone No Admin:	613-741-2499 Ext.
PO Box No:				Contam. Facility:	No
Country:	Canada			MHSW Facility:	No
<u>Detail(s)</u>					
Waste Class:		252			
Waste Class Desc:		WASTE OILS & LUBRICANTS			
Waste Class:		213			
Waste Class Desc:		PETROLEUM DISTILLATES			
7	21 of 23	ENE/45.9	69.6 / -2.25	Motortek Electric 3251616 canada inc 1580 Liverpool Court, #3 Ottawa ON K1B 4L2	GEN
Generator No:	ON7097725			Status:	Registered
SIC Code:				Co Admin:	
SIC Description:				Choice of Contact:	
Approval Years:	As of Dec 2018			Phone No Admin:	
PO Box No:				Contam. Facility:	
Country:	Canada			MHSW Facility:	
<u>Detail(s)</u>					
Waste Class:		213 I			
Waste Class Desc:		Petroleum distillates			
Waste Class:		252 L			

Map Key	Number of Records	Direction/ Distance (m)	Elev/Diff (m)	Site	DB
Waste Class Desc:		Waste crankcase oils and lubricants			
7	22 of 23	ENE/45.9	69.6 / -2.25	Motortek Electric 3251616 canada inc 1580 Liverpool Court, #3 Ottawa ON K1B 4L2	GEN
Generator No:	ON7097725			Status: Registered	
SIC Code:				Co Admin:	
SIC Description:				Choice of Contact:	
Approval Years:	As of Jul 2020			Phone No Admin:	
PO Box No:				Contam. Facility:	
Country:	Canada			MHSW Facility:	
<u>Detail(s)</u>					
Waste Class:	213 I				
Waste Class Desc:	Petroleum distillates				
Waste Class:	252 L				
Waste Class Desc:	Waste crankcase oils and lubricants				
7	23 of 23	ENE/45.9	69.6 / -2.25	Motortek Electric 3251616 canada inc 1580 Liverpool Court, #3 Ottawa ON K1B 4L2	GEN
Generator No:	ON7097725			Status: Registered	
SIC Code:				Co Admin:	
SIC Description:				Choice of Contact:	
Approval Years:	As of Jan 2021			Phone No Admin:	
PO Box No:				Contam. Facility:	
Country:	Canada			MHSW Facility:	
<u>Detail(s)</u>					
Waste Class:	252 L				
Waste Class Desc:	Waste crankcase oils and lubricants				
Waste Class:	213 I				
Waste Class Desc:	Petroleum distillates				
8	1 of 1	SSE/49.2	72.6 / 0.70	ON	BORE
Borehole ID:	614972			Inclin FLG: No	
OGF ID:	215515914			SP Status: Initial Entry	
Status:				Surv Elev: No	
Type:	Borehole			Piezometer: No	
Use:				Primary Name:	
Completion Date:	FEB-1960			Municipality:	
Static Water Level:				Lot:	
Primary Water Use:				Township:	
Sec. Water Use:				Latitude DD: 45.410131	
Total Depth m:	7.4			Longitude DD: -75.624775	
Depth Ref:	Ground Surface			UTM Zone: 18	
Depth Elev:				Easting: 451111	
Drill Method:				Northing: 5028702	
Orig Ground Elev m:	70.9			Location Accuracy:	
Elev Reliabil Note:				Accuracy: Not Applicable	
DEM Ground Elev m:	72.3				
Concession:					
Location D:					
Survey D:					

Map Key	Number of Records	Direction/ Distance (m)	Elev/Diff (m)	Site	DB
Comments:					
<u>Borehole Geology Stratum</u>					
Geology Stratum ID:	218399969			Mat Consistency:	Dense
Top Depth:	3			Material Moisture:	
Bottom Depth:	3.8			Material Texture:	
Material Color:				Non Geo Mat Type:	
Material 1:	Unknown			Geologic Formation:	
Material 2:	Till			Geologic Group:	
Material 3:	Sand			Geologic Period:	
Material 4:				Depositional Gen:	
Gsc Material Description:					
Stratum Description:		UNSPECIFIED. DENSE.			
Geology Stratum ID:	218399966			Mat Consistency:	Loose
Top Depth:	.3			Material Moisture:	
Bottom Depth:	.9			Material Texture:	Fine
Material Color:				Non Geo Mat Type:	
Material 1:	Sand			Geologic Formation:	
Material 2:				Geologic Group:	
Material 3:				Geologic Period:	
Material 4:				Depositional Gen:	
Gsc Material Description:					
Stratum Description:		SAND-FINE. LOOSE.			
Geology Stratum ID:	218399968			Mat Consistency:	Dense
Top Depth:	1.5			Material Moisture:	
Bottom Depth:	3			Material Texture:	
Material Color:				Non Geo Mat Type:	
Material 1:	Unknown			Geologic Formation:	
Material 2:	Till			Geologic Group:	
Material 3:				Geologic Period:	
Material 4:				Depositional Gen:	
Gsc Material Description:					
Stratum Description:		UNSPECIFIED. DENSE.			
Geology Stratum ID:	218399967			Mat Consistency:	Loose
Top Depth:	.9			Material Moisture:	
Bottom Depth:	1.5			Material Texture:	
Material Color:				Non Geo Mat Type:	
Material 1:	Unknown			Geologic Formation:	
Material 2:	Till			Geologic Group:	
Material 3:	Silt			Geologic Period:	
Material 4:				Depositional Gen:	
Gsc Material Description:					
Stratum Description:		UNSPECIFIED. LOOSE.			
Geology Stratum ID:	218399971			Mat Consistency:	Dense
Top Depth:	4.1			Material Moisture:	
Bottom Depth:	4.4			Material Texture:	
Material Color:				Non Geo Mat Type:	
Material 1:	Silt			Geologic Formation:	
Material 2:				Geologic Group:	
Material 3:				Geologic Period:	
Material 4:				Depositional Gen:	
Gsc Material Description:					
Stratum Description:		SILT. DENSE.			
Geology Stratum ID:	218399973			Mat Consistency:	
Top Depth:	5.9			Material Moisture:	
Bottom Depth:	7.4			Material Texture:	
Material Color:				Non Geo Mat Type:	
Material 1:	Bedrock			Geologic Formation:	
Material 2:				Geologic Group:	

Map Key	Number of Records	Direction/ Distance (m)	Elev/Diff (m)	Site	DB
Material 3: Material 4: Gsc Material Description: Stratum Description:		BEDROCK. 00000004000750120012505465 012 000100060011501100165010SE. BEDROCK. 00 **Note: Many records provided by the department have a truncated [Stratum Description] field.		Geologic Period: Depositional Gen:	
Geology Stratum ID: 218399970 Top Depth: 3.8 Bottom Depth: 4.1 Material Color: Material 1: Till Material 2: Silt Material 3: Shale Material 4: Gsc Material Description: Stratum Description:		TILL. DENSE.		Mat Consistency: Dense Material Moisture: Material Texture: Non Geo Mat Type: Geologic Formation: Geologic Group: Geologic Period: Depositional Gen:	
Geology Stratum ID: 218399972 Top Depth: 4.4 Bottom Depth: 5.9 Material Color: Material 1: Silt Material 2: Sand Material 3: Gravel Material 4: Gsc Material Description: Stratum Description:		SILT. DENSE.		Mat Consistency: Dense Material Moisture: Material Texture: Non Geo Mat Type: Geologic Formation: Geologic Group: Geologic Period: Depositional Gen:	
Geology Stratum ID: 218399965 Top Depth: 0 Bottom Depth: .3 Material Color: Material 1: Unknown Material 2: Material 3: Material 4: Gsc Material Description: Stratum Description:		UNSPECIFIED.		Mat Consistency: Material Moisture: Material Texture: Non Geo Mat Type: Geologic Formation: Geologic Group: Geologic Period: Depositional Gen:	
Source					
Source Type: Data Survey Source Orig: Geological Survey of Canada Source Date: 1956-1972 Confidence: H Observatio: Source Name: Urban Geology Automated Information System (UGAIS) Source Details: File: OTTAWA2.txt RecordID: 074800 NTS_Sheet: 31G05G Confiden 1: Logged by professional. Exact and complete description of material and properties.		Source Appl: Spatial/Tabular Source Iden: 1 Scale or Res: Varies Horizontal: NAD27 Verticalda: Mean Average Sea Level			
Source List					
Source Identifier: 1 Source Type: Data Survey Source Date: 1956-1972 Scale or Resolution: Varies Source Name: Urban Geology Automated Information System (UGAIS) Source Originators: Geological Survey of Canada		Horizontal Datum: NAD27 Vertical Datum: Mean Average Sea Level Projection Name: Universal Transverse Mercator			

9

1 of 1

W/49.3

70.2 / -1.69

ON

BORE

Borehole ID: 614975

Inclin FLG: No

Map Key	Number of Records	Direction/ Distance (m)	Elev/Diff (m)	Site	DB
OGF ID:	215515917			SP Status:	Initial Entry
Status:				Surv Elev:	No
Type:	Borehole			Piezometer:	No
Use:				Primary Name:	
Completion Date:	OCT-1953			Municipality:	
Static Water Level:				Lot:	
Primary Water Use:				Township:	
Sec. Water Use:				Latitude DD:	45.4112
Total Depth m:	30.5			Longitude DD:	-75.626704
Depth Ref:	Ground Surface			UTM Zone:	18
Depth Elev:				Easting:	450961
Drill Method:				Northing:	5028822
Orig Ground Elev m:	70.1			Location Accuracy:	
Elev Reliabil Note:				Accuracy:	Not Applicable
DEM Ground Elev m:	71.5				
Concession:					
Location D:					
Survey D:					
Comments:					
<u>Borehole Geology Stratum</u>					
Geology Stratum ID:	218399987			Mat Consistency:	Dense
Top Depth:	6.4			Material Moisture:	
Bottom Depth:	30.5			Material Texture:	
Material Color:				Non Geo Mat Type:	
Material 1:	Bedrock			Geologic Formation:	
Material 2:				Geologic Group:	
Material 3:				Geologic Period:	
Material 4:				Depositional Gen:	
Gsc Material Description:					
Stratum Description:	BEDROCK. 00100FIED. DENSE. UNSPECIFIED. LOOSE. UNSPECIFIED. DENSE. UNSPECIFIED. DENSE.				
Geology Stratum ID:	218399986			Mat Consistency:	
Top Depth:	3			Material Moisture:	
Bottom Depth:	6.4			Material Texture:	
Material Color:				Non Geo Mat Type:	
Material 1:	Shale			Geologic Formation:	
Material 2:				Geologic Group:	
Material 3:				Geologic Period:	
Material 4:				Depositional Gen:	
Gsc Material Description:					
Stratum Description:	SHALE.				
Geology Stratum ID:	218399985			Mat Consistency:	
Top Depth:	0			Material Moisture:	
Bottom Depth:	3			Material Texture:	
Material Color:	Grey			Non Geo Mat Type:	
Material 1:	Clay			Geologic Formation:	
Material 2:	Stones			Geologic Group:	
Material 3:				Geologic Period:	
Material 4:				Depositional Gen:	
Gsc Material Description:					
Stratum Description:	CLAY. GREY.				
<u>Source</u>					
Source Type:	Data Survey			Source Appl:	Spatial/Tabular
Source Orig:	Geological Survey of Canada			Source Ident:	1
Source Date:	1956-1972			Scale or Res:	Varies
Confidence:				Horizontal:	NAD27
Observatio:				Verticalda:	Mean Average Sea Level
Source Name:	Urban Geology Automated Information System (UGAIS)				
Source Details:	File: OTTAWA2.txt RecordID: 07483 NTS_Sheet:				

Map Key	Number of Records	Direction/ Distance (m)	Elev/Diff (m)	Site	DB
Confiden 1:					
Source List					
Source Identifier:	1			Horizontal Datum:	NAD27
Source Type:	Data Survey			Vertical Datum:	Mean Average Sea Level
Source Date:	1956-1972			Projection Name:	Universal Transverse Mercator
Scale or Resolution:	Varies				
Source Name:	Urban Geology Automated Information System (UGAIS)				
Source Originators:	Geological Survey of Canada				

10	1 of 1	W/49.4	70.2 / -1.69	ON	WWIS
Well ID:	1508502			Flowing (Y/N):	
Construction Date:				Flow Rate:	
Use 1st:	Domestic			Data Entry Status:	
Use 2nd:	0			Data Src:	1
Final Well Status:	Water Supply			Date Received:	06-Nov-1953 00:00:00
Water Type:				Selected Flag:	TRUE
Casing Material:				Abandonment Rec:	
Audit No:				Contractor:	1107
Tag:				Form Version:	1
Constructn Method:				Owner:	
Elevation (m):				County:	OTTAWA-CARLETON
Elevatn Reliability:				Lot:	
Depth to Bedrock:				Concession:	
Well Depth:				Concession Name:	
Overburden/Bedrock:				Easting NAD83:	
Pump Rate:				Northing NAD83:	
Static Water Level:				Zone:	
Clear/Cloudy:				UTM Reliability:	
Municipality:	OTTAWA CITY				
Site Info:					
PDF URL (Map):	https://d2khazk8e83rdv.cloudfront.net/moe_mapping/downloads/2Water/Wells_pdfs/150\1508502.pdf				

Additional Detail(s) (Map)

Well Completed Date:	1953/10/31
Year Completed:	1953
Depth (m):	30.48
Latitude:	45.4111985264878
Longitude:	-75.6267043360342
Path:	150\1508502.pdf

Bore Hole Information

Bore Hole ID:	10030536	Elevation:	
DP2BR:		Elevrc:	
Spatial Status:		Zone:	18
Code OB:		East83:	450960.70
Code OB Desc:		North83:	5028822.00
Open Hole:		Org CS:	
Cluster Kind:		UTMRC:	9
Date Completed:	31-Oct-1953 00:00:00	UTMRC Desc:	unknown UTM
Remarks:		Location Method:	p9
Loc Method Desc:	Original Pre1985 UTM Rel Code 9: unknown UTM		
Elevrc Desc:			
Location Source Date:			
Improvement Location Source:			
Improvement Location Method:			

Map Key	Number of Records	Direction/ Distance (m)	Elev/Diff (m)	Site	DB
<i>Source Revision Comment:</i>					
<i>Supplier Comment:</i>					
<u>Overburden and Bedrock</u>					
<u>Materials Interval</u>					
Formation ID:		931009829			
Layer:		2			
Color:					
General Color:					
Mat1:		17			
Most Common Material:		SHALE			
Mat2:					
Mat2 Desc:					
Mat3:					
Mat3 Desc:					
Formation Top Depth:		10.0			
Formation End Depth:		21.0			
Formation End Depth UOM:		ft			
<u>Overburden and Bedrock</u>					
<u>Materials Interval</u>					
Formation ID:		931009828			
Layer:		1			
Color:		2			
General Color:		GREY			
Mat1:		05			
Most Common Material:		CLAY			
Mat2:		12			
Mat2 Desc:		STONES			
Mat3:					
Mat3 Desc:					
Formation Top Depth:		0.0			
Formation End Depth:		10.0			
Formation End Depth UOM:		ft			
<u>Overburden and Bedrock</u>					
<u>Materials Interval</u>					
Formation ID:		931009830			
Layer:		3			
Color:					
General Color:					
Mat1:		26			
Most Common Material:		ROCK			
Mat2:					
Mat2 Desc:					
Mat3:					
Mat3 Desc:					
Formation Top Depth:		21.0			
Formation End Depth:		100.0			
Formation End Depth UOM:		ft			
<u>Method of Construction & Well</u>					
<u>Use</u>					
Method Construction ID:		961508502			
Method Construction Code:		1			
Method Construction:		Cable Tool			
Other Method Construction:					

Map Key	Number of Records	Direction/ Distance (m)	Elev/Diff (m)	Site	DB
----------------	--------------------------	--------------------------------	----------------------	-------------	-----------

Pipe Information

Pipe ID: 10579106
Casing No: 1
Comment:
Alt Name:

Construction Record - Casing

Casing ID: 930053716
Layer: 2
Material: 4
Open Hole or Material: OPEN HOLE
Depth From:
Depth To: 100.0
Casing Diameter: 4.0
Casing Diameter UOM: inch
Casing Depth UOM: ft

Construction Record - Casing

Casing ID: 930053715
Layer: 1
Material: 1
Open Hole or Material: STEEL
Depth From:
Depth To: 21.0
Casing Diameter: 4.0
Casing Diameter UOM: inch
Casing Depth UOM: ft

Results of Well Yield Testing

Pumping Test Method Desc: PUMP
Pump Test ID: 991508502
Pump Set At:
Static Level: 21.0
Final Level After Pumping: 25.0
Recommended Pump Depth:
Pumping Rate: 2.0
Flowing Rate:
Recommended Pump Rate:
Levels UOM: ft
Rate UOM: GPM
Water State After Test Code: 2
Water State After Test: CLOUDY
Pumping Test Method: 1
Pumping Duration HR: 1
Pumping Duration MIN: 0
Flowing: No

Water Details

Water ID: 933463029
Layer: 1
Kind Code: 3
Kind: SULPHUR
Water Found Depth: 100.0
Water Found Depth UOM: ft

Links

Map Key	Number of Records	Direction/ Distance (m)	Elev/Diff (m)	Site	DB
Bore Hole ID: 10030536 Depth M: 30.48 Year Completed: 1953 Well Completed Dt: 1953/10/31 Audit No:				Tag No: Contractor: 1107 Path: 150\1508502.pdf Latitude: 45.4111985264878 Longitude: -75.6267043360342	
11	1 of 3	NW/49.4	70.2 / -1.69	1569 Michael Street Ottawa ON K1B 3T3	EHS
Order No: 20050421016 Status: C Report Type: Report Date: 4/27/2005 Date Received: 4/21/2005 Previous Site Name: Lot/Building Size: Additional Info Ordered:				Nearest Intersection: Belfast Street Municipality: Client Prov/State: ON Search Radius (km): 0.25 X: -75.626096 Y: 45.411465	
11	2 of 3	NW/49.4	70.2 / -1.69	Aluma Systems Inc. 1569 Michael St. Ottawa ON K1B 3T3	GEN
Generator No: ON3040499 SIC Code: 332999 SIC Description: All Other Miscellaneous Fabricated Metal Product Manufacturing Approval Years: 05,06,07,08 PO Box No: Country:				Status: Co Admin: Choice of Contact: Phone No Admin: Contam. Facility: MHSW Facility:	
Detail(s)					
Waste Class: 145					
Waste Class Desc: PAINT/PIGMENT/COATING RESIDUES					
Waste Class: 213					
Waste Class Desc: PETROLEUM DISTILLATES					
Waste Class: 251					
Waste Class Desc: OIL SKIMMINGS & SLUDGES					
Waste Class: 252					
Waste Class Desc: WASTE OILS & LUBRICANTS					
Waste Class: 263					
Waste Class Desc: ORGANIC LABORATORY CHEMICALS					
11	3 of 3	NW/49.4	70.2 / -1.69	Aluma Systems Inc. 1569 Michael St. Ottawa ON K1B 3T3	GEN
Generator No: ON3040499 SIC Code: 332999 SIC Description: All Other Miscellaneous Fabricated Metal Product Manufacturing Approval Years: 2009 PO Box No: Country:				Status: Co Admin: Choice of Contact: Phone No Admin: Contam. Facility: MHSW Facility:	
Detail(s)					

Map Key	Number of Records	Direction/ Distance (m)	Elev/Diff (m)	Site	DB
Waste Class:		145			
Waste Class Desc:		PAINT/PIGMENT/COATING RESIDUES			
Waste Class:		213			
Waste Class Desc:		PETROLEUM DISTILLATES			
Waste Class:		251			
Waste Class Desc:		OIL SKIMMINGS & SLUDGES			
Waste Class:		252			
Waste Class Desc:		WASTE OILS & LUBRICANTS			
Waste Class:		263			
Waste Class Desc:		ORGANIC LABORATORY CHEMICALS			
12	1 of 10	WSW/51.8	70.9 / -1.00	1580 Michael Street Ottawa ON K1B 3T7	EHS
Order No:	20051110031			Nearest Intersection:	
Status:	C			Municipality:	
Report Type:	Site Report			Client Prov/State:	ON
Report Date:	11/14/2005			Search Radius (km):	0.25
Date Received:	11/10/2005			X:	-75.626515
Previous Site Name:				Y:	45.410787
Lot/Building Size:					
Additional Info Ordered:					
12	2 of 10	WSW/51.8	70.9 / -1.00	ABD Ironworld 1580 Michael St Suite B Ottawa ON K1B 3T7	SCT
Established:	1996				
Plant Size (ft²):					
Employment:					
--Details--					
Description:	Other Ornamental and Architectural Metal Products Manufacturing				
SIC/NAICS Code:	332329				
12	3 of 10	WSW/51.8	70.9 / -1.00	1580 Michael Street Ottawa ON K1B 3T7	EHS
Order No:	20100511001			Nearest Intersection:	
Status:	C			Municipality:	
Report Type:	Custom Report			Client Prov/State:	ON
Report Date:	5/17/2010			Search Radius (km):	0.25
Date Received:	5/11/2010			X:	-75.626425
Previous Site Name:				Y:	45.410837
Lot/Building Size:					
Additional Info Ordered:					
12	4 of 10	WSW/51.8	70.9 / -1.00	Cannon Hygiene Canada Limited Ottawa ON L3R 9T5	WDS
Approval No:	8722-7NSQZA			Total Area (ha):	
Mob Unit Cert No:				Landfill Cap (m³):	
EBR Registry No:				Transfer Area (ha):	
Status:	Amended			Transfer Cap (m³):	

Map Key	Number of Records	Direction/ Distance (m)	Elev/Diff (m)	Site	DB
Facility Type: Record Type: ECA Link Source: IDS Project Type: WASTE DISPOSAL SITES Application Status: Issue Date: 2009-03-04 Input Date: Date Received: Est Closure Date: Mobile Capacity: Mobile Units: Mobile Description: Prop City: Prop Postal: Prop Phone: Serial Link: Approval Type: ECA-WASTE DISPOSAL SITES Proponent: Prop Address: Proponent County/District: Full Address: Site Lot: Waste Class Code: Waste Class: Waste Type: Waste Type Other: Waste Description: Landfill Monitoring: Landfill Ctrl Type: Site Closing Description: Project Description: Municipalities Served: Approval Description: Other Approvals/Permits: PDF URL: https://www.accessenvironment.ene.gov.on.ca/instruments/1015-7KVK7K-14.pdf PDF Site Location:		Transfer Cert No: Inciner. Area (ha): Inciner. Cap (t): Process Area (m³): Process Cap (m³/d): Process Vol (m³): Process Feed (m³): Site Concession: Site Region/County: Rideau Valley SWP Area Name: Ottawa MOE District: District Office: Latitude: 45.410667 Longitude: -75.626396 Geometry X: Geometry Y:			

12	5 of 10	WSW/51.8	70.9 / -1.00	Cannon Hygiene Canada Limited 1580 Michael Street Unit C Ottawa ON	GEN
Generator No: ON9502841 SIC Code: 561799 SIC Description: ALL OTHER SERVICES TO BUILDINGS AND DWELLINGS Approval Years: 2013 PO Box No: Country:		Status: Co Admin: Choice of Contact: Phone No Admin: Contam. Facility: MHSW Facility:			
Detail(s)					
Waste Class: 312 Waste Class Desc: PATHOLOGICAL WASTES					

12	6 of 10	WSW/51.8	70.9 / -1.00	Hygiene Lp 1580 Michael Street Unit C Ottawa ON K1B3T7	GEN
Generator No: ON9502841 SIC Code: 561799 SIC Description: ALL OTHER SERVICES TO BUILDINGS AND DWELLINGS		Status: Co Admin: Keith A Martelock Choice of Contact: CO_OFFICIAL			

Map Key	Number of Records	Direction/ Distance (m)	Elev/Diff (m)	Site	DB
Approval Years: PO Box No: Country:	2016 Canada			Phone No Admin: 613-741-0370 Ext. Contam. Facility: No MHSW Facility: No	
<u>Detail(s)</u>					
Waste Class: Waste Class Desc:	312 PATHOLOGICAL WASTES				
12	7 of 10	WSW/51.8	70.9 / -1.00	Cannon Hygiene Canada Limited 1580 Michael Street Unit C Ottawa ON K1B3T7	GEN
Generator No: SIC Code: SIC Description:	ON9502841 561799 ALL OTHER SERVICES TO BUILDINGS AND DWELLINGS			Status: Co Admin: Keith A Martelock Choice of Contact: CO_OFFICIAL	
Approval Years: PO Box No: Country:	2015 Canada			Phone No Admin: 613-741-0370 Ext. Contam. Facility: No MHSW Facility: No	
<u>Detail(s)</u>					
Waste Class: Waste Class Desc:	312 PATHOLOGICAL WASTES				
12	8 of 10	WSW/51.8	70.9 / -1.00	Cannon Hygiene Canada Limited 1580 Michael Street Unit C Ottawa ON K1B3T7	GEN
Generator No: SIC Code: SIC Description:	ON9502841 561799 ALL OTHER SERVICES TO BUILDINGS AND DWELLINGS			Status: Co Admin: Choice of Contact: CO_OFFICIAL	
Approval Years: PO Box No: Country:	2014 Canada			Phone No Admin: Contam. Facility: No MHSW Facility: No	
<u>Detail(s)</u>					
Waste Class: Waste Class Desc:	312 PATHOLOGICAL WASTES				
12	9 of 10	WSW/51.8	70.9 / -1.00	Hygiene Lp Ottawa 1580 Michael Street Unit C Ottawa ON K1B3T7	GEN
Generator No: SIC Code: SIC Description:	ON9502841 			Status: Registered Co Admin:	
Approval Years: PO Box No: Country:	As of Dec 2018 Canada			Choice of Contact: Phone No Admin: Contam. Facility: MHSW Facility:	
<u>Detail(s)</u>					
Waste Class: Waste Class Desc:	312 P Pathological wastes				

Map Key	Number of Records	Direction/ Distance (m)	Elev/Diff (m)	Site	DB
12	10 of 10	WSW/51.8	70.9 / -1.00	Hygiene Lp Ottawa 1580 Michael Street Unit C Ottawa ON K1B3T7	GEN
Generator No:	ON9502841			Status: Registered	
SIC Code:				Co Admin:	
SIC Description:				Choice of Contact:	
Approval Years:	As of Oct 2019			Phone No Admin:	
PO Box No:				Contam. Facility:	
Country:	Canada			MHSW Facility:	
<u>Detail(s)</u>					
Waste Class:	312 P				
Waste Class Desc:	Pathological wastes				
13	1 of 2	WSW/51.9	70.9 / -1.00	Cannon Hygiene Canada Limited 1580 Michael St 1580 Michael Street Lot Part 27, Concession 20F City of Ottawa Ottawa ON L3R 9T5	WDS
Approval No:	8722-7NSQZA			Total Area (ha):	
Mob Unit Cert No:				Landfill Cap (m³):	
EBR Registry No:				Transfer Area (ha):	
Status:	Approved			Transfer Cap (m³):	
Facility Type:				Transfer Cert No:	
Record Type:	ECA			Inciner. Area (ha):	
Link Source:	IDS			Inciner. Cap (t):	
Project Type:	WASTE DISPOSAL SITES			Process Area (m³):	
Application Status:				Process Cap (m³/d):	
Issue Date:	2012-05-25			Process Vol (m³):	
Input Date:				Process Feed (m³):	
Date Received:				Site Concession:	
Est Closure Date:				Site Region/County:	
Mobile Capacity:				SWP Area Name:	Rideau Valley
Mobile Units:				MOE District:	Ottawa
Mobile Description:				District Office:	
Prop City:				Latitude:	45.410667
Prop Postal:				Longitude:	-75.626396
Prop Phone:				Geometry X:	
Serial Link:				Geometry Y:	
Approval Type:	ECA-WASTE DISPOSAL SITES				
Proponent:					
Prop Address:					
Proponent County/District:					
Full Address:	1580 Michael St 1580 Michael Street Lot Part 27, Concession 20F City of Ottawa				
Site Lot:					
Waste Class Code:					
Waste Class:					
Waste Type:					
Waste Type Other:					
Waste Description:					
Landfill Monitoring:					
Landfill Ctrl Type:					
Site Closing Description:					
Project Description:					
Municipalities Served:					
Approval Description:					
Other Approvals/Permits:					
PDF URL:	https://www.accessenvironment.ene.gov.on.ca/instruments/5787-8MMPR2-14.pdf				
PDF Site Location:					

Map Key	Number of Records	Direction/ Distance (m)	Elev/Diff (m)	Site	DB
13	2 of 2	WSW/51.9	70.9 / -1.00	Citron Hygiene GP Inc. as the general partner for and on behalf of Citron Hygiene LP 1580 Michael St Lot Part 27, Concession 20F Ottawa ON L3R 3L5	WDS
Approval No: 8722-7NSQZA Mob Unit Cert No: EBR Registry No: Status: Approved Facility Type: Record Type: ECA Link Source: IDS Project Type: WASTE DISPOSAL SITES Application Status: Issue Date: 2017-10-16 Input Date: Date Received: Est Closure Date: Mobile Capacity: Mobile Units: Mobile Description: Prop City: Prop Postal: Prop Phone: Serial Link: Approval Type: ECA-WASTE DISPOSAL SITES Proponent: Prop Address: Proponent County/District: Full Address: 1580 Michael St Lot Part 27, Concession 20F Site Lot: Waste Class Code: Waste Class: Waste Type: Waste Type Other: Waste Description: Landfill Monitoring: Landfill Ctrl Type: Site Closing Description: Project Description: Municipalities Served: Approval Description: Other Approvals/Permits: PDF URL: https://www.accessenvironment.ene.gov.on.ca/instruments/5444-APVJP6-14.pdf PDF Site Location:		Total Area (ha): Landfill Cap (m³): Transfer Area (ha): Transfer Cap (m³): Transfer Cert No: Inciner. Area (ha): Inciner. Cap (t): Process Area (m³): Process Cap (m³/d): Process Vol (m³): Process Feed (m³): Site Concession: Site Region/County: Rideau Valley SWP Area Name: Ottawa MOE District: District Office: Latitude: 45.410667 Longitude: -75.626396 Geometry X: Geometry Y:			

14	1 of 6	ENE/53.1	68.8 / -3.08	PRINT-O-MATIC 1590 LIVERPOOL CRT UNIT 5 OTTAWA ON K1B 4L2	SCT
Established: 1965 Plant Size (ft²): 0 Employment: 5					
--Details-- Description: Quick Printing SIC/NAICS Code: 323114					
Description: Digital Printing SIC/NAICS Code: 323115					
Description: Other Printing					

Map Key	Number of Records	Direction/ Distance (m)	Elev/Diff (m)	Site	DB
SIC/NAICS Code:		323119			
14	2 of 6	ENE/53.1	68.8 / -3.08	LES PORTES DE L'OUTAOUAIS INC. 1590 Liverpool Crt Ottawa ON K1B 4L2	SCT
Established:		1994			
Plant Size (ft²):		4800			
Employment:		8			
--Details--					
Description:		Metal Window and Door Manufacturing			
SIC/NAICS Code:		332321			
14	3 of 6	ENE/53.1	68.8 / -3.08	PRINT-O-MATIC 2000 1590 Liverpool Crt Unit 5 Ottawa ON K1B 4L2	SCT
Established:		1965			
Plant Size (ft²):		0			
Employment:		5			
--Details--					
Description:		Quick Printing			
SIC/NAICS Code:		323114			
Description:		Digital Printing			
SIC/NAICS Code:		323115			
Description:		Other Printing			
SIC/NAICS Code:		323119			
14	4 of 6	ENE/53.1	68.8 / -3.08	Custom Door & Trim 1590 Liverpool Crt Unit 7 Ottawa ON K1B 4L2	SCT
Established:		1994			
Plant Size (ft²):		4800			
Employment:		8			
--Details--					
Description:		Metal Window and Door Manufacturing			
SIC/NAICS Code:		332321			
14	5 of 6	ENE/53.1	68.8 / -3.08	Custom Door & Trim Inc. 1590 Liverpool Crt Unit 7 Ottawa ON K1B 4L2	SCT
Established:		1994			
Plant Size (ft²):		4800			
Employment:					
--Details--					
Description:		Metal Window and Door Manufacturing			
SIC/NAICS Code:		332321			

Map Key	Number of Records	Direction/ Distance (m)	Elev/Diff (m)	Site	DB
14	6 of 6	ENE/53.1	68.8 / -3.08	Print-O-Matic 1590 Liverpool Crt Ottawa ON K1B 4L2	SCT
Established:					
Plant Size (ft²):					
Employment: 2					
--Details--					
Description: Other Printing					
SIC/NAICS Code: 323119					
15	1 of 2	NW/57.1	69.9 / -2.00	1555 Michael Street Ottawa ON K1B 3T3	EHS
Order No: 21072100003					
Status: C					
Report Type: Standard Report					
Report Date: 26-JUL-21					
Date Received: 21-JUL-21					
Previous Site Name:					
Lot/Building Size:					
Additional Info Ordered: Fire Insur. Maps and/or Site Plans					
15	2 of 2	NW/57.1	69.9 / -2.00	1555 Michael Street Ottawa ON K1B 3T3	EHS
Order No: 21072100003					
Status: C					
Report Type: Standard Report					
Report Date: 26-JUL-21					
Date Received: 21-JUL-21					
Previous Site Name:					
Lot/Building Size:					
Additional Info Ordered: Fire Insur. Maps and/or Site Plans					
16	1 of 1	SW/57.5	70.2 / -1.69	ON	WWIS
Well ID: 7382682					
Construction Date:					
Use 1st:					
Use 2nd:					
Final Well Status:					
Water Type:					
Casing Material:					
Audit No: Z343026					
Tag: A302959					
Constructn Method:					
Elevation (m):					
Elevatn Reliabilty:					
Depth to Bedrock:					
Well Depth:					
Overburden/Bedrock:					
Pump Rate:					
Static Water Level:					
Clear/Cloudy:					
Flowing (Y/N):					
Flow Rate:					
Data Entry Status: Yes					
Data Src:					
Date Received: 18-Mar-2021 00:00:00					
Selected Flag: TRUE					
Abandonment Rec:					
Contractor: 7241					
Form Version: 7					
Owner:					
County: OTTAWA-CARLETON					
Lot:					
Concession:					
Concession Name:					
Easting NAD83:					
Northing NAD83:					
Zone:					
UTM Reliability:					

Map Key	Number of Records	Direction/ Distance (m)	Elev/Diff (m)	Site	DB
---------	-------------------	----------------------------	------------------	------	----

Municipality: OTTAWA CITY
 Site Info:

Bore Hole Information

Bore Hole ID:	1008639034	Elevation:	
DP2BR:		Elevrc:	
Spatial Status:		Zone:	18
Code OB:		East83:	451014.00
Code OB Desc:		North83:	5028686.00
Open Hole:		Org CS:	UTM83
Cluster Kind:		UTMRC:	4
Date Completed:	26-Jan-2021 00:00:00	UTMRC Desc:	margin of error : 30 m - 100 m
Remarks:		Location Method:	wwr
Loc Method Desc:	on Water Well Record		
Elevrc Desc:			
Location Source Date:			
Improvement Location Source:			
Improvement Location Method:			
Source Revision Comment:			
Supplier Comment:			

Links

Bore Hole ID:	1008639034	Tag No:	A302959
Depth M:		Contractor:	7241
Year Completed:	2021	Path:	738\7382682.pdf
Well Completed Dt:	2021/01/26	Latitude:	45.4099781611133
Audit No:	Z343026	Longitude:	-75.6260096991459

17	1 of 1	W/58.0	70.1 / -1.79	1556 MICHAEL STREET OTTAWA ON	WWIS
--------------------	--------	--------	--------------	----------------------------------	------

Well ID:	7256599	Flowing (Y/N):	
Construction Date:		Flow Rate:	
Use 1st:	Monitoring and Test Hole	Data Entry Status:	
Use 2nd:	0	Data Src:	
Final Well Status:	Monitoring and Test Hole	Date Received:	21-Jan-2016 00:00:00
Water Type:		Selected Flag:	TRUE
Casing Material:		Abandonment Rec:	
Audit No:	Z222435	Contractor:	7241
Tag:	A173820	Form Version:	7
Constructn Method:		Owner:	
Elevation (m):		County:	OTTAWA-CARLETON
Elevatn Reliabilty:		Lot:	
Depth to Bedrock:		Concession:	
Well Depth:		Concession Name:	
Overburden/Bedrock:		Easting NAD83:	
Pump Rate:		Northing NAD83:	
Static Water Level:		Zone:	
Clear/Cloudy:		UTM Reliability:	
Municipality:	GLOUCESTER TOWNSHIP		
Site Info:			

PDF URL (Map):

Additional Detail(s) (Map)

Well Completed Date:	2015/12/04
Year Completed:	2015
Depth (m):	4.267
Latitude:	45.4114410765676

Map Key	Number of Records	Direction/ Distance (m)	Elev/Diff (m)	Site	DB
Longitude:		-75.6267926425935			
Path:					
<u>Bore Hole Information</u>					
Bore Hole ID:	1005872787			Elevation:	
DP2BR:				Elevrc:	
Spatial Status:				Zone:	18
Code OB:				East83:	450954.00
Code OB Desc:				North83:	5028849.00
Open Hole:				Org CS:	UTM83
Cluster Kind:				UTMRC:	4
Date Completed:	04-Dec-2015 00:00:00			UTMRC Desc:	margin of error : 30 m - 100 m
Remarks:				Location Method:	wwr
Loc Method Desc:		on Water Well Record			
Elevrc Desc:					
Location Source Date:					
Improvement Location Source:					
Improvement Location Method:					
Source Revision Comment:					
Supplier Comment:					
<u>Overburden and Bedrock</u>					
<u>Materials Interval</u>					
Formation ID:	1005946374				
Layer:	1				
Color:	8				
General Color:	BLACK				
Mat1:	11				
Most Common Material:	GRAVEL				
Mat2:					
Mat2 Desc:					
Mat3:	73				
Mat3 Desc:	HARD				
Formation Top Depth:	0.0				
Formation End Depth:	0.30480000376701355				
Formation End Depth UOM:	m				
<u>Overburden and Bedrock</u>					
<u>Materials Interval</u>					
Formation ID:	1005946376				
Layer:	3				
Color:	2				
General Color:	GREY				
Mat1:	05				
Most Common Material:	CLAY				
Mat2:	34				
Mat2 Desc:	TILL				
Mat3:	73				
Mat3 Desc:	HARD				
Formation Top Depth:	2.437999963760376				
Formation End Depth:	3.0480000972747803				
Formation End Depth UOM:	m				
<u>Overburden and Bedrock</u>					
<u>Materials Interval</u>					
Formation ID:	1005946375				
Layer:	2				
Color:	6				

Map Key	Number of Records	Direction/ Distance (m)	Elev/Diff (m)	Site	DB
General Color:		BROWN			
Mat1:		01			
Most Common Material:		FILL			
Mat2:		12			
Mat2 Desc:		STONES			
Mat3:		85			
Mat3 Desc:		SOFT			
Formation Top Depth:		0.30480000376701355			
Formation End Depth:		2.437999963760376			
Formation End Depth UOM:		m			
<u>Overburden and Bedrock Materials Interval</u>					
Formation ID:		1005946377			
Layer:		4			
Color:		2			
General Color:		GREY			
Mat1:		17			
Most Common Material:		SHALE			
Mat2:					
Mat2 Desc:					
Mat3:		71			
Mat3 Desc:		FRACTURED			
Formation Top Depth:		3.0480000972747803			
Formation End Depth:		4.267000198364258			
Formation End Depth UOM:		m			
<u>Annular Space/Abandonment Sealing Record</u>					
Plug ID:		1005946386			
Layer:		2			
Plug From:		0.3100000023841858			
Plug To:		1.0670000314712524			
Plug Depth UOM:		m			
<u>Annular Space/Abandonment Sealing Record</u>					
Plug ID:		1005946385			
Layer:		1			
Plug From:		0.0			
Plug To:		0.3100000023841858			
Plug Depth UOM:		m			
<u>Annular Space/Abandonment Sealing Record</u>					
Plug ID:		1005946387			
Layer:		3			
Plug From:		1.0670000314712524			
Plug To:		4.267000198364258			
Plug Depth UOM:		m			
<u>Method of Construction & Well Use</u>					
Method Construction ID:		1005946384			
Method Construction Code:		5			
Method Construction:		Air Percussion			
Other Method Construction:					

Map Key	Number of Records	Direction/ Distance (m)	Elev/Diff (m)	Site	DB
---------	-------------------	----------------------------	------------------	------	----

Pipe Information

Pipe ID: 1005946373
 Casing No: 0
 Comment:
 Alt Name:

Construction Record - Casing

Casing ID: 1005946380
 Layer: 1
 Material: 5
 Open Hole or Material: PLASTIC
 Depth From: 0.0
 Depth To: 1.218999981880188
 Casing Diameter: 4.03000020980835
 Casing Diameter UOM: cm
 Casing Depth UOM: m

Construction Record - Screen

Screen ID: 1005946381
 Layer: 1
 Slot: 10
 Screen Top Depth: 1.218999981880188
 Screen End Depth: 4.267000198364258
 Screen Material: 5
 Screen Depth UOM: m
 Screen Diameter UOM: cm
 Screen Diameter: 4.820000171661377

Water Details

Water ID: 1005946379
 Layer:
 Kind Code:
 Kind:
 Water Found Depth:
 Water Found Depth UOM: m

Hole Diameter

Hole ID: 1005946378
 Diameter: 11.399999618530273
 Depth From: 0.0
 Depth To: 4.267000198364258
 Hole Depth UOM: m
 Hole Diameter UOM: cm

Links

Bore Hole ID:	1005872787	Tag No:	A173820
Depth M:	4.267	Contractor:	7241
Year Completed:	2015	Path:	725\7256599.pdf
Well Completed Dt:	2015/12/04	Latitude:	45.4114410765676
Audit No:	Z222435	Longitude:	-75.6267926425935

Map Key	Number of Records	Direction/ Distance (m)	Elev/Diff (m)	Site	DB
OTTAWA ON K1B 4L2					
Generator No:	ON0198104			Status:	
SIC Code:	8129			Co Admin:	
SIC Description:	OTHER PROTECT. SERV.			Choice of Contact:	
Approval Years:	86,87,88			Phone No Admin:	
PO Box No:				Contam. Facility:	
Country:				MHSW Facility:	
<u>Detail(s)</u>					
Waste Class:	148				
Waste Class Desc:	INORGANIC LABORATORY CHEMICALS				
Waste Class:	211				
Waste Class Desc:	AROMATIC SOLVENTS				
Waste Class:	212				
Waste Class Desc:	ALIPHATIC SOLVENTS				
Waste Class:	241				
Waste Class Desc:	HALOGENATED SOLVENTS				
Waste Class:	263				
Waste Class Desc:	ORGANIC LABORATORY CHEMICALS				
<u>18</u>	2 of 29	NE/58.1	68.8 / -3.08	GVT. OF CAN. - ENVIRONMENT CANADA PARKS CANADA-1570 LIVER POOL COURT C/O 140 PROMENADE DU PORTAGE PHASE IV OTTAWA ON K1B 4L2	GEN
Generator No:	ON0198104			Status:	
SIC Code:	8129			Co Admin:	
SIC Description:	OTHER PROTECT. SERV.			Choice of Contact:	
Approval Years:	89,90			Phone No Admin:	
PO Box No:				Contam. Facility:	
Country:				MHSW Facility:	
<u>Detail(s)</u>					
Waste Class:	212				
Waste Class Desc:	ALIPHATIC SOLVENTS				
Waste Class:	121				
Waste Class Desc:	ALKALINE WASTES - HEAVY METALS				
Waste Class:	148				
Waste Class Desc:	INORGANIC LABORATORY CHEMICALS				
Waste Class:	211				
Waste Class Desc:	AROMATIC SOLVENTS				
Waste Class:	241				
Waste Class Desc:	HALOGENATED SOLVENTS				
Waste Class:	252				
Waste Class Desc:	WASTE OILS & LUBRICANTS				
Waste Class:	263				
Waste Class Desc:	ORGANIC LABORATORY CHEMICALS				

Map Key	Number of Records	Direction/ Distance (m)	Elev/Diff (m)	Site	DB
18	3 of 29	NE/58.1	68.8 / -3.08	GVT. (OUT OF BUS) 18-162 PARKS CANADA-1570 LIVER POOL COURT C/O 140 PROMENADE DU PORTAGE PHASE IV OTTAWA ON K1B 4L2	GEN

Generator No:	ON0198104	Status:
SIC Code:	8129	Co Admin:
SIC Description:	OTHER PROTECT. SERV.	Choice of Contact:
Approval Years:	92,93,94,95,96,97	Phone No Admin:
PO Box No:		Contam. Facility:
Country:		MHSW Facility:

Detail(s)

Waste Class:	252
Waste Class Desc:	WASTE OILS & LUBRICANTS
Waste Class:	263
Waste Class Desc:	ORGANIC LABORATORY CHEMICALS
Waste Class:	121
Waste Class Desc:	ALKALINE WASTES - HEAVY METALS
Waste Class:	148
Waste Class Desc:	INORGANIC LABORATORY CHEMICALS
Waste Class:	211
Waste Class Desc:	AROMATIC SOLVENTS
Waste Class:	212
Waste Class Desc:	ALIPHATIC SOLVENTS
Waste Class:	241
Waste Class Desc:	HALOGENATED SOLVENTS
Waste Class:	243
Waste Class Desc:	PCB'S

18	4 of 29	NE/58.1	68.8 / -3.08	ENVIRONMENT CANADA(OUT OF BUSINESS) PARKS CANADA 1570 LIVER POOL COURT OTTAWA ON K1B 4L2	GEN
--------------------	---------	---------	--------------	--	-----

Generator No:	ON0198104	Status:
SIC Code:	8129	Co Admin:
SIC Description:	OTHER PROTECT. SERV.	Choice of Contact:
Approval Years:	98	Phone No Admin:
PO Box No:		Contam. Facility:
Country:		MHSW Facility:

Detail(s)

Waste Class:	211
Waste Class Desc:	AROMATIC SOLVENTS
Waste Class:	241
Waste Class Desc:	HALOGENATED SOLVENTS
Waste Class:	121
Waste Class Desc:	ALKALINE WASTES - HEAVY METALS
Waste Class:	148
Waste Class Desc:	INORGANIC LABORATORY CHEMICALS

Map Key	Number of Records	Direction/ Distance (m)	Elev/Diff (m)	Site	DB
Waste Class:		212			
Waste Class Desc:		ALIPHATIC SOLVENTS			
Waste Class:		243			
Waste Class Desc:		PCB'S			
Waste Class:		252			
Waste Class Desc:		WASTE OILS & LUBRICANTS			
Waste Class:		263			
Waste Class Desc:		ORGANIC LABORATORY CHEMICALS			

18	5 of 29	NE/58.1	68.8 / -3.08	VSP PRINTING INC. 1570 LIVERPOOL COURT, UNIT 2 GLOUCESTER ON K1B 4L2	GEN
Generator No:	ON2625800			Status:	
SIC Code:	2819			Co Admin:	
SIC Description:	OTHER COMM. PRINTING			Choice of Contact:	
Approval Years:	01			Phone No Admin:	
PO Box No:				Contam. Facility:	
Country:				MHSW Facility:	
<u>Detail(s)</u>					
Waste Class:		145			
Waste Class Desc:		PAINT/PIGMENT/COATING RESIDUES			
Waste Class:		264			
Waste Class Desc:		PHOTOPROCESSING WASTES			

18	6 of 29	NE/58.1	68.8 / -3.08	VSP PRINTING INC. 1570 LIVERPOOL COURT UNIT #2 OTTAWA ON K1B 4L2	GEN
Generator No:	ON2625800			Status:	
SIC Code:				Co Admin:	
SIC Description:				Choice of Contact:	
Approval Years:	02,03,04,05,06,07,08			Phone No Admin:	
PO Box No:				Contam. Facility:	
Country:				MHSW Facility:	
<u>Detail(s)</u>					
Waste Class:		145			
Waste Class Desc:		PAINT/PIGMENT/COATING RESIDUES			
Waste Class:		264			
Waste Class Desc:		PHOTOPROCESSING WASTES			

18	7 of 29	NE/58.1	68.8 / -3.08	Merkburn Holdings Limited 1570 Liverpool Court Ottawa ON K1B 4L2	GEN
Generator No:	ON3752579			Status:	
SIC Code:				Co Admin:	
SIC Description:				Choice of Contact:	
Approval Years:	02,03,04			Phone No Admin:	
PO Box No:				Contam. Facility:	
Country:				MHSW Facility:	

Map Key	Number of Records	Direction/ Distance (m)	Elev/Diff (m)	Site	DB
<u>Detail(s)</u>					
Waste Class:		213			
Waste Class Desc:		PETROLEUM DISTILLATES			
Waste Class:		252			
Waste Class Desc:		WASTE OILS & LUBRICANTS			
18	8 of 29	NE/58.1	68.8 / -3.08	Waverley Construction (1995) Limited 7-1570 Liverpool Court Ottawa ON K1B 4L2	GEN
Generator No:		ON6708226		Status:	
SIC Code:		236210		Co Admin:	
SIC Description:		Industrial Building and Structure Construction		Choice of Contact:	
Approval Years:		07,08		Phone No Admin:	
PO Box No:				Contam. Facility:	
Country:				MHSW Facility:	
<u>Detail(s)</u>					
Waste Class:		145			
Waste Class Desc:		PAINT/PIGMENT/COATING RESIDUES			
18	9 of 29	NE/58.1	68.8 / -3.08	VSP PRINTING INC. 1570 LIVERPOOL COURT UNIT #2 OTTAWA ON	GEN
Generator No:		ON2625800		Status:	
SIC Code:		511190		Co Admin:	
SIC Description:		Other Publishers		Choice of Contact:	
Approval Years:		2009		Phone No Admin:	
PO Box No:				Contam. Facility:	
Country:				MHSW Facility:	
<u>Detail(s)</u>					
Waste Class:		145			
Waste Class Desc:		PAINT/PIGMENT/COATING RESIDUES			
Waste Class:		264			
Waste Class Desc:		PHOTOPROCESSING WASTES			
18	10 of 29	NE/58.1	68.8 / -3.08	MERKBURN HOLDINGS LIMITED 1570 LIVERPOOL COURT UNIT 5 OTTAWA ON K1B 4L2	GEN
Generator No:		ON6560038		Status:	
SIC Code:		531310		Co Admin:	
SIC Description:		Real Estate Property Managers		Choice of Contact:	
Approval Years:		2010		Phone No Admin:	
PO Box No:				Contam. Facility:	
Country:				MHSW Facility:	
<u>Detail(s)</u>					
Waste Class:		252			
Waste Class Desc:		WASTE OILS & LUBRICANTS			

Map Key	Number of Records	Direction/ Distance (m)	Elev/Diff (m)	Site	DB
18	11 of 29	NE/58.1	68.8 / -3.08	VSP PRINTING INC. 1570 LIVERPOOL COURT UNIT #2 OTTAWA ON	GEN
Generator No:	ON2625800			Status:	
SIC Code:	511190			Co Admin:	
SIC Description:	Other Publishers			Choice of Contact:	
Approval Years:	2010			Phone No Admin:	
PO Box No:				Contam. Facility:	
Country:				MHSW Facility:	
<u>Detail(s)</u>					
Waste Class:	264				
Waste Class Desc:	PHOTOPROCESSING WASTES				
Waste Class:	145				
Waste Class Desc:	PAINT/PIGMENT/COATING RESIDUES				
18	12 of 29	NE/58.1	68.8 / -3.08	MERKBURN HOLDINGS LIMITED 1570 LIVERPOOL COURT UNIT 5 OTTAWA ON K1B 4L2	GEN
Generator No:	ON6560038			Status:	
SIC Code:	531310			Co Admin:	
SIC Description:	Real Estate Property Managers			Choice of Contact:	
Approval Years:	2011			Phone No Admin:	
PO Box No:				Contam. Facility:	
Country:				MHSW Facility:	
<u>Detail(s)</u>					
Waste Class:	252				
Waste Class Desc:	WASTE OILS & LUBRICANTS				
18	13 of 29	NE/58.1	68.8 / -3.08	VSP PRINTING INC. 1570 LIVERPOOL COURT UNIT #2 OTTAWA ON	GEN
Generator No:	ON2625800			Status:	
SIC Code:	511190			Co Admin:	
SIC Description:	Other Publishers			Choice of Contact:	
Approval Years:	2011			Phone No Admin:	
PO Box No:				Contam. Facility:	
Country:				MHSW Facility:	
<u>Detail(s)</u>					
Waste Class:	145				
Waste Class Desc:	PAINT/PIGMENT/COATING RESIDUES				
Waste Class:	264				
Waste Class Desc:	PHOTOPROCESSING WASTES				
18	14 of 29	NE/58.1	68.8 / -3.08	MERKBURN HOLDINGS LIMITED 1570 LIVERPOOL COURT UNIT 5 OTTAWA ON K1B 4L2	GEN
Generator No:	ON6560038			Status:	
SIC Code:	531310			Co Admin:	
SIC Description:	Real Estate Property Managers			Choice of Contact:	

Map Key	Number of Records	Direction/ Distance (m)	Elev/Diff (m)	Site	DB
Approval Years: 2012				Phone No Admin:	
PO Box No:				Contam. Facility:	
Country:				MHSW Facility:	
<u>Detail(s)</u>					
Waste Class:		252			
Waste Class Desc:		WASTE OILS & LUBRICANTS			
18	15 of 29	NE/58.1	68.8 / -3.08	VSP PRINTING INC. 1570 LIVERPOOL COURT UNIT #2 OTTAWA ON K1B 4L2	GEN
Generator No: ON2625800				Status:	
SIC Code: 511190				Co Admin:	
SIC Description: Other Publishers				Choice of Contact:	
Approval Years: 2012				Phone No Admin:	
PO Box No:				Contam. Facility:	
Country:				MHSW Facility:	
<u>Detail(s)</u>					
Waste Class:		145			
Waste Class Desc:		PAINT/PIGMENT/COATING RESIDUES			
Waste Class:		264			
Waste Class Desc:		PHOTOPROCESSING WASTES			
18	16 of 29	NE/58.1	68.8 / -3.08	MERKBURN HOLDINGS LIMITED 1570 LIVERPOOL COURT UNIT 5 OTTAWA ON	GEN
Generator No: ON6560038				Status:	
SIC Code: 531310				Co Admin:	
SIC Description: REAL ESTATE PROPERTY MANAGERS				Choice of Contact:	
Approval Years: 2013				Phone No Admin:	
PO Box No:				Contam. Facility:	
Country:				MHSW Facility:	
<u>Detail(s)</u>					
Waste Class:		252			
Waste Class Desc:		WASTE OILS & LUBRICANTS			
18	17 of 29	NE/58.1	68.8 / -3.08	VSP PRINTING INC. 1570 LIVERPOOL COURT UNIT #2 OTTAWA ON	GEN
Generator No: ON2625800				Status:	
SIC Code: 511190				Co Admin:	
SIC Description: OTHER PUBLISHERS				Choice of Contact:	
Approval Years: 2013				Phone No Admin:	
PO Box No:				Contam. Facility:	
Country:				MHSW Facility:	
<u>Detail(s)</u>					
Waste Class:		145			
Waste Class Desc:		PAINT/PIGMENT/COATING RESIDUES			

Map Key	Number of Records	Direction/ Distance (m)	Elev/Diff (m)	Site	DB
Waste Class:		264			
Waste Class Desc:		PHOTOPROCESSING WASTES			
18	18 of 29	NE/58.1	68.8 / -3.08	ASC International Ltd. 1570 LIVERPOOL COURT UNIT 4 OTTAWA ON K1B 4L2	GEN
Generator No:	ON4377625			Status:	
SIC Code:	336990			Co Admin:	
SIC Description:	OTHER TRANSPORTATION EQUIPMENT MANUFACTURING			Choice of Contact:	CO_OFFICIAL
Approval Years:	2016			Phone No Admin:	
PO Box No:				Contam. Facility:	No
Country:	Canada			MHSW Facility:	No
<u>Detail(s)</u>					
Waste Class:		252			
Waste Class Desc:		WASTE OILS & LUBRICANTS			
18	19 of 29	NE/58.1	68.8 / -3.08	MERKBURN HOLDINGS LIMITED 1570 LIVERPOOL COURT UNIT 5 OTTAWA ON K1B 4L2	GEN
Generator No:	ON6560038			Status:	
SIC Code:	531310			Co Admin:	
SIC Description:	REAL ESTATE PROPERTY MANAGERS			Choice of Contact:	CO_OFFICIAL
Approval Years:	2015			Phone No Admin:	
PO Box No:				Contam. Facility:	No
Country:	Canada			MHSW Facility:	No
<u>Detail(s)</u>					
Waste Class:		251			
Waste Class Desc:		OIL SKIMMINGS & SLUDGES			
Waste Class:		252			
Waste Class Desc:		WASTE OILS & LUBRICANTS			
18	20 of 29	NE/58.1	68.8 / -3.08	MERKBURN HOLDINGS LIMITED 1570 LIVERPOOL COURT UNIT 5 OTTAWA ON K1B 4L2	GEN
Generator No:	ON6560038			Status:	
SIC Code:	531310			Co Admin:	
SIC Description:	REAL ESTATE PROPERTY MANAGERS			Choice of Contact:	CO_OFFICIAL
Approval Years:	2016			Phone No Admin:	
PO Box No:				Contam. Facility:	No
Country:	Canada			MHSW Facility:	No
<u>Detail(s)</u>					
Waste Class:		252			
Waste Class Desc:		WASTE OILS & LUBRICANTS			
Waste Class:		251			
Waste Class Desc:		OIL SKIMMINGS & SLUDGES			
18	21 of 29	NE/58.1	68.8 / -3.08	CONTRACTORS RENTAL SUPPLY LP 1570 LIVERPOOL CT UNIT 2	GEN

Map Key	Number of Records	Direction/ Distance (m)	Elev/Diff (m)	Site	DB
OTTAWA ON K1B4L2					
Generator No:	ON6954821			Status:	
SIC Code:	532310			Co Admin:	
SIC Description:	GENERAL RENTAL CENTRES			Choice of Contact:	CO_OFFICIAL
Approval Years:	2015			Phone No Admin:	
PO Box No:				Contam. Facility:	No
Country:	Canada			MHSW Facility:	No
<u>Detail(s)</u>					
Waste Class:	252				
Waste Class Desc:	WASTE OILS & LUBRICANTS				
<u>18</u>	22 of 29	NE/58.1	68.8 / -3.08	VSP PRINTING INC. 1570 LIVERPOOL COURT UNIT #2 OTTAWA ON K1B 4L2	GEN
Generator No:	ON2625800			Status:	
SIC Code:	511190			Co Admin:	Dan M Desrosiers
SIC Description:	OTHER PUBLISHERS			Choice of Contact:	CO_OFFICIAL
Approval Years:	2014			Phone No Admin:	613-744-1504 Ext.
PO Box No:				Contam. Facility:	No
Country:	Canada			MHSW Facility:	No
<u>Detail(s)</u>					
Waste Class:	264				
Waste Class Desc:	PHOTOPROCESSING WASTES				
Waste Class:	145				
Waste Class Desc:	PAINT/PIGMENT/COATING RESIDUES				
<u>18</u>	23 of 29	NE/58.1	68.8 / -3.08	MERKBURN HOLDINGS LIMITED 1570 LIVERPOOL COURT UNIT 5 OTTAWA ON K1B 4L2	GEN
Generator No:	ON6560038			Status:	
SIC Code:	531310			Co Admin:	
SIC Description:	REAL ESTATE PROPERTY MANAGERS			Choice of Contact:	CO_OFFICIAL
Approval Years:	2014			Phone No Admin:	
PO Box No:				Contam. Facility:	No
Country:	Canada			MHSW Facility:	No
<u>Detail(s)</u>					
Waste Class:	252				
Waste Class Desc:	WASTE OILS & LUBRICANTS				
<u>18</u>	24 of 29	NE/58.1	68.8 / -3.08	ASC International Ltd. 1570 LIVERPOOL COURT UNIT 4 OTTAWA ON K1B 4L2	GEN
Generator No:	ON4377625			Status:	Registered
SIC Code:				Co Admin:	
SIC Description:				Choice of Contact:	
Approval Years:	As of Dec 2018			Phone No Admin:	
PO Box No:				Contam. Facility:	
Country:	Canada			MHSW Facility:	

Map Key	Number of Records	Direction/ Distance (m)	Elev/Diff (m)	Site	DB
---------	-------------------	-------------------------	---------------	------	----

Detail(s)

Waste Class: 252 L
Waste Class Desc: Waste crankcase oils and lubricants

18	25 of 29	NE/58.1	68.8 / -3.08	MERKBURN HOLDINGS LIMITED 1570 LIVERPOOL COURT UNIT 5 OTTAWA ON K1B 4L2	GEN
--------------------	----------	---------	--------------	---	-----

Generator No:	ON6560038	Status:	Registered
SIC Code:		Co Admin:	
SIC Description:		Choice of Contact:	
Approval Years:	As of Dec 2018	Phone No Admin:	
PO Box No:		Contam. Facility:	
Country:	Canada	MHSW Facility:	

Detail(s)

Waste Class: 251 L
Waste Class Desc: Waste oils/sludges (petroleum based)

Waste Class: 252 L
Waste Class Desc: Waste crankcase oils and lubricants

18	26 of 29	NE/58.1	68.8 / -3.08	MERKBURN HOLDINGS LIMITED 1570 LIVERPOOL COURT UNIT 5 OTTAWA ON K1B 4L2	GEN
--------------------	----------	---------	--------------	---	-----

Generator No:	ON6560038	Status:	Registered
SIC Code:		Co Admin:	
SIC Description:		Choice of Contact:	
Approval Years:	As of Oct 2019	Phone No Admin:	
PO Box No:		Contam. Facility:	
Country:	Canada	MHSW Facility:	

Detail(s)

Waste Class: 251 L
Waste Class Desc: Waste oils/sludges (petroleum based)

Waste Class: 252 L
Waste Class Desc: Waste crankcase oils and lubricants

18	27 of 29	NE/58.1	68.8 / -3.08	Merkburn Holdings Limited 1570 Liverpool Court Unit 5 Ottawa ON K1B4L2	GEN
--------------------	----------	---------	--------------	--	-----

Generator No:	ON9996199	Status:	Registered
SIC Code:		Co Admin:	
SIC Description:		Choice of Contact:	
Approval Years:	As of Jul 2020	Phone No Admin:	
PO Box No:		Contam. Facility:	
Country:	Canada	MHSW Facility:	

Detail(s)

Waste Class: 251 L
Waste Class Desc: Waste oils/sludges (petroleum based)

Waste Class: 252 L

Map Key	Number of Records	Direction/ Distance (m)	Elev/Diff (m)	Site	DB
Waste Class Desc:		Waste crankcase oils and lubricants			
18	28 of 29	NE/58.1	68.8 / -3.08	Merkburn Holdings Limited 1570 Liverpool Court Unit 5 Ottawa ON K1B4L2	GEN
Generator No:	ON9996199			Status: Registered	
SIC Code:				Co Admin:	
SIC Description:				Choice of Contact:	
Approval Years:	As of Nov 2021			Phone No Admin:	
PO Box No:				Contam. Facility:	
Country:	Canada			MHSW Facility:	
<u>Detail(s)</u>					
Waste Class:	252 L				
Waste Class Desc:	Waste crankcase oils and lubricants				
Waste Class:	251 L				
Waste Class Desc:	Waste oils/sludges (petroleum based)				
18	29 of 29	NE/58.1	68.8 / -3.08	Merkburn Holdings Limited 1570 Liverpool Court Unit 5 Ottawa ON K1B4L2	GEN
Generator No:	ON9996199			Status: Registered	
SIC Code:				Co Admin:	
SIC Description:				Choice of Contact:	
Approval Years:	As of Apr 2022			Phone No Admin:	
PO Box No:				Contam. Facility:	
Country:	Canada			MHSW Facility:	
<u>Detail(s)</u>					
Waste Class:	252 L				
Waste Class Desc:	WASTE OILS & LUBRICANTS				
Waste Class:	251 L				
Waste Class Desc:	OIL SKIMMINGS & SLUDGES				
19	1 of 5	WNW/67.3	70.1 / -1.79	MAX AUTO SUPPLY INC. 26-978 1556 RUE MICHAEL STREET OTTAWA ON K1G 3H9	GEN
Generator No:	ON1632000			Status:	
SIC Code:	3251			Co Admin:	
SIC Description:	VEHICLE ENGINE IND.			Choice of Contact:	
Approval Years:	92,93,94,95,96,97,98			Phone No Admin:	
PO Box No:				Contam. Facility:	
Country:				MHSW Facility:	
<u>Detail(s)</u>					
Waste Class:	122				
Waste Class Desc:	ALKALINE WASTES - OTHER METALS				
Waste Class:	252				
Waste Class Desc:	WASTE OILS & LUBRICANTS				
Waste Class:	253				
Waste Class Desc:	EMULSIFIED OILS				

Map Key	Number of Records	Direction/ Distance (m)	Elev/Diff (m)	Site	DB
19	2 of 5	WNW/67.3	70.1 / -1.79	MAX AUTO SUPPLY 1556 MICHAEL STREET OTTAWA ON K1G 3H9	GEN
Generator No:	ON1632000			Status:	
SIC Code:	3251			Co Admin:	
SIC Description:	VEHICLE ENGINE IND.			Choice of Contact:	
Approval Years:	99,00,01,02,03,04,05			Phone No Admin:	
PO Box No:				Contam. Facility:	
Country:				MHSW Facility:	
<u>Detail(s)</u>					
Waste Class:	122				
Waste Class Desc:	ALKALINE WASTES - OTHER METALS				
Waste Class:	145				
Waste Class Desc:	PAINT/PIGMENT/COATING RESIDUES				
Waste Class:	211				
Waste Class Desc:	AROMATIC SOLVENTS				
Waste Class:	252				
Waste Class Desc:	WASTE OILS & LUBRICANTS				
Waste Class:	253				
Waste Class Desc:	EMULSIFIED OILS				
Waste Class:	251				
Waste Class Desc:	OIL SKIMMINGS & SLUDGES				
19	3 of 5	WNW/67.3	70.1 / -1.79	MAX AUTO SUPPLY LTD 1556 MICHAEL STREET OTTAWA ON	GEN
Generator No:	ON1632000			Status:	
SIC Code:	415110			Co Admin:	
SIC Description:	NEW AND USED AUTOMOBILE AND LIGHT-DUTY TRUCK WHOLESALER-DISTRIBUTORS			Choice of Contact:	
Approval Years:	2013			Phone No Admin:	
PO Box No:				Contam. Facility:	
Country:				MHSW Facility:	
<u>Detail(s)</u>					
Waste Class:	122				
Waste Class Desc:	ALKALINE WASTES - OTHER METALS				
Waste Class:	252				
Waste Class Desc:	WASTE OILS & LUBRICANTS				
Waste Class:	211				
Waste Class Desc:	AROMATIC SOLVENTS				
Waste Class:	251				
Waste Class Desc:	OIL SKIMMINGS & SLUDGES				
Waste Class:	145				
Waste Class Desc:	PAINT/PIGMENT/COATING RESIDUES				

Map Key	Number of Records	Direction/ Distance (m)	Elev/Diff (m)	Site	DB
19	4 of 5	WNW/67.3	70.1 / -1.79	MAX AUTO SUPPLY LTD 1556 MICHAEL STREET OTTAWA ON K1G 3H9	GEN
Generator No:	ON1632000			Status:	
SIC Code:	415110			Co Admin:	
SIC Description:	New and Used Automobile and Light-Duty Truck Wholesaler-Distributors			Choice of Contact:	
Approval Years:	2012			Phone No Admin:	
PO Box No:				Contam. Facility:	
Country:				MHSW Facility:	
<u>Detail(s)</u>					
Waste Class:	252				
Waste Class Desc:	WASTE OILS & LUBRICANTS				
Waste Class:	251				
Waste Class Desc:	OIL SKIMMINGS & SLUDGES				
Waste Class:	145				
Waste Class Desc:	PAINT/PIGMENT/COATING RESIDUES				
Waste Class:	122				
Waste Class Desc:	ALKALINE WASTES - OTHER METALS				
Waste Class:	211				
Waste Class Desc:	AROMATIC SOLVENTS				
19	5 of 5	WNW/67.3	70.1 / -1.79	1556 Michael St Ottawa ON K1B3T7	EHS
Order No:	20151105010			Nearest Intersection:	
Status:	C			Municipality:	
Report Type:	Custom Report			Client Prov/State:	ON
Report Date:	10-NOV-15			Search Radius (km):	.25
Date Received:	05-NOV-15			X:	-75.626887
Previous Site Name:				Y:	45.411549
Lot/Building Size:					
Additional Info Ordered:					
20	1 of 5	WNW/67.5	70.1 / -1.79	1556 Michael Street Ottawa ON K1B 3T7	EHS
Order No:	20090709021			Nearest Intersection:	
Status:	C			Municipality:	
Report Type:	Standard Report			Client Prov/State:	ON
Report Date:	7/14/2009			Search Radius (km):	0.25
Date Received:	7/9/2009			X:	-75.626724
Previous Site Name:				Y:	45.411628
Lot/Building Size:					
Additional Info Ordered:					
20	2 of 5	WNW/67.5	70.1 / -1.79	MAX AUTO SUPPLY LTD 1556 MICHAEL STREET OTTAWA ON K1B 3T7	GEN
Generator No:	ON1632000			Status:	
SIC Code:	415110			Co Admin:	
SIC Description:	New and Used Automobile and Light-Duty Truck Wholesaler-Distributors			Choice of Contact:	

Map Key	Number of Records	Direction/ Distance (m)	Elev/Diff (m)	Site	DB
Approval Years: PO Box No: Country:	07,08			Phone No Admin: Contam. Facility: MHSW Facility:	

Detail(s)

Waste Class: Waste Class Desc:	122 ALKALINE WASTES - OTHER METALS
Waste Class: Waste Class Desc:	145 PAINT/PIGMENT/COATING RESIDUES
Waste Class: Waste Class Desc:	211 AROMATIC SOLVENTS
Waste Class: Waste Class Desc:	251 OIL SKIMMINGS & SLUDGES
Waste Class: Waste Class Desc:	252 WASTE OILS & LUBRICANTS
Waste Class: Waste Class Desc:	253 EMULSIFIED OILS

<u>20</u>	3 of 5	WNW/67.5	70.1 / -1.79	MAX AUTO SUPPLY LTD 1556 MICHAEL STREET OTTAWA ON K1B 3T7	GEN
Generator No: SIC Code: SIC Description:	ON1632000 415110 New and Used Automobile and Light-Duty Truck Wholesaler-Distributors			Status: Co Admin: Choice of Contact:	
Approval Years: PO Box No: Country:	2009			Phone No Admin: Contam. Facility: MHSW Facility:	

Detail(s)

Waste Class: Waste Class Desc:	122 ALKALINE WASTES - OTHER METALS
Waste Class: Waste Class Desc:	145 PAINT/PIGMENT/COATING RESIDUES
Waste Class: Waste Class Desc:	211 AROMATIC SOLVENTS
Waste Class: Waste Class Desc:	251 OIL SKIMMINGS & SLUDGES
Waste Class: Waste Class Desc:	252 WASTE OILS & LUBRICANTS

<u>20</u>	4 of 5	WNW/67.5	70.1 / -1.79	MAX AUTO SUPPLY LTD 1556 MICHAEL STREET OTTAWA ON K1B 3T7	GEN
Generator No: SIC Code: SIC Description:	ON1632000 415110 New and Used Automobile and Light-Duty Truck Wholesaler-Distributors			Status: Co Admin: Choice of Contact:	
Approval Years: PO Box No:	2010			Phone No Admin: Contam. Facility:	

Map Key	Number of Records	Direction/ Distance (m)	Elev/Diff (m)	Site	DB
Country:				MHSW Facility:	
<u>Detail(s)</u>					
Waste Class:		211			
Waste Class Desc:		AROMATIC SOLVENTS			
Waste Class:		252			
Waste Class Desc:		WASTE OILS & LUBRICANTS			
Waste Class:		145			
Waste Class Desc:		PAINT/PIGMENT/COATING RESIDUES			
Waste Class:		122			
Waste Class Desc:		ALKALINE WASTES - OTHER METALS			
Waste Class:		251			
Waste Class Desc:		OIL SKIMMINGS & SLUDGES			

<u>20</u>	5 of 5	WNW/67.5	70.1 / -1.79	MAX AUTO SUPPLY LTD 1556 MICHAEL STREET OTTAWA ON K1B 3T7	GEN
Generator No:	ON1632000			Status:	
SIC Code:	415110			Co Admin:	
SIC Description:	New and Used Automobile and Light-Duty Truck Wholesaler-Distributors			Choice of Contact:	
Approval Years:	2011			Phone No Admin:	
PO Box No:				Contam. Facility:	
Country:				MHSW Facility:	
<u>Detail(s)</u>					
Waste Class:		251			
Waste Class Desc:		OIL SKIMMINGS & SLUDGES			
Waste Class:		252			
Waste Class Desc:		WASTE OILS & LUBRICANTS			
Waste Class:		211			
Waste Class Desc:		AROMATIC SOLVENTS			
Waste Class:		122			
Waste Class Desc:		ALKALINE WASTES - OTHER METALS			
Waste Class:		145			
Waste Class Desc:		PAINT/PIGMENT/COATING RESIDUES			

<u>21</u>	1 of 1	SSW/69.0	70.2 / -1.72	ON	WWIS
Well ID:	7382681			Flowing (Y/N):	
Construction Date:				Flow Rate:	
Use 1st:				Data Entry Status:	Yes
Use 2nd:				Data Src:	
Final Well Status:				Date Received:	18-Mar-2021 00:00:00
Water Type:				Selected Flag:	TRUE
Casing Material:				Abandonment Rec:	
Audit No:	Z343028			Contractor:	7241
Tag:	A296083			Form Version:	7
Constructn Method:				Owner:	
Elevation (m):				County:	OTTAWA-CARLETON
Elevatn Reliabilty:				Lot:	

Map Key	Number of Records	Direction/ Distance (m)	Elev/Diff (m)	Site	DB
Depth to Bedrock: Well Depth: Overburden/Bedrock: Pump Rate: Static Water Level: Clear/Cloudy: Municipality: Site Info:		OTTAWA CITY		Concession: Concession Name: Easting NAD83: Northing NAD83: Zone: UTM Reliability:	

Bore Hole Information

Bore Hole ID:	1008639031	Elevation:	
DP2BR:		Elevrc:	
Spatial Status:		Zone:	18
Code OB:		East83:	451032.00
Code OB Desc:		North83:	5028665.00
Open Hole:		Org CS:	UTM83
Cluster Kind:		UTMRC:	4
Date Completed:	26-Jan-2021 00:00:00	UTMRC Desc:	margin of error : 30 m - 100 m
Remarks:		Location Method:	wwr
Loc Method Desc:	on Water Well Record		
Elevrc Desc:			
Location Source Date:			
Improvement Location Source:			
Improvement Location Method:			
Source Revision Comment:			
Supplier Comment:			

Links

Bore Hole ID:	1008639031	Tag No:	A296083
Depth M:		Contractor:	7241
Year Completed:	2021	Path:	738\7382681.pdf
Well Completed Dt:	2021/01/26	Latitude:	45.409790405987
Audit No:	Z343028	Longitude:	-75.6257775971702

22	1 of 1	SW/73.9	70.2 / -1.69	ON	WWIS
Well ID:	7382683	Flowing (Y/N):			
Construction Date:		Flow Rate:			
Use 1st:		Data Entry Status:	Yes		
Use 2nd:		Data Src:			
Final Well Status:		Date Received:	18-Mar-2021 00:00:00		
Water Type:		Selected Flag:	TRUE		
Casing Material:		Abandonment Rec:			
Audit No:	Z343025	Contractor:	7241		
Tag:	A302958	Form Version:	7		
Constructn Method:		Owner:			
Elevation (m):		County:	OTTAWA-CARLETON		
Elevatn Reliability:		Lot:			
Depth to Bedrock:		Concession:			
Well Depth:		Concession Name:			
Overburden/Bedrock:		Easting NAD83:			
Pump Rate:		Northing NAD83:			
Static Water Level:		Zone:			
Clear/Cloudy:		UTM Reliability:			
Municipality:	OTTAWA CITY				
Site Info:					

Bore Hole Information

Map Key	Number of Records	Direction/ Distance (m)	Elev/Diff (m)	Site	DB
Bore Hole ID: DP2BR: Spatial Status: Code OB: Code OB Desc: Open Hole: Cluster Kind: Date Completed: Remarks: Loc Method Desc: Elevrc Desc: Location Source Date: Improvement Location Source: Improvement Location Method: Source Revision Comment: Supplier Comment:	1008639037			Elevation: Elevrc: Zone: East83: North83: Org CS: UTMRC: UTMRC Desc: Location Method:	
		on Water Well Record		18 450997.00 5028679.00 UTM83 4 margin of error : 30 m - 100 m wwr	

Links

Bore Hole ID: Depth M: Year Completed: Well Completed Dt: Audit No:	1008639037 2021 2021/01/26 Z343025	Tag No: Contractor: Path: Latitude: Longitude:	A302958 7241 7387382683.pdf 45.4099139651083 -75.6262262389363
--	---	---	--

<u>23</u>	1 of 1	SE/75.0	70.9 / -1.00	PARKS CANADA 1660 Liverpool Court OTTAWA ON K1B 4L2	GEN
Generator No: SIC Code: SIC Description: Approval Years: PO Box No: Country:	ON0144756 911910 Other Federal Government Public Administration 04,05	Status: Co Admin: Choice of Contact: Phone No Admin: Contam. Facility: MHSW Facility:			

Detail(s)

Waste Class: Waste Class Desc:	221 LIGHT FUELS
Waste Class: Waste Class Desc:	252 WASTE OILS & LUBRICANTS

<u>24</u>	1 of 9	SW/78.9	70.2 / -1.69	ELM 2000 INC. 1604 A MICHAEL STREET OTTAWA ON K1B 3T7	PES
Detail Licence No: Licence No: Status: Approval Date: Report Source: Licence Type: Licence Type Code: Licence Class: Licence Control: Latitude: Longitude: Lot: Concession: Region:		Operator Box: Operator Class: Operator No: Operator Type: Oper Area Code: Oper Phone No: Operator Ext: Operator Lot: Oper Concession: Operator Region: Operator District: Operator County: Op Municipality: Post Office Box:			

Map Key	Number of Records	Direction/ Distance (m)	Elev/Diff (m)	Site	DB
District: County: Trade Name: PDF URL: PDF Site Location:				MOE District: SWP Area Name:	
24	2 of 9	SW/78.9	70.2 / -1.69	LP & Son Silk Screening Inc. 1604 Michael St Ottawa ON K1B 3T7	SCT
Established: 1996 Plant Size (ft²): 5000 Employment: 5					
--Details--					
Description: Textile and Fabric Finishing SIC/NAICS Code: 313310					
24	3 of 9	SW/78.9	70.2 / -1.69	ELM 2000 INC. 1604-A MICHAEL STREET OTTAWA ON K1B 3T7	GEN
Generator No: ON2361000 SIC Code: 4219 SIC Description: OTHER SITE WORK Approval Years: 98,99,00,01 PO Box No: Country:		Status: Co Admin: Choice of Contact: Phone No Admin: Contam. Facility: MHSW Facility:			
Detail(s)					
Waste Class: 252 Waste Class Desc: WASTE OILS & LUBRICANTS					
24	4 of 9	SW/78.9	70.2 / -1.69	IGS Printing & Laminating Inc. 1604 Michael St Ottawa ON K1B 3T7	SCT
Established: 01-AUG-90 Plant Size (ft²): Employment:					
--Details--					
Description: Support Activities for Printing SIC/NAICS Code: 323120					
Description: Other Printing SIC/NAICS Code: 323119					
24	5 of 9	SW/78.9	70.2 / -1.69	1604 Michael Street Ottawa ON K1B 3T7	EHS
Order No: 20100108035 Status: C Report Type: Custom Report Report Date: 1/15/2010 Date Received: 1/8/2010		Nearest Intersection: Municipality: Client Prov/State: ON Search Radius (km): 0.25 X: -75.6259			

Map Key	Number of Records	Direction/ Distance (m)	Elev/Diff (m)	Site	DB
<i>Previous Site Name:</i>				Y:	45.40981
<i>Lot/Building Size:</i>					
<i>Additional Info Ordered:</i>					
24	6 of 9	SW/78.9	70.2 / -1.69	1048324 ONTARIO LTD. 1604 MICHAEL STREET UNIT B OTTAWA ON	GEN
<i>Generator No:</i>	ON1919601			<i>Status:</i>	
<i>SIC Code:</i>	413110			<i>Co Admin:</i>	
<i>SIC Description:</i>	General-Line Food Wholesaler-Distributors			<i>Choice of Contact:</i>	
<i>Approval Years:</i>	2011			<i>Phone No Admin:</i>	
<i>PO Box No:</i>				<i>Contam. Facility:</i>	
<i>Country:</i>				<i>MHSW Facility:</i>	
<i>Detail(s)</i>					
<i>Waste Class:</i>	252				
<i>Waste Class Desc:</i>	WASTE OILS & LUBRICANTS				
24	7 of 9	SW/78.9	70.2 / -1.69	1048324 ONTARIO LTD. 1604 MICHAEL STREET UNIT B OTTAWA ON	GEN
<i>Generator No:</i>	ON1919601			<i>Status:</i>	
<i>SIC Code:</i>	413110			<i>Co Admin:</i>	
<i>SIC Description:</i>	General-Line Food Wholesaler-Distributors			<i>Choice of Contact:</i>	
<i>Approval Years:</i>	2012			<i>Phone No Admin:</i>	
<i>PO Box No:</i>				<i>Contam. Facility:</i>	
<i>Country:</i>				<i>MHSW Facility:</i>	
<i>Detail(s)</i>					
<i>Waste Class:</i>	252				
<i>Waste Class Desc:</i>	WASTE OILS & LUBRICANTS				
24	8 of 9	SW/78.9	70.2 / -1.69	1604 Michael Street Ottawa ON K1B 3T7	EHS
<i>Order No:</i>	20320900066			<i>Nearest Intersection:</i>	
<i>Status:</i>	C			<i>Municipality:</i>	
<i>Report Type:</i>	Standard Report			<i>Client Prov/State:</i>	ON
<i>Report Date:</i>	14-DEC-20			<i>Search Radius (km):</i>	.25
<i>Date Received:</i>	09-DEC-20			<i>X:</i>	-75.6259696
<i>Previous Site Name:</i>				<i>Y:</i>	45.4097414
<i>Lot/Building Size:</i>					
<i>Additional Info Ordered:</i>					
24	9 of 9	SW/78.9	70.2 / -1.69	1604 Michael Street Ottawa ON K1B 3T7	EHS
<i>Order No:</i>	20320900066			<i>Nearest Intersection:</i>	
<i>Status:</i>	C			<i>Municipality:</i>	
<i>Report Type:</i>	Standard Report			<i>Client Prov/State:</i>	ON
<i>Report Date:</i>	14-DEC-20			<i>Search Radius (km):</i>	.25
<i>Date Received:</i>	09-DEC-20			<i>X:</i>	-75.6259696
<i>Previous Site Name:</i>				<i>Y:</i>	45.4097414
<i>Lot/Building Size:</i>					
<i>Additional Info Ordered:</i>					

Map Key	Number of Records	Direction/ Distance (m)	Elev/Diff (m)	Site	DB
25	1 of 4	NW/83.0	69.9 / -2.00	1686737 1555 Michael Street Ottawa ON K1B 3T3	GEN
Generator No:	ON8992167			Status: Registered	
SIC Code:				Co Admin:	
SIC Description:				Choice of Contact:	
Approval Years:	As of Dec 2018			Phone No Admin:	
PO Box No:				Contam. Facility:	
Country:	Canada			MHSW Facility:	
<u>Detail(s)</u>					
Waste Class:	251 L				
Waste Class Desc:	Waste oils/sludges (petroleum based)				
Waste Class:	252 L				
Waste Class Desc:	Waste crankcase oils and lubricants				
25	2 of 4	NW/83.0	69.9 / -2.00	1686737 1555 Michael Street Ottawa ON K1B 3T3	GEN
Generator No:	ON8992167			Status: Registered	
SIC Code:				Co Admin:	
SIC Description:				Choice of Contact:	
Approval Years:	As of Jul 2020			Phone No Admin:	
PO Box No:				Contam. Facility:	
Country:	Canada			MHSW Facility:	
<u>Detail(s)</u>					
Waste Class:	252 L				
Waste Class Desc:	Waste crankcase oils and lubricants				
Waste Class:	251 L				
Waste Class Desc:	Waste oils/sludges (petroleum based)				
25	3 of 4	NW/83.0	69.9 / -2.00	1686737 1555 Michael Street Ottawa ON K1B 3T3	GEN
Generator No:	ON8992167			Status: Registered	
SIC Code:				Co Admin:	
SIC Description:				Choice of Contact:	
Approval Years:	As of Nov 2021			Phone No Admin:	
PO Box No:				Contam. Facility:	
Country:	Canada			MHSW Facility:	
<u>Detail(s)</u>					
Waste Class:	251 L				
Waste Class Desc:	Waste oils/sludges (petroleum based)				
Waste Class:	252 L				
Waste Class Desc:	Waste crankcase oils and lubricants				

Map Key	Number of Records	Direction/ Distance (m)	Elev/Diff (m)	Site	DB
25	4 of 4	NW/83.0	69.9 / -2.00	1686737 1555 Michael Street Ottawa ON K1B 3T3	GEN
Generator No:	ON8992167			Status: Registered	
SIC Code:				Co Admin:	
SIC Description:				Choice of Contact:	
Approval Years:	As of Apr 2022			Phone No Admin:	
PO Box No:				Contam. Facility:	
Country:	Canada			MHSW Facility:	
<u>Detail(s)</u>					
Waste Class:	252 L				
Waste Class Desc:	WASTE OILS & LUBRICANTS				
Waste Class:	251 L				
Waste Class Desc:	OIL SKIMMINGS & SLUDGES				
26	1 of 4	SSE/84.8	71.2 / -0.72	MAG FACILITES GROUP INC. 1135 NEWMARKET ST OTTAWA ON K1B 4N4	SCT
Established:					
Plant Size (ft²):	0				
Employment:	30				
<u>--Details--</u>					
Description:	WOOD HOUSEHOLD FURNITURE, EXCEPT UPHOLSTERED				
SIC/NAICS Code:	2511				
Description:	WOOD HOUSEHOLD FURNITURE, UPHOLSTERED				
SIC/NAICS Code:	2512				
Description:	FURNITURE & FIXTURES, N.E.C.				
SIC/NAICS Code:	2599				
26	2 of 4	SSE/84.8	71.2 / -0.72	MAG FACILITIES GROUP INC. 26-737 1135 NEWMARKET STREET OTTAWA ON K1B 4N4	GEN
Generator No:	ON1516300			Status:	
SIC Code:	9911			Co Admin:	
SIC Description:	IND. MACH. RENTAL			Choice of Contact:	
Approval Years:	92,93,94,95,96			Phone No Admin:	
PO Box No:				Contam. Facility:	
Country:				MHSW Facility:	
<u>Detail(s)</u>					
Waste Class:	241				
Waste Class Desc:	HALOGENATED SOLVENTS				
26	3 of 4	SSE/84.8	71.2 / -0.72	MAG FACILITIES GROUP INC 1135 NEWMARKET STREET OTTAWA ON K1B 4N4	GEN
Generator No:	ON1516300			Status:	
SIC Code:	9911			Co Admin:	
SIC Description:	IND. MACH. RENTAL			Choice of Contact:	

Map Key	Number of Records	Direction/ Distance (m)	Elev/Diff (m)	Site	DB
---------	-------------------	-------------------------	---------------	------	----

Approval Years:	97,98			Phone No Admin:	
PO Box No:				Contam. Facility:	
Country:				MHSW Facility:	

Detail(s)

Waste Class:	241
Waste Class Desc:	HALOGENATED SOLVENTS

26	4 of 4	SSE/84.8	71.2 / -0.72	MAG FACILITIES GROUP INC. 1135 NEWMARKET STREET OTTAWA ON K1B 4N4	GEN
--------------------	--------	----------	--------------	---	-----

Generator No:	ON1516300	Status:	
SIC Code:	9911	Co Admin:	
SIC Description:	IND. MACH. RENTAL	Choice of Contact:	
Approval Years:	99,00,01	Phone No Admin:	
PO Box No:		Contam. Facility:	
Country:		MHSW Facility:	

Detail(s)

Waste Class:	241
Waste Class Desc:	HALOGENATED SOLVENTS

27	1 of 1	WNW/87.8	69.9 / -2.00	1556 MICHAEL STREET OTTAWA ON	WWIS
--------------------	--------	----------	--------------	----------------------------------	------

Well ID:	7256598	Flowing (Y/N):	
Construction Date:		Flow Rate:	
Use 1st:	Monitoring and Test Hole	Data Entry Status:	
Use 2nd:	0	Data Src:	
Final Well Status:	Monitoring and Test Hole	Date Received:	21-Jan-2016 00:00:00
Water Type:		Selected Flag:	TRUE
Casing Material:		Abandonment Rec:	
Audit No:	Z222434	Contractor:	7241
Tag:	A017381	Form Version:	7
Constructn Method:		Owner:	
Elevation (m):		County:	OTTAWA-CARLETON
Elevatn Reliabilty:		Lot:	
Depth to Bedrock:		Concession:	
Well Depth:		Concession Name:	
Overburden/Bedrock:		Easting NAD83:	
Pump Rate:		Northing NAD83:	
Static Water Level:		Zone:	
Clear/Cloudy:		UTM Reliability:	
Municipality:	OTTAWA CITY		
Site Info:			

PDF URL (Map):

Additional Detail(s) (Map)

Well Completed Date:	2015/12/04
Year Completed:	2015
Depth (m):	4.267
Latitude:	45.41165555111
Longitude:	-75.6270761694013
Path:	

Bore Hole Information

Map Key	Number of Records	Direction/ Distance (m)	Elev/Diff (m)	Site	DB
Bore Hole ID:	1005872784			Elevation:	
DP2BR:				Elevrc:	
Spatial Status:				Zone:	18
Code OB:				East83:	450932.00
Code OB Desc:				North83:	5028873.00
Open Hole:				Org CS:	UTM83
Cluster Kind:				UTMRC:	4
Date Completed:	04-Dec-2015 00:00:00			UTMRC Desc:	margin of error : 30 m - 100 m
Remarks:				Location Method:	wwr
Loc Method Desc:		on Water Well Record			
Elevrc Desc:					
Location Source Date:					
Improvement Location Source:					
Improvement Location Method:					
Source Revision Comment:					
Supplier Comment:					

Overburden and Bedrock
Materials Interval

Formation ID: 1005946345
Layer: 2
Color: 6
General Color: BROWN
Mat1: 01
Most Common Material: FILL
Mat2: 12
Mat2 Desc: STONES
Mat3: 85
Mat3 Desc: SOFT
Formation Top Depth: 0.30480000376701355
Formation End Depth: 2.437999963760376
Formation End Depth UOM: m

Overburden and Bedrock
Materials Interval

Formation ID: 1005946344
Layer: 1
Color: 8
General Color: BLACK
Mat1: 11
Most Common Material: GRAVEL
Mat2:
Mat2 Desc:
Mat3: 73
Mat3 Desc: HARD
Formation Top Depth: 0.0
Formation End Depth: 0.30480000376701355
Formation End Depth UOM: m

Overburden and Bedrock
Materials Interval

Formation ID: 1005946347
Layer: 4
Color: 2
General Color: GREY
Mat1: 17
Most Common Material: SHALE
Mat2:
Mat2 Desc:

Map Key	Number of Records	Direction/ Distance (m)	Elev/Diff (m)	Site	DB
Mat3:		71			
Mat3 Desc:		FRACTURED			
Formation Top Depth:		3.0480000972747803			
Formation End Depth:		4.267000198364258			
Formation End Depth UOM:		m			
<u>Overburden and Bedrock Materials Interval</u>					
Formation ID:		1005946346			
Layer:		3			
Color:		2			
General Color:		GREY			
Mat1:		05			
Most Common Material:		CLAY			
Mat2:		34			
Mat2 Desc:		TILL			
Mat3:		73			
Mat3 Desc:		HARD			
Formation Top Depth:		2.437999963760376			
Formation End Depth:		3.0480000972747803			
Formation End Depth UOM:		m			
<u>Annular Space/Abandonment Sealing Record</u>					
Plug ID:		1005946356			
Layer:		2			
Plug From:		0.3100000023841858			
Plug To:		1.0670000314712524			
Plug Depth UOM:		m			
<u>Annular Space/Abandonment Sealing Record</u>					
Plug ID:		1005946357			
Layer:		3			
Plug From:		1.0670000314712524			
Plug To:		4.267000198364258			
Plug Depth UOM:		m			
<u>Annular Space/Abandonment Sealing Record</u>					
Plug ID:		1005946355			
Layer:		1			
Plug From:		0.0			
Plug To:		0.3100000023841858			
Plug Depth UOM:		m			
<u>Method of Construction & Well Use</u>					
Method Construction ID:		1005946354			
Method Construction Code:		5			
Method Construction:		Air Percussion			
Other Method Construction:					
<u>Pipe Information</u>					
Pipe ID:		1005946343			

Map Key	Number of Records	Direction/ Distance (m)	Elev/Diff (m)	Site	DB
---------	-------------------	----------------------------	------------------	------	----

Casing No: 0
Comment:
Alt Name:

Construction Record - Casing

Casing ID: 1005946350
Layer: 1
Material: 5
Open Hole or Material: PLASTIC
Depth From: 0.0
Depth To: 1.218999981880188
Casing Diameter: 4.03000020980835
Casing Diameter UOM: cm
Casing Depth UOM: m

Construction Record - Screen

Screen ID: 1005946351
Layer: 1
Slot: 10
Screen Top Depth: 1.218999981880188
Screen End Depth: 4.267000198364258
Screen Material: 5
Screen Depth UOM: m
Screen Diameter UOM: cm
Screen Diameter: 4.820000171661377

Water Details

Water ID: 1005946349
Layer:
Kind Code:
Kind:
Water Found Depth:
Water Found Depth UOM: m

Hole Diameter

Hole ID: 1005946348
Diameter: 11.399999618530273
Depth From: 0.0
Depth To: 4.267000198364258
Hole Depth UOM: m
Hole Diameter UOM: cm

Links

Bore Hole ID:	1005872784	Tag No:	A017381
Depth M:	4.267	Contractor:	7241
Year Completed:	2015	Path:	725\7256598.pdf
Well Completed Dt:	2015/12/04	Latitude:	45.41165555111
Audit No:	Z222434	Longitude:	-75.6270761694013

28	1 of 2	NNE/90.5	68.8 / -3.08	1550-1570 Liverpool Ct Ottawa ON K1B 4L2	EHS
--------------------	--------	----------	--------------	---	-----

Order No:	20312700031	Nearest Intersection:	
Status:	C	Municipality:	
Report Type:	Standard Report	Client Prov/State:	ON
Report Date:	02-DEC-20	Search Radius (km):	.25

Map Key	Number of Records	Direction/ Distance (m)	Elev/Diff (m)	Site	DB
Date Received: 27-NOV-20 Previous Site Name: Lot/Building Size: Additional Info Ordered: Fire Insur. Maps and/or Site Plans					
28	2 of 2	NNE/90.5	68.8 / -3.08	1550-1570 Liverpool Ct Ottawa ON K1B 4L2	EHS
Order No: 20312700031 Status: C Report Type: Standard Report Report Date: 02-DEC-20 Date Received: 27-NOV-20 Previous Site Name: Lot/Building Size: Additional Info Ordered: Fire Insur. Maps and/or Site Plans					
Nearest Intersection: Municipality: Client Prov/State: ON Search Radius (km): .25 X: -75.6244686 Y: 45.4124736					
29	1 of 1	W/91.6	69.9 / -2.00	1556 MICHAEL ST OTTAWA ON	WWIS
Well ID: 7256600 Construction Date: Use 1st: Monitoring and Test Hole Use 2nd: 0 Final Well Status: Monitoring and Test Hole Water Type: Casing Material: Audit No: Z222433 Tag: A173818 Constructn Method: Elevation (m): Elevatn Reliability: Depth to Bedrock: Well Depth: Overburden/Bedrock: Pump Rate: Static Water Level: Clear/Cloudy: Municipality: GLOUCESTER TOWNSHIP Site Info: PDF URL (Map): Additional Detail(s) (Map) Well Completed Date: 2015/12/04 Year Completed: 2015 Depth (m): 6.858 Latitude: 45.4114656936694 Longitude: -75.6272274247443 Path:					
Flowing (Y/N): Flow Rate: Data Entry Status: Data Src: Date Received: 21-Jan-2016 00:00:00 Selected Flag: TRUE Abandonment Rec: Contractor: 7241 Form Version: 7 Owner: County: OTTAWA-CARLETON Lot: Concession: Concession Name: Easting NAD83: Northing NAD83: Zone: UTM Reliability:					
Bore Hole Information Bore Hole ID: 1005872790 DP2BR: Spatial Status: Code OB: Code OB Desc: Open Hole: Cluster Kind:					
Elevation: Elevrc: Zone: 18 East83: 450920.00 North83: 5028852.00 Org CS: UTM83 UTMRC: 4					

Map Key	Number of Records	Direction/ Distance (m)	Elev/Diff (m)	Site	DB
Date Completed:	04-Dec-2015 00:00:00			UTMRC Desc:	margin of error : 30 m - 100 m
Remarks:				Location Method:	wwr
Loc Method Desc:	on Water Well Record				
Elevrc Desc:					
Location Source Date:					
Improvement Location Source:					
Improvement Location Method:					
Source Revision Comment:					
Supplier Comment:					
<u>Overburden and Bedrock</u>					
<u>Materials Interval</u>					
Formation ID:	1005946418				
Layer:	2				
Color:	6				
General Color:	BROWN				
Mat1:	01				
Most Common Material:	FILL				
Mat2:	12				
Mat2 Desc:	STONES				
Mat3:	85				
Mat3 Desc:	SOFT				
Formation Top Depth:	0.30480000376701355				
Formation End Depth:	2.437999963760376				
Formation End Depth UOM:	m				
<u>Overburden and Bedrock</u>					
<u>Materials Interval</u>					
Formation ID:	1005946420				
Layer:	4				
Color:	2				
General Color:	GREY				
Mat1:	17				
Most Common Material:	SHALE				
Mat2:					
Mat2 Desc:					
Mat3:	71				
Mat3 Desc:	FRACTURED				
Formation Top Depth:	3.0480000972747803				
Formation End Depth:	4.572000026702881				
Formation End Depth UOM:	m				
<u>Overburden and Bedrock</u>					
<u>Materials Interval</u>					
Formation ID:	1005946419				
Layer:	3				
Color:	2				
General Color:	GREY				
Mat1:	05				
Most Common Material:	CLAY				
Mat2:	34				
Mat2 Desc:	TILL				
Mat3:	73				
Mat3 Desc:	HARD				
Formation Top Depth:	2.437999963760376				
Formation End Depth:	3.0480000972747803				
Formation End Depth UOM:	m				
<u>Overburden and Bedrock</u>					

Map Key	Number of Records	Direction/ Distance (m)	Elev/Diff (m)	Site	DB
<u>Materials Interval</u>					
Formation ID:		1005946421			
Layer:		5			
Color:		2			
General Color:		GREY			
Mat1:		17			
Most Common Material:		SHALE			
Mat2:					
Mat2 Desc:					
Mat3:		73			
Mat3 Desc:		HARD			
Formation Top Depth:		4.572000026702881			
Formation End Depth:		6.857999801635742			
Formation End Depth UOM:		m			
<u>Overburden and Bedrock</u>					
<u>Materials Interval</u>					
Formation ID:		1005946417			
Layer:		1			
Color:		8			
General Color:		BLACK			
Mat1:		11			
Most Common Material:		GRAVEL			
Mat2:					
Mat2 Desc:					
Mat3:		73			
Mat3 Desc:		HARD			
Formation Top Depth:		0.0			
Formation End Depth:		0.30480000376701355			
Formation End Depth UOM:		m			
<u>Annular Space/Abandonment</u>					
<u>Sealing Record</u>					
Plug ID:		1005946430			
Layer:		2			
Plug From:		0.3100000023841858			
Plug To:		3.428999900817871			
Plug Depth UOM:		m			
<u>Annular Space/Abandonment</u>					
<u>Sealing Record</u>					
Plug ID:		1005946431			
Layer:		3			
Plug From:		3.428999900817871			
Plug To:		6.857999801635742			
Plug Depth UOM:		m			
<u>Annular Space/Abandonment</u>					
<u>Sealing Record</u>					
Plug ID:		1005946429			
Layer:		1			
Plug From:		0.0			
Plug To:		0.3100000023841858			
Plug Depth UOM:		m			
<u>Method of Construction & Well</u>					
<u>Use</u>					

<i>Map Key</i>	<i>Number of Records</i>	<i>Direction/ Distance (m)</i>	<i>Elev/Diff (m)</i>	<i>Site</i>	<i>DB</i>
Method Construction ID:		1005946428			
Method Construction Code:		5			
Method Construction:		Air Percussion			
Other Method Construction:					
 <u>Pipe Information</u>					
Pipe ID:		1005946416			
Casing No:		0			
Comment:					
Alt Name:					
 <u>Construction Record - Casing</u>					
Casing ID:		1005946424			
Layer:		1			
Material:		5			
Open Hole or Material:		PLASTIC			
Depth From:		0.0			
Depth To:		3.809999942779541			
Casing Diameter:		4.03000020980835			
Casing Diameter UOM:		cm			
Casing Depth UOM:		m			
 <u>Construction Record - Screen</u>					
Screen ID:		1005946425			
Layer:		1			
Slot:		10			
Screen Top Depth:		3.809999942779541			
Screen End Depth:		6.857999801635742			
Screen Material:		5			
Screen Depth UOM:		m			
Screen Diameter UOM:		cm			
Screen Diameter:		4.820000171661377			
 <u>Water Details</u>					
Water ID:		1005946423			
Layer:					
Kind Code:					
Kind:					
Water Found Depth:					
Water Found Depth UOM:		m			
 <u>Hole Diameter</u>					
Hole ID:		1005946422			
Diameter:		11.399999618530273			
Depth From:		0.0			
Depth To:		6.857999801635742			
Hole Depth UOM:		m			
Hole Diameter UOM:		cm			
 <u>Links</u>					
Bore Hole ID:		1005872790		Tag No: A173818	
Depth M:		6.858		Contractor: 7241	
Year Completed:		2015		Path: 725\7256600.pdf	
Well Completed Dt:		2015/12/04		Latitude: 45.4114656936694	

Map Key	Number of Records	Direction/ Distance (m)	Elev/Diff (m)	Site	DB
Audit No: Z222433				Longitude: -75.6272274247443	
30	1 of 5	WNW/95.0	69.9 / -2.00	BNR EQUIPMENT RENTALS 1550 MICHAEL ST OTTAWA ON K1B3T7	PRT
Location ID: 11017		Type: retail			
Expiry Date: 1995-03-31		Capacity (L): 2600		Licence #: 0034249001	
30	2 of 5	WNW/95.0	69.9 / -2.00	B N R EQUIPMENT RENTALS 1550 MICHAEL ST OTTAWA ON K1B3T7	PRT
Location ID: 11017		Type: retail			
Expiry Date: 1993-01-31		Capacity (L): 2600		Licence #: 0076347046	
30	3 of 5	WNW/95.0	69.9 / -2.00	BNR EQUIPMENT DIV. OF 754643 ONTARIO LTD. 1550 MICHAEL ST. OTTAWA ON K1B 3T7	GEN
Generator No: ON0900501		SIC Code: 4215		Status:	
SIC Description: EQUIP. RENTAL W. OP.		Approval Years: 88,89		Co Admin:	
PO Box No:		Country:		Choice of Contact:	
				Phone No Admin:	
				Contam. Facility:	
				MHSW Facility:	
<u>Detail(s)</u>					
Waste Class: 213		Waste Class Desc: PETROLEUM DISTILLATES			
Waste Class: 252		Waste Class Desc: WASTE OILS & LUBRICANTS			
30	4 of 5	WNW/95.0	69.9 / -2.00	BNR EQUIPMENT (OUT OF BUSINESS) DIV. OF 754643 ONTARIO LTD. 1550 MICHAEL ST. OTTAWA ON K1B 3T7	GEN
Generator No: ON0900501		SIC Code: 4215		Status:	
SIC Description: EQUIP. RENTAL W. OP.		Approval Years: 90		Co Admin:	
PO Box No:		Country:		Choice of Contact:	
				Phone No Admin:	
				Contam. Facility:	
				MHSW Facility:	
<u>Detail(s)</u>					
Waste Class: 213		Waste Class Desc: PETROLEUM DISTILLATES			

Map Key	Number of Records	Direction/ Distance (m)	Elev/Diff (m)	Site	DB
Waste Class:		252			
Waste Class Desc:		WASTE OILS & LUBRICANTS			
30	5 of 5	WNW/95.0	69.9 / -2.00	BNR EQUIPMENT (OUT OF BUSINESS) 04-269 DIV. OF 754643 ONTARIO LTD. 1550 MICHAEL ST. OTTAWA ON K1B 3T7	GEN
Generator No:	ON0900501			Status:	
SIC Code:	4215			Co Admin:	
SIC Description:	EQUIP. RENTAL W. OP.			Choice of Contact:	
Approval Years:	92,93,94,95,96,97,98			Phone No Admin:	
PO Box No:				Contam. Facility:	
Country:				MHSW Facility:	
31	1 of 1	SSW/102.3	69.9 / -2.00	ON	WWIS
Well ID:	7382680			Flowing (Y/N):	
Construction Date:				Flow Rate:	
Use 1st:				Data Entry Status:	Yes
Use 2nd:				Data Src:	
Final Well Status:				Date Received:	18-Mar-2021 00:00:00
Water Type:				Selected Flag:	TRUE
Casing Material:				Abandonment Rec:	
Audit No:	Z343027			Contractor:	7241
Tag:	A302960			Form Version:	7
Constructn Method:				Owner:	
Elevation (m):				County:	OTTAWA-CARLETON
Elevatn Reliability:				Lot:	
Depth to Bedrock:				Concession:	
Well Depth:				Concession Name:	
Overburden/Bedrock:				Easting NAD83:	
Pump Rate:				Northing NAD83:	
Static Water Level:				Zone:	
Clear/Cloudy:				UTM Reliability:	
Municipality:	OTTAWA CITY				
Site Info:					
<u>Bore Hole Information</u>					
Bore Hole ID:	1008639028			Elevation:	
DP2BR:				Elevrc:	
Spatial Status:				Zone:	18
Code OB:				East83:	451013.00
Code OB Desc:				North83:	5028636.00
Open Hole:				Org CS:	UTM83
Cluster Kind:				UTMRC:	4
Date Completed:	26-Jan-2021 00:00:00			UTMRC Desc:	margin of error : 30 m - 100 m
Remarks:				Location Method:	wwr
Loc Method Desc:	on Water Well Record				
Elevrc Desc:					
Location Source Date:					
Improvement Location Source:					
Improvement Location Method:					
Source Revision Comment:					
Supplier Comment:					
<u>Links</u>					
Bore Hole ID:	1008639028			Tag No:	A302960
Depth M:				Contractor:	7241
Year Completed:	2021			Path:	738\7382680.pdf

Map Key	Number of Records	Direction/ Distance (m)	Elev/Diff (m)	Site	DB
Well Completed Dt:		2021/01/26		Latitude:	45.4095280540582
Audit No:		Z343027		Longitude:	-75.62601750606
32	1 of 1	SSE/104.5	70.9 / -1.00	1117-1141 Newmarket Road Ottawa ON K1B 4N4	EHS
Order No:	22080900289			Nearest Intersection:	
Status:	C			Municipality:	
Report Type:	Standard Report			Client Prov/State:	ON
Report Date:	12-AUG-22			Search Radius (km):	.25
Date Received:	09-AUG-22			X:	-75.62436443
Previous Site Name:				Y:	45.40970739
Lot/Building Size:					
Additional Info Ordered:	Fire Insur. Maps and/or Site Plans				
33	1 of 1	SE/105.5	71.0 / -0.92	PENSIONFUND REALTY LIMITED 1141 NEWMARKET ST OTTAWA ON K1B 4N4	EASR
Approval No:	R-003-7614412189			MOE District:	Ottawa
Status:	REGISTERED			Municipality:	OTTAWA
Date:	2016-07-22			Latitude:	45.40944444
Record Type:	EASR			Longitude:	-75.62361111
Link Source:	MOFA			Geometry X:	
Project Type:	Heating System			Geometry Y:	
Full Address:					
Approval Type:	EASR-Heating System				
SWP Area Name:	Rideau Valley				
PDF URL:					
PDF Site Location:					
34	1 of 1	SE/106.8	70.9 / -0.95	1117 -1141 Newmarket Street Ottawa ON	EHS
Order No:	20180413087			Nearest Intersection:	
Status:	C			Municipality:	
Report Type:	Standard Report			Client Prov/State:	ON
Report Date:	19-APR-18			Search Radius (km):	.25
Date Received:	13-APR-18			X:	-75.624014
Previous Site Name:				Y:	45.409778
Lot/Building Size:					
Additional Info Ordered:	Fire Insur. Maps and/or Site Plans				
35	1 of 10	NNE/107.6	69.0 / -2.92	MARCEL CARDINAL TRUCK EQUIP. 1550 LIVERPOOL CRT BLDG 2 OTTAWA ON K1B 4L2	SCT
Established:	1982				
Plant Size (ft²):	0				
Employment:	7				
--Details--					
Description:	Motor Vehicle Body Manufacturing				
SIC/NAICS Code:	336211				
35	2 of 10	NNE/107.6	69.0 / -2.92	CARDINAL TRUCK EQUIPMENT LTD 1550 LIVERPOOL CRT BLDG 2	SCT

Map Key	Number of Records	Direction/ Distance (m)	Elev/Diff (m)	Site	DB
OTTAWA ON K1B 4L2					
Established:		1982			
Plant Size (ft²):		0			
Employment:		7			
--Details--					
Description:		TRUCK AND BUS BODIES			
SIC/NAICS Code:		3713			

35	3 of 10	NNE/107.6	69.0 / -2.92	GENERAL CONCRETE CUTTING & CORING LTD. 1550 LIVERPOOL COURT, UNIT 5 OTTAWA ON K1B 4L2	GEN
Generator No:	ON1834001			Status:	
SIC Code:	4299			Co Admin:	
SIC Description:	OTHER TRADE WORK			Choice of Contact:	
Approval Years:	97,98			Phone No Admin:	
PO Box No:				Contam. Facility:	
Country:				MHSW Facility:	
<u>Detail(s)</u>					
Waste Class:	213				
Waste Class Desc:	PETROLEUM DISTILLATES				
Waste Class:	252				
Waste Class Desc:	WASTE OILS & LUBRICANTS				

35	4 of 10	NNE/107.6	69.0 / -2.92	TRILLIUM PAVEMENT MARKING (ONT) LTD. 1550 LIVERPOOL COURT, UNIT #5 OTTAWA ON K1B 4L2	GEN
Generator No:	ON2358000			Status:	
SIC Code:	4591			Co Admin:	
SIC Description:	HIGHWAY, ETC. IND.			Choice of Contact:	
Approval Years:	98,99,00,01			Phone No Admin:	
PO Box No:				Contam. Facility:	
Country:				MHSW Facility:	
<u>Detail(s)</u>					
Waste Class:	145				
Waste Class Desc:	PAINT/PIGMENT/COATING RESIDUES				
Waste Class:	211				
Waste Class Desc:	AROMATIC SOLVENTS				
Waste Class:	213				
Waste Class Desc:	PETROLEUM DISTILLATES				
Waste Class:	252				
Waste Class Desc:	WASTE OILS & LUBRICANTS				

35	5 of 10	NNE/107.6	69.0 / -2.92	GENERAL CONCRETE CUTTING & CORING 1550 LIVERPOOL COURT, UNIT 5 OTTAWA ON K1B 4L2	GEN
Generator No:	ON1834001			Status:	

Map Key	Number of Records	Direction/ Distance (m)	Elev/Diff (m)	Site	DB
SIC Code: 4299 SIC Description: OTHER TRADE WORK Approval Years: 99,00,01 PO Box No: Country:				Co Admin: Choice of Contact: Phone No Admin: Contam. Facility: MHSW Facility:	
Detail(s)					
Waste Class: 252 Waste Class Desc: WASTE OILS & LUBRICANTS					
Waste Class: 213 Waste Class Desc: PETROLEUM DISTILLATES					
35	6 of 10	NNE/107.6	69.0 / -2.92	CAPITAL MOVING AND STORAGE 1550 LIVERPOOL COURT OTTAWA ON K1B 4L2	GEN
Generator No: ON2487900 SIC Code: 4562 SIC Description: USED GOODS MOV./ST. Approval Years: 99,00,01 PO Box No: Country:				Status: Co Admin: Choice of Contact: Phone No Admin: Contam. Facility: MHSW Facility:	
Detail(s)					
Waste Class: 252 Waste Class Desc: WASTE OILS & LUBRICANTS					
35	7 of 10	NNE/107.6	69.0 / -2.92	Enbridge Gas Distribution Inc. 1550 Liverpool Court Ottawa ON K1B 4L2	SPL
Ref No: 1736-7YSRRR Site No: Incident Dt: Year: Incident Cause: Other Discharges Incident Event: Contaminant Code: 35 Contaminant Name: NATURAL GAS, COMPRESSED (METHANE) Contaminant Limit 1: Contam Limit Freq 1: Contaminant UN No 1: Environment Impact: Not Anticipated Nature of Impact: Receiving Medium: Receiving Env: MOE Response: Referral to others Dt MOE Arvl on Scn: MOE Reported Dt: 12/16/2009 Dt Document Closed: 12/18/2009 Incident Reason: Site Name: 1550 Liverpool Court<UNOFFICIAL> Site County/District: Site Geo Ref Meth: Incident Summary: TSSA: Supply Line Strike - 1550 Liverpool Court, Ottawa Contaminant Qty:				Discharger Report: Material Group: Health/Env Conseq: Client Type: Sector Type: Agency Involved: Nearest Watercourse: Site Address: Site District Office: Site Postal Code: Site Region: Site Municipality: Site Lot: Site Conc: Northing: Easting: Site Geo Ref Accu: Site Map Datum: SAC Action Class: TSSA - Fuel Safety Branch Source Type:	

Map Key	Number of Records	Direction/ Distance (m)	Elev/Diff (m)	Site	DB
35	8 of 10	NNE/107.6	69.0 / -2.92	MERKBURN HOLDINGS 1550 Liverpool court OTTAWA ON K1B4L1	GEN

Generator No:	ON9254904	Status:	Registered
SIC Code:		Co Admin:	
SIC Description:		Choice of Contact:	
Approval Years:	As of Dec 2018	Phone No Admin:	
PO Box No:		Contam. Facility:	
Country:	Canada	MHSW Facility:	

Detail(s)

Waste Class:	112 C
Waste Class Desc:	Acid solutions - containing heavy metals
Waste Class:	213 I
Waste Class Desc:	Petroleum distillates
Waste Class:	221 I
Waste Class Desc:	Light fuels
Waste Class:	113 B
Waste Class Desc:	Acid solutions - containing other metals and non-metals
Waste Class:	222 I
Waste Class Desc:	Heavy fuels
Waste Class:	122 C
Waste Class Desc:	Alkaline slutions - containing other metals and non-metals (not cyanide)
Waste Class:	252 L
Waste Class Desc:	Waste crankcase oils and lubricants
Waste Class:	145 I
Waste Class Desc:	Wastes from the use of pigments, coatings and paints
Waste Class:	263 I
Waste Class Desc:	Misc. waste organic chemicals
Waste Class:	331 I
Waste Class Desc:	Waste compressed gases including cylinders
Waste Class:	212 L
Waste Class Desc:	Aliphatic solvents and residues

35	9 of 10	NNE/107.6	69.0 / -2.92	MERKBURN HOLDINGS 1550 LIVERPOOL COURT OTTAWA ON K1B 4L2	GEN
--------------------	---------	-----------	--------------	--	-----

Generator No:	ON5162696	Status:	Registered
SIC Code:		Co Admin:	
SIC Description:		Choice of Contact:	
Approval Years:	As of Jul 2020	Phone No Admin:	
PO Box No:		Contam. Facility:	
Country:	Canada	MHSW Facility:	

Detail(s)

Waste Class:	251 L
Waste Class Desc:	Waste oils/sludges (petroleum based)

Map Key	Number of Records	Direction/ Distance (m)	Elev/Diff (m)	Site	DB
35	10 of 10	NNE/107.6	69.0 / -2.92	MERKBURN HOLDINGS 1550 LIVERPOOL COURT OTTAWA ON K1B 4L2	GEN
Generator No:	ON5162696			Status: Registered	
SIC Code:				Co Admin:	
SIC Description:				Choice of Contact:	
Approval Years:	As of Jan 2021			Phone No Admin:	
PO Box No:				Contam. Facility:	
Country:	Canada			MHSW Facility:	
<u>Detail(s)</u>					
Waste Class:	251 L				
Waste Class Desc:	Waste oils/sludges (petroleum based)				
36	1 of 32	E/119.4	68.9 / -3.00	DRAIN-ALL SERVICES ENVIRONNEMENTAUX 1611 LIVERPOOL CRT OTTAWA ON K1B 4L1	RST
Headcode:	926800				
Headcode Desc:	Oils-Waste				
Phone:	6137391070				
List Name:					
Description:					
36	2 of 32	E/119.4	68.9 / -3.00	DRAIN-ALL LTD. 1611 LIVERPOOL COURT OTTAWA ON K1B 4L1	GEN
Generator No:	ON1249202			Status:	
SIC Code:	4241			Co Admin:	
SIC Description:	PLUMBING			Choice of Contact:	
Approval Years:	96,97,98,99,00,01,02,03,04,05,06,07,08			Phone No Admin:	
PO Box No:				Contam. Facility:	
Country:				MHSW Facility:	
<u>Detail(s)</u>					
Waste Class:	263				
Waste Class Desc:	ORGANIC LABORATORY CHEMICALS				
Waste Class:	112				
Waste Class Desc:	ACID WASTE - HEAVY METALS				
Waste Class:	121				
Waste Class Desc:	ALKALINE WASTES - HEAVY METALS				
Waste Class:	122				
Waste Class Desc:	ALKALINE WASTES - OTHER METALS				
Waste Class:	331				
Waste Class Desc:	WASTE COMPRESSED GASES				
Waste Class:	145				
Waste Class Desc:	PAINT/PIGMENT/COATING RESIDUES				
Waste Class:	212				
Waste Class Desc:	ALIPHATIC SOLVENTS				
Waste Class:	213				
Waste Class Desc:	PETROLEUM DISTILLATES				

Map Key	Number of Records	Direction/ Distance (m)	Elev/Diff (m)	Site	DB
Waste Class:		221			
Waste Class Desc:		LIGHT FUELS			
Waste Class:		251			
Waste Class Desc:		OIL SKIMMINGS & SLUDGES			
Waste Class:		252			
Waste Class Desc:		WASTE OILS & LUBRICANTS			
36	3 of 32	E/119.4	68.9 / -3.00	DRAIN-ALL 1611 LIVERPOOL CRT OTTAWA ON K1B 4L1	RST
Headcode:		00926800			
Headcode Desc:		OILS-WASTE			
Phone:					
List Name:					
Description:					
36	4 of 32	E/119.4	68.9 / -3.00	DRAIN-ALL ENVIRONMENTAL SERVICES 1611 LIVERPOOL CRT OTTAWA ON K1B 4L1	RST
Headcode:		926800			
Headcode Desc:		Oils-Waste			
Phone:		6137391070			
List Name:					
Description:					
36	5 of 32	E/119.4	68.9 / -3.00	Environmental Assessment 1611 Liverpool Crt Ottawa ON K1B 4L1	SCT
Established:		1988			
Plant Size (ft²):					
Employment:					
--Details--					
Description:		Contract Drilling (except Oil and Gas)			
SIC/NAICS Code:		213117			
36	6 of 32	E/119.4	68.9 / -3.00	Drain-All Ltd. 1611 Liverpool Court Ottawa CITY OF OTTAWA ON	EBR
EBR Registry No:		010-1394			
Ministry Ref No:		3371-74HNYW			
Notice Type:		Instrument Decision			
Notice Stage:					
Notice Date:		November 05, 2008			
Proposal Date:		August 15, 2007			
Year:		2007			
Instrument Type:		(EPA s. 27) - Approval for a waste disposal site.			
Off Instrument Name:					
Posted By:					
Company Name:		Drain-All Ltd.			
Site Address:					
Location Other:					
Decision Posted:					
Exception Posted:					
Section:					
Act 1:					
Act 2:					
Site Location Map:					

Map Key	Number of Records	Direction/ Distance (m)	Elev/Diff (m)	Site	DB
---------	-------------------	----------------------------	------------------	------	----

Proponent Name:
Proponent Address: 2705 Stevenage Drive, Gloucester Ontario, Canada K1G 3N2
Comment Period:
URL:

Site Location Details:

1611 Liverpool Court Ottawa CITY OF OTTAWA

36	7 of 32	E/119.4	68.9 / -3.00	Drain-All Ltd. 1611 Liverpool Court Ottawa ON K1B 4L1	SPL
Ref No:	2830-5PSRQB			Discharger Report:	
Site No:				Material Group:	Oil
Incident Dt:	7/25/2003			Health/Env Conseq:	
Year:				Client Type:	
Incident Cause:				Sector Type:	Other Motor Vehicle
Incident Event:				Agency Involved:	
Contaminant Code:				Nearest Watercourse:	
Contaminant Name:	DIESEL FUEL			Site Address:	
Contaminant Limit 1:				Site District Office:	Ottawa
Contam Limit Freq 1:				Site Postal Code:	
Contaminant UN No 1:				Site Region:	Eastern
Environment Impact:	Not Anticipated			Site Municipality:	Ottawa
Nature of Impact:				Site Lot:	
Receiving Medium:	Land			Site Conc:	
Receiving Env:				Northing:	
MOE Response:				Easting:	
Dt MOE Arvl on Scn:				Site Geo Ref Accu:	
MOE Reported Dt:	7/25/2003			Site Map Datum:	
Dt Document Closed:				SAC Action Class:	Spills
Incident Reason:				Source Type:	
Site Name:	ROAD<UNOFFICIAL>				
Site County/District:					
Site Geo Ref Meth:					
Incident Summary:	5-10 L diesel onto road. Cleaning.				
Contaminant Qty:					

36	8 of 32	E/119.4	68.9 / -3.00	Drain-All Ltd. 1611 Liverpool Court Ottawa CITY OF OTTAWA ON	EBR
EBR Registry No:	010-4884			Decision Posted:	
Ministry Ref No:	1073-7JBMG2			Exception Posted:	
Notice Type:	Instrument Decision			Section:	
Notice Stage:				Act 1:	
Notice Date:	January 21, 2009			Act 2:	
Proposal Date:	October 14, 2008			Site Location Map:	
Year:	2008				
Instrument Type:	(EPA s. 9) - Approval for discharge into the natural environment other than water (i.e. Air)				
Off Instrument Name:					
Posted By:					
Company Name:	Drain-All Ltd.				
Site Address:					
Location Other:					
Proponent Name:					
Proponent Address:	1611 Liverpool Court, Ottawa Ontario, Canada K1B 4L1				
Comment Period:					
URL:					

Map Key	Number of Records	Direction/ Distance (m)	Elev/Diff (m)	Site	DB
---------	-------------------	-------------------------	---------------	------	----

Site Location Details:

1611 Liverpool Court Ottawa CITY OF OTTAWA

36	9 of 32	E/119.4	68.9 / -3.00	Drain-All Ltd. 1611 Liverpool Crt Ottawa ON K1B 4L1	PAP
Company ID:		4365473351	Year: 2009		
Status:		Active	Description:		
Type:			Website:		
Operation:					
Status Desc:					
Effluent Pollution Control:					
Company Name:					
Division:					
Company Mailing Address:					
Mailing Address:		1611 Liverpool Crt, Ottawa ON K1B 4L1			
Mill Mailing Address:					
Mill Notes:					
History:					
Company History:					

36	10 of 32	E/119.4	68.9 / -3.00	1611 Liverpool Court Ottawa ON ON K1B 4L1	EHS
Order No:		20091202037	Nearest Intersection: Liverpool and Newmarket		
Status:		C	Municipality: City of Ottawa		
Report Type:		Standard Report	Client Prov/State: ON		
Report Date:		12/4/2009	Search Radius (km): 0.25		
Date Received:		12/2/2009	X: -75.622215		
Previous Site Name:			Y: 45.411219		
Lot/Building Size:					
Additional Info Ordered:		Fire Insur. Maps and/or Site Plans;			

36	11 of 32	E/119.4	68.9 / -3.00	Drain-All Ltd. 1611 Liverpool Crt Ottawa ON K1B 4L1	CA
Certificate #:		6217-7NAK5U			
Application Year:		2009			
Issue Date:		1/16/2009			
Approval Type:		Air			
Status:		Approved			
Application Type:					
Client Name:					
Client Address:					
Client City:					
Client Postal Code:					
Project Description:					
Contaminants:					
Emission Control:					

36	12 of 32	E/119.4	68.9 / -3.00	Drain-All Ltd. 1611 Liverpool Crt Ottawa ON K1B 4L1	CA
Certificate #:		A860302			

Map Key	Number of Records	Direction/ Distance (m)	Elev/Diff (m)	Site	DB
Application Year: Issue Date: Approval Type: Status: Application Type: Client Name: Client Address: Client City: Client Postal Code: Project Description: Contaminants: Emission Control:		2007 12/21/2007 Waste Management Systems Approved			
36	13 of 32	E/119.4	68.9 / -3.00	Drain-All Ltd. 1611 Liverpool Crt Ottawa ON K1B 4L1	CA
Certificate #: Application Year: Issue Date: Approval Type: Status: Application Type: Client Name: Client Address: Client City: Client Postal Code: Project Description: Contaminants: Emission Control:		A860302 2009 4/17/2009 Waste Management Systems Approved			
36	14 of 32	E/119.4	68.9 / -3.00	around 1611 Liverpool Court Ottawa ON K1B 4L1	SPL
Ref No: Site No: Incident Dt: Year: Incident Cause: Incident Event: Contaminant Code: Contaminant Name: Contaminant Limit 1: Contam Limit Freq 1: Contaminant UN No 1: Environment Impact: Nature of Impact: Receiving Medium: Receiving Env: MOE Response: Dt MOE Arvl on Scn: MOE Reported Dt: Dt Document Closed: Incident Reason: Site Name: Site County/District: Site Geo Ref Meth: Incident Summary: Contaminant Qty:		2805-8F3QYV 3/18/2011 Other Discharges 15 OIL (PETROLEUM BASED, NOT SPECIFIED) Not Anticipated No Field Response 3/18/2011 3/25/2011 Weather drainage ditch<UNOFFICIAL> Ottawa: drainage ditch, ~3 L, oil cleaning and monitor 3 L		Discharger Report: Material Group: Health/Env Conseq: Client Type: Sector Type: Agency Involved: Nearest Watercourse: Site Address: Site District Office: Site Postal Code: Site Region: Site Municipality: Site Lot: Site Conc: Northing: Easting: Site Geo Ref Accu: Site Map Datum: SAC Action Class: Source Type:	
				Other around 1611 Liverpool Court Ottawa	

Map Key	Number of Records	Direction/ Distance (m)	Elev/Diff (m)	Site	DB
36	15 of 32	E/119.4	68.9 / -3.00	DRAIN-ALL LTD. 1611 LIVERPOOL COURT OTTAWA ON K1B 4L1	GEN

Generator No:	ON1249202	Status:
SIC Code:	484221	Co Admin:
SIC Description:	Bulk Liquids Trucking Local	Choice of Contact:
Approval Years:	2009	Phone No Admin:
PO Box No:		Contam. Facility:
Country:		MHSW Facility:

Detail(s)

Waste Class:	112
Waste Class Desc:	ACID WASTE - HEAVY METALS
Waste Class:	121
Waste Class Desc:	ALKALINE WASTES - HEAVY METALS
Waste Class:	122
Waste Class Desc:	ALKALINE WASTES - OTHER METALS
Waste Class:	145
Waste Class Desc:	PAINT/PIGMENT/COATING RESIDUES
Waste Class:	212
Waste Class Desc:	ALIPHATIC SOLVENTS
Waste Class:	213
Waste Class Desc:	PETROLEUM DISTILLATES
Waste Class:	221
Waste Class Desc:	LIGHT FUELS
Waste Class:	251
Waste Class Desc:	OIL SKIMMINGS & SLUDGES
Waste Class:	252
Waste Class Desc:	WASTE OILS & LUBRICANTS
Waste Class:	263
Waste Class Desc:	ORGANIC LABORATORY CHEMICALS
Waste Class:	331
Waste Class Desc:	WASTE COMPRESSED GASES

36	16 of 32	E/119.4	68.9 / -3.00	DRAIN-ALL LTD. 1611 LIVERPOOL COURT OTTAWA ON K1B 4L1	GEN
--------------------	----------	---------	--------------	---	-----

Generator No:	ON1249202	Status:
SIC Code:	484221	Co Admin:
SIC Description:	Bulk Liquids Trucking Local	Choice of Contact:
Approval Years:	2010	Phone No Admin:
PO Box No:		Contam. Facility:
Country:		MHSW Facility:

Detail(s)

Waste Class:	331
Waste Class Desc:	WASTE COMPRESSED GASES
Waste Class:	122

<i>Map Key</i>	<i>Number of Records</i>	<i>Direction/ Distance (m)</i>	<i>Elev/Diff (m)</i>	<i>Site</i>	<i>DB</i>
<i>Waste Class Desc:</i>		ALKALINE WASTES - OTHER METALS			
<i>Waste Class:</i>		251			
<i>Waste Class Desc:</i>		OIL SKIMMINGS & SLUDGES			
<i>Waste Class:</i>		221			
<i>Waste Class Desc:</i>		LIGHT FUELS			
<i>Waste Class:</i>		263			
<i>Waste Class Desc:</i>		ORGANIC LABORATORY CHEMICALS			
<i>Waste Class:</i>		112			
<i>Waste Class Desc:</i>		ACID WASTE - HEAVY METALS			
<i>Waste Class:</i>		121			
<i>Waste Class Desc:</i>		ALKALINE WASTES - HEAVY METALS			
<i>Waste Class:</i>		213			
<i>Waste Class Desc:</i>		PETROLEUM DISTILLATES			
<i>Waste Class:</i>		252			
<i>Waste Class Desc:</i>		WASTE OILS & LUBRICANTS			
<i>Waste Class:</i>		212			
<i>Waste Class Desc:</i>		ALIPHATIC SOLVENTS			
<i>Waste Class:</i>		145			
<i>Waste Class Desc:</i>		PAINT/PIGMENT/COATING RESIDUES			

[36](#) 17 of 32 *E/119.4* *68.9 / -3.00* **DRAIN-ALL LTD.
1611 LIVERPOOL COURT
OTTAWA ON K1B 4L1** **GEN**

Generator No:	ON1249202	Status:	
SIC Code:	484221	Co Admin:	
SIC Description:	Bulk Liquids Trucking Local	Choice of Contact:	
Approval Years:	2011	Phone No Admin:	
PO Box No:		Contam. Facility:	
Country:		MHSW Facility:	

Detail(s)

<i>Waste Class:</i>	121
<i>Waste Class Desc:</i>	ALKALINE WASTES - HEAVY METALS
<i>Waste Class:</i>	221
<i>Waste Class Desc:</i>	LIGHT FUELS
<i>Waste Class:</i>	252
<i>Waste Class Desc:</i>	WASTE OILS & LUBRICANTS
<i>Waste Class:</i>	213
<i>Waste Class Desc:</i>	PETROLEUM DISTILLATES
<i>Waste Class:</i>	331
<i>Waste Class Desc:</i>	WASTE COMPRESSED GASES
<i>Waste Class:</i>	122
<i>Waste Class Desc:</i>	ALKALINE WASTES - OTHER METALS
<i>Waste Class:</i>	251
<i>Waste Class Desc:</i>	OIL SKIMMINGS & SLUDGES
<i>Waste Class:</i>	263

Map Key	Number of Records	Direction/ Distance (m)	Elev/Diff (m)	Site	DB
Waste Class Desc:		ORGANIC LABORATORY CHEMICALS			
Waste Class:		145			
Waste Class Desc:		PAINT/PIGMENT/COATING RESIDUES			
Waste Class:		112			
Waste Class Desc:		ACID WASTE - HEAVY METALS			
Waste Class:		212			
Waste Class Desc:		ALIPHATIC SOLVENTS			

[36](#) 18 of 32 E/119.4 68.9 / -3.00 **DRAIN-ALL LTD.
1611 LIVERPOOL COURT
OTTAWA ON K1B 4L1** **GEN**

Generator No:	ON1249202	Status:	
SIC Code:	484221	Co Admin:	
SIC Description:	Bulk Liquids Trucking Local	Choice of Contact:	
Approval Years:	2012	Phone No Admin:	
PO Box No:		Contam. Facility:	
Country:		MHSW Facility:	

Detail(s)

Waste Class:	213
Waste Class Desc:	PETROLEUM DISTILLATES
Waste Class:	112
Waste Class Desc:	ACID WASTE - HEAVY METALS
Waste Class:	331
Waste Class Desc:	WASTE COMPRESSED GASES
Waste Class:	212
Waste Class Desc:	ALIPHATIC SOLVENTS
Waste Class:	121
Waste Class Desc:	ALKALINE WASTES - HEAVY METALS
Waste Class:	122
Waste Class Desc:	ALKALINE WASTES - OTHER METALS
Waste Class:	251
Waste Class Desc:	OIL SKIMMINGS & SLUDGES
Waste Class:	252
Waste Class Desc:	WASTE OILS & LUBRICANTS
Waste Class:	145
Waste Class Desc:	PAINT/PIGMENT/COATING RESIDUES
Waste Class:	263
Waste Class Desc:	ORGANIC LABORATORY CHEMICALS
Waste Class:	221
Waste Class Desc:	LIGHT FUELS

[36](#) 19 of 32 E/119.4 68.9 / -3.00 **1611 Liverpool Crt
Ottawa ON K1B4L1** **EHS**

Order No:	20130624025	Nearest Intersection:	
Status:	C	Municipality:	Ottawa
Report Type:	Standard Report	Client Prov/State:	ON

Map Key	Number of Records	Direction/ Distance (m)	Elev/Diff (m)	Site	DB
Report Date:	05-JUL-13			Search Radius (km): .25	
Date Received:	26-JUN-13			X: -75.622182	
Previous Site Name:				Y: 45.411256	
Lot/Building Size:	250 ft by 300 ft				
Additional Info Ordered:					

36	20 of 32	E/119.4	68.9 / -3.00	DRAIN-ALL LTD. 1611 LIVERPOOL COURT OTTAWA ON	GEN
--------------------	----------	---------	--------------	--	------------

Generator No:	ON1249202	Status:	
SIC Code:	484221	Co Admin:	
SIC Description:	BULK LIQUIDS TRUCKING, LOCAL	Choice of Contact:	
Approval Years:	2013	Phone No Admin:	
PO Box No:		Contam. Facility:	
Country:		MHSW Facility:	

Detail(s)

Waste Class:	251
Waste Class Desc:	OIL SKIMMINGS & SLUDGES
Waste Class:	121
Waste Class Desc:	ALKALINE WASTES - HEAVY METALS
Waste Class:	252
Waste Class Desc:	WASTE OILS & LUBRICANTS
Waste Class:	212
Waste Class Desc:	ALIPHATIC SOLVENTS
Waste Class:	263
Waste Class Desc:	ORGANIC LABORATORY CHEMICALS
Waste Class:	148
Waste Class Desc:	INORGANIC LABORATORY CHEMICALS
Waste Class:	221
Waste Class Desc:	LIGHT FUELS
Waste Class:	112
Waste Class Desc:	ACID WASTE - HEAVY METALS
Waste Class:	213
Waste Class Desc:	PETROLEUM DISTILLATES
Waste Class:	122
Waste Class Desc:	ALKALINE WASTES - OTHER METALS
Waste Class:	145
Waste Class Desc:	PAINT/PIGMENT/COATING RESIDUES
Waste Class:	331
Waste Class Desc:	WASTE COMPRESSED GASES

36	21 of 32	E/119.4	68.9 / -3.00	Drain-All Ltd. 1611 Liverpool Crt Ottawa ON K1B 4L1	ECA
--------------------	----------	---------	--------------	--	------------

Approval No:	6217-7NAK5U	MOE District:	Ottawa
Approval Date:	2009-01-16	City:	
Status:	Approved	Longitude:	-75.62226

Map Key	Number of Records	Direction/ Distance (m)	Elev/Diff (m)	Site	DB
Record Type:	ECA			Latitude:	45.411224
Link Source:	IDS			Geometry X:	
SWP Area Name:	Rideau Valley			Geometry Y:	
Approval Type:	ECA-AIR				
Project Type:	AIR				
Business Name:	Drain-All Ltd.				
Address:	1611 Liverpool Crt				
Full Address:					
Full PDF Link:	https://www.accessenvironment.ene.gov.on.ca/instruments/1073-7JBMG2-14.pdf				
PDF Site Location:					

36	22 of 32	E/119.4	68.9 / -3.00	Drain-All Ltd. 1611 Liverpool Crt Ottawa ON K1G 3N2	ECA
Approval No:	A860302			MOE District:	Ottawa
Approval Date:	2009-04-17			City:	
Status:	Approved			Longitude:	-75.62226
Record Type:	ECA			Latitude:	45.411224
Link Source:	IDS			Geometry X:	
SWP Area Name:	Rideau Valley			Geometry Y:	
Approval Type:	ECA-WASTE MANAGEMENT SYSTEMS				
Project Type:	WASTE MANAGEMENT SYSTEMS				
Business Name:	Drain-All Ltd.				
Address:	1611 Liverpool Crt				
Full Address:					
Full PDF Link:	https://www.accessenvironment.ene.gov.on.ca/instruments/9228-7NYKTW-14.pdf				
PDF Site Location:					

36	23 of 32	E/119.4	68.9 / -3.00	Drain-All Ltd. 1611 Liverpool Crt Ottawa ON K1G 3N2	ECA
Approval No:	A860302			MOE District:	Ottawa
Approval Date:	2007-12-21			City:	
Status:	Approved			Longitude:	-75.62226
Record Type:	ECA			Latitude:	45.411224
Link Source:	IDS			Geometry X:	
SWP Area Name:	Rideau Valley			Geometry Y:	
Approval Type:	ECA-WASTE MANAGEMENT SYSTEMS				
Project Type:	WASTE MANAGEMENT SYSTEMS				
Business Name:	Drain-All Ltd.				
Address:	1611 Liverpool Crt				
Full Address:					
Full PDF Link:	https://www.accessenvironment.ene.gov.on.ca/instruments/4375-78YUNW-14.pdf				
PDF Site Location:					

36	24 of 32	E/119.4	68.9 / -3.00	DRAIN-ALL LTD. 1611 LIVERPOOL COURT OTTAWA ON K1B 4L1	GEN
Generator No:	ON1249202			Status:	
SIC Code:	484221			Co Admin:	Michael Shuker
SIC Description:	BULK LIQUIDS TRUCKING, LOCAL			Choice of Contact:	CO_OFFICIAL
Approval Years:	2016			Phone No Admin:	613-739-1070 Ext.314
PO Box No:				Contam. Facility:	No
Country:	Canada			MHSW Facility:	No

Detail(s)

Map Key	Number of Records	Direction/ Distance (m)	Elev/Diff (m)	Site	DB
Waste Class:		252			
Waste Class Desc:		WASTE OILS & LUBRICANTS			
Waste Class:		121			
Waste Class Desc:		ALKALINE WASTES - HEAVY METALS			
Waste Class:		122			
Waste Class Desc:		ALKALINE WASTES - OTHER METALS			
Waste Class:		263			
Waste Class Desc:		ORGANIC LABORATORY CHEMICALS			
Waste Class:		212			
Waste Class Desc:		ALIPHATIC SOLVENTS			
Waste Class:		112			
Waste Class Desc:		ACID WASTE - HEAVY METALS			
Waste Class:		221			
Waste Class Desc:		LIGHT FUELS			
Waste Class:		213			
Waste Class Desc:		PETROLEUM DISTILLATES			
Waste Class:		145			
Waste Class Desc:		PAINT/PIGMENT/COATING RESIDUES			
Waste Class:		331			
Waste Class Desc:		WASTE COMPRESSED GASES			
Waste Class:		251			
Waste Class Desc:		OIL SKIMMINGS & SLUDGES			
Waste Class:		148			
Waste Class Desc:		INORGANIC LABORATORY CHEMICALS			
Waste Class:		146			
Waste Class Desc:		OTHER SPECIFIED INORGANICS			

36 25 of 32 E/119.4 68.9 / -3.00 **DRAIN-ALL LTD.**
1611 LIVERPOOL COURT
OTTAWA ON K1B 4L1 GEN

Generator No:	ON1249202	Status:	
SIC Code:	484221	Co Admin:	Michael Shuker
SIC Description:	BULK LIQUIDS TRUCKING, LOCAL	Choice of Contact:	CO_OFFICIAL
Approval Years:	2015	Phone No Admin:	613-739-1070 Ext.314
PO Box No:		Contam. Facility:	No
Country:	Canada	MHSW Facility:	No

Detail(s)

Waste Class:	252
Waste Class Desc:	WASTE OILS & LUBRICANTS
Waste Class:	122
Waste Class Desc:	ALKALINE WASTES - OTHER METALS
Waste Class:	121
Waste Class Desc:	ALKALINE WASTES - HEAVY METALS
Waste Class:	148
Waste Class Desc:	INORGANIC LABORATORY CHEMICALS

Map Key	Number of Records	Direction/ Distance (m)	Elev/Diff (m)	Site	DB
Waste Class:		331			
Waste Class Desc:		WASTE COMPRESSED GASES			
Waste Class:		212			
Waste Class Desc:		ALIPHATIC SOLVENTS			
Waste Class:		112			
Waste Class Desc:		ACID WASTE - HEAVY METALS			
Waste Class:		213			
Waste Class Desc:		PETROLEUM DISTILLATES			
Waste Class:		263			
Waste Class Desc:		ORGANIC LABORATORY CHEMICALS			
Waste Class:		221			
Waste Class Desc:		LIGHT FUELS			
Waste Class:		145			
Waste Class Desc:		PAINT/PIGMENT/COATING RESIDUES			
Waste Class:		146			
Waste Class Desc:		OTHER SPECIFIED INORGANICS			
Waste Class:		251			
Waste Class Desc:		OIL SKIMMINGS & SLUDGES			

[36](#) 26 of 32 *E/119.4* 68.9 / -3.00 **DRAIN-ALL LTD.
1611 LIVERPOOL COURT
OTTAWA ON K1B 4L1** **GEN**

Generator No:	ON1249202	Status:	
SIC Code:	484221	Co Admin:	Michael Shuker
SIC Description:	BULK LIQUIDS TRUCKING, LOCAL	Choice of Contact:	CO_OFFICIAL
Approval Years:	2014	Phone No Admin:	613-739-1070 Ext.314
PO Box No:		Contam. Facility:	No
Country:	Canada	MHSW Facility:	No

Detail(s)

Waste Class:	145
Waste Class Desc:	PAINT/PIGMENT/COATING RESIDUES
Waste Class:	221
Waste Class Desc:	LIGHT FUELS
Waste Class:	252
Waste Class Desc:	WASTE OILS & LUBRICANTS
Waste Class:	331
Waste Class Desc:	WASTE COMPRESSED GASES
Waste Class:	251
Waste Class Desc:	OIL SKIMMINGS & SLUDGES
Waste Class:	148
Waste Class Desc:	INORGANIC LABORATORY CHEMICALS
Waste Class:	212
Waste Class Desc:	ALIPHATIC SOLVENTS
Waste Class:	263
Waste Class Desc:	ORGANIC LABORATORY CHEMICALS

Map Key	Number of Records	Direction/ Distance (m)	Elev/Diff (m)	Site	DB
Waste Class:		146			
Waste Class Desc:		OTHER SPECIFIED INORGANICS			
Waste Class:		121			
Waste Class Desc:		ALKALINE WASTES - HEAVY METALS			
Waste Class:		112			
Waste Class Desc:		ACID WASTE - HEAVY METALS			
Waste Class:		122			
Waste Class Desc:		ALKALINE WASTES - OTHER METALS			
Waste Class:		213			
Waste Class Desc:		PETROLEUM DISTILLATES			

36 27 of 32 **E/119.4** **68.9 / -3.00** **DRAIN-ALL LTD.**
1611 LIVERPOOL COURT
OTTAWA ON K1B 4L1 **GEN**

Generator No:	ON1249202	Status:	Registered
SIC Code:		Co Admin:	
SIC Description:		Choice of Contact:	
Approval Years:	As of Dec 2018	Phone No Admin:	
PO Box No:		Contam. Facility:	
Country:	Canada	MHSW Facility:	

Detail(s)

Waste Class:	112 C
Waste Class Desc:	Acid solutions - containing heavy metals
Waste Class:	121 C
Waste Class Desc:	Alkaline slutions - containing heavy metals
Waste Class:	122 C
Waste Class Desc:	Alkaline slutions - containing other metals and non-metals (not cyanide)
Waste Class:	145 I
Waste Class Desc:	Wastes from the use of pigments, coatings and paints
Waste Class:	146 T
Waste Class Desc:	Other specified inorganic sludges, slurries or solids
Waste Class:	148 L
Waste Class Desc:	Misc. wastes and inorganic chemicals
Waste Class:	212 H
Waste Class Desc:	Aliphatic solvents and residues
Waste Class:	212 I
Waste Class Desc:	Aliphatic solvents and residues
Waste Class:	212 L
Waste Class Desc:	Aliphatic solvents and residues
Waste Class:	213 I
Waste Class Desc:	Petroleum distillates
Waste Class:	221 I
Waste Class Desc:	Light fuels
Waste Class:	251 L
Waste Class Desc:	Waste oils/sludges (petroleum based)

Map Key	Number of Records	Direction/ Distance (m)	Elev/Diff (m)	Site	DB
Waste Class:		252 L			
Waste Class Desc:		Waste crankcase oils and lubricants			
Waste Class:		263 I			
Waste Class Desc:		Misc. waste organic chemicals			
Waste Class:		331 I			
Waste Class Desc:		Waste compressed gases including cylinders			
Waste Class:		331 R			
Waste Class Desc:		Waste compressed gases including cylinders			

[36](#) 28 of 32 **E/119.4** **68.9 / -3.00** **Drain All**
1611 Liverpool Court
Ottawa ON K1B4L1 **CDRY**

Legal Name of Company:
Region:

Waste Quantity by Year

Reporting Year: 2007
Quantity of PERC (kg): 64.8
Total Waste Water (kg): 0
Total Waste Water (L): -
Total Residue (kg): 0
Total Residue (L): -
Total Mix (kg): 6
Total Mix (L): -
Request for Confidentiality: No
Reason for Confidentiality: N/A

[36](#) 29 of 32 **E/119.4** **68.9 / -3.00** **1611 Liverpool Court, Ottawa**
Ottawa ON **SPL**

Ref No:	6571-B6BLKD	Discharger Report:	
Site No:	NA	Material Group:	
Incident Dt:	2018/11/08	Health/Env Conseq:	2 - Minor Environment
Year:		Client Type:	
Incident Cause:		Sector Type:	Unknown / N/A
Incident Event:	Collision/Accident	Agency Involved:	
Contaminant Code:		Nearest Watercourse:	
Contaminant Name:		Site Address:	1611 Liverpool Court, Ottawa
Contaminant Limit 1:		Site District Office:	Ottawa
Contam Limit Freq 1:		Site Postal Code:	
Contaminant UN No 1:		Site Region:	Eastern
Environment Impact:		Site Municipality:	Ottawa
Nature of Impact:		Site Lot:	
Receiving Medium:		Site Conc:	
Receiving Env:	Land	Northing:	5028698.03
MOE Response:	No	Easting:	451304.14
Dt MOE Arvl on Scn:		Site Geo Ref Accu:	
MOE Reported Dt:	2018/11/08	Site Map Datum:	
Dt Document Closed:		SAC Action Class:	Land Spills
Incident Reason:	Unknown / N/A	Source Type:	Motor Vehicle
Site Name:	spill on roadway<UNOFFICIAL>		
Site County/District:			
Site Geo Ref Meth:			
Incident Summary:	Drain-all: 25 L of diesel to asphalt road and gravel shoulder; cleaned		
Contaminant Qty:			

Map Key	Number of Records	Direction/ Distance (m)	Elev/Diff (m)	Site	DB
36	30 of 32	E/119.4	68.9 / -3.00	DRAIN-ALL LTD. 1611 LIVERPOOL COURT OTTAWA ON K1B 4L1	GEN
Generator No:	ON1249202			Status: Registered	
SIC Code:				Co Admin:	
SIC Description:				Choice of Contact:	
Approval Years:	As of Jul 2020			Phone No Admin:	
PO Box No:				Contam. Facility:	
Country:	Canada			MHSW Facility:	
<u>Detail(s)</u>					
Waste Class:	213 I				
Waste Class Desc:	Petroleum distillates				
Waste Class:	212 I				
Waste Class Desc:	Aliphatic solvents and residues				
Waste Class:	145 I				
Waste Class Desc:	Wastes from the use of pigments, coatings and paints				
Waste Class:	212 H				
Waste Class Desc:	Aliphatic solvents and residues				
Waste Class:	263 I				
Waste Class Desc:	Misc. waste organic chemicals				
Waste Class:	122 C				
Waste Class Desc:	Alkaline slutions - containing other metals and non-metals (not cyanide)				
Waste Class:	251 L				
Waste Class Desc:	Waste oils/sludges (petroleum based)				
Waste Class:	146 T				
Waste Class Desc:	Other specified inorganic sludges, slurries or solids				
Waste Class:	112 C				
Waste Class Desc:	Acid solutions - containing heavy metals				
Waste Class:	221 I				
Waste Class Desc:	Light fuels				
Waste Class:	148 L				
Waste Class Desc:	Misc. wastes and inorganic chemicals				
Waste Class:	121 C				
Waste Class Desc:	Alkaline slutions - containing heavy metals				
Waste Class:	212 L				
Waste Class Desc:	Aliphatic solvents and residues				
Waste Class:	331 R				
Waste Class Desc:	Waste compressed gases including cylinders				
Waste Class:	331 I				
Waste Class Desc:	Waste compressed gases including cylinders				
Waste Class:	252 L				
Waste Class Desc:	Waste crankcase oils and lubricants				
36	31 of 32	E/119.4	68.9 / -3.00	1611 Liverpool Crt Ottawa; Ottawa ON K1B 4L1	SPL

Map Key	Number of Records	Direction/ Distance (m)	Elev/Diff (m)	Site	DB
Ref No:	2782-BBK7B2			Discharger Report:	
Site No:	NA; 8223-74TSC9			Material Group:	
Incident Dt:	4/24/2019			Health/Env Conseq:	2 - Minor Environment
Year:				Client Type:	
Incident Cause:				Sector Type:	
Incident Event:				Agency Involved:	
Contaminant Code:				Nearest Watercourse:	
Contaminant Name:				Site Address:	1611 Liverpool Crt
Contaminant Limit 1:				Site District Office:	Ottawa; Ottawa
Contam Limit Freq 1:				Site Postal Code:	K1B 4L1
Contaminant UN No 1:				Site Region:	Eastern
Environment Impact:				Site Municipality:	Ottawa; Ottawa
Nature of Impact:				Site Lot:	
Receiving Medium:				Site Conc:	NA
Receiving Env:				Northing:	NA
MOE Response:	No			Easting:	NA
Dt MOE Arvl on Scn:				Site Geo Ref Accu:	NA
MOE Reported Dt:	4/25/2019			Site Map Datum:	NA
Dt Document Closed:				SAC Action Class:	Issuing Off-Hour Emergency Waste Generator Numbers
Incident Reason:				Source Type:	
Site Name:	.<UNOFFICIAL>; Drain-All Ltd.				
Site County/District:	NA				
Site Geo Ref Meth:	NA				
Incident Summary:	CN Rail, Quebec: 13 car derailment, no spill				
Contaminant Qty:					

[36](#) 32 of 32 E/119.4 68.9 / -3.00 **DRAIN-ALL LTD.
1611 LIVERPOOL COURT
OTTAWA ON K1B 4L1** **GEN**

Generator No:	ON1249202	Status:	Registered
SIC Code:		Co Admin:	
SIC Description:		Choice of Contact:	
Approval Years:	As of Jan 2021	Phone No Admin:	
PO Box No:		Contam. Facility:	
Country:	Canada	MHSW Facility:	

Detail(s)

Waste Class:	252 L
Waste Class Desc:	Waste crankcase oils and lubricants
Waste Class:	148 L
Waste Class Desc:	Misc. wastes and inorganic chemicals
Waste Class:	122 C
Waste Class Desc:	Alkaline slutions - containing other metals and non-metals (not cyanide)
Waste Class:	121 C
Waste Class Desc:	Alkaline slutions - containing heavy metals
Waste Class:	212 L
Waste Class Desc:	Aliphatic solvents and residues
Waste Class:	145 I
Waste Class Desc:	Wastes from the use of pigments, coatings and paints
Waste Class:	212 H
Waste Class Desc:	Aliphatic solvents and residues
Waste Class:	112 C
Waste Class Desc:	Acid solutions - containing heavy metals

Map Key	Number of Records	Direction/ Distance (m)	Elev/Diff (m)	Site	DB
Waste Class:		331 I			
Waste Class Desc:		Waste compressed gases including cylinders			
Waste Class:		221 I			
Waste Class Desc:		Light fuels			
Waste Class:		331 R			
Waste Class Desc:		Waste compressed gases including cylinders			
Waste Class:		213 I			
Waste Class Desc:		Petroleum distillates			
Waste Class:		263 I			
Waste Class Desc:		Misc. waste organic chemicals			
Waste Class:		251 L			
Waste Class Desc:		Waste oils/sludges (petroleum based)			
Waste Class:		146 T			
Waste Class Desc:		Other specified inorganic sludges, slurries or solids			
Waste Class:		212 I			
Waste Class Desc:		Aliphatic solvents and residues			

37	1 of 20	W/123.6	69.9 / -2.00	BEAVER CONSTRUCTION OF ONTARIO DIV. OF BEAVER CONSTRUCTION GROUP LTD. 1547 TRIOLE STREET OTTAWA ON K1B 3T1	GEN
Generator No:	ON0560400			Status:	
SIC Code:	4122			Co Admin:	
SIC Description:	WATERWORKS & SEWAGE			Choice of Contact:	
Approval Years:	86,87,88,89,90			Phone No Admin:	
PO Box No:				Contam. Facility:	
Country:				MHSW Facility:	
<u>Detail(s)</u>					
Waste Class:	213				
Waste Class Desc:	PETROLEUM DISTILLATES				
Waste Class:	252				
Waste Class Desc:	WASTE OILS & LUBRICANTS				

37	2 of 20	W/123.6	69.9 / -2.00	BEAVER CONSTRUCTION OF ONTARIO 1547 TRIOLE STREET OTTAWA ON K1B 3T1	GEN
Generator No:	ON0560400			Status:	
SIC Code:	4122			Co Admin:	
SIC Description:	WATERWORKS & SEWAGE			Choice of Contact:	
Approval Years:	92,93,97,98,99,00,01			Phone No Admin:	
PO Box No:				Contam. Facility:	
Country:				MHSW Facility:	
<u>Detail(s)</u>					
Waste Class:	213				
Waste Class Desc:	PETROLEUM DISTILLATES				
Waste Class:	252				
Waste Class Desc:	WASTE OILS & LUBRICANTS				

Map Key	Number of Records	Direction/ Distance (m)	Elev/Diff (m)	Site	DB
37	3 of 20	W/123.6	69.9 / -2.00	BEAVER CONSTRUCTION OF ONTARIO 05-116 DIV. OF BEAVER CONSTRUCTION GROUP LTD. 1547 TRIOLE STREET OTTAWA ON K1B 3T1	GEN
Generator No:	ON0560400			Status:	
SIC Code:	4122			Co Admin:	
SIC Description:	WATERWORKS & SEWAGE			Choice of Contact:	
Approval Years:	94,95,96			Phone No Admin:	
PO Box No:				Contam. Facility:	
Country:				MHSW Facility:	
<u>Detail(s)</u>					
Waste Class:	252				
Waste Class Desc:	WASTE OILS & LUBRICANTS				
Waste Class:	213				
Waste Class Desc:	PETROLEUM DISTILLATES				
37	4 of 20	W/123.6	69.9 / -2.00	R.L. COOLSAET OF CANADA LTD. 51-027 1547 TRIOLE OTTAWA ON K1B 3T1	GEN
Generator No:	ON1535201			Status:	
SIC Code:	4921			Co Admin:	
SIC Description:	GAS DISTIRB. SYS.			Choice of Contact:	
Approval Years:	92,93,94,95,96,97,98			Phone No Admin:	
PO Box No:				Contam. Facility:	
Country:				MHSW Facility:	
<u>Detail(s)</u>					
Waste Class:	252				
Waste Class Desc:	WASTE OILS & LUBRICANTS				
37	5 of 20	W/123.6	69.9 / -2.00	DICKIE MOORE RENTALS 13-438 1547 TRIOLE STREET OTTAWA ON K1B 3T1	GEN
Generator No:	ON1698200			Status:	
SIC Code:	9911			Co Admin:	
SIC Description:	IND. MACH. RENTAL			Choice of Contact:	
Approval Years:	92,93,94,95,96,97,98			Phone No Admin:	
PO Box No:				Contam. Facility:	
Country:				MHSW Facility:	
<u>Detail(s)</u>					
Waste Class:	213				
Waste Class Desc:	PETROLEUM DISTILLATES				
Waste Class:	252				
Waste Class Desc:	WASTE OILS & LUBRICANTS				
37	6 of 20	W/123.6	69.9 / -2.00	R.L. COOL(OUT OF BUSINESS)D. 1547 TRIOLE OTTAWA ON K1B 3T1	GEN

Map Key	Number of Records	Direction/ Distance (m)	Elev/Diff (m)	Site	DB
Generator No: ON1535201 SIC Code: 4921 SIC Description: GAS DISTIRB. SYS. Approval Years: 99,00 PO Box No: Country:				Status: Co Admin: Choice of Contact: Phone No Admin: Contam. Facility: MHSW Facility:	
<u>Detail(s)</u>					
Waste Class: 252 Waste Class Desc: WASTE OILS & LUBRICANTS					
37	7 of 20	W/123.6	69.9 / -2.00	DICKIE MOORE RENTALS 1547 TRIOLE STREET OTTAWA ON K1B 3T1	GEN
Generator No: ON1698200 SIC Code: 9911 SIC Description: IND. MACH. RENTAL Approval Years: 99,00,01,03,04,05,06,07,08 PO Box No: Country:				Status: Co Admin: Choice of Contact: Phone No Admin: Contam. Facility: MHSW Facility:	
<u>Detail(s)</u>					
Waste Class: 213 Waste Class Desc: PETROLEUM DISTILLATES					
Waste Class: 252 Waste Class Desc: WASTE OILS & LUBRICANTS					
Waste Class: 212 Waste Class Desc: ALIPHATIC SOLVENTS					
Waste Class: 251 Waste Class Desc: OIL SKIMMINGS & SLUDGES					
37	8 of 20	W/123.6	69.9 / -2.00	DICKIE MOORE 1547 TRIOLE ST OTTAWA ON K1B 3T1	GEN
Generator No: ON8563535 SIC Code: SIC Description: Approval Years: 02,03,04 PO Box No: Country:				Status: Co Admin: Choice of Contact: Phone No Admin: Contam. Facility: MHSW Facility:	
<u>Detail(s)</u>					
Waste Class: 221 Waste Class Desc: LIGHT FUELS					
37	9 of 20	W/123.6	69.9 / -2.00	DICKIE MOORE RENTALS 1547 TRIOLE STREET OTTAWA ON K1B 3T1	GEN
Generator No: ON1698200 SIC Code: 532420 SIC Description: Office Machinery and Equipment Rental and Leasing				Status: Co Admin: Choice of Contact:	

Map Key	Number of Records	Direction/ Distance (m)	Elev/Diff (m)	Site	DB
Approval Years: PO Box No: Country:	2009			Phone No Admin: Contam. Facility: MHSW Facility:	
<u>Detail(s)</u>					
Waste Class: Waste Class Desc:	213 PETROLEUM DISTILLATES				
Waste Class: Waste Class Desc:	251 OIL SKIMMINGS & SLUDGES				
Waste Class: Waste Class Desc:	252 WASTE OILS & LUBRICANTS				
Waste Class: Waste Class Desc:	212 ALIPHATIC SOLVENTS				

37	10 of 20	W/123.6	69.9 / -2.00	DICKIE MOORE RENTALS 1547 TRIOLE STREET OTTAWA ON K1B 3T1	GEN
Generator No: SIC Code: SIC Description: Approval Years: PO Box No: Country:	ON1698200 532420 Office Machinery and Equipment Rental and Leasing 2010			Status: Co Admin: Choice of Contact: Phone No Admin: Contam. Facility: MHSW Facility:	
<u>Detail(s)</u>					
Waste Class: Waste Class Desc:	212 ALIPHATIC SOLVENTS				
Waste Class: Waste Class Desc:	252 WASTE OILS & LUBRICANTS				
Waste Class: Waste Class Desc:	251 OIL SKIMMINGS & SLUDGES				
Waste Class: Waste Class Desc:	213 PETROLEUM DISTILLATES				

37	11 of 20	W/123.6	69.9 / -2.00	DICKIE MOORE RENTALS 1547 TRIOLE STREET Ottawa ON	GEN
Generator No: SIC Code: SIC Description: Approval Years: PO Box No: Country:	ON1698200 532420 Office Machinery and Equipment Rental and Leasing 2011			Status: Co Admin: Choice of Contact: Phone No Admin: Contam. Facility: MHSW Facility:	
<u>Detail(s)</u>					
Waste Class: Waste Class Desc:	212 ALIPHATIC SOLVENTS				
Waste Class:	252				

Map Key	Number of Records	Direction/ Distance (m)	Elev/Diff (m)	Site	DB
Waste Class Desc:		WASTE OILS & LUBRICANTS			
Waste Class:		251			
Waste Class Desc:		OIL SKIMMINGS & SLUDGES			
Waste Class:		213			
Waste Class Desc:		PETROLEUM DISTILLATES			
37	12 of 20	W/123.6	69.9 / -2.00	DICKIE MOORE RENTALS 1547 TRIOLE STREET Ottawa ON	GEN
Generator No:		ON1698200		Status:	
SIC Code:		532420		Co Admin:	
SIC Description:		Office Machinery and Equipment Rental and Leasing		Choice of Contact:	
Approval Years:		2012		Phone No Admin:	
PO Box No:				Contam. Facility:	
Country:				MHSW Facility:	
<u>Detail(s)</u>					
Waste Class:		251			
Waste Class Desc:		OIL SKIMMINGS & SLUDGES			
Waste Class:		213			
Waste Class Desc:		PETROLEUM DISTILLATES			
Waste Class:		252			
Waste Class Desc:		WASTE OILS & LUBRICANTS			
Waste Class:		212			
Waste Class Desc:		ALIPHATIC SOLVENTS			
37	13 of 20	W/123.6	69.9 / -2.00	DICKIE MOORE RENTALS 1547 TRIOLE STREET Ottawa ON	GEN
Generator No:		ON1698200		Status:	
SIC Code:		532420		Co Admin:	
SIC Description:		OFFICE MACHINERY AND EQUIPMENT RENTAL AND LEASING		Choice of Contact:	
Approval Years:		2013		Phone No Admin:	
PO Box No:				Contam. Facility:	
Country:				MHSW Facility:	
<u>Detail(s)</u>					
Waste Class:		212			
Waste Class Desc:		ALIPHATIC SOLVENTS			
Waste Class:		252			
Waste Class Desc:		WASTE OILS & LUBRICANTS			
Waste Class:		213			
Waste Class Desc:		PETROLEUM DISTILLATES			
Waste Class:		251			
Waste Class Desc:		OIL SKIMMINGS & SLUDGES			
37	14 of 20	W/123.6	69.9 / -2.00	DICKIE MOORE RENTALS 1547 TRIOLE STREET	GEN

Map Key	Number of Records	Direction/ Distance (m)	Elev/Diff (m)	Site	DB
---------	-------------------	----------------------------	------------------	------	----

Ottawa ON K1B 3T1

Generator No:	ON1698200	Status:	
SIC Code:	532420	Co Admin:	John Wiseman
SIC Description:	OFFICE MACHINERY AND EQUIPMENT RENTAL AND LEASING	Choice of Contact:	CO_OFFICIAL
Approval Years:	2016	Phone No Admin:	613-744-1212 Ext.
PO Box No:		Contam. Facility:	No
Country:	Canada	MHSW Facility:	No

Detail(s)

Waste Class:	212
Waste Class Desc:	ALIPHATIC SOLVENTS
Waste Class:	213
Waste Class Desc:	PETROLEUM DISTILLATES
Waste Class:	252
Waste Class Desc:	WASTE OILS & LUBRICANTS
Waste Class:	251
Waste Class Desc:	OIL SKIMMINGS & SLUDGES

37	15 of 20	W/123.6	69.9 / -2.00	DICKIE MOORE RENTALS 1547 TRIOLE STREET Ottawa ON K1B 3T1	GEN
--------------------	----------	---------	--------------	--	------------

Generator No:	ON1698200	Status:	
SIC Code:	532420	Co Admin:	John Wiseman
SIC Description:	OFFICE MACHINERY AND EQUIPMENT RENTAL AND LEASING	Choice of Contact:	CO_ADMIN
Approval Years:	2015	Phone No Admin:	613-744-1212 Ext.
PO Box No:		Contam. Facility:	No
Country:	Canada	MHSW Facility:	No

Detail(s)

Waste Class:	213
Waste Class Desc:	PETROLEUM DISTILLATES
Waste Class:	252
Waste Class Desc:	WASTE OILS & LUBRICANTS
Waste Class:	212
Waste Class Desc:	ALIPHATIC SOLVENTS
Waste Class:	251
Waste Class Desc:	OIL SKIMMINGS & SLUDGES

37	16 of 20	W/123.6	69.9 / -2.00	DICKIE MOORE RENTALS 1547 TRIOLE STREET Ottawa ON K1B 3T1	GEN
--------------------	----------	---------	--------------	--	------------

Generator No:	ON1698200	Status:	
SIC Code:	532420	Co Admin:	John Wiseman
SIC Description:	OFFICE MACHINERY AND EQUIPMENT RENTAL AND LEASING	Choice of Contact:	CO_ADMIN
Approval Years:	2014	Phone No Admin:	613-744-1212 Ext.
PO Box No:		Contam. Facility:	No
Country:	Canada	MHSW Facility:	No

Map Key	Number of Records	Direction/ Distance (m)	Elev/Diff (m)	Site	DB
<u>Detail(s)</u>					
Waste Class:		251			
Waste Class Desc:		OIL SKIMMINGS & SLUDGES			
Waste Class:		213			
Waste Class Desc:		PETROLEUM DISTILLATES			
Waste Class:		212			
Waste Class Desc:		ALIPHATIC SOLVENTS			
Waste Class:		252			
Waste Class Desc:		WASTE OILS & LUBRICANTS			

37	17 of 20	W/123.6	69.9 / -2.00	DICKIE MOORE RENTALS 1547 TRIOLE STREET Ottawa ON K1B 3T1	GEN
Generator No:	ON1698200			Status: Registered	
SIC Code:				Co Admin:	
SIC Description:				Choice of Contact:	
Approval Years:	As of Dec 2018			Phone No Admin:	
PO Box No:				Contam. Facility:	
Country:	Canada			MHSW Facility:	

<u>Detail(s)</u>					
Waste Class:		213 I			
Waste Class Desc:		Petroleum distillates			
Waste Class:		213 T			
Waste Class Desc:		Petroleum distillates			
Waste Class:		251 L			
Waste Class Desc:		Waste oils/sludges (petroleum based)			
Waste Class:		252 L			
Waste Class Desc:		Waste crankcase oils and lubricants			

37	18 of 20	W/123.6	69.9 / -2.00	DICKIE MOORE RENTALS 1547 Lagan Way Ottawa ON K1B 3T1	GEN
Generator No:	ON1698200			Status: Registered	
SIC Code:				Co Admin:	
SIC Description:				Choice of Contact:	
Approval Years:	As of Jul 2020			Phone No Admin:	
PO Box No:				Contam. Facility:	
Country:	Canada			MHSW Facility:	

<u>Detail(s)</u>					
Waste Class:		251 L			
Waste Class Desc:		Waste oils/sludges (petroleum based)			
Waste Class:		213 I			
Waste Class Desc:		Petroleum distillates			
Waste Class:		213 T			
Waste Class Desc:		Petroleum distillates			
Waste Class:		221 L			

Map Key	Number of Records	Direction/ Distance (m)	Elev/Diff (m)	Site	DB
Waste Class Desc:		Light fuels			
Waste Class:		252 L			
Waste Class Desc:		Waste crankcase oils and lubricants			
37	19 of 20	W/123.6	69.9 / -2.00	DICKIE MOORE RENTALS 1547 Lagan Way Ottawa ON K1B 3T1	GEN
Generator No:	ON1698200			Status:	Registered
SIC Code:				Co Admin:	
SIC Description:				Choice of Contact:	
Approval Years:	As of Nov 2021			Phone No Admin:	
PO Box No:				Contam. Facility:	
Country:	Canada			MHSW Facility:	
<u>Detail(s)</u>					
Waste Class:		213 T			
Waste Class Desc:		Petroleum distillates			
Waste Class:		252 L			
Waste Class Desc:		Waste crankcase oils and lubricants			
Waste Class:		213 I			
Waste Class Desc:		Petroleum distillates			
Waste Class:		221 L			
Waste Class Desc:		Light fuels			
Waste Class:		251 L			
Waste Class Desc:		Waste oils/sludges (petroleum based)			
37	20 of 20	W/123.6	69.9 / -2.00	DICKIE MOORE RENTALS 1547 Lagan Way Ottawa ON K1B 3T1	GEN
Generator No:	ON1698200			Status:	Registered
SIC Code:				Co Admin:	
SIC Description:				Choice of Contact:	
Approval Years:	As of Apr 2022			Phone No Admin:	
PO Box No:				Contam. Facility:	
Country:	Canada			MHSW Facility:	
<u>Detail(s)</u>					
Waste Class:		221 L			
Waste Class Desc:		LIGHT FUELS			
Waste Class:		252 L			
Waste Class Desc:		WASTE OILS & LUBRICANTS			
Waste Class:		213 I			
Waste Class Desc:		PETROLEUM DISTILLATES			
Waste Class:		251 L			
Waste Class Desc:		OIL SKIMMINGS & SLUDGES			
Waste Class:		213 T			
Waste Class Desc:		PETROLEUM DISTILLATES			

Map Key	Number of Records	Direction/ Distance (m)	Elev/Diff (m)	Site	DB
38	1 of 9	NW/127.2	69.9 / -1.97	RIDALCO INDUSTRIES INC 1551 MICHAEL ST OTTAWA ON K1B 3T4	SCT
Established:		1946			
Plant Size (ft²):		20000			
Employment:		17			
--Details--					
Description:		FABRICATED PIPE AND PIPE FITTINGS			
SIC/NAICS Code:		3498			
Description:		SERVICE INDUSTRY MACHINERY, NOT ELSEWHERE CLASSIFIED			
SIC/NAICS Code:		3589			
Description:		LABORATORY APPARATUS AND FURNITURE			
SIC/NAICS Code:		3821			
Description:		SHEET METAL WORK			
SIC/NAICS Code:		3444			
Description:		METAL STAMPINGS, NOT ELSEWHERE CLASSIFIED			
SIC/NAICS Code:		3469			
38	2 of 9	NW/127.2	69.9 / -1.97	Ridalco Industries Inc. 1551 Michael St Ottawa ON K1B 3T4	SCT
Established:		01-JUL-46			
Plant Size (ft²):		20000			
Employment:					
--Details--					
Description:		Other Ornamental and Architectural Metal Product Manufacturing			
SIC/NAICS Code:		332329			
Description:		All Other Miscellaneous Fabricated Metal Product Manufacturing			
SIC/NAICS Code:		332999			
Description:		Commercial and Service Industry Machinery Manufacturing			
SIC/NAICS Code:		333310			
Description:		Showcase, Partition, Shelving and Locker Manufacturing			
SIC/NAICS Code:		337215			
Description:		Institutional Furniture Manufacturing			
SIC/NAICS Code:		337127			
Description:		Commercial and Service Industry Machinery Manufacturing			
SIC/NAICS Code:		333310			
38	3 of 9	NW/127.2	69.9 / -1.97	VITAL CAR & TRUCK RUSTPROOFING (OTTAWA 1984) LTD. 1551 MICHAEL STREET, UNIT 3 OTTAWA ON K1B 3T4	GEN
Generator No:		ON0299601		Status:	
SIC Code:		6399		Co Admin:	
SIC Description:		OTHER VEH. SERVICES		Choice of Contact:	
Approval Years:		90,92,93,97		Phone No Admin:	
PO Box No:				Contam. Facility:	

Map Key	Number of Records	Direction/ Distance (m)	Elev/Diff (m)	Site	DB
Country:				MHSW Facility:	
<u>Detail(s)</u>					
Waste Class:		150			
Waste Class Desc:		INERT INORGANIC WASTES			
Waste Class:		213			
Waste Class Desc:		PETROLEUM DISTILLATES			
<u>38</u>	4 of 9	NW/127.2	69.9 / -1.97	VITAL CAR & TRUCK RUSTPROOFING 40-265 (OTTAWA 1984) LTD. 1551 MICHAEL STREET, UNIT 3 OTTAWA ON K1B 3T4	GEN
Generator No:	ON0299601			Status:	
SIC Code:	6399			Co Admin:	
SIC Description:	OTHER VEH. SERVICES			Choice of Contact:	
Approval Years:	94,95,96			Phone No Admin:	
PO Box No:				Contam. Facility:	
Country:				MHSW Facility:	
<u>Detail(s)</u>					
Waste Class:		150			
Waste Class Desc:		INERT INORGANIC WASTES			
Waste Class:		213			
Waste Class Desc:		PETROLEUM DISTILLATES			
<u>38</u>	5 of 9	NW/127.2	69.9 / -1.97	VITAL CAR & TRUCK RUSTPROOFING 1551 MICHAEL STREET UNIT 3 OTTAWA ON K1B 3T4	GEN
Generator No:	ON0299601			Status:	
SIC Code:	6399			Co Admin:	
SIC Description:	OTHER VEH. SERVICES			Choice of Contact:	
Approval Years:	98,99,00,01,02,03,04			Phone No Admin:	
PO Box No:				Contam. Facility:	
Country:				MHSW Facility:	
<u>Detail(s)</u>					
Waste Class:		150			
Waste Class Desc:		INERT INORGANIC WASTES			
Waste Class:		213			
Waste Class Desc:		PETROLEUM DISTILLATES			
Waste Class:		251			
Waste Class Desc:		OIL SKIMMINGS & SLUDGES			
<u>38</u>	6 of 9	NW/127.2	69.9 / -1.97	OTTAWA'S AUTO SOUND PLUS INC 1551 MICHAEL STREET, UNIT 3 OTTAWA ON K1B 3T4	GEN
Generator No:	ON2808459			Status:	
SIC Code:	811199			Co Admin:	
SIC Description:	All Other Automotive Repair and Maintenance			Choice of Contact:	
Approval Years:	05,06			Phone No Admin:	
PO Box No:				Contam. Facility:	

Map Key	Number of Records	Direction/ Distance (m)	Elev/Diff (m)	Site	DB
Country:				MHSW Facility:	
<u>Detail(s)</u>					
Waste Class:	251				
Waste Class Desc:	OIL SKIMMINGS & SLUDGES				
Waste Class:	146				
Waste Class Desc:	OTHER SPECIFIED INORGANICS				
<u>38</u>	7 of 9	NW/127.2	69.9 / -1.97	1551 Michael St Ottawa ON K1B3T4	EHS
Order No:	20160609105			Nearest Intersection:	
Status:	C			Municipality:	
Report Type:	Custom Report			Client Prov/State:	ON
Report Date:	17-JUN-16			Search Radius (km):	.25
Date Received:	09-JUN-16			X:	-75.625897
Previous Site Name:				Y:	45.412469
Lot/Building Size:					
Additional Info Ordered:					
<u>38</u>	8 of 9	NW/127.2	69.9 / -1.97	7631421 CANADA INC. 3-1551 Michael St Ottawa ON K1B 3T4	GEN
Generator No:	ON4889728			Status:	
SIC Code:	417210			Co Admin:	
SIC Description:	CONSTRUCTION AND FORESTRY MACHINERY, EQUIPMENT AND SUPPLIES WHOLESALE-DISTRIBUTORS			Choice of Contact:	CO_OFFICIAL
Approval Years:	2016			Phone No Admin:	
PO Box No:				Contam. Facility:	No
Country:	Canada			MHSW Facility:	No
<u>Detail(s)</u>					
Waste Class:	251				
Waste Class Desc:	OIL SKIMMINGS & SLUDGES				
<u>38</u>	9 of 9	NW/127.2	69.9 / -1.97	7631421 CANADA INC. 3-1551 Michael St Ottawa ON K1B 3T4	GEN
Generator No:	ON4889728			Status:	
SIC Code:	417210			Co Admin:	
SIC Description:	CONSTRUCTION AND FORESTRY MACHINERY, EQUIPMENT AND SUPPLIES WHOLESALE-DISTRIBUTORS			Choice of Contact:	CO_OFFICIAL
Approval Years:	2015			Phone No Admin:	
PO Box No:				Contam. Facility:	No
Country:	Canada			MHSW Facility:	No
<u>Detail(s)</u>					
Waste Class:	251				
Waste Class Desc:	OIL SKIMMINGS & SLUDGES				

Map Key	Number of Records	Direction/ Distance (m)	Elev/Diff (m)	Site	DB
39	1 of 1	SSW/130.4	69.7 / -2.20	Bagel Bagel Inc. 1616 Michael St Ottawa ON K1B 3T7	SCT
Established:		01-AUG-80			
Plant Size (ft²):		5000			
Employment:					
--Details--					
Description:		Retail Bakeries			
SIC/NAICS Code:		311811			
Description:		Retail Bakeries			
SIC/NAICS Code:		311811			
40	1 of 1	S/132.0	69.0 / -2.92	996838 ONTARIO INC 1624 MICHAEL ST OTTAWA ON K1B 3T7	GEN
Generator No:		ON5494028		Status: Registered	
SIC Code:				Co Admin:	
SIC Description:				Choice of Contact:	
Approval Years:		As of Apr 2022		Phone No Admin:	
PO Box No:				Contam. Facility:	
Country:		Canada		MHSW Facility:	
<u>Detail(s)</u>					
Waste Class:		145 L			
Waste Class Desc:		PAINT/PIGMENT/COATING RESIDUES			
Waste Class:		251 L			
Waste Class Desc:		OIL SKIMMINGS & SLUDGES			
Waste Class:		145 I			
Waste Class Desc:		PAINT/PIGMENT/COATING RESIDUES			
Waste Class:		265 L			
Waste Class Desc:		GRAPHIC ART WASTES			
Waste Class:		265 I			
Waste Class Desc:		GRAPHIC ART WASTES			
41	1 of 6	WSW/132.3	69.9 / -2.00	Reimer World Properties Corp. 1599 St. Laurent Blvd Ottawa ON R3B 3K6	ECA
Approval No:		4217-A7GR2R		MOE District: Ottawa	
Approval Date:		2016-02-28		City:	
Status:		Approved		Longitude: -75.628174	
Record Type:		ECA		Latitude: 45.409706	
Link Source:		IDS		Geometry X:	
SWP Area Name:		Rideau Valley		Geometry Y:	
Approval Type:		ECA-INDUSTRIAL SEWAGE WORKS			
Project Type:		INDUSTRIAL SEWAGE WORKS			
Business Name:		Reimer World Properties Corp.			
Address:		1599 St. Laurent Blvd			
Full Address:					
Full PDF Link:		https://www.accessenvironment.ene.gov.on.ca/instruments/6679-A26RFK-14.pdf			
PDF Site Location:					

Map Key	Number of Records	Direction/ Distance (m)	Elev/Diff (m)	Site	DB
41	2 of 6	WSW/132.3	69.9 / -2.00	Apex Motor Express 1599 St. Laurent Blvd. Ottawa ON K1G 1A1	GEN
Generator No:	ON7235914			Status:	Registered
SIC Code:				Co Admin:	
SIC Description:				Choice of Contact:	
Approval Years:	As of Dec 2018			Phone No Admin:	
PO Box No:				Contam. Facility:	
Country:	Canada			MHSW Facility:	
<u>Detail(s)</u>					
Waste Class:		252 L			
Waste Class Desc:		Waste crankcase oils and lubricants			
41	3 of 6	WSW/132.3	69.9 / -2.00	Apex Motor Express 1599 St. Laurent Blvd. Ottawa ON K1G 1A1	GEN
Generator No:	ON7235914			Status:	Registered
SIC Code:				Co Admin:	
SIC Description:				Choice of Contact:	
Approval Years:	As of Jul 2020			Phone No Admin:	
PO Box No:				Contam. Facility:	
Country:	Canada			MHSW Facility:	
<u>Detail(s)</u>					
Waste Class:		252 L			
Waste Class Desc:		Waste crankcase oils and lubricants			
41	4 of 6	WSW/132.3	69.9 / -2.00	Apex Motor Express 1599 St. Laurent Blvd. Ottawa ON K1G 1A1	GEN
Generator No:	ON7235914			Status:	Registered
SIC Code:				Co Admin:	
SIC Description:				Choice of Contact:	
Approval Years:	As of Nov 2021			Phone No Admin:	
PO Box No:				Contam. Facility:	
Country:	Canada			MHSW Facility:	
<u>Detail(s)</u>					
Waste Class:		252 L			
Waste Class Desc:		Waste crankcase oils and lubricants			
41	5 of 6	WSW/132.3	69.9 / -2.00	ONLY-BADGER DAYLIGHTING INC 1599 St. Laurent Blvd Ottawa ON K1B 3T7	GEN
Generator No:	ON7458721			Status:	Registered
SIC Code:				Co Admin:	
SIC Description:				Choice of Contact:	
Approval Years:	As of Nov 2021			Phone No Admin:	
PO Box No:				Contam. Facility:	
Country:	Canada			MHSW Facility:	

Map Key	Number of Records	Direction/ Distance (m)	Elev/Diff (m)	Site	DB
<u>Detail(s)</u>					
Waste Class:		213 I			
Waste Class Desc:		Petroleum distillates			
41	6 of 6	WSW/132.3	69.9 / -2.00	Apex Motor Express 1599 St. Laurent Blvd. Ottawa ON K1G 1A1	GEN
Generator No:	ON7235914			Status:	Registered
SIC Code:				Co Admin:	
SIC Description:				Choice of Contact:	
Approval Years:	As of Apr 2022			Phone No Admin:	
PO Box No:				Contam. Facility:	
Country:	Canada			MHSW Facility:	
<u>Detail(s)</u>					
Waste Class:		252 L			
Waste Class Desc:		WASTE OILS & LUBRICANTS			
42	1 of 2	SE/135.3	69.9 / -2.00	1343715 ONTARIO LTD 1151 NEWMARKET ST OTTAWA ON K1B 4N4	GEN
Generator No:	ON1291960			Status:	
SIC Code:				Co Admin:	
SIC Description:				Choice of Contact:	
Approval Years:	03,04			Phone No Admin:	
PO Box No:				Contam. Facility:	
Country:				MHSW Facility:	
42	2 of 2	SE/135.3	69.9 / -2.00	Total Battery Group 1151 Newmarket St Ottawa ON K1B 4N4	SCT
Established:	01-SEP-93				
Plant Size (ft²):					
Employment:					
<u>--Details--</u>					
Description:	Electrical Wiring and Construction Supplies Wholesaler-Distributors				
SIC/NAICS Code:	416110				
Description:	Electrical Wiring and Construction Supplies Wholesaler-Distributors				
SIC/NAICS Code:	416110				
Description:	Industrial Machinery, Equipment and Supplies Wholesaler-Distributors				
SIC/NAICS Code:	417230				
43	1 of 1	SSW/138.3	68.8 / -3.03	996838 ONTARIO INC 1624 MICHAEL ST OTTAWA ON K1B 3T7	GEN
Generator No:	ON5494028			Status:	Registered
SIC Code:				Co Admin:	
SIC Description:				Choice of Contact:	
Approval Years:	As of Nov 2021			Phone No Admin:	
PO Box No:				Contam. Facility:	
Country:	Canada			MHSW Facility:	

Map Key	Number of Records	Direction/ Distance (m)	Elev/Diff (m)	Site	DB
<u>Detail(s)</u>					
Waste Class:		265 L			
Waste Class Desc:		Graphic arts wastes			
Waste Class:		145 I			
Waste Class Desc:		Wastes from the use of pigments, coatings and paints			
Waste Class:		251 L			
Waste Class Desc:		Waste oils/sludges (petroleum based)			
Waste Class:		145 L			
Waste Class Desc:		Wastes from the use of pigments, coatings and paints			
Waste Class:		265 I			
Waste Class Desc:		Graphic arts wastes			

44	1 of 2	SSW/139.4	68.8 / -3.03	Vesta Marble & Granite Ltd. 1618 Michael St Ottawa ON K1B 3T7	SCT
Established:		01-AUG-96			
Plant Size (ft²):		12000			
Employment:					
<u>--Details--</u>					
Description:		Floor Covering Wholesaler-Distributors			
SIC/NAICS Code:		414320			
Description:		Other Specialty-Line Building Supplies Wholesaler-Distributors			
SIC/NAICS Code:		416390			
Description:		All Other Non-Metallic Mineral Product Manufacturing			
SIC/NAICS Code:		327990			
Description:		All Other Non-Metallic Mineral Product Manufacturing			
SIC/NAICS Code:		327990			
Description:		All Other Wholesaler-Distributors			
SIC/NAICS Code:		418990			
Description:		Other Building Material Dealers			
SIC/NAICS Code:		444190			
Description:		Plumbing, Heating and Air-Conditioning Equipment and Supplies Wholesaler-Distributors			
SIC/NAICS Code:		416120			
Description:		Hardware Wholesaler-Distributors			
SIC/NAICS Code:		416330			

44	2 of 2	SSW/139.4	68.8 / -3.03	1618 Michael St Ottawa ON K1B3T7	EHS
Order No:		20141002019		Nearest Intersection:	
Status:		C		Municipality:	
Report Type:		Custom Report		Client Prov/State:	ON
Report Date:		07-OCT-14		Search Radius (km):	.25
Date Received:		02-OCT-14		X:	-75.625422
Previous Site Name:				Y:	45.409303
Lot/Building Size:					
Additional Info Ordered:					

Map Key	Number of Records	Direction/ Distance (m)	Elev/Diff (m)	Site	DB
45	1 of 1	S/142.2	68.8 / -3.03	1622 MICHAEL STREET lot 27 con 2 OTTAWA ON	WWIS
Well ID: 1536183 Construction Date: Use 1st: Not Used Use 2nd: Final Well Status: Test Hole Water Type: Casing Material: Audit No: Z19283 Tag: A019069 Constructn Method: Elevation (m): Elevatn Reliability: Depth to Bedrock: Well Depth: Overburden/Bedrock: Pump Rate: Static Water Level: Clear/Cloudy: Municipality: OTTAWA CITY Site Info:		Flowing (Y/N): Flow Rate: Data Entry Status: Data Src: Date Received: 17-Jan-2006 00:00:00 Selected Flag: TRUE Abandonment Rec: Contractor: 1844 Form Version: 3 Owner: County: OTTAWA-CARLETON Lot: 027 Concession: 02 Concession Name: OF Easting NAD83: Northing NAD83: Zone: UTM Reliability:			
PDF URL (Map):		https://d2khazk8e83rdv.cloudfront.net/moe_mapping/downloads/2Water/Wells_pdfs/153\1536183.pdf			
<u>Additional Detail(s) (Map)</u>					
Well Completed Date: 2005/12/07 Year Completed: 2005 Depth (m): 3 Latitude: 45.4091268005634 Longitude: -75.6253229980186 Path: 153\1536183.pdf					
<u>Bore Hole Information</u>					
Bore Hole ID: 11550249 DP2BR: Spatial Status: Code OB: Code OB Desc: Open Hole: Cluster Kind: Date Completed: 07-Dec-2005 00:00:00 Remarks: Loc Method Desc: on Water Well Record Elevrc Desc: Location Source Date: Improvement Location Source: Improvement Location Method: Source Revision Comment: Supplier Comment:		Elevation: Elevrc: Zone: 18 East83: 451067.00 North83: 5028591.00 Org CS: UTM83 UTMRC: 3 UTMRC Desc: margin of error : 10 - 30 m Location Method: wwr			
<u>Overburden and Bedrock</u>					
<u>Materials Interval</u>					
Formation ID: 933042847 Layer: 2 Color: 2					

Map Key	Number of Records	Direction/ Distance (m)	Elev/Diff (m)	Site	DB
General Color:		GREY			
Mat1:		28			
Most Common Material:		SAND			
Mat2:		11			
Mat2 Desc:		GRAVEL			
Mat3:		06			
Mat3 Desc:		SILT			
Formation Top Depth:		0.5			
Formation End Depth:		2.0			
Formation End Depth UOM:		m			
<u>Overburden and Bedrock Materials Interval</u>					
Formation ID:		933042848			
Layer:		3			
Color:		6			
General Color:		BROWN			
Mat1:		28			
Most Common Material:		SAND			
Mat2:		06			
Mat2 Desc:		SILT			
Mat3:		28			
Mat3 Desc:		SAND			
Formation Top Depth:		2.0			
Formation End Depth:		3.0			
Formation End Depth UOM:		m			
<u>Overburden and Bedrock Materials Interval</u>					
Formation ID:		933042846			
Layer:		1			
Color:		6			
General Color:		BROWN			
Mat1:		28			
Most Common Material:		SAND			
Mat2:		11			
Mat2 Desc:		GRAVEL			
Mat3:		06			
Mat3 Desc:		SILT			
Formation Top Depth:		0.0			
Formation End Depth:		0.5			
Formation End Depth UOM:		m			
<u>Annular Space/Abandonment Sealing Record</u>					
Plug ID:		933286823			
Layer:		1			
Plug From:		0.30000001192092896			
Plug To:		1.2200000286102295			
Plug Depth UOM:		m			
<u>Method of Construction & Well Use</u>					
Method Construction ID:		961536183			
Method Construction Code:		6			
Method Construction:		Boring			
Other Method Construction:					

Map Key	Number of Records	Direction/ Distance (m)	Elev/Diff (m)	Site	DB
<u>Pipe Information</u>					
Pipe ID:		11559856			
Casing No:		1			
Comment:					
Alt Name:					
<u>Construction Record - Casing</u>					
Casing ID:		930874472			
Layer:		1			
Material:		5			
Open Hole or Material:		PLASTIC			
Depth From:		0.0			
Depth To:		1.5			
Casing Diameter:		5.0			
Casing Diameter UOM:		cm			
Casing Depth UOM:		m			
<u>Construction Record - Screen</u>					
Screen ID:		933416863			
Layer:		1			
Slot:		010			
Screen Top Depth:		1.5			
Screen End Depth:		3.0			
Screen Material:		5			
Screen Depth UOM:		m			
Screen Diameter UOM:		cm			
Screen Diameter:		6.0			
<u>Results of Well Yield Testing</u>					
Pumping Test Method Desc:					
Pump Test ID:		991536183			
Pump Set At:					
Static Level:					
Final Level After Pumping:					
Recommended Pump Depth:					
Pumping Rate:					
Flowing Rate:					
Recommended Pump Rate:					
Levels UOM:		ft			
Rate UOM:		GPM			
Water State After Test Code:		1			
Water State After Test:		CLEAR			
Pumping Test Method:					
Pumping Duration HR:					
Pumping Duration MIN:					
Flowing:		No			
<u>Links</u>					
Bore Hole ID:	11550249			Tag No:	A019069
Depth M:	3			Contractor:	1844
Year Completed:	2005			Path:	153\1536183.pdf
Well Completed Dt:	2005/12/07			Latitude:	45.4091268005634
Audit No:	Z19283			Longitude:	-75.6253229980186

Map Key	Number of Records	Direction/ Distance (m)	Elev/Diff (m)	Site	DB
Order No: 20200213030 Status: C Report Type: Standard Report Report Date: 19-FEB-20 Date Received: 13-FEB-20 Previous Site Name: Lot/Building Size: Additional Info Ordered: Fire Insur. Maps and/or Site Plans					
46	2 of 2	WNW/143.0	69.5 / -2.33	1060 Belfast Road Ottawa ON K1B 3S3	EHS
Order No: 20200213030 Status: C Report Type: Standard Report Report Date: 19-FEB-20 Date Received: 13-FEB-20 Previous Site Name: Lot/Building Size: Additional Info Ordered: Fire Insur. Maps and/or Site Plans					
47	1 of 1	ESE/146.1	69.9 / -1.98	UNITED STATES EMBASSY 1145 Newmarket Street Unit 1145 Ottawa ON K1G 3V4	GEN
Generator No: ON4821632 SIC Code: SIC Description: Approval Years: As of Apr 2022 PO Box No: Country: Canada Status: Registered Co Admin: Choice of Contact: Phone No Admin: Contam. Facility: MHSW Facility:					
Detail(s)					
Waste Class: 312 P Waste Class Desc: PATHOLOGICAL WASTES Waste Class: 212 L Waste Class Desc: ALIPHATIC SOLVENTS					
48	1 of 1	E/146.4	67.8 / -4.09	lot 26 con 2 ON	WWIS
Well ID: 7374493 Construction Date: Use 1st: Use 2nd: Final Well Status: Water Type: Casing Material: Audit No: Z322995 Tag: A269348 Constructn Method: Elevation (m): Elevatn Reliabilty: Depth to Bedrock: Well Depth: Overburden/Bedrock: Pump Rate: Static Water Level: Clear/Cloudy:					
Flowing (Y/N): Flow Rate: Data Entry Status: Yes Data Src: Date Received: 08-Dec-2020 00:00:00 Selected Flag: TRUE Abandonment Rec: Contractor: 7085 Form Version: 7 Owner: County: OTTAWA-CARLETON Lot: 026 Concession: 02 Concession Name: OF Easting NAD83: Northing NAD83: Zone: UTM Reliability:					

Map Key	Number of Records	Direction/ Distance (m)	Elev/Diff (m)	Site	DB
---------	-------------------	----------------------------	------------------	------	----

Municipality: GLOUCESTER TOWNSHIP
 Site Info:

Bore Hole Information

Bore Hole ID:	1008533049	Elevation:	
DP2BR:		Elevrc:	
Spatial Status:		Zone:	18
Code OB:		East83:	451288.00
Code OB Desc:		North83:	5028855.00
Open Hole:		Org CS:	UTM83
Cluster Kind:		UTMRC:	4
Date Completed:	18-Aug-2020 00:00:00	UTMRC Desc:	margin of error : 30 m - 100 m
Remarks:		Location Method:	wwr
Loc Method Desc:	on Water Well Record		
Elevrc Desc:			
Location Source Date:			
Improvement Location Source:			
Improvement Location Method:			
Source Revision Comment:			
Supplier Comment:			

Links

Bore Hole ID:	1008533049	Tag No:	A269348
Depth M:		Contractor:	7085
Year Completed:	2020	Path:	737\7374493.pdf
Well Completed Dt:	2020/08/18	Latitude:	45.4115184233219
Audit No:	Z322995	Longitude:	-75.6225250739586

49	1 of 2	SSE/147.4	69.8 / -2.09	Deslaurier Custom Cabinets Deslaurier Custom Cabinets 1117 Newmarket ST, Ottawa ON K1B 4N4	GEN
--------------------	--------	-----------	--------------	---	-----

Generator No:	ON3927596	Status:	Registered
SIC Code:		Co Admin:	
SIC Description:		Choice of Contact:	
Approval Years:	As of Nov 2021	Phone No Admin:	
PO Box No:		Contam. Facility:	
Country:	Canada	MHSW Facility:	

Detail(s)

Waste Class: 145 L
Waste Class Desc: Wastes from the use of pigments, coatings and paints

49	2 of 2	SSE/147.4	69.8 / -2.09	Deslaurier Custom Cabinets Deslaurier Custom Cabinets 1117 Newmarket ST, Ottawa ON K1B 4N4	GEN
--------------------	--------	-----------	--------------	---	-----

Generator No:	ON3927596	Status:	Registered
SIC Code:		Co Admin:	
SIC Description:		Choice of Contact:	
Approval Years:	As of Apr 2022	Phone No Admin:	
PO Box No:		Contam. Facility:	
Country:	Canada	MHSW Facility:	

Detail(s)

Map Key	Number of Records	Direction/ Distance (m)	Elev/Diff (m)	Site	DB
Waste Class:		145 L			
Waste Class Desc:		PAINT/PIGMENT/COATING RESIDUES			
Waste Class:		145 I			
Waste Class Desc:		PAINT/PIGMENT/COATING RESIDUES			
50	1 of 7	S/147.8	68.9 / -3.02	996838 ONTARIO INC 1624 MICHAEL ST OTTAWA ON	GEN
Generator No:	ON5494028			Status:	
SIC Code:	323119			Co Admin:	
SIC Description:	Other Printing			Choice of Contact:	
Approval Years:	2012			Phone No Admin:	
PO Box No:				Contam. Facility:	
Country:				MHSW Facility:	
50	2 of 7	S/147.8	68.9 / -3.02	996838 ONTARIO INC 1624 MICHAEL ST OTTAWA ON	GEN
Generator No:	ON5494028			Status:	
SIC Code:	323119			Co Admin:	
SIC Description:	OTHER PRINTING			Choice of Contact:	
Approval Years:	2013			Phone No Admin:	
PO Box No:				Contam. Facility:	
Country:				MHSW Facility:	
<u>Detail(s)</u>					
Waste Class:	265				
Waste Class Desc:	GRAPHIC ART WASTES				
50	3 of 7	S/147.8	68.9 / -3.02	996838 ONTARIO INC 1624 MICHAEL ST OTTAWA ON K1B 3T7	GEN
Generator No:	ON5494028			Status:	
SIC Code:	323119			Co Admin:	CRAIG McCONNELL
SIC Description:	OTHER PRINTING			Choice of Contact:	CO_OFFICIAL
Approval Years:	2016			Phone No Admin:	6135237446 Ext.205
PO Box No:				Contam. Facility:	No
Country:	Canada			MHSW Facility:	No
<u>Detail(s)</u>					
Waste Class:	265				
Waste Class Desc:	GRAPHIC ART WASTES				
50	4 of 7	S/147.8	68.9 / -3.02	996838 ONTARIO INC 1624 MICHAEL ST OTTAWA ON K1B 3T7	GEN
Generator No:	ON5494028			Status:	
SIC Code:	323119			Co Admin:	CRAIG McCONNELL
SIC Description:	OTHER PRINTING			Choice of Contact:	CO_OFFICIAL
Approval Years:	2015			Phone No Admin:	6135237446 Ext.205
PO Box No:				Contam. Facility:	No
Country:	Canada			MHSW Facility:	No

Map Key	Number of Records	Direction/ Distance (m)	Elev/Diff (m)	Site	DB
<u>Detail(s)</u>					
Waste Class:		265			
Waste Class Desc:		GRAPHIC ART WASTES			
50	5 of 7	S/147.8	68.9 / -3.02	996838 ONTARIO INC 1624 MICHAEL ST OTTAWA ON K1B 3T7	GEN
Generator No:	ON5494028	Status:		CRAIG McCONNELL	
SIC Code:	323119	Co Admin:		CO_OFFICIAL	
SIC Description:	OTHER PRINTING	Choice of Contact:		6135237446 Ext.205	
Approval Years:	2014	Phone No Admin:		No	
PO Box No:		Contam. Facility:		No	
Country:	Canada	MHSW Facility:		No	
<u>Detail(s)</u>					
Waste Class:		265			
Waste Class Desc:		GRAPHIC ART WASTES			
50	6 of 7	S/147.8	68.9 / -3.02	996838 ONTARIO INC 1624 MICHAEL ST OTTAWA ON K1B 3T7	GEN
Generator No:	ON5494028	Status:		Registered	
SIC Code:		Co Admin:			
SIC Description:		Choice of Contact:			
Approval Years:	As of Dec 2018	Phone No Admin:			
PO Box No:		Contam. Facility:			
Country:	Canada	MHSW Facility:			
<u>Detail(s)</u>					
Waste Class:		265 I			
Waste Class Desc:		Graphic arts wastes			
Waste Class:		265 L			
Waste Class Desc:		Graphic arts wastes			
50	7 of 7	S/147.8	68.9 / -3.02	996838 ONTARIO INC 1624 MICHAEL ST OTTAWA ON K1B 3T7	GEN
Generator No:	ON5494028	Status:		Registered	
SIC Code:		Co Admin:			
SIC Description:		Choice of Contact:			
Approval Years:	As of Jul 2020	Phone No Admin:			
PO Box No:		Contam. Facility:			
Country:	Canada	MHSW Facility:			
<u>Detail(s)</u>					
Waste Class:		265 L			
Waste Class Desc:		Graphic arts wastes			
Waste Class:		145 I			
Waste Class Desc:		Wastes from the use of pigments, coatings and paints			
Waste Class:		251 L			
Waste Class Desc:		Waste oils/sludges (petroleum based)			

Map Key	Number of Records	Direction/ Distance (m)	Elev/Diff (m)	Site	DB
Waste Class:		145 L			
Waste Class Desc:		Wastes from the use of pigments, coatings and paints			
Waste Class:		265 I			
Waste Class Desc:		Graphic arts wastes			
51	1 of 3	NW/156.0	69.4 / -2.43	PORTERS HOUSE OF EMBROIDERY 1533 MICHAEL ST OTTAWA ON K1B 3T3	SCT
Established:		1996			
Plant Size (ft²):		0			
Employment:		6			
--Details--					
Description:		All Other Textile Product Mills			
SIC/NAICS Code:		314990			
51	2 of 3	NW/156.0	69.4 / -2.43	Porters House Of Embroidery Inc. 1533 Michael St Ottawa ON K1B 3T3	SCT
Established:		1996			
Plant Size (ft²):					
Employment:		6			
51	3 of 3	NW/156.0	69.4 / -2.43	Porter's House of Embroidery 1533 Michael St Ottawa ON K1B 3T3	SCT
Established:		01-AUG-96			
Plant Size (ft²):					
Employment:					
--Details--					
Description:		All Other Textile Product Mills			
SIC/NAICS Code:		314990			
52	1 of 6	ESE/157.2	68.9 / -3.00	Ottawa Clutch & Automotive Inc 1171 Newmarket St Ottawa ON K1B 3V1	SCT
Established:		01-AUG-30			
Plant Size (ft²):		6000			
Employment:					
--Details--					
Description:		Motor Vehicle Transmission and Power Train Parts Manufacturing			
SIC/NAICS Code:		336350			
Description:		Construction Machinery Manufacturing			
SIC/NAICS Code:		333120			
Description:		Motor Vehicle Brake System Manufacturing			
SIC/NAICS Code:		336340			

Map Key	Number of Records	Direction/ Distance (m)	Elev/Diff (m)	Site	DB
52	2 of 6	ESE/157.2	68.9 / -3.00	Ottawa Clutch & Automotive Inc. 1171 Newmarket St Ottawa ON K1B 3V1	SCT
Established:		1931			
Plant Size (ft²):		8000			
Employment:		15			
52	3 of 6	ESE/157.2	68.9 / -3.00	1171 Newmarket Street Ottawa ON K1B 3V1	EHS
Order No:		20200514122		Nearest Intersection:	
Status:		C		Municipality:	Ottawa
Report Type:		Standard Express Report		Client Prov/State:	ON
Report Date:		14-MAY-20		Search Radius (km):	.25
Date Received:		14-MAY-20		X:	-75.6221905
Previous Site Name:				Y:	45.4103629
Lot/Building Size:					
Additional Info Ordered:					
52	4 of 6	ESE/157.2	68.9 / -3.00	1171 Newmarket Street Ottawa ON K1B 3V1	EHS
Order No:		21010800223		Nearest Intersection:	
Status:		C		Municipality:	
Report Type:		Standard Report		Client Prov/State:	ON
Report Date:		13-JAN-21		Search Radius (km):	.25
Date Received:		08-JAN-21		X:	-75.6221905
Previous Site Name:				Y:	45.4103629
Lot/Building Size:					
Additional Info Ordered:					
52	5 of 6	ESE/157.2	68.9 / -3.00	1171 Newmarket Street Ottawa ON K1B 3V1	EHS
Order No:		21010800223		Nearest Intersection:	
Status:		C		Municipality:	
Report Type:		Standard Report		Client Prov/State:	ON
Report Date:		13-JAN-21		Search Radius (km):	.25
Date Received:		08-JAN-21		X:	-75.6221905
Previous Site Name:				Y:	45.4103629
Lot/Building Size:					
Additional Info Ordered:					
52	6 of 6	ESE/157.2	68.9 / -3.00	1171 Newmarket Street Ottawa ON K1B 3V1	EHS
Order No:		20200514122		Nearest Intersection:	
Status:		C		Municipality:	Ottawa
Report Type:		Standard Express Report		Client Prov/State:	ON
Report Date:		14-MAY-20		Search Radius (km):	.25
Date Received:		14-MAY-20		X:	-75.6221905
Previous Site Name:				Y:	45.4103629
Lot/Building Size:					
Additional Info Ordered:					

Map Key	Number of Records	Direction/ Distance (m)	Elev/Diff (m)	Site	DB
53	1 of 8	NE/158.0	66.8 / -5.03	SURGENOR PONTIAC BUICK LIMITED O/A SURGE 1571 LIVERPOOL COURT OTTAWA ON K1B 4L1	CA
Certificate #:		8-4192-98-			
Application Year:		98			
Issue Date:		//			
Approval Type:		Industrial air			
Status:		In progress			
Application Type:					
Client Name:					
Client Address:					
Client City:					
Client Postal Code:					
Project Description:		WASTE DERIVED FUEL HEATER			
Contaminants:					
Emission Control:					
53	2 of 8	NE/158.0	66.8 / -5.03	SURGENOR TRUCK CENTRE 1571 LIVERPOOL CT OTTAWA ON K1B 4L1	PRT
Location ID:		20200			
Type:		private			
Expiry Date:		1994-11-30			
Capacity (L):		0.00			
Licence #:		0076365840			
53	3 of 8	NE/158.0	66.8 / -5.03	UNKNOWN DEAD END OF LIVERPOOL COURT, 1571 LIVERPOOL COURT. OTTAWA CITY ON K1B 4L1	SPL
Ref No:		235288		Discharger Report:	
Site No:				Material Group:	
Incident Dt:		8/9/2002		Health/Env Conseq:	
Year:				Client Type:	
Incident Cause:		UNKNOWN		Sector Type:	
Incident Event:				Agency Involved: WORKS	
Contaminant Code:				Nearest Watercourse:	
Contaminant Name:				Site Address:	
Contaminant Limit 1:				Site District Office:	
Contam Limit Freq 1:				Site Postal Code:	
Contaminant UN No 1:				Site Region:	
Environment Impact:		POSSIBLE		Site Municipality: 20107	
Nature of Impact:		Water course or lake		Site Lot:	
Receiving Medium:		WATER		Site Conc:	
Receiving Env:				Northing:	
MOE Response:				Easting:	
Dt MOE Arvl on Scn:				Site Geo Ref Accu:	
MOE Reported Dt:		8/9/2002		Site Map Datum:	
Dt Document Closed:				SAC Action Class:	
Incident Reason:		UNKNOWN		Source Type:	
Site Name:					
Site County/District:					
Site Geo Ref Meth:					
Incident Summary:		UKN SRC: APPROX 100L OIL FOUND IN DITCH & CLEANED UP.			
Contaminant Qty:					

Map Key	Number of Records	Direction/ Distance (m)	Elev/Diff (m)	Site	DB
53	4 of 8	NE/158.0	66.8 / -5.03	Surgenor Truck Centre 1571 LIVERPOOL COURT OTTAWA ON K1B 4L1	GEN
Generator No: ON7947316 SIC Code: SIC Description: Approval Years: 06 PO Box No: Country:		Status: Co Admin: Choice of Contact: Phone No Admin: Contam. Facility: MHSW Facility:			
<u>Detail(s)</u>					
Waste Class:		221			
Waste Class Desc:		LIGHT FUELS			
53	5 of 8	NE/158.0	66.8 / -5.03	SURGENOR TRUCK CENTRE 1571 LIVERPOOL CRT OTTAWA ON	DTNK
<u>Delisted Expired Fuel Safety Facilities</u>					
Instance No: 9963573 Status: EXPIRED Instance ID: 398867 Instance Type: FS Facility Instance Creation Dt: Instance Install Dt: Item Description: Manufacturer: Model: Serial No: ULC Standard: Quantity: Unit of Measure: Overfill Prot Type: Creation Date: Next Periodic Str DT: TSSA Base Sched Cycle 2: TSSAMax Hazard Rank 1: TSSA Risk Based Periodic Yn: TSSA Volume of Directives: TSSA Periodic Exempt: TSSA Statutory Interval: TSSA Recd Insp Interva: TSSA Recd Tolerance: TSSA Program Area: TSSA Program Area 2:		Expired Date: Max Hazard Rank: Facility Location: Facility Type: Fuel Type 2: Fuel Type 3: Panam Related: Panam Venue Nm: External Identifier: Item: Piping Steel: Piping Galvanized: Tank Single Wall St: Piping Underground: Tank Underground: Source:			
Description:		FS Propane Vehicle Conv Centre			
Original Source:		EXP			
Record Date:		Up to Mar 2012			
53	6 of 8	NE/158.0	66.8 / -5.03	Surgenor Truck Centre 1571 Liverpool Ct Ottawa ON K1B 4L1	GEN
Generator No: ON5178467 SIC Code: SIC Description: Approval Years: As of Dec 2017		Status: Registered Co Admin: Choice of Contact: Phone No Admin:			

Map Key	Number of Records	Direction/ Distance (m)	Elev/Diff (m)	Site	DB
PO Box No: Country:	Canada			Contam. Facility: MHSW Facility:	
<u>Detail(s)</u>					
Waste Class: Waste Class Desc:	252 L Waste crankcase oils and lubricants				
53	7 of 8	NE/158.0	66.8 / -5.03	1561660 ONTARIO LTD 1571 LIVERPOOL COURT OTTAWA ON K1B 4L1	GEN
Generator No: SIC Code: SIC Description: Approval Years: PO Box No: Country:	ON9470761 As of Jul 2020 Canada			Status: Registered Co Admin: Choice of Contact: Phone No Admin: Contam. Facility: MHSW Facility:	
<u>Detail(s)</u>					
Waste Class: Waste Class Desc:	251 L Waste oils/sludges (petroleum based)				
53	8 of 8	NE/158.0	66.8 / -5.03	1561660 ONTARIO LTD 1571 LIVERPOOL COURT OTTAWA ON K1B 4L1	GEN
Generator No: SIC Code: SIC Description: Approval Years: PO Box No: Country:	ON9470761 As of Jan 2021 Canada			Status: Registered Co Admin: Choice of Contact: Phone No Admin: Contam. Facility: MHSW Facility:	
<u>Detail(s)</u>					
Waste Class: Waste Class Desc:	251 L Waste oils/sludges (petroleum based)				
54	1 of 1	E/159.4	69.0 / -2.92	1171 NEWMARKET ST OTTAWA ON	WWIS
Well ID: Construction Date: Use 1st: Use 2nd: Final Well Status: Water Type: Casing Material: Audit No: Tag: Constructn Method: Elevation (m): Elevatn Reliabilty: Depth to Bedrock: Well Depth: Overburden/Bedrock: Pump Rate: Static Water Level: Clear/Cloudy:	7261890 Monitoring and Test Hole 0 Monitoring and Test Hole Z222272 A170466 Elevation (m): Elevatn Reliabilty: Depth to Bedrock: Well Depth: Overburden/Bedrock: Pump Rate: Static Water Level: Clear/Cloudy:			Flowing (Y/N): Flow Rate: Data Entry Status: Data Src: Date Received: 25-Apr-2016 00:00:00 Selected Flag: TRUE Abandonment Rec: Contractor: 7241 Form Version: 7 Owner: County: OTTAWA-CARLETON Lot: Concession: Concession Name: Easting NAD83: Northing NAD83: Zone: UTM Reliability:	

Map Key	Number of Records	Direction/ Distance (m)	Elev/Diff (m)	Site	DB
Municipality:		GLOUCESTER TOWNSHIP			
Site Info:					
PDF URL (Map):		https://d2khazk8e83rdv.cloudfront.net/moe_mapping/downloads/2Water/Wells_pdfs/726\7261890.pdf			
<u>Additional Detail(s) (Map)</u>					
Well Completed Date:		2016/03/15			
Year Completed:		2016			
Depth (m):		6.71			
Latitude:		45.4109177406443			
Longitude:		-75.6220839691639			
Path:		726\7261890.pdf			
<u>Bore Hole Information</u>					
Bore Hole ID:	1005937553			Elevation:	
DP2BR:				Elevrc:	
Spatial Status:				Zone:	18
Code OB:				East83:	451322.00
Code OB Desc:				North83:	5028788.00
Open Hole:				Org CS:	UTM83
Cluster Kind:				UTMRC:	4
Date Completed:	15-Mar-2016 00:00:00			UTMRC Desc:	margin of error : 30 m - 100 m
Remarks:				Location Method:	wwr
Loc Method Desc:	on Water Well Record				
Elevrc Desc:					
Location Source Date:					
Improvement Location Source:					
Improvement Location Method:					
Source Revision Comment:					
Supplier Comment:					
<u>Overburden and Bedrock</u>					
<u>Materials Interval</u>					
Formation ID:	1006042330				
Layer:	3				
Color:	8				
General Color:	BLACK				
Mat1:	17				
Most Common Material:	SHALE				
Mat2:					
Mat2 Desc:					
Mat3:	74				
Mat3 Desc:	LAYERED				
Formation Top Depth:	3.3499999046325684				
Formation End Depth:	6.710000038146973				
Formation End Depth UOM:	m				
<u>Overburden and Bedrock</u>					
<u>Materials Interval</u>					
Formation ID:	1006042329				
Layer:	2				
Color:	6				
General Color:	BROWN				
Mat1:	28				
Most Common Material:	SAND				
Mat2:	06				
Mat2 Desc:	SILT				
Mat3:	85				

Map Key	Number of Records	Direction/ Distance (m)	Elev/Diff (m)	Site	DB
Mat3 Desc:		SOFT			
Formation Top Depth:		0.3100000023841858			
Formation End Depth:		3.3499999046325684			
Formation End Depth UOM:		m			
<u>Overburden and Bedrock Materials Interval</u>					
Formation ID:		1006042328			
Layer:		1			
Color:		8			
General Color:		BLACK			
Mat1:		27			
Most Common Material:		OTHER			
Mat2:		11			
Mat2 Desc:		GRAVEL			
Mat3:		66			
Mat3 Desc:		DENSE			
Formation Top Depth:		0.0			
Formation End Depth:		0.3100000023841858			
Formation End Depth UOM:		m			
<u>Annular Space/Abandonment Sealing Record</u>					
Plug ID:		1006042340			
Layer:		3			
Plug From:		3.6600000858306885			
Plug To:		6.710000038146973			
Plug Depth UOM:		m			
<u>Annular Space/Abandonment Sealing Record</u>					
Plug ID:		1006042338			
Layer:		1			
Plug From:		0.0			
Plug To:		0.3100000023841858			
Plug Depth UOM:		m			
<u>Annular Space/Abandonment Sealing Record</u>					
Plug ID:		1006042339			
Layer:		2			
Plug From:		0.3100000023841858			
Plug To:		3.6600000858306885			
Plug Depth UOM:		m			
<u>Method of Construction & Well Use</u>					
Method Construction ID:		1006042337			
Method Construction Code:		5			
Method Construction:		Air Percussion			
Other Method Construction:					
<u>Pipe Information</u>					
Pipe ID:		1006042327			
Casing No:		0			

Map Key	Number of Records	Direction/ Distance (m)	Elev/Diff (m)	Site	DB
---------	-------------------	----------------------------	------------------	------	----

Comment:
Alt Name:

Construction Record - Casing

Casing ID: 1006042333
 Layer: 1
 Material: 5
 Open Hole or Material: PLASTIC
 Depth From: 0.0
 Depth To: 3.6600000858306885
 Casing Diameter: 5.199999809265137
 Casing Diameter UOM: cm
 Casing Depth UOM: m

Construction Record - Screen

Screen ID: 1006042334
 Layer: 1
 Slot: 10
 Screen Top Depth: 3.6600000858306885
 Screen End Depth: 6.710000038146973
 Screen Material: 5
 Screen Depth UOM: m
 Screen Diameter UOM: cm
 Screen Diameter: 6.03000020980835

Water Details

Water ID: 1006042332
 Layer:
 Kind Code:
 Kind:
 Water Found Depth:
 Water Found Depth UOM: m

Hole Diameter

Hole ID: 1006042331
 Diameter: 11.430000305175781
 Depth From: 0.0
 Depth To: 6.710000038146973
 Hole Depth UOM: m
 Hole Diameter UOM: cm

Links

Bore Hole ID:	1005937553	Tag No:	A170466
Depth M:	6.71	Contractor:	7241
Year Completed:	2016	Path:	726\7261890.pdf
Well Completed Dt:	2016/03/15	Latitude:	45.4109177406443
Audit No:	Z222272	Longitude:	-75.6220839691639

55	1 of 1	E/159.6	69.0 / -2.92	lot 26 con 2 ON	WWIS
--------------------	--------	---------	--------------	--------------------	------

Well ID:	7374495	Flowing (Y/N):	
Construction Date:		Flow Rate:	
Use 1st:		Data Entry Status:	Yes
Use 2nd:		Data Src:	
Final Well Status:		Date Received:	08-Dec-2020 00:00:00

Map Key	Number of Records	Direction/ Distance (m)	Elev/Diff (m)	Site	DB
Water Type: Casing Material: Audit No: Z322993 Tag: A269350 Constructn Method: Elevation (m): Elevatn Reliabilty: Depth to Bedrock: Well Depth: Overburden/Bedrock: Pump Rate: Static Water Level: Clear/Cloudy: Municipality: GLOUCESTER TOWNSHIP Site Info:				Selected Flag: TRUE Abandonment Rec: Contractor: 7085 Form Version: 7 Owner: County: OTTAWA-CARLETON Lot: 026 Concession: 02 Concession Name: OF Easting NAD83: Northing NAD83: Zone: UTM Reliability:	
<u>Bore Hole Information</u>					
Bore Hole ID: 1008533055 DP2BR: Spatial Status: Code OB: Code OB Desc: Open Hole: Cluster Kind: Date Completed: 18-Aug-2020 00:00:00 Remarks: Loc Method Desc: on Water Well Record Elevrc Desc: Location Source Date: Improvement Location Source: Improvement Location Method: Source Revision Comment: Supplier Comment:				Elevation: Elevrc: Zone: 18 East83: 451321.00 North83: 5028798.00 Org CS: UTM83 UTMRC: 4 UTMRC Desc: margin of error : 30 m - 100 m Location Method: wwr	
<u>Links</u>					
Bore Hole ID: 1008533055 Depth M: Year Completed: 2020 Well Completed Dt: 2020/08/18 Audit No: Z322993				Tag No: A269350 Contractor: 7085 Path: 737\7374495.pdf Latitude: 45.4110076784969 Longitude: -75.6220977361243	

56	1 of 3	S/160.7	68.8 / -3.03	Kaice-tec Reproduction Ltd. 1624 Michael St Ottawa ON K1B 3T7	SCT
--------------------	--------	---------	--------------	--	------------

Established: 01-AUG-75
Plant Size (ft²): 8000
Employment:

--Details--

Description: Digital Printing
SIC/NAICS Code: 323115

Description: Other Printing
SIC/NAICS Code: 323119

Description: Quick Printing
SIC/NAICS Code: 323114

Map Key	Number of Records	Direction/ Distance (m)	Elev/Diff (m)	Site	DB
56	2 of 3	S/160.7	68.8 / -3.03	1616-1624 Michael Street Ottawa ON K1B 3T7	EHS
Order No:	20051027011			Nearest Intersection:	
Status:	C			Municipality:	
Report Type:	Site Report			Client Prov/State:	ON
Report Date:	10/28/2005			Search Radius (km):	0.25
Date Received:	10/27/2005			X:	-75.625768
Previous Site Name:				Y:	45.409549
Lot/Building Size:	One building Condo units				
Additional Info Ordered:					

56	3 of 3	S/160.7	68.8 / -3.03	1624 Michael Street Ottawa ON K1B 3T7	EHS
Order No:	20100609012			Nearest Intersection:	
Status:	C			Municipality:	
Report Type:	Custom Report			Client Prov/State:	ON
Report Date:	6/14/2010			Search Radius (km):	0.25
Date Received:	6/9/2010			X:	-75.625456
Previous Site Name:				Y:	45.408964
Lot/Building Size:					
Additional Info Ordered:					

57	1 of 1	E/162.7	68.9 / -3.00	1171 NEWMARKET ST OTTAWA ON	WWIS
Well ID:	7261889			Flowing (Y/N):	
Construction Date:				Flow Rate:	
Use 1st:	Monitoring and Test Hole			Data Entry Status:	
Use 2nd:	0			Data Src:	
Final Well Status:	Monitoring and Test Hole			Date Received:	25-Apr-2016 00:00:00
Water Type:				Selected Flag:	TRUE
Casing Material:				Abandonment Rec:	
Audit No:	Z222271			Contractor:	7241
Tag:	A170467			Form Version:	7
Constructn Method:				Owner:	
Elevation (m):				County:	OTTAWA-CARLETON
Elevatn Reliabilty:				Lot:	
Depth to Bedrock:				Concession:	
Well Depth:				Concession Name:	
Overburden/Bedrock:				Easting NAD83:	
Pump Rate:				Northing NAD83:	
Static Water Level:				Zone:	
Clear/Cloudy:				UTM Reliability:	
Municipality:	GLOUCESTER TOWNSHIP				
Site Info:					
PDF URL (Map):	https://d2khazk8e83rdv.cloudfront.net/moe_mapping/downloads/2Water/Wells_pdfs/726\7261889.pdf				
Additional Detail(s) (Map)					
Well Completed Date:	2016/03/15				
Year Completed:	2016				
Depth (m):	3.81				
Latitude:	45.4108100100814				
Longitude:	-75.6220316682609				
Path:	726\7261889.pdf				

Bore Hole Information

Map Key	Number of Records	Direction/ Distance (m)	Elev/Diff (m)	Site	DB
Bore Hole ID:	1005937550			Elevation:	
DP2BR:				Elevrc:	
Spatial Status:				Zone:	18
Code OB:				East83:	451326.00
Code OB Desc:				North83:	5028776.00
Open Hole:				Org CS:	UTM83
Cluster Kind:				UTMRC:	4
Date Completed:	15-Mar-2016 00:00:00			UTMRC Desc:	margin of error : 30 m - 100 m
Remarks:				Location Method:	wwr
Loc Method Desc:		on Water Well Record			
Elevrc Desc:					
Location Source Date:					
Improvement Location Source:					
Improvement Location Method:					
Source Revision Comment:					
Supplier Comment:					

Overburden and Bedrock Materials Interval

Formation ID:	1006042316
Layer:	2
Color:	6
General Color:	BROWN
Mat1:	28
Most Common Material:	SAND
Mat2:	06
Mat2 Desc:	SILT
Mat3:	85
Mat3 Desc:	SOFT
Formation Top Depth:	0.3100000023841858
Formation End Depth:	3.809999942779541
Formation End Depth UOM:	m

Overburden and Bedrock Materials Interval

Formation ID:	1006042315
Layer:	1
Color:	8
General Color:	BLACK
Mat1:	27
Most Common Material:	OTHER
Mat2:	11
Mat2 Desc:	GRAVEL
Mat3:	66
Mat3 Desc:	DENSE
Formation Top Depth:	0.0
Formation End Depth:	0.3100000023841858
Formation End Depth UOM:	m

Annular Space/Abandonment Sealing Record

Plug ID:	1006042325
Layer:	2
Plug From:	0.3100000023841858
Plug To:	0.7599999904632568
Plug Depth UOM:	m

Annular Space/Abandonment Sealing Record

<i>Map Key</i>	<i>Number of Records</i>	<i>Direction/ Distance (m)</i>	<i>Elev/Diff (m)</i>	<i>Site</i>	<i>DB</i>
Plug ID:		1006042326			
Layer:		3			
Plug From:		0.7599999904632568			
Plug To:		3.809999942779541			
Plug Depth UOM:		m			
<u>Annular Space/Abandonment Sealing Record</u>					
Plug ID:		1006042324			
Layer:		1			
Plug From:		0.0			
Plug To:		0.3100000023841858			
Plug Depth UOM:		m			
<u>Method of Construction & Well Use</u>					
Method Construction ID:		1006042323			
Method Construction Code:		5			
Method Construction:		Air Percussion			
Other Method Construction:					
<u>Pipe Information</u>					
Pipe ID:		1006042314			
Casing No:		0			
Comment:					
Alt Name:					
<u>Construction Record - Casing</u>					
Casing ID:		1006042319			
Layer:		1			
Material:		5			
Open Hole or Material:		PLASTIC			
Depth From:		0.0			
Depth To:		0.7599999904632568			
Casing Diameter:		5.199999809265137			
Casing Diameter UOM:		cm			
Casing Depth UOM:		m			
<u>Construction Record - Screen</u>					
Screen ID:		1006042320			
Layer:		1			
Slot:		10			
Screen Top Depth:		0.7599999904632568			
Screen End Depth:		3.809999942779541			
Screen Material:		5			
Screen Depth UOM:		m			
Screen Diameter UOM:		cm			
Screen Diameter:		6.03000020980835			
<u>Water Details</u>					
Water ID:		1006042318			
Layer:					
Kind Code:					
Kind:					

Map Key	Number of Records	Direction/ Distance (m)	Elev/Diff (m)	Site	DB
Water Found Depth:					
Water Found Depth UOM:		m			
Hole Diameter					
Hole ID:		1006042317			
Diameter:		11.430000305175781			
Depth From:		0.0			
Depth To:		3.809999942779541			
Hole Depth UOM:		m			
Hole Diameter UOM:		cm			
Links					
Bore Hole ID:		1005937550		Tag No: A170467	
Depth M:		3.81		Contractor: 7241	
Year Completed:		2016		Path: 726\7261889.pdf	
Well Completed Dt:		2016/03/15		Latitude: 45.4108100100814	
Audit No:		Z222271		Longitude: -75.6220316682609	
58	1 of 7	NNW/164.2	68.9 / -3.00	DURIE TILE & MARBLE LTD 1541 MICHAEL ST OTTAWA ON K1B 3T3	SCT
Established:		1966			
Plant Size (ft²):		2000			
Employment:		15			
--Details--					
Description:		CUT STONE AND STONE PRODUCTS			
SIC/NAICS Code:		3281			
58	2 of 7	NNW/164.2	68.9 / -3.00	Durie Tile & Marble Ltd. 1541 Michael St Ottawa ON K1B 3T3	SCT
Established:		01-AUG-49			
Plant Size (ft²):		2000			
Employment:					
--Details--					
Description:		All Other Non-Metallic Mineral Product Manufacturing			
SIC/NAICS Code:		327990			
Description:		All Other Non-Metallic Mineral Product Manufacturing			
SIC/NAICS Code:		327990			
58	3 of 7	NNW/164.2	68.9 / -3.00	DURIE TILE & TERRAZO LTD. 1541 MICHEL STREET OTTAWA ON K1B 3T3	GEN
Generator No:		ON0765400		Status:	
SIC Code:		0000		Co Admin:	
SIC Description:		*** NOT DEFINED ***		Choice of Contact:	
Approval Years:		86,87,88,89,90,92,93,94		Phone No Admin:	
PO Box No:				Contam. Facility:	
Country:				MHSW Facility:	

Map Key	Number of Records	Direction/ Distance (m)	Elev/Diff (m)	Site	DB
58	4 of 7	NNW/164.2	68.9 / -3.00	Durie Stone Manufacturing 1541 Michael St Ottawa ON K1B 3T3	SCT
Established:		1992			
Plant Size (ft²):					
Employment:					
--Details--					
Description:		Pottery, Ceramics and Plumbing Fixture Manufacturing			
SIC/NAICS Code:		327110			
Description:		All Other Non-Metallic Mineral Product Manufacturing			
SIC/NAICS Code:		327990			
58	5 of 7	NNW/164.2	68.9 / -3.00	Durie Marble Residential Inc. 1541 Micheal St Ottawa ON	GEN
Generator No:		ON8285133	Status:		
SIC Code:		416390	Co Admin:		
SIC Description:		Other Specialty-Line Building Supplies Wholesaler-Distributors	Choice of Contact:		
Approval Years:		2009	Phone No Admin:		
PO Box No:			Contam. Facility:		
Country:			MHSW Facility:		
Detail(s)					
Waste Class:		150			
Waste Class Desc:		INERT INORGANIC WASTES			
58	6 of 7	NNW/164.2	68.9 / -3.00	Durie Marble Residential Inc. 1541 Micheal St Ottawa ON	GEN
Generator No:		ON8285133	Status:		
SIC Code:		416390	Co Admin:		
SIC Description:		Other Specialty-Line Building Supplies Wholesaler-Distributors	Choice of Contact:		
Approval Years:		2010	Phone No Admin:		
PO Box No:			Contam. Facility:		
Country:			MHSW Facility:		
Detail(s)					
Waste Class:		150			
Waste Class Desc:		INERT INORGANIC WASTES			
58	7 of 7	NNW/164.2	68.9 / -3.00	LPR REALTY 1541MICHAEL STREET OTTAWA ON K1B3T3	GEN
Generator No:		ON6661542	Status:		
SIC Code:		551113	Co Admin:		
SIC Description:		HOLDING COMPANIES	Choice of Contact:		CO_OFFICIAL
Approval Years:		2014	Phone No Admin:		
PO Box No:			Contam. Facility:		No
Country:		Canada	MHSW Facility:		No

Map Key	Number of Records	Direction/ Distance (m)	Elev/Diff (m)	Site	DB
Detail(s)					
Waste Class:		150			
Waste Class Desc:		INERT INORGANIC WASTES			

<u>59</u>	1 of 1	ESE/165.1	69.7 / -2.14	ON	BORE
Borehole ID:	614971			Inclin FLG:	No
OGF ID:	215515913			SP Status:	Initial Entry
Status:				Surv Elev:	No
Type:	Borehole			Piezometer:	No
Use:				Primary Name:	
Completion Date:	FEB-1970			Municipality:	
Static Water Level:				Lot:	
Primary Water Use:				Township:	
Sec. Water Use:				Latitude DD:	45.409964
Total Depth m:	4.3			Longitude DD:	-75.622346
Depth Ref:	Ground Surface			UTM Zone:	18
Depth Elev:				Easting:	451301
Drill Method:				Northing:	5028682
Orig Ground Elev m:	70			Location Accuracy:	
Elev Reliabil Note:				Accuracy:	Not Applicable
DEM Ground Elev m:	70.2				
Concession:					
Location D:					
Survey D:					
Comments:					

Borehole Geology Stratum

Geology Stratum ID:	218399961			Mat Consistency:	Stiff
Top Depth:	0			Material Moisture:	
Bottom Depth:	1.5			Material Texture:	
Material Color:	Brown			Non Geo Mat Type:	
Material 1:	Clay			Geologic Formation:	
Material 2:	Silt			Geologic Group:	
Material 3:				Geologic Period:	
Material 4:				Depositional Gen:	
Gsc Material Description:					
Stratum Description:	CLAY. BROWN,GREY,VERY STIFF, FISSURED.				
Geology Stratum ID:	218399962			Mat Consistency:	Dense
Top Depth:	1.5			Material Moisture:	
Bottom Depth:	2.3			Material Texture:	
Material Color:				Non Geo Mat Type:	
Material 1:	Silt			Geologic Formation:	
Material 2:	Clay			Geologic Group:	
Material 3:	Sand			Geologic Period:	
Material 4:				Depositional Gen:	
Gsc Material Description:					
Stratum Description:	SILT. LOOSE,DENSE.				
Geology Stratum ID:	218399963			Mat Consistency:	Dense
Top Depth:	2.3			Material Moisture:	
Bottom Depth:	3.8			Material Texture:	
Material Color:				Non Geo Mat Type:	
Material 1:	Unknown			Geologic Formation:	
Material 2:	Till			Geologic Group:	
Material 3:				Geologic Period:	
Material 4:				Depositional Gen:	
Gsc Material Description:					

Map Key	Number of Records	Direction/ Distance (m)	Elev/Diff (m)	Site	DB
Stratum Description:		UNSPECIFIED. DENSE.			
Geology Stratum ID:	218399964			Mat Consistency:	Dense
Top Depth:	3.8			Material Moisture:	
Bottom Depth:	4.3			Material Texture:	
Material Color:				Non Geo Mat Type:	
Material 1:	Till			Geologic Formation:	
Material 2:	Silt			Geologic Group:	
Material 3:	Sand			Geologic Period:	
Material 4:				Depositional Gen:	
Gsc Material Description:					
Stratum Description:	TILL. VERY DENSE. 00000 025 00050 020 00075 009 00125 010 00000004000750120012505 **Note: Many records provided by the department have a truncated [Stratum Description] field.				

Source

Source Type:	Data Survey	Source Appl:	Spatial/Tabular
Source Orig:	Geological Survey of Canada	Source Iden:	1
Source Date:	1956-1972	Scale or Res:	Varies
Confidence:	H	Horizontal:	NAD27
Observatio:		Verticalda:	Mean Average Sea Level
Source Name:	Urban Geology Automated Information System (UGAIS)		
Source Details:	File: OTTAWA2.txt RecordID: 074790 NTS_Sheet: 31G05H		
Confiden 1:	Logged by professional. Exact and complete description of material and properties.		

Source List

Source Identifier:	1	Horizontal Datum:	NAD27
Source Type:	Data Survey	Vertical Datum:	Mean Average Sea Level
Source Date:	1956-1972	Projection Name:	Universal Transverse Mercator
Scale or Resolution:	Varies		
Source Name:	Urban Geology Automated Information System (UGAIS)		
Source Originators:	Geological Survey of Canada		

60	1 of 1	E/165.8	68.9 / -3.00	1171 NEWMARKET ST OTTAWA ON	WWIS
Well ID:	7261892	Flowing (Y/N):			
Construction Date:		Flow Rate:			
Use 1st:	Monitoring and Test Hole	Data Entry Status:			
Use 2nd:	0	Data Src:			
Final Well Status:	Monitoring and Test Hole	Date Received:	25-Apr-2016 00:00:00		
Water Type:		Selected Flag:	TRUE		
Casing Material:		Abandonment Rec:			
Audit No:	Z222273	Contractor:	7241		
Tag:	A170464	Form Version:	7		
Constructn Method:		Owner:			
Elevation (m):		County:	OTTAWA-CARLETON		
Elevatn Reliabilty:		Lot:			
Depth to Bedrock:		Concession:			
Well Depth:		Concession Name:			
Overburden/Bedrock:		Easting NAD83:			
Pump Rate:		Northing NAD83:			
Static Water Level:		Zone:			
Clear/Cloudy:		UTM Reliability:			
Municipality:	GLOUCESTER TOWNSHIP				
Site Info:					
PDF URL (Map):	https://d2khazk8e83rdv.cloudfront.net/moe_mapping/downloads/2Water/Wells_pdfs/726\7261892.pdf				

Additional Detail(s) (Map)

Map Key	Number of Records	Direction/ Distance (m)	Elev/Diff (m)	Site	DB
Well Completed Date:		2016/03/15			
Year Completed:		2016			
Depth (m):		6.71			
Latitude:		45.4108282203435			
Longitude:		-75.6219935294879			
Path:		726\7261892.pdf			

Bore Hole Information

Bore Hole ID:	1005937559	Elevation:	
DP2BR:		Elevrc:	
Spatial Status:		Zone:	18
Code OB:		East83:	451329.00
Code OB Desc:		North83:	5028778.00
Open Hole:		Org CS:	UTM83
Cluster Kind:		UTMRC:	4
Date Completed:	15-Mar-2016 00:00:00	UTMRC Desc:	margin of error : 30 m - 100 m
Remarks:		Location Method:	wwr
Loc Method Desc:	on Water Well Record		
Elevrc Desc:			
Location Source Date:			
Improvement Location Source:			
Improvement Location Method:			
Source Revision Comment:			
Supplier Comment:			

Overburden and Bedrock

Materials Interval

Formation ID:	1006042355
Layer:	2
Color:	6
General Color:	BROWN
Mat1:	28
Most Common Material:	SAND
Mat2:	06
Mat2 Desc:	SILT
Mat3:	85
Mat3 Desc:	SOFT
Formation Top Depth:	0.3100000023841858
Formation End Depth:	3.3499999046325684
Formation End Depth UOM:	m

Overburden and Bedrock

Materials Interval

Formation ID:	1006042354
Layer:	1
Color:	8
General Color:	BLACK
Mat1:	27
Most Common Material:	OTHER
Mat2:	11
Mat2 Desc:	GRAVEL
Mat3:	66
Mat3 Desc:	DENSE
Formation Top Depth:	0.0
Formation End Depth:	0.3100000023841858
Formation End Depth UOM:	m

Overburden and Bedrock

Materials Interval

Map Key	Number of Records	Direction/ Distance (m)	Elev/Diff (m)	Site	DB
Formation ID:		1006042356			
Layer:		3			
Color:		8			
General Color:		BLACK			
Mat1:		17			
Most Common Material:		SHALE			
Mat2:					
Mat2 Desc:					
Mat3:		74			
Mat3 Desc:		LAYERED			
Formation Top Depth:		3.3499999046325684			
Formation End Depth:		6.710000038146973			
Formation End Depth UOM:		m			
<u>Annular Space/Abandonment Sealing Record</u>					
Plug ID:		1006042365			
Layer:		2			
Plug From:		0.3100000023841858			
Plug To:		3.6600000858306885			
Plug Depth UOM:		m			
<u>Annular Space/Abandonment Sealing Record</u>					
Plug ID:		1006042366			
Layer:		3			
Plug From:		3.6600000858306885			
Plug To:		6.710000038146973			
Plug Depth UOM:		m			
<u>Annular Space/Abandonment Sealing Record</u>					
Plug ID:		1006042364			
Layer:		1			
Plug From:		0.0			
Plug To:		0.3100000023841858			
Plug Depth UOM:		m			
<u>Method of Construction & Well Use</u>					
Method Construction ID:		1006042363			
Method Construction Code:		5			
Method Construction:		Air Percussion			
Other Method Construction:					
<u>Pipe Information</u>					
Pipe ID:		1006042353			
Casing No:		0			
Comment:					
Alt Name:					
<u>Construction Record - Casing</u>					
Casing ID:		1006042359			
Layer:		1			

Map Key	Number of Records	Direction/ Distance (m)	Elev/Diff (m)	Site	DB
Material:					
	5				
Open Hole or Material:					
		PLASTIC			
Depth From:					
		0.0			
Depth To:					
		3.6600000858306885			
Casing Diameter:					
		5.19999809265137			
Casing Diameter UOM:					
		cm			
Casing Depth UOM:					
		m			
<u>Construction Record - Screen</u>					
Screen ID:					
		1006042360			
Layer:					
		1			
Slot:					
		10			
Screen Top Depth:					
		3.6600000858306885			
Screen End Depth:					
		6.710000038146973			
Screen Material:					
		5			
Screen Depth UOM:					
		m			
Screen Diameter UOM:					
		cm			
Screen Diameter:					
		6.03000020980835			
<u>Water Details</u>					
Water ID:					
		1006042358			
Layer:					
Kind Code:					
Kind:					
Water Found Depth:					
Water Found Depth UOM:					
		m			
<u>Hole Diameter</u>					
Hole ID:					
		1006042357			
Diameter:					
		11.430000305175781			
Depth From:					
		0.0			
Depth To:					
		6.710000038146973			
Hole Depth UOM:					
		m			
Hole Diameter UOM:					
		cm			
<u>Links</u>					
Bore Hole ID:					
		1005937559			
Depth M:					
		6.71			
Year Completed:					
		2016			
Well Completed Dt:					
		2016/03/15			
Audit No:					
		Z222273			
				Tag No:	A170464
				Contractor:	7241
				Path:	726\7261892.pdf
				Latitude:	45.4108282203435
				Longitude:	-75.6219935294879

61

1 of 1

NW/166.4

69.4 / -2.43

Door Corp.
1537 Michael St
Ottawa ON K1B 3T3

SCT

Established:
Plant Size (ft²):
Employment:

9/1/1998

--Details--

Description: Metal Window and Door Manufacturing
SIC/NAICS Code: 332321

Description: Metal Window and Door Manufacturing
SIC/NAICS Code: 332321

Map Key	Number of Records	Direction/ Distance (m)	Elev/Diff (m)	Site	DB
62	1 of 1	WSW/166.6	69.9 / -2.00	1599 St. Laurent Boulevard Ottawa ON	EHS
Order No:	20140909020			Nearest Intersection:	
Status:	C			Municipality:	
Report Type:	Custom Report			Client Prov/State:	ON
Report Date:	10-SEP-14			Search Radius (km):	.25
Date Received:	09-SEP-14			X:	-75.627384
Previous Site Name:				Y:	45.409606
Lot/Building Size:					
Additional Info Ordered:					
63	1 of 2	S/170.1	69.1 / -2.80	Brafasco C-1850 Michael Street Ottawa ON K1B 3T7	GEN
Generator No:	ON7084838			Status:	
SIC Code:	452999			Co Admin:	
SIC Description:	All Other Miscellaneous General Merchandise Stores			Choice of Contact:	
Approval Years:	07,08			Phone No Admin:	
PO Box No:				Contam. Facility:	
Country:				MHSW Facility:	
<u>Detail(s)</u>					
Waste Class:	251				
Waste Class Desc:	OIL SKIMMINGS & SLUDGES				
Waste Class:	331				
Waste Class Desc:	WASTE COMPRESSED GASES				
Waste Class:	112				
Waste Class Desc:	ACID WASTE - HEAVY METALS				
63	2 of 2	S/170.1	69.1 / -2.80	Brafasco C-1850 Michael Street Ottawa ON	GEN
Generator No:	ON7084838			Status:	
SIC Code:	452999			Co Admin:	
SIC Description:	All Other Miscellaneous General Merchandise Stores			Choice of Contact:	
Approval Years:	2009			Phone No Admin:	
PO Box No:				Contam. Facility:	
Country:				MHSW Facility:	
<u>Detail(s)</u>					
Waste Class:	112				
Waste Class Desc:	ACID WASTE - HEAVY METALS				
Waste Class:	251				
Waste Class Desc:	OIL SKIMMINGS & SLUDGES				
Waste Class:	331				
Waste Class Desc:	WASTE COMPRESSED GASES				

Map Key	Number of Records	Direction/ Distance (m)	Elev/Diff (m)	Site	DB
64	1 of 7	NW/172.8	69.2 / -2.69	OTTAWA CITY - ST. LAURENT BLVD. MICHAEL ST./BELFAST RD. OTTAWA CITY ON	CA

Certificate #: 3-0496-92-
Application Year: 92
Issue Date: 5/12/1992
Approval Type: Municipal sewage
Status: Approved
Application Type:
Client Name:
Client Address:
Client City:
Client Postal Code:
Project Description:
Contaminants:
Emission Control:

64	2 of 7	NW/172.8	69.2 / -2.69	UNKNOWN MICHAEL STREET/BELFAST RD. OTTAWA CITY ON	SPL
--------------------	--------	----------	--------------	---	-----

Ref No:	100317	Discharger Report:	
Site No:		Material Group:	
Incident Dt:	5/25/1994	Health/Env Conseq:	
Year:		Client Type:	
Incident Cause:	UNKNOWN	Sector Type:	
Incident Event:		Agency Involved:	
Contaminant Code:		Nearest Watercourse:	
Contaminant Name:		Site Address:	
Contaminant Limit 1:		Site District Office:	
Contam Limit Freq 1:		Site Postal Code:	
Contaminant UN No 1:		Site Region:	
Environment Impact:	POSSIBLE	Site Municipality:	20101
Nature of Impact:	Multi Media Pollution	Site Lot:	
Receiving Medium:	LAND / WATER	Site Conc:	
Receiving Env:		Northing:	
MOE Response:		Easting:	
Dt MOE Arvl on Scn:		Site Geo Ref Accu:	
MOE Reported Dt:	5/25/1994	Site Map Datum:	
Dt Document Closed:		SAC Action Class:	
Incident Reason:	UNKNOWN	Source Type:	
Site Name:			
Site County/District:			
Site Geo Ref Meth:			
Incident Summary:	SOURCE UNKNOWN-UKN QTY BLACK OIL FOUND IN DITCH,CONTAINED,WORKS ONSITE.		
Contaminant Qty:			

64	3 of 7	NW/172.8	69.2 / -2.69	UNKNOWN MICHAEL & BELFAST ST. OTTAWA CITY ON	SPL
--------------------	--------	----------	--------------	--	-----

Ref No:	1616	Discharger Report:	
Site No:		Material Group:	
Incident Dt:	3/25/1988	Health/Env Conseq:	
Year:		Client Type:	
Incident Cause:	UNKNOWN	Sector Type:	
Incident Event:		Agency Involved:	
Contaminant Code:		Nearest Watercourse:	
Contaminant Name:		Site Address:	
Contaminant Limit 1:		Site District Office:	
Contam Limit Freq 1:		Site Postal Code:	

Map Key	Number of Records	Direction/ Distance (m)	Elev/Diff (m)	Site	DB
Contaminant UN No 1: Environment Impact: NOT ANTICIPATED Nature of Impact: Receiving Medium: WATER Receiving Env: MOE Response: Dt MOE Arvl on Scn: MOE Reported Dt: 3/25/1988 Dt Document Closed: Incident Reason: UNKNOWN Site Name: Site County/District: Site Geo Ref Meth: Incident Summary: OIL IN STORM SEWER - SUSPECT SOURCE - OC TRANSP Contaminant Qty:		Site Region: Site Municipality: 20101 Site Lot: Site Conc: Northing: Easting: Site Geo Ref Accu: Site Map Datum: SAC Action Class: Source Type:			

64	4 of 7	NW/172.8	69.2 / -2.69	PUC BELFAST AND MICHAEL STREETS OTTAWA CITY ON	SPL
Ref No: 3380 Site No: Incident Dt: 5/7/1988 Year: Incident Cause: COOLING SYSTEM LEAK Incident Event: Contaminant Code: Contaminant Name: Contaminant Limit 1: Contam Limit Freq 1: Contaminant UN No 1: Environment Impact: Nature of Impact: Receiving Medium: LAND Receiving Env: MOE Response: Dt MOE Arvl on Scn: MOE Reported Dt: 5/7/1988 Dt Document Closed: Incident Reason: EQUIPMENT FAILURE Site Name: Site County/District: Site Geo Ref Meth: Incident Summary: OTTAWA HYDRO - LEAKING TRANSFORMER. LESS THAN 50 PPM PCB. Contaminant Qty:		Discharger Report: Material Group: Health/Env Conseq: Client Type: Sector Type: Agency Involved: Nearest Watercourse: Site Address: Site District Office: Site Postal Code: Site Region: Site Municipality: 20101 Site Lot: Site Conc: Northing: Easting: Site Geo Ref Accu: Site Map Datum: SAC Action Class: Source Type:			

64	5 of 7	NW/172.8	69.2 / -2.69	OTTAWA-CARLETON BELFAST & MICHAEL STS. OC TRANSP GARAGE OTTAWA CITY ON	SPL
Ref No: 4042 Site No: Incident Dt: 5/21/1988 Year: Incident Cause: UNKNOWN Incident Event: Contaminant Code: Contaminant Name: Contaminant Limit 1: Contam Limit Freq 1: Contaminant UN No 1:		Discharger Report: Material Group: Health/Env Conseq: Client Type: Sector Type: Agency Involved: Nearest Watercourse: Site Address: Site District Office: Site Postal Code: Site Region:			

Map Key	Number of Records	Direction/ Distance (m)	Elev/Diff (m)	Site	DB
Environment Impact: Nature of Impact: Receiving Medium: Receiving Env: MOE Response: Dt MOE Arvl on Scn: MOE Reported Dt: Dt Document Closed: Incident Reason: Site Name: Site County/District: Site Geo Ref Meth: Incident Summary: Contaminant Qty:	CONFIRMED VEGETATION LAND 5/21/1988 UNKNOWN			Site Municipality: 20101 Site Lot: Site Conc: Northing: Easting: Site Geo Ref Accu: Site Map Datum: SAC Action Class: Source Type:	
CITY OTTAWA -9,000 LTR DIESEL IN DITCH FROM O-C TRANSPOR GARAGE.					
64	6 of 7	NW/172.8	69.2 / -2.69	UNKNOWN DITCH AT BELFAST & MICHAEL ST. OTTAWA CITY ON	SPL
Ref No: Site No: Incident Dt: Year: Incident Cause: Incident Event: Contaminant Code: Contaminant Name: Contaminant Limit 1: Contam Limit Freq 1: Contaminant UN No 1: Environment Impact: Nature of Impact: Receiving Medium: Receiving Env: MOE Response: Dt MOE Arvl on Scn: MOE Reported Dt: Dt Document Closed: Incident Reason: Site Name: Site County/District: Site Geo Ref Meth: Incident Summary: Contaminant Qty:	17051 4/12/1989 UNKNOWN NOT ANTICIPATED WATER 4/12/1989 UNKNOWN			Discharger Report: Material Group: Health/Env Conseq: Client Type: Sector Type: Agency Involved: Nearest Watercourse: Site Address: Site District Office: Site Postal Code: Site Region: Site Municipality: 20101 Site Lot: Site Conc: Northing: Easting: CITY OF OTTAWA Site Geo Ref Accu: Site Map Datum: SAC Action Class: Source Type:	
SMALL AMOUNT OF PETROLEUM-LIKE PRODUCT IN DITCH FROM UNKNOWN SOURCE.					
64	7 of 7	NW/172.8	69.2 / -2.69	City of Ottawa Belfast & Michael Streets Ottawa ON	GEN
Generator No: SIC Code: SIC Description: Approval Years: PO Box No: Country:	ON3699643 913910 2011			Status: Co Admin: Choice of Contact: Phone No Admin: Contam. Facility: MHSW Facility:	
65	1 of 1	E/173.3	68.8 / -3.05	GROULX-ROBERTSON LTD 1179 NEWMARKET ST TRANSPORT TRUCK (CARGO) OTTAWA CITY ON K1B 3V1	SPL

Map Key	Number of Records	Direction/ Distance (m)	Elev/Diff (m)	Site	DB
Ref No:	157810			Discharger Report:	
Site No:				Material Group:	
Incident Dt:	7/9/1998			Health/Env Conseq:	
Year:				Client Type:	
Incident Cause:	PIPE/HOSE LEAK			Sector Type:	
Incident Event:				Agency Involved:	
Contaminant Code:				Nearest Watercourse:	
Contaminant Name:				Site Address:	
Contaminant Limit 1:				Site District Office:	
Contam Limit Freq 1:				Site Postal Code:	
Contaminant UN No 1:				Site Region:	
Environment Impact:	NOT ANTICIPATED			Site Municipality:	20101
Nature of Impact:	Soil contamination			Site Lot:	
Receiving Medium:	LAND			Site Conc:	
Receiving Env:				Northing:	
MOE Response:				Easting:	FIRE
Dt MOE Arvl on Scn:				Site Geo Ref Accu:	
MOE Reported Dt:	7/9/1998			Site Map Datum:	
Dt Document Closed:				SAC Action Class:	
Incident Reason:	MATERIAL FAILURE			Source Type:	
Site Name:					
Site County/District:					
Site Geo Ref Meth:					
Incident Summary:	GROULX - 9 L PERCHLORETHYLENE TO CONCRETE,CONTAIN/CLEANED.				
Contaminant Qty:					

66	1 of 25	WNW/176.1	69.9 / -2.00	BELFAST AUTO RECYCLING & GARAGE 1038 BELFAST RD OTTAWA ON K1B 3S3	AUWR
Headcode:	00096400				
Headcode Desc:	AUTOMOBILE PARTS & SUPPLIES-USED & REBUILT				
Phone:					
List Name:					
Description:					

66	2 of 25	WNW/176.1	69.9 / -2.00	160539 CANADA INC O/A NUTRILAWN - OTTAWA 1038 BELFAST RD OTTAWA ON K1B 3S3	PES
Detail Licence No:	02-01-03620-0			Operator Box:	
Licence No:	03620			Operator Class:	
Status:				Operator No:	
Approval Date:				Operator Type:	
Report Source:				Oper Area Code:	
Licence Type:	Operator			Oper Phone No:	
Licence Type Code:	02			Operator Ext:	
Licence Class:	01			Operator Lot:	
Licence Control:	0			Oper Concession:	
Latitude:				Operator Region:	4
Longitude:				Operator District:	
Lot:				Operator County:	15
Concession:				Op Municipality:	
Region:	4			Post Office Box:	
District:				MOE District:	
County:	15			SWP Area Name:	
Trade Name:					
PDF URL:					
PDF Site Location:					

Map Key	Number of Records	Direction/ Distance (m)	Elev/Diff (m)	Site	DB
66	3 of 25	WNW/176.1	69.9 / -2.00	1038 Belfast Road Ottawa ON K1B 3S3	EHS
Order No:	20090929017			Nearest Intersection:	Belfast and Triole
Status:	C			Municipality:	Alta Vista
Report Type:	Standard Report			Client Prov/State:	QC
Report Date:	10/8/2009			Search Radius (km):	0.25
Date Received:	9/29/2009			X:	-75.628181
Previous Site Name:				Y:	45.412122
Lot/Building Size:	1.2 acres				
Additional Info Ordered:					
66	4 of 25	WNW/176.1	69.9 / -2.00	John Miller 1038 Belfast Rd. Ottawa ON K1B 3S3	GEN
Generator No:	ON4852334			Status:	
SIC Code:	814110			Co Admin:	
SIC Description:	Private Households			Choice of Contact:	
Approval Years:	07,08			Phone No Admin:	
PO Box No:				Contam. Facility:	
Country:				MHSW Facility:	
Detail(s)					
Waste Class:	221				
Waste Class Desc:	LIGHT FUELS				
66	5 of 25	WNW/176.1	69.9 / -2.00	Enbridge Gas Distribution Inc. 1038A Belfast rd Ottawa ON K1B 3S3	SPL
Ref No:	7318-8LRKVU			Discharger Report:	
Site No:				Material Group:	
Incident Dt:	9/16/2011			Health/Env Conseq:	
Year:				Client Type:	
Incident Cause:	Discharge or Emission to Air			Sector Type:	Pipeline
Incident Event:				Agency Involved:	
Contaminant Code:	35			Nearest Watercourse:	
Contaminant Name:	NATURAL GAS (METHANE)			Site Address:	1038A Belfast rd
Contaminant Limit 1:				Site District Office:	
Contam Limit Freq 1:				Site Postal Code:	
Contaminant UN No 1:				Site Region:	
Environment Impact:	Not Anticipated			Site Municipality:	Ottawa
Nature of Impact:				Site Lot:	
Receiving Medium:				Site Conc:	
Receiving Env:				Northing:	
MOE Response:	Referral to others			Easting:	
Dt MOE Arvl on Scn:				Site Geo Ref Accu:	
MOE Reported Dt:	9/16/2011			Site Map Datum:	
Dt Document Closed:	11/19/2011			SAC Action Class:	TSSA - Fuel Safety Branch
Incident Reason:	Error- Operator error			Source Type:	
Site Name:	Belfast Auto:commercial building<UNOFFICIAL>				
Site County/District:					
Site Geo Ref Meth:					
Incident Summary:	TSSA:1" line strike, evac, 1 to hospital				
Contaminant Qty:	0 other - see incident description				
66	6 of 25	WNW/176.1	69.9 / -2.00	Enbridge Gas Distribution Inc. 1038 A Belfast Road	SPL

Map Key	Number of Records	Direction/ Distance (m)	Elev/Diff (m)	Site	DB
Ottawa ON K1B 3S3					
Ref No:	0138-8LUM3Q			Discharger Report:	
Site No:				Material Group:	
Incident Dt:	9/19/2011			Health/Env Conseq:	
Year:				Client Type:	
Incident Cause:	Unknown			Sector Type:	Pipeline
Incident Event:				Agency Involved:	
Contaminant Code:	35			Nearest Watercourse:	
Contaminant Name:	NATURAL GAS (METHANE)			Site Address:	1038 A Belfast Road
Contaminant Limit 1:				Site District Office:	
Contam Limit Freq 1:				Site Postal Code:	
Contaminant UN No 1:				Site Region:	
Environment Impact:	Not Anticipated			Site Municipality:	Ottawa
Nature of Impact:				Site Lot:	
Receiving Medium:				Site Conc:	
Receiving Env:				Northing:	
MOE Response:	Referral to others			Easting:	
Dt MOE Arvl on Scrn:				Site Geo Ref Accu:	
MOE Reported Dt:	9/19/2011			Site Map Datum:	
Dt Document Closed:	11/19/2011			SAC Action Class:	TSSA - Fuel Safety Branch
Incident Reason:	Unknown - Reason not determined			Source Type:	
Site Name:	1038A Belfast Road<UNOFFICIAL>				
Site County/District:					
Site Geo Ref Meth:					
Incident Summary:	TSSAfsb- 1" Steel Main Line Strike, not safe				
Contaminant Qty:	0 other - see incident description				

[66](#) 7 of 25 **WNW/176.1** **69.9 / -2.00** **1038 A Belfast Road, Ottawa ON** **PINC**

Incident Id:	2815904	Pipe Material:	Plastic
Incident No:	659106	Fuel Category:	Natural Gas
Incident Reported Dt:		Health Impact:	No
Type:	FS-Pipeline Incident	Environment Impact:	No
Status Code:	Pipeline Damage Reason Est	Property Damage:	Yes
Tank Status:	RC Established	Service Interrupt:	Yes
Task No:	3481740	Enforce Policy:	Yes
Spills Action Centre:	0138-8LUM3Q	Public Relation:	No
Fuel Type:	Natural Gas	Pipeline System:	
Fuel Occurrence Tp:	Pipeline Strike	PSIG:	50
Date of Occurrence:	9/19/2011 0:00	Attribute Category:	FS-Perform P-line Inc Invest
Occurrence Start Dt:	2011/12/14	Regulator Location:	Outside
Depth:	27	Method Details:	E-mail
Customer Acct Name:			
Incident Address:			
Operation Type:	Construction Site (pipeline strike)		
Pipeline Type:	Service / Riser Distribution Pipeline		
Regulator Type:	Service Regulator (up to 60 psi intake)		
Summary:	1038 A Belfast Road, Ottawa - 1" Pipeline Hit		
Reported By:	Bruce Rozycki - Enbridge Gas Distribution		
Affiliation:	Industry Stakeholder (Licensee/Registration/Certificate Holder, Facility Owner, etc.)		
Occurrence Desc:	Linestrike - Imprudent Excavation		
Damage Reason:	Excavation practices not sufficient		
Notes:	Linestrike - Imprudent Excavation		

[66](#) 8 of 25 **WNW/176.1** **69.9 / -2.00** **1038A Belfast Road, Ottawa ON** **PINC**

Incident Id:	2815090	Pipe Material:	Plastic
Incident No:	658294	Fuel Category:	Natural Gas
Incident Reported Dt:		Health Impact:	No

Map Key	Number of Records	Direction/ Distance (m)	Elev/Diff (m)	Site	DB
Type:	FS-Pipeline Incident			Environment Impact:	No
Status Code:	Pipeline Damage Reason Est			Property Damage:	Yes
Tank Status:	RC Established			Service Interrupt:	Yes
Task No:	3479692			Enforce Policy:	Yes
Spills Action Centre:	7318-8LRKVU			Public Relation:	No
Fuel Type:	Natural Gas			Pipeline System:	
Fuel Occurrence Tp:	Pipeline Strike			PSIG:	50
Date of Occurrence:	9/16/2011 0:00			Attribute Category:	FS-Perform P-line Inc Invest
Occurrence Start Dt:	2011/11/14			Regulator Location:	Outside
Depth:	33			Method Details:	E-mail
Customer Acct Name:					
Incident Address:					
Operation Type:	Construction Site (pipeline strike)				
Pipeline Type:	Service / Riser Distribution Pipeline				
Regulator Type:	Service Regulator (up to 60 psi intake)				
Summary:	1038A Belfast Road, Ottawa - 1" Pipeline Hit				
Reported By:	Shawn Clost - Enbridge				
Affiliation:	Industry Stakeholder (Licensee/Registration/Certificate Holder, Facility Owner, etc.)				
Occurrence Desc:	Linestrike - Imprudent Excavation				
Damage Reason:	Excavation practices not sufficient				
Notes:	Linestrike - Imprudent Excavation				

66	9 of 25	WNW/176.1	69.9 / -2.00	John Miller 1038 Belfast Rd. Ottawa ON	GEN
--------------------	---------	-----------	--------------	--	-----

Generator No: ON4852334
SIC Code: 814110
SIC Description: Private Households
Approval Years: 2009
PO Box No:
Country:

Status:
Co Admin:
Choice of Contact:
Phone No Admin:
Contam. Facility:
MHSW Facility:

Detail(s)

Waste Class: 221
Waste Class Desc: LIGHT FUELS

66	10 of 25	WNW/176.1	69.9 / -2.00	1038 Belfast Rd Ottawa ON K1B3S3	EHS
--------------------	----------	-----------	--------------	-------------------------------------	-----

Order No: 20130627005
Status: C
Report Type: Custom Report
Report Date: 04-JUL-13
Date Received: 27-JUN-13
Previous Site Name:
Lot/Building Size:
Additional Info Ordered:

Nearest Intersection:
Municipality:
Client Prov/State: ON
Search Radius (km): .25
X: -75.628166
Y: 45.412049

66	11 of 25	WNW/176.1	69.9 / -2.00	160539 CANADA INC O/A NUTRILAWN - OTTAWA 1038 BELFAST RD OTTAWA ON K1B3S3	PES
--------------------	----------	-----------	--------------	--	-----

Detail Licence No:
Licence No: 03620
Status:
Approval Date:
Report Source: Legacy Licenses (Excluding TS)
Licence Type: Operator

Operator Box:
Operator Class:
Operator No:
Operator Type:
Oper Area Code: 613
Oper Phone No: 7393399

Map Key	Number of Records	Direction/ Distance (m)	Elev/Diff (m)	Site	DB
Licence Type Code:	02			Operator Ext:	
Licence Class:	01			Operator Lot:	
Licence Control:				Oper Concession:	
Latitude:				Operator Region:	
Longitude:				Operator District:	
Lot:				Operator County:	
Concession:				Op Municipality:	
Region:				Post Office Box:	
District:				MOE District:	
County:				SWP Area Name:	
Trade Name:					
PDF URL:					
PDF Site Location:					

66	12 of 25	WNW/176.1	69.9 / -2.00	10094510 CANADA INC O/A MOSQUITO BUZZ OTTAWA 1038 BELFAST RD OTTAWA ON K1B3S3	PES
Detail Licence No:				Operator Box:	
Licence No:	09679			Operator Class:	
Status:				Operator No:	
Approval Date:				Operator Type:	
Report Source:	Legacy Licenses (Excluding TS)			Oper Area Code:	613
Licence Type:	Operator			Oper Phone No:	7393399
Licence Type Code:	02			Operator Ext:	
Licence Class:	01			Operator Lot:	
Licence Control:				Oper Concession:	
Latitude:				Operator Region:	
Longitude:				Operator District:	
Lot:				Operator County:	
Concession:				Op Municipality:	
Region:				Post Office Box:	
District:				MOE District:	
County:				SWP Area Name:	
Trade Name:					
PDF URL:					
PDF Site Location:					

66	13 of 25	WNW/176.1	69.9 / -2.00	160539 CANADA INC 1038 Belfast RD Ottawa ON K1B 3S3	PES
Detail Licence No:				Operator Box:	
Licence No:	L-240-4036961112			Operator Class:	
Status:	Active			Operator No:	
Approval Date:	2018-12-22			Operator Type:	
Report Source:	PEST-Operator			Oper Area Code:	
Licence Type:	Operator			Oper Phone No:	
Licence Type Code:				Operator Ext:	
Licence Class:				Operator Lot:	
Licence Control:				Oper Concession:	
Latitude:	45.41194444			Operator Region:	
Longitude:	-75.62805556			Operator District:	
Lot:				Operator County:	
Concession:				Op Municipality:	
Region:				Post Office Box:	
District:				MOE District:	Ottawa
County:				SWP Area Name:	Rideau Valley
Trade Name:					
PDF URL:	http://www.accessenvironment.ene.gov.on.ca/AEWeb/ae/ViewDocument.action?documentRefID=2112728				
PDF Site Location:					

Map Key	Number of Records	Direction/ Distance (m)	Elev/Diff (m)	Site	DB
66	14 of 25	WNW/176.1	69.9 / -2.00	10094510 CANADA INC. 1038 Belfast RD Ottawa ON K1B 3S3	PES
Detail Licence No:				Operator Box:	
Licence No:	L-240-9037598515			Operator Class:	
Status:	Active			Operator No:	
Approval Date:	2019-01-02			Operator Type:	
Report Source:	PEST-Operator			Oper Area Code:	
Licence Type:	Operator			Oper Phone No:	
Licence Type Code:				Operator Ext:	
Licence Class:				Operator Lot:	
Licence Control:				Oper Concession:	
Latitude:	45.41194444			Operator Region:	
Longitude:	-75.62805556			Operator District:	
Lot:				Operator County:	
Concession:				Op Municipality:	
Region:				Post Office Box:	
District:				MOE District:	Ottawa
County:				SWP Area Name:	Rideau Valley
Trade Name:					
PDF URL:	http://www.accessenvironment.ene.gov.on.ca/AEWeb/ae/ViewDocument.action?documentRefID=2113422				
PDF Site Location:					
66	15 of 25	WNW/176.1	69.9 / -2.00	160539 CANADA INC O/A NUTRILAWN - OTTAWA 1038 BELFAST RD OTTAWA ON K1B3S3	PES
Detail Licence No:				Operator Box:	
Licence No:	03620			Operator Class:	
Status:				Operator No:	
Approval Date:				Operator Type:	
Report Source:	Legacy Licenses (Excluding TS)			Oper Area Code:	613
Licence Type:	Operator			Oper Phone No:	7393399
Licence Type Code:	01			Operator Ext:	
Licence Class:	06			Operator Lot:	
Licence Control:				Oper Concession:	
Latitude:				Operator Region:	
Longitude:				Operator District:	
Lot:				Operator County:	
Concession:				Op Municipality:	
Region:				Post Office Box:	
District:				MOE District:	
County:				SWP Area Name:	
Trade Name:					
PDF URL:					
PDF Site Location:					
66	16 of 25	WNW/176.1	69.9 / -2.00	160539 CANADA INC 1038 Belfast RD Ottawa ON K1B 3S3	PES
Detail Licence No:				Operator Box:	
Licence No:	L-240-4036961112			Operator Class:	
Status:	Active			Operator No:	
Approval Date:	2019-12-17			Operator Type:	
Report Source:	PEST-Operator			Oper Area Code:	
Licence Type:	Operator			Oper Phone No:	

Map Key	Number of Records	Direction/ Distance (m)	Elev/Diff (m)	Site	DB
Licence Type Code: Licence Class: Licence Control: Latitude: 45.41194444 Longitude: -75.62805556 Lot: Concession: Region: District: County: Trade Name: PDF URL: http://www.accessenvironment.ene.gov.on.ca/AEWeb/ae/ViewDocument.action?documentRefID=2201327 PDF Site Location:		Operator Ext: Operator Lot: Oper Concession: Operator Region: Operator District: Operator County: Op Municipality: Post Office Box: MOE District: Ottawa SWP Area Name: Rideau Valley			

66	17 of 25	WNW/176.1	69.9 / -2.00	10094510 CANADA INC. 1038 Belfast RD Ottawa ON K1B 3S3	PES
Detail Licence No: Licence No: L-240-9037598515 Status: Active Approval Date: 2019-12-17 Report Source: PEST-Operator Licence Type: Operator Licence Type Code: Licence Class: Licence Control: Latitude: 45.41194444 Longitude: -75.62805556 Lot: Concession: Region: District: County: Trade Name: PDF URL: http://www.accessenvironment.ene.gov.on.ca/AEWeb/ae/ViewDocument.action?documentRefID=2201306 PDF Site Location:		Operator Box: Operator Class: Operator No: Operator Type: Oper Area Code: Oper Phone No: Operator Ext: Operator Lot: Oper Concession: Operator Region: Operator District: Operator County: Op Municipality: Post Office Box: MOE District: Ottawa SWP Area Name: Rideau Valley			

66	18 of 25	WNW/176.1	69.9 / -2.00	6860036 Canada Inc. 1038-A Belfast Road Ottawa ON K1B 3S3	GEN
Generator No: ON6652570 SIC Code: SIC Description: Approval Years: As of Jul 2020 PO Box No: Country: Canada		Status: Registered Co Admin: Choice of Contact: Phone No Admin: Contam. Facility: MHSW Facility:			
Detail(s)					
Waste Class: 252 L Waste Class Desc: Waste crankcase oils and lubricants					

66	19 of 25	WNW/176.1	69.9 / -2.00	160539 CANADA INC 1038 Belfast RD Ottawa ON K1B 3S3	PES
Detail Licence No: Licence No: L-240-4036961112 Status: Active		Operator Box: Operator Class: Operator No:			

Map Key	Number of Records	Direction/ Distance (m)	Elev/Diff (m)	Site	DB
Approval Date:	2020-12-10			Operator Type:	
Report Source:	PEST-Operator			Oper Area Code:	
Licence Type:	Operator			Oper Phone No:	
Licence Type Code:				Operator Ext:	
Licence Class:				Operator Lot:	
Licence Control:				Oper Concession:	
Latitude:	45.41194444			Operator Region:	
Longitude:	-75.62805556			Operator District:	
Lot:				Operator County:	
Concession:				Op Municipality:	
Region:				Post Office Box:	
District:				MOE District:	Ottawa
County:				SWP Area Name:	Rideau Valley
Trade Name:					
PDF URL:	http://www.accessenvironment.ene.gov.on.ca/AEWeb/ae/ViewDocument.action?documentRefID=2315254				
PDF Site Location:					

66	20 of 25	WNW/176.1	69.9 / -2.00	10094510 CANADA INC. 1038 Belfast RD Ottawa ON K1B 3S3	PES
Detail Licence No:				Operator Box:	
Licence No:	L-240-9037598515			Operator Class:	
Status:	Active			Operator No:	
Approval Date:	2020-12-08			Operator Type:	
Report Source:	PEST-Operator			Oper Area Code:	
Licence Type:	Operator			Oper Phone No:	
Licence Type Code:				Operator Ext:	
Licence Class:				Operator Lot:	
Licence Control:				Oper Concession:	
Latitude:	45.41194444			Operator Region:	
Longitude:	-75.62805556			Operator District:	
Lot:				Operator County:	
Concession:				Op Municipality:	
Region:				Post Office Box:	
District:				MOE District:	Ottawa
County:				SWP Area Name:	Rideau Valley
Trade Name:					
PDF URL:	http://www.accessenvironment.ene.gov.on.ca/AEWeb/ae/ViewDocument.action?documentRefID=2313581				
PDF Site Location:					

66	21 of 25	WNW/176.1	69.9 / -2.00	6860036 Canada Inc. 1038-A Belfast Road Ottawa ON K1B 3S3	GEN
Generator No:	ON6652570			Status:	Registered
SIC Code:				Co Admin:	
SIC Description:				Choice of Contact:	
Approval Years:	As of Jan 2021			Phone No Admin:	
PO Box No:				Contam. Facility:	
Country:	Canada			MHSW Facility:	
Detail(s)					
Waste Class:	252 L				
Waste Class Desc:	Waste crankcase oils and lubricants				

66	22 of 25	WNW/176.1	69.9 / -2.00	6860036 Canada Inc. 1038-A Belfast Road Ottawa ON K1B 3S3	GEN
--------------------	----------	-----------	--------------	---	-----

Map Key	Number of Records	Direction/ Distance (m)	Elev/Diff (m)	Site	DB
Generator No: ON6652570 SIC Code: SIC Description: Approval Years: As of Nov 2021 PO Box No: Country: Canada				Status: Registered Co Admin: Choice of Contact: Phone No Admin: Contam. Facility: MHSW Facility:	
<u>Detail(s)</u>					
Waste Class: 252 L Waste Class Desc: Waste crankcase oils and lubricants					
66	23 of 25	WNW/176.1	69.9 / -2.00	1038 Belfast RD Ottawa ON K1B 3S3	PES
Detail Licence No: Licence No: L-240-4036961112 Status: Active Approval Date: 2021-10-20 Report Source: PEST-Operator Licence Type: Operator Licence Type Code: Licence Class: Licence Control: Latitude: 45.41194444 Longitude: -75.62805556 Lot: Concession: Region: District: County: Trade Name: PDF URL: http://www.accessenvironment.ene.gov.on.ca/AEWeb/ae/ViewDocument.action?documentRefID=2501721 PDF Site Location:		Operator Box: Operator Class: Operator No: Operator Type: Oper Area Code: Oper Phone No: Operator Ext: Operator Lot: Oper Concession: Operator Region: Operator District: Operator County: Op Municipality: Post Office Box: MOE District: Ottawa SWP Area Name: Rideau Valley			
66	24 of 25	WNW/176.1	69.9 / -2.00	1038 Belfast RD Ottawa ON K1B 3S3	PES
Detail Licence No: Licence No: L-240-9037598515 Status: Active Approval Date: 2021-10-20 Report Source: PEST-Operator Licence Type: Operator Licence Type Code: Licence Class: Licence Control: Latitude: 45.41194444 Longitude: -75.62805556 Lot: Concession: Region: District: County: Trade Name: PDF URL: http://www.accessenvironment.ene.gov.on.ca/AEWeb/ae/ViewDocument.action?documentRefID=2501779 PDF Site Location:		Operator Box: Operator Class: Operator No: Operator Type: Oper Area Code: Oper Phone No: Operator Ext: Operator Lot: Oper Concession: Operator Region: Operator District: Operator County: Op Municipality: Post Office Box: MOE District: Ottawa SWP Area Name: Rideau Valley			
66	25 of 25	WNW/176.1	69.9 / -2.00	6860036 Canada Inc. 1038-A Belfast Road	GEN

Map Key	Number of Records	Direction/ Distance (m)	Elev/Diff (m)	Site	DB
---------	-------------------	-------------------------	---------------	------	----

Ottawa ON K1B 3S3

Generator No: ON6652570
SIC Code:
SIC Description:
Approval Years: As of Apr 2022
PO Box No:
Country: Canada
Status: Registered
Co Admin:
Choice of Contact:
Phone No Admin:
Contam. Facility:
MHSW Facility:

Detail(s)

Waste Class: 252 L
Waste Class Desc: WASTE OILS & LUBRICANTS

67	1 of 1	E/179.8	67.9 / -4.00	lot 26 con 2 ON	WWIS
--------------------	--------	---------	--------------	-----------------	------

Well ID: 7374494
Construction Date:
Use 1st:
Use 2nd:
Final Well Status:
Water Type:
Casing Material:
Audit No: Z322994
Tag: A269349
Constructn Method:
Elevation (m):
Elevatn Reliabilty:
Depth to Bedrock:
Well Depth:
Overburden/Bedrock:
Pump Rate:
Static Water Level:
Clear/Cloudy:
Municipality: GLOUCESTER TOWNSHIP
Site Info:
Flowing (Y/N):
Flow Rate:
Data Entry Status: Yes
Data Src:
Date Received: 08-Dec-2020 00:00:00
Selected Flag: TRUE
Abandonment Rec:
Contractor: 7085
Form Version: 7
Owner:
County: OTTAWA-CARLETON
Lot: 026
Concession: 02
Concession Name: OF
Easting NAD83:
Northing NAD83:
Zone:
UTM Reliability:

Bore Hole Information

Bore Hole ID: 1008533052
DP2BR:
Spatial Status:
Code OB:
Code OB Desc:
Open Hole:
Cluster Kind:
Date Completed: 18-Aug-2020 00:00:00
Remarks:
Loc Method Desc: on Water Well Record
Elevrc Desc:
Location Source Date:
Improvement Location Source:
Improvement Location Method:
Source Revision Comment:
Supplier Comment:
Elevation:
Elevrc:
Zone: 18
East83: 451337.00
North83: 5028820.00
Org CS: UTM83
UTMRC: 4
UTMRC Desc: margin of error : 30 m - 100 m
Location Method: wwr

Links

Bore Hole ID: 1008533052
Depth M:
Year Completed: 2020
Tag No: A269349
Contractor: 7085
Path: 737\7374494.pdf

Map Key	Number of Records	Direction/ Distance (m)	Elev/Diff (m)	Site	DB
Well Completed Dt:	2020/08/18			Latitude:	45.4112068083114
Audit No:	Z322994			Longitude:	-75.6218954480021

68	1 of 1	NNW/181.2	68.9 / -3.00	1515 MICHAEL ST Ottawa ON	WWIS
Well ID:	7282849			Flowing (Y/N):	
Construction Date:				Flow Rate:	
Use 1st:	Test Hole			Data Entry Status:	
Use 2nd:	Monitoring			Data Src:	
Final Well Status:	Monitoring and Test Hole			Date Received:	13-Mar-2017 00:00:00
Water Type:				Selected Flag:	TRUE
Casing Material:				Abandonment Rec:	
Audit No:	Z215085			Contractor:	7241
Tag:	A190953			Form Version:	7
Constructn Method:				Owner:	
Elevation (m):				County:	OTTAWA-CARLETON
Elevatn Reliability:				Lot:	
Depth to Bedrock:				Concession:	
Well Depth:				Concession Name:	
Overburden/Bedrock:				Easting NAD83:	
Pump Rate:				Northing NAD83:	
Static Water Level:				Zone:	
Clear/Cloudy:				UTM Reliability:	
Municipality:	GLOUCESTER TOWNSHIP				
Site Info:					

PDF URL (Map):

Additional Detail(s) (Map)

Well Completed Date:	2017/02/23
Year Completed:	2017
Depth (m):	2.74
Latitude:	45.4130107792284
Longitude:	-75.6261582241188
Path:	

Bore Hole Information

Bore Hole ID:	1006366352	Elevation:	
DP2BR:		Elevrc:	
Spatial Status:		Zone:	18
Code OB:		East83:	451005.00
Code OB Desc:		North83:	5029023.00
Open Hole:		Org CS:	UTM83
Cluster Kind:		UTMRC:	4
Date Completed:	23-Feb-2017 00:00:00	UTMRC Desc:	margin of error : 30 m - 100 m
Remarks:		Location Method:	wwr
Loc Method Desc:	on Water Well Record		
Elevrc Desc:			
Location Source Date:			
Improvement Location Source:			
Improvement Location Method:			
Source Revision Comment:			
Supplier Comment:			

Overburden and Bedrock

Materials Interval

Formation ID:	1006584115
Layer:	2

Map Key	Number of Records	Direction/ Distance (m)	Elev/Diff (m)	Site	DB
Color:		2			
General Color:		GREY			
Mat1:		01			
Most Common Material:		FILL			
Mat2:					
Mat2 Desc:					
Mat3:		85			
Mat3 Desc:		SOFT			
Formation Top Depth:		0.3100000023841858			
Formation End Depth:		1.8300000429153442			
Formation End Depth UOM:		m			
<u>Overburden and Bedrock</u>					
<u>Materials Interval</u>					
Formation ID:		1006584116			
Layer:		3			
Color:		2			
General Color:		GREY			
Mat1:		05			
Most Common Material:		CLAY			
Mat2:		84			
Mat2 Desc:		SILTY			
Mat3:		85			
Mat3 Desc:		SOFT			
Formation Top Depth:		1.8300000429153442			
Formation End Depth:		2.740000009536743			
Formation End Depth UOM:		m			
<u>Overburden and Bedrock</u>					
<u>Materials Interval</u>					
Formation ID:		1006584114			
Layer:		1			
Color:		2			
General Color:		GREY			
Mat1:		11			
Most Common Material:		GRAVEL			
Mat2:					
Mat2 Desc:					
Mat3:		77			
Mat3 Desc:		LOOSE			
Formation Top Depth:		0.0			
Formation End Depth:		0.3100000023841858			
Formation End Depth UOM:		m			
<u>Annular Space/Abandonment</u>					
<u>Sealing Record</u>					
Plug ID:		1006584124			
Layer:		1			
Plug From:		0.0			
Plug To:		0.3100000023841858			
Plug Depth UOM:		m			
<u>Annular Space/Abandonment</u>					
<u>Sealing Record</u>					
Plug ID:		1006584125			
Layer:		2			
Plug From:		0.3100000023841858			
Plug To:		0.9100000262260437			

<i>Map Key</i>	<i>Number of Records</i>	<i>Direction/ Distance (m)</i>	<i>Elev/Diff (m)</i>	<i>Site</i>	<i>DB</i>
Plug Depth UOM:		m			
<u>Annular Space/Abandonment Sealing Record</u>					
Plug ID:		1006584126			
Layer:		3			
Plug From:		0.9100000262260437			
Plug To:		2.740000009536743			
Plug Depth UOM:		m			
<u>Method of Construction & Well Use</u>					
Method Construction ID:		1006584123			
Method Construction Code:		2			
Method Construction:		Rotary (Convent.)			
Other Method Construction:					
<u>Pipe Information</u>					
Pipe ID:		1006584113			
Casing No:		0			
Comment:					
Alt Name:					
<u>Construction Record - Casing</u>					
Casing ID:		1006584119			
Layer:		1			
Material:		5			
Open Hole or Material:		PLASTIC			
Depth From:		0.0			
Depth To:		1.2200000286102295			
Casing Diameter:		5.199999809265137			
Casing Diameter UOM:		cm			
Casing Depth UOM:		m			
<u>Construction Record - Screen</u>					
Screen ID:		1006584120			
Layer:		1			
Slot:		10			
Screen Top Depth:		1.2200000286102295			
Screen End Depth:		2.740000009536743			
Screen Material:		5			
Screen Depth UOM:		m			
Screen Diameter UOM:		cm			
Screen Diameter:		6.03000020980835			
<u>Water Details</u>					
Water ID:		1006584118			
Layer:					
Kind Code:					
Kind:					
Water Found Depth:					
Water Found Depth UOM:		m			
<u>Hole Diameter</u>					

Map Key	Number of Records	Direction/ Distance (m)	Elev/Diff (m)	Site	DB
---------	-------------------	----------------------------	------------------	------	----

Hole ID: 1006584117
Diameter: 15.239999771118164
Depth From: 0.0
Depth To: 2.740000009536743
Hole Depth UOM: m
Hole Diameter UOM: cm

Links

Bore Hole ID:	1006366352	Tag No:	A190953
Depth M:	2.74	Contractor:	7241
Year Completed:	2017	Path:	728\7282849.pdf
Well Completed Dt:	2017/02/23	Latitude:	45.4130107792284
Audit No:	Z215085	Longitude:	-75.6261582241188

69	1 of 1	NNW/183.5	68.6 / -3.31	1515 MICHAEL ST Ottawa ON	WWIS
--------------------	--------	------------------	---------------------	--------------------------------------	-------------

Well ID:	7282848	Flowing (Y/N):	
Construction Date:		Flow Rate:	
Use 1st:	Test Hole	Data Entry Status:	
Use 2nd:	Monitoring	Data Src:	
Final Well Status:	Monitoring and Test Hole	Date Received:	13-Mar-2017 00:00:00
Water Type:		Selected Flag:	TRUE
Casing Material:		Abandonment Rec:	
Audit No:	Z215086	Contractor:	7241
Tag:	A169785	Form Version:	7
Constructn Method:		Owner:	
Elevation (m):		County:	OTTAWA-CARLETON
Elevatn Reliabilty:		Lot:	
Depth to Bedrock:		Concession:	
Well Depth:		Concession Name:	
Overburden/Bedrock:		Easting NAD83:	
Pump Rate:		Northing NAD83:	
Static Water Level:		Zone:	
Clear/Cloudy:		UTM Reliability:	
Municipality:	OTTAWA CITY		
Site Info:			

PDF URL (Map):

Additional Detail(s) (Map)

Well Completed Date: 2017/02/23
Year Completed: 2017
Depth (m): 2.74
Latitude: 45.4130838358005
Longitude: -75.6259673304708
Path:

Bore Hole Information

Bore Hole ID:	1006366349	Elevation:	
DP2BR:		Elevrc:	
Spatial Status:		Zone:	18
Code OB:		East83:	451020.00
Code OB Desc:		North83:	5029031.00
Open Hole:		Org CS:	UTM83
Cluster Kind:		UTMRC:	4
Date Completed:	23-Feb-2017 00:00:00	UTMRC Desc:	margin of error : 30 m - 100 m
Remarks:		Location Method:	wwr

Map Key	Number of Records	Direction/ Distance (m)	Elev/Diff (m)	Site	DB
Loc Method Desc:		on Water Well Record			
Elevrc Desc:					
Location Source Date:					
Improvement Location Source:					
Improvement Location Method:					
Source Revision Comment:					
Supplier Comment:					
<u>Overburden and Bedrock</u>					
<u>Materials Interval</u>					
Formation ID:		1006584005			
Layer:		3			
Color:		2			
General Color:		GREY			
Mat1:		28			
Most Common Material:		SAND			
Mat2:		84			
Mat2 Desc:		SILTY			
Mat3:		85			
Mat3 Desc:		SOFT			
Formation Top Depth:		1.8300000429153442			
Formation End Depth:		2.740000009536743			
Formation End Depth UOM:		m			
<u>Overburden and Bedrock</u>					
<u>Materials Interval</u>					
Formation ID:		1006584003			
Layer:		1			
Color:		2			
General Color:		GREY			
Mat1:		11			
Most Common Material:		GRAVEL			
Mat2:					
Mat2 Desc:					
Mat3:		77			
Mat3 Desc:		LOOSE			
Formation Top Depth:		0.0			
Formation End Depth:		0.3100000023841858			
Formation End Depth UOM:		m			
<u>Overburden and Bedrock</u>					
<u>Materials Interval</u>					
Formation ID:		1006584004			
Layer:		2			
Color:		2			
General Color:		GREY			
Mat1:		01			
Most Common Material:		FILL			
Mat2:					
Mat2 Desc:					
Mat3:		85			
Mat3 Desc:		SOFT			
Formation Top Depth:		0.3100000023841858			
Formation End Depth:		1.8300000429153442			
Formation End Depth UOM:		m			
<u>Annular Space/Abandonment</u>					
<u>Sealing Record</u>					

Map Key	Number of Records	Direction/ Distance (m)	Elev/Diff (m)	Site	DB
Plug ID:		1006584013			
Layer:		1			
Plug From:		0.0			
Plug To:		0.3100000023841858			
Plug Depth UOM:		m			
<u>Annular Space/Abandonment Sealing Record</u>					
Plug ID:		1006584015			
Layer:		3			
Plug From:		0.9100000262260437			
Plug To:		2.740000009536743			
Plug Depth UOM:		m			
<u>Annular Space/Abandonment Sealing Record</u>					
Plug ID:		1006584014			
Layer:		2			
Plug From:		0.3100000023841858			
Plug To:		0.9100000262260437			
Plug Depth UOM:		m			
<u>Method of Construction & Well Use</u>					
Method Construction ID:		1006584012			
Method Construction Code:		2			
Method Construction:		Rotary (Convent.)			
Other Method Construction:					
<u>Pipe Information</u>					
Pipe ID:		1006584002			
Casing No:		0			
Comment:					
Alt Name:					
<u>Construction Record - Casing</u>					
Casing ID:		1006584008			
Layer:		1			
Material:		5			
Open Hole or Material:		PLASTIC			
Depth From:		0.0			
Depth To:		1.2200000286102295			
Casing Diameter:		5.19999809265137			
Casing Diameter UOM:		cm			
Casing Depth UOM:		m			
<u>Construction Record - Screen</u>					
Screen ID:		1006584009			
Layer:		1			
Slot:		10			
Screen Top Depth:		1.2200000286102295			
Screen End Depth:		2.740000009536743			
Screen Material:		5			
Screen Depth UOM:		m			
Screen Diameter UOM:		cm			

Map Key	Number of Records	Direction/ Distance (m)	Elev/Diff (m)	Site	DB
---------	-------------------	----------------------------	------------------	------	----

Screen Diameter: 6.03000020980835

Water Details

Water ID: 1006584007
 Layer:
 Kind Code:
 Kind:
 Water Found Depth:
 Water Found Depth UOM: m

Hole Diameter

Hole ID: 1006584006
 Diameter: 15.239999771118164
 Depth From: 0.0
 Depth To: 2.740000009536743
 Hole Depth UOM: m
 Hole Diameter UOM: cm

Links

Bore Hole ID:	1006366349	Tag No:	A169785
Depth M:	2.74	Contractor:	7241
Year Completed:	2017	Path:	728\7282848.pdf
Well Completed Dt:	2017/02/23	Latitude:	45.4130838358005
Audit No:	Z215086	Longitude:	-75.6259673304708

70	1 of 4	ESE/185.8	68.9 / -2.97	G.N. JOHNSTON EQUIPMENT CO. LTD. 1179 NEWMARKET RD. OTTAWA ON K1B 3V1	GEN
--------------------	--------	-----------	--------------	---	-----

Generator No:	ON0106602	Status:	
SIC Code:	9919	Co Admin:	
SIC Description:	OTHER MACH. RENTAL	Choice of Contact:	
Approval Years:	86,87,88,89	Phone No Admin:	
PO Box No:		Contam. Facility:	
Country:		MHSW Facility:	

Detail(s)

Waste Class: 122
 Waste Class Desc: ALKALINE WASTES - OTHER METALS

Waste Class: 213
 Waste Class Desc: PETROLEUM DISTILLATES

Waste Class: 251
 Waste Class Desc: OIL SKIMMINGS & SLUDGES

Waste Class: 252
 Waste Class Desc: WASTE OILS & LUBRICANTS

70	2 of 4	ESE/185.8	68.9 / -2.97	G.N. JOHNSTON EQUIPMENT CO. LTD. 1179 NEWMARKET RD. OTTAWA ON K1B 3V1	GEN
--------------------	--------	-----------	--------------	---	-----

Generator No:	ON0106602	Status:	
SIC Code:	9919	Co Admin:	
SIC Description:	OTHER MACH. RENTAL	Choice of Contact:	
Approval Years:	90	Phone No Admin:	

Map Key	Number of Records	Direction/ Distance (m)	Elev/Diff (m)	Site	DB
---------	-------------------	-------------------------	---------------	------	----

PO Box No:
Country:

Contam. Facility:
MHSW Facility:

Detail(s)

Waste Class: 252
Waste Class Desc: WASTE OILS & LUBRICANTS

Waste Class: 122
Waste Class Desc: ALKALINE WASTES - OTHER METALS

Waste Class: 213
Waste Class Desc: PETROLEUM DISTILLATES

Waste Class: 251
Waste Class Desc: OIL SKIMMINGS & SLUDGES

<u>70</u>	3 of 4	ESE/185.8	68.9 / -2.97	G.N. JOHNSTON EQUIPMENT CO. LTD. 16-175 1179 NEWMARKET RD. OTTAWA ON K1B 3V1	GEN
-----------	--------	-----------	--------------	--	-----

Generator No: ON0106602
SIC Code: 9919
SIC Description: OTHER MACH. RENTAL
Approval Years: 92,93,94,95,96,97
PO Box No:
Country:

Status:
Co Admin:
Choice of Contact:
Phone No Admin:
Contam. Facility:
MHSW Facility:

Detail(s)

Waste Class: 122
Waste Class Desc: ALKALINE WASTES - OTHER METALS

Waste Class: 213
Waste Class Desc: PETROLEUM DISTILLATES

Waste Class: 243
Waste Class Desc: PCB'S

Waste Class: 251
Waste Class Desc: OIL SKIMMINGS & SLUDGES

Waste Class: 252
Waste Class Desc: WASTE OILS & LUBRICANTS

<u>70</u>	4 of 4	ESE/185.8	68.9 / -2.97	G.N. JOHNSTON EQUIPMENT CO. LTD. 1179 NEWMARKET STREET OTTAWA ON K1B 3V1	GEN
-----------	--------	-----------	--------------	--	-----

Generator No: ON0106602
SIC Code: 9919
SIC Description: OTHER MACH. RENTAL
Approval Years: 98,99,00,01
PO Box No:
Country:

Status:
Co Admin:
Choice of Contact:
Phone No Admin:
Contam. Facility:
MHSW Facility:

Detail(s)

Waste Class: 122
Waste Class Desc: ALKALINE WASTES - OTHER METALS

Waste Class: 213

Map Key	Number of Records	Direction/ Distance (m)	Elev/Diff (m)	Site	DB
Waste Class Desc:		PETROLEUM DISTILLATES			
Waste Class:		243			
Waste Class Desc:		PCB'S			
Waste Class:		251			
Waste Class Desc:		OIL SKIMMINGS & SLUDGES			
Waste Class:		252			
Waste Class Desc:		WASTE OILS & LUBRICANTS			

71	1 of 1	E/187.5	68.0 / -3.86	1171 NEWMARKET ST. OTTAWA ON	WWIS
Well ID:	7261891			Flowing (Y/N):	
Construction Date:				Flow Rate:	
Use 1st:				Data Entry Status:	
Use 2nd:				Data Src:	
Final Well Status:	Monitoring and Test Hole			Date Received:	25-Apr-2016 00:00:00
Water Type:				Selected Flag:	TRUE
Casing Material:				Abandonment Rec:	
Audit No:	Z222270			Contractor:	7241
Tag:	A170465			Form Version:	7
Constructn Method:				Owner:	
Elevation (m):				County:	OTTAWA-CARLETON
Elevatn Reliability:				Lot:	
Depth to Bedrock:				Concession:	
Well Depth:				Concession Name:	
Overburden/Bedrock:				Easting NAD83:	
Pump Rate:				Northing NAD83:	
Static Water Level:				Zone:	
Clear/Cloudy:				UTM Reliability:	
Municipality:	GLOUCESTER TOWNSHIP				
Site Info:					
PDF URL (Map):	https://d2khazk8e83rdv.cloudfront.net/moe_mapping/downloads/2Water/Wells_pdfs/726\7261891.pdf				

Additional Detail(s) (Map)

Well Completed Date:	2016/03/15
Year Completed:	2016
Depth (m):	6.71
Latitude:	45.4109466910777
Longitude:	-75.6217264586324
Path:	726\7261891.pdf

Bore Hole Information

Bore Hole ID:	1005937556	Elevation:	
DP2BR:		Elevrc:	
Spatial Status:		Zone:	18
Code OB:		East83:	451350.00
Code OB Desc:		North83:	5028791.00
Open Hole:		Org CS:	UTM83
Cluster Kind:		UTMRC:	4
Date Completed:	15-Mar-2016 00:00:00	UTMRC Desc:	margin of error : 30 m - 100 m
Remarks:		Location Method:	wwr
Loc Method Desc:	on Water Well Record		
Elevrc Desc:			
Location Source Date:			
Improvement Location Source:			
Improvement Location Method:			
Source Revision Comment:			

Map Key	Number of Records	Direction/ Distance (m)	Elev/Diff (m)	Site	DB
Supplier Comment:					
<u>Overburden and Bedrock Materials Interval</u>					
Formation ID:		1006042344			
Layer:		3			
Color:		8			
General Color:		BLACK			
Mat1:		17			
Most Common Material:		SHALE			
Mat2:					
Mat2 Desc:					
Mat3:		74			
Mat3 Desc:		LAYERED			
Formation Top Depth:		3.3499999046325684			
Formation End Depth:		6.710000038146973			
Formation End Depth UOM:		m			
<u>Overburden and Bedrock Materials Interval</u>					
Formation ID:		1006042342			
Layer:		1			
Color:		8			
General Color:		BLACK			
Mat1:		27			
Most Common Material:		OTHER			
Mat2:		11			
Mat2 Desc:		GRAVEL			
Mat3:		66			
Mat3 Desc:		DENSE			
Formation Top Depth:		0.0			
Formation End Depth:		0.3100000023841858			
Formation End Depth UOM:		m			
<u>Overburden and Bedrock Materials Interval</u>					
Formation ID:		1006042343			
Layer:		2			
Color:		6			
General Color:		BROWN			
Mat1:		28			
Most Common Material:		SAND			
Mat2:		06			
Mat2 Desc:		SILT			
Mat3:		85			
Mat3 Desc:		SOFT			
Formation Top Depth:		0.3100000023841858			
Formation End Depth:		3.3499999046325684			
Formation End Depth UOM:		m			
<u>Annular Space/Abandonment Sealing Record</u>					
Plug ID:		1006042351			
Layer:		2			
Plug From:		0.3100000023841858			
Plug To:		3.6600000858306885			
Plug Depth UOM:		m			

Map Key	Number of Records	Direction/ Distance (m)	Elev/Diff (m)	Site	DB
<u>Annular Space/Abandonment Sealing Record</u>					
Plug ID:		1006042352			
Layer:		3			
Plug From:		3.6600000858306885			
Plug To:		6.710000038146973			
Plug Depth UOM:		m			
<u>Annular Space/Abandonment Sealing Record</u>					
Plug ID:		1006042350			
Layer:		1			
Plug From:		0.0			
Plug To:		0.3100000023841858			
Plug Depth UOM:		m			
<u>Method of Construction & Well Use</u>					
Method Construction ID:		1006042349			
Method Construction Code:					
Method Construction:					
Other Method Construction:					
<u>Pipe Information</u>					
Pipe ID:		1006042341			
Casing No:		0			
Comment:					
Alt Name:					
<u>Construction Record - Casing</u>					
Casing ID:		1006042347			
Layer:		1			
Material:		5			
Open Hole or Material:		PLASTIC			
Depth From:		3.6600000858306885			
Depth To:					
Casing Diameter:		5.199999809265137			
Casing Diameter UOM:		cm			
Casing Depth UOM:		m			
<u>Construction Record - Screen</u>					
Screen ID:		1006042348			
Layer:		1			
Slot:		10			
Screen Top Depth:		3.6600000858306885			
Screen End Depth:		6.710000038146973			
Screen Material:		5			
Screen Depth UOM:		m			
Screen Diameter UOM:		cm			
Screen Diameter:		6.03000020980835			
<u>Water Details</u>					
Water ID:		1006042346			
Layer:					

Map Key	Number of Records	Direction/ Distance (m)	Elev/Diff (m)	Site	DB
---------	-------------------	----------------------------	------------------	------	----

Kind Code:

Kind:

Water Found Depth:

Water Found Depth UOM: m

Hole Diameter

Hole ID: 1006042345
Diameter: 11.430000305175781
Depth From: 0.0
Depth To: 6.710000038146973
Hole Depth UOM: m
Hole Diameter UOM: cm

Links

Bore Hole ID:	1005937556	Tag No:	A170465
Depth M:	6.71	Contractor:	7241
Year Completed:	2016	Path:	726\7261891.pdf
Well Completed Dt:	2016/03/15	Latitude:	45.4109466910777
Audit No:	Z222270	Longitude:	-75.6217264586324

72	1 of 1	NNW/193.8	68.6 / -3.31	1515 MICHEAL ST. OTTAWA ON	WWIS
--------------------	--------	------------------	---------------------	---------------------------------------	-------------

Well ID:	7253997	Flowing (Y/N):	
Construction Date:		Flow Rate:	
Use 1st:	Monitoring and Test Hole	Data Entry Status:	
Use 2nd:	0	Data Src:	
Final Well Status:	Observation Wells	Date Received:	10-Dec-2015 00:00:00
Water Type:		Selected Flag:	TRUE
Casing Material:		Abandonment Rec:	
Audit No:	Z214887	Contractor:	7241
Tag:	A173867	Form Version:	7
Constructn Method:		Owner:	
Elevation (m):		County:	OTTAWA-CARLETON
Elevatn Reliabilty:		Lot:	
Depth to Bedrock:		Concession:	
Well Depth:		Concession Name:	
Overburden/Bedrock:		Easting NAD83:	
Pump Rate:		Northing NAD83:	
Static Water Level:		Zone:	
Clear/Cloudy:		UTM Reliability:	
Municipality:	OTTAWA CITY		
Site Info:			

PDF URL (Map):

Additional Detail(s) (Map)

Well Completed Date: 2015/11/19
Year Completed: 2015
Depth (m): 3.81
Latitude: 45.4131828438866
Longitude: -75.6259684242777
Path:

Bore Hole Information

Bore Hole ID:	1005833282	Elevation:	
DP2BR:		Elevrc:	
Spatial Status:		Zone:	18

Map Key	Number of Records	Direction/ Distance (m)	Elev/Diff (m)	Site	DB
Code OB:				East83:	451020.00
Code OB Desc:				North83:	5029042.00
Open Hole:				Org CS:	UTM83
Cluster Kind:				UTMRC:	4
Date Completed:	19-Nov-2015 00:00:00			UTMRC Desc:	margin of error : 30 m - 100 m
Remarks:				Location Method:	wwr
Loc Method Desc:		on Water Well Record			
Elevrc Desc:					
Location Source Date:					
Improvement Location Source:					
Improvement Location Method:					
Source Revision Comment:					
Supplier Comment:					

Overburden and Bedrock

Materials Interval

Formation ID: 1005879121
Layer: 1
Color: 8
General Color: BLACK
Mat1: 11
Most Common Material: GRAVEL
Mat2: 77
Mat2 Desc: LOOSE
Mat3:
Mat3 Desc:
Formation Top Depth: 0.0
Formation End Depth: 0.6100000143051147
Formation End Depth UOM: m

Overburden and Bedrock

Materials Interval

Formation ID: 1005879122
Layer: 2
Color: 8
General Color: BLACK
Mat1: 05
Most Common Material: CLAY
Mat2: 81
Mat2 Desc: SANDY
Mat3: 85
Mat3 Desc: SOFT
Formation Top Depth: 0.6100000143051147
Formation End Depth: 1.5
Formation End Depth UOM: m

Overburden and Bedrock

Materials Interval

Formation ID: 1005879124
Layer: 4
Color: 2
General Color: GREY
Mat1: 17
Most Common Material: SHALE
Mat2: 92
Mat2 Desc: WEATHERED
Mat3:
Mat3 Desc:
Formation Top Depth: 2.740000009536743
Formation End Depth: 3.809999942779541

Map Key	Number of Records	Direction/ Distance (m)	Elev/Diff (m)	Site	DB
Formation End Depth UOM:		m			
<u>Overburden and Bedrock Materials Interval</u>					
Formation ID:		1005879123			
Layer:		3			
Color:		2			
General Color:		GREY			
Mat1:		05			
Most Common Material:		CLAY			
Mat2:		06			
Mat2 Desc:		SILT			
Mat3:		85			
Mat3 Desc:		SOFT			
Formation Top Depth:		1.5			
Formation End Depth:		2.740000009536743			
Formation End Depth UOM:		m			
<u>Annular Space/Abandonment Sealing Record</u>					
Plug ID:		1005879134			
Layer:		3			
Plug From:		1.9800000190734863			
Plug To:		3.809999942779541			
Plug Depth UOM:		m			
<u>Annular Space/Abandonment Sealing Record</u>					
Plug ID:		1005879132			
Layer:		1			
Plug From:		0.0			
Plug To:		0.3100000023841858			
Plug Depth UOM:		m			
<u>Annular Space/Abandonment Sealing Record</u>					
Plug ID:		1005879133			
Layer:		2			
Plug From:		0.3100000023841858			
Plug To:		1.9800000190734863			
Plug Depth UOM:		m			
<u>Method of Construction & Well Use</u>					
Method Construction ID:		1005879131			
Method Construction Code:		2			
Method Construction:		Rotary (Convent.)			
Other Method Construction:					
<u>Pipe Information</u>					
Pipe ID:		1005879120			
Casing No:		0			
Comment:					
Alt Name:					

Map Key	Number of Records	Direction/ Distance (m)	Elev/Diff (m)	Site	DB
---------	-------------------	----------------------------	------------------	------	----

Construction Record - Casing

Casing ID: 1005879127
Layer: 1
Material: 5
Open Hole or Material: PLASTIC
Depth From: 0.0
Depth To: 2.2799999713897705
Casing Diameter: 5.199999809265137
Casing Diameter UOM: cm
Casing Depth UOM: m

Construction Record - Screen

Screen ID: 1005879128
Layer: 1
Slot: 10
Screen Top Depth: 2.2799999713897705
Screen End Depth: 3.809999942779541
Screen Material: 5
Screen Depth UOM: m
Screen Diameter UOM: cm
Screen Diameter: 6.03000020980835

Water Details

Water ID: 1005879126
Layer:
Kind Code:
Kind:
Water Found Depth:
Water Found Depth UOM: m

Hole Diameter

Hole ID: 1005879125
Diameter: 15.239999771118164
Depth From: 0.0
Depth To: 3.809999942779541
Hole Depth UOM: m
Hole Diameter UOM: cm

Links

Bore Hole ID: 1005833282	Tag No: A173867
Depth M: 3.81	Contractor: 7241
Year Completed: 2015	Path: 725\7253997.pdf
Well Completed Dt: 2015/11/19	Latitude: 45.4131828438866
Audit No: Z214887	Longitude: -75.6259684242777

73	1 of 1	E/194.5	68.2 / -3.69	Walsh Energy Inc. 1181 Newmarket St Ottawa ON K1B 3V1	SPL
Ref No:	1185-BAGNA2	Discharger Report:			
Site No:	5551-BA6PH3	Material Group:			
Incident Dt:	3/13/2019	Health/Env Conseq:	2 - Minor Environment		
Year:		Client Type:	Corporation		
Incident Cause:		Sector Type:			
Incident Event:		Agency Involved:			
Contaminant Code:		Nearest Watercourse:			

Map Key	Number of Records	Direction/ Distance (m)	Elev/Diff (m)	Site	DB
Contaminant Name: Contaminant Limit 1: Contam Limit Freq 1: Contaminant UN No 1: Environment Impact: Nature of Impact: Receiving Medium: Receiving Env: MOE Response: Dt MOE Arvl on Scn: MOE Reported Dt: Dt Document Closed: Incident Reason: Site Name: Site County/District: Site Geo Ref Meth: Incident Summary: Contaminant Qty:		Site Address: Site District Office: Site Postal Code: Site Region: Site Municipality: Site Lot: Site Conc: Northing: Easting: Site Geo Ref Accu: Site Map Datum: SAC Action Class: Source Type:		1181 Newmarket St Ottawa K1B 3V1 Eastern Ottawa NA NA NA NA NA The Energy Centre NA NA Legislative non-compliance with ODP requirements	

74	1 of 1	WNW/195.5	69.6 / -2.31	A & M AUTO PARTS ON BELFAST ROAD, WEST OF MICHEAL MOTOR VEHICLE (OPERATING FLUID) OTTAWA CITY ON	SPL
Ref No: Site No: Incident Dt: Year: Incident Cause: Incident Event: Contaminant Code: Contaminant Name: Contaminant Limit 1: Contam Limit Freq 1: Contaminant UN No 1: Environment Impact: Nature of Impact: Receiving Medium: Receiving Env: MOE Response: Dt MOE Arvl on Scn: MOE Reported Dt: Dt Document Closed: Incident Reason: Site Name: Site County/District: Site Geo Ref Meth: Incident Summary: Contaminant Qty:		5127 6/15/1988 OTHER CAUSE (N.O.S.) LAND 6/15/1988 OTHER A & M AUTO PARTS- 55 KG GEAR LUBRICANT TO ROAD		Discharger Report: Material Group: Health/Env Conseq: Client Type: Sector Type: Agency Involved: Nearest Watercourse: Site Address: Site District Office: Site Postal Code: Site Region: Site Municipality: Site Lot: Site Conc: Northing: Easting: Site Geo Ref Accu: Site Map Datum: SAC Action Class: Source Type:	

75	1 of 2	ESE/196.6	68.9 / -2.97	Eastend Hydraulics Co Ltd. 1183 Newmarket Street Ottawa ON K1B 3V1	GEN
Generator No: SIC Code: SIC Description: Approval Years: PO Box No: Country:		ON4647630 As of Nov 2021 Canada		Status: Co Admin: Choice of Contact: Phone No Admin: Contam. Facility: MHSW Facility:	

Map Key	Number of Records	Direction/ Distance (m)	Elev/Diff (m)	Site	DB
<u>Detail(s)</u>					
Waste Class:		252 L			
Waste Class Desc:		Waste crankcase oils and lubricants			
Waste Class:		213 T			
Waste Class Desc:		Petroleum distillates			
<u>75</u>	2 of 2	ESE/196.6	68.9 / -2.97	Eastend Hydraulics Co Ltd. 1183 Newmarket Street Ottawa ON K1B 3V1	GEN
Generator No:	ON4647630			Status: Registered	
SIC Code:				Co Admin:	
SIC Description:				Choice of Contact:	
Approval Years:	As of Apr 2022			Phone No Admin:	
PO Box No:				Contam. Facility:	
Country:	Canada			MHSW Facility:	
<u>Detail(s)</u>					
Waste Class:		213 T			
Waste Class Desc:		PETROLEUM DISTILLATES			
Waste Class:		252 L			
Waste Class Desc:		WASTE OILS & LUBRICANTS			
<u>76</u>	1 of 2	ESE/198.5	68.2 / -3.69	PRITCHARD ANDREWS CO.OF OTTAWA LTD30-735 1181 NEWMARKET STREET OTTAWA ON K1B 3J1	GEN
Generator No:	ON0770201			Status:	
SIC Code:	1699			Co Admin:	
SIC Description:	OTHER PLASTIC PROD.			Choice of Contact:	
Approval Years:	92,93,94,95,96,97,98			Phone No Admin:	
PO Box No:				Contam. Facility:	
Country:				MHSW Facility:	
<u>Detail(s)</u>					
Waste Class:		112			
Waste Class Desc:		ACID WASTE - HEAVY METALS			
Waste Class:		122			
Waste Class Desc:		ALKALINE WASTES - OTHER METALS			
Waste Class:		241			
Waste Class Desc:		HALOGENATED SOLVENTS			
Waste Class:		264			
Waste Class Desc:		PHOTOPROCESSING WASTES			
<u>76</u>	2 of 2	ESE/198.5	68.2 / -3.69	PRITCHARD ANDREWS CO. OF OTTAWA LIMITED 1181 NEWMARKET STREET OTTAWA ON K1B 3J1	GEN
Generator No:	ON0770201			Status:	
SIC Code:	1699			Co Admin:	
SIC Description:	OTHER PLASTIC PROD.			Choice of Contact:	
Approval Years:	99,00,01			Phone No Admin:	

Map Key	Number of Records	Direction/ Distance (m)	Elev/Diff (m)	Site	DB
PO Box No: Country:				Contam. Facility: MHSW Facility:	
<u>Detail(s)</u>					
Waste Class:		112			
Waste Class Desc:		ACID WASTE - HEAVY METALS			
Waste Class:		122			
Waste Class Desc:		ALKALINE WASTES - OTHER METALS			
Waste Class:		241			
Waste Class Desc:		HALOGENATED SOLVENTS			
Waste Class:		264			
Waste Class Desc:		PHOTOPROCESSING WASTES			

77	1 of 1	NNW/199.5	68.6 / -3.31	1515 MICHEAL ST. OTTAWA ON	WWIS
Well ID:		7253998		Flowing (Y/N):	
Construction Date:				Flow Rate:	
Use 1st:		Monitoring and Test Hole		Data Entry Status:	
Use 2nd:		0		Data Src:	
Final Well Status:		Observation Wells		Date Received:	
Water Type:				10-Dec-2015 00:00:00	
Casing Material:				Selected Flag:	
Audit No:		Z214886		TRUE	
Tag:		A173866		Abandonment Rec:	
Constructn Method:				Contractor:	
Elevation (m):				7241	
Elevatn Reliabilty:				Form Version:	
Depth to Bedrock:				7	
Well Depth:				Owner:	
Overburden/Bedrock:				County:	
Pump Rate:				OTTAWA-CARLETON	
Static Water Level:				Lot:	
Clear/Cloudy:				Concession:	
Municipality:		GLOUCESTER TOWNSHIP		Concession Name:	
Site Info:				Easting NAD83:	
				Northing NAD83:	
				Zone:	
				UTM Reliability:	

PDF URL (Map):

Additional Detail(s) (Map)

Well Completed Date:	2015/11/19
Year Completed:	2015
Depth (m):	3.81
Latitude:	45.4131725122155
Longitude:	-75.6262111317775
Path:	

Bore Hole Information

Bore Hole ID:	1005833285	Elevation:	
DP2BR:		Elevrc:	
Spatial Status:		Zone:	18
Code OB:		East83:	451001.00
Code OB Desc:		North83:	5029041.00
Open Hole:		Org CS:	UTM83
Cluster Kind:		UTMRC:	4
Date Completed:	19-Nov-2015 00:00:00	UTMRC Desc:	margin of error : 30 m - 100 m

Map Key	Number of Records	Direction/ Distance (m)	Elev/Diff (m)	Site	DB
Remarks:				Location Method:	WWF
Loc Method Desc:		on Water Well Record			
Elevrc Desc:					
Location Source Date:					
Improvement Location Source:					
Improvement Location Method:					
Source Revision Comment:					
Supplier Comment:					
<u>Overburden and Bedrock</u>					
<u>Materials Interval</u>					
Formation ID:		1005879148			
Layer:		1			
Color:		8			
General Color:		BLACK			
Mat1:		11			
Most Common Material:		GRAVEL			
Mat2:		77			
Mat2 Desc:		LOOSE			
Mat3:					
Mat3 Desc:					
Formation Top Depth:		0.0			
Formation End Depth:		0.6100000143051147			
Formation End Depth UOM:		m			
<u>Overburden and Bedrock</u>					
<u>Materials Interval</u>					
Formation ID:		1005879151			
Layer:		4			
Color:		2			
General Color:		GREY			
Mat1:		17			
Most Common Material:		SHALE			
Mat2:		92			
Mat2 Desc:		WEATHERED			
Mat3:					
Mat3 Desc:					
Formation Top Depth:		2.740000009536743			
Formation End Depth:		3.809999942779541			
Formation End Depth UOM:		m			
<u>Overburden and Bedrock</u>					
<u>Materials Interval</u>					
Formation ID:		1005879149			
Layer:		2			
Color:		8			
General Color:		BLACK			
Mat1:		05			
Most Common Material:		CLAY			
Mat2:		81			
Mat2 Desc:		SANDY			
Mat3:		85			
Mat3 Desc:		SOFT			
Formation Top Depth:		0.6100000143051147			
Formation End Depth:		1.5			
Formation End Depth UOM:		m			
<u>Overburden and Bedrock</u>					
<u>Materials Interval</u>					

Map Key	Number of Records	Direction/ Distance (m)	Elev/Diff (m)	Site	DB
Formation ID:		1005879150			
Layer:		3			
Color:		2			
General Color:		GREY			
Mat1:		05			
Most Common Material:		CLAY			
Mat2:		06			
Mat2 Desc:		SILT			
Mat3:		85			
Mat3 Desc:		SOFT			
Formation Top Depth:		1.5			
Formation End Depth:		2.740000009536743			
Formation End Depth UOM:		m			
<u>Annular Space/Abandonment Sealing Record</u>					
Plug ID:		1005879160			
Layer:		2			
Plug From:		0.3100000023841858			
Plug To:		1.9800000190734863			
Plug Depth UOM:		m			
<u>Annular Space/Abandonment Sealing Record</u>					
Plug ID:		1005879161			
Layer:		3			
Plug From:		1.9800000190734863			
Plug To:		3.809999942779541			
Plug Depth UOM:		m			
<u>Annular Space/Abandonment Sealing Record</u>					
Plug ID:		1005879159			
Layer:		1			
Plug From:		0.0			
Plug To:		0.3100000023841858			
Plug Depth UOM:		m			
<u>Method of Construction & Well Use</u>					
Method Construction ID:		1005879158			
Method Construction Code:		2			
Method Construction:		Rotary (Convent.)			
Other Method Construction:					
<u>Pipe Information</u>					
Pipe ID:		1005879147			
Casing No:		0			
Comment:					
Alt Name:					
<u>Construction Record - Casing</u>					
Casing ID:		1005879154			
Layer:		1			

Map Key	Number of Records	Direction/ Distance (m)	Elev/Diff (m)	Site	DB
Material:		5			
Open Hole or Material:		PLASTIC			
Depth From:		0.0			
Depth To:		2.2799999713897705			
Casing Diameter:		5.199999809265137			
Casing Diameter UOM:		cm			
Casing Depth UOM:		m			
<u>Construction Record - Screen</u>					
Screen ID:		1005879155			
Layer:		1			
Slot:		10			
Screen Top Depth:		2.2799999713897705			
Screen End Depth:		3.809999942779541			
Screen Material:		5			
Screen Depth UOM:		m			
Screen Diameter UOM:		cm			
Screen Diameter:		6.03000020980835			
<u>Water Details</u>					
Water ID:		1005879153			
Layer:					
Kind Code:					
Kind:					
Water Found Depth:					
Water Found Depth UOM:		m			
<u>Hole Diameter</u>					
Hole ID:		1005879152			
Diameter:		15.239999771118164			
Depth From:		0.0			
Depth To:		3.809999942779541			
Hole Depth UOM:		m			
Hole Diameter UOM:		cm			
<u>Links</u>					
Bore Hole ID:	1005833285	Tag No:	A173866		
Depth M:	3.81	Contractor:	7241		
Year Completed:	2015	Path:	725\7253998.pdf		
Well Completed Dt:	2015/11/19	Latitude:	45.4131725122155		
Audit No:	Z214886	Longitude:	-75.6262111317775		

78	1 of 1	ESE/202.4	68.9 / -3.00	lot 26 ON	WWIS
Well ID:	1533491	Flowing (Y/N):			
Construction Date:		Flow Rate:			
Use 1st:	Domestic	Data Entry Status:			
Use 2nd:		Data Src:	1		
Final Well Status:	Water Supply	Date Received:	15-Jan-2003 00:00:00		
Water Type:		Selected Flag:	TRUE		
Casing Material:		Abandonment Rec:			
Audit No:	244315	Contractor:	6455		
Tag:		Form Version:	1		
Constructn Method:		Owner:			
Elevation (m):		County:	OTTAWA-CARLETON		
Elevatn Reliabilty:		Lot:	026		
Depth to Bedrock:		Concession:			

Map Key	Number of Records	Direction/ Distance (m)	Elev/Diff (m)	Site	DB
Well Depth: Overburden/Bedrock: Pump Rate: Static Water Level: Clear/Cloudy: Municipality: Site Info:		OTTAWA CITY		Concession Name: Easting NAD83: Northing NAD83: Zone: UTM Reliability:	
PDF URL (Map):		https://d2khazk8e83rdv.cloudfront.net/moe_mapping/downloads/2Water/Wells_pdfs/153\1533491.pdf			
<u>Additional Detail(s) (Map)</u>					
Well Completed Date:		2002/11/22			
Year Completed:		2002			
Depth (m):		53.34			
Latitude:		45.4101819058455			
Longitude:		-75.6216669499693			
Path:		153\1533491.pdf			
<u>Bore Hole Information</u>					
Bore Hole ID:		10537325		Elevation:	
DP2BR:				Elevrc:	
Spatial Status:				Zone: 18	
Code OB:				East83: 451354.00	
Code OB Desc:				North83: 5028706.00	
Open Hole:				Org CS: NA	
Cluster Kind:				UTMRC: 6	
Date Completed:		22-Nov-2002 00:00:00		UTMRC Desc: margin of error : 300 m - 1 km	
Remarks:				Location Method: gis	
Loc Method Desc:		from gis			
Elevrc Desc:					
Location Source Date:					
Improvement Location Source:					
Improvement Location Method:					
Source Revision Comment:					
Supplier Comment:					
<u>Overburden and Bedrock</u>					
<u>Materials Interval</u>					
Formation ID:		932905037			
Layer:		1			
Color:		6			
General Color:		BROWN			
Mat1:		05			
Most Common Material:		CLAY			
Mat2:		81			
Mat2 Desc:		SANDY			
Mat3:		88			
Mat3 Desc:		THICK			
Formation Top Depth:		0.0			
Formation End Depth:		14.0			
Formation End Depth UOM:		ft			
<u>Overburden and Bedrock</u>					
<u>Materials Interval</u>					
Formation ID:		932905039			
Layer:		3			
Color:		8			
General Color:		BLACK			

Map Key	Number of Records	Direction/ Distance (m)	Elev/Diff (m)	Site	DB
Mat1:		17			
Most Common Material:		SHALE			
Mat2:		73			
Mat2 Desc:		HARD			
Mat3:		73			
Mat3 Desc:		HARD			
Formation Top Depth:		16.0			
Formation End Depth:		175.0			
Formation End Depth UOM:		ft			
<u>Overburden and Bedrock Materials Interval</u>					
Formation ID:		932905038			
Layer:		2			
Color:		8			
General Color:		BLACK			
Mat1:		11			
Most Common Material:		GRAVEL			
Mat2:		12			
Mat2 Desc:		STONES			
Mat3:		79			
Mat3 Desc:		PACKED			
Formation Top Depth:		14.0			
Formation End Depth:		16.0			
Formation End Depth UOM:		ft			
<u>Annular Space/Abandonment Sealing Record</u>					
Plug ID:		933236072			
Layer:		1			
Plug From:		0.0			
Plug To:		14.0			
Plug Depth UOM:		ft			
<u>Method of Construction & Well Use</u>					
Method Construction ID:		961533491			
Method Construction Code:		1			
Method Construction:		Cable Tool			
Other Method Construction:					
<u>Pipe Information</u>					
Pipe ID:		11085895			
Casing No:		1			
Comment:					
Alt Name:					
<u>Construction Record - Casing</u>					
Casing ID:		930097072			
Layer:		1			
Material:		1			
Open Hole or Material:		STEEL			
Depth From:					
Depth To:		18.0			
Casing Diameter:		6.0			
Casing Diameter UOM:		inch			
Casing Depth UOM:		ft			

Map Key	Number of Records	Direction/ Distance (m)	Elev/Diff (m)	Site	DB
<u>Construction Record - Casing</u>					
Casing ID:		930097073			
Layer:		2			
Material:		4			
Open Hole or Material:		OPEN HOLE			
Depth From:					
Depth To:		175.0			
Casing Diameter:		6.0			
Casing Diameter UOM:		inch			
Casing Depth UOM:		ft			
<u>Results of Well Yield Testing</u>					
Pumping Test Method Desc:		BAILER			
Pump Test ID:		991533491			
Pump Set At:					
Static Level:		8.0			
Final Level After Pumping:		160.0			
Recommended Pump Depth:		170.0			
Pumping Rate:		6.0			
Flowing Rate:					
Recommended Pump Rate:		5.0			
Levels UOM:		ft			
Rate UOM:		GPM			
Water State After Test Code:		2			
Water State After Test:		CLOUDY			
Pumping Test Method:		2			
Pumping Duration HR:		1			
Pumping Duration MIN:		0			
Flowing:		No			
<u>Draw Down & Recovery</u>					
Pump Test Detail ID:		934120656			
Test Type:		Draw Down			
Test Duration:		15			
Test Level:		60.0			
Test Level UOM:		ft			
<u>Draw Down & Recovery</u>					
Pump Test Detail ID:		934664790			
Test Type:		Draw Down			
Test Duration:		45			
Test Level:		160.0			
Test Level UOM:		ft			
<u>Draw Down & Recovery</u>					
Pump Test Detail ID:		934395093			
Test Type:		Draw Down			
Test Duration:		30			
Test Level:		120.0			
Test Level UOM:		ft			
<u>Draw Down & Recovery</u>					
Pump Test Detail ID:		934912917			
Test Type:		Draw Down			

Map Key	Number of Records	Direction/ Distance (m)	Elev/Diff (m)	Site	DB
Test Duration:		60			
Test Level:		160.0			
Test Level UOM:		ft			

Water Details

Water ID: 934030763
 Layer: 1
 Kind Code: 4
 Kind: MINERIAL
 Water Found Depth: 19.0
 Water Found Depth UOM: ft

Water Details

Water ID: 934030764
 Layer: 2
 Kind Code: 4
 Kind: MINERIAL
 Water Found Depth: 47.0
 Water Found Depth UOM: ft

Water Details

Water ID: 934030765
 Layer: 3
 Kind Code: 4
 Kind: MINERIAL
 Water Found Depth: 132.0
 Water Found Depth UOM: ft

Links

Bore Hole ID:	10537325	Tag No:	
Depth M:	53.34	Contractor:	6455
Year Completed:	2002	Path:	153\1533491.pdf
Well Completed Dt:	2002/11/22	Latitude:	45.4101819058455
Audit No:	244315	Longitude:	-75.6216669499693

<u>79</u>	1 of 1	NW/205.3	68.6 / -3.31	ON	BORE
Borehole ID:	614986	Inclin FLG:	No		
OGF ID:	215515928	SP Status:	Initial Entry		
Status:		Surv Elev:	No		
Type:	Borehole	Piezometer:	No		
Use:		Primary Name:			
Completion Date:	JUN-1967	Municipality:			
Static Water Level:		Lot:			
Primary Water Use:		Township:			
Sec. Water Use:		Latitude DD:	45.413091		
Total Depth m:	-999	Longitude DD:	-75.626725		
Depth Ref:	Ground Surface	UTM Zone:	18		
Depth Elev:		Easting:	450961		
Drill Method:		Northing:	5029032		
Orig Ground Elev m:	67.1	Location Accuracy:			
Elev Reliabil Note:		Accuracy:	Not Applicable		
DEM Ground Elev m:	68.6				
Concession:					
Location D:					
Survey D:					
Comments:					

Map Key	Number of Records	Direction/ Distance (m)	Elev/Diff (m)	Site	DB
<u>Borehole Geology Stratum</u>					
Geology Stratum ID:	218400040			Mat Consistency:	
Top Depth:	0			Material Moisture:	
Bottom Depth:	1.2			Material Texture:	
Material Color:				Non Geo Mat Type:	
Material 1:	Fill			Geologic Formation:	
Material 2:				Geologic Group:	
Material 3:				Geologic Period:	
Material 4:				Depositional Gen:	fill
Gsc Material Description:					
Stratum Description:	FILL.				
Geology Stratum ID:	218400041			Mat Consistency:	
Top Depth:	1.2			Material Moisture:	
Bottom Depth:	1.5			Material Texture:	
Material Color:	Grey			Non Geo Mat Type:	
Material 1:	Soil			Geologic Formation:	
Material 2:	Clay			Geologic Group:	
Material 3:				Geologic Period:	
Material 4:				Depositional Gen:	
Gsc Material Description:					
Stratum Description:	SOIL. GREY.				
Geology Stratum ID:	218400043			Mat Consistency:	
Top Depth:	2.1			Material Moisture:	
Bottom Depth:				Material Texture:	
Material Color:	Grey			Non Geo Mat Type:	
Material 1:	Bedrock			Geologic Formation:	
Material 2:	Shale			Geologic Group:	
Material 3:				Geologic Period:	
Material 4:				Depositional Gen:	
Gsc Material Description:					
Stratum Description:	BEDROCK. GREY,WEATHERED. BEDROCK. BEDROCK. 00010 010 00075 015 000000150005004				**Note: Many records provided by the department have a truncated [Stratum Description] field.
Geology Stratum ID:	218400042			Mat Consistency:	Firm
Top Depth:	1.5			Material Moisture:	
Bottom Depth:	2.1			Material Texture:	
Material Color:	Brown			Non Geo Mat Type:	
Material 1:	Silt			Geologic Formation:	
Material 2:	Clay			Geologic Group:	
Material 3:	Sand			Geologic Period:	
Material 4:				Depositional Gen:	
Gsc Material Description:					
Stratum Description:	SILT. BROWN,FIRM.				
<u>Source</u>					
Source Type:	Data Survey			Source Appl:	Spatial/Tabular
Source Orig:	Geological Survey of Canada			Source Iden:	1
Source Date:	1956-1972			Scale or Res:	Varies
Confidence:				Horizontal:	NAD27
Observatio:				Verticalda:	Mean Average Sea Level
Source Name:	Urban Geology Automated Information System (UGAIS)				
Source Details:	File: OTTAWA2.txt RecordID: 074940 NTS_Sheet: 31G05G				
Confiden 1:					
<u>Source List</u>					
Source Identifier:	1			Horizontal Datum:	NAD27
Source Type:	Data Survey			Vertical Datum:	Mean Average Sea Level

Map Key	Number of Records	Direction/ Distance (m)	Elev/Diff (m)	Site	DB
Source Date:		1956-1972		Projection Name: Universal Transverse Mercator	
Scale or Resolution:		Varies			
Source Name:		Urban Geology Automated Information System (UGAIS)			
Source Originators:		Geological Survey of Canada			
80	1 of 13	E/209.8	68.1 / -3.80	UAP INC. 1185 NEWMARKET STREET OTTAWA ON K1B 3V1	GEN
Generator No:		ON4474148		Status:	
SIC Code:				Co Admin:	
SIC Description:				Choice of Contact:	
Approval Years:		02,03,04,05,06,07,08		Phone No Admin:	
PO Box No:				Contam. Facility:	
Country:				MHSW Facility:	
Detail(s)					
Waste Class:		211			
Waste Class Desc:		AROMATIC SOLVENTS			
80	2 of 13	E/209.8	68.1 / -3.80	UAP INC. 1185 NEWMARKET STREET OTTAWA ON K1B 3V1	GEN
Generator No:		ON4474148		Status:	
SIC Code:		415110		Co Admin:	
SIC Description:		New and Used Automobile and Light-Duty Truck Wholesaler-Distributors		Choice of Contact:	
Approval Years:		2009		Phone No Admin:	
PO Box No:				Contam. Facility:	
Country:				MHSW Facility:	
Detail(s)					
Waste Class:		211			
Waste Class Desc:		AROMATIC SOLVENTS			
80	3 of 13	E/209.8	68.1 / -3.80	UAP INC. 1185 NEWMARKET STREET OTTAWA ON K1B 3V1	GEN
Generator No:		ON4474148		Status:	
SIC Code:		415110		Co Admin:	
SIC Description:		New and Used Automobile and Light-Duty Truck Wholesaler-Distributors		Choice of Contact:	
Approval Years:		2010		Phone No Admin:	
PO Box No:				Contam. Facility:	
Country:				MHSW Facility:	
Detail(s)					
Waste Class:		145			
Waste Class Desc:		PAINT/PIGMENT/COATING RESIDUES			
Waste Class:		211			
Waste Class Desc:		AROMATIC SOLVENTS			
80	4 of 13	E/209.8	68.1 / -3.80	UAP INC. 1185 NEWMARKET STREET	GEN

Map Key	Number of Records	Direction/ Distance (m)	Elev/Diff (m)	Site	DB
OTTAWA ON K1B 3V1					
Generator No:	ON4474148			Status:	
SIC Code:	415110			Co Admin:	
SIC Description:	New and Used Automobile and Light-Duty Truck Wholesaler-Distributors			Choice of Contact:	
Approval Years:	2011			Phone No Admin:	
PO Box No:				Contam. Facility:	
Country:				MHSW Facility:	
<u>Detail(s)</u>					
Waste Class:	211				
Waste Class Desc:	AROMATIC SOLVENTS				
Waste Class:	145				
Waste Class Desc:	PAINT/PIGMENT/COATING RESIDUES				
<u>80</u>	5 of 13	E/209.8	68.1 / -3.80	UAP INC. 1185 NEWMARKET STREET OTTAWA ON K1B 3V1	GEN
Generator No:	ON4474148			Status:	
SIC Code:	415110			Co Admin:	
SIC Description:	New and Used Automobile and Light-Duty Truck Wholesaler-Distributors			Choice of Contact:	
Approval Years:	2012			Phone No Admin:	
PO Box No:				Contam. Facility:	
Country:				MHSW Facility:	
<u>Detail(s)</u>					
Waste Class:	211				
Waste Class Desc:	AROMATIC SOLVENTS				
Waste Class:	145				
Waste Class Desc:	PAINT/PIGMENT/COATING RESIDUES				
<u>80</u>	6 of 13	E/209.8	68.1 / -3.80	UAP INC. 1185 NEWMARKET STREET OTTAWA ON	GEN
Generator No:	ON4474148			Status:	
SIC Code:	415110			Co Admin:	
SIC Description:	NEW AND USED AUTOMOBILE AND LIGHT-DUTY TRUCK WHOLESALER-DISTRIBUTORS			Choice of Contact:	
Approval Years:	2013			Phone No Admin:	
PO Box No:				Contam. Facility:	
Country:				MHSW Facility:	
<u>Detail(s)</u>					
Waste Class:	145				
Waste Class Desc:	PAINT/PIGMENT/COATING RESIDUES				
Waste Class:	211				
Waste Class Desc:	AROMATIC SOLVENTS				

Map Key	Number of Records	Direction/ Distance (m)	Elev/Diff (m)	Site	DB
80	7 of 13	E/209.8	68.1 / -3.80	UAP INC. 1185 NEWMARKET STREET OTTAWA ON K1B 3V2	GEN
Generator No:	ON4474148			Status:	
SIC Code:	415110			Co Admin:	
SIC Description:	NEW AND USED AUTOMOBILE AND LIGHT-DUTY TRUCK WHOLESALER-DISTRIBUTORS			Choice of Contact:	CO_OFFICIAL
Approval Years:	2016			Phone No Admin:	
PO Box No:				Contam. Facility:	No
Country:	Canada			MHSW Facility:	No
<u>Detail(s)</u>					
Waste Class:	145				
Waste Class Desc:	PAINT/PIGMENT/COATING RESIDUES				
Waste Class:	211				
Waste Class Desc:	AROMATIC SOLVENTS				
80	8 of 13	E/209.8	68.1 / -3.80	UAP INC. 1185 NEWMARKET STREET OTTAWA ON K1B 3V2	GEN
Generator No:	ON4474148			Status:	
SIC Code:	415110			Co Admin:	
SIC Description:	NEW AND USED AUTOMOBILE AND LIGHT-DUTY TRUCK WHOLESALER-DISTRIBUTORS			Choice of Contact:	CO_OFFICIAL
Approval Years:	2015			Phone No Admin:	
PO Box No:				Contam. Facility:	No
Country:	Canada			MHSW Facility:	No
<u>Detail(s)</u>					
Waste Class:	211				
Waste Class Desc:	AROMATIC SOLVENTS				
Waste Class:	145				
Waste Class Desc:	PAINT/PIGMENT/COATING RESIDUES				
80	9 of 13	E/209.8	68.1 / -3.80	UAP INC. 1185 NEWMARKET STREET OTTAWA ON K1B 3V2	GEN
Generator No:	ON4474148			Status:	
SIC Code:	415110			Co Admin:	
SIC Description:	NEW AND USED AUTOMOBILE AND LIGHT-DUTY TRUCK WHOLESALER-DISTRIBUTORS			Choice of Contact:	CO_OFFICIAL
Approval Years:	2014			Phone No Admin:	
PO Box No:				Contam. Facility:	No
Country:	Canada			MHSW Facility:	No
<u>Detail(s)</u>					
Waste Class:	211				
Waste Class Desc:	AROMATIC SOLVENTS				
Waste Class:	145				
Waste Class Desc:	PAINT/PIGMENT/COATING RESIDUES				

Map Key	Number of Records	Direction/ Distance (m)	Elev/Diff (m)	Site	DB
80	10 of 13	E/209.8	68.1 / -3.80	UAP INC. 1185 NEWMARKET STREET OTTAWA ON K1B 3V2	GEN
Generator No:	ON4474148			Status: Registered	
SIC Code:				Co Admin:	
SIC Description:				Choice of Contact:	
Approval Years:	As of Dec 2018			Phone No Admin:	
PO Box No:				Contam. Facility:	
Country:	Canada			MHSW Facility:	
<u>Detail(s)</u>					
Waste Class:	211 H				
Waste Class Desc:	Aromatic solvents and residues				
Waste Class:	145 L				
Waste Class Desc:	Wastes from the use of pigments, coatings and paints				
80	11 of 13	E/209.8	68.1 / -3.80	UAP INC. 1185 NEWMARKET STREET OTTAWA ON K1B 3V2	GEN
Generator No:	ON4474148			Status: Registered	
SIC Code:				Co Admin:	
SIC Description:				Choice of Contact:	
Approval Years:	As of Jul 2020			Phone No Admin:	
PO Box No:				Contam. Facility:	
Country:	Canada			MHSW Facility:	
<u>Detail(s)</u>					
Waste Class:	211 H				
Waste Class Desc:	Aromatic solvents and residues				
Waste Class:	145 L				
Waste Class Desc:	Wastes from the use of pigments, coatings and paints				
80	12 of 13	E/209.8	68.1 / -3.80	UAP INC. 1185 NEWMARKET STREET OTTAWA ON K1B 3V2	GEN
Generator No:	ON4474148			Status: Registered	
SIC Code:				Co Admin:	
SIC Description:				Choice of Contact:	
Approval Years:	As of Nov 2021			Phone No Admin:	
PO Box No:				Contam. Facility:	
Country:	Canada			MHSW Facility:	
<u>Detail(s)</u>					
Waste Class:	211 H				
Waste Class Desc:	Aromatic solvents and residues				
Waste Class:	145 L				
Waste Class Desc:	Wastes from the use of pigments, coatings and paints				
80	13 of 13	E/209.8	68.1 / -3.80	UAP INC. 1185 NEWMARKET STREET	GEN

Map Key	Number of Records	Direction/ Distance (m)	Elev/Diff (m)	Site	DB
---------	-------------------	-------------------------	---------------	------	----

OTTAWA ON K1B 3V2

Generator No: ON4474148
SIC Code:
SIC Description:
Approval Years: As of Apr 2022
PO Box No:
Country: Canada
Status: Registered
Co Admin:
Choice of Contact:
Phone No Admin:
Contam. Facility:
MHSW Facility:

Detail(s)

Waste Class: 145 L
Waste Class Desc: PAINT/PIGMENT/COATING RESIDUES

Waste Class: 211 H
Waste Class Desc: AROMATIC SOLVENTS

[81](#) 1 of 1 **WNW/210.8** **69.9 / -2.00** **ON** **BORE**

Borehole ID: 614978
OGF ID: 215515920
Status:
Type: Borehole
Use:
Completion Date: MAY-1972
Static Water Level:
Primary Water Use:
Sec. Water Use:
Total Depth m: 5.8
Depth Ref: Ground Surface
Depth Elev:
Drill Method:
Orig Ground Elev m: 68.7
Elev Reliabil Note:
DEM Ground Elev m: 68.9
Concession:
Location D:
Survey D:
Comments:
Inclin FLG: No
SP Status: Initial Entry
Surv Elev: No
Piezometer: No
Primary Name:
Municipality:
Lot:
Township:
Latitude DD: 45.41191
Longitude DD: -75.628629
UTM Zone: 18
Easting: 450811
Northing: 5028902
Location Accuracy:
Accuracy: Not Applicable

Borehole Geology Stratum

Geology Stratum ID: 218399999
Top Depth: 0
Bottom Depth: .6
Material Color:
Material 1:
Material 2: Fill
Material 3: Sand
Material 4: Gravel
Gsc Material Description:
Stratum Description: ARTIFICIAL.
Mat Consistency:
Material Moisture:
Material Texture:
Non Geo Mat Type:
Geologic Formation:
Geologic Group:
Geologic Period:
Depositional Gen:

Geology Stratum ID: 218400003
Top Depth: 2.3
Bottom Depth: 2.7
Material Color:
Material 1: Unknown
Material 2: Silt
Material 3: Clay
Material 4: Till
Gsc Material Description:
Mat Consistency: Dense
Material Moisture:
Material Texture:
Non Geo Mat Type:
Geologic Formation:
Geologic Group:
Geologic Period:
Depositional Gen:

Map Key	Number of Records	Direction/ Distance (m)	Elev/Diff (m)	Site	DB
Stratum Description:		UNSPECIFIED. LOOSE,DENSE.			
Geology Stratum ID:	218400001			Mat Consistency:	Dense
Top Depth:	.6			Material Moisture:	
Bottom Depth:	1.2			Material Texture:	
Material Color:				Non Geo Mat Type:	
Material 1:	Silt			Geologic Formation:	
Material 2:	Clay			Geologic Group:	
Material 3:				Geologic Period:	
Material 4:				Depositional Gen:	
Gsc Material Description:					
Stratum Description:		SILT. DENSE.			
Geology Stratum ID:	218400002			Mat Consistency:	Dense
Top Depth:	1.2			Material Moisture:	
Bottom Depth:	2.3			Material Texture:	
Material Color:				Non Geo Mat Type:	
Material 1:	Silt			Geologic Formation:	
Material 2:	Sand			Geologic Group:	
Material 3:	Clay			Geologic Period:	
Material 4:				Depositional Gen:	
Gsc Material Description:					
Stratum Description:		SILT. LOOSE,DENSE.			
Geology Stratum ID:	218400000			Mat Consistency:	
Top Depth:	.6			Material Moisture:	
Bottom Depth:	.6			Material Texture:	
Material Color:				Non Geo Mat Type:	
Material 1:	Unknown			Geologic Formation:	
Material 2:	Soil			Geologic Group:	
Material 3:				Geologic Period:	
Material 4:				Depositional Gen:	
Gsc Material Description:					
Stratum Description:		UNSPECIFIED.			
Geology Stratum ID:	218400005			Mat Consistency:	
Top Depth:	4.2			Material Moisture:	
Bottom Depth:	5.8			Material Texture:	
Material Color:				Non Geo Mat Type:	
Material 1:	Bedrock			Geologic Formation:	
Material 2:	Shale			Geologic Group:	
Material 3:				Geologic Period:	
Material 4:				Depositional Gen:	
Gsc Material Description:					
Stratum Description:		BEDROCK. 00000 010 00021 025 00040 025 00075 024 00090 010 000000360002102500 **Note: Many records provided by the department have a truncated [Stratum Description] field.			
Geology Stratum ID:	218400004			Mat Consistency:	Dense
Top Depth:	2.7			Material Moisture:	
Bottom Depth:	4.2			Material Texture:	
Material Color:				Non Geo Mat Type:	
Material 1:	Unknown			Geologic Formation:	
Material 2:	Till			Geologic Group:	
Material 3:	Sand			Geologic Period:	
Material 4:				Depositional Gen:	
Gsc Material Description:					
Stratum Description:		UNSPECIFIED. DENSE TO VERY DENSE.			
Source					
Source Type:	Data Survey			Source Appl:	Spatial/Tabular
Source Orig:	Geological Survey of Canada			Source Iden:	1
Source Date:	1956-1972			Scale or Res:	Varies
Confidence:	H			Horizontal:	NAD27
Observatio:				Verticalda:	Mean Average Sea Level

Map Key	Number of Records	Direction/ Distance (m)	Elev/Diff (m)	Site	DB
Source Name:		Urban Geology Automated Information System (UGAIS)			
Source Details:		File: OTTAWA2.txt RecordID: 074860 NTS_Sheet: 31G05G			
Confiden 1:		Logged by professional. Exact and complete description of material and properties.			
Source List					
Source Identifier:	1			Horizontal Datum:	NAD27
Source Type:	Data Survey			Vertical Datum:	Mean Average Sea Level
Source Date:	1956-1972			Projection Name:	Universal Transverse Mercator
Scale or Resolution:	Varies				
Source Name:	Urban Geology Automated Information System (UGAIS)				
Source Originators:	Geological Survey of Canada				

82	1 of 4	W/216.1	69.9 / -2.00	UNKNOWN 1560 TRIOLE STREET AT THE NUDEN OTTAWA CITY ON K1B 3T2	SPL
Ref No:	146901			Discharger Report:	
Site No:				Material Group:	
Incident Dt:	9/23/1997			Health/Env Conseq:	
Year:				Client Type:	
Incident Cause:	OTHER CONTAINER LEAK			Sector Type:	
Incident Event:				Agency Involved:	
Contaminant Code:				Nearest Watercourse:	
Contaminant Name:				Site Address:	
Contaminant Limit 1:				Site District Office:	
Contam Limit Freq 1:				Site Postal Code:	
Contaminant UN No 1:				Site Region:	
Environment Impact:	POSSIBLE			Site Municipality:	20101
Nature of Impact:	Soil contamination			Site Lot:	
Receiving Medium:	LAND			Site Conc:	
Receiving Env:				Northing:	
MOE Response:				Easting:	
Dt MOE Arvl on Scn:				Site Geo Ref Accu:	
MOE Reported Dt:	9/23/1997			Site Map Datum:	
Dt Document Closed:				SAC Action Class:	
Incident Reason:	INTENTIONAL/PLANNED			Source Type:	
Site Name:					
Site County/District:					
Site Geo Ref Meth:					
Incident Summary:	UNKNOWN SOURCE-OIL TANK DEPOSITED ONTO PARKING LOT, OIL TO GRAVEL.				
Contaminant Qty:					

82	2 of 4	W/216.1	69.9 / -2.00	1575 St. Laurent Blvd Ottawa ON K1G 1A1	SPL
Ref No:	7536-7PFL6Z			Discharger Report:	
Site No:				Material Group:	
Incident Dt:				Health/Env Conseq:	
Year:				Client Type:	
Incident Cause:	Unknown			Sector Type:	
Incident Event:				Agency Involved:	
Contaminant Code:				Nearest Watercourse:	
Contaminant Name:				Site Address:	
Contaminant Limit 1:				Site District Office:	
Contam Limit Freq 1:				Site Postal Code:	
Contaminant UN No 1:				Site Region:	
Environment Impact:	Not Anticipated			Site Municipality:	Ottawa
Nature of Impact:	Other Impact(s)			Site Lot:	
Receiving Medium:				Site Conc:	
Receiving Env:				Northing:	
MOE Response:	Not MOE mandate			Easting:	

Map Key	Number of Records	Direction/ Distance (m)	Elev/Diff (m)	Site	DB
Dt MOE Arvl on Scn: MOE Reported Dt: Dt Document Closed: Incident Reason: Site Name: Site County/District: Site Geo Ref Meth: Incident Summary: Contaminant Qty:	2/20/2009 Unknown - Reason not determined	Commercial Building<UNOFFICIAL>		Site Geo Ref Accu: Site Map Datum: SAC Action Class: Source Type:	TSSA - Fuel Safety Branch

82	3 of 4	W/216.1	69.9 / -2.00	1575 ST. LAURENT BOULEVARD OTTAWA ON K1G 1A1	HINC
External File Num: Fuel Occurrence Type: Date of Occurrence: Fuel Type Involved: Status Desc: Job Type Desc: Oper. Type Involved: Service Interruptions: Property Damage: Fuel Life Cycle Stage: Root Cause: Reported Details: Fuel Category: Occurrence Type: Affiliation: County Name: Approx. Quant. Rel: Nearby body of water: Enter Drainage Syst.: Approx. Quant. Unit: Environmental Impact:	FS INC 0902-01010 Completed - No Action Required Incident/Near-Miss Occurrence (FS) Non-mandated, facility type is not specified. No request for TSSA involvement, utility simply advisi Unknown Incident Industry Stakeholder (Licensee/Registration/Certificate Holder, Facility Owner, etc.) Ottawa				

82	4 of 4	W/216.1	69.9 / -2.00	PERFORMANCE AUTOCARE 1575 ST. LAURENT BLVD. OTTAWA ON K1G 1A1	GEN
Generator No: SIC Code: SIC Description: Approval Years: PO Box No: Country:	ON8370906 441310 Automotive Parts and Accessories Stores 2009			Status: Co Admin: Choice of Contact: Phone No Admin: Contam. Facility: MHSW Facility:	
Detail(s)					
Waste Class: Waste Class Desc:	122 ALKALINE WASTES - OTHER METALS				
Waste Class: Waste Class Desc:	145 PAINT/PIGMENT/COATING RESIDUES				
Waste Class: Waste Class Desc:	213 PETROLEUM DISTILLATES				
Waste Class: Waste Class Desc:	252 WASTE OILS & LUBRICANTS				
Waste Class:	331				

Map Key	Number of Records	Direction/ Distance (m)	Elev/Diff (m)	Site	DB
Waste Class Desc:		WASTE COMPRESSED GASES			
Waste Class:		112			
Waste Class Desc:		ACID WASTE - HEAVY METALS			
Waste Class:		121			
Waste Class Desc:		ALKALINE WASTES - HEAVY METALS			

[83](#) 1 of 1 **WNW/216.3** **68.8 / -3.03** **1043 1049 BELFAST ROAD**
Ottawa ON **WWIS**

Well ID:	7269215	Flowing (Y/N):	
Construction Date:		Flow Rate:	
Use 1st:	Monitoring and Test Hole	Data Entry Status:	
Use 2nd:	0	Data Src:	
Final Well Status:	Monitoring and Test Hole	Date Received:	17-Aug-2016 00:00:00
Water Type:		Selected Flag:	TRUE
Casing Material:		Abandonment Rec:	
Audit No:	Z222493	Contractor:	7241
Tag:	A191163	Form Version:	7
Constructn Method:		Owner:	
Elevation (m):		County:	OTTAWA-CARLETON
Elevatn Reliabilty:		Lot:	
Depth to Bedrock:		Concession:	
Well Depth:		Concession Name:	
Overburden/Bedrock:		Easting NAD83:	
Pump Rate:		Northing NAD83:	
Static Water Level:		Zone:	
Clear/Cloudy:		UTM Reliability:	
Municipality:	OTTAWA CITY		
Site Info:			

PDF URL (Map):

Additional Detail(s) (Map)

Well Completed Date: 2016/07/22
Year Completed: 2016
Depth (m): 6.1
Latitude: 45.4125405145275
Longitude: -75.6281978183172
Path:

Bore Hole Information

Bore Hole ID:	1006217048	Elevation:	
DP2BR:		Elevrc:	
Spatial Status:		Zone:	18
Code OB:		East83:	450845.00
Code OB Desc:		North83:	5028972.00
Open Hole:		Org CS:	UTM83
Cluster Kind:		UTMRC:	4
Date Completed:	22-Jul-2016 00:00:00	UTMRC Desc:	margin of error : 30 m - 100 m
Remarks:		Location Method:	wwr
Loc Method Desc:	on Water Well Record		
Elevrc Desc:			
Location Source Date:			
Improvement Location Source:			
Improvement Location Method:			
Source Revision Comment:			
Supplier Comment:			

Map Key	Number of Records	Direction/ Distance (m)	Elev/Diff (m)	Site	DB
<u>Overburden and Bedrock Materials Interval</u>					
Formation ID:		1006231786			
Layer:		2			
Color:		2			
General Color:		GREY			
Mat1:		17			
Most Common Material:		SHALE			
Mat2:					
Mat2 Desc:					
Mat3:		85			
Mat3 Desc:		SOFT			
Formation Top Depth:		2.440000057220459			
Formation End Depth:		6.099999904632568			
Formation End Depth UOM:		m			
<u>Overburden and Bedrock Materials Interval</u>					
Formation ID:		1006231785			
Layer:		1			
Color:		6			
General Color:		BROWN			
Mat1:		28			
Most Common Material:		SAND			
Mat2:		17			
Mat2 Desc:		SHALE			
Mat3:		85			
Mat3 Desc:		SOFT			
Formation Top Depth:		0.0			
Formation End Depth:		2.440000057220459			
Formation End Depth UOM:		m			
<u>Annular Space/Abandonment Sealing Record</u>					
Plug ID:		1006231797			
Layer:		3			
Plug From:		2.740000009536743			
Plug To:		6.099999904632568			
Plug Depth UOM:		m			
<u>Annular Space/Abandonment Sealing Record</u>					
Plug ID:		1006231796			
Layer:		2			
Plug From:		0.3100000023841858			
Plug To:		2.740000009536743			
Plug Depth UOM:		m			
<u>Annular Space/Abandonment Sealing Record</u>					
Plug ID:		1006231795			
Layer:		1			
Plug From:		0.0			
Plug To:		0.3100000023841858			
Plug Depth UOM:		m			
<u>Method of Construction & Well</u>					

Map Key	Number of Records	Direction/ Distance (m)	Elev/Diff (m)	Site	DB
<u>Use</u>					
Method Construction ID:		1006231794			
Method Construction Code:		5			
Method Construction:		Air Percussion			
Other Method Construction:					
<u>Pipe Information</u>					
Pipe ID:		1006231784			
Casing No:		0			
Comment:					
Alt Name:					
<u>Construction Record - Casing</u>					
Casing ID:		1006231790			
Layer:		1			
Material:		5			
Open Hole or Material:		PLASTIC			
Depth From:		0.0			
Depth To:		3.0999999046325684			
Casing Diameter:		4.03000020980835			
Casing Diameter UOM:		cm			
Casing Depth UOM:		m			
<u>Construction Record - Screen</u>					
Screen ID:		1006231791			
Layer:		1			
Slot:		10			
Screen Top Depth:		3.0999999046325684			
Screen End Depth:		6.099999904632568			
Screen Material:		5			
Screen Depth UOM:		m			
Screen Diameter UOM:		cm			
Screen Diameter:		4.820000171661377			
<u>Water Details</u>					
Water ID:		1006231789			
Layer:					
Kind Code:					
Kind:					
Water Found Depth:					
Water Found Depth UOM:		m			
<u>Hole Diameter</u>					
Hole ID:		1006231787			
Diameter:		11.430000305175781			
Depth From:		0.0			
Depth To:		2.440000057220459			
Hole Depth UOM:		m			
Hole Diameter UOM:		cm			
<u>Hole Diameter</u>					
Hole ID:		1006231788			
Diameter:		7.619999885559082			
Depth From:		2.440000057220459			

Map Key	Number of Records	Direction/ Distance (m)	Elev/Diff (m)	Site	DB
Depth To:		6.099999904632568			
Hole Depth UOM:		m			
Hole Diameter UOM:		cm			
Links					
Bore Hole ID:	1006217048			Tag No:	A191163
Depth M:	6.1			Contractor:	7241
Year Completed:	2016			Path:	726\7269215.pdf
Well Completed Dt:	2016/07/22			Latitude:	45.4125405145275
Audit No:	Z222493			Longitude:	-75.6281978183172

84	1 of 1	WNW/217.5	68.9 / -3.00	K&S Auto Services 1516 Michael St Ottawa ON K1B 3S1	SPL
Ref No:	6835-7SHL7N			Discharger Report:	
Site No:				Material Group:	
Incident Dt:				Health/Env Conseq:	
Year:				Client Type:	
Incident Cause:	Unknown			Sector Type:	Other
Incident Event:				Agency Involved:	
Contaminant Code:				Nearest Watercourse:	
Contaminant Name:	OIL (PETROLEUM BASED, NOT SPECIFIED)			Site Address:	
Contaminant Limit 1:				Site District Office:	
Contam Limit Freq 1:				Site Postal Code:	
Contaminant UN No 1:				Site Region:	
Environment Impact:	Confirmed			Site Municipality:	Ottawa
Nature of Impact:	Other Impact(s)			Site Lot:	
Receiving Medium:				Site Conc:	
Receiving Env:				Northing:	NA
MOE Response:	Planned Field Response			Easting:	NA
Dt MOE Arvl on Scn:				Site Geo Ref Accu:	
MOE Reported Dt:	5/29/2009			Site Map Datum:	
Dt Document Closed:				SAC Action Class:	Watercourse Spills
Incident Reason:	Weather			Source Type:	
Site Name:	K&S Auto Service				
Site County/District:					
Site Geo Ref Meth:					
Incident Summary:	K & S Auto, oil impacts CB.				
Contaminant Qty:					

85	1 of 2	WNW/218.6	68.8 / -3.03	1043- 1049 Belfast Road Ottawa ON K1B 3S2	EHS
Order No:	20060301008			Nearest Intersection:	st. Laurant Blvd.
Status:	C			Municipality:	
Report Type:	Complete Report			Client Prov/State:	ON
Report Date:	3/2/2006			Search Radius (km):	0.25
Date Received:	3/1/2006			X:	-75.629557
Previous Site Name:				Y:	45.412303
Lot/Building Size:					
Additional Info Ordered:					

85	2 of 2	WNW/218.6	68.8 / -3.03	1043-1049 Belfast Road Ottawa ON K1B 3S2	EHS
Order No:	20110630003			Nearest Intersection:	
Status:	C			Municipality:	
Report Type:	Custom Report			Client Prov/State:	ON
Report Date:	7/7/2011			Search Radius (km):	0.25

Map Key	Number of Records	Direction/ Distance (m)	Elev/Diff (m)	Site	DB
Date Received: 6/30/2011 8:45:56 AM Previous Site Name: Lot/Building Size: Additional Info Ordered:					
86	1 of 44	NW/221.9	68.6 / -3.31	RYDER TRUCK RENTAL CANADA LTD HEAD OFFICE 1515 MICHAEL ST OTTAWA ON K1B 4T3	PRT
Location ID: 11015 Type: private Expiry Date: Capacity (L): 136380.00 Licence #: 0001035082					
86	2 of 44	NW/221.9	68.6 / -3.31	RYDER TRUCK RENTAL CANADA LTD HEAD OFFICE 1515 MICHAEL ST OTTAWA ON K1B4T3	PRT
Location ID: 11015 Type: retail Expiry Date: Capacity (L): 136380 Licence #: 0001026031					
86	3 of 44	NW/221.9	68.6 / -3.31	RYDER TRUCK RENTAL CANADA LTD HEAD OFFICE 1515 MICHAEL ST OTTAWA ON K1B4T3	PRT
Location ID: 11015 Type: retail Expiry Date: 1993-11-30 Capacity (L): 0 Licence #: 0021904001					
86	4 of 44	NW/221.9	68.6 / -3.31	1515 MICHAEL ST. OTTAWA ON	PRT
Location ID: 11016 Type: retail Expiry Date: Capacity (L): Licence #:					
86	5 of 44	NW/221.9	68.6 / -3.31	RYDER TRUCK RENTAL CANADA LTD. AT RYDER TRUCK RENTALS AT 1515 MICHAEL ST. MOTOR VEHICLE (OPERATING FLUID) OTTAWA CITY ON K1B 4T3	SPL
Ref No: 122622 Site No: Incident Dt: 1/17/1996 Year: Incident Cause: CONTAINER OVERFLOW					
Discharger Report: Material Group: Health/Env Conseq: Client Type: Sector Type:					

Map Key	Number of Records	Direction/ Distance (m)	Elev/Diff (m)	Site	DB
Incident Event:				Agency Involved:	
Contaminant Code:				Nearest Watercourse:	
Contaminant Name:				Site Address:	
Contaminant Limit 1:				Site District Office:	
Contam Limit Freq 1:				Site Postal Code:	
Contaminant UN No 1:				Site Region:	
Environment Impact:	NOT ANTICIPATED			Site Municipality:	20101
Nature of Impact:				Site Lot:	
Receiving Medium:	LAND			Site Conc:	
Receiving Env:				Northing:	
MOE Response:				Easting:	
Dt MOE Arvl on Scn:				Site Geo Ref Accu:	
MOE Reported Dt:	1/17/1996			Site Map Datum:	
Dt Document Closed:				SAC Action Class:	
Incident Reason:	EQUIPMENT FAILURE			Source Type:	
Site Name:					
Site County/District:					
Site Geo Ref Meth:					
Incident Summary:	RYDER TRUCK RENTAL - 5 L OF DIESEL FUEL TO CEMENT WHEN FUELLING TRUCK.				
Contaminant Qty:					

86	6 of 44	NW/221.9	68.6 / -3.31	RYDER TRUCK RENTAL CANADA LTD. 1515 MICHAEL ST MOTOR VEHICLE (OPERATING FLUID) OTTAWA CITY ON K1B 4T3	SPL
Ref No:	130458			Discharger Report:	
Site No:				Material Group:	
Incident Dt:	8/13/1996			Health/Env Conseq:	
Year:				Client Type:	
Incident Cause:	PIPE/HOSE LEAK			Sector Type:	
Incident Event:				Agency Involved:	
Contaminant Code:				Nearest Watercourse:	
Contaminant Name:				Site Address:	
Contaminant Limit 1:				Site District Office:	
Contam Limit Freq 1:				Site Postal Code:	
Contaminant UN No 1:				Site Region:	
Environment Impact:	NOT ANTICIPATED			Site Municipality:	20101
Nature of Impact:				Site Lot:	
Receiving Medium:	LAND			Site Conc:	
Receiving Env:				Northing:	
MOE Response:				Easting:	
Dt MOE Arvl on Scn:				Site Geo Ref Accu:	
MOE Reported Dt:	8/13/1996			Site Map Datum:	
Dt Document Closed:				SAC Action Class:	
Incident Reason:	OVERSTRESS/OVERPRESSURE			Source Type:	
Site Name:					
Site County/District:					
Site Geo Ref Meth:					
Incident Summary:	RYDER TRUCK-50 L DIESEL TO CONCRETE FROM MV FUEL LINE RUPTURE.CLEANING.				
Contaminant Qty:					

86	7 of 44	NW/221.9	68.6 / -3.31	RYDER TRUCK RENTAL CANADA LTD. RYDER CANADA, 1515 MICHAEL STREET, OTTAWA TRANSPORT TRUCK (CARGO) OTTAWA CITY ON K1B 4T3	SPL
Ref No:	231789			Discharger Report:	
Site No:				Material Group:	
Incident Dt:	7/12/2002			Health/Env Conseq:	
Year:				Client Type:	
Incident Cause:	PIPE/HOSE LEAK			Sector Type:	

Map Key	Number of Records	Direction/ Distance (m)	Elev/Diff (m)	Site	DB
Incident Event: Contaminant Code: Contaminant Name: Contaminant Limit 1: Contam Limit Freq 1: Contaminant UN No 1: Environment Impact: POSSIBLE Nature of Impact: Soil contamination Receiving Medium: LAND, WATER Receiving Env: MOE Response: Dt MOE Arvl on Scn: MOE Reported Dt: 7/12/2002 Dt Document Closed: Incident Reason: MATERIAL FAILURE Site Name: Site County/District: Site Geo Ref Meth: Incident Summary: RYDER CANADA--HYDRAULIC LINE ON TRUCK LEAKED 50L OIL TO GRND/DITCH.CLEANED Contaminant Qty:				Agency Involved: Nearest Watercourse: Site Address: Site District Office: Site Postal Code: Site Region: Site Municipality: 20107 Site Lot: Site Conc: Northing: Easting: Site Geo Ref Accu: Site Map Datum: SAC Action Class: Source Type:	

86	8 of 44	NW/221.9	68.6 / -3.31	RYDER TRUCK RENTAL CANADA LIMITED 1515 MICHAEL ST. OTTAWA ON K1B 4T3	GEN
Generator No: ON0177618 SIC Code: 4569 SIC Description: OTHER TRUCK./TRANS. Approval Years: 86,87 PO Box No: Country:				Status: Co Admin: Choice of Contact: Phone No Admin: Contam. Facility: MHSW Facility:	
Detail(s)					
Waste Class:		213			
Waste Class Desc:		PETROLEUM DISTILLATES			
Waste Class:		252			
Waste Class Desc:		WASTE OILS & LUBRICANTS			

86	9 of 44	NW/221.9	68.6 / -3.31	RYDER TRUCK RENTAL CANADA LIMITED 1515 MICHAEL ST. OTTAWA ON K1B 4T3	GEN
Generator No: ON0177618 SIC Code: 4569 SIC Description: OTHER TRUCK./TRANS. Approval Years: 88,89,90 PO Box No: Country:				Status: Co Admin: Choice of Contact: Phone No Admin: Contam. Facility: MHSW Facility:	
Detail(s)					
Waste Class:		211			
Waste Class Desc:		AROMATIC SOLVENTS			
Waste Class:		213			
Waste Class Desc:		PETROLEUM DISTILLATES			
Waste Class:		252			
Waste Class Desc:		WASTE OILS & LUBRICANTS			

Map Key	Number of Records	Direction/ Distance (m)	Elev/Diff (m)	Site	DB
86	10 of 44	NW/221.9	68.6 / -3.31	RYDER TRUCK RENTAL CANADA LIMITED 33-222 1515 MICHAEL STREET OTTAWA ON K1B 4T3	GEN
Generator No:	ON0177618			Status:	
SIC Code:	4569			Co Admin:	
SIC Description:	OTHER TRUCK./TRANS.			Choice of Contact:	
Approval Years:	92,93,95,96			Phone No Admin:	
PO Box No:				Contam. Facility:	
Country:				MHSW Facility:	
<u>Detail(s)</u>					
Waste Class:	211				
Waste Class Desc:	AROMATIC SOLVENTS				
Waste Class:	212				
Waste Class Desc:	ALIPHATIC SOLVENTS				
Waste Class:	213				
Waste Class Desc:	PETROLEUM DISTILLATES				
Waste Class:	221				
Waste Class Desc:	LIGHT FUELS				
Waste Class:	251				
Waste Class Desc:	OIL SKIMMINGS & SLUDGES				
Waste Class:	252				
Waste Class Desc:	WASTE OILS & LUBRICANTS				
86	11 of 44	NW/221.9	68.6 / -3.31	RYDER TRUCK RENTAL CANADA LIMITED 33-222 1515 MICHAEL ST. OTTAWA ON K1B 4T3	GEN
Generator No:	ON0177618			Status:	
SIC Code:	4569			Co Admin:	
SIC Description:	OTHER TRUCK./TRANS.			Choice of Contact:	
Approval Years:	94			Phone No Admin:	
PO Box No:				Contam. Facility:	
Country:				MHSW Facility:	
<u>Detail(s)</u>					
Waste Class:	211				
Waste Class Desc:	AROMATIC SOLVENTS				
Waste Class:	212				
Waste Class Desc:	ALIPHATIC SOLVENTS				
Waste Class:	213				
Waste Class Desc:	PETROLEUM DISTILLATES				
Waste Class:	252				
Waste Class Desc:	WASTE OILS & LUBRICANTS				
86	12 of 44	NW/221.9	68.6 / -3.31	RYDER TRUCK RENTAL CANADA LIMITED 1515 MICHAEL STREET OTTAWA ON K1B 4T3	GEN

Map Key	Number of Records	Direction/ Distance (m)	Elev/Diff (m)	Site	DB
Generator No:	ON0177618			Status:	
SIC Code:	4569			Co Admin:	
SIC Description:	OTHER TRUCK./TRANS.			Choice of Contact:	
Approval Years:	97			Phone No Admin:	
PO Box No:				Contam. Facility:	
Country:				MHSW Facility:	
<u>Detail(s)</u>					
Waste Class:	211				
Waste Class Desc:	AROMATIC SOLVENTS				
Waste Class:	212				
Waste Class Desc:	ALIPHATIC SOLVENTS				
Waste Class:	213				
Waste Class Desc:	PETROLEUM DISTILLATES				
Waste Class:	221				
Waste Class Desc:	LIGHT FUELS				
Waste Class:	251				
Waste Class Desc:	OIL SKIMMINGS & SLUDGES				
Waste Class:	252				
Waste Class Desc:	WASTE OILS & LUBRICANTS				

[86](#) 13 of 44 **NW/221.9** **68.6 / -3.31** **RYDER TRUCK RENTAL CANADA LTD.** **GEN**
1515 MICHAEL STREET
OTTAWA ON K1B 4T3

Generator No: ON0177618 **Status:**
SIC Code: 4569 **Co Admin:**
SIC Description: OTHER TRUCK./TRANS. **Choice of Contact:**
Approval Years: 98,99,00,01,02,03,04,05,06,07,08 **Phone No Admin:**
PO Box No: **Contam. Facility:**
Country: **MHSW Facility:**

<u>Detail(s)</u>					
Waste Class:	211				
Waste Class Desc:	AROMATIC SOLVENTS				
Waste Class:	212				
Waste Class Desc:	ALIPHATIC SOLVENTS				
Waste Class:	213				
Waste Class Desc:	PETROLEUM DISTILLATES				
Waste Class:	221				
Waste Class Desc:	LIGHT FUELS				
Waste Class:	251				
Waste Class Desc:	OIL SKIMMINGS & SLUDGES				
Waste Class:	252				
Waste Class Desc:	WASTE OILS & LUBRICANTS				

[86](#) 14 of 44 **NW/221.9** **68.6 / -3.31** **RYDER TRUCK RENTAL CANADA LTD HEAD** **FSTH**
OFFICE
1515 MICHAEL ST
OTTAWA ON K1B 4T3

Map Key	Number of Records	Direction/ Distance (m)	Elev/Diff (m)	Site	DB
---------	-------------------	----------------------------	------------------	------	----

License Issue Date: 11/8/1990
Tank Status: Licensed
Tank Status As Of: August 2007
Operation Type: Private Fuel Outlet
Facility Type: Gasoline Station - Self Serve

--Details--

Status: Active
Year of Installation: 1987
Corrosion Protection:
Capacity: 45460
Tank Fuel Type: Liquid Fuel Single Wall UST - Diesel

Status: Active
Year of Installation: 1987
Corrosion Protection:
Capacity: 45460
Tank Fuel Type: Liquid Fuel Single Wall UST - Diesel

Status: Active
Year of Installation: 1987
Corrosion Protection:
Capacity: 45460
Tank Fuel Type: Liquid Fuel Single Wall UST - Gasoline

86	15 of 44	NW/221.9	68.6 / -3.31	RYDER TRUCK RENTAL CANADA LTD HEAD OFFICE 1515 MICHAEL ST OTTAWA ON K1B 4T3	FSTH
--------------------	----------	----------	--------------	---	------

License Issue Date: 8/14/1990
Tank Status: Licensed
Tank Status As Of: August 2007
Operation Type: Private Fuel Outlet
Facility Type: Gasoline Station - Self Serve

--Details--

Status: Active
Year of Installation: 1985
Corrosion Protection:
Capacity: 45400
Tank Fuel Type: Liquid Fuel Single Wall UST - Gasoline

Status: Active
Year of Installation: 1985
Corrosion Protection:
Capacity: 45400
Tank Fuel Type: Liquid Fuel Single Wall UST - Diesel

Status: Active
Year of Installation: 1985
Corrosion Protection:
Capacity: 45400
Tank Fuel Type: Liquid Fuel Single Wall UST - Diesel

86	16 of 44	NW/221.9	68.6 / -3.31	RYDER TRUCK RENTAL CANADA LTD HEAD OFFICE 1515 MICHAEL ST OTTAWA ON K1B 4T3	FSTH
--------------------	----------	----------	--------------	---	------

License Issue Date: 4/29/2008 3:19:00 PM

Map Key	Number of Records	Direction/ Distance (m)	Elev/Diff (m)	Site	DB
Tank Status:		Licensed			
Tank Status As Of:		December 2008			
Operation Type:		Retail Fuel Outlet			
Facility Type:		Gasoline Station - Full Serve			
--Details--					
Status:		Active			
Year of Installation:		1987			
Corrosion Protection:					
Capacity:		45460			
Tank Fuel Type:		Liquid Fuel Single Wall UST - Diesel			
Status:		Active			
Year of Installation:		1987			
Corrosion Protection:					
Capacity:		45460			
Tank Fuel Type:		Liquid Fuel Single Wall UST - Diesel			
Status:		Active			
Year of Installation:		1987			
Corrosion Protection:					
Capacity:		45460			
Tank Fuel Type:		Liquid Fuel Single Wall UST - Gasoline			

86	17 of 44	NW/221.9	68.6 / -3.31	Ryder Truck Rental<UNOFFICIAL> 1515 Michael St Ottawa ON K1B 4T3	SPL
Ref No:	1426-8H8NFD			Discharger Report:	
Site No:				Material Group:	
Incident Dt:	5/26/2011			Health/Env Conseq:	
Year:				Client Type:	
Incident Cause:	Discharge Or Bypass To A Watercourse			Sector Type:	Motor Vehicle
Incident Event:				Agency Involved:	
Contaminant Code:	13			Nearest Watercourse:	
Contaminant Name:	DIESEL FUEL			Site Address:	1515 Michael St
Contaminant Limit 1:				Site District Office:	
Contam Limit Freq 1:				Site Postal Code:	
Contaminant UN No 1:				Site Region:	
Environment Impact:	Confirmed			Site Municipality:	Ottawa
Nature of Impact:	Surface Water Pollution			Site Lot:	
Receiving Medium:				Site Conc:	
Receiving Env:				Northing:	NA
MOE Response:	Planned Field Response			Easting:	NA
Dt MOE Arvl on Scn:	5/26/2011			Site Geo Ref Accu:	
MOE Reported Dt:	5/26/2011			Site Map Datum:	
Dt Document Closed:	6/8/2011			SAC Action Class:	Land Spills
Incident Reason:	Spill			Source Type:	
Site Name:	1515 Michael Street				
Site County/District:					
Site Geo Ref Meth:					
Incident Summary:	Ryder Truck Rentals- 30L diesel to ground/wet ditch				
Contaminant Qty:	30 L				

86	18 of 44	NW/221.9	68.6 / -3.31	RYDER TRUCK RENTAL CANADA LTD HEAD OFFICE 1515 MICHAEL ST OTTAWA ON	DTNK
--------------------	----------	----------	--------------	--	------

Delisted Expired Fuel Safety

Map Key	Number of Records	Direction/ Distance (m)	Elev/Diff (m)	Site	DB
<u>Facilities</u>					
Instance No:	9929819			Expired Date:	
Status:	EXPIRED			Max Hazard Rank:	
Instance ID:	393016			Facility Location:	
Instance Type:	FS Facility			Facility Type:	
Instance Creation Dt:				Fuel Type 2:	
Instance Install Dt:				Fuel Type 3:	
Item Description:				Panam Related:	
Manufacturer:				Panam Venue Nm:	
Model:				External Identifier:	
Serial No:				Item:	
ULC Standard:				Piping Steel:	
Quantity:				Piping Galvanized:	
Unit of Measure:				Tank Single Wall St:	
Overfill Prot Type:				Piping Underground:	
Creation Date:				Tank Underground:	
Next Periodic Str DT:				Source:	
TSSA Base Sched Cycle 2:					
TSSAMax Hazard Rank 1:					
TSSA Risk Based Periodic Yn:					
TSSA Volume of Directives:					
TSSA Periodic Exempt:					
TSSA Statutory Interval:					
TSSA Recd Insp Interva:					
TSSA Recd Tolerance:					
TSSA Program Area:					
TSSA Program Area 2:					
Description:	Fuels Safety Private Fuel Outlet - Self Serve				
Original Source:	EXP				
Record Date:	Up to Mar 2012				

86	19 of 44	NW/221.9	68.6 / -3.31	RYDER TRUCK RENTAL CANADA LTD HEAD OFFICE 1515 MICHAEL ST OTTAWA ON K1B 4T3	DTNK
--------------------	----------	----------	--------------	---	------

Delisted Expired Fuel Safety Facilities

Instance No:	9929853			Expired Date:	2/23/2010 10:41
Status:	EXPIRED			Max Hazard Rank:	
Instance ID:				Facility Location:	
Instance Type:	FS Facility			Facility Type:	
Instance Creation Dt:				Fuel Type 2:	
Instance Install Dt:				Fuel Type 3:	
Item Description:				Panam Related:	
Manufacturer:				Panam Venue Nm:	
Model:				External Identifier:	
Serial No:				Item:	
ULC Standard:				Piping Steel:	
Quantity:				Piping Galvanized:	
Unit of Measure:				Tank Single Wall St:	
Overfill Prot Type:				Piping Underground:	
Creation Date:				Tank Underground:	
Next Periodic Str DT:				Source:	
TSSA Base Sched Cycle 2:					
TSSAMax Hazard Rank 1:					
TSSA Risk Based Periodic Yn:					
TSSA Volume of Directives:					
TSSA Periodic Exempt:					
TSSA Statutory Interval:					
TSSA Recd Insp Interva:					

Map Key	Number of Records	Direction/ Distance (m)	Elev/Diff (m)	Site	DB
TSSA Recd Tolerance: TSSA Program Area: TSSA Program Area 2: Description: Original Source: EXP Record Date: Up to May 2013					

86	20 of 44	NW/221.9	68.6 / -3.31	RYDER TRUCK RENTAL CANADA LTD. 1515 MICHAEL STREET OTTAWA ON K1B 4T3	GEN
Generator No:	ON0177618	Status:			
SIC Code:	532120	Co Admin:			
SIC Description:	Truck Utility Trailer and RV (Recreational Vehicle) Rental and Leasing	Choice of Contact:			
Approval Years:	2009	Phone No Admin:			
PO Box No:		Contam. Facility:			
Country:		MHSW Facility:			

Detail(s)

Waste Class:	252
Waste Class Desc:	WASTE OILS & LUBRICANTS
Waste Class:	212
Waste Class Desc:	ALIPHATIC SOLVENTS
Waste Class:	213
Waste Class Desc:	PETROLEUM DISTILLATES
Waste Class:	221
Waste Class Desc:	LIGHT FUELS
Waste Class:	251
Waste Class Desc:	OIL SKIMMINGS & SLUDGES

86	21 of 44	NW/221.9	68.6 / -3.31	RYDER TRUCK RENTAL CANADA LTD. 1515 MICHAEL STREET OTTAWA ON K1B 4T3	GEN
Generator No:	ON0177618	Status:			
SIC Code:	532120	Co Admin:			
SIC Description:	Truck Utility Trailer and RV (Recreational Vehicle) Rental and Leasing	Choice of Contact:			
Approval Years:	2010	Phone No Admin:			
PO Box No:		Contam. Facility:			
Country:		MHSW Facility:			

Detail(s)

Waste Class:	251
Waste Class Desc:	OIL SKIMMINGS & SLUDGES
Waste Class:	252
Waste Class Desc:	WASTE OILS & LUBRICANTS
Waste Class:	212
Waste Class Desc:	ALIPHATIC SOLVENTS
Waste Class:	213
Waste Class Desc:	PETROLEUM DISTILLATES
Waste Class:	221

Map Key	Number of Records	Direction/ Distance (m)	Elev/Diff (m)	Site	DB
---------	-------------------	-------------------------	---------------	------	----

Waste Class Desc: LIGHT FUELS

86	22 of 44	NW/221.9	68.6 / -3.31	RYDER TRUCK RENTAL CANADA LTD. 1515 MICHAEL STREET OTTAWA ON K1B 4T3	GEN
--------------------	----------	----------	--------------	--	-----

Generator No:	ON0177618	Status:	
SIC Code:	532120	Co Admin:	
SIC Description:	Truck Utility Trailer and RV (Recreational Vehicle) Rental and Leasing	Choice of Contact:	
Approval Years:	2011	Phone No Admin:	
PO Box No:		Contam. Facility:	
Country:		MHSW Facility:	

Detail(s)

Waste Class: 212
Waste Class Desc: ALIPHATIC SOLVENTS

Waste Class: 221
Waste Class Desc: LIGHT FUELS

Waste Class: 213
Waste Class Desc: PETROLEUM DISTILLATES

Waste Class: 251
Waste Class Desc: OIL SKIMMINGS & SLUDGES

Waste Class: 252
Waste Class Desc: WASTE OILS & LUBRICANTS

86	23 of 44	NW/221.9	68.6 / -3.31	RYDER TRUCK RENTAL CANADA LTD HEAD OFFICE 1515 MICHAEL ST OTTAWA K1B 4T3 ON CA ON	DTNK
--------------------	----------	----------	--------------	---	------

Delisted Expired Fuel Safety Facilities

Instance No:	10904658	Expired Date:	
Status:	EXPIRED	Max Hazard Rank:	NULL
Instance ID:		Facility Location:	1515 MICHAEL ST OTTAWA K1B 4T3 ON CA
Instance Type:		Facility Type:	FS LIQUID FUEL TANK
Instance Creation Dt:	7/19/2000 8:15:15 PM	Fuel Type 2:	NULL
Instance Install Dt:	5/15/2009	Fuel Type 3:	NULL
Item Description:	FS Liquid Fuel Tank	Panam Related:	NULL
Manufacturer:	NULL	Panam Venue Nm:	NULL
Model:	NULL	External Identifier:	NULL
Serial No:	NULL	Item:	
ULC Standard:	NULL	Piping Steel:	
Quantity:	1	Piping Galvanized:	
Unit of Measure:	EA	Tank Single Wall St:	
Overfill Prot Type:	NULL	Piping Underground:	
Creation Date:	7/5/2009 1:22:06 AM	Tank Underground:	
Next Periodic Str DT:	NULL	Source:	FS Liquid Fuel Tank
TSSA Base Sched Cycle 2:	NULL		
TSSAMax Hazard Rank 1:	NULL		
TSSA Risk Based Periodic Yn:	NULL		
TSSA Volume of Directives:	NULL		
TSSA Periodic Exempt:	NULL		
TSSA Statutory Interval:	NULL		
TSSA Recd Insp Interva:	NULL		

Map Key	Number of Records	Direction/ Distance (m)	Elev/Diff (m)	Site	DB
TSSA Recd Tolerance:		NULL			
TSSA Program Area:		NULL			
TSSA Program Area 2:		NULL			
Description:		2009VBS; UNDERGROUND TANK			
Original Source:		EXP			
Record Date:		31-JUL-2020			

86	24 of 44	NW/221.9	68.6 / -3.31	RYDER TRUCK RENTAL CANADA LTD HEAD OFFICE 1515 MICHAEL ST OTTAWA K1B 4T3 ON CA ON	DTNK
--------------------	----------	----------	--------------	---	------

Delisted Expired Fuel Safety Facilities

Instance No:	10904618	Expired Date:	
Status:	EXPIRED	Max Hazard Rank:	NULL
Instance ID:		Facility Location:	1515 MICHAEL ST OTTAWA K1B 4T3 ON CA
Instance Type:		Facility Type:	FS LIQUID FUEL TANK
Instance Creation Dt:	7/19/2000 8:15:15 PM	Fuel Type 2:	NULL
Instance Install Dt:	5/15/2009	Fuel Type 3:	NULL
Item Description:	FS Liquid Fuel Tank	Panam Related:	NULL
Manufacturer:	NULL	Panam Venue Nm:	NULL
Model:	NULL	External Identifier:	NULL
Serial No:	NULL	Item:	
ULC Standard:	NULL	Piping Steel:	
Quantity:	1	Piping Galvanized:	
Unit of Measure:	EA	Tank Single Wall St:	
Overfill Prot Type:	NULL	Piping Underground:	
Creation Date:	7/5/2009 1:22:13 AM	Tank Underground:	
Next Periodic Str DT:	NULL	Source:	FS Liquid Fuel Tank
TSSA Base Sched Cycle 2:	NULL		
TSSA Max Hazard Rank 1:	NULL		
TSSA Risk Based Periodic Yn:	NULL		
TSSA Volume of Directives:	NULL		
TSSA Periodic Exempt:	NULL		
TSSA Statutory Interval:	NULL		
TSSA Recd Insp Interva:	NULL		
TSSA Recd Tolerance:	NULL		
TSSA Program Area:	NULL		
TSSA Program Area 2:	NULL		
Description:	2009VBS; UNDERGROUND TANK		
Original Source:	EXP		
Record Date:	31-JUL-2020		

86	25 of 44	NW/221.9	68.6 / -3.31	RYDER TRUCK RENTAL CANADA LTD HEAD OFFICE 1515 MICHAEL ST OTTAWA K1B 4T3 ON CA ON	DTNK
--------------------	----------	----------	--------------	---	------

Delisted Expired Fuel Safety Facilities

Instance No:	10904640	Expired Date:	
Status:	EXPIRED	Max Hazard Rank:	NULL
Instance ID:		Facility Location:	1515 MICHAEL ST OTTAWA K1B 4T3 ON CA
Instance Type:		Facility Type:	FS LIQUID FUEL TANK
Instance Creation Dt:	7/19/2000 8:15:15 PM	Fuel Type 2:	NULL
Instance Install Dt:	5/15/2009	Fuel Type 3:	NULL
Item Description:	FS Liquid Fuel Tank	Panam Related:	NULL
Manufacturer:	NULL	Panam Venue Nm:	NULL

Map Key	Number of Records	Direction/ Distance (m)	Elev/Diff (m)	Site	DB
Model:	NULL			External Identifier:	NULL
Serial No:	NULL			Item:	
ULC Standard:	NULL			Piping Steel:	
Quantity:	1			Piping Galvanized:	
Unit of Measure:	EA			Tank Single Wall St:	
Overfill Prot Type:	NULL			Piping Underground:	
Creation Date:	7/5/2009 1:22:02 AM			Tank Underground:	
Next Periodic Str DT:	NULL			Source:	FS Liquid Fuel Tank
TSSA Base Sched Cycle 2:	NULL				
TSSAMax Hazard Rank 1:	NULL				
TSSA Risk Based Periodic Yn:	NULL				
TSSA Volume of Directives:	NULL				
TSSA Periodic Exempt:	NULL				
TSSA Statutory Interval:	NULL				
TSSA Recd Insp Interva:	NULL				
TSSA Recd Tolerance:	NULL				
TSSA Program Area:	NULL				
TSSA Program Area 2:	NULL				
Description:	2009VBS; UNDERGROUND TANK				
Original Source:	EXP				
Record Date:	31-JUL-2020				

[86](#) 26 of 44 **NW/221.9** **68.6 / -3.31** **RYDER TRUCK RENTAL CANADA LTD.**
1515 MICHAEL STREET **GEN**
OTTAWA ON K1B 4T3

Generator No: ON0177618 **Status:**
SIC Code: 532120 **Co Admin:**
SIC Description: Truck Utility Trailer and RV (Recreational Vehicle) Rental and Leasing **Choice of Contact:**
Approval Years: 2012 **Phone No Admin:**
PO Box No: **Contam. Facility:**
Country: **MHSW Facility:**

Detail(s)

Waste Class: 221
Waste Class Desc: LIGHT FUELS

Waste Class: 252
Waste Class Desc: WASTE OILS & LUBRICANTS

Waste Class: 251
Waste Class Desc: OIL SKIMMINGS & SLUDGES

Waste Class: 213
Waste Class Desc: PETROLEUM DISTILLATES

Waste Class: 212
Waste Class Desc: ALIPHATIC SOLVENTS

[86](#) 27 of 44 **NW/221.9** **68.6 / -3.31** **RYDER TRUCK RENTAL CANADA LTD.**
1515 MICHAEL STREET **GEN**
OTTAWA ON

Generator No: ON0177618 **Status:**
SIC Code: 532120 **Co Admin:**
SIC Description: TRUCK, UTILITY TRAILER AND RV (RECREATIONAL VEHICLE) RENTAL AND LEASING **Choice of Contact:**
Approval Years: 2013 **Phone No Admin:**
PO Box No: **Contam. Facility:**
Country: **MHSW Facility:**

Map Key	Number of Records	Direction/ Distance (m)	Elev/Diff (m)	Site	DB
<u>Detail(s)</u>					
Waste Class:		252			
Waste Class Desc:		WASTE OILS & LUBRICANTS			
Waste Class:		221			
Waste Class Desc:		LIGHT FUELS			
Waste Class:		213			
Waste Class Desc:		PETROLEUM DISTILLATES			
Waste Class:		251			
Waste Class Desc:		OIL SKIMMINGS & SLUDGES			
Waste Class:		212			
Waste Class Desc:		ALIPHATIC SOLVENTS			

<u>86</u>	28 of 44	NW/221.9	68.6 / -3.31	RYDER TRUCK RENTAL CANADA LTD HEAD OFFICE 1515 MICHAEL ST OTTAWA K1B 4T3 ON CA ON	FST
Instance No:	64664123			Manufacturer:	
Status:				Serial No:	
Cont Name:				Ulc Standard:	
Instance Type:	FS Liquid Fuel Tank			Quantity:	
Item:				Unit of Measure:	
Item Description:	FS Liquid Fuel Tank			Fuel Type:	Gasoline
Tank Type:	Double Wall Horizontal AST			Fuel Type2:	NULL
Install Date:	8/13/2014 1:49:45 PM			Fuel Type3:	NULL
Install Year:	2014			Piping Steel:	
Years in Service:				Piping Galvanized:	
Model:	NULL			Tanks Single Wall St:	
Description:				Piping Underground:	
Capacity:	50000			No Underground:	
Tank Material:	Steel			Panam Related:	
Corrosion Protect:	Painted			Panam Venue:	
Overfill Protect:					
Facility Type:	FS Liquid Fuel Tank				
Parent Facility Type:	FS Gasoline Station - Full Serve				
Facility Location:					
Device Installed Location:	1515 MICHAEL ST OTTAWA K1B 4T3 ON CA				

Liquid Fuel Tank Details

Overfill Protection:	
Owner Account Name:	RYDER TRUCK RENTAL CANADA LTD HEAD OFFICE
Item:	FS LIQUID FUEL TANK

<u>86</u>	29 of 44	NW/221.9	68.6 / -3.31	Ryder Truck Rental 1515 Michael st Ottawa ON K1B4T3	GEN
Generator No:	ON6718308			Status:	
SIC Code:	484110, 484121			Co Admin:	Scott Mcconnachie
SIC Description:	GENERAL FREIGHT TRUCKING, LOCAL, GENERAL FREIGHT TRUCKING, LONG DISTANCE, TRUCK-LOAD			Choice of Contact:	CO_ADMIN
Approval Years:	2015			Phone No Admin:	613-741-1000 Ext.221
PO Box No:				Contam. Facility:	No
Country:	Canada			MHSW Facility:	No

Map Key	Number of Records	Direction/ Distance (m)	Elev/Diff (m)	Site	DB
---------	-------------------	-------------------------	---------------	------	----

Detail(s)

Waste Class: 263
Waste Class Desc: ORGANIC LABORATORY CHEMICALS

86	30 of 44	NW/221.9	68.6 / -3.31	RYDER TRUCK RENTAL CANADA LTD. 1515 MICHAEL STREET OTTAWA ON K1B 4T3	GEN
Generator No:	ON0177618	Status:			
SIC Code:	532120	Co Admin:	Carl Bernott		
SIC Description:	TRUCK, UTILITY TRAILER AND RV (RECREATIONAL VEHICLE) RENTAL AND LEASING	Choice of Contact:	CO_OFFICIAL		
Approval Years:	2015	Phone No Admin:	616.662.0829 Ext.		
PO Box No:		Contam. Facility:	No		
Country:	Canada	MHSW Facility:	No		

Detail(s)

Waste Class: 251
Waste Class Desc: OIL SKIMMINGS & SLUDGES

Waste Class: 212
Waste Class Desc: ALIPHATIC SOLVENTS

Waste Class: 213
Waste Class Desc: PETROLEUM DISTILLATES

Waste Class: 252
Waste Class Desc: WASTE OILS & LUBRICANTS

Waste Class: 221
Waste Class Desc: LIGHT FUELS

86	31 of 44	NW/221.9	68.6 / -3.31	Ryder Truck Rental 1515 Michael st Ottawa ON K1B4T3	GEN
Generator No:	ON6718308	Status:			
SIC Code:	484110, 484121	Co Admin:	Scott Mcconnachie		
SIC Description:	GENERAL FREIGHT TRUCKING, LOCAL, GENERAL FREIGHT TRUCKING, LONG DISTANCE, TRUCK-LOAD	Choice of Contact:	CO_ADMIN		
Approval Years:	2016	Phone No Admin:	613-741-1000 Ext.221		
PO Box No:		Contam. Facility:	No		
Country:	Canada	MHSW Facility:	No		

Detail(s)

Waste Class: 263
Waste Class Desc: ORGANIC LABORATORY CHEMICALS

86	32 of 44	NW/221.9	68.6 / -3.31	RYDER TRUCK RENTAL CANADA LTD. 1515 MICHAEL STREET OTTAWA ON K1B 4T3	GEN
Generator No:	ON0177618	Status:			
SIC Code:	532120	Co Admin:	Carl Bernott		
SIC Description:	TRUCK, UTILITY TRAILER AND RV (RECREATIONAL VEHICLE) RENTAL AND	Choice of Contact:	CO_OFFICIAL		

Map Key	Number of Records	Direction/ Distance (m)	Elev/Diff (m)	Site	DB
Approval Years: PO Box No: Country:	LEASING 2016 Canada			Phone No Admin: Contam. Facility: MHSW Facility:	616.662.0829 Ext. No No
<u>Detail(s)</u>					
Waste Class: Waste Class Desc:	221 LIGHT FUELS				
Waste Class: Waste Class Desc:	251 OIL SKIMMINGS & SLUDGES				
Waste Class: Waste Class Desc:	213 PETROLEUM DISTILLATES				
Waste Class: Waste Class Desc:	212 ALIPHATIC SOLVENTS				
Waste Class: Waste Class Desc:	252 WASTE OILS & LUBRICANTS				

86	33 of 44	NW/221.9	68.6 / -3.31	RYDER TRUCK RENTAL CANADA LTD. 1515 MICHAEL STREET OTTAWA ON K1B 4T3	GEN
Generator No: SIC Code: SIC Description:	ON0177618 532120 TRUCK, UTILITY TRAILER AND RV (RECREATIONAL VEHICLE) RENTAL AND LEASING			Status: Co Admin: Choice of Contact:	Carl Bernott CO_OFFICIAL
Approval Years: PO Box No: Country:	2014 Canada			Phone No Admin: Contam. Facility: MHSW Facility:	616.662.0829 Ext. No No
<u>Detail(s)</u>					
Waste Class: Waste Class Desc:	221 LIGHT FUELS				
Waste Class: Waste Class Desc:	251 OIL SKIMMINGS & SLUDGES				
Waste Class: Waste Class Desc:	213 PETROLEUM DISTILLATES				
Waste Class: Waste Class Desc:	252 WASTE OILS & LUBRICANTS				
Waste Class: Waste Class Desc:	212 ALIPHATIC SOLVENTS				

86	34 of 44	NW/221.9	68.6 / -3.31	Ryder Truck Rental 1515 Michael st Ottawa ON K1B4T3	GEN
Generator No: SIC Code: SIC Description:	ON6718308			Status: Co Admin: Choice of Contact:	Registered
Approval Years: PO Box No: Country:	As of Dec 2018 Canada			Phone No Admin: Contam. Facility: MHSW Facility:	

Map Key	Number of Records	Direction/ Distance (m)	Elev/Diff (m)	Site	DB
---------	-------------------	----------------------------	------------------	------	----

Detail(s)

Waste Class: 263 L
Waste Class Desc: Misc. waste organic chemicals

86	35 of 44	NW/221.9	68.6 / -3.31	RYDER TRUCK RENTAL CANADA LTD. 1515 MICHAEL STREET OTTAWA ON K1B 4T3	GEN
--------------------	----------	----------	--------------	--	-----

Generator No:	ON0177618	Status:	Registered
SIC Code:		Co Admin:	
SIC Description:		Choice of Contact:	
Approval Years:	As of Dec 2018	Phone No Admin:	
PO Box No:		Contam. Facility:	
Country:	Canada	MHSW Facility:	

Detail(s)

Waste Class: 212 L
Waste Class Desc: Aliphatic solvents and residues

Waste Class: 213 I
Waste Class Desc: Petroleum distillates

Waste Class: 213 T
Waste Class Desc: Petroleum distillates

Waste Class: 221 I
Waste Class Desc: Light fuels

Waste Class: 221 L
Waste Class Desc: Light fuels

Waste Class: 251 L
Waste Class Desc: Waste oils/sludges (petroleum based)

Waste Class: 252 L
Waste Class Desc: Waste crankcase oils and lubricants

86	36 of 44	NW/221.9	68.6 / -3.31	Ryder Truck Rental 1515 Michael st Ottawa ON K1B4T3	GEN
--------------------	----------	----------	--------------	---	-----

Generator No:	ON6718308	Status:	Registered
SIC Code:		Co Admin:	
SIC Description:		Choice of Contact:	
Approval Years:	As of Oct 2019	Phone No Admin:	
PO Box No:		Contam. Facility:	
Country:	Canada	MHSW Facility:	

Detail(s)

Waste Class: 263 L
Waste Class Desc: Misc. waste organic chemicals

86	37 of 44	NW/221.9	68.6 / -3.31	RYDER TRUCK RENTAL CANADA LTD. 1515 MICHAEL STREET OTTAWA ON K1B 4T3	GEN
--------------------	----------	----------	--------------	--	-----

Generator No:	ON0177618	Status:	Registered
SIC Code:		Co Admin:	

Map Key	Number of Records	Direction/ Distance (m)	Elev/Diff (m)	Site	DB
SIC Description: Approval Years: As of Jul 2020 PO Box No: Country: Canada		Choice of Contact: Phone No Admin: Contam. Facility: MHSW Facility:			
<u>Detail(s)</u>					
Waste Class:		212 L			
Waste Class Desc:		Aliphatic solvents and residues			
Waste Class:		221 I			
Waste Class Desc:		Light fuels			
Waste Class:		252 L			
Waste Class Desc:		Waste crankcase oils and lubricants			
Waste Class:		213 T			
Waste Class Desc:		Petroleum distillates			
Waste Class:		251 L			
Waste Class Desc:		Waste oils/sludges (petroleum based)			
Waste Class:		221 L			
Waste Class Desc:		Light fuels			
Waste Class:		213 I			
Waste Class Desc:		Petroleum distillates			

86	38 of 44	NW/221.9	68.6 / -3.31	RYDER TRUCK RENTAL CANADA LTD HEAD OFFICE 1515 MICHAEL ST OTTAWA K1B 4T3 ON CA ON	FST
Instance No:		10904658		Manufacturer:	
Status:				Serial No:	
Cont Name:				Ulc Standard:	
Instance Type:				Quantity:	
Item:				Unit of Measure:	
Item Description:		FS Liquid Fuel Tank		Fuel Type: Gasoline	
Tank Type:		Single Wall UST		Fuel Type2: NULL	
Install Date:		5/15/2009		Fuel Type3: NULL	
Install Year:		1985		Piping Steel:	
Years in Service:				Piping Galvanized:	
Model:		NULL		Tanks Single Wall St:	
Description:				Piping Underground:	
Capacity:		45460		No Underground:	
Tank Material:		Steel		Panam Related:	
Corrosion Protect:		Impressed Current		Panam Venue:	
Overfill Protect:					
Facility Type:		FS Liquid Fuel Tank			
Parent Facility Type:					
Facility Location:					
Device Installed Location:		1515 MICHAEL ST OTTAWA K1B 4T3 ON CA			
<u>Liquid Fuel Tank Details</u>					
Overfill Protection:					
Owner Account Name:		RYDER TRUCK RENTAL CANADA LTD HEAD OFFICE			
Item:		FS LIQUID FUEL TANK			

86	39 of 44	NW/221.9	68.6 / -3.31	1515 MICHAEL ST OTTAWA ON K1B 4T3	DTNK
--------------------	----------	----------	--------------	--------------------------------------	------

Map Key	Number of Records	Direction/ Distance (m)	Elev/Diff (m)	Site	DB
---------	-------------------	-------------------------	---------------	------	----

Delisted Fuel Storage Tank

Instance No:	9333384	Creation Date:	
Status:	Active	Overfill Prot Type:	
Instance Type:		Facility Location:	
Fuel Type:		Piping SW Steel:	0
Cont Name:		Piping SW Galvan:	0
Capacity:		Tanks SW Steel:	0
Tank Material:		Piping Underground:	1
Corrosion Prot:		No Underground:	0
Tank Type:		Max Hazard Rank:	
Install Year:		Max Hazard Rank 1:	
Facility Type:		Nxt Period Start Dt:	
Device Installed Loc:		Program Area 1:	
Fuel Type 2:		Program Area 2:	
Fuel Type 3:		Nxt Period Strt Dt 2:	
Item:	FS GASOLINE STATION - FULL SERVE	Risk Based Periodic:	
Item Description:		Vol of Directives:	
Model:		Years in Service:	
Description:		Created Date:	
Instance Creation Dt:		Federal Device:	
Instance Install Dt:		Periodic Exempt:	
Manufacturer:		Statutory Interval:	
Serial No:		Rcomnd Insp Interval:	
ULC Standard:		Recommended Toler:	
Quantity:		Panam Venue Name:	
Unit of Measure:		External Identifier:	
Parent Fac Type:			
TSSA Base Sched Cycle 1:			
TSSA Base Sched Cycle 2:			
Original Source:	FST		
Record Date:	31-MAY-2021		

<u>86</u>	40 of 44	NW/221.9	68.6 / -3.31	RYDER TRUCK RENTAL CANADA LTD HEAD OFFICE 1515 MICHAEL ST OTTAWA K1B 4T3 ON CA ON	FST
---------------------------	----------	----------	--------------	---	-----

Instance No:	10904640	Manufacturer:	
Status:		Serial No:	
Cont Name:		Ulc Standard:	
Instance Type:		Quantity:	
Item:		Unit of Measure:	
Item Description:	FS Liquid Fuel Tank	Fuel Type:	Diesel
Tank Type:	Single Wall UST	Fuel Type2:	NULL
Install Date:	5/15/2009	Fuel Type3:	NULL
Install Year:	1985	Piping Steel:	
Years in Service:		Piping Galvanized:	
Model:	NULL	Tanks Single Wall St:	
Description:		Piping Underground:	
Capacity:	45460	No Underground:	
Tank Material:	Steel	Panam Related:	
Corrosion Protect:	Impressed Current	Panam Venue:	
Overfill Protect:			
Facility Type:	FS Liquid Fuel Tank		
Parent Facility Type:			
Facility Location:			
Device Installed Location:	1515 MICHAEL ST OTTAWA K1B 4T3 ON CA		

Liquid Fuel Tank Details

Overfill Protection:

Map Key	Number of Records	Direction/ Distance (m)	Elev/Diff (m)	Site	DB
Owner Account Name:		RYDER TRUCK RENTAL CANADA LTD HEAD OFFICE			
Item:		FS LIQUID FUEL TANK			

86	41 of 44	NW/221.9	68.6 / -3.31	RYDER TRUCK RENTAL CANADA LTD HEAD OFFICE 1515 MICHAEL ST OTTAWA K1B 4T3 ON CA ON	FST
Instance No:	10904618	Manufacturer:			
Status:		Serial No:			
Cont Name:		Ulc Standard:			
Instance Type:		Quantity:			
Item:		Unit of Measure:			
Item Description:	FS Liquid Fuel Tank	Fuel Type:	Diesel		
Tank Type:	Single Wall UST	Fuel Type2:	NULL		
Install Date:	5/15/2009	Fuel Type3:	NULL		
Install Year:	1985	Piping Steel:			
Years in Service:		Piping Galvanized:			
Model:	NULL	Tanks Single Wall St:			
Description:		Piping Underground:			
Capacity:	45460	No Underground:			
Tank Material:	Steel	Panam Related:			
Corrosion Protect:	Impressed Current	Panam Venue:			
Overfill Protect:					
Facility Type:	FS Liquid Fuel Tank				
Parent Facility Type:					
Facility Location:					
Device Installed Location:	1515 MICHAEL ST OTTAWA K1B 4T3 ON CA				

Liquid Fuel Tank Details

Overfill Protection:
Owner Account Name: RYDER TRUCK RENTAL CANADA LTD HEAD OFFICE
Item: FS LIQUID FUEL TANK

86	42 of 44	NW/221.9	68.6 / -3.31	PIPELINE HIT 3/4" 1515A MICHAEL ST,,OTTAWA,ON,K1B 4T3,CA ON	PINC
Incident Id:		Pipe Material:			
Incident No:	2315120	Fuel Category:			
Incident Reported Dt:	5/29/2018	Health Impact:			
Type:	FS-Pipeline Incident	Environment Impact:			
Status Code:		Property Damage:			
Tank Status:	Pipeline Damage Reason Est	Service Interrupt:			
Task No:		Enforce Policy:			
Spills Action Centre:		Public Relation:			
Fuel Type:		Pipeline System:			
Fuel Occurrence Tp:		PSIG:			
Date of Occurrence:		Attribute Category:			
Occurrence Start Dt:		Regulator Location:			
Depth:		Method Details:			
Customer Acct Name:	PIPELINE HIT 3/4"				
Incident Address:	1515A MICHAEL ST,,OTTAWA,ON,K1B 4T3,CA				
Operation Type:					
Pipeline Type:					
Regulator Type:					
Summary:					
Reported By:					
Affiliation:					
Occurrence Desc:					
Damage Reason:					
Notes:					

Map Key	Number of Records	Direction/ Distance (m)	Elev/Diff (m)	Site	DB
86	43 of 44	NW/221.9	68.6 / -3.31	RYDER TRUCK RENTAL CANADA LTD. 1515 MICHAEL STREET OTTAWA ON K1B 4T3	GEN
Generator No:	ON0177618			Status: Registered	
SIC Code:				Co Admin:	
SIC Description:				Choice of Contact:	
Approval Years:	As of Nov 2021			Phone No Admin:	
PO Box No:				Contam. Facility:	
Country:	Canada			MHSW Facility:	
<u>Detail(s)</u>					
Waste Class:	221 I				
Waste Class Desc:	Light fuels				
Waste Class:	251 L				
Waste Class Desc:	Waste oils/sludges (petroleum based)				
Waste Class:	221 L				
Waste Class Desc:	Light fuels				
Waste Class:	213 I				
Waste Class Desc:	Petroleum distillates				
Waste Class:	252 L				
Waste Class Desc:	Waste crankcase oils and lubricants				
Waste Class:	213 T				
Waste Class Desc:	Petroleum distillates				
Waste Class:	212 L				
Waste Class Desc:	Aliphatic solvents and residues				

86	44 of 44	NW/221.9	68.6 / -3.31	RYDER TRUCK RENTAL CANADA LTD. 1515 MICHAEL STREET OTTAWA ON K1B 4T3	GEN
Generator No:	ON0177618			Status: Registered	
SIC Code:				Co Admin:	
SIC Description:				Choice of Contact:	
Approval Years:	As of Apr 2022			Phone No Admin:	
PO Box No:				Contam. Facility:	
Country:	Canada			MHSW Facility:	
<u>Detail(s)</u>					
Waste Class:	213 T				
Waste Class Desc:	PETROLEUM DISTILLATES				
Waste Class:	213 I				
Waste Class Desc:	PETROLEUM DISTILLATES				
Waste Class:	252 L				
Waste Class Desc:	WASTE OILS & LUBRICANTS				
Waste Class:	251 L				
Waste Class Desc:	OIL SKIMMINGS & SLUDGES				
Waste Class:	212 L				
Waste Class Desc:	ALIPHATIC SOLVENTS				

Map Key	Number of Records	Direction/ Distance (m)	Elev/Diff (m)	Site	DB
Waste Class:		221 I			
Waste Class Desc:		LIGHT FUELS			
Waste Class:		221 L			
Waste Class Desc:		LIGHT FUELS			
87	1 of 3	W/223.4	69.9 / -2.00	1168483 ONTARIO INC. 1560 TRIOLE STREET (SWM) OTTAWA CITY ON K1B 3T2	CA
Certificate #:		3-1271-97-			
Application Year:		97			
Issue Date:		9/24/1997			
Approval Type:		Municipal sewage			
Status:		Approved			
Application Type:					
Client Name:					
Client Address:					
Client City:					
Client Postal Code:					
Project Description:					
Contaminants:					
Emission Control:					
87	2 of 3	W/223.4	69.9 / -2.00	1560 Triole Street Ottawa ON K1B 3T2	EHS
Order No:		20070202035			
Status:		C			
Report Type:		CAN - Site Report			
Report Date:		2/6/2007			
Date Received:		2/2/2007			
Previous Site Name:					
Lot/Building Size:					
Additional Info Ordered:					
Nearest Intersection:					
Municipality:					
Client Prov/State:					
Search Radius (km):		0.25			
X:		-75.628589			
Y:		45.411097			
87	3 of 3	W/223.4	69.9 / -2.00	PERFORMANCE AUTO CARE 1575 ST LAURENT BLVD OTTAWA ON K1G 1A1	AUWR
Headcode:		00098600			
Headcode Desc:		AUTOMOBILE WRECKING & RECYCLING			
Phone:		6137478668			
List Name:					
Description:					
88	1 of 1	WNW/227.8	68.8 / -3.03	1043 1049 BELFAST ROAD Ottawa ON	WWIS
Well ID:		7269213			
Construction Date:					
Use 1st:		Monitoring and Test Hole			
Use 2nd:		0			
Final Well Status:		Monitoring and Test Hole			
Water Type:					
Casing Material:					
Audit No:		Z222492			
Tag:		A191164			
Constructn Method:					
Flowing (Y/N):					
Flow Rate:					
Data Entry Status:					
Data Src:					
Date Received:		17-Aug-2016 00:00:00			
Selected Flag:		TRUE			
Abandonment Rec:					
Contractor:		7241			
Form Version:		7			
Owner:					

Map Key	Number of Records	Direction/ Distance (m)	Elev/Diff (m)	Site	DB
Elevation (m): Elevatn Reliabilty: Depth to Bedrock: Well Depth: Overburden/Bedrock: Pump Rate: Static Water Level: Clear/Cloudy: Municipality: Site Info:				County: Lot: Concession: Concession Name: Easting NAD83: Northing NAD83: Zone: UTM Reliability:	OTTAWA-CARLETON
		GLOUCESTER TOWNSHIP			
PDF URL (Map):					
<u>Additional Detail(s) (Map)</u>					
Well Completed Date:		2016/07/22			
Year Completed:		2016			
Depth (m):		6.1			
Latitude:		45.4127751660662			
Longitude:		-75.6280853998926			
Path:					
<u>Bore Hole Information</u>					
Bore Hole ID:		1006217027		Elevation:	
DP2BR:				Elevrc:	
Spatial Status:				Zone:	
Code OB:				18	
Code OB Desc:				East83:	
Open Hole:				450854.00	
Cluster Kind:				North83:	
Date Completed:		22-Jul-2016 00:00:00		5028998.00	
Remarks:				Org CS:	
Loc Method Desc:		on Water Well Record		UTM83	
Elevrc Desc:				UTMRC:	
Location Source Date:				4	
Improvement Location Source:				UTMRC Desc:	
Improvement Location Method:				margin of error : 30 m - 100 m	
Source Revision Comment:				Location Method:	
Supplier Comment:				wwr	
<u>Overburden and Bedrock</u>					
<u>Materials Interval</u>					
Formation ID:		1006231754			
Layer:		1			
Color:		6			
General Color:		BROWN			
Mat1:		28			
Most Common Material:		SAND			
Mat2:		17			
Mat2 Desc:		SHALE			
Mat3:		85			
Mat3 Desc:		SOFT			
Formation Top Depth:		0.0			
Formation End Depth:		1.5			
Formation End Depth UOM:		m			
<u>Overburden and Bedrock</u>					
<u>Materials Interval</u>					
Formation ID:		1006231755			

Map Key	Number of Records	Direction/ Distance (m)	Elev/Diff (m)	Site	DB
Layer:		2			
Color:		2			
General Color:		GREY			
Mat1:		17			
Most Common Material:		SHALE			
Mat2:					
Mat2 Desc:					
Mat3:		85			
Mat3 Desc:		SOFT			
Formation Top Depth:		1.5			
Formation End Depth:		6.099999904632568			
Formation End Depth UOM:		m			
<u>Annular Space/Abandonment Sealing Record</u>					
Plug ID:		1006231764			
Layer:		1			
Plug From:		0.0			
Plug To:		0.3100000023841858			
Plug Depth UOM:		m			
<u>Annular Space/Abandonment Sealing Record</u>					
Plug ID:		1006231766			
Layer:		3			
Plug From:		2.740000009536743			
Plug To:		6.099999904632568			
Plug Depth UOM:		m			
<u>Annular Space/Abandonment Sealing Record</u>					
Plug ID:		1006231765			
Layer:		2			
Plug From:		0.3100000023841858			
Plug To:		2.740000009536743			
Plug Depth UOM:		m			
<u>Method of Construction & Well Use</u>					
Method Construction ID:		1006231763			
Method Construction Code:		5			
Method Construction:		Air Percussion			
Other Method Construction:					
<u>Pipe Information</u>					
Pipe ID:		1006231753			
Casing No:		0			
Comment:					
Alt Name:					
<u>Construction Record - Casing</u>					
Casing ID:		1006231759			
Layer:		1			
Material:		5			
Open Hole or Material:		PLASTIC			

<i>Map Key</i>	<i>Number of Records</i>	<i>Direction/ Distance (m)</i>	<i>Elev/Diff (m)</i>	<i>Site</i>	<i>DB</i>
<i>Depth From:</i>		0.0			
<i>Depth To:</i>		3.0999999046325684			
<i>Casing Diameter:</i>		4.03000020980835			
<i>Casing Diameter UOM:</i>		cm			
<i>Casing Depth UOM:</i>		m			
<u>Construction Record - Screen</u>					
<i>Screen ID:</i>		1006231760			
<i>Layer:</i>		1			
<i>Slot:</i>		10			
<i>Screen Top Depth:</i>		3.0999999046325684			
<i>Screen End Depth:</i>		6.099999904632568			
<i>Screen Material:</i>		5			
<i>Screen Depth UOM:</i>		m			
<i>Screen Diameter UOM:</i>		cm			
<i>Screen Diameter:</i>		4.820000171661377			
<u>Water Details</u>					
<i>Water ID:</i>		1006231758			
<i>Layer:</i>					
<i>Kind Code:</i>					
<i>Kind:</i>					
<i>Water Found Depth:</i>					
<i>Water Found Depth UOM:</i>		m			
<u>Hole Diameter</u>					
<i>Hole ID:</i>		1006231756			
<i>Diameter:</i>		11.430000305175781			
<i>Depth From:</i>		0.0			
<i>Depth To:</i>		1.8300000429153442			
<i>Hole Depth UOM:</i>		m			
<i>Hole Diameter UOM:</i>		cm			
<u>Hole Diameter</u>					
<i>Hole ID:</i>		1006231757			
<i>Diameter:</i>		7.619999885559082			
<i>Depth From:</i>		1.8300000429153442			
<i>Depth To:</i>		6.099999904632568			
<i>Hole Depth UOM:</i>		m			
<i>Hole Diameter UOM:</i>		cm			
<u>Links</u>					
<i>Bore Hole ID:</i>	1006217027			<i>Tag No:</i>	A191164
<i>Depth M:</i>	6.1			<i>Contractor:</i>	7241
<i>Year Completed:</i>	2016			<i>Path:</i>	726\7269213.pdf
<i>Well Completed Dt:</i>	2016/07/22			<i>Latitude:</i>	45.4127751660662
<i>Audit No:</i>	Z222492			<i>Longitude:</i>	-75.6280853998926
89	1 of 2	W/232.4	69.9 / -2.00	Lacombe Waste Services 1555 St. Laurent Blvd. Ottawa ON	GEN
<i>Generator No:</i>	ON6378598			<i>Status:</i>	
<i>SIC Code:</i>	541620			<i>Co Admin:</i>	
<i>SIC Description:</i>	ENVIRONMENTAL CONSULTING SERVICES			<i>Choice of Contact:</i>	
<i>Approval Years:</i>	2013			<i>Phone No Admin:</i>	

Map Key	Number of Records	Direction/ Distance (m)	Elev/Diff (m)	Site	DB
PO Box No: Country:				Contam. Facility: MHSW Facility:	
Detail(s)					
Waste Class: Waste Class Desc:		221 LIGHT FUELS			
89	2 of 2	W/232.4	69.9 / -2.00	2207488 ONTARIO LTD 1555 ST. LAURENT BLVD ottawa ON	GEN
Generator No: SIC Code: SIC Description: Approval Years: PO Box No: Country:		ON2771505 531310 Real Estate Property Managers 2012		Status: Co Admin: Choice of Contact: Phone No Admin: Contam. Facility: MHSW Facility:	
90	1 of 8	ENE/234.3	67.2 / -4.69	CASHWAY LUMBER 1195 NEWMARKET STREET OTTAWA CITY ON K1B 3V1	SPL
Ref No: Site No: Incident Dt: Year: Incident Cause: Incident Event: Contaminant Code: Contaminant Name: Contaminant Limit 1: Contam Limit Freq 1: Contaminant UN No 1: Environment Impact: Nature of Impact: Receiving Medium: Receiving Env: MOE Response: Dt MOE Arvl on Scrn: MOE Reported Dt: Dt Document Closed: Incident Reason: Site Name: Site County/District: Site Geo Ref Meth: Incident Summary: Contaminant Qty:		100806 6/5/1994 ABOVE-GROUND TANK LEAK CONFIRMED Soil contamination LAND CORROSION		Discharger Report: Material Group: Health/Env Conseq: Client Type: Sector Type: Agency Involved: Nearest Watercourse: Site Address: Site District Office: Site Postal Code: Site Region: Site Municipality: Site Lot: Site Conc: Northing: Easting: Site Geo Ref Accu: Site Map Datum: SAC Action Class: Source Type:	
				20101 OTTAWA F.D., WORKS DEPT.	
CASHWAY LUMBER: 65 L FUELOIL TO GROUND FROM ABOVE GROUND STORAGE TANK.					
90	2 of 8	ENE/234.3	67.2 / -4.69	CASHWAY BUILDING CENTRES 1195 NEWMARKET STREET OTTAWA ON K1B 3V1	PES
Detail Licence No: Licence No: Status: Approval Date: Report Source: Licence Type: Licence Type Code: Licence Class: Licence Control:		Vendor		Operator Box: Operator Class: Operator No: Operator Type: Oper Area Code: Oper Phone No: Operator Ext: Operator Lot: Oper Concession:	

Map Key	Number of Records	Direction/ Distance (m)	Elev/Diff (m)	Site	DB
Latitude: Longitude: Lot: Concession: Region: District: County: Trade Name: PDF URL: PDF Site Location:				Operator Region: Operator District: Operator County: Op Municipality: Post Office Box: MOE District: SWP Area Name:	
90	3 of 8	ENE/234.3	67.2 / -4.69	Fred Guy Moving & Storage Ltd. 1199 Newmarket St Ottawa ON K1B 3V1	GEN
Generator No: ON4990862 SIC Code: 493110 SIC Description: General Warehousing and Storage Approval Years: 05,06 PO Box No: Country:		Status: Co Admin: Choice of Contact: Phone No Admin: Contam. Facility: MHSW Facility:			
Detail(s)					
Waste Class:		252			
Waste Class Desc:		WASTE OILS & LUBRICANTS			
90	4 of 8	ENE/234.3	67.2 / -4.69	1199 Newmarket Street Ottawa ON K1B 3V1	EHS
Order No: 20071101038 Status: C Report Type: CAN - Complete Report Report Date: 11/12/2007 Date Received: 11/1/2007 Previous Site Name: Lot/Building Size: Additional Info Ordered: Fire Insur. Maps And /or Site Plans		Nearest Intersection: Innis & Bantree Municipality: Client Prov/State: Search Radius (km): 0.25 X: -75.620647 Y: 45.411193			
90	5 of 8	ENE/234.3	67.2 / -4.69	Remediasol Inc. 1199 Newmarket Ottawa ON	GEN
Generator No: ON4201339 SIC Code: 562910 SIC Description: Remediation Services Approval Years: 2012 PO Box No: Country:		Status: Co Admin: Choice of Contact: Phone No Admin: Contam. Facility: MHSW Facility:			
90	6 of 8	ENE/234.3	67.2 / -4.69	1199 Newmarket St Ottawa ON K1B3V1	EHS
Order No: 20150519074 Status: C Report Type: Standard Report Report Date: 26-MAY-15 Date Received: 19-MAY-15 Previous Site Name: Petro Canada Independent Fuel and Lumber Independent Coal and Lumber New Holland		Nearest Intersection: Municipality: Ottawa Client Prov/State: QC Search Radius (km): .25 X: -75.620937 Y: 45.411624			

Map Key	Number of Records	Direction/ Distance (m)	Elev/Diff (m)	Site	DB
Dispensary					
Lot/Building Size: Additional Info Ordered:					
90	7 of 8	ENE/234.3	67.2 / -4.69	Enbridge Gas Distribution Inc. 1199 Newmarket Ave Ottawa ON	SPL
Ref No:	1532-ATWRSL			Discharger Report:	
Site No:	NA			Material Group:	
Incident Dt:	2017/12/10			Health/Env Conseq:	2 - Minor Environment Corporation
Year:				Client Type:	Other
Incident Cause:				Sector Type:	
Incident Event:	Operator/Human error			Agency Involved:	
Contaminant Code:	35			Nearest Watercourse:	
Contaminant Name:	NATURAL GAS (METHANE)			Site Address:	1199 Newmarket Ave
Contaminant Limit 1:				Site District Office:	Ottawa
Contam Limit Freq 1:				Site Postal Code:	
Contaminant UN No 1:	1075			Site Region:	Eastern
Environment Impact:				Site Municipality:	Ottawa
Nature of Impact:				Site Lot:	
Receiving Medium:				Site Conc:	
Receiving Env:	Air			Northing:	
MOE Response:	No			Easting:	
Dt MOE Arvl on Scn:				Site Geo Ref Accu:	
MOE Reported Dt:	2017/12/10			Site Map Datum:	
Dt Document Closed:				SAC Action Class:	TSSA - Fuel Safety Branch - Hydrocarbon Fuel Release/Spill
Incident Reason:	Other			Source Type:	Other
Site Name:	1199 Newmarket Ave<UNOFFICIAL>				
Site County/District:					
Site Geo Ref Meth:					
Incident Summary:	TSSA FSB: 1 inch ST IP safe 1199 Newmarket Ave Ottawa				
Contaminant Qty:	0 other - see incident description				
90	8 of 8	ENE/234.3	67.2 / -4.69	CASHWAY BUILDING CENTRES 1195 NEWMARKET STREET OTTAWA ON K1B3V1	PES
Detail Licence No:				Operator Box:	5410
Licence No:	05471			Operator Class:	
Status:				Operator No:	
Approval Date:				Operator Type:	
Report Source:	Legacy Licenses (Excluding TS)			Oper Area Code:	613
Licence Type:	Retail Vendor Class 03			Oper Phone No:	7490415
Licence Type Code:	21			Operator Ext:	
Licence Class:	03			Operator Lot:	
Licence Control:				Oper Concession:	
Latitude:				Operator Region:	
Longitude:				Operator District:	
Lot:				Operator County:	
Concession:				Op Municipality:	
Region:				Post Office Box:	
District:				MOE District:	
County:				SWP Area Name:	
Trade Name:					
PDF URL:					
PDF Site Location:					
91	1 of 1	WNW/234.7	68.8 / -3.03	1043 Belfast Rd	EHS

Map Key	Number of Records	Direction/ Distance (m)	Elev/Diff (m)	Site	DB
Ottawa ON K1B3S2					
Order No:	20160621010			Nearest Intersection:	
Status:	C			Municipality:	
Report Type:	Standard Report			Client Prov/State:	ON
Report Date:	24-JUN-16			Search Radius (km):	.25
Date Received:	21-JUN-16			X:	-75.628279
Previous Site Name:				Y:	45.412725
Lot/Building Size:					
Additional Info Ordered:					
92	1 of 3	WNW/234.7	68.8 / -3.03	FAST LUBE 1043 BELFAST RD OTTAWA ON K1B 3S2	RST
Headcode:	00921430				
Headcode Desc:	OIL CHANGES & LUBRICATION SERVICE				
Phone:					
List Name:					
Description:					
92	2 of 3	WNW/234.7	68.8 / -3.03	MR TIRE GARAGE 1043 BELFAST RD OTTAWA ON K1B3S2	RST
Headcode:	00921430				
Headcode Desc:	OIL CHANGES & LUBRICATION SERVICE				
Phone:	6137411827				
List Name:					
Description:					
92	3 of 3	WNW/234.7	68.8 / -3.03	MR TIRE GARAGE 1043 BELFAST RD OTTAWA ON K1B3S2	RST
Headcode:	00921430				
Headcode Desc:	OIL CHANGES & LUBRICATION SERVICE				
Phone:	6137411827				
List Name:	INFO-DIRECT(TM) BUSINESS FILE				
Description:					
93	1 of 2	ESE/235.8	68.2 / -3.69	OTTAWA D-SQUARED CONSTRUCTION LTD 1188 NEWMARKET ST.,OTTAWA,ON,K1B 1A6, CA ON	PINC
Incident Id:				Pipe Material:	
Incident No:	1935934			Fuel Category:	
Incident Reported Dt:	9/7/2016			Health Impact:	
Type:	FS-Pipeline Incident			Environment Impact:	
Status Code:				Property Damage:	
Tank Status:	Pipeline Damage Reason Est			Service Interrupt:	
Task No:				Enforce Policy:	
Spills Action Centre:				Public Relation:	
Fuel Type:				Pipeline System:	
Fuel Occurrence Tp:				PSIG:	
Date of Occurrence:				Attribute Category:	
Occurrence Start Dt:				Regulator Location:	

Map Key	Number of Records	Direction/ Distance (m)	Elev/Diff (m)	Site	DB
Depth: Customer Acct Name: Incident Address: Operation Type: Pipeline Type: Regulator Type: Summary: Reported By: Affiliation: Occurrence Desc: Damage Reason: Notes:		Method Details: OTTAWA D-SQUARED CONSTRUCTION LTD 1188 NEWMARKET ST.,OTTAWA,ON,K1B 1A6,CA			

93	2 of 2	ESE/235.8	68.2 / -3.69	Enbridge Energy Distribution Inc. 1188 Newmarket St Ottawa ON	SPL
Ref No: 5871-ADJQGJ Site No: NA Incident Dt: 9/6/2016 Year: Incident Cause: Incident Event: Leak/Break Contaminant Code: 35 Contaminant Name: NATURAL GAS (METHANE) Contaminant Limit 1: Contam Limit Freq 1: Contaminant UN No 1: Environment Impact: Nature of Impact: Receiving Medium: Receiving Env: Air MOE Response: Dt MOE Arvl on Scn: MOE Reported Dt: 9/6/2016 Dt Document Closed:		Discharger Report: Material Group: Health/Env Conseq: Client Type: Sector Type: Unknown / N/A Agency Involved: Nearest Watercourse: Site Address: 1188 Newmarket St Site District Office: Site Postal Code: Site Region: Site Municipality: Ottawa Site Lot: Site Conc: Northing: Easting: Site Geo Ref Accu: Site Map Datum: SAC Action Class: TSSA - Fuel Safety Branch - Hydrocarbon Fuel Release/Spill Source Type:			
Incident Reason: Operator/Human Error Site Name: Stan S Diner<UNOFFICIAL> Site County/District: Site Geo Ref Meth: Incident Summary: TSSA FSB: 1" plastic service line strike, made safe Contaminant Qty: 0 L					

94	1 of 1	WNW/237.8	69.9 / -1.97	ON	BORE
Borehole ID: 614982 OGF ID: 215515924 Status: Type: Borehole Use: Completion Date: MAR-1960 Static Water Level: Primary Water Use: Sec. Water Use: Total Depth m: 6.6 Depth Ref: Ground Surface Depth Elev: Drill Method: Orig Ground Elev m: 68.9 Elev Reliabil Note:		Inclin FLG: No SP Status: Initial Entry Surv Elev: No Piezometer: No Primary Name: Municipality: Lot: Township: Latitude DD: 45.41245 Longitude DD: -75.628635 UTM Zone: 18 Easting: 450811 Northing: 5028962 Location Accuracy: Accuracy: Not Applicable			

Map Key	Number of Records	Direction/ Distance (m)	Elev/Diff (m)	Site	DB
DEM Ground Elev m:	68.9				
Concession:					
Location D:					
Survey D:					
Comments:					
<u>Borehole Geology Stratum</u>					
Geology Stratum ID:	218400021			Mat Consistency:	
Top Depth:	0			Material Moisture:	
Bottom Depth:	.3			Material Texture:	
Material Color:				Non Geo Mat Type:	
Material 1:	Unknown			Geologic Formation:	
Material 2:				Geologic Group:	
Material 3:				Geologic Period:	
Material 4:				Depositional Gen:	
Gsc Material Description:					
Stratum Description:	UNSPECIFIED.				
Geology Stratum ID:	218400022			Mat Consistency:	Loose
Top Depth:	.3			Material Moisture:	
Bottom Depth:	1.8			Material Texture:	
Material Color:				Non Geo Mat Type:	
Material 1:	Sand			Geologic Formation:	
Material 2:	Silt			Geologic Group:	
Material 3:				Geologic Period:	
Material 4:				Depositional Gen:	
Gsc Material Description:					
Stratum Description:	SAND. LOOSE.				
Geology Stratum ID:	218400026			Mat Consistency:	
Top Depth:	4.9			Material Moisture:	
Bottom Depth:	6.6			Material Texture:	
Material Color:				Non Geo Mat Type:	
Material 1:	Bedrock			Geologic Formation:	
Material 2:				Geologic Group:	
Material 3:				Geologic Period:	
Material 4:				Depositional Gen:	
Gsc Material Description:					
Stratum Description:	BEDROCK. 0035 012 00050 012 00075 015 000000150005004000075025055014000760150011 **Note: Many records provided by the department have a truncated [Stratum Description] field.				
Geology Stratum ID:	218400023			Mat Consistency:	Dense
Top Depth:	1.8			Material Moisture:	
Bottom Depth:	2.6			Material Texture:	
Material Color:				Non Geo Mat Type:	
Material 1:	Unknown			Geologic Formation:	
Material 2:	Till			Geologic Group:	
Material 3:	Shale			Geologic Period:	
Material 4:				Depositional Gen:	
Gsc Material Description:					
Stratum Description:	UNSPECIFIED. DENSE.				
Geology Stratum ID:	218400024			Mat Consistency:	
Top Depth:	2.6			Material Moisture:	
Bottom Depth:	3.3			Material Texture:	
Material Color:				Non Geo Mat Type:	
Material 1:	Till			Geologic Formation:	
Material 2:	Silt			Geologic Group:	
Material 3:	Shale			Geologic Period:	
Material 4:				Depositional Gen:	
Gsc Material Description:					
Stratum Description:	TILL.				
Geology Stratum ID:	218400025			Mat Consistency:	

Map Key	Number of Records	Direction/ Distance (m)	Elev/Diff (m)	Site	DB
Top Depth: Bottom Depth: Material Color: Material 1: Material 2: Material 3: Material 4: Gsc Material Description: Stratum Description:	3.3 4.9 Bedrock			Material Moisture: Material Texture: Non Geo Mat Type: Geologic Formation: Geologic Group: Geologic Period: Depositional Gen:	
Source					
Source Type: Source Orig: Source Date: Confidence: Observatio: Source Name: Source Details: Confiden 1:	Data Survey Geological Survey of Canada 1956-1972 H Urban Geology Automated Information System (UGAIS) File: OTTAWA2.txt RecordID: 074900 NTS_Sheet: 31G05G Logged by professional. Exact and complete description of material and properties.			Source Appl: Source Iden: Scale or Res: Horizontal: Verticalda:	Spatial/Tabular 1 Varies NAD27 Mean Average Sea Level
Source List					
Source Identifier: Source Type: Source Date: Scale or Resolution: Source Name: Source Originators:	1 Data Survey 1956-1972 Varies Urban Geology Automated Information System (UGAIS) Geological Survey of Canada			Horizontal Datum: Vertical Datum: Projection Name:	NAD27 Mean Average Sea Level Universal Transverse Mercator
95	1 of 1	WNW/239.4	68.8 / -3.06	AUTO-PAK LTD. 1045 BELFAST ROAD OTTAWA ON K1B 3S2	GEN
Generator No: SIC Code: SIC Description: Approval Years: PO Box No: Country:	ON2205500 3081 MACHINE SHOP IND. 97,98,99,00,01			Status: Co Admin: Choice of Contact: Phone No Admin: Contam. Facility: MHSW Facility:	
Detail(s)					
Waste Class: Waste Class Desc:	211 AROMATIC SOLVENTS				
96	1 of 6	NW/239.9	68.6 / -3.31	958611 ONTARIO INC. 1508 MICHAEL STREET OTTAWA CITY ON K1B 3S1	CA
Certificate #: Application Year: Issue Date: Approval Type: Status: Application Type: Client Name: Client Address: Client City: Client Postal Code: Project Description: Contaminants:	8-4215-95-966 95 1/23/96 Industrial air Received in 1995, Issued in 1996 PAINT SPRAY BOOTH FOR AUTO BODY SHOP N-Butyl Acetate				

Map Key	Number of Records	Direction/ Distance (m)	Elev/Diff (m)	Site	DB
Emission Control:		No Controls			
96	2 of 6	NW/239.9	68.6 / -3.31	SUNTRACT RENTALS 1508 MICHAEL STREET, OTTAWA, ON K1B 3S1	GEN
Generator No:	ON0036108			Status:	
SIC Code:	0000			Co Admin:	
SIC Description:	*** NOT DEFINED ***			Choice of Contact:	
Approval Years:	86,87			Phone No Admin:	
PO Box No:				Contam. Facility:	
Country:				MHSW Facility:	
96	3 of 6	NW/239.9	68.6 / -3.31	SUNTRACT RENTALS 1508 MICHAEL STREET OTTAWA ON K1B 3S1	GEN
Generator No:	ON0036108			Status:	
SIC Code:	9921			Co Admin:	
SIC Description:	AUTO./TRUCK RENTAL			Choice of Contact:	
Approval Years:	88,89,90			Phone No Admin:	
PO Box No:				Contam. Facility:	
Country:				MHSW Facility:	
<u>Detail(s)</u>					
Waste Class:	221				
Waste Class Desc:	LIGHT FUELS				
Waste Class:	213				
Waste Class Desc:	PETROLEUM DISTILLATES				
Waste Class:	252				
Waste Class Desc:	WASTE OILS & LUBRICANTS				
96	4 of 6	NW/239.9	68.6 / -3.31	SUNTRACT RENTALS (OUT OF BUSINESS) 1508 MICHAEL STREET OTTAWA ON K1B 3S1	GEN
Generator No:	ON0036108			Status:	
SIC Code:	9921			Co Admin:	
SIC Description:	AUTO./TRUCK RENTAL			Choice of Contact:	
Approval Years:	92,93,96,97,98			Phone No Admin:	
PO Box No:				Contam. Facility:	
Country:				MHSW Facility:	
<u>Detail(s)</u>					
Waste Class:	213				
Waste Class Desc:	PETROLEUM DISTILLATES				
Waste Class:	221				
Waste Class Desc:	LIGHT FUELS				
Waste Class:	252				
Waste Class Desc:	WASTE OILS & LUBRICANTS				
96	5 of 6	NW/239.9	68.6 / -3.31	SUNTRACT RENTALS 36-431 1508 MICHAEL STREET OTTAWA ON K1B 3S1	GEN

Map Key	Number of Records	Direction/ Distance (m)	Elev/Diff (m)	Site	DB
---------	-------------------	-------------------------	---------------	------	----

Generator No: ON0036108
SIC Code: 9921
SIC Description: AUTO./TRUCK RENTAL
Approval Years: 94,95
PO Box No:
Country:

Status:
Co Admin:
Choice of Contact:
Phone No Admin:
Contam. Facility:
MHSW Facility:

Detail(s)

Waste Class: 213
Waste Class Desc: PETROLEUM DISTILLATES

Waste Class: 221
Waste Class Desc: LIGHT FUELS

Waste Class: 252
Waste Class Desc: WASTE OILS & LUBRICANTS

96	6 of 6	NW/239.9	68.6 / -3.31	LPG AUTOMOTIVE LTD 1508 MICHAEL ST OTTAWA ON	DTNK
--------------------	--------	----------	--------------	--	------

Delisted Expired Fuel Safety Facilities

Instance No: 10201708
Status: EXPIRED
Instance ID: 13688
Instance Type: FS Facility
Instance Creation Dt:
Instance Install Dt:
Item Description:
Manufacturer:
Model:
Serial No:
ULC Standard:
Quantity:
Unit of Measure:
Overfill Prot Type:
Creation Date:
Next Periodic Str DT:
TSSA Base Sched Cycle 2:
TSSAMax Hazard Rank 1:
TSSA Risk Based Periodic Yn:
TSSA Volume of Directives:
TSSA Periodic Exempt:
TSSA Statutory Interval:
TSSA Recd Insp Interva:
TSSA Recd Tolerance:
TSSA Program Area:
TSSA Program Area 2:
Description: FS Propane Vehicle Conv Centre
Original Source: EXP
Record Date: Up to Mar 2012

Expired Date:
Max Hazard Rank:
Facility Location:
Facility Type:
Fuel Type 2:
Fuel Type 3:
Panam Related:
Panam Venue Nm:
External Identifier:
Item:
Piping Steel:
Piping Galvanized:
Tank Single Wall St:
Piping Underground:
Tank Underground:
Source:

97	1 of 4	W/241.1	69.9 / -2.00	MAYNARD ROWLANDS DENISON 1550 TRIOLE STREET (SWM) OTTAWA CITY ON K1B 3T2	CA
--------------------	--------	---------	--------------	--	----

Certificate #: 3-0199-97-
Application Year: 97

Map Key	Number of Records	Direction/ Distance (m)	Elev/Diff (m)	Site	DB
Issue Date: 4/29/1997 Approval Type: Municipal sewage Status: Approved Application Type: Client Name: Client Address: Client City: Client Postal Code: Project Description: Contaminants: Emission Control:					
97	2 of 4	W/241.1	69.9 / -2.00	FAST WHEEL AUTOMOTIVES INC 1550 TRIOLE ST OTTAWA ON K1B 3T2	AUWR
Headcode: 96400 Headcode Desc: Automobile Parts & Supplies-Used & Rebuilt Phone: 6137409923 List Name: Description: Tire, Battery, Parts and Accessories					
97	3 of 4	W/241.1	69.9 / -2.00	TUFF-KOTE DINOL 1550 TRIOLE STREET OTTAWA ON K1B 3T2	GEN
Generator No: ON1410100 SIC Code: 0000 SIC Description: *** NOT DEFINED *** Approval Years: 90 PO Box No: Country:				Status: Co Admin: Choice of Contact: Phone No Admin: Contam. Facility: MHSW Facility:	
97	4 of 4	W/241.1	69.9 / -2.00	TUFF-KOTE DINOL 37-768 1550 TRIOLE STREET OTTAWA ON K1B 3T2	GEN
Generator No: ON1410100 SIC Code: 6399 SIC Description: OTHER VEH. SERVICES Approval Years: 92,93,94,95,96,97,98 PO Box No: Country:				Status: Co Admin: Choice of Contact: Phone No Admin: Contam. Facility: MHSW Facility:	
Detail(s)					
Waste Class: 213 Waste Class Desc: PETROLEUM DISTILLATES					
98	1 of 1	WNW/242.0	68.8 / -3.06	1043 1049 BELFAST ROAD OTTAWA ON	WWIS
Well ID: 7269214 Construction Date: Use 1st: Monitoring and Test Hole Use 2nd: 0 Final Well Status: Monitoring and Test Hole Water Type: Casing Material: Audit No: Z222491				Flowing (Y/N): Flow Rate: Data Entry Status: Data Src: Date Received: 17-Aug-2016 00:00:00 Selected Flag: TRUE Abandonment Rec: Contractor: 7241	

Map Key	Number of Records	Direction/ Distance (m)	Elev/Diff (m)	Site	DB
Tag:	A191165			Form Version:	7
Constructn Method:				Owner:	
Elevation (m):				County:	OTTAWA-CARLETON
Elevatn Reliabilty:				Lot:	
Depth to Bedrock:				Concession:	
Well Depth:				Concession Name:	
Overburden/Bedrock:				Easting NAD83:	
Pump Rate:				Northing NAD83:	
Static Water Level:				Zone:	
Clear/Cloudy:				UTM Reliability:	
Municipality:		OTTAWA CITY			
Site Info:					

PDF URL (Map):

Additional Detail(s) (Map)

Well Completed Date: 2016/07/22
Year Completed: 2016
Depth (m): 6.1
Latitude: 45.412674049215
Longitude: -75.628467678246
Path:

Bore Hole Information

Bore Hole ID:	1006217045	Elevation:	
DP2BR:		Elevrc:	
Spatial Status:		Zone:	18
Code OB:		East83:	450824.00
Code OB Desc:		North83:	5028987.00
Open Hole:		Org CS:	UTM83
Cluster Kind:		UTMRC:	4
Date Completed:	22-Jul-2016 00:00:00	UTMRC Desc:	margin of error : 30 m - 100 m
Remarks:		Location Method:	digit
Loc Method Desc:			
Elevrc Desc:			
Location Source Date:			
Improvement Location Source:			
Improvement Location Method:			
Source Revision Comment:			
Supplier Comment:			

Overburden and Bedrock
Materials Interval

Formation ID: 1006231771
Layer: 2
Color: 2
General Color: GREY
Mat1: 17
Most Common Material: SHALE
Mat2:
Mat2 Desc:
Mat3: 85
Mat3 Desc: SOFT
Formation Top Depth: 2.130000114440918
Formation End Depth: 6.099999904632568
Formation End Depth UOM: m

Overburden and Bedrock
Materials Interval

Map Key	Number of Records	Direction/ Distance (m)	Elev/Diff (m)	Site	DB
Formation ID:		1006231770			
Layer:		1			
Color:		6			
General Color:		BROWN			
Mat1:		28			
Most Common Material:		SAND			
Mat2:		17			
Mat2 Desc:		SHALE			
Mat3:		85			
Mat3 Desc:		SOFT			
Formation Top Depth:		0.0			
Formation End Depth:		2.130000114440918			
Formation End Depth UOM:		m			
<u>Annular Space/Abandonment Sealing Record</u>					
Plug ID:		1006231780			
Layer:		1			
Plug From:		0.0			
Plug To:		0.3100000023841858			
Plug Depth UOM:		m			
<u>Annular Space/Abandonment Sealing Record</u>					
Plug ID:		1006231782			
Layer:		3			
Plug From:		2.740000009536743			
Plug To:		6.099999904632568			
Plug Depth UOM:		m			
<u>Annular Space/Abandonment Sealing Record</u>					
Plug ID:		1006231781			
Layer:		2			
Plug From:		0.3100000023841858			
Plug To:		2.740000009536743			
Plug Depth UOM:		m			
<u>Method of Construction & Well Use</u>					
Method Construction ID:		1006231779			
Method Construction Code:		5			
Method Construction:		Air Percussion			
Other Method Construction:					
<u>Pipe Information</u>					
Pipe ID:		1006231769			
Casing No:		0			
Comment:					
Alt Name:					
<u>Construction Record - Casing</u>					
Casing ID:		1006231775			
Layer:		1			

Map Key	Number of Records	Direction/ Distance (m)	Elev/Diff (m)	Site	DB
---------	-------------------	----------------------------	------------------	------	----

Material: 5
Open Hole or Material: PLASTIC
Depth From: 0.0
Depth To: 3.0999999046325684
Casing Diameter: 4.03000020980835
Casing Diameter UOM: cm
Casing Depth UOM: m

Construction Record - Screen

Screen ID: 1006231776
Layer: 1
Slot: 10
Screen Top Depth: 3.0999999046325684
Screen End Depth: 6.099999904632568
Screen Material: 5
Screen Depth UOM: m
Screen Diameter UOM: cm
Screen Diameter: 4.820000171661377

Water Details

Water ID: 1006231774
Layer:
Kind Code:
Kind:
Water Found Depth:
Water Found Depth UOM: m

Hole Diameter

Hole ID: 1006231772
Diameter: 11.430000305175781
Depth From: 0.0
Depth To: 2.440000057220459
Hole Depth UOM: m
Hole Diameter UOM: cm

Hole Diameter

Hole ID: 1006231773
Diameter: 4.619999885559082
Depth From: 2.440000057220459
Depth To: 6.099999904632568
Hole Depth UOM: m
Hole Diameter UOM: cm

Links

Bore Hole ID: 1006217045	Tag No: A191165
Depth M: 6.1	Contractor: 7241
Year Completed: 2016	Path: 726\7269214.pdf
Well Completed Dt: 2016/07/22	Latitude: 45.412674049215
Audit No: Z222491	Longitude: -75.628467678246

99	1 of 1	W/243.7	69.9 / -2.00	1248826 Ontario Inc. Plan 63, Part of Lots 40 and 41 Ottawa ON K1G 1A1	ECA
--------------------	--------	---------	--------------	--	-----

Approval No: 8128-4LRQZL	MOE District: Ottawa
Approval Date: 2000-07-17	City:

Map Key	Number of Records	Direction/ Distance (m)	Elev/Diff (m)	Site	DB
Status:	Approved			Longitude:	-75.629196
Record Type:	ECA			Latitude:	45.411385
Link Source:	IDS			Geometry X:	
SWP Area Name:	Rideau Valley			Geometry Y:	
Approval Type:	ECA-AIR				
Project Type:	AIR				
Business Name:	1248826 Ontario Inc.				
Address:	Plan 63, Part of Lots 40 and 41				
Full Address:					
Full PDF Link:	https://www.accessenvironment.ene.gov.on.ca/instruments/4635-4JWQZD-14.pdf				
PDF Site Location:					

100	1 of 3	WNW/245.3	69.2 / -2.69	1408567 Ontario Inc. 1039 Belfast Rd. Ottawa Ontario K1B 3S2 Ottawa ON	EBR
EBR Registry No:	IA03E0484			Decision Posted:	
Ministry Ref No:	7419-5L6LCP			Exception Posted:	
Notice Type:	Instrument Decision			Section:	
Notice Stage:				Act 1:	
Notice Date:	May 04, 2004			Act 2:	
Proposal Date:	April 11, 2003			Site Location Map:	
Year:	2003				
Instrument Type:	(EPA s. 9) - Approval for discharge into the natural environment other than water (i.e. Air)				
Off Instrument Name:					
Posted By:					
Company Name:	1408567 Ontario Inc.				
Site Address:					
Location Other:					
Proponent Name:					
Proponent Address:	1039 Belfast Rd., Ottawa Ontario, K1B 3S2				
Comment Period:					
URL:					
Site Location Details:					
1039 Belfast Rd. Ottawa Ontario K1B 3S2 Ottawa					

100	2 of 3	WNW/245.3	69.2 / -2.69	1408567 Ontario Inc. 1039 Belfast Rd. Ottawa ON K1B 3S2	CA
Certificate #:	0941-5YGN79				
Application Year:	2004				
Issue Date:	4/29/2004				
Approval Type:	Air				
Status:	Approved				
Application Type:					
Client Name:					
Client Address:					
Client City:					
Client Postal Code:					
Project Description:					
Contaminants:					
Emission Control:					

100	3 of 3	WNW/245.3	69.2 / -2.69	1408567 Ontario Inc. 1039 Belfast Rd. Ottawa ON K1B 3S2	ECA
---------------------	--------	-----------	--------------	---	-----

Map Key	Number of Records	Direction/ Distance (m)	Elev/Diff (m)	Site	DB
Approval No:	0941-5YGN79			MOE District: Ottawa	
Approval Date:	2004-04-29			City:	
Status:	Approved			Longitude: -75.6294	
Record Type:	ECA			Latitude: 45.412346	
Link Source:	IDS			Geometry X:	
SWP Area Name:	Rideau Valley			Geometry Y:	
Approval Type:	ECA-AIR				
Project Type:	AIR				
Business Name:	1408567 Ontario Inc.				
Address:	1039 Belfast Rd.				
Full Address:					
Full PDF Link:	https://www.accessenvironment.ene.gov.on.ca/instruments/7419-5L6LCP-14.pdf				
PDF Site Location:					

101	1 of 1	NNW/253.8	67.9 / -4.00	1515 MICHEAL ST. OTTAWA ON	WWIS
Well ID:	7253996			Flowing (Y/N):	
Construction Date:				Flow Rate:	
Use 1st:	Monitoring and Test Hole			Data Entry Status:	
Use 2nd:	0			Data Src:	
Final Well Status:	Observation Wells			Date Received:	10-Dec-2015 00:00:00
Water Type:				Selected Flag:	TRUE
Casing Material:				Abandonment Rec:	
Audit No:	Z214888			Contractor:	7241
Tag:	A173868			Form Version:	7
Constructn Method:				Owner:	
Elevation (m):				County:	OTTAWA-CARLETON
Elevatn Reliability:				Lot:	
Depth to Bedrock:				Concession:	
Well Depth:				Concession Name:	
Overburden/Bedrock:				Easting NAD83:	
Pump Rate:				Northing NAD83:	
Static Water Level:				Zone:	
Clear/Cloudy:				UTM Reliability:	
Municipality:	GLOUCESTER TOWNSHIP				
Site Info:					

PDF URL (Map):

Additional Detail(s) (Map)

Well Completed Date: 2015/11/19
Year Completed: 2015
Depth (m): 3.81
Latitude: 45.4136669920395
Longitude: -75.6263188384039
Path:

Bore Hole Information

Bore Hole ID:	1005833279	Elevation:	
DP2BR:		Elevrc:	
Spatial Status:		Zone:	18
Code OB:		East83:	450993.00
Code OB Desc:		North83:	5029096.00
Open Hole:		Org CS:	UTM83
Cluster Kind:		UTMRC:	4
Date Completed:	19-Nov-2015 00:00:00	UTMRC Desc:	margin of error : 30 m - 100 m
Remarks:		Location Method:	wwr
Loc Method Desc:	on Water Well Record		

Map Key	Number of Records	Direction/ Distance (m)	Elev/Diff (m)	Site	DB
<i>Elevrc Desc:</i>					
<i>Location Source Date:</i>					
<i>Improvement Location Source:</i>					
<i>Improvement Location Method:</i>					
<i>Source Revision Comment:</i>					
<i>Supplier Comment:</i>					
<u>Overburden and Bedrock</u>					
<u>Materials Interval</u>					
<i>Formation ID:</i>		1005879107			
<i>Layer:</i>		2			
<i>Color:</i>		8			
<i>General Color:</i>		BLACK			
<i>Mat1:</i>		05			
<i>Most Common Material:</i>		CLAY			
<i>Mat2:</i>		81			
<i>Mat2 Desc:</i>		SANDY			
<i>Mat3:</i>		85			
<i>Mat3 Desc:</i>		SOFT			
<i>Formation Top Depth:</i>		0.6100000143051147			
<i>Formation End Depth:</i>		1.5			
<i>Formation End Depth UOM:</i>		m			
<u>Overburden and Bedrock</u>					
<u>Materials Interval</u>					
<i>Formation ID:</i>		1005879108			
<i>Layer:</i>		3			
<i>Color:</i>		2			
<i>General Color:</i>		GREY			
<i>Mat1:</i>		05			
<i>Most Common Material:</i>		CLAY			
<i>Mat2:</i>		85			
<i>Mat2 Desc:</i>		SOFT			
<i>Mat3:</i>					
<i>Mat3 Desc:</i>					
<i>Formation Top Depth:</i>		1.5			
<i>Formation End Depth:</i>		2.740000009536743			
<i>Formation End Depth UOM:</i>		m			
<u>Overburden and Bedrock</u>					
<u>Materials Interval</u>					
<i>Formation ID:</i>		1005879106			
<i>Layer:</i>		1			
<i>Color:</i>		8			
<i>General Color:</i>		BLACK			
<i>Mat1:</i>		11			
<i>Most Common Material:</i>		GRAVEL			
<i>Mat2:</i>		77			
<i>Mat2 Desc:</i>		LOOSE			
<i>Mat3:</i>					
<i>Mat3 Desc:</i>					
<i>Formation Top Depth:</i>		0.0			
<i>Formation End Depth:</i>		0.6100000143051147			
<i>Formation End Depth UOM:</i>		m			
<u>Overburden and Bedrock</u>					
<u>Materials Interval</u>					
<i>Formation ID:</i>		1005879109			

Map Key	Number of Records	Direction/ Distance (m)	Elev/Diff (m)	Site	DB
Layer:		4			
Color:		2			
General Color:		GREY			
Mat1:		17			
Most Common Material:		SHALE			
Mat2:		92			
Mat2 Desc:		WEATHERED			
Mat3:					
Mat3 Desc:					
Formation Top Depth:		2.740000009536743			
Formation End Depth:		3.809999942779541			
Formation End Depth UOM:		m			
<u>Annular Space/Abandonment Sealing Record</u>					
Plug ID:		1005879117			
Layer:		1			
Plug From:		0.0			
Plug To:		0.3100000023841858			
Plug Depth UOM:		m			
<u>Annular Space/Abandonment Sealing Record</u>					
Plug ID:		1005879119			
Layer:		3			
Plug From:		1.9800000190734863			
Plug To:		3.809999942779541			
Plug Depth UOM:		m			
<u>Annular Space/Abandonment Sealing Record</u>					
Plug ID:		1005879118			
Layer:		2			
Plug From:		0.3100000023841858			
Plug To:		1.9800000190734863			
Plug Depth UOM:		m			
<u>Method of Construction & Well Use</u>					
Method Construction ID:		1005879116			
Method Construction Code:		2			
Method Construction:		Rotary (Convent.)			
Other Method Construction:					
<u>Pipe Information</u>					
Pipe ID:		1005879105			
Casing No:		0			
Comment:					
Alt Name:					
<u>Construction Record - Casing</u>					
Casing ID:		1005879112			
Layer:		1			
Material:		5			
Open Hole or Material:		PLASTIC			

Map Key	Number of Records	Direction/ Distance (m)	Elev/Diff (m)	Site	DB
Depth From:		0.0			
Depth To:		2.2799999713897705			
Casing Diameter:		5.199999809265137			
Casing Diameter UOM:		cm			
Casing Depth UOM:		m			
<u>Construction Record - Screen</u>					
Screen ID:		1005879113			
Layer:		1			
Slot:		10			
Screen Top Depth:		2.2799999713897705			
Screen End Depth:		3.809999942779541			
Screen Material:		5			
Screen Depth UOM:		m			
Screen Diameter UOM:		cm			
Screen Diameter:		6.03000020980835			
<u>Water Details</u>					
Water ID:		1005879111			
Layer:					
Kind Code:					
Kind:					
Water Found Depth:					
Water Found Depth UOM:		m			
<u>Hole Diameter</u>					
Hole ID:		1005879110			
Diameter:		15.239999771118164			
Depth From:		0.0			
Depth To:		3.809999942779541			
Hole Depth UOM:		m			
Hole Diameter UOM:		cm			
<u>Links</u>					
Bore Hole ID:		1005833279		Tag No:	A173868
Depth M:		3.81		Contractor:	7241
Year Completed:		2015		Path:	725\7253996.pdf
Well Completed Dt:		2015/11/19		Latitude:	45.4136669920395
Audit No:		Z214888		Longitude:	-75.6263188384039

102	1 of 2	E/257.5	66.9 / -5.00	1199 Newmarket St. Ottawa ON K1B 3V1	EHS
Order No:		22030800410		Nearest Intersection:	
Status:		C		Municipality:	
Report Type:		Standard Express Report		Client Prov/State: PA	
Report Date:		09-MAR-22		Search Radius (km): .25	
Date Received:		08-MAR-22		X: -75.621077	
Previous Site Name:				Y: 45.411676	
Lot/Building Size:					
Additional Info Ordered:					
102	2 of 2	E/257.5	66.9 / -5.00	1199 Newmarket St. Ottawa ON K1B 3V1	EHS
Order No:		22030800410		Nearest Intersection:	

Map Key	Number of Records	Direction/ Distance (m)	Elev/Diff (m)	Site	DB
Status: C Report Type: Standard Express Report Report Date: 09-MAR-22 Date Received: 08-MAR-22 Previous Site Name: Lot/Building Size: Additional Info Ordered:				Municipality: Client Prov/State: PA Search Radius (km): .25 X: -75.621077 Y: 45.411676	

103	1 of 1	NW/264.2	67.8 / -4.06	ON	WWIS
---------------------	--------	----------	--------------	----	------

Well ID:	1508501	Flowing (Y/N):	
Construction Date:		Flow Rate:	
Use 1st:	Domestic	Data Entry Status:	
Use 2nd:	0	Data Src:	1
Final Well Status:	Water Supply	Date Received:	30-Jun-1953 00:00:00
Water Type:		Selected Flag:	TRUE
Casing Material:		Abandonment Rec:	
Audit No:		Contractor:	1107
Tag:		Form Version:	1
Constructn Method:		Owner:	
Elevation (m):		County:	OTTAWA-CARLETON
Elevatn Reliabilty:		Lot:	
Depth to Bedrock:		Concession:	
Well Depth:		Concession Name:	
Overburden/Bedrock:		Easting NAD83:	
Pump Rate:		Northing NAD83:	
Static Water Level:		Zone:	
Clear/Cloudy:		UTM Reliability:	
Municipality:	OTTAWA CITY		
Site Info:			

PDF URL (Map): https://d2khazk8e83rdv.cloudfront.net/moe_mapping/downloads/2Water/Wells_pdfs/150\1508501.pdf

Additional Detail(s) (Map)

Well Completed Date:	1953/05/12
Year Completed:	1953
Depth (m):	7.62
Latitude:	45.4133530886779
Longitude:	-75.6277505768032
Path:	150\1508501.pdf

Bore Hole Information

Bore Hole ID:	10030535	Elevation:	
DP2BR:		Elevrc:	
Spatial Status:		Zone:	18
Code OB:		East83:	450880.70
Code OB Desc:		North83:	5029062.00
Open Hole:		Org CS:	
Cluster Kind:		UTMRC:	5
Date Completed:	12-May-1953 00:00:00	UTMRC Desc:	margin of error : 100 m - 300 m
Remarks:		Location Method:	p5
Loc Method Desc:	Original Pre1985 UTM Rel Code 5: margin of error : 100 m - 300 m		
Elevrc Desc:			
Location Source Date:			
Improvement Location Source:			
Improvement Location Method:			
Source Revision Comment:			
Supplier Comment:			

Map Key	Number of Records	Direction/ Distance (m)	Elev/Diff (m)	Site	DB
<u>Overburden and Bedrock Materials Interval</u>					
Formation ID:		931009826			
Layer:		2			
Color:					
General Color:					
Mat1:		05			
Most Common Material:		CLAY			
Mat2:					
Mat2 Desc:					
Mat3:					
Mat3 Desc:					
Formation Top Depth:		4.0			
Formation End Depth:		9.0			
Formation End Depth UOM:		ft			
<u>Overburden and Bedrock Materials Interval</u>					
Formation ID:		931009825			
Layer:		1			
Color:		8			
General Color:		BLACK			
Mat1:		03			
Most Common Material:		MUCK			
Mat2:					
Mat2 Desc:					
Mat3:					
Mat3 Desc:					
Formation Top Depth:		0.0			
Formation End Depth:		4.0			
Formation End Depth UOM:		ft			
<u>Overburden and Bedrock Materials Interval</u>					
Formation ID:		931009827			
Layer:		3			
Color:					
General Color:					
Mat1:		26			
Most Common Material:		ROCK			
Mat2:					
Mat2 Desc:					
Mat3:					
Mat3 Desc:					
Formation Top Depth:		9.0			
Formation End Depth:		25.0			
Formation End Depth UOM:		ft			
<u>Method of Construction & Well Use</u>					
Method Construction ID:		961508501			
Method Construction Code:		1			
Method Construction:		Cable Tool			
Other Method Construction:					
<u>Pipe Information</u>					
Pipe ID:		10579105			

<i>Map Key</i>	<i>Number of Records</i>	<i>Direction/ Distance (m)</i>	<i>Elev/Diff (m)</i>	<i>Site</i>	<i>DB</i>
Casing No:	1				
Comment:					
Alt Name:					
<u>Construction Record - Casing</u>					
Casing ID:	930053713				
Layer:	1				
Material:	1				
Open Hole or Material:	STEEL				
Depth From:					
Depth To:	9.0				
Casing Diameter:	4.0				
Casing Diameter UOM:	inch				
Casing Depth UOM:	ft				
<u>Construction Record - Casing</u>					
Casing ID:	930053714				
Layer:	2				
Material:	4				
Open Hole or Material:	OPEN HOLE				
Depth From:					
Depth To:	25.0				
Casing Diameter:	4.0				
Casing Diameter UOM:	inch				
Casing Depth UOM:	ft				
<u>Results of Well Yield Testing</u>					
Pumping Test Method Desc:	PUMP				
Pump Test ID:	991508501				
Pump Set At:					
Static Level:	4.0				
Final Level After Pumping:	4.0				
Recommended Pump Depth:					
Pumping Rate:	2.0				
Flowing Rate:					
Recommended Pump Rate:					
Levels UOM:	ft				
Rate UOM:	GPM				
Water State After Test Code:	1				
Water State After Test:	CLEAR				
Pumping Test Method:	1				
Pumping Duration HR:	1				
Pumping Duration MIN:	0				
Flowing:	No				
<u>Water Details</u>					
Water ID:	933463028				
Layer:	1				
Kind Code:	1				
Kind:	FRESH				
Water Found Depth:	25.0				
Water Found Depth UOM:	ft				
<u>Links</u>					
Bore Hole ID:	10030535			Tag No:	
Depth M:	7.62			Contractor:	1107
Year Completed:	1953			Path:	150\1508501.pdf

Map Key	Number of Records	Direction/ Distance (m)	Elev/Diff (m)	Site	DB
Well Completed Dt: Audit No:	1953/05/12			Latitude: Longitude:	45.4133530886779 -75.6277505768032

104	1 of 1	W/268.1	69.9 / -2.00	ON	BORE
Borehole ID:	614977			Inclin FLG:	No
OGF ID:	215515919			SP Status:	Initial Entry
Status:				Surv Elev:	No
Type:	Borehole			Piezometer:	No
Use:				Primary Name:	
Completion Date:	MAY-1972			Municipality:	
Static Water Level:				Lot:	
Primary Water Use:				Township:	
Sec. Water Use:				Latitude DD:	45.411906
Total Depth m:	5.2			Longitude DD:	-75.629396
Depth Ref:	Ground Surface			UTM Zone:	18
Depth Elev:				Easting:	450751
Drill Method:				Northing:	5028902
Orig Ground Elev m:	68.8			Location Accuracy:	
Elev Reliabil Note:				Accuracy:	Not Applicable
DEM Ground Elev m:	68.9				
Concession:					
Location D:					
Survey D:					
Comments:					

Borehole Geology Stratum

Geology Stratum ID:	218399993			Mat Consistency:	
Top Depth:	0			Material Moisture:	
Bottom Depth:	.6			Material Texture:	
Material Color:				Non Geo Mat Type:	
Material 1:				Geologic Formation:	
Material 2:	Fill			Geologic Group:	
Material 3:	Sand			Geologic Period:	
Material 4:	Gravel			Depositional Gen:	
Gsc Material Description:					
Stratum Description:	ARTIFICIAL.				
Geology Stratum ID:	218399995			Mat Consistency:	Dense
Top Depth:	.6			Material Moisture:	
Bottom Depth:	1.5			Material Texture:	
Material Color:				Non Geo Mat Type:	
Material 1:	Silt			Geologic Formation:	
Material 2:	Clay			Geologic Group:	
Material 3:	Sand			Geologic Period:	
Material 4:				Depositional Gen:	
Gsc Material Description:					
Stratum Description:	SILT. DENSE.				
Geology Stratum ID:	218399998			Mat Consistency:	
Top Depth:	3.7			Material Moisture:	
Bottom Depth:	5.2			Material Texture:	
Material Color:				Non Geo Mat Type:	
Material 1:	Bedrock			Geologic Formation:	
Material 2:	Shale			Geologic Group:	
Material 3:				Geologic Period:	
Material 4:				Depositional Gen:	
Gsc Material Description:					
Stratum Description:	BEDROCK. 00000 028 00020 035 00050 025 00100 018 000000120002001200050019054 **Note: Many records provided by the department have a truncated [Stratum Description] field.				
Geology Stratum ID:	218399994			Mat Consistency:	

Map Key	Number of Records	Direction/ Distance (m)	Elev/Diff (m)	Site	DB
Top Depth:	.6			Material Moisture:	
Bottom Depth:	.6			Material Texture:	
Material Color:				Non Geo Mat Type:	
Material 1:	Unknown			Geologic Formation:	
Material 2:	Soil			Geologic Group:	
Material 3:				Geologic Period:	
Material 4:				Depositional Gen:	
Gsc Material Description:					
Stratum Description:		UNSPECIFIED.			
Geology Stratum ID:	218399997			Mat Consistency:	Dense
Top Depth:	3			Material Moisture:	
Bottom Depth:	3.7			Material Texture:	
Material Color:				Non Geo Mat Type:	
Material 1:	Unknown			Geologic Formation:	
Material 2:	Till			Geologic Group:	
Material 3:	Clay			Geologic Period:	
Material 4:	Silt			Depositional Gen:	
Gsc Material Description:					
Stratum Description:		UNSPECIFIED. DENSE.			
Geology Stratum ID:	218399996			Mat Consistency:	Dense
Top Depth:	1.5			Material Moisture:	
Bottom Depth:	3			Material Texture:	
Material Color:				Non Geo Mat Type:	
Material 1:	Unknown			Geologic Formation:	
Material 2:	Silt			Geologic Group:	
Material 3:	Till			Geologic Period:	
Material 4:				Depositional Gen:	
Gsc Material Description:					
Stratum Description:		UNSPECIFIED. DENSE.			
Source					
Source Type:	Data Survey			Source Appl:	Spatial/Tabular
Source Orig:	Geological Survey of Canada			Source Ident:	1
Source Date:	1956-1972			Scale or Res:	Varies
Confidence:	H			Horizontal:	NAD27
Observatio:				Verticalda:	Mean Average Sea Level
Source Name:	Urban Geology Automated Information System (UGAIS)				
Source Details:	File: OTTAWA2.txt RecordID: 074850 NTS_Sheet: 31G05G				
Confiden 1:	Logged by professional. Exact and complete description of material and properties.				
Source List					
Source Identifier:	1			Horizontal Datum:	NAD27
Source Type:	Data Survey			Vertical Datum:	Mean Average Sea Level
Source Date:	1956-1972			Projection Name:	Universal Transverse Mercator
Scale or Resolution:	Varies				
Source Name:	Urban Geology Automated Information System (UGAIS)				
Source Originators:	Geological Survey of Canada				
105	1 of 2	NNE/270.4	65.9 / -6.00	CONTRACTOR 1465 MICHAEL STREET MOTOR VEHICLE (OPERATING FLUID) OTTAWA CITY ON	SPL
Ref No:	82013			Discharger Report:	
Site No:				Material Group:	
Incident Dt:	2/16/1993			Health/Env Conseq:	
Year:				Client Type:	
Incident Cause:	PIPE/HOSE LEAK			Sector Type:	
Incident Event:				Agency Involved:	

Map Key	Number of Records	Direction/ Distance (m)	Elev/Diff (m)	Site	DB
Contaminant Code: Contaminant Name: Contaminant Limit 1: Contam Limit Freq 1: Contaminant UN No 1: Environment Impact: POSSIBLE Nature of Impact: Water course or lake Receiving Medium: LAND Receiving Env: MOE Response: Dt MOE Arvl on Scn: MOE Reported Dt: 2/19/1993 Dt Document Closed: Incident Reason: OVERSTRESS/OVERPRESSURE Site Name: Site County/District: Site Geo Ref Meth: Incident Summary: SNOWBUSTERS! 20 L HYDRAULIC FLUID TO GROUND Contaminant Qty:					
Nearest Watercourse: Site Address: Site District Office: Site Postal Code: Site Region: Site Municipality: 20101 Site Lot: Site Conc: Northing: Easting: RMOC Site Geo Ref Accu: Site Map Datum: SAC Action Class: Source Type:					
105	2 of 2	NNE/270.4	65.9 / -6.00	R.M. OF OTTAWA-CARLETON, SURFACE PROJECT 1465 MICHAEL ST.,SNOW DISP.FAC OTTAWA CITY ON	CA
Certificate #: 3-1482-97- Application Year: 97 Issue Date: 12/4/1997 Approval Type: Municipal sewage Status: Approved Application Type: Client Name: Client Address: Client City: Client Postal Code: Project Description: Contaminants: Emission Control:					
106	1 of 3	WNW/273.3	69.9 / -2.00	1521 Triole Street Ottawa ON K1B 3S4	EHS
Order No: 20100830039 Status: C Report Type: Custom Report Report Date: 9/3/2010 Date Received: 8/30/2010 Previous Site Name: Lot/Building Size: Additional Info Ordered:					
Nearest Intersection: Municipality: Client Prov/State: ON Search Radius (km): 0.25 X: -75.629119 Y: 45.412687					
106	2 of 3	WNW/273.3	69.9 / -2.00	Milan Fait 1521 Triole Street Ottawa ON K1B 3S4	CA
Certificate #: 5488-6E7HR6 Application Year: 2005 Issue Date: 7/12/2005 Approval Type: Industrial Sewage Works Status: Approved					

Map Key	Number of Records	Direction/ Distance (m)	Elev/Diff (m)	Site	DB
Application Type: Client Name: Client Address: Client City: Client Postal Code: Project Description: Contaminants: Emission Control:					
106	3 of 3	WNW/273.3	69.9 / -2.00	Milan Fait 1521 Triole Street Ottawa ON K1B 3S2	ECA
Approval No: 5488-6E7HR6 Approval Date: 2005-07-12 Status: Approved Record Type: ECA Link Source: IDS SWP Area Name: Rideau Valley Approval Type: ECA-INDUSTRIAL SEWAGE WORKS Project Type: INDUSTRIAL SEWAGE WORKS Business Name: Milan Fait Address: 1521 Triole Street Full Address: Full PDF Link: https://www.accessenvironment.ene.gov.on.ca/instruments/8075-6BFL9J-14.pdf PDF Site Location:					
107	1 of 1	E/275.4	67.9 / -4.00	1190 Newmarket Street Ottawa ON K1B 1A6	EHS
Order No: 20060222008 Status: C Report Type: Complete Report Report Date: 2/23/2006 Date Received: 2/22/2006 Previous Site Name: Lot/Building Size: Additional Info Ordered:					
108	1 of 1	WNW/282.2	69.9 / -2.00	1520 TRIOLE ST OTTAWA ON	WWIS
Well ID: 7302195 Construction Date: Use 1st: Test Hole Use 2nd: Monitoring Final Well Status: Observation Wells Water Type: Casing Material: Audit No: Z206462 Tag: A182540 Constructn Method: Elevation (m): Elevatn Reliability: Depth to Bedrock: Well Depth: Overburden/Bedrock: Pump Rate: Static Water Level: Clear/Cloudy:					
Flowing (Y/N): Flow Rate: Data Entry Status: Data Src: Date Received: 22-Dec-2017 00:00:00 Selected Flag: TRUE Abandonment Rec: Contractor: 7241 Form Version: 7 Owner: County: OTTAWA-CARLETON Lot: Concession: Concession Name: Easting NAD83: Northing NAD83: Zone: UTM Reliability:					

Map Key	Number of Records	Direction/ Distance (m)	Elev/Diff (m)	Site	DB
Municipality:		OTTAWA CITY			
Site Info:					
PDF URL (Map):					
<u>Additional Detail(s) (Map)</u>					
Well Completed Date:	2017/11/14				
Year Completed:	2017				
Depth (m):	4.11				
Latitude:	45.412507744212				
Longitude:	-75.629245409792				
Path:					
<u>Bore Hole Information</u>					
Bore Hole ID:	1006924661			Elevation:	
DP2BR:				Elevrc:	
Spatial Status:				Zone:	18
Code OB:				East83:	450763.00
Code OB Desc:				North83:	5028969.00
Open Hole:				Org CS:	UTM83
Cluster Kind:				UTMRC:	4
Date Completed:	14-Nov-2017 00:00:00			UTMRC Desc:	margin of error : 30 m - 100 m
Remarks:				Location Method:	wwr
Loc Method Desc:	on Water Well Record				
Elevrc Desc:					
Location Source Date:					
Improvement Location Source:					
Improvement Location Method:					
Source Revision Comment:					
Supplier Comment:					
<u>Overburden and Bedrock</u>					
<u>Materials Interval</u>					
Formation ID:	1007100259				
Layer:	1				
Color:	6				
General Color:	BROWN				
Mat1:	28				
Most Common Material:	SAND				
Mat2:	11				
Mat2 Desc:	GRAVEL				
Mat3:	85				
Mat3 Desc:	SOFT				
Formation Top Depth:	0.0				
Formation End Depth:	1.2100000381469727				
Formation End Depth UOM:	m				
<u>Overburden and Bedrock</u>					
<u>Materials Interval</u>					
Formation ID:	1007100261				
Layer:	3				
Color:	6				
General Color:	BROWN				
Mat1:	28				
Most Common Material:	SAND				
Mat2:	11				
Mat2 Desc:	GRAVEL				
Mat3:					

Map Key	Number of Records	Direction/ Distance (m)	Elev/Diff (m)	Site	DB
Mat3 Desc:					
Formation Top Depth:		2.430000066757202			
Formation End Depth:		4.110000133514404			
Formation End Depth UOM:		m			
<u>Overburden and Bedrock Materials Interval</u>					
Formation ID:		1007100260			
Layer:		2			
Color:		6			
General Color:		BROWN			
Mat1:		28			
Most Common Material:		SAND			
Mat2:					
Mat2 Desc:					
Mat3:		85			
Mat3 Desc:		SOFT			
Formation Top Depth:		1.2100000381469727			
Formation End Depth:		2.430000066757202			
Formation End Depth UOM:		m			
<u>Annular Space/Abandonment Sealing Record</u>					
Plug ID:		1007100271			
Layer:		3			
Plug From:		0.7599999904632568			
Plug To:		4.110000133514404			
Plug Depth UOM:		m			
<u>Annular Space/Abandonment Sealing Record</u>					
Plug ID:		1007100270			
Layer:		2			
Plug From:		0.3100000023841858			
Plug To:		0.7599999904632568			
Plug Depth UOM:		m			
<u>Annular Space/Abandonment Sealing Record</u>					
Plug ID:		1007100269			
Layer:		1			
Plug From:		0.0			
Plug To:		0.3100000023841858			
Plug Depth UOM:		m			
<u>Method of Construction & Well Use</u>					
Method Construction ID:		1007100268			
Method Construction Code:		5			
Method Construction:		Air Percussion			
Other Method Construction:					
<u>Pipe Information</u>					
Pipe ID:		1007100258			
Casing No:		0			

Map Key	Number of Records	Direction/ Distance (m)	Elev/Diff (m)	Site	DB
---------	-------------------	----------------------------	------------------	------	----

Comment:
Alt Name:

Construction Record - Casing

Casing ID: 1007100264
 Layer: 1
 Material: 5
 Open Hole or Material: PLASTIC
 Depth From: 0.0
 Depth To: 1.059999942779541
 Casing Diameter: 5.199999809265137
 Casing Diameter UOM: cm
 Casing Depth UOM: m

Construction Record - Screen

Screen ID: 1007100265
 Layer: 1
 Slot: 10
 Screen Top Depth: 1.059999942779541
 Screen End Depth: 4.110000133514404
 Screen Material: 5
 Screen Depth UOM: m
 Screen Diameter UOM: cm
 Screen Diameter: 6.03000020980835

Water Details

Water ID: 1007100263
 Layer:
 Kind Code:
 Kind:
 Water Found Depth:
 Water Found Depth UOM: m

Hole Diameter

Hole ID: 1007100262
 Diameter: 11.430000305175781
 Depth From: 0.0
 Depth To: 4.110000133514404
 Hole Depth UOM: m
 Hole Diameter UOM: cm

Links

Bore Hole ID:	1006924661	Tag No:	A182540
Depth M:	4.11	Contractor:	7241
Year Completed:	2017	Path:	730\7302195.pdf
Well Completed Dt:	2017/11/14	Latitude:	45.412507744212
Audit No:	Z206462	Longitude:	-75.629245409792

109	1 of 1	NW/282.8	68.2 / -3.69	1457927 Ontario Ltd. 1504A Michael St Ottawa ON	CA
---------------------	--------	----------	--------------	---	----

Certificate #: 6440-8C7U39
 Application Year: 2011
 Issue Date: 1/10/2011
 Approval Type: Air

Map Key	Number of Records	Direction/ Distance (m)	Elev/Diff (m)	Site	DB
Status:		Approved			
Application Type:					
Client Name:					
Client Address:					
Client City:					
Client Postal Code:					
Project Description:					
Contaminants:					
Emission Control:					
110	1 of 6	NW/282.9	68.2 / -3.69	MULTIDICK INC. 1506 MICHAEL STREET - AT THE BACK OTTAWA ON K1B 3S1	GEN
Generator No:	ON0990800			Status:	
SIC Code:	2819			Co Admin:	
SIC Description:	OTHER COMM. PRINTING			Choice of Contact:	
Approval Years:	88,89,90			Phone No Admin:	
PO Box No:				Contam. Facility:	
Country:				MHSW Facility:	
<u>Detail(s)</u>					
Waste Class:	213				
Waste Class Desc:	PETROLEUM DISTILLATES				
110	2 of 6	NW/282.9	68.2 / -3.69	MULTIDICK INC. 27-431 1506 MICHAEL STREET - AT THE BACK OTTAWA ON K1B 3S1	GEN
Generator No:	ON0990800			Status:	
SIC Code:	2819			Co Admin:	
SIC Description:	OTHER COMM. PRINTING			Choice of Contact:	
Approval Years:	92,93,94,95,96,97,98			Phone No Admin:	
PO Box No:				Contam. Facility:	
Country:				MHSW Facility:	
<u>Detail(s)</u>					
Waste Class:	213				
Waste Class Desc:	PETROLEUM DISTILLATES				
110	3 of 6	NW/282.9	68.2 / -3.69	PERCO LTD. 1506 MICHAEL STREET OTTAWA ON K1B 3S1	GEN
Generator No:	ON1589300			Status:	
SIC Code:	4119			Co Admin:	
SIC Description:	OTHER IND. CONSTR.			Choice of Contact:	
Approval Years:	92,93,96,97,98,99,00,01			Phone No Admin:	
PO Box No:				Contam. Facility:	
Country:				MHSW Facility:	
<u>Detail(s)</u>					
Waste Class:	213				
Waste Class Desc:	PETROLEUM DISTILLATES				
Waste Class:	252				
Waste Class Desc:	WASTE OILS & LUBRICANTS				

Map Key	Number of Records	Direction/ Distance (m)	Elev/Diff (m)	Site	DB
110	4 of 6	NW/282.9	68.2 / -3.69	PERCO LTD. 30-934 1506 MICHAEL STREET OTTAWA ON K1B 3S1	GEN
Generator No:	ON1589300			Status:	
SIC Code:	4119			Co Admin:	
SIC Description:	OTHER IND. CONSTR.			Choice of Contact:	
Approval Years:	94,95			Phone No Admin:	
PO Box No:				Contam. Facility:	
Country:				MHSW Facility:	
<u>Detail(s)</u>					
Waste Class:	252				
Waste Class Desc:	WASTE OILS & LUBRICANTS				
110	5 of 6	NW/282.9	68.2 / -3.69	1457927 Ontario Ltd. 1504 A Michael Street Ottawa K1B 3S1 CITY OF OTTAWA ON	EBR
EBR Registry No:	011-1832			Decision Posted:	
Ministry Ref No:	9085-82QMJK			Exception Posted:	
Notice Type:	Instrument Decision			Section:	
Notice Stage:				Act 1:	
Notice Date:	January 17, 2011			Act 2:	
Proposal Date:	December 02, 2010			Site Location Map:	
Year:	2010				
Instrument Type:	(EPA s. 9) - Approval for discharge into the natural environment other than water (i.e. Air)				
Off Instrument Name:					
Posted By:					
Company Name:	1457927 Ontario Ltd.				
Site Address:					
Location Other:					
Proponent Name:					
Proponent Address:	1504 A Michael Street, Ottawa Ontario, Canada K1B 3S1				
Comment Period:					
URL:					
Site Location Details:					
1504 A Michael Street Ottawa K1B 3S1 CITY OF OTTAWA					
110	6 of 6	NW/282.9	68.2 / -3.69	1457927 Ontario Ltd. 1504A Michael St Ottawa ON K1B 3S1	ECA
Approval No:	6440-8C7U39			MOE District:	Ottawa
Approval Date:	2011-01-10			City:	
Status:	Approved			Longitude:	-75.62826
Record Type:	ECA			Latitude:	45.414703
Link Source:	IDS			Geometry X:	
SWP Area Name:	Rideau Valley			Geometry Y:	
Approval Type:	ECA-AIR				
Project Type:	AIR				
Business Name:	1457927 Ontario Ltd.				
Address:	1504A Michael St				
Full Address:					
Full PDF Link:	https://www.accessenvironment.ene.gov.on.ca/instruments/9085-82QMJK-14.pdf				
PDF Site Location:					

Map Key	Number of Records	Direction/ Distance (m)	Elev/Diff (m)	Site	DB
111	1 of 2	W/287.1	69.9 / -2.00	1531 St. Laurent Blvd Ottawa ON K1G 1A1	EHS
Order No:	21042000428			Nearest Intersection:	
Status:	C			Municipality:	
Report Type:	Custom Report			Client Prov/State:	ON
Report Date:	23-APR-21			Search Radius (km):	.25
Date Received:	20-APR-21			X:	-75.6297046
Previous Site Name:				Y:	45.4117073
Lot/Building Size:					
Additional Info Ordered:	Fire Insur. Maps and/or Site Plans; City Directory				
111	2 of 2	W/287.1	69.9 / -2.00	1531 St. Laurent Blvd Ottawa ON K1G 1A1	EHS
Order No:	21042000428			Nearest Intersection:	
Status:	C			Municipality:	
Report Type:	Custom Report			Client Prov/State:	ON
Report Date:	23-APR-21			Search Radius (km):	.25
Date Received:	20-APR-21			X:	-75.6297046
Previous Site Name:				Y:	45.4117073
Lot/Building Size:					
Additional Info Ordered:	Fire Insur. Maps and/or Site Plans; City Directory				
112	1 of 22	NNW/292.4	67.6 / -4.31	3032639 CANADA INC. 1481 MICHAEL ST.,PT.LOTS 26&27 OTTAWA CITY ON K1B 3R5	CA
Certificate #:	8-4056-95-				
Application Year:	95				
Issue Date:	6/26/1995				
Approval Type:	Industrial air				
Status:	Approved				
Application Type:					
Client Name:					
Client Address:					
Client City:					
Client Postal Code:					
Project Description:	INSTALL AUTOMOTIVE PAINT SPRAY BOOTH				
Contaminants:	Methyl Ethyl Ketone (Butanone), Toluene(Pentyl Methane)(Methyl Benzene), Xylene, Isopropyl Alcohol, N-Butanol (Butanol), Ethyl Acetate, Methyl Alcohol, Chlordane, Naphtha V&M, Other Organic Compounds				
Emission Control:					
112	2 of 22	NNW/292.4	67.6 / -4.31	GVT. OF CAN. - HEALTH & WELFARE MEDICAL SERVICES WAREHOUSE 1481 MICHAEL STREET OTTAWA ON K1B 3R5	GEN
Generator No:	ON0095604			Status:	
SIC Code:	8129			Co Admin:	
SIC Description:	OTHER PROTECT. SERV.			Choice of Contact:	
Approval Years:	86,87,88,89			Phone No Admin:	
PO Box No:				Contam. Facility:	
Country:				MHSW Facility:	

Detail(s)

Map Key	Number of Records	Direction/ Distance (m)	Elev/Diff (m)	Site	DB
Waste Class:		148			
Waste Class Desc:		INORGANIC LABORATORY CHEMICALS			
Waste Class:		212			
Waste Class Desc:		ALIPHATIC SOLVENTS			
Waste Class:		263			
Waste Class Desc:		ORGANIC LABORATORY CHEMICALS			
112	3 of 22	NNW/292.4	67.6 / -4.31	HEALTH AND WELFARE CANADA MEDICAL SERVICES WAREHOUSE 1481 MICHAEL STREET OTTAWA ON K1A 0G8	GEN
Generator No:	ON0095604			Status:	
SIC Code:	8129			Co Admin:	
SIC Description:	OTHER PROTECT. SERV.			Choice of Contact:	
Approval Years:	92,93,97,98,99,00,01			Phone No Admin:	
PO Box No:				Contam. Facility:	
Country:				MHSW Facility:	
Detail(s)					
Waste Class:		148			
Waste Class Desc:		INORGANIC LABORATORY CHEMICALS			
Waste Class:		212			
Waste Class Desc:		ALIPHATIC SOLVENTS			
Waste Class:		263			
Waste Class Desc:		ORGANIC LABORATORY CHEMICALS			
112	4 of 22	NNW/292.4	67.6 / -4.31	GVT. OF CAN. - HEALTH & WELFARE 18-118 MEDICAL SERVICES WAREHOUSE 1481 MICHAEL STREET OTTAWA ON K1A 0G8	GEN
Generator No:	ON0095604			Status:	
SIC Code:	8129			Co Admin:	
SIC Description:	OTHER PROTECT. SERV.			Choice of Contact:	
Approval Years:	94,95,96			Phone No Admin:	
PO Box No:				Contam. Facility:	
Country:				MHSW Facility:	
Detail(s)					
Waste Class:		148			
Waste Class Desc:		INORGANIC LABORATORY CHEMICALS			
Waste Class:		212			
Waste Class Desc:		ALIPHATIC SOLVENTS			
Waste Class:		263			
Waste Class Desc:		ORGANIC LABORATORY CHEMICALS			
112	5 of 22	NNW/292.4	67.6 / -4.31	HEALTH CANADA EMERGENCY SERVICES 1481 MICHAEL STREET, EMERGENCY SERVICES DEPOT ADD LOC 6001A OTTAWA ON K1A 0K9	GEN
Generator No:	ON2151100			Status:	
SIC Code:	8629			Co Admin:	

Map Key	Number of Records	Direction/ Distance (m)	Elev/Diff (m)	Site	DB
SIC Description: OTHE HEA./SOC. SERV. Approval Years: 96,97,98,99,00,01 PO Box No: Country:				Choice of Contact: Phone No Admin: Contam. Facility: MHSW Facility:	
Detail(s)					
Waste Class: 261 Waste Class Desc: PHARMACEUTICALS					
112	6 of 22	NNW/292.4	67.6 / -4.31	1481 Micheal Street Ottawa ON	EHS
Order No: 20050729033 Status: C Report Type: Custom Report Report Date: 8/10/2005 Date Received: 7/29/2005 Previous Site Name: Lot/Building Size: Additional Info Ordered:				Nearest Intersection: Municipality: Client Prov/State: ON Search Radius (km): 0.25 X: -75.627467 Y: 45.41438	
112	7 of 22	NNW/292.4	67.6 / -4.31	1481 Michael Street Ottawa ON	EHS
Order No: 20110105011 Status: C Report Type: Custom Report Report Date: 1/11/2011 Date Received: 1/5/2011 10:16:13 AM Previous Site Name: Lot/Building Size: Additional Info Ordered:				Nearest Intersection: Municipality: Client Prov/State: ON Search Radius (km): 0.25 X: -75.627564 Y: 45.414593	
112	8 of 22	NNW/292.4	67.6 / -4.31	Public Health Agency of Canada 1481 Micheal Street Ottawa ON K1A 0K9	GEN
Generator No: ON9334663 SIC Code: 911910 SIC Description: Approval Years: 2011 PO Box No: Country:				Status: Co Admin: Choice of Contact: Phone No Admin: Contam. Facility: MHSW Facility:	
112	9 of 22	NNW/292.4	67.6 / -4.31	Public Health Agency of Canada 1481 Micheal Street Ottawa ON K1A 0K9	GEN
Generator No: ON9334663 SIC Code: 911910 SIC Description: Other Federal Government Public Administration Approval Years: 2012 PO Box No: Country:				Status: Co Admin: Choice of Contact: Phone No Admin: Contam. Facility: MHSW Facility:	
112	10 of 22	NNW/292.4	67.6 / -4.31	Bassi Construction Ltd. 1481 Michael Street	GEN

Map Key	Number of Records	Direction/ Distance (m)	Elev/Diff (m)	Site	DB
Ottawa ON					
Generator No:	ON6583741			Status:	
SIC Code:	236210, 236220			Co Admin:	
SIC Description:	INDUSTRIAL BUILDING AND STRUCTURE CONSTRUCTION, COMMERCIAL AND INSTITUTIONAL BUILDING CONSTRUCTION			Choice of Contact:	
Approval Years:	2013			Phone No Admin:	
PO Box No:				Contam. Facility:	
Country:				MHSW Facility:	
<u>Detail(s)</u>					
Waste Class:	221				
Waste Class Desc:	LIGHT FUELS				

112	11 of 22	NNW/292.4	67.6 / -4.31	Public Health Agency of Canada 1481 Micheal Street Ottawa ON	GEN
Generator No:	ON9334663			Status:	
SIC Code:	911910			Co Admin:	
SIC Description:				Choice of Contact:	
Approval Years:	2013			Phone No Admin:	
PO Box No:				Contam. Facility:	
Country:				MHSW Facility:	
<u>Detail(s)</u>					
Waste Class:	121				
Waste Class Desc:	ALKALINE WASTES - HEAVY METALS				
Waste Class:	148				
Waste Class Desc:	INORGANIC LABORATORY CHEMICALS				
Waste Class:	212				
Waste Class Desc:	ALIPHATIC SOLVENTS				
Waste Class:	114				
Waste Class Desc:	OTHER INORGANIC ACID WASTES				
Waste Class:	263				
Waste Class Desc:	ORGANIC LABORATORY CHEMICALS				
Waste Class:	112				
Waste Class Desc:	ACID WASTE - HEAVY METALS				
Waste Class:	261				
Waste Class Desc:	PHARMACEUTICALS				
Waste Class:	312				
Waste Class Desc:	PATHOLOGICAL WASTES				
Waste Class:	213				
Waste Class Desc:	PETROLEUM DISTILLATES				

112	12 of 22	NNW/292.4	67.6 / -4.31	Public Health Agency of Canada 1481 Micheal Street Ottawa ON K1A 0K9	GEN
Generator No:	ON9334663			Status:	
SIC Code:	911910			Co Admin:	Maria Gerdes

Map Key	Number of Records	Direction/ Distance (m)	Elev/Diff (m)	Site	DB
SIC Description:	911910			Choice of Contact:	CO_OFFICIAL
Approval Years:	2015			Phone No Admin:	613-617-8706 Ext.
PO Box No:				Contam. Facility:	No
Country:	Canada			MHSW Facility:	No
<u>Detail(s)</u>					
Waste Class:	261				
Waste Class Desc:	PHARMACEUTICALS				
Waste Class:	213				
Waste Class Desc:	PETROLEUM DISTILLATES				
Waste Class:	114				
Waste Class Desc:	OTHER INORGANIC ACID WASTES				
Waste Class:	148				
Waste Class Desc:	INORGANIC LABORATORY CHEMICALS				
Waste Class:	263				
Waste Class Desc:	ORGANIC LABORATORY CHEMICALS				
Waste Class:	112				
Waste Class Desc:	ACID WASTE - HEAVY METALS				
Waste Class:	252				
Waste Class Desc:	WASTE OILS & LUBRICANTS				
Waste Class:	312				
Waste Class Desc:	PATHOLOGICAL WASTES				
Waste Class:	212				
Waste Class Desc:	ALIPHATIC SOLVENTS				
Waste Class:	121				
Waste Class Desc:	ALKALINE WASTES - HEAVY METALS				

112	13 of 22	NNW/292.4	67.6 / -4.31	Public Health Agency of Canada 1481 Micheal Street Ottawa ON K1A 0K9	GEN
---------------------	----------	------------------	---------------------	---	------------

Generator No:	ON9334663	Status:	
SIC Code:	911910	Co Admin:	Maria Gerdes
SIC Description:	911910	Choice of Contact:	CO_OFFICIAL
Approval Years:	2016	Phone No Admin:	613-617-8706 Ext.
PO Box No:		Contam. Facility:	No
Country:	Canada	MHSW Facility:	No

Detail(s)

Waste Class:	261		
Waste Class Desc:	PHARMACEUTICALS		
Waste Class:	212		
Waste Class Desc:	ALIPHATIC SOLVENTS		
Waste Class:	114		
Waste Class Desc:	OTHER INORGANIC ACID WASTES		
Waste Class:	263		
Waste Class Desc:	ORGANIC LABORATORY CHEMICALS		
Waste Class:	121		

Map Key	Number of Records	Direction/ Distance (m)	Elev/Diff (m)	Site	DB
Waste Class Desc:		ALKALINE WASTES - HEAVY METALS			
Waste Class:		213			
Waste Class Desc:		PETROLEUM DISTILLATES			
Waste Class:		252			
Waste Class Desc:		WASTE OILS & LUBRICANTS			
Waste Class:		112			
Waste Class Desc:		ACID WASTE - HEAVY METALS			
Waste Class:		148			
Waste Class Desc:		INORGANIC LABORATORY CHEMICALS			
Waste Class:		312			
Waste Class Desc:		PATHOLOGICAL WASTES			

[112](#) 14 of 22 **NNW/292.4** **67.6 / -4.31** **Public Health Agency of Canada**
1481 Micheal Street
Ottawa ON K1A 0K9 **GEN**

Generator No:	ON9334663	Status:	
SIC Code:	911910	Co Admin:	
SIC Description:	911910	Choice of Contact:	CO_OFFICIAL
Approval Years:	2014	Phone No Admin:	
PO Box No:		Contam. Facility:	No
Country:	Canada	MHSW Facility:	No

Detail(s)

Waste Class:	114
Waste Class Desc:	OTHER INORGANIC ACID WASTES
Waste Class:	212
Waste Class Desc:	ALIPHATIC SOLVENTS
Waste Class:	121
Waste Class Desc:	ALKALINE WASTES - HEAVY METALS
Waste Class:	261
Waste Class Desc:	PHARMACEUTICALS
Waste Class:	148
Waste Class Desc:	INORGANIC LABORATORY CHEMICALS
Waste Class:	312
Waste Class Desc:	PATHOLOGICAL WASTES
Waste Class:	263
Waste Class Desc:	ORGANIC LABORATORY CHEMICALS
Waste Class:	213
Waste Class Desc:	PETROLEUM DISTILLATES
Waste Class:	112
Waste Class Desc:	ACID WASTE - HEAVY METALS

[112](#) 15 of 22 **NNW/292.4** **67.6 / -4.31** **Public Health Agency of Canada NESS**
1481 Micheal Street
Ottawa ON K1A 0K9 **GEN**

Generator No:	ON9334663	Status:	Registered
SIC Code:		Co Admin:	

Map Key	Number of Records	Direction/ Distance (m)	Elev/Diff (m)	Site	DB
SIC Description: Approval Years: PO Box No: Country:		As of Dec 2018 Canada		Choice of Contact: Phone No Admin: Contam. Facility: MHSW Facility:	
<u>Detail(s)</u>					
Waste Class:		112 C			
Waste Class Desc:		Acid solutions - containing heavy metals			
Waste Class:		114 C			
Waste Class Desc:		Other inorganic acid wastes			
Waste Class:		121 C			
Waste Class Desc:		Alkaline slutions - containing heavy metals			
Waste Class:		148 A			
Waste Class Desc:		Misc. wastes and inorganic chemicals			
Waste Class:		148 I			
Waste Class Desc:		Misc. wastes and inorganic chemicals			
Waste Class:		148 R			
Waste Class Desc:		Misc. wastes and inorganic chemicals			
Waste Class:		148 T			
Waste Class Desc:		Misc. wastes and inorganic chemicals			
Waste Class:		212 H			
Waste Class Desc:		Aliphatic solvents and residues			
Waste Class:		213 H			
Waste Class Desc:		Petroleum distillates			
Waste Class:		213 I			
Waste Class Desc:		Petroleum distillates			
Waste Class:		252 L			
Waste Class Desc:		Waste crankcase oils and lubricants			
Waste Class:		261 A			
Waste Class Desc:		Pharmaceuticals			
Waste Class:		261 L			
Waste Class Desc:		Pharmaceuticals			
Waste Class:		261 T			
Waste Class Desc:		Pharmaceuticals			
Waste Class:		263 A			
Waste Class Desc:		Misc. waste organic chemicals			
Waste Class:		312 P			
Waste Class Desc:		Pathological wastes			
112	16 of 22	NNW/292.4	67.6 / -4.31	Public Health Agency of Canada NESS 1481 Micheal Street Ottawa ON K1A 0K9	GEN
Generator No:		ON9334663		Status: Registered	
SIC Code:					
SIC Description:					
Approval Years:		As of Jul 2020		Co Admin:	
PO Box No:				Choice of Contact:	
				Phone No Admin:	
				Contam. Facility:	

Map Key	Number of Records	Direction/ Distance (m)	Elev/Diff (m)	Site	DB
Country:	Canada			MHSW Facility:	
<u>Detail(s)</u>					
Waste Class:		148 T			
Waste Class Desc:		Misc. wastes and inorganic chemicals			
Waste Class:		121 C			
Waste Class Desc:		Alkaline slutions - containing heavy metals			
Waste Class:		261 L			
Waste Class Desc:		Pharmaceuticals			
Waste Class:		112 C			
Waste Class Desc:		Acid solutions - containing heavy metals			
Waste Class:		148 R			
Waste Class Desc:		Misc. wastes and inorganic chemicals			
Waste Class:		261 T			
Waste Class Desc:		Pharmaceuticals			
Waste Class:		148 A			
Waste Class Desc:		Misc. wastes and inorganic chemicals			
Waste Class:		213 H			
Waste Class Desc:		Petroleum distillates			
Waste Class:		263 A			
Waste Class Desc:		Misc. waste organic chemicals			
Waste Class:		212 H			
Waste Class Desc:		Aliphatic solvents and residues			
Waste Class:		148 I			
Waste Class Desc:		Misc. wastes and inorganic chemicals			
Waste Class:		261 A			
Waste Class Desc:		Pharmaceuticals			
Waste Class:		213 I			
Waste Class Desc:		Petroleum distillates			
Waste Class:		252 L			
Waste Class Desc:		Waste crankcase oils and lubricants			
Waste Class:		114 C			
Waste Class Desc:		Other inorganic acid wastes			
Waste Class:		312 P			
Waste Class Desc:		Pathological wastes			

112 17 of 22 **NNW/292.4** **67.6 / -4.31** **Colonnade Bridgeport**
1481 Michael Street
Ottawa ON K1B 3R5 **GEN**

Generator No:	ON2818347	Status:	Registered
SIC Code:		Co Admin:	
SIC Description:		Choice of Contact:	
Approval Years:	As of Jul 2020	Phone No Admin:	
PO Box No:		Contam. Facility:	
Country:	Canada	MHSW Facility:	

Map Key	Number of Records	Direction/ Distance (m)	Elev/Diff (m)	Site	DB
<u>Detail(s)</u>					
Waste Class:		251 L			
Waste Class Desc:		Waste oils/sludges (petroleum based)			
112	18 of 22	NNW/292.4	67.6 / -4.31	Colonnade Bridgeport 1481 Michael Street Ottawa ON K1B 3R5	GEN
Generator No:	ON2818347			Status:	Registered
SIC Code:				Co Admin:	
SIC Description:				Choice of Contact:	
Approval Years:	As of Nov 2021			Phone No Admin:	
PO Box No:				Contam. Facility:	
Country:	Canada			MHSW Facility:	
<u>Detail(s)</u>					
Waste Class:		251 L			
Waste Class Desc:		Waste oils/sludges (petroleum based)			
112	19 of 22	NNW/292.4	67.6 / -4.31	Public Health Agency of Canada NESS 1481 Micheal Street Ottawa ON K1A 0K9	GEN
Generator No:	ON9334663			Status:	Registered
SIC Code:				Co Admin:	
SIC Description:				Choice of Contact:	
Approval Years:	As of Nov 2021			Phone No Admin:	
PO Box No:				Contam. Facility:	
Country:	Canada			MHSW Facility:	
<u>Detail(s)</u>					
Waste Class:		261 A			
Waste Class Desc:		Pharmaceuticals			
Waste Class:		148 A			
Waste Class Desc:		Misc. wastes and inorganic chemicals			
Waste Class:		112 C			
Waste Class Desc:		Acid solutions - containing heavy metals			
Waste Class:		121 C			
Waste Class Desc:		Alkaline slutions - containing heavy metals			
Waste Class:		148 T			
Waste Class Desc:		Misc. wastes and inorganic chemicals			
Waste Class:		261 L			
Waste Class Desc:		Pharmaceuticals			
Waste Class:		148 I			
Waste Class Desc:		Misc. wastes and inorganic chemicals			
Waste Class:		213 H			
Waste Class Desc:		Petroleum distillates			
Waste Class:		252 L			
Waste Class Desc:		Waste crankcase oils and lubricants			
Waste Class:		212 H			
Waste Class Desc:		Aliphatic solvents and residues			

Map Key	Number of Records	Direction/ Distance (m)	Elev/Diff (m)	Site	DB
Waste Class:		114 C			
Waste Class Desc:		Other inorganic acid wastes			
Waste Class:		213 I			
Waste Class Desc:		Petroleum distillates			
Waste Class:		261 T			
Waste Class Desc:		Pharmaceuticals			
Waste Class:		263 A			
Waste Class Desc:		Misc. waste organic chemicals			
Waste Class:		312 P			
Waste Class Desc:		Pathological wastes			
Waste Class:		148 R			
Waste Class Desc:		Misc. wastes and inorganic chemicals			

[112](#) 20 of 22 **NNW/292.4** **67.6 / -4.31** **Public Health Agency of Canada NESS**
1481 Micheal Street
Ottawa ON K1A 0K9 **GEN**

Generator No:	ON9334663	Status:	Registered
SIC Code:		Co Admin:	
SIC Description:		Choice of Contact:	
Approval Years:	As of Apr 2022	Phone No Admin:	
PO Box No:		Contam. Facility:	
Country:	Canada	MHSW Facility:	

Detail(s)

Waste Class:	261 T
Waste Class Desc:	PHARMACEUTICALS
Waste Class:	148 A
Waste Class Desc:	INORGANIC LABORATORY CHEMICALS
Waste Class:	261 A
Waste Class Desc:	PHARMACEUTICALS
Waste Class:	148 I
Waste Class Desc:	INORGANIC LABORATORY CHEMICALS
Waste Class:	121 C
Waste Class Desc:	ALKALINE WASTES - HEAVY METALS
Waste Class:	112 C
Waste Class Desc:	ACID WASTE - HEAVY METALS
Waste Class:	312 P
Waste Class Desc:	PATHOLOGICAL WASTES
Waste Class:	212 H
Waste Class Desc:	ALIPHATIC SOLVENTS
Waste Class:	114 C
Waste Class Desc:	OTHER INORGANIC ACID WASTES
Waste Class:	213 H
Waste Class Desc:	PETROLEUM DISTILLATES
Waste Class:	261 L
Waste Class Desc:	PHARMACEUTICALS

Map Key	Number of Records	Direction/ Distance (m)	Elev/Diff (m)	Site	DB
Waste Class:		148 R			
Waste Class Desc:		INORGANIC LABORATORY CHEMICALS			
Waste Class:		148 T			
Waste Class Desc:		INORGANIC LABORATORY CHEMICALS			
Waste Class:		213 I			
Waste Class Desc:		PETROLEUM DISTILLATES			
Waste Class:		252 L			
Waste Class Desc:		WASTE OILS & LUBRICANTS			
Waste Class:		263 A			
Waste Class Desc:		ORGANIC LABORATORY CHEMICALS			
112	21 of 22	NNW/292.4	67.6 / -4.31	METRO SUPPLY CHAIN INC. 1481A MICHAEL ST. OTTAWA ON K1B 3R5	GEN
Generator No:	ON6650031			Status: Registered	
SIC Code:				Co Admin:	
SIC Description:				Choice of Contact:	
Approval Years:	As of Apr 2022			Phone No Admin:	
PO Box No:				Contam. Facility:	
Country:	Canada			MHSW Facility:	
<u>Detail(s)</u>					
Waste Class:	212 I				
Waste Class Desc:	ALIPHATIC SOLVENTS				
112	22 of 22	NNW/292.4	67.6 / -4.31	Fiera Properties Core Fund LP 1481-A Michael Street Ottawa ON K1B 3R5	GEN
Generator No:	ON5387738			Status: Registered	
SIC Code:				Co Admin:	
SIC Description:				Choice of Contact:	
Approval Years:	As of Apr 2022			Phone No Admin:	
PO Box No:				Contam. Facility:	
Country:	Canada			MHSW Facility:	
<u>Detail(s)</u>					
Waste Class:	251 L				
Waste Class Desc:	OIL SKIMMINGS & SLUDGES				
113	1 of 2	WNW/296.2	69.9 / -2.00	1520 Lagan Way Ottawa ON K1B 3S9	EHS
Order No:	20191202006			Nearest Intersection:	
Status:	C			Municipality:	
Report Type:	Standard Report			Client Prov/State:	ON
Report Date:	05-DEC-19			Search Radius (km):	.25
Date Received:	02-DEC-19			X:	-75.629385
Previous Site Name:				Y:	45.41259
Lot/Building Size:					
Additional Info Ordered:					

Map Key	Number of Records	Direction/ Distance (m)	Elev/Diff (m)	Site	DB
113	2 of 2	WNW/296.2	69.9 / -2.00	1520 Lagan Way Ottawa ON K1B 3S9	EHS
Order No:	20191202006			Nearest Intersection:	
Status:	C			Municipality:	
Report Type:	Standard Report			Client Prov/State:	ON
Report Date:	05-DEC-19			Search Radius (km):	.25
Date Received:	02-DEC-19			X:	-75.629385
Previous Site Name:				Y:	45.41259
Lot/Building Size:					
Additional Info Ordered:					

114	1 of 1	SE/297.4	68.9 / -3.00	1120 OLD INNES ROAD OTTAWA ON K1B 3V2	EHS
Order No:	20070313033			Nearest Intersection:	
Status:	C			Municipality:	
Report Type:	CAN - Custom Report			Client Prov/State:	
Report Date:	3/22/2007			Search Radius (km):	0.25
Date Received:	3/13/2007			X:	-75.622354
Previous Site Name:				Y:	45.408385
Lot/Building Size:					
Additional Info Ordered:	Fire Insur. Maps And /or Site Plans				

115	1 of 1	WNW/298.1	68.8 / -3.03	1515 TRIOLE AVENUE OTTAWA ON	WWIS
Well ID:	7303885			Flowing (Y/N):	
Construction Date:				Flow Rate:	
Use 1st:	Test Hole			Data Entry Status:	
Use 2nd:	Monitoring			Data Src:	
Final Well Status:	0			Date Received:	19-Jan-2018 00:00:00
Water Type:				Selected Flag:	TRUE
Casing Material:				Abandonment Rec:	
Audit No:	Z212334			Contractor:	7241
Tag:	A182609			Form Version:	7
Constructn Method:				Owner:	
Elevation (m):				County:	OTTAWA-CARLETON
Elevatn Reliabilty:				Lot:	
Depth to Bedrock:				Concession:	
Well Depth:				Concession Name:	
Overburden/Bedrock:				Easting NAD83:	
Pump Rate:				Northing NAD83:	
Static Water Level:				Zone:	
Clear/Cloudy:				UTM Reliability:	
Municipality:	OTTAWA CITY				
Site Info:					
PDF URL (Map):	https://d2khazk8e83rdv.cloudfront.net/moe_mapping/downloads/2Water/Wells_pdfs/730\7303885.pdf				

Additional Detail(s) (Map)

Well Completed Date:	2017/12/09
Year Completed:	2017
Depth (m):	3.66
Latitude:	45.4129044802908
Longitude:	-75.6291220154351
Path:	730\7303885.pdf

Bore Hole Information

Map Key	Number of Records	Direction/ Distance (m)	Elev/Diff (m)	Site	DB
Bore Hole ID:	1006976399			Elevation:	
DP2BR:				Elevrc:	
Spatial Status:				Zone:	18
Code OB:				East83:	450773.00
Code OB Desc:				North83:	5029013.00
Open Hole:				Org CS:	UTM83
Cluster Kind:				UTMRC:	4
Date Completed:	09-Dec-2017 00:00:00			UTMRC Desc:	margin of error : 30 m - 100 m
Remarks:				Location Method:	wwr
Loc Method Desc:		on Water Well Record			
Elevrc Desc:					
Location Source Date:					
Improvement Location Source:					
Improvement Location Method:					
Source Revision Comment:					
Supplier Comment:					

Overburden and Bedrock Materials Interval

Formation ID: 1007127843
Layer: 1
Color: 6
General Color: BROWN
Mat1: 11
Most Common Material: GRAVEL
Mat2: 28
Mat2 Desc: SAND
Mat3:
Mat3 Desc:
Formation Top Depth: 0.0
Formation End Depth: 0.6100000143051147
Formation End Depth UOM: m

Overburden and Bedrock Materials Interval

Formation ID: 1007127844
Layer: 2
Color: 6
General Color: BROWN
Mat1: 06
Most Common Material: SILT
Mat2: 11
Mat2 Desc: GRAVEL
Mat3:
Mat3 Desc:
Formation Top Depth: 0.6100000143051147
Formation End Depth: 3.0999999046325684
Formation End Depth UOM: m

Overburden and Bedrock Materials Interval

Formation ID: 1007127845
Layer: 3
Color: 2
General Color: GREY
Mat1: 17
Most Common Material: SHALE
Mat2:
Mat2 Desc:
Mat3:

<i>Map Key</i>	<i>Number of Records</i>	<i>Direction/ Distance (m)</i>	<i>Elev/Diff (m)</i>	<i>Site</i>	<i>DB</i>
Mat3 Desc:					
Formation Top Depth:		3.0999999046325684			
Formation End Depth:		3.6600000858306885			
Formation End Depth UOM:		m			
<u>Annular Space/Abandonment Sealing Record</u>					
Plug ID:		1007127853			
Layer:		1			
Plug From:		0.0			
Plug To:		0.3100000023841858			
Plug Depth UOM:		m			
<u>Annular Space/Abandonment Sealing Record</u>					
Plug ID:		1007127855			
Layer:		3			
Plug From:		0.6100000143051147			
Plug To:		3.6600000858306885			
Plug Depth UOM:		m			
<u>Annular Space/Abandonment Sealing Record</u>					
Plug ID:		1007127854			
Layer:		2			
Plug From:		0.3100000023841858			
Plug To:		0.6100000143051147			
Plug Depth UOM:		m			
<u>Method of Construction & Well Use</u>					
Method Construction ID:		1007127852			
Method Construction Code:		2			
Method Construction:		Rotary (Convent.)			
Other Method Construction:					
<u>Pipe Information</u>					
Pipe ID:		1007127842			
Casing No:		0			
Comment:					
Alt Name:					
<u>Construction Record - Casing</u>					
Casing ID:		1007127848			
Layer:		1			
Material:		5			
Open Hole or Material:		PLASTIC			
Depth From:		0.0			
Depth To:		0.6100000143051147			
Casing Diameter:		4.03000020980835			
Casing Diameter UOM:		cm			
Casing Depth UOM:		m			
<u>Construction Record - Screen</u>					

Map Key	Number of Records	Direction/ Distance (m)	Elev/Diff (m)	Site	DB
Screen ID:		1007127849			
Layer:		1			
Slot:		10			
Screen Top Depth:		0.6100000143051147			
Screen End Depth:		3.6600000858306885			
Screen Material:		5			
Screen Depth UOM:		m			
Screen Diameter UOM:		cm			
Screen Diameter:		4.820000171661377			

Water Details

Water ID: 1007127847
 Layer:
 Kind Code:
 Kind:
 Water Found Depth:
 Water Found Depth UOM: m

Hole Diameter

Hole ID: 1007127846
 Diameter:
 Depth From:
 Depth To:
 Hole Depth UOM: m
 Hole Diameter UOM: cm

Links

Bore Hole ID:	1006976399	Tag No:	A182609
Depth M:	3.66	Contractor:	7241
Year Completed:	2017	Path:	7307303885.pdf
Well Completed Dt:	2017/12/09	Latitude:	45.4129044802908
Audit No:	Z212334	Longitude:	-75.6291220154351

116	1 of 1	WNW/298.9	69.9 / -2.00	1520 Triolet Street Ottawa ON	WWIS
Well ID:	7302194	Flowing (Y/N):			
Construction Date:		Flow Rate:			
Use 1st:	Monitoring and Test Hole	Data Entry Status:			
Use 2nd:		Data Src:			
Final Well Status:	Observation Wells	Date Received:	22-Dec-2017 00:00:00		
Water Type:		Selected Flag:	TRUE		
Casing Material:		Abandonment Rec:			
Audit No:	Z206463	Contractor:	7241		
Tag:	A182541	Form Version:	7		
Constructn Method:		Owner:			
Elevation (m):		County:	OTTAWA-CARLETON		
Elevatn Reliabilty:		Lot:			
Depth to Bedrock:		Concession:			
Well Depth:		Concession Name:			
Overburden/Bedrock:		Easting NAD83:			
Pump Rate:		Northing NAD83:			
Static Water Level:		Zone:			
Clear/Cloudy:		UTM Reliability:			
Municipality:	OTTAWA CITY				
Site Info:					

PDF URL (Map):

Map Key	Number of Records	Direction/ Distance (m)	Elev/Diff (m)	Site	DB
---------	-------------------	----------------------------	------------------	------	----

Additional Detail(s) (Map)

Well Completed Date: 2017/11/14
Year Completed: 2017
Depth (m): 3.5
Latitude: 45.4124341187589
Longitude: -75.6295385303216
Path:

Bore Hole Information

Bore Hole ID:	1006924633	Elevation:	
DP2BR:		Elevrc:	
Spatial Status:		Zone:	18
Code OB:		East83:	450740.00
Code OB Desc:		North83:	5028961.00
Open Hole:		Org CS:	UTM83
Cluster Kind:		UTMRC:	4
Date Completed:	14-Nov-2017 00:00:00	UTMRC Desc:	margin of error : 30 m - 100 m
Remarks:		Location Method:	wwr
Loc Method Desc:	on Water Well Record		
Elevrc Desc:			
Location Source Date:			
Improvement Location Source:			
Improvement Location Method:			
Source Revision Comment:			
Supplier Comment:			

Overburden and Bedrock

Materials Interval

Formation ID: 1007920359
Layer: 3
Color: 2
General Color: GREY
Mat1: 06
Most Common Material: SILT
Mat2: 11
Mat2 Desc: GRAVEL
Mat3: 81
Mat3 Desc: SANDY
Formation Top Depth: 2.430000066757202
Formation End Depth: 3.5
Formation End Depth UOM: m

Overburden and Bedrock

Materials Interval

Formation ID: 1007920358
Layer: 2
Color: 2
General Color: GREY
Mat1: 06
Most Common Material: SILT
Mat2: 28
Mat2 Desc: SAND
Mat3: 91
Mat3 Desc: WATER-BEARING
Formation Top Depth: 1.2100000381469727
Formation End Depth: 2.430000066757202
Formation End Depth UOM: m

Map Key	Number of Records	Direction/ Distance (m)	Elev/Diff (m)	Site	DB
<u>Overburden and Bedrock Materials Interval</u>					
Formation ID:		1007920357			
Layer:		1			
Color:		6			
General Color:		BROWN			
Mat1:		28			
Most Common Material:		SAND			
Mat2:		11			
Mat2 Desc:		GRAVEL			
Mat3:					
Mat3 Desc:					
Formation Top Depth:		0.0			
Formation End Depth:		1.2100000381469727			
Formation End Depth UOM:		m			
<u>Annular Space/Abandonment Sealing Record</u>					
Plug ID:		1007921406			
Layer:		2			
Plug From:		0.3100000023841858			
Plug To:		0.44999998807907104			
Plug Depth UOM:		m			
<u>Annular Space/Abandonment Sealing Record</u>					
Plug ID:		1007921405			
Layer:		1			
Plug From:		0.0			
Plug To:		0.3100000023841858			
Plug Depth UOM:		m			
<u>Annular Space/Abandonment Sealing Record</u>					
Plug ID:		1007921407			
Layer:		3			
Plug From:		0.44999998807907104			
Plug To:		3.5			
Plug Depth UOM:		m			
<u>Method of Construction & Well Use</u>					
Method Construction ID:		1007922279			
Method Construction Code:		D			
Method Construction:		Direct Push			
Other Method Construction:					
<u>Pipe Information</u>					
Pipe ID:		1007919613			
Casing No:		0			
Comment:					
Alt Name:					

Map Key	Number of Records	Direction/ Distance (m)	Elev/Diff (m)	Site	DB
<u>Construction Record - Casing</u>					
Casing ID:		1007922600			
Layer:		1			
Material:		5			
Open Hole or Material:		PLASTIC			
Depth From:		0.0			
Depth To:		0.7599999904632568			
Casing Diameter:		5.199999809265137			
Casing Diameter UOM:		cm			
Casing Depth UOM:		m			
<u>Construction Record - Screen</u>					
Screen ID:		1007922931			
Layer:		1			
Slot:		10			
Screen Top Depth:		0.7599999904632568			
Screen End Depth:		3.5			
Screen Material:		5			
Screen Depth UOM:		m			
Screen Diameter UOM:		cm			
Screen Diameter:		6.03000020980835			
<u>Results of Well Yield Testing</u>					
Pumping Test Method Desc:					
Pump Test ID:		1007923642			
Pump Set At:					
Static Level:					
Final Level After Pumping:					
Recommended Pump Depth:					
Pumping Rate:					
Flowing Rate:					
Recommended Pump Rate:					
Levels UOM:		m			
Rate UOM:		LPM			
Water State After Test Code:					
Water State After Test:					
Pumping Test Method:		0			
Pumping Duration HR:					
Pumping Duration MIN:					
Flowing:					
<u>Hole Diameter</u>					
Hole ID:		1007921783			
Diameter:		8.199999809265137			
Depth From:		0.0			
Depth To:		3.5			
Hole Depth UOM:		m			
Hole Diameter UOM:		cm			
<u>Links</u>					
Bore Hole ID:	1006924633			Tag No:	A182541
Depth M:	3.5			Contractor:	7241
Year Completed:	2017			Path:	730\7302194.pdf
Well Completed Dt:	2017/11/14			Latitude:	45.4124341187589
Audit No:	Z206463			Longitude:	-75.6295385303216

Map Key	Number of Records	Direction/ Distance (m)	Elev/Diff (m)	Site	DB
117	1 of 4	WNW/299.5	69.9 / -2.00	TRIOLE SMALL ENGINE REPAIRS LTD. 1520-B TRIOLE ST. OTTAWA ON K1B 3S9	GEN
Generator No:	ON1157800			Status:	
SIC Code:	6359			Co Admin:	
SIC Description:	OTHER VEH. REPAIR			Choice of Contact:	
Approval Years:	89			Phone No Admin:	
PO Box No:				Contam. Facility:	
Country:				MHSW Facility:	
<u>Detail(s)</u>					
Waste Class:	213				
Waste Class Desc:	PETROLEUM DISTILLATES				
Waste Class:	241				
Waste Class Desc:	HALOGENATED SOLVENTS				
Waste Class:	252				
Waste Class Desc:	WASTE OILS & LUBRICANTS				
117	2 of 4	WNW/299.5	69.9 / -2.00	TRIOLE SMALL ENGINE REPAIRS LTD. 37-497 1520-B TRIOLE ST. OTTAWA ON K1B 3S9	GEN
Generator No:	ON1157800			Status:	
SIC Code:	6359			Co Admin:	
SIC Description:	OTHER VEH. REPAIR			Choice of Contact:	
Approval Years:	92,93,94,95,96,97,98			Phone No Admin:	
PO Box No:				Contam. Facility:	
Country:				MHSW Facility:	
<u>Detail(s)</u>					
Waste Class:	213				
Waste Class Desc:	PETROLEUM DISTILLATES				
Waste Class:	241				
Waste Class Desc:	HALOGENATED SOLVENTS				
Waste Class:	252				
Waste Class Desc:	WASTE OILS & LUBRICANTS				
117	3 of 4	WNW/299.5	69.9 / -2.00	TRIOLE SMALL ENGINE REPAIRS LIMITED 1520-B TRIOLE STREET OTTAWA ON K1B 3S9	GEN
Generator No:	ON1157800			Status:	
SIC Code:	6359			Co Admin:	
SIC Description:	OTHER VEH. REPAIR			Choice of Contact:	
Approval Years:	99,00,01			Phone No Admin:	
PO Box No:				Contam. Facility:	
Country:				MHSW Facility:	
<u>Detail(s)</u>					
Waste Class:	252				
Waste Class Desc:	WASTE OILS & LUBRICANTS				
Waste Class:	213				
Waste Class Desc:	PETROLEUM DISTILLATES				

<i>Map Key</i>	<i>Number of Records</i>	<i>Direction/ Distance (m)</i>	<i>Elev/Diff (m)</i>	<i>Site</i>	<i>DB</i>
Waste Class:		241			
Waste Class Desc:		HALOGENATED SOLVENTS			
117	4 of 4	WNW/299.5	69.9 / -2.00	Logs End Inc. 1520 Triole St Ottawa ON K1B 3S9	SCT
Established:		01-JUN-97			
Plant Size (ft²):		4000			
Employment:					
--Details--					
Description:		Other Millwork			
SIC/NAICS Code:		321919			
Description:		Sawmills (except Shingle and Shake Mills)			
SIC/NAICS Code:		321111			
Description:		Sawmills (except Shingle and Shake Mills)			
SIC/NAICS Code:		321111			

Unplottable Summary

Total: **58** Unplottable sites

DB	Company Name/Site Name	Address	City	Postal
CA	R.M. OF OTTAWA-CARLETON	BELFAST RD.	OTTAWA CITY ON	
CA	OTTAWA CITY OTTAWA BUS. PK PH. IV	ST. LAURENT BLVD.	OTTAWA CITY ON	
CA	R.M. OF OTTAWA-CARLETON, CONROY ROAD	ST. LAURENT BLVD.	OTTAWA CITY ON	
CA	WARTAN DEVELOPMENT CORPORATION-LOT 11	STREET 'O'-BELFAST RD. CONDOS	OTTAWA CITY ON	
CA	MINISTRY OF GOVERNMENT SERVICES	ST. LAURENT BLVD.OTTAWA BUS.PK	OTTAWA CITY ON	
CA	COLONNADE DEVELOPMENT INC.	ST. LAURENT BLVD. OTTAWA BUS.	OTTAWA CITY ON	
CA	TARTAN DEVELOPMENT CORPORATION-LOT 11	STREET 'O'/BELFAST RD. CONDOS	OTTAWA CITY ON	
CA		Triole Street	Ottawa ON	
CA	Pensionfund Realty Limited		Ottawa ON	
CA	Drain-All Ltd.	Mobile System	Ottawa ON	
CA	OTTAWA-CARLETON REG. HOUSING AUTHORITY	ST. LAURENT BOULEVARD	OTTAWA CITY ON	
CA	COLONNADE DEVELOPMENT INC.	ST. LAURENT BLVD. OTTAWA BUS.	OTTAWA CITY ON	
CA	GIL BERN CHARLES CORPORATION LIMITED	ST. LAURENT BLVD.	OTTAWA CITY ON	
CA	OTTAWA-CARLETON REGIONAL TRANSIT COMM.	ST. LAURENT BLVD.	OTTAWA CITY ON	
CA	RICHCRAFT HOMES OTTAWA BUSINESS PARK	ST. LAURENT BLVD.	OTTAWA CITY ON	
CA	OTTAWA CITY ST. LAURENT	ST. LAURENT BLVD. BUS.PK PH.IV	OTTAWA CITY ON	
		BLVD.		

CA	RICHCRAFT HOMES OTTAWA BUSINESS PARK	ST. LAURENT BLVD.	OTTAWA CITY ON	
CA	BILL WHELAN	BANTREE ST.	OTTAWA CITY ON	
CA	GIL BERN CHARLES CORPORATION LIMITED	ST. LAURENT BLVD.	OTTAWA CITY ON	
CA	OTTAWA	TRIOLE ST.	OTTAWA ON	
CA	CITY	BELFAST RD.	OTTAWA ON	
CA	CITY	ST. LAURENT BLVD. EXT.	OTTAWA ON	
CA	CITY	ST. LAURENT BLVD. EXT.	OTTAWA ON	
CA	Donald Street to Easement	St. Laurent Boulevard	Ottawa ON	
CA		Triole Street	Ottawa ON	
CA		St. Laurent Boulevard	Ottawa ON	
CA	City of Ottawa	Triole St	Ottawa ON	
CA	OTTAWA-CARLETON REGIONAL TRANSIT COMM.	ST. LAURENT BLVD.	OTTAWA CITY ON	
CONV	DRAIN-ALL LTD.		ON	
CONV	160539 CANADA INC.		ON	
ECA	City of Ottawa	Newmarket St Newmarket Street between Michael Street & dead end	Ottawa ON	K2G 6J8
ECA	Drain-All Ltd.	Mobile System	Ottawa ON	K1G 3N2
ECA	Riotrin Properties (Belcourt) Inc.	Belcourt Blvd., section South of Innes Road (Gloucester)	Ottawa ON	K2P 0R6
GEN	RW Tomlinson	St. Laurent Blvd Guideway	Ottawa ON	K1G 3N4
GEN	RW Tomlinson	St. Laurent Blvd Guideway	Ottawa ON	K1G 3N4
GEN	RW Tomlinson	St. Laurent Blvd Guideway	Ottawa ON	K1G 3N4
SPL	O.C. TRANSP	ST.LAURENT BLVD AT INNIS RD. ***UPDATED LOCN** OTTAWA SITE 1500 ST. LAURENT BOULEVARD	OTTAWA CITY ON	
SPL	UNKNOWN	CYRVILLE DRAIN ON ST. LAURENT BLVD.	OTTAWA CITY ON	
SPL	UNKNOWN	MICHAEL CREEK (SEWER OUTFALL AT ST	OTTAWA CITY ON	

LAURENT BLVD)

SPL	SUNY'S GAS STATION	MICHAEL ST CREEK, AT SUNY'S SERVICE STATION, 1515 ST LAURENT (AT BELFAST)	OTTAWA CITY ON
SPL	QUEENSWAY TANK LINES	AT TOP VALUE CAR WASH ON BANTREE ST. TANK TRUCK (CARGO)	OTTAWA CITY ON
SPL	TOP VALUE MART	BANTREE ST. SERVICE STATION	OTTAWA CITY ON
SPL	TEXACO	TEXACO SERVICE STATION AT CORNER OF ST. LAURENT BLVD., OGILVY RD SERVICE STATION	OTTAWA CITY ON
SPL	UNKNOWN	DITCH RUNNING OFF MICHAEL ST AT ST. LAURENT BLVD.	OTTAWA CITY ON
SPL	ST. LAURENT FRUIT AND VEGETABL	MICHAEL STREET AT RAILWAY TRACKS OTTAWA PLANT	OTTAWA CITY ON
SPL	UNKNOWN	MICHAEL STREEN NORTH, NORTH OF RAILROAD TRACKS AT CREEK	OTTAWA CITY ON
SPL	OTTAWA-CARLETON, R.M. OF	MICHAEL ST, BEHIND MICHAEL ST SNOW DUMP SANITARY SEWER SYSTEM	OTTAWA CITY ON
SPL	OC TRANSP	ST. LAURENT BLVD FOR 1/2 KM FROM BOURASA ST UP TO SMYTH RD. MOTOR VEHICLE (OPERATING FLUID)	OTTAWA CITY ON
SPL	City of Ottawa	Innes Road just east of 10 th Line <UNOFFICIAL>	Ottawa ON
SPL	Unknown<UNOFFICIAL>	Innes Rd Eastbound at Blair	Ottawa ON
SPL	OLRT Constructors	Belfast Rd, South of Via Rail Overpass	Ottawa ON
SPL		Belfast Rd,	Ottawa ON
SPL	OLRT Constructors	Belfast Rd North of Via Rail Overpass	Ottawa ON
SPL		Belfast Rd west of Train Yards Dr	Ottawa ON
SPL	OLRT Constructors; SNC-Lavalin Constructors (Pacific) Inc.	Belfast Rd North of Via Rail Overpass	Ottawa ON
SPL	OLRT Constructors	West of Michael St. and East of St. Laurent	Ottawa ON
SPL	OLRT Constructors	transitway & Michael St.	Ottawa ON
SPL	City of Ottawa; Drain-All Ltd.		Ottawa ON

Unplottable Report

Site: R.M. OF OTTAWA-CARLETON
BELFAST RD. OTTAWA CITY ON

Database:
CA

Certificate #: 7-0923-88-
Application Year: 88
Issue Date: 6/30/1988
Approval Type: Municipal water
Status: Approved
Application Type:
Client Name:
Client Address:
Client City:
Client Postal Code:
Project Description:
Contaminants:
Emission Control:

Site: OTTAWA CITY OTTAWA BUS. PK PH. IV
ST. LAURENT BLVD. OTTAWA CITY ON

Database:
CA

Certificate #: 7-0744-88-
Application Year: 88
Issue Date: 6/30/1988
Approval Type: Municipal water
Status: Approved
Application Type:
Client Name:
Client Address:
Client City:
Client Postal Code:
Project Description:
Contaminants:
Emission Control:

Site: R.M. OF OTTAWA-CARLETON, CONROY ROAD
ST. LAURENT BLVD. OTTAWA CITY ON

Database:
CA

Certificate #: 7-0635-88-
Application Year: 88
Issue Date: 5/13/1988
Approval Type: Municipal water
Status: Approved
Application Type:
Client Name:
Client Address:
Client City:
Client Postal Code:
Project Description:
Contaminants:
Emission Control:

Site: WARTAN DEVELOPMENT CORPORATION-LOT 11
STREET 'O'-BELFAST RD. CONDOS OTTAWA CITY ON

Database:
CA

Certificate #: 3-0566-90-

Application Year: 90
Issue Date: 4/12/1990
Approval Type: Municipal sewage
Status: Approved
Application Type:
Client Name:
Client Address:
Client City:
Client Postal Code:
Project Description:
Contaminants:
Emission Control:

Site: **MINISTRY OF GOVERNMENT SERVICES**
ST. LAURENT BLVD. OTTAWA BUS.PK OTTAWA CITY ON

Database:
CA

Certificate #: 3-1598-89-
Application Year: 89
Issue Date: 8/10/1989
Approval Type: Municipal sewage
Status: Approved
Application Type:
Client Name:
Client Address:
Client City:
Client Postal Code:
Project Description:
Contaminants:
Emission Control:

Site: **COLONNADE DEVELOPMENT INC.**
ST. LAURENT BLVD. OTTAWA BUS. OTTAWA CITY ON

Database:
CA

Certificate #: 3-0911-89-
Application Year: 89
Issue Date: 5/26/1989
Approval Type: Municipal sewage
Status: Approved
Application Type:
Client Name:
Client Address:
Client City:
Client Postal Code:
Project Description:
Contaminants:
Emission Control:

Site: **TARTAN DEVELOPMENT CORPORATION-LOT 11**
STREET 'O'/BELFAST RD. CONDOS OTTAWA CITY ON

Database:
CA

Certificate #: 7-0477-90-
Application Year: 90
Issue Date: 4/12/1990
Approval Type: Municipal water
Status: Approved
Application Type:
Client Name:
Client Address:
Client City:
Client Postal Code:
Project Description:
Contaminants:
Emission Control:

Site: *Triole Street Ottawa ON*

Database:
[CA](#)

Certificate #: 8300-5ANLTQ
Application Year: 02
Issue Date: 6/3/02
Approval Type: Municipal & Private water
Status: Approved
Application Type: New Certificate of Approval
Client Name: City of Ottawa
Client Address: 1495 Heron Road, Building M
Client City: Ottawa
Client Postal Code: K1V 6A6
Project Description: Approval is sought for the construction of a watermain on Triole Street, in the City of Ottawa
Contaminants:
Emission Control:

Site: *Pensionfund Realty Limited
Ottawa ON*

Database:
[CA](#)

Certificate #: 7231-7V9PFR
Application Year: 2009
Issue Date: 8/27/2009
Approval Type: Industrial Sewage Works
Status: Approved
Application Type:
Client Name:
Client Address:
Client City:
Client Postal Code:
Project Description:
Contaminants:
Emission Control:

Site: *Drain-All Ltd.
Mobile System Ottawa ON*

Database:
[CA](#)

Certificate #: A860302
Application Year: 2006
Issue Date: 8/4/2006
Approval Type: Waste Management Systems
Status: Approved
Application Type:
Client Name:
Client Address:
Client City:
Client Postal Code:
Project Description:
Contaminants:
Emission Control:

Site: *OTTAWA-CARLETON REG. HOUSING AUTHORITY
ST. LAURENT BOULEVARD OTTAWA CITY ON*

Database:
[CA](#)

Certificate #: 7-1421-91-
Application Year: 91
Issue Date: 11/14/1991
Approval Type: Municipal water
Status: Approved
Application Type:
Client Name:
Client Address:

Client City:
Client Postal Code:
Project Description:
Contaminants:
Emission Control:

Site: COLONNADE DEVELOPMENT INC.
ST. LAURENT BLVD. OTTAWA BUS. OTTAWA CITY ON

Database:
CA

Certificate #: 7-0783-89-
Application Year: 89
Issue Date: 5/26/1989
Approval Type: Municipal water
Status: Approved
Application Type:
Client Name:
Client Address:
Client City:
Client Postal Code:
Project Description:
Contaminants:
Emission Control:

Site: GIL BERN CHARLES CORPORATION LIMITED
ST. LAURENT BLVD. OTTAWA CITY ON

Database:
CA

Certificate #: 7-0436-87-
Application Year: 87
Issue Date: 5/14/1987
Approval Type: Municipal water
Status: Approved
Application Type:
Client Name:
Client Address:
Client City:
Client Postal Code:
Project Description:
Contaminants:
Emission Control:

Site: OTTAWA-CARLETON REGIONAL TRANSIT COMM.
ST. LAURENT BLVD. OTTAWA CITY ON

Database:
CA

Certificate #: 7-0207-89-
Application Year: 89
Issue Date: 3/7/1989
Approval Type: Municipal water
Status: Approved
Application Type:
Client Name:
Client Address:
Client City:
Client Postal Code:
Project Description:
Contaminants:
Emission Control:

Site: RICHCRAFT HOMES OTTAWA BUSINESS PARK
ST. LAURENT BLVD. OTTAWA CITY ON

Database:
CA

Certificate #: 7-1739-88-
Application Year: 88

Issue Date: 10/28/1988
Approval Type: Municipal water
Status: Approved
Application Type:
Client Name:
Client Address:
Client City:
Client Postal Code:
Project Description:
Contaminants:
Emission Control:

Site: OTTAWA CITY ST. LAURENT BLVD.
ST. LAURENT BLVD. BUS.PK PH.IV OTTAWA CITY ON

Database:
CA

Certificate #: 3-0861-88-
Application Year: 88
Issue Date: 6/30/1988
Approval Type: Municipal sewage
Status: Approved
Application Type:
Client Name:
Client Address:
Client City:
Client Postal Code:
Project Description:
Contaminants:
Emission Control:

Site: RICHCRAFT HOMES OTTAWA BUSINESS PARK
ST. LAURENT BLVD. OTTAWA CITY ON

Database:
CA

Certificate #: 3-2055-88-
Application Year: 88
Issue Date: 10/28/1988
Approval Type: Municipal sewage
Status: Approved
Application Type:
Client Name:
Client Address:
Client City:
Client Postal Code:
Project Description:
Contaminants:
Emission Control:

Site: BILL WHELAN
BANTREE ST. OTTAWA CITY ON

Database:
CA

Certificate #: 3-2061-88-
Application Year: 88
Issue Date: 10/28/1988
Approval Type: Municipal sewage
Status: Approved
Application Type:
Client Name:
Client Address:
Client City:
Client Postal Code:
Project Description:
Contaminants:
Emission Control:

Site: GIL BERN CHARLES CORPORATION LIMITED
ST. LAURENT BLVD. OTTAWA CITY ON

Database:
CA

Certificate #: 3-0530-87-
Application Year: 87
Issue Date: 5/14/1987
Approval Type: Municipal sewage
Status: Approved
Application Type:
Client Name:
Client Address:
Client City:
Client Postal Code:
Project Description:
Contaminants:
Emission Control:

Site: OTTAWA
TRIOLE ST. OTTAWA ON

Database:
CA

Certificate #: 3-0001-86-
Application Year: 86
Issue Date: 1/17/1986
Approval Type: Municipal sewage
Status: Approved
Application Type:
Client Name:
Client Address:
Client City:
Client Postal Code:
Project Description:
Contaminants:
Emission Control:

Site: CITY
BELFAST RD. OTTAWA ON

Database:
CA

Certificate #: 3-0132-85-006
Application Year: 85
Issue Date: 3/5/85
Approval Type: Municipal sewage
Status: Approved
Application Type:
Client Name:
Client Address:
Client City:
Client Postal Code:
Project Description:
Contaminants:
Emission Control:

Site: CITY
ST. LAURENT BLVD. EXT. OTTAWA ON

Database:
CA

Certificate #: 7-0164-85-006
Application Year: 85
Issue Date: 3/29/85
Approval Type: Municipal water
Status: Approved
Application Type:
Client Name:
Client Address:
Client City:

Client Postal Code:
Project Description:
Contaminants:
Emission Control:

Site: CITY
ST. LAURENT BLVD. EXT. OTTAWA ON

Database:
CA

Certificate #: 3-0206-85-006
Application Year: 85
Issue Date: 3/21/85
Approval Type: Municipal sewage
Status: Approved
Application Type:
Client Name:
Client Address:
Client City:
Client Postal Code:
Project Description:
Contaminants:
Emission Control:

Site: Donald Street to Easement
St. Laurent Boulevard Ottawa ON

Database:
CA

Certificate #: 2225-4KFR7G
Application Year: 00
Issue Date: 5/23/00
Approval Type: Municipal & Private sewage
Status: Approved
Application Type: New Certificate of Approval
Client Name: Corporation of the City of Ottawa
Client Address: 111 Sussex Drive, 7th Floor
Client City: Ottawa
Client Postal Code: K1N 5A1
Project Description: Construction of a Sanitary Sewer in St. Laurent Blvd. from Donald Street to Easement
Contaminants:
Emission Control:

Site: Triole Street Ottawa ON

Database:
CA

Certificate #: 0237-5ANJ26
Application Year: 02
Issue Date: 6/3/02
Approval Type: Municipal & Private sewage
Status: Approved
Application Type: New Certificate of Approval
Client Name: City of Ottawa
Client Address: 1495 Heron Road, Building M
Client City: Ottawa
Client Postal Code: K1V 6A6
Project Description: Approval is sought for the construction of storm sewers on Tremblay Road and Triole Street in the City of Ottawa
Contaminants:
Emission Control:

Site: St. Laurent Boulevard Ottawa ON

Database:
CA

Certificate #: 7347-5DELJN
Application Year: 02
Issue Date: 8/28/02

Approval Type: Municipal & Private water
Status: Approved
Application Type: New Certificate of Approval
Client Name: City of Ottawa
Client Address: 1495 Heron Road
Client City: Ottawa
Client Postal Code: K1V 6A6
Project Description: Approval is sought for the construction of watermains on St. Laurent Boulevard, and Sandridge Road.
Contaminants:
Emission Control:

Site: City of Ottawa
Triole St Ottawa ON

Database:
CA

Certificate #: 2234-7SGQYX
Application Year: 2009
Issue Date: 6/2/2009
Approval Type: Municipal and Private Sewage Works
Status: Approved
Application Type:
Client Name:
Client Address:
Client City:
Client Postal Code:
Project Description:
Contaminants:
Emission Control:

Site: OTTAWA-CARLETON REGIONAL TRANSIT COMM.
ST. LAURENT BLVD. OTTAWA CITY ON

Database:
CA

Certificate #: 3-0233-89-
Application Year: 89
Issue Date: 3/7/1989
Approval Type: Municipal sewage
Status: Approved
Application Type:
Client Name:
Client Address:
Client City:
Client Postal Code:
Project Description:
Contaminants:
Emission Control:

Site: DRAIN-ALL LTD.
ON

Database:
CONV

File No:
Crown Brief No: 98-0000-9004
Court Location:
Publication City:
Publication Title:
Act:
Act(s):
First Matter:
Second Matter:
Investigation 1:
Investigation 2:
Penalty Imposed:
Description: THIS IS THE EASTERN BRIEF FOR ALL P.O.A. TICKETS
Background:
URL:

Location:
Region: EASTERN REGION
Ministry District:

Additional Details

Publication Date:
Count: 1
Act: EPA
Regulation:
Section: 186(3)
Act/Regulation/Section: EPA- -186(3)
Date of Offence:
Date of Conviction:
Date Charged: 4/14/99
Charge Disposition: SUSPENDED SENTENCE
Fine: \$305.00
Synopsis:

Site: 160539 CANADA INC.
ON

Database:
CONV

File No:
Crown Brief No: 99-0064-0071
Court Location:
Publication City:
Publication Title:
Act:
Act(s):
First Matter:
Second Matter:
Investigation 1:
Investigation 2:
Penalty Imposed:
Description: FAILED TO ENSURE EVERY TECHNICIAN AND TRAINEE EMPLOYED IS SUPERVISED BY A LICENSED EXTERMINATOR.
Background:
URL:

Location:
Region: EASTERN REGION
Ministry District: OTTAWA

Additional Details

Publication Date:
Count: 1
Act: PA
Regulation: 914
Section: 19(1.3)
Act/Regulation/Section: PA-914-19(1.3)
Date of Offence:
Date of Conviction:
Date Charged: 6/3/99
Charge Disposition: SUSPENDED SENTENCE
Fine: \$500.00
Synopsis:

Site: City of Ottawa
Newmarket St Newmarket Street between Michael Street & dead end Ottawa ON K2G 6J8

Database:
ECA

Approval No: 8692-AFXS8Z
Approval Date: 2016-11-29
Status: Approved
Record Type: ECA
Link Source: IDS
SWP Area Name:
Approval Type: ECA-MUNICIPAL AND PRIVATE SEWAGE WORKS
Project Type: MUNICIPAL AND PRIVATE SEWAGE WORKS
Business Name: City of Ottawa
Address: Newmarket St Newmarket Street between Michael Street & dead end
Full Address:
Full PDF Link: <https://www.accessenvironment.ene.gov.on.ca/instruments/4214-AANNYV-14.pdf>
PDF Site Location:

MOE District:
City:
Longitude:
Latitude:
Geometry X:
Geometry Y:

Site: *Drain-All Ltd.
Mobile System Ottawa ON K1G 3N2*

Database:
ECA

Approval No: A860302
Approval Date: 2006-08-04
Status: Approved
Record Type: ECA
Link Source: IDS
SWP Area Name: Rideau Valley
Approval Type: ECA-WASTE MANAGEMENT SYSTEMS
Project Type: WASTE MANAGEMENT SYSTEMS
Business Name: Drain-All Ltd.
Address: Mobile System
Full Address:
Full PDF Link: <https://www.accessenvironment.ene.gov.on.ca/instruments/8652-6HXRNS-14.pdf>
PDF Site Location:

MOE District: Ottawa
City:
Longitude:
Latitude:
Geometry X:
Geometry Y:

Site: *Riotrin Properties (Belcourt) Inc.
Belcourt Blvd., section South of Innes Road (Gloucester) Ottawa ON K2P 0R6*

Database:
ECA

Approval No: 9743-7W4LGJ
Approval Date: 2009-09-23
Status: Approved
Record Type: ECA
Link Source: IDS
SWP Area Name:
Approval Type: ECA-MUNICIPAL AND PRIVATE SEWAGE WORKS
Project Type: MUNICIPAL AND PRIVATE SEWAGE WORKS
Business Name: Riotrin Properties (Belcourt) Inc.
Address: Belcourt Blvd., section South of Innes Road (Gloucester)
Full Address:
Full PDF Link: <https://www.accessenvironment.ene.gov.on.ca/instruments/3038-7VRQQG-14.pdf>
PDF Site Location:

MOE District:
City:
Longitude:
Latitude:
Geometry X:
Geometry Y:

Site: *RW Tomlinson
St. Laurent Blvd Guideway Ottawa ON K1G 3N4*

Database:
GEN

Generator No: ON6732602
SIC Code:
SIC Description:
Approval Years: As of Dec 2018
PO Box No:
Country: Canada
Status: Registered
Co Admin:
Choice of Contact:
Phone No Admin:
Contam. Facility:
MHSW Facility:

Detail(s)

Waste Class: 251 L
Waste Class Desc: Waste oils/sludges (petroleum based)

Site: *RW Tomlinson
St. Laurent Blvd Guideway Ottawa ON K1G 3N4*

Database:
GEN

Generator No: ON6732602
SIC Code:
SIC Description:
Approval Years: As of Dec 2017
PO Box No:
Country: Canada
Status: Registered
Co Admin:
Choice of Contact:
Phone No Admin:
Contam. Facility:
MHSW Facility:

Detail(s)

Waste Class: 251 L
Waste Class Desc: Waste oils/sludges (petroleum based)

Site: RW Tomlinson
St. Laurent Blvd Guideway Ottawa ON K1G 3N4

Database:
GEN

Generator No: ON6732602
SIC Code: 237310, 237990
SIC Description: HIGHWAY, STREET AND BRIDGE CONSTRUCTION, OTHER HEAVY AND CIVIL ENGINEERING CONSTRUCTION
Approval Years: 2016
PO Box No:
Country: Canada

Status:
Co Admin:
Choice of Contact: CO_OFFICIAL

Phone No Admin:
Contam. Facility: No
MHSW Facility: No

Detail(s)

Waste Class: 251
Waste Class Desc: OIL SKIMMINGS & SLUDGES

Site: O.C. TRANSPRO
ST.LAURENT BLVD AT INNIS RD. ***UPDATED LOCN** OTTAWA SITE 1500 ST. LAURENT BOULEVARD OTTAWA CITY ON

Database:
SPL

Ref No: 226989
Site No:
Incident Dt: 6/1/2002
Year:
Incident Cause: OTHER CONTAINER LEAK
Incident Event:
Contaminant Code:
Contaminant Name:
Contaminant Limit 1:
Contam Limit Freq 1:
Contaminant UN No 1:
Environment Impact: POSSIBLE
Nature of Impact: Multi Media Pollution
Receiving Medium: LAND / WATER
Receiving Env:
MOE Response:
Dt MOE Arvl on Scn:
MOE Reported Dt: 6/1/2002
Dt Document Closed:
Incident Reason: UNKNOWN
Site Name:
Site County/District:
Site Geo Ref Meth:
Incident Summary: OC TRANSPRO:COOLANT LEAK TO ROADWAY AND SEWERS SEWERMATIC CLEANING.
Contaminant Qty:

Discharger Report:
Material Group:
Health/Env Conseq:
Client Type:
Sector Type:
Agency Involved: CITY OF OTTAWA
Nearest Watercourse:
Site Address:
Site District Office:
Site Postal Code:
Site Region:
Site Municipality: 20107
Site Lot:
Site Conc:
Northing:
Easting:
Site Geo Ref Accu:
Site Map Datum:
SAC Action Class:
Source Type:

Site: UNKNOWN
CYRVILLE DRAIN ON ST. LAURENT BLVD. OTTAWA CITY ON

Database:
SPL

Ref No: 99788
Site No:
Incident Dt: //
Year:
Incident Cause: UNKNOWN
Incident Event:
Contaminant Code:
Contaminant Name:
Contaminant Limit 1:
Contam Limit Freq 1:
Contaminant UN No 1:
Environment Impact: POSSIBLE

Discharger Report:
Material Group:
Health/Env Conseq:
Client Type:
Sector Type:
Agency Involved:
Nearest Watercourse:
Site Address:
Site District Office:
Site Postal Code:
Site Region:
Site Municipality: 20101

Nature of Impact: Water course or lake
Receiving Medium: LAND
Receiving Env:
MOE Response:
Dt MOE Arvl on Scn:
MOE Reported Dt: 5/12/1994
Dt Document Closed:
Incident Reason: UNKNOWN
Site Name:
Site County/District:
Site Geo Ref Meth:
Incident Summary:
Contaminant Qty:

Site Lot:
Site Conc:
Northing:
Easting:
Site Geo Ref Accu:
Site Map Datum:
SAC Action Class:
Source Type:

FAIR AMOUNT OF FUEL OIL INTO DRAIN, SOURCE UNKNOWN MOEE WILL NOTIFY WORKS

Site: UNKNOWN
MICHAEL CREEK (SEWER OUTFALL AT ST LAURENT BLVD) OTTAWA CITY ON

Database:
SPL

Ref No: 120511
Site No:
Incident Dt: 11/7/1995
Year:
Incident Cause: UNKNOWN
Incident Event:
Contaminant Code:
Contaminant Name:
Contaminant Limit 1:
Contam Limit Freq 1:
Contaminant UN No 1:
Environment Impact: CONFIRMED
Nature of Impact: Water course or lake
Receiving Medium: WATER
Receiving Env:
MOE Response:
Dt MOE Arvl on Scn:
MOE Reported Dt: 11/7/1995
Dt Document Closed:
Incident Reason: UNKNOWN
Site Name:
Site County/District:
Site Geo Ref Meth:
Incident Summary:
Contaminant Qty:

Discharger Report:
Material Group:
Health/Env Conseq:
Client Type:
Sector Type:
Agency Involved:
Nearest Watercourse:
Site Address:
Site District Office:
Site Postal Code:
Site Region:
Site Municipality: 20101
Site Lot:
Site Conc:
Northing:
Easting: CITY OF OTTAWA WORKS
Site Geo Ref Accu:
Site Map Datum:
SAC Action Class:
Source Type:

UNK SRCE-UNK QTY DIESEL TO MICHAEL CREEK FROM OUT-FALL. OTTAWA W/D BOOMED.

Site: SUNY'S GAS STATION
MICHAEL ST CREEK, AT SUNY'S SERVICE STATION, 1515 ST LAURENT (AT BELFAST) OTTAWA CITY ON

Database:
SPL

Ref No: 121057
Site No:
Incident Dt: 11/20/1995
Year:
Incident Cause: VALVE/FITTING LEAK OR FAILURE
Incident Event:
Contaminant Code:
Contaminant Name:
Contaminant Limit 1:
Contam Limit Freq 1:
Contaminant UN No 1:
Environment Impact: CONFIRMED
Nature of Impact: Water course or lake
Receiving Medium: LAND / WATER
Receiving Env:
MOE Response:
Dt MOE Arvl on Scn:
MOE Reported Dt: 11/21/1995
Dt Document Closed:
Incident Reason: OTHER

Discharger Report:
Material Group:
Health/Env Conseq:
Client Type:
Sector Type:
Agency Involved:
Nearest Watercourse:
Site Address:
Site District Office:
Site Postal Code:
Site Region:
Site Municipality: 20101
Site Lot:
Site Conc:
Northing:
Easting: OTTAWA WORKS
Site Geo Ref Accu:
Site Map Datum:
SAC Action Class:
Source Type:

Site Name:
Site County/District:
Site Geo Ref Meth:
Incident Summary:
Contaminant Qty:

SUNY'S SERV STN-2.7 L DIESEL TO GND, SEWERS TO CREEK.BOOMED.WORKS.

Site: QUEENSWAY TANK LINES
AT TOP VALUE CAR WASH ON BANTREE ST. TANK TRUCK (CARGO) OTTAWA CITY ON

Database:
SPL

Ref No: 15098
Site No:
Incident Dt: 2/23/1989
Year:
Incident Cause: WASTEWATER DISCHARGE TO WATERCOURSE

Discharger Report:
Material Group:
Health/Env Conseq:
Client Type:
Sector Type:

Incident Event:
Contaminant Code:
Contaminant Name:
Contaminant Limit 1:
Contam Limit Freq 1:
Contaminant UN No 1:
Environment Impact: NOT ANTICIPATED
Nature of Impact:
Receiving Medium: LAND
Receiving Env:
MOE Response:
Dt MOE Arvl on Scn:
MOE Reported Dt: 2/23/1989
Dt Document Closed:
Incident Reason: ERROR
Site Name:
Site County/District:
Site Geo Ref Meth:
Incident Summary:
Contaminant Qty:

Agency Involved:
Nearest Watercourse:
Site Address:
Site District Office:
Site Postal Code:
Site Region:
Site Municipality: 20101
Site Lot:
Site Conc:
Northing:
Easting:
Site Geo Ref Accu:
Site Map Datum:
SAC Action Class:
Source Type:

QUEENSWAY TANK LINES - TANKER TRUCK, FROM CARGO,100 L. DIESEL TO GROUND.

Site: TOP VALUE MART
BANTREE ST. SERVICE STATION OTTAWA CITY ON

Database:
SPL

Ref No: 16146
Site No:
Incident Dt: 3/21/1989
Year:
Incident Cause: CONTAINER OVERFLOW

Discharger Report:
Material Group:
Health/Env Conseq:
Client Type:
Sector Type:

Incident Event:
Contaminant Code:
Contaminant Name:
Contaminant Limit 1:
Contam Limit Freq 1:
Contaminant UN No 1:
Environment Impact: NOT ANTICIPATED
Nature of Impact:
Receiving Medium: LAND
Receiving Env:
MOE Response:
Dt MOE Arvl on Scn:
MOE Reported Dt: 3/21/1989
Dt Document Closed:
Incident Reason: EQUIPMENT FAILURE
Site Name:
Site County/District:
Site Geo Ref Meth:
Incident Summary:
Contaminant Qty:

Agency Involved:
Nearest Watercourse:
Site Address:
Site District Office:
Site Postal Code:
Site Region:
Site Municipality: 20101
Site Lot:
Site Conc:
Northing:
Easting:
Site Geo Ref Accu:
Site Map Datum:
SAC Action Class:
Source Type:

TOP VALUE - 45 LTR DIESEL TO PVMT. WHEN TRUCK OVERFILLED SADDLE TANKS.

Site: **TEXACO**
TEXACO SERVICE STATION AT CORNER OF ST. LAURENT BLVD., OGILVY RD SERVICE STATION OTTAWA CITY ON

Database:
SPL

Ref No: 27561
Site No:
Incident Dt: 11/8/1989
Year:
Incident Cause: UNDERGROUND TANK LEAK
Incident Event:
Contaminant Code:
Contaminant Name:
Contaminant Limit 1:
Contam Limit Freq 1:
Contaminant UN No 1:
Environment Impact:
Nature of Impact:
Receiving Medium: LAND
Receiving Env:
MOE Response:
Dt MOE Arvl on Scn:
MOE Reported Dt: 11/8/1989
Dt Document Closed:
Incident Reason: EQUIPMENT FAILURE
Site Name:
Site County/District:
Site Geo Ref Meth:
Incident Summary: TEXACO SERVICE CENTRE - UNKNOWN AMOUNT OF DIESEL & GASOLINE TO LAND
Contaminant Qty:

Discharger Report:
Material Group:
Health/Env Conseq:
Client Type:
Sector Type:
Agency Involved:
Nearest Watercourse:
Site Address:
Site District Office:
Site Postal Code:
Site Region:
Site Municipality: 20101
Site Lot:
Site Conc:
Northing:
Easting:
Site Geo Ref Accu:
Site Map Datum:
SAC Action Class:
Source Type:

Site: **UNKNOWN**
DITCH RUNNING OFF MICHAEL ST AT ST. LAURENT BLVD. OTTAWA CITY ON

Database:
SPL

Ref No: 41515
Site No:
Incident Dt: 9/30/1990
Year:
Incident Cause: UNKNOWN
Incident Event:
Contaminant Code:
Contaminant Name:
Contaminant Limit 1:
Contam Limit Freq 1:
Contaminant UN No 1:
Environment Impact: POSSIBLE
Nature of Impact: Soil contamination
Receiving Medium: LAND
Receiving Env:
MOE Response:
Dt MOE Arvl on Scn:
MOE Reported Dt: 9/30/1990
Dt Document Closed:
Incident Reason: UNKNOWN
Site Name:
Site County/District:
Site Geo Ref Meth:
Incident Summary: OIL SHEEN IN DITCH POSSIBLY FROM SNELLING PAPER LTD.
Contaminant Qty:

Discharger Report:
Material Group:
Health/Env Conseq:
Client Type:
Sector Type:
Agency Involved:
Nearest Watercourse:
Site Address:
Site District Office:
Site Postal Code:
Site Region:
Site Municipality: 20101
Site Lot:
Site Conc:
Northing:
Easting: WORKS DEPT
Site Geo Ref Accu:
Site Map Datum:
SAC Action Class:
Source Type:

Site: **ST. LAURENT FRUIT AND VEGETABL**
MICHAEL STREET AT RAILWAY TRACKS OTTAWA PLANT OTTAWA CITY ON

Database:
SPL

Ref No: 52548
Site No:
Incident Dt: 6/18/1991

Discharger Report:
Material Group:
Health/Env Conseq:

Year:
Incident Cause: OTHER CONTAINER LEAK
Incident Event:
Contaminant Code:
Contaminant Name:
Contaminant Limit 1:
Contam Limit Freq 1:
Contaminant UN No 1:
Environment Impact: POSSIBLE
Nature of Impact: Water course or lake
Receiving Medium: LAND / WATER
Receiving Env:
MOE Response:
Dt MOE Arvl on Scn:
MOE Reported Dt: 6/18/1991
Dt Document Closed:
Incident Reason: UNKNOWN
Site Name:
Site County/District:
Site Geo Ref Meth:
Incident Summary: ST. LAURENT FRUIT AND VEG-ORGANIC MATTER IN CULVERT.
Contaminant Qty:

Client Type:
Sector Type:
Agency Involved:
Nearest Watercourse:
Site Address:
Site District Office:
Site Postal Code:
Site Region:
Site Municipality: 20101
Site Lot:
Site Conc:
Northing:
Easting: WORKS M.O.E.
Site Geo Ref Accu:
Site Map Datum:
SAC Action Class:
Source Type:

Site: UNKNOWN
MICHAEL STREEN NORTH, NORTH OF RAILROAD TRACKS AT CREEK OTTAWA CITY ON

Database:
SPL

Ref No: 79428
Site No:
Incident Dt: 11/30/1992
Year:
Incident Cause: OTHER CONTAINER LEAK
Incident Event:
Contaminant Code:
Contaminant Name:
Contaminant Limit 1:
Contam Limit Freq 1:
Contaminant UN No 1:
Environment Impact: POSSIBLE
Nature of Impact: Water course or lake
Receiving Medium: LAND / WATER
Receiving Env:
MOE Response:
Dt MOE Arvl on Scn:
MOE Reported Dt: 11/30/1992
Dt Document Closed:
Incident Reason: VANDALISM
Site Name:
Site County/District:
Site Geo Ref Meth:
Incident Summary: UNKNOWN SOURCE - 200L FURNACE OIL TO CREEK FROM ABANDONED TANKS.
Contaminant Qty:

Discharger Report:
Material Group:
Health/Env Conseq:
Client Type:
Sector Type:
Agency Involved:
Nearest Watercourse:
Site Address:
Site District Office:
Site Postal Code:
Site Region:
Site Municipality: 20101
Site Lot:
Site Conc:
Northing:
Easting: OTTAWA WORKS
Site Geo Ref Accu:
Site Map Datum:
SAC Action Class:
Source Type:

Site: OTTAWA-CARLETON, R.M. OF
MICHAEL ST, BEHIND MICHAEL ST SNOW DUMP SANITARY SEWER SYSTEM OTTAWA CITY ON

Database:
SPL

Ref No: 151886
Site No:
Incident Dt: 1/27/1998
Year:
Incident Cause: WASTEWATER DISCHARGE TO WATERCOURSE
Incident Event:
Contaminant Code:
Contaminant Name:
Contaminant Limit 1:
Contam Limit Freq 1:

Discharger Report:
Material Group:
Health/Env Conseq:
Client Type:
Sector Type:
Agency Involved:
Nearest Watercourse:
Site Address:
Site District Office:
Site Postal Code:

Contaminant UN No 1:
Environment Impact: CONFIRMED
Nature of Impact: Soil contamination
Receiving Medium: LAND / WATER
Receiving Env:
MOE Response:
Dt MOE Arvl on Scn:
MOE Reported Dt: 1/27/1998
Dt Document Closed:
Incident Reason: EQUIPMENT FAILURE
Site Name:
Site County/District:
Site Geo Ref Meth:
Incident Summary:
Contaminant Qty:

Site Region:
Site Municipality: 20101
Site Lot:
Site Conc:
Northing:
Easting: WORKS
Site Geo Ref Accu:
Site Map Datum:
SAC Action Class:
Source Type:

OTTAWA-CARLTON REG-UNK VOL OF RAW SEWAGE TO OPENDITCH. CLEANING.

Site: OC TRANSPO
ST. LAURENT BLVD FOR 1/2 KM FROM BOURASA ST UP TO SMYTH RD. MOTOR VEHICLE (OPERATING FLUID)
OTTAWA CITY ON

Database:
SPL

Ref No: 224217
Site No:
Incident Dt: 4/19/2002
Year:
Incident Cause: OTHER CONTAINER LEAK
Incident Event:
Contaminant Code:
Contaminant Name:
Contaminant Limit 1:
Contam Limit Freq 1:
Contaminant UN No 1:
Environment Impact: NOT ANTICIPATED
Nature of Impact:
Receiving Medium: LAND
Receiving Env:
MOE Response:
Dt MOE Arvl on Scn:
MOE Reported Dt: 4/19/2002
Dt Document Closed:
Incident Reason: EQUIPMENT FAILURE
Site Name:
Site County/District:
Site Geo Ref Meth:
Incident Summary:
Contaminant Qty:

Discharger Report:
Material Group:
Health/Env Conseq:
Client Type:
Sector Type:
Agency Involved:
Nearest Watercourse:
Site Address:
Site District Office:
Site Postal Code:
Site Region:
Site Municipality: 20107
Site Lot:
Site Conc:
Northing:
Easting:
Site Geo Ref Accu:
Site Map Datum:
SAC Action Class:
Source Type:

OC TRANSPO-90 L DIESEL ALONG RD FOR 1/2 KM,SEWERMATIC CLEANED UP.

Site: City of Ottawa
Innes Road just east of 10 th Line <UNOFFICIAL> Ottawa ON

Database:
SPL

Ref No: 3320-6C9JY7
Site No:
Incident Dt: 5/10/2005
Year:
Incident Cause: Valve / Fitting Leak Or Failure
Incident Event:
Contaminant Code:
Contaminant Name: ANTI-FREEZE
Contaminant Limit 1:
Contam Limit Freq 1:
Contaminant UN No 1:
Environment Impact: Not Anticipated
Nature of Impact:
Receiving Medium: Land
Receiving Env:
MOE Response:
Dt MOE Arvl on Scn:

Discharger Report: 0
Material Group: Chemical
Health/Env Conseq:
Client Type:
Sector Type: Other Motor Vehicle
Agency Involved:
Nearest Watercourse:
Site Address:
Site District Office: Ottawa
Site Postal Code:
Site Region:
Site Municipality: Ottawa
Site Lot:
Site Conc:
Northing:
Easting:
Site Geo Ref Accu:

MOE Reported Dt: 5/10/2005 **Site Map Datum:**
Dt Document Closed: **SAC Action Class:** Spill to Land
Incident Reason: Equipment Failure - Malfunction of system components **Source Type:**
Site Name: Innes Road just east of 10 th Line <UNOFFICIAL>
Site County/District:
Site Geo Ref Meth:
Incident Summary: City bus, 10 L antifreeze to ground, cleaning
Contaminant Qty:

Site: **Unknown<UNOFFICIAL>**
Innes Rd Eastbound at Blair Ottawa ON

Database:
SPL

<p> Ref No: 2061-8MDRQW Site No: Incident Dt: 10/6/2011 Year: Incident Cause: Incident Event: Contaminant Code: 13 Contaminant Name: DIESEL FUEL Contaminant Limit 1: Contam Limit Freq 1: Contaminant UN No 1: Environment Impact: Not Anticipated Nature of Impact: Receiving Medium: Receiving Env: MOE Response: No Field Response Dt MOE Arvl on Scn: MOE Reported Dt: 10/6/2011 Dt Document Closed: 11/22/2011 Incident Reason: Site Name: MVA Site: Ottawa Roads<UNOFFICIAL> Site County/District: Site Geo Ref Meth: Incident Summary: MVA: diesel on road. Contaminant Qty: </p>	<p> Discharger Report: Material Group: Health/Env Conseq: Client Type: Sector Type: Agency Involved: Nearest Watercourse: Site Address: Innes Rd Eastbound at Blair Site District Office: Site Postal Code: Site Region: Site Municipality: Ottawa Site Lot: Site Conc: Northing: Easting: Site Geo Ref Accu: Site Map Datum: SAC Action Class: Land Spills Source Type: </p>
--	--

Site: **OLRT Constructors**
Belfast Rd, South of Via Rail Overpass Ottawa ON

Database:
SPL

<p> Ref No: 7604-9WXNDQ Site No: NA Incident Dt: 5/5/2015 Year: Incident Cause: Leak/Break Incident Event: Contaminant Code: 14 Contaminant Name: GEAR OIL Contaminant Limit 1: Contam Limit Freq 1: Contaminant UN No 1: Environment Impact: Nature of Impact: Land Receiving Medium: Receiving Env: MOE Response: N Dt MOE Arvl on Scn: MOE Reported Dt: 5/28/2015 Dt Document Closed: Incident Reason: Equipment Failure Site Name: Construction Site<UNOFFICIAL> Site County/District: Site Geo Ref Meth: Incident Summary: OLRT 1L Gear Oil, to pavement, clnd </p>	<p> Discharger Report: Material Group: Health/Env Conseq: Client Type: Sector Type: Agency Involved: Nearest Watercourse: Site Address: Belfast Rd, South of Via Rail Overpass Site District Office: Site Postal Code: Site Region: Site Municipality: Ottawa Site Lot: Site Conc: Northing: Easting: Site Geo Ref Accu: Site Map Datum: SAC Action Class: Land Spills Source Type: </p>
---	---

Contaminant Qty: 1 L

Site:
Belfast Rd, Ottawa ON

Database:
SPL

Ref No: 8332-9X6FM6
Site No: NA
Incident Dt: 6/3/2015
Year:
Incident Cause: Leak/Break
Incident Event:
Contaminant Code: 14
Contaminant Name: GEAR OIL
Contaminant Limit 1:
Contam Limit Freq 1:
Contaminant UN No 1:
Environment Impact:
Nature of Impact: Land
Receiving Medium:
Receiving Env:
MOE Response: N
Dt MOE Arvl on Scn:
MOE Reported Dt: 6/4/2015
Dt Document Closed:
Incident Reason: Unknown / N/A
Site Name: Belfast Via Rail overpast<UNOFFICIAL>
Site County/District:
Site Geo Ref Meth:
Incident Summary: OLRT - 1L gear oil to grd
Contaminant Qty: 1 L

Discharger Report:
Material Group:
Health/Env Conseq:
Client Type:
Sector Type:
Agency Involved:
Nearest Watercourse:
Site Address: Belfast Rd,
Site District Office:
Site Postal Code:
Site Region:
Site Municipality: Ottawa
Site Lot:
Site Conc:
Northing:
Easting:
Site Geo Ref Accu:
Site Map Datum:
SAC Action Class: Primary Assessment of Spills
Source Type:

Site: OLRT Constructors
Belfast Rd North of Via Rail Overpass Ottawa ON

Database:
SPL

Ref No: 4264-9WXNC7
Site No: NA
Incident Dt: 5/20/2015
Year:
Incident Cause: Leak/Break
Incident Event:
Contaminant Code: 13
Contaminant Name: DIESEL FUEL
Contaminant Limit 1:
Contam Limit Freq 1:
Contaminant UN No 1:
Environment Impact:
Nature of Impact: Land
Receiving Medium:
Receiving Env:
MOE Response: N
Dt MOE Arvl on Scn:
MOE Reported Dt: 5/28/2015
Dt Document Closed:
Incident Reason: Operator/Human Error
Site Name: Construction Site<UNOFFICIAL>
Site County/District:
Site Geo Ref Meth:
Incident Summary: OLRT, 2L diesel, gravel, cind
Contaminant Qty: 2 L

Discharger Report:
Material Group:
Health/Env Conseq:
Client Type:
Sector Type:
Agency Involved:
Nearest Watercourse:
Site Address: Belfast Rd North of Via Rail Overpass
Site District Office:
Site Postal Code:
Site Region:
Site Municipality: Ottawa
Site Lot:
Site Conc:
Northing:
Easting:
Site Geo Ref Accu:
Site Map Datum:
SAC Action Class: Land Spills
Source Type:

Site:
Belfast Rd west of Train Yards Dr Ottawa ON

Database:
SPL

Ref No: 3560-9WVPNT
Discharger Report:

Site No: NA
Incident Dt: 5/26/2015
Year:
Incident Cause: Leak/Break
Incident Event:
Contaminant Code: 13
Contaminant Name: DIESEL FUEL
Contaminant Limit 1:
Contam Limit Freq 1:
Contaminant UN No 1:
Environment Impact:
Nature of Impact: Land
Receiving Medium:
Receiving Env:
MOE Response: N
Dt MOE Arvl on Scn:
MOE Reported Dt: 5/26/2015
Dt Document Closed:
Incident Reason: Equipment Failure
Site Name: Construction site<UNOFFICIAL>
Site County/District:
Site Geo Ref Meth:
Incident Summary: OLRT Constructors, 0.5L Diesel, to grnd, clng
Contaminant Qty: 0.5 L

Material Group:
Health/Env Conseq:
Client Type:
Sector Type:
Agency Involved:
Nearest Watercourse:
Site Address: Belfast Rd west of Train Yards Dr
Site District Office:
Site Postal Code:
Site Region:
Site Municipality: Ottawa
Site Lot:
Site Conc:
Northing:
Easting:
Site Geo Ref Accu:
Site Map Datum:
SAC Action Class: Land Spills
Source Type:

Site: **OLRT Constructors; SNC-Lavalin Constructors (Pacific) Inc.** **Database:**
Belfast Rd North of Via Rail Overpass Ottawa ON **SPL**

Ref No: 4228-9QRKDT
Site No: NA
Incident Dt: 2014/11/11
Year:
Incident Cause: Leak/Break
Incident Event:
Contaminant Code: 15
Contaminant Name: OIL (PETROLEUM BASED, NOT SPECIFIED)
Contaminant Limit 1:
Contam Limit Freq 1:
Contaminant UN No 1:
Environment Impact: Confirmed
Nature of Impact: Soil Contamination
Receiving Medium:
Receiving Env:
MOE Response: No Field Response
Dt MOE Arvl on Scn:
MOE Reported Dt: 2014/11/11
Dt Document Closed: 2015/02/04
Incident Reason: Operator/Human Error
Site Name: Belfast Rd North of Via Rail Overpass<UNOFFICIAL>
Site County/District:
Site Geo Ref Meth:
Incident Summary: OLRT- small oil spill
Contaminant Qty: 650 mL

Discharger Report:
Material Group:
Health/Env Conseq:
Client Type:
Sector Type: Motor Vehicle
Agency Involved:
Nearest Watercourse:
Site Address: Belfast Rd North of Via Rail Overpass
Site District Office:
Site Postal Code:
Site Region:
Site Municipality: Ottawa
Site Lot:
Site Conc:
Northing:
Easting:
Site Geo Ref Accu:
Site Map Datum:
SAC Action Class: Land Spills
Source Type:

Site: **OLRT Constructors** **Database:**
West of Michael St. and East of St. Laurent Ottawa ON **SPL**

Ref No: 6542-A3HQPD
Site No: NA
Incident Dt: 10/21/2015
Year:
Incident Cause:
Incident Event:
Contaminant Code: 13
Contaminant Name: DIESEL FUEL
Contaminant Limit 1:

Discharger Report:
Material Group:
Health/Env Conseq:
Client Type:
Sector Type: Unknown / N/A
Agency Involved:
Nearest Watercourse:
Site Address: West of Michael St. and East of St. Laurent
Site District Office:

Contam Limit Freq 1:
Contaminant UN No 1:
Environment Impact:
Nature of Impact:
Receiving Medium:
Receiving Env:
MOE Response: No
Dt MOE Arvl on Scn:
MOE Reported Dt: 10/21/2015
Dt Document Closed:
Incident Reason: Unknown / N/A
Site Name: on transitway<UNOFFICIAL>
Site County/District:
Site Geo Ref Meth:
Incident Summary: OLRT - 2L diesel to ground, contained
Contaminant Qty: 2 L

Site Postal Code:
Site Region:
Site Municipality: Ottawa
Site Lot:
Site Conc:
Northing: 4849314
Easting: 622692
Site Geo Ref Accu:
Site Map Datum: NAD83
SAC Action Class: Land Spills
Source Type:

Site: **OLRT Constructors**
transitway & Michael St. Ottawa ON

Database:
SPL

Ref No: 5374-9YGKZW
Site No: NA
Incident Dt: 7/16/2015
Year:
Incident Cause:
Incident Event:
Contaminant Code: 15
Contaminant Name: HYDRAULIC OIL
Contaminant Limit 1:
Contam Limit Freq 1:
Contaminant UN No 1:
Environment Impact:
Nature of Impact:
Receiving Medium:
Receiving Env:
MOE Response: No
Dt MOE Arvl on Scn:
MOE Reported Dt: 7/16/2015
Dt Document Closed:
Incident Reason: Unknown / N/A
Site Name: guideway for the old transitway near St. Laurent<UNOFFICIAL>
Site County/District:
Site Geo Ref Meth:
Incident Summary: Ottawa - 5L hydraulic fluid to ground, contained, cleaning
Contaminant Qty: 0 L

Discharger Report:
Material Group:
Health/Env Conseq:
Client Type:
Sector Type: Unknown / N/A
Agency Involved:
Nearest Watercourse:
Site Address: transitway & Michael St.
Site District Office:
Site Postal Code:
Site Region:
Site Municipality: Ottawa
Site Lot:
Site Conc:
Northing:
Easting:
Site Geo Ref Accu:
Site Map Datum:
SAC Action Class: Land Spills
Source Type:

Site: **City of Ottawa; Drain-All Ltd.**
Ottawa ON

Database:
SPL

Ref No: 2725-BCFDLJ
Site No: NA
Incident Dt: 5/22/2019
Year:
Incident Cause:
Incident Event:
Contaminant Code:
Contaminant Name:
Contaminant Limit 1:
Contam Limit Freq 1:
Contaminant UN No 1:
Environment Impact:
Nature of Impact:
Receiving Medium:
Receiving Env:
MOE Response:
Dt MOE Arvl on Scn:

Discharger Report:
Material Group:
Health/Env Conseq:
Client Type: Municipal Government; Corporation
Sector Type:
Agency Involved:
Nearest Watercourse:
Site Address:
Site District Office: Ottawa
Site Postal Code:
Site Region: Eastern
Site Municipality: Ottawa
Site Lot:
Site Conc:
Northing:
Easting:
Site Geo Ref Accu:

MOE Reported Dt: 5/22/2019

Dt Document Closed:

Incident Reason:

Site Name:

To be determined<UNOFFICIAL>

Site County/District:

Site Geo Ref Meth:

Incident Summary:

EGN for (3) zones - Ottawa Flooding (2019)

Contaminant Qty:

Site Map Datum:

SAC Action Class:

Source Type:

Appendix: Database Descriptions

Environmental Risk Information Services (ERIS) can search the following databases. The extent of historical information varies with each database and current information is determined by what is publicly available to ERIS at the time of update. **Note:** Databases denoted with " * " indicates that the database will no longer be updated. See the individual database description for more information.

Abandoned Aggregate Inventory:

Provincial [AAGR](#)

The MAAP Program maintains a database of abandoned pits and quarries. Please note that the database is only referenced by lot and concession and city/town location. The database provides information regarding the location, type, size, land use, status and general comments.*

Government Publication Date: Sept 2002*

Aggregate Inventory:

Provincial [AGR](#)

The Ontario Ministry of Natural Resources maintains a database of all active pits and quarries. The database provides information regarding the registered owner/operator, location name, operation type, approval type, and maximum annual tonnage.

Government Publication Date: Up to Nov 2021

Abandoned Mine Information System:

Provincial [AMIS](#)

The Abandoned Mines Information System contains data on known abandoned and inactive mines located on both Crown and privately held lands. The information was provided by the Ministry of Northern Development and Mines (MNDM), with the following disclaimer: "the database provided has been compiled from various sources, and the Ministry of Northern Development and Mines makes no representation and takes no responsibility that such information is accurate, current or complete". Reported information includes official mine name, status, background information, mine start/end date, primary commodity, mine features, hazards and remediation.

Government Publication Date: 1800-Mar 2022

Anderson's Waste Disposal Sites:

Private [ANDR](#)

The information provided in this database was collected by examining various historical documents which aimed to characterize the likely position of former waste disposal sites from 1860 to present. The research initiative behind the creation of this database was to identify those sites that are missing from the Ontario MOE Waste Disposal Site Inventory, as well as to provide revisions and corrections to the positions and descriptions of sites currently listed in the MOE inventory. In addition to historic waste disposal facilities, the database also identifies certain auto wreckers and scrap yards that have been extrapolated from documentary sources. Please note that the data is not warranted to be complete, exhaustive or authoritative. The information was collected for research purposes only.

Government Publication Date: 1860s-Present

Aboveground Storage Tanks:

Provincial [AST](#)

Historical listing of aboveground storage tanks made available by the Department of Natural Resources and Forestry. Includes tanks used to hold water or petroleum. This dataset has been retired as of September 25, 2014 and will no longer be updated.

Government Publication Date: May 31, 2014

Automobile Wrecking & Supplies:

Private [AUWR](#)

This database provides an inventory of known locations that are involved in the scrap metal, automobile wrecking/recycling, and automobile parts & supplies industry. Information is provided on the company name, location and business type.

Government Publication Date: 1999-May 31, 2022

Borehole:

Provincial [BORE](#)

A borehole is the generalized term for any narrow shaft drilled in the ground, either vertically or horizontally. The information here includes geotechnical investigations or environmental site assessments, mineral exploration, or as a pilot hole for installing piers or underground utilities. Information is from many sources such as the Ministry of Transportation (MTO) boreholes from engineering reports and projects from the 1950 to 1990's in Southern Ontario. Boreholes from the Ontario Geological Survey (OGS) including The Urban Geology Analysis Information System (UGAIS) and the York Peel Durham Toronto (YPDT) database of the Conservation Authority Moraine Coalition. This database will include fields such as location, stratigraphy, depth, elevation, year drilled, etc. For all water well data or oil and gas well data for Ontario please refer to WWIS and OOGW.

Government Publication Date: 1875-Jul 2018

Certificates of Approval:

Provincial CA

This database contains the following types of approvals: Air & Noise, Industrial Sewage, Municipal & Private Sewage, Waste Management Systems and Renewable Energy Approvals. The MOE in Ontario states that any facility that releases emissions to the atmosphere, discharges contaminants to ground or surface water, provides potable water supplies, or stores, transports or disposes of waste, must have a Certificate of Approval before it can operate lawfully. Fields include approval number, business name, address, approval date, approval type and status. This database will no longer be updated, as CofA's have been replaced by either Environmental Activity and Sector Registry (EASR) or Environmental Compliance Approval (ECA). Please refer to those individual databases for any information after Oct.31, 2011.

Government Publication Date: 1985-Oct 30, 2011*

Dry Cleaning Facilities:

Federal CDRY

List of dry cleaning facilities made available by Environment and Climate Change Canada. Environment and Climate Change Canada's Tetrachloroethylene (Use in Dry Cleaning and Reporting Requirements) Regulations (SOR/2003-79) are intended to reduce releases of tetrachloroethylene to the environment from dry cleaning facilities.

Government Publication Date: Jan 2004-Dec 2020

Commercial Fuel Oil Tanks:

Provincial CFOT

Locations of commercial underground fuel oil tanks. This is not a comprehensive or complete inventory of commercial fuel tanks in the province; this listing is a copy of records of registered commercial underground fuel oil tanks obtained under Access to Public Information.

Note that the following types of tanks do not require registration: waste oil tanks in apartments, office buildings, residences, etc.; aboveground gas or diesel tanks. Records are not verified for accuracy or completeness.

Government Publication Date: Feb 28, 2022

Chemical Manufacturers and Distributors:

Private CHEM

This database includes information from both a one time study conducted in 1992 and private source and is a listing of facilities that manufacture or distribute chemicals. The production of these chemical substances may involve one or more chemical reactions and/or chemical separation processes (i.e. fractionation, solvent extraction, crystallization, etc.).

Government Publication Date: 1999-Jan 31, 2020

Chemical Register:

Private CHM

This database includes a listing of locations of facilities within the Province or Territory that either manufacture and/or distributes chemicals.

Government Publication Date: 1999-May 31, 2022

Compressed Natural Gas Stations:

Private CNG

Canada has a network of public access compressed natural gas (CNG) refuelling stations. These stations dispense natural gas in compressed form at 3,000 pounds per square inch (psi), the pressure which is allowed within the current Canadian codes and standards. The majority of natural gas refuelling is located at existing retail gasoline that have a separate refuelling island for natural gas. This list of stations is made available by the Canadian Natural Gas Vehicle Alliance.

Government Publication Date: Dec 2012 -Apr 2022

Inventory of Coal Gasification Plants and Coal Tar Sites:

Provincial COAL

This inventory includes both the "Inventory of Coal Gasification Plant Waste Sites in Ontario-April 1987" and the Inventory of Industrial Sites Producing or Using Coal Tar and Related Tars in Ontario-November 1988) collected by the MOE. It identifies industrial sites that produced and continue to produce or use coal tar and other related tars. Detailed information is available and includes: facility type, size, land use, information on adjoining properties, soil condition, site operators/occupants, site description, potential environmental impacts and historic maps available. This was a one-time inventory.*

Government Publication Date: Apr 1987 and Nov 1988*

Compliance and Convictions:

Provincial CONV

This database summarizes the fines and convictions handed down by the Ontario courts beginning in 1989. Companies and individuals named here have been found guilty of environmental offenses in Ontario courts of law.

Government Publication Date: 1989-Jun 2022

Certificates of Property Use:

Provincial CPU

This is a subset taken from Ontario's Environmental Registry (EBR) database. It will include CPU's on the registry such as (EPA s. 168.6) - Certificate of Property Use.

Government Publication Date: 1994 - Aug 31, 2022

Drill Hole Database:

Provincial [DRL](#)

The Ontario Drill Hole Database contains information on more than 113,000 percussion, overburden, sonic and diamond drill holes from assessment files on record with the department of Mines and Minerals. Please note that limited data is available for southern Ontario, as it was the last area to be completed. The database was created when surveys submitted to the Ministry were converted in the Assessment File Research Image Database (AFRI) project. However, the degree of accuracy (coordinates) as to the exact location of drill holes is dependent upon the source document submitted to the MNDM. Levels of accuracy used to locate holes are: centering on the mining claim; a sketch of the mining claim; a 1:50,000 map; a detailed company map; or from submitted a "Report of Work".

Government Publication Date: 1886 - Sep 2020

Delisted Fuel Tanks:

Provincial [DTNK](#)

List of fuel storage tank sites that were once found in - and have since been removed from - the list of fuel storage tanks made available by the regulatory agency under Access to Public Information.

Government Publication Date: Feb 28, 2022

Environmental Activity and Sector Registry:

Provincial [EASR](#)

On October 31, 2011, a smarter, faster environmental approvals system came into effect in Ontario. The EASR allows businesses to register certain activities with the ministry, rather than apply for an approval. The registry is available for common systems and processes, to which preset rules of operation can be applied. The EASR is currently available for: heating systems, standby power systems and automotive refinishing. Businesses whose activities aren't subject to the EASR may apply for an ECA (Environmental Compliance Approval), Please see our ECA database.

Government Publication Date: Oct 2011- Aug 31, 2022

Environmental Registry:

Provincial [EBR](#)

The Environmental Registry lists proposals, decisions and exceptions regarding policies, Acts, instruments, or regulations that could significantly affect the environment. Through the Registry, thirteen provincial ministries notify the public of upcoming proposals and invite their comments. For example, if a local business is requesting a permit, license, or certificate of approval to release substances into the air or water; these are notified on the registry. Data includes: Approval for discharge into the natural environment other than water (i.e. Air) - EPA s. 9, Approval for sewage works - OWRA s. 53(1), and EPA s. 27 - Approval for a waste disposal site. For information regarding Permit to Take Water (PTTW), Certificate of Property Use (CPU) and (ORD) Orders please refer to those individual databases.

Government Publication Date: 1994 - Aug 31, 2022

Environmental Compliance Approval:

Provincial [ECA](#)

On October 31, 2011, a smarter, faster environmental approvals system came into effect in Ontario. In the past, a business had to apply for multiple approvals (known as certificates of approval) for individual processes and pieces of equipment. Today, a business either registers itself, or applies for a single approval, depending on the types of activities it conducts. Businesses whose activities aren't subject to the EASR may apply for an ECA. A single ECA addresses all of a business's emissions, discharges and wastes. Separate approvals for air, noise and waste are no longer required. This database will also include Renewable Energy Approvals. For certificates of approval prior to Nov 1st, 2011, please refer to the CA database. For all Waste Disposal Sites please refer to the WDS database.

Government Publication Date: Oct 2011- Aug 31, 2022

Environmental Effects Monitoring:

Federal [EEM](#)

The Environmental Effects Monitoring program assesses the effects of effluent from industrial or other sources on fish, fish habitat and human usage of fisheries resources. Since 1992, pulp and paper mills have been required to conduct EEM studies under the Pulp and Paper Effluent Regulations. This database provides information on the mill name, geographical location and sub-lethal toxicity data.

Government Publication Date: 1992-2007*

ERIS Historical Searches:

Private [EHS](#)

ERIS has compiled a database of all environmental risk reports completed since March 1999. Available fields for this database include: site location, date of report, type of report, and search radius. As per all other databases, the ERIS database can be referenced on both the map and "Statistical Profile" page.

Government Publication Date: 1999-Jul 31, 2022

Environmental Issues Inventory System:

Federal [EIIS](#)

The Environmental Issues Inventory System was developed through the implementation of the Environmental Issues and Remediation Plan. This plan was established to determine the location and severity of contaminated sites on inhabited First Nation reserves, and where necessary, to remediate those that posed a risk to health and safety; and to prevent future environmental problems. The EIIS provides information on the reserve under investigation, inventory number, name of site, environmental issue, site action (Remediation, Site Assessment), and date investigation completed.

Government Publication Date: 1992-2001*

Emergency Management Historical Event:

Provincial **EMHE**

List of locations of historical occurrences of emergency events, including those assigned to the Ministry of Natural Resources by Order-In-Council (OIC) under the Emergency Management and Civil Protection Act, as well as events where MNR provided requested emergency response assistance. Many of these events will have involved community evacuations, significant structural loss, and/or involvement of MNR emergency response staff. These events fall into one of ten (10) type categories: Dam Failure; Drought / Low Water; Erosion; Flood; Forest Fire; Soil and Bedrock Instability; Petroleum Resource Center Event, EMO Requested Assistance, Continuity of Operations Event, Other Requested Assistance. EMHE record details are reproduced by ERIS under License with the Ontario Ministry of Natural Resources © Queen's Printer for Ontario, 2017.

Government Publication Date: Apr 30, 2022

Environmental Penalty Annual Report:

Provincial **EPAR**

This database contains data from Ontario's annual environmental penalty report published by the Ministry of the Environment and Climate Change. These reports provide information on environmental penalties for land / water violations issued to companies in one of the nine industrial sectors covered by the Municipal Industrial Strategy for Abatement (MISA) regulations.

Government Publication Date: Jan 1, 2011 - Dec 31, 2021

List of Expired Fuels Safety Facilities:

Provincial **EXP**

List of facilities and tanks for which there was once a fuel registration. This is not a comprehensive or complete inventory of expired tanks/tank facilities in the province; this listing is a copy of previously registered tanks and facilities obtained under Access to Public Information. Includes private fuel outlets, bulk plants, fuel oil tanks, gasoline stations, marinas, propane filling stations, liquid fuel tanks, piping systems, etc; includes tanks which have been removed from the ground.

Notes: registration was not required for private fuel underground/aboveground storage tanks prior to January 1990, nor for furnace oil tanks prior to May 1, 2002; registration is not required for waste oil tanks in apartments, office buildings, residences, etc., or aboveground gas or diesel tanks. Records are not verified for accuracy or completeness.

Government Publication Date: Feb 28, 2022

Federal Convictions:

Federal **FCON**

Environment Canada maintains a database referred to as the "Environmental Registry" that details prosecutions under the Canadian Environmental Protection Act (CEPA) and the Fisheries Act (FA). Information is provided on the company name, location, charge date, offence and penalty.

Government Publication Date: 1988-Jun 2007*

Contaminated Sites on Federal Land:

Federal **FCS**

The Federal Contaminated Sites Inventory includes information on known federal contaminated sites under the custodianship of departments, agencies and consolidated Crown corporations as well as those that are being or have been investigated to determine whether they have contamination arising from past use that could pose a risk to human health or the environment. The inventory also includes non-federal contaminated sites for which the Government of Canada has accepted some or all financial responsibility. It does not include sites where contamination has been caused by, and which are under the control of, enterprise Crown corporations, private individuals, firms or other levels of government. Includes fire training sites and sites at which Per- and Polyfluoroalkyl Substances (PFAS) are a concern.

Government Publication Date: Jun 2000-Jun 2022

Fisheries & Oceans Fuel Tanks:

Federal **FOFT**

Fisheries & Oceans Canada maintains an inventory of aboveground & underground fuel storage tanks located on Fisheries & Oceans property or controlled by DFO. Our inventory provides information on the site name, location, tank owner, tank operator, facility type, storage tank location, tank contents & capacity, and date of tank installation.

Government Publication Date: 1964-Sep 2019

Federal Identification Registry for Storage Tank Systems (FIRSTS):

Federal **FRST**

A list of federally regulated Storage tanks from the Federal Identification Registry for Storage Tank Systems (FIRSTS). FIRSTS is Environment and Climate Change Canada's database of storage tank systems subject to the Storage Tank for Petroleum Products and Allied Petroleum Products Regulations. The main objective of the Regulations is to prevent soil and groundwater contamination from storage tank systems located on federal and aboriginal lands. Storage tank systems that do not have a valid identification number displayed in a readily visible location on or near the storage tank system may be refused product delivery.

Government Publication Date: May 31, 2018

Fuel Storage Tank:

Provincial **FST**

List of registered private and retail fuel storage tanks. This is not a comprehensive or complete inventory of private and retail fuel storage tanks in the province; this listing is a copy of registered private and retail fuel storage tanks, obtained under Access to Public Information.

Notes: registration was not required for private fuel underground/aboveground storage tanks prior to January 1990, nor for furnace oil tanks prior to May 1, 2002; registration is not required for waste oil tanks in apartments, office buildings, residences, etc., or aboveground gas or diesel tanks. Records are not verified for accuracy or completeness.

Government Publication Date: Feb 28, 2022

Fuel Storage Tank - Historic:

Provincial

[FSTH](#)

The Fuels Safety Branch of the Ontario Ministry of Consumer and Commercial Relations maintained a database of all registered private fuel storage tanks. Public records of private fuel storage tanks are only available since the registration became effective in September 1989. This information is now collected by the Technical Standards and Safety Authority.

Government Publication Date: Pre-Jan 2010*

Ontario Regulation 347 Waste Generators Summary:

Provincial

[GEN](#)

Regulation 347 of the Ontario EPA defines a waste generation site as any site, equipment and/or operation involved in the production, collection, handling and/or storage of regulated wastes. A generator of regulated waste is required to register the waste generation site and each waste produced, collected, handled, or stored at the site. This database contains the registration number, company name and address of registered generators including the types of hazardous wastes generated. It includes data on waste generating facilities such as: drycleaners, waste treatment and disposal facilities, machine shops, electric power distribution etc. This information is a summary of all years from 1986 including the most currently available data. Some records may contain, within the company name, the phrase "See & Use..." followed by a series of letters and numbers. This occurs when one company is amalgamated with or taken over by another registered company. The number listed as "See & Use", refers to the new ownership and the other identification number refers to the original ownership. This phrase serves as a link between the 2 companies until operations have been fully transferred.

Government Publication Date: 1986-Apr 30, 2022

Greenhouse Gas Emissions from Large Facilities:

Federal

[GHG](#)

List of greenhouse gas emissions from large facilities made available by Environment Canada. Greenhouse gas emissions in kilotonnes of carbon dioxide equivalents (kt CO2 eq).

Government Publication Date: 2013-Dec 2019

TSSA Historic Incidents:

Provincial

[HINC](#)

List of historic incidences of spills and leaks of diesel, fuel oil, gasoline, natural gas, propane, and hydrogen recorded by the TSSA in their previous incident tracking system. The TSSA's Fuels Safety Program administers the Technical Standards & Safety Act 2000, providing fuel-related safety services associated with the safe transportation, storage, handling and use of fuels such as gasoline, diesel, propane, natural gas and hydrogen. Under this Act, the TSSA regulates fuel suppliers, storage facilities, transport trucks, pipelines, contractors and equipment or appliances that use fuels. Records are not verified for accuracy or completeness. This is not a comprehensive or complete inventory of historical fuel spills and leaks in the province. This listing is a copy of the data captured at one moment in time and is hence limited by the record date provided here.

Government Publication Date: 2006-June 2009*

Indian & Northern Affairs Fuel Tanks:

Federal

[IAFT](#)

The Department of Indian & Northern Affairs Canada (INAC) maintains an inventory of aboveground & underground fuel storage tanks located on both federal and crown land. Our inventory provides information on the reserve name, location, facility type, site/facility name, tank type, material & ID number, tank contents & capacity, and date of tank installation.

Government Publication Date: 1950-Aug 2003*

Fuel Oil Spills and Leaks:

Provincial

[INC](#)

Listing of spills and leaks of diesel, fuel oil, gasoline, natural gas, propane, and hydrogen reported to the Spills Action Centre (SAC). This is not a comprehensive or complete inventory of fuel-related leaks, spills, and incidents in the province; this listing is a copy of incidents reported to the SAC, obtained under Access to Public Information. Includes incidents from fuel-related hazards such as spills, fires, and explosions. Records are not verified for accuracy or completeness.

Government Publication Date: Feb 28, 2022

Landfill Inventory Management Ontario:

Provincial

[LIMO](#)

The Landfill Inventory Management Ontario (LIMO) database is updated every year, as the Ministry of the Environment, Conservation and Parks compiles new and updated information. Includes small and large landfills currently operating as well as those which are closed and historic. Operators of larger landfills provide landfill information for the previous operating year to the ministry for LIMO including: estimated amount of total waste received, landfill capacity, estimated total remaining landfill capacity, fill rates, engineering designs, reporting and monitoring details, size of location, service area, approved waste types, leachate of site treatment, contaminant attenuation zone and more. The small landfills include information such as site owner, site location and certificate of approval # and status.

Government Publication Date: Mar 21, 2022

Canadian Mine Locations:

Private

[MINE](#)

This information is collected from the Canadian & American Mines Handbook. The Mines database is a national database that provides over 290 listings on mines (listed as public companies) dealing primarily with precious metals and hard rocks. Listed are mines that are currently in operation, closed, suspended, or are still being developed (advanced projects). Their locations are provided as geographic coordinates (x, y and/or longitude, latitude). As of 2002, data pertaining to Canadian smelters and refineries has been appended to this database.

Government Publication Date: 1998-2009*

Mineral Occurrences:

Provincial

[MNR](#)

In the early 70's, the Ministry of Northern Development and Mines created an inventory of approximately 19,000 mineral occurrences in Ontario, in regard to metallic and industrial minerals, as well as some information on building stones and aggregate deposits. Please note that the "Horizontal Positional Accuracy" is approximately +/- 200 m. Many reference elements for each record were derived from field sketches using pace or chain/tape measurements against claim posts or topographic features in the area. The primary limiting factor for the level of positional accuracy is the scale of the source material. The testing of horizontal accuracy of the source materials was accomplished by comparing the plan metric (X and Y) coordinates of that point with the coordinates of the same point as defined from a source of higher accuracy.

Government Publication Date: 1846-Feb 2022

National Analysis of Trends in Emergencies System (NATES):

Federal

[NATE](#)

In 1974 Environment Canada established the National Analysis of Trends in Emergencies System (NATES) database, for the voluntary reporting of significant spill incidents. The data was to be used to assist in directing the work of the emergencies program. NATES ran from 1974 to 1994. Extensive information is available within this database including company names, place where the spill occurred, date of spill, cause, reason and source of spill, damage incurred, and amount, concentration, and volume of materials released.

Government Publication Date: 1974-1994*

Non-Compliance Reports:

Provincial

[NCPL](#)

The Ministry of the Environment provides information about non-compliant discharges of contaminants to air and water that exceed legal allowable limits, from regulated industrial and municipal facilities. A reported non-compliance failure may be in regard to a Control Order, Certificate of Approval, Sectoral Regulation or specific regulation/act.

Government Publication Date: Dec 31, 2020

National Defense & Canadian Forces Fuel Tanks:

Federal

[NDFT](#)

The Department of National Defense and the Canadian Forces maintains an inventory of all aboveground & underground fuel storage tanks located on DND lands. Our inventory provides information on the base name, location, tank type & capacity, tank contents, tank class, date of tank installation, date tank last used, and status of tank as of May 2001. This database will no longer be updated due to the new National Security protocols which have prohibited any release of this database.

Government Publication Date: Up to May 2001*

National Defense & Canadian Forces Spills:

Federal

[NDSP](#)

The Department of National Defense and the Canadian Forces maintains an inventory of spills to land and water. All spill sites have been classified under the "Transportation of Dangerous Goods Act - 1992". Our inventory provides information on the facility name, location, spill ID #, spill date, type of spill, as well as the quantity of substance spilled & recovered.

Government Publication Date: Mar 1999-Apr 2018

National Defence & Canadian Forces Waste Disposal Sites:

Federal

[NDWD](#)

The Department of National Defence and the Canadian Forces maintains an inventory of waste disposal sites located on DND lands. Where available, our inventory provides information on the base name, location, type of waste received, area of site, depth of site, year site opened/closed and status.

Government Publication Date: 2001-Apr 2007*

National Energy Board Pipeline Incidents:

Federal

[NEBI](#)

Locations of pipeline incidents from 2008 to present, made available by the Canada Energy Regulator (CER) - previously the National Energy Board (NEB). Includes incidents reported under the Onshore Pipeline Regulations and the Processing Plant Regulations related to pipelines under federal jurisdiction, does not include incident data related to pipelines under provincial or territorial jurisdiction.

Government Publication Date: 2008-Jun 30, 2021

National Energy Board Wells:

Federal

[NEBP](#)

The NEBW database contains information on onshore & offshore oil and gas wells that are outside provincial jurisdiction(s) and are thereby regulated by the National Energy Board. Data is provided regarding the operator, well name, well ID No./UWI, status, classification, well depth, spud and release date.

Government Publication Date: 1920-Feb 2003*

National Environmental Emergencies System (NEES):

Federal

[NEES](#)

In 2000, the Emergencies program implemented NEES, a reporting system for spills of hazardous substances. For the most part, this system only captured data from the Atlantic Provinces, some from Quebec and Ontario and a portion from British Columbia. Data for Alberta, Saskatchewan, Manitoba and the Territories was not captured. However, NEES is also a repository for previous Environment Canada spill datasets. NEES is composed of the historic datasets ' or Trends ' which dates from approximately 1974 to present. NEES Trends is a compilation of historic databases, which were merged and includes data from NATES (National Analysis of Trends in Emergencies System), ARTS (Atlantic Regional Trends System), and NEES. In 2001, the Emergencies Program determined that variations in reporting regimes and requirements between federal and provincial agencies made national spill reporting and trend analysis difficult to achieve. As a consequence, the department has focused efforts on capturing data on spills of substances which fall under its legislative authority only (CEPA and FA). As such, the NEES database will be decommissioned in December 2004.

Government Publication Date: 1974-2003*

National PCB Inventory:

Federal

[NPCB](#)

Environment Canada's National PCB inventory includes information on in-use PCB containing equipment in Canada including federal, provincial and private facilities. Federal out-of-service PCB containing equipment and PCB waste owned by the federal government or by federally regulated industries such as airlines, railway companies, broadcasting companies, telephone and telecommunications companies, pipeline companies, etc. are also listed. Although it is not Environment Canada's mandate to collect data on non-federal PCB waste, the National PCB inventory includes some information on provincial and private PCB waste and storage sites. Some addresses provided may be Head Office addresses and are not necessarily the location of where the waste is being used or stored.

Government Publication Date: 1988-2008*

National Pollutant Release Inventory:

Federal

[NPRI](#)

Environment Canada has defined the National Pollutant Release Inventory ("NPRI") as a federal government initiative designed to collect comprehensive national data regarding releases to air, water, or land, and waste transfers for recycling for more than 300 listed substances.

Government Publication Date: 1993-May 2017

Oil and Gas Wells:

Private

[OGWE](#)

The Nickle's Energy Group (publisher of the Daily Oil Bulletin) collects information on drilling activity including operator and well statistics. The well information database includes name, location, class, status and depth. The main Nickle's database is updated on a daily basis, however, this database is updated on a monthly basis. More information is available at www.nickles.com.

Government Publication Date: 1988-Aug 31, 2022

Ontario Oil and Gas Wells:

Provincial

[OOGW](#)

In 1998, the MNR handed over to the Ontario Oil, Gas and Salt Resources Corporation, the responsibility of maintaining a database of oil and gas wells drilled in Ontario. The OGSR Library has over 20,000+ wells in their database. Information available for all wells in the ERIS database include well owner/operator, location, permit issue date, and well cap date, license No., status, depth and the primary target (rock unit) of the well being drilled. All geology/stratigraphy table information, plus all water table information is also provide for each well record.

Government Publication Date: 1800-Aug 2021

Inventory of PCB Storage Sites:

Provincial

[OPCB](#)

The Ontario Ministry of Environment, Waste Management Branch, maintains an inventory of PCB storage sites within the province. Ontario Regulation 11/82 (Waste Management - PCB) and Regulation 347 (Generator Waste Management) under the Ontario EPA requires the registration of inactive PCB storage equipment and/or disposal sites of PCB waste with the Ontario Ministry of Environment. This database contains information on: 1) waste quantities; 2) major and minor sites storing liquid or solid waste; and 3) a waste storage inventory.

Government Publication Date: 1987-Oct 2004; 2012-Dec 2013

Orders:

Provincial

[ORD](#)

This is a subset taken from Ontario's Environmental Registry (EBR) database. It will include Orders on the registry such as (EPA s. 17) - Order for remedial work, (EPA s. 18) - Order for preventative measures, (EPA s. 43) - Order for removal of waste and restoration of site, (EPA s. 44) - Order for conformity with Act for waste disposal sites, (EPA s. 136) - Order for performance of environmental measures.

Government Publication Date: 1994 - Aug 31, 2022

Canadian Pulp and Paper:

Private

[PAP](#)

This information is part of the Pulp and Paper Canada Directory. The Directory provides a comprehensive listing of the locations of pulp and paper mills and the products that they produce.

Government Publication Date: 1999, 2002, 2004, 2005, 2009-2014

Parks Canada Fuel Storage Tanks:

Federal

[PCFT](#)

Canadian Heritage maintains an inventory of known fuel storage tanks operated by Parks Canada, in both National Parks and at National Historic Sites. The database details information on site name, location, tank install/removal date, capacity, fuel type, facility type, tank design and owner/operator.

Government Publication Date: 1920-Jan 2005*

Pesticide Register:

Provincial PES

The Ontario Ministry of the Environment and Climate Change maintains a database of licensed operators and vendors of registered pesticides.

Government Publication Date: Oct 2011- Aug 31, 2022

Pipeline Incidents:

Provincial PINC

List of pipeline incidents (strikes, leaks, spills). This is not a comprehensive or complete inventory of pipeline incidents in the province; this listing in an historical copy of records previously obtained under Access to Public Information. Records are not verified for accuracy or completeness.

Government Publication Date: Feb 28, 2021

Private and Retail Fuel Storage Tanks:

Provincial PRT

The Fuels Safety Branch of the Ontario Ministry of Consumer and Commercial Relations maintained a database of all registered private fuel storage tanks and licensed retail fuel outlets. This database includes an inventory of locations that have gasoline, oil, waste oil, natural gas and/or propane storage tanks on their property. The MCCR no longer collects this information. This information is now collected by the Technical Standards and Safety Authority (TSSA).

Government Publication Date: 1989-1996*

Permit to Take Water:

Provincial PTTW

This is a subset taken from Ontario's Environmental Registry (EBR) database. It will include PTTW's on the registry such as OWRA s. 34 - Permit to take water.

Government Publication Date: 1994 - Aug 31, 2022

Ontario Regulation 347 Waste Receivers Summary:

Provincial REC

Part V of the Ontario Environmental Protection Act ("EPA") regulates the disposal of regulated waste through an operating waste management system or a waste disposal site operated or used pursuant to the terms and conditions of a Certificate of Approval or a Provisional Certificate of Approval. Regulation 347 of the Ontario EPA defines a waste receiving site as any site or facility to which waste is transferred by a waste carrier. A receiver of regulated waste is required to register the waste receiving facility. This database represents registered receivers of regulated wastes, identified by registration number, company name and address, and includes receivers of waste such as: landfills, incinerators, transfer stations, PCB storage sites, sludge farms and water pollution control plants. This information is a summary of all years from 1986 including the most currently available data.

Government Publication Date: 1986-1990, 1992-2019

Record of Site Condition:

Provincial RSC

The Record of Site Condition (RSC) is part of the Ministry of the Environment's Brownfields Environmental Site Registry. Protection from environmental cleanup orders for property owners is contingent upon documentation known as a record of site condition (RSC) being filed in the Environmental Site Registry. In order to file an RSC, the property must have been properly assessed and shown to meet the soil, sediment and groundwater standards appropriate for the use (such as residential) proposed to take place on the property. The Record of Site Condition Regulation (O. Reg. 153/04) details requirements related to site assessment and clean up.

RSCs filed after July 1, 2011 will also be included as part of the new (O.Reg. 511/09).

Government Publication Date: 1997-Sept 2001, Oct 2004-Aug 2022

Retail Fuel Storage Tanks:

Private RST

This database includes an inventory of retail fuel outlet locations (including marinas) that have on their property gasoline, oil, waste oil, natural gas and / or propane storage tanks.

Government Publication Date: 1999-May 31, 2022

Scott's Manufacturing Directory:

Private SCT

Scott's Directories is a data bank containing information on over 200,000 manufacturers across Canada. Even though Scott's listings are voluntary, it is the most comprehensive database of Canadian manufacturers available. Information concerning a company's address, plant size, and main products are included in this database.

Government Publication Date: 1992-Mar 2011*

Ontario Spills:

Provincial SPL

List of spills and incidents made available the Ministry of the Environment, Conservation and Parks. This database identifies information such as location (approximate), type and quantity of contaminant, date of spill, environmental impact, cause, nature of impact, etc. Information from 1988-2002 was part of the ORIS (Occurrence Reporting Information System). The SAC (Spills Action Centre) handles all spills reported in Ontario. Regulations for spills in Ontario are part of the MOE's Environmental Protection Act, Part X. The Ministry of the Environment, Conservation and Parks cites the coronavirus pandemic as an explanation for delays in releasing data pursuant to requests.

Government Publication Date: 1988-Sep 2020; Dec 2020-Mar 2021

Wastewater Discharger Registration Database:

Provincial

[SRDS](#)

Information under this heading is combination of the following 2 programs. The Municipal/Industrial Strategy for Abatement (MISA) division of the Ontario Ministry of Environment maintained a database of all direct dischargers of toxic pollutants within nine sectors including: Electric Power Generation; Mining; Petroleum Refining; Organic Chemicals; Inorganic Chemicals; Pulp & Paper; Metal Casting; Iron & Steel; and Quarries. All sampling information is now collected and stored within the Sample Result Data Store (SRDS).

Government Publication Date: 1990-Dec 31, 2020

Anderson's Storage Tanks:

Private

[TANK](#)

The information provided in this database was collected by examining various historical documents, which identified the location of former storage tanks, containing substances such as fuel, water, gas, oil, and other various types of miscellaneous products. Information is available in regard to business operating at tank site, tank location, permit year, permit & installation type, no. of tanks installed & configuration and tank capacity. Data contained within this database pertains only to the city of Toronto and is not warranted to be complete, exhaustive or authoritative. The information was collected for research purposes only.

Government Publication Date: 1915-1953*

Transport Canada Fuel Storage Tanks:

Federal

[TCFT](#)

List of fuel storage tanks currently or previously owned or operated by Transport Canada. This inventory also includes tanks on The Pickering Lands, which refers to 7,530 hectares (18,600 acres) of land in Pickering, Markham, and Uxbridge owned by the Government of Canada since 1972; properties on this land has been leased by the government since 1975, and falls under the Site Management Policy of Transport Canada, but is administered by Public Works and Government Services Canada. This inventory provides information on the site name, location, tank age, capacity and fuel type.

Government Publication Date: 1970 - Dec 2020

Variations for Abandonment of Underground Storage Tanks:

Provincial

[VAR](#)

Listing of variances granted for storage tank abandonment. This is not a comprehensive or complete inventory of tank abandonment variances in the province; this listing is a copy of tank abandonment variance records previously obtained under Access to Public Information. In Ontario, registered underground storage tanks must be removed within two years of disuse; if removal of a tank is not feasible, an application may be sought for a variance from this code requirement.

Records are not verified for accuracy or completeness.

Government Publication Date: Feb 28, 2022

Waste Disposal Sites - MOE CA Inventory:

Provincial

[WDS](#)

The Ontario Ministry of Environment, Waste Management Branch, maintains an inventory of known open (active or inactive) and closed disposal sites in the Province of Ontario. Active sites maintain a Certificate of Approval, are approved to receive and are receiving waste. Inactive sites maintain Certificate(s) of Approval but are not receiving waste. Closed sites are not receiving waste. The data contained within this database was compiled from the MOE's Certificate of Approval database. Locations of these sites may be cross-referenced to the Anderson database described under ERIS's Private Source Database section, by the CA number. All new Environmental Compliance Approvals handed out after Oct 31, 2011 for Waste Disposal Sites will still be found in this database.

Government Publication Date: Oct 2011- Aug 31, 2022

Waste Disposal Sites - MOE 1991 Historical Approval Inventory:

Provincial

[WDSH](#)

In June 1991, the Ontario Ministry of Environment, Waste Management Branch, published the "June 1991 Waste Disposal Site Inventory", of all known active and closed waste disposal sites as of October 30st, 1990. For each "active" site as of October 31st 1990, information is provided on site location, site/CA number, waste type, site status and site classification. For each "closed" site as of October 31st 1990, information is provided on site location, site/CA number, closure date and site classification. Locations of these sites may be cross-referenced to the Anderson database described under ERIS's Private Source Database section, by the CA number.

Government Publication Date: Up to Oct 1990*

Water Well Information System:

Provincial

[WWIS](#)

This database describes locations and characteristics of water wells found within Ontario in accordance with Regulation 903. It includes such information as coordinates, construction date, well depth, primary and secondary use, pump rate, static water level, well status, etc. Also included are detailed stratigraphy information, approximate depth to bedrock and the approximate depth to the water table.

Government Publication Date: Jun 30 2022

Definitions

Database Descriptions: This section provides a detailed explanation for each database including: source, information available, time coverage, and acronyms used. They are listed in alphabetic order.

Detail Report: This is the section of the report which provides the most detail for each individual record. Records are summarized by location, starting with the project property followed by records in closest proximity.

Distance: The distance value is the distance between plotted points, not necessarily the distance between the sites' boundaries. All values are an approximation.

Direction: The direction value is the compass direction of the site in respect to the project property and/or center point of the report.

Elevation: The elevation value is taken from the location at which the records for the site address have been plotted. All values are an approximation. Source: Google Elevation API.

Executive Summary: This portion of the report is divided into 3 sections:

'Report Summary'- Displays a chart indicating how many records fall on the project property and, within the report search radii.

'Site Report Summary'-Project Property'- This section lists all the records which fall on the project property. For more details, see the 'Detail Report' section.

'Site Report Summary-Surrounding Properties'- This section summarizes all records on adjacent properties, listing them in order of proximity from the project property. For more details, see the 'Detail Report' section.

Map Key: The map key number is assigned according to closest proximity from the project property. Map Key numbers always start at #1. The project property will always have a map key of '1' if records are available. If there is a number in brackets beside the main number, this will indicate the number of records on that specific property. If there is no number in brackets, there is only one record for that property.

The symbol and colour used indicates 'elevation': the red inverted triangle will dictate 'ERIS Sites with Lower Elevation', the yellow triangle will dictate 'ERIS Sites with Higher Elevation' and the orange square will dictate 'ERIS Sites with Same Elevation.'

Unplottables: These are records that could not be mapped due to various reasons, including limited geographic information. These records may or may not be in your study area, and are included as reference.

APPENDIX VI
GOVERNMENT AND REGULATORY DOCUMENTATION

Jason O'Bright

From: Public Information Services <publicinformationsservices@tssa.org>
Sent: October 5, 2022 9:13 AM
To: Jeff Murray
Subject: RE: 1591 Michael Street, Ottawa, ON

Caution: This email originated from outside of the Terrapex Office365 Mail System. Do not click on a link or attachment unless you are absolutely sure that it is safe. Be extra vigilant with any internal emails that have this banner. Please report the email to spam@sysoft.ca or contact Sysoft Support via the regular support channel if you have doubts.

Please refrain from sending documents to head office. The Public Information (PI) team works remotely, mailing in applications will lengthen the overall processing time.

NO RECORD FOUND IN CURRENT DATABASE

Hello Jeff,

Thank you for your request for confirmation of public information. TSSA has performed a preliminary search of TSSA's current database.

- We confirm that there are no records in our current database of any fuel storage tanks at the subject address(es).

This is not a confirmation that there are no records in the archives. For a further search in our archives, please submit an application for release of public information (PI Form) through TSSA's new Service Prepayment Portal. The associated fee must be paid via credit card (Visa or MasterCard) through a secure site.

Please follow the steps below to access the new application(s) and Service Prepayment Portal:

1. Click [Release of Public Information - TSSA](#) - TSSA and click "need a copy of a document";
2. Select the appropriate application, download it and complete it in full; and
3. Proceed to page 3 of the application and click the link TSSA Service Prepayment Portal under payment options (the link will take you the secure site to pay for the release via credit card).

Accessing the Service Prepayment Portal:

1. Select new or existing customer (*if you are an existing customer, you will need your account # & postal code to access your account);
2. Select the program area: AD (Amusement Devices), BPV (Boilers and Pressure Vessels), ED (Elevating Devices), FS (Fuels Services), OE (Operating Engineers) or SKI (Ski Lifts) and click continue;
3. Enter the application form number (obtained from bottom left corner of application form) and click continue;
 - a. When selecting the application form number from the drop-down menu, please make sure you select the application that begins with "PI" (i.e. PI-FS, PI-BPV etc.);
4. Complete the primary contact information section;
5. Complete the fees section;
6. Upload your completed application; and
7. Upload supporting documents (if required) and click continue.

Once all steps have been successfully completed, you will receive your receipt via email.

Questions? Please contact TSSA's Public Information Release team at publicinformationsservices@tssa.org.

Although TSSA believes the information provided pursuant to your request is accurate, please note that TSSA does not warrant this information in any way whatsoever.

Kind Regards,



Nicola Carty | Public Information Agent

Public Information
345 Carlingview Drive
Toronto, Ontario M9W 6N9
Tel: +1 416-734-3221 | E-Mail: ncarty@tssa.org
www.tssa.org



Winner of 2022 5-Star Safety Cultures Award

From: Jeff Murray <j.murray@terrapex.com>
Sent: October 4, 2022 2:14 PM
To: Public Information Services <publicinformationservices@tssa.org>
Subject: 1591 Michael Street, Ottawa, ON

[CAUTION]: This email originated outside the organisation.
Please do not click links or open attachments unless you recognise the source of this email and know the content is safe.

I am contacting you to request any records related to the following address:

1591 Michael Street, Ottawa, ON

Thanks in advance.

Jeff Murray, CET
Environmental Scientist



Office: 613 745 6471 ext 278
Mobile: 613 868 7702
Email: j.murray@terrapex.com

20 Gurdwara Road, Unit 1
Ottawa Ontario K2E 8B3
Canada

This message, including any attachments, is confidential, may contain privileged information, and is intended solely for the addressee. Any distribution, use or copying of this email or the information it contains by other than an intended recipient is unauthorized and prohibited. If you are not the intended recipient of this message, please advise the sender immediately and permanently delete this message and attachments. Thank you for your attention and cooperation.

This electronic message and any attached documents are intended only for the named recipients. This communication from the Technical Standards and Safety Authority may contain information that is privileged, confidential or otherwise protected from disclosure and it must not be disclosed, copied, forwarded or distributed without authorization. If you have received this message in error, please notify the sender immediately and delete the original message.

Jason O'Bright

From: Public Information Services <publicinformationsservices@tssa.org>
Sent: October 5, 2022 9:16 AM
To: Jeff Murray
Subject: RE: 1611 Michael Street, Ottawa, ON

Caution: This email originated from outside of the Terrapex Office365 Mail System. Do not click on a link or attachment unless you are absolutely sure that it is safe. Be extra vigilant with any internal emails that have this banner. Please report the email to spam@sysoft.ca or contact Sysoft Support via the regular support channel if you have doubts.

Please refrain from sending documents to head office. The Public Information (PI) team works remotely, mailing in applications will lengthen the overall processing time.

NO RECORD FOUND IN CURRENT DATABASE

Hello Jeff,

Thank you for your request for confirmation of public information. TSSA has performed a preliminary search of TSSA's current database.

- We confirm that there are no records in our current database of any fuel storage tanks at the subject address(es).

This is not a confirmation that there are no records in the archives. For a further search in our archives, please submit an application for release of public information (PI Form) through TSSA's new Service Prepayment Portal. The associated fee must be paid via credit card (Visa or MasterCard) through a secure site.

Please follow the steps below to access the new application(s) and Service Prepayment Portal:

1. Click [Release of Public Information - TSSA](#) - TSSA and click "need a copy of a document";
2. Select the appropriate application, download it and complete it in full; and
3. Proceed to page 3 of the application and click the link TSSA Service Prepayment Portal under payment options (the link will take you the secure site to pay for the release via credit card).

Accessing the Service Prepayment Portal:

1. Select new or existing customer (*if you are an existing customer, you will need your account # & postal code to access your account);
2. Select the program area: AD (Amusement Devices), BPV (Boilers and Pressure Vessels), ED (Elevating Devices), FS (Fuels Services), OE (Operating Engineers) or SKI (Ski Lifts) and click continue;
3. Enter the application form number (obtained from bottom left corner of application form) and click continue;
 - a. When selecting the application form number from the drop-down menu, please make sure you select the application that begins with "PI" (i.e. PI-FS, PI-BPV etc.);
4. Complete the primary contact information section;
5. Complete the fees section;
6. Upload your completed application; and
7. Upload supporting documents (if required) and click continue.

Once all steps have been successfully completed, you will receive your receipt via email.

Questions? Please contact TSSA's Public Information Release team at publicinformationsservices@tssa.org.

Although TSSA believes the information provided pursuant to your request is accurate, please note that TSSA does not warrant this information in any way whatsoever.

Kind Regards,



Nicola Carty | Public Information Agent

Public Information
345 Carlingview Drive
Toronto, Ontario M9W 6N9
Tel: +1 416-734-3221 | E-Mail: ncarty@tssa.org
www.tssa.org



Winner of 2022 5-Star Safety Cultures Award

From: Jeff Murray <j.murray@terrapex.com>
Sent: October 4, 2022 2:14 PM
To: Public Information Services <publicinformationservices@tssa.org>
Subject: 1611 Michael Street, Ottawa, ON

[CAUTION]: This email originated outside the organisation.
Please do not click links or open attachments unless you recognise the source of this email and know the content is safe.

I am contacting you to request any records related to the following address:

1611 Michael Street, Ottawa, ON

Thanks in advance.

Jeff Murray, CET
Environmental Scientist



Office: 613 745 6471 ext 278
Mobile: 613 868 7702
Email: j.murray@terrapex.com

20 Gurdwara Road, Unit 1
Ottawa Ontario K2E 8B3
Canada

This message, including any attachments, is confidential, may contain privileged information, and is intended solely for the addressee. Any distribution, use or copying of this email or the information it contains by other than an intended recipient is unauthorized and prohibited. If you are not the intended recipient of this message, please advise the sender immediately and permanently delete this message and attachments. Thank you for your attention and cooperation.

This electronic message and any attached documents are intended only for the named recipients. This communication from the Technical Standards and Safety Authority may contain information that is privileged, confidential or otherwise protected from disclosure and it must not be disclosed, copied, forwarded or distributed without authorization. If you have received this message in error, please notify the sender immediately and delete the original message.

**Ministry of the Environment,
Conservation and Parks**

**Ministère de l'Environnement, de la
Protection de la nature et des Parcs**

Access and Privacy Office

Bureau de l'accès à l'information et
de la protection de la vie privée

12th Floor
40 St. Clair Avenue West
Toronto ON M4V 1M2
Tel: (416) 314-4075

12^e étage
40, avenue St. Clair ouest
Toronto ON M4V 1M2
Tél. : (416) 314-4075



October 24, 2022

Jason O'Bright
Terrapex
20 Gurdwara, Unit 1
Ottawa, Ontario K2E 8B3
j.obright@terrapex.com

Dear Jason O'Bright:

RE: MECP FOI A-2022-07343, Your Reference CO892.01 – Decision Letter

This letter is in response to your request made pursuant to the Freedom of Information and Protection of Privacy Act (the Act) relating to 1591 and 1611 Michael Street, Ottawa.

After a thorough search through the files of the Ottawa District Office, Environmental Investigations and Enforcement Branch (EIEB), and Safe Drinking Water Branch (SDW) no records were located responsive to your request. **This file is now closed.**

You may request a review of my decision within 30 days from the date of this letter by contacting the Information and Privacy Commissioner/Ontario at <http://www.ipc.on.ca>. Please note there may be a fee associated with submitting the appeal.

If you have any questions, please contact Tolani Abraham at Tolani.Abraham2@ontario.ca.

Yours truly,

ORIGINAL SIGNED BY

Ryan Gunn
Manager (A), Access and Privacy Office



File Number: D06-03-22-0157

November 14, 2022

Craig Beaton
Terrapex Environmental Ltd.
20 Gudwara Road, Ottawa, Ontario
Sent via email [c.beaton@terrapex.com]

Dear Craig Beaton,

**Re: Information Request
1611 Michael Street, Ottawa, Ontario (“Subject Property”)**

Internal Department Circulation:

The Planning, Infrastructure and Economic Development Department has the following information in response to your request for information regarding the Subject Property:

- No information was returned on the Subject Property from Departmental circulation.

Documents Provided:

HLUI Summary Report and HLUI Map

The HLUI Summary Report Excel spreadsheet identifies HLUI area, point and line features within 250 metres of the Subject Property, as shown on the provided HLUI Map PDF. Within 500 metres of the Subject Property, landfills and Environmental Risk Management Area (ERMA) are also identified if applicable.

Additional information may be obtained by contacting:

Ontario’s Environmental Registry

The Environmental Registry found at <https://ero.ontario.ca/> contains "public notices" about environmental matters being proposed by all government ministries covered by the Environmental Bill of Rights. The public notices may contain information about proposed new laws, regulations, policies and programs or about proposals to change or eliminate existing ones. By using key words i.e. name of proponent/owner and the address one can ascertain if there is any information on the proponent and address under the following categories: Ministry, keywords, notice types, Notice Status, Acts, Instruments and published date (all years).

The Ontario Land Registry Office

Registration of real property is recorded in the Ontario Land Registry Office through the Land Titles Act or the Registry Act. Documents relating to title and other agreements that may affect your property are available to the public for a fee. It is recommended that a property search at the Land Registry Office be included in any investigation as to the historic use of your property. The City of Ottawa cannot comment on any documents to which it is not a party.

Court House
161 Elgin Street 4th Floor
Ottawa ON K2P 2K1
Tel: (613) 239-1230
Fax: (613) 239-1422

Please note, as per the HLUI Disclaimer, that the information contained in the HLUI database has been compiled from publicly available records and other sources of information. The HLUI may contain erroneous information given that the records used as sources of information may be flawed. For instance, changes in municipal addresses over time may introduce error. Accordingly, all information from the HLUI database is provided on an “as is” basis with no representation or warranty by the City with respect to the information’s accuracy or exhaustiveness in responding to the request.

Furthermore, the HLUI database and the results of this search in no way confirm the presence or absence of contamination or pollution of any kind. This information is provided on the assumption that it will not be relied upon by any person for any purpose whatsoever. The City of Ottawa denies all liability to any persons attempting to rely on any information provided from the HLUI database.

Please note that in responding to your request, the City of Ottawa does not guarantee or comment on the environmental condition of the Subject Property. You may wish to contact the Ontario Ministry of Environment and Climate Change for additional information.

If you have any further questions or comments, please contact HLUI@ottawa.ca.

Sincerely,

Steven Payne
Student Planner

Per:

Michael Boughton, MCIP, RPP
Senior Planner
Development Review East

Planning Services
Planning, Infrastructure and Economic Development Department

MB / SP

Enclosures: (2)

1. HLUI Map
2. HLUI Summary Report

cc: File no. D06-03-22-0157

HISTORIC LAND USE INVENTORY (HLUI) - REPORT REFERENCE MAP

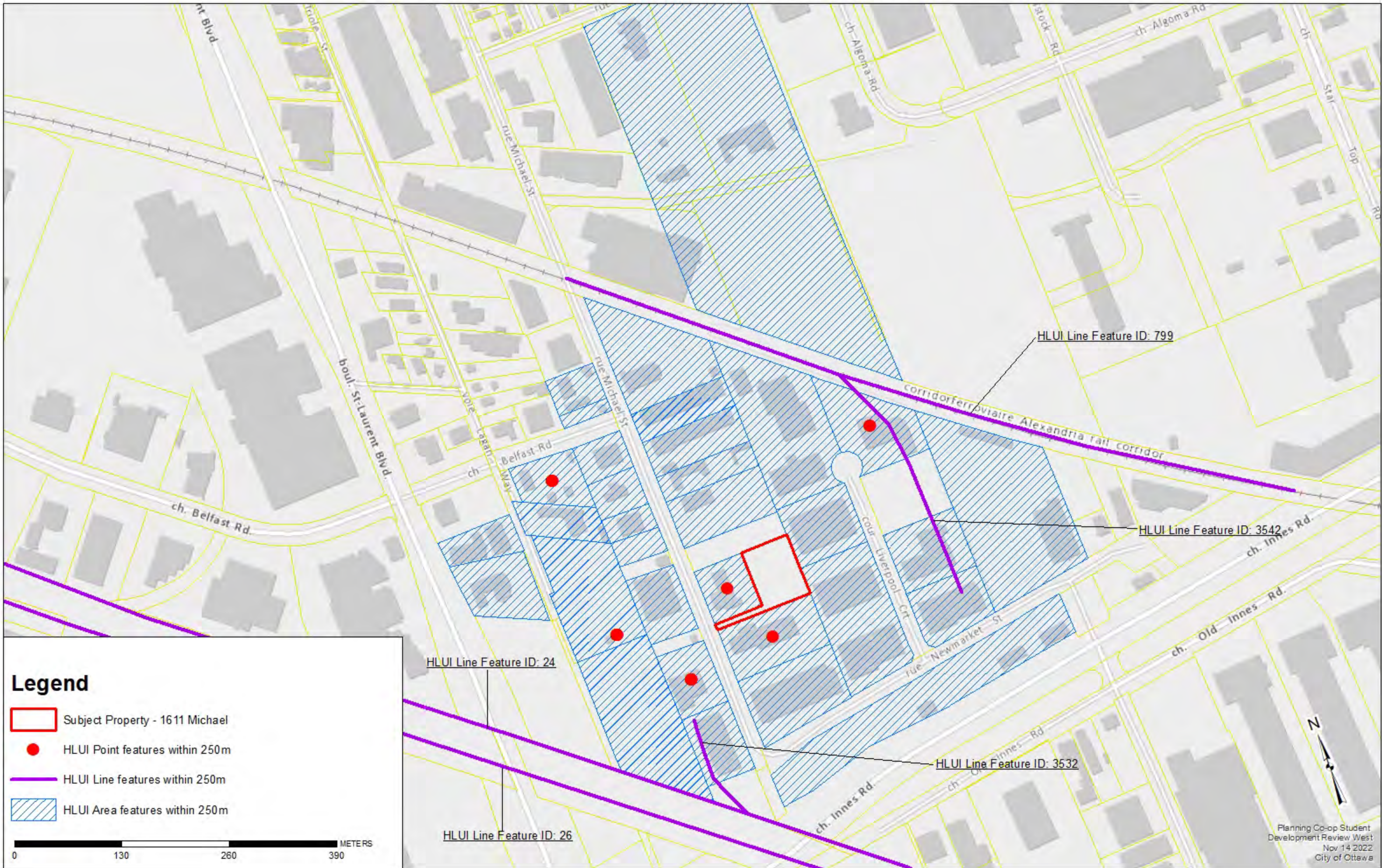

HLUI SUMMARY REPORT
AREA FEATURES

OBJECTID	ACTIVITY_NAME	FACILITY_TYPE	SOURCE_UPDATE_SORTED	QAQC	YEAR	YEAR_1	ST_NUM	ST_NAME	ST_SUFFIX
17154	TRANSIT GLASS & ALUMINUM LIMIT	Exterior Close In Work	2001-ES	1	2001	c. 2001	1570	LIVERPOOL	CRT
17155	KEN'S AUTOMOTIVE	Motor Vehicles, Wholesale	1980-M; 1998-SC; 2005-SelectPhone; 2006-ES; 2	1	1980-2012	1980-2012	1570	LIVERPOOL	CRT
17156	GENERAL CONCRETE CUTTING & C	Other Trade Work	2000-PID	1	2000	c. 2000	1550	LIVERPOOL	CRT
17157	AFAB SECURITY INC	Electrical and Electronic Machinery, Equipment And Supplies, Whole	2005-SelectPhone	1	2005	c. 2005	1570	LIVERPOOL	CRT
17158	INDEPENDENT SUPPLY CO INC	Highway and Heavy Construction	2005-SelectPhone; 2012-ES	1	2005	c. 2005	1550	LIVERPOOL	CRT
17159	ALSCO UNIFORM & LINEN SVC LIM	Laundries and Cleaners	2005-SelectPhone	1	2005	c. 2005	1570	LIVERPOOL	CRT
17160	VSP PRINTING INC	Commercial Printing Industries	2001-ES; 2003-PID; 2005-SelectPhone; 2006-ES;	1	2001-2012	2001-2012	1570	LIVERPOOL	CRT
17161	MERKBURN HOLDINGS LIMITED		2016-PID	1	2016	PID2016	1570	LIVERPOOL	CRT
17162	ASC INTERNATIONAL LTD		2016-PID	1	2016	PID2016	1570	LIVERPOOL	CRT
17163	ASTRO DRILLING & SAWING INC	Demolition Contractors	2017-SalesGenie	1	2017	SalesGenie 2017			
17164	TRI-CO PRINTING INC	Printing	1990-CD	1	1990	CD 1990	1171	NEWMARKET	ST
17165	OTTAWA CLUTCH & AUTOMOTIVE I	Brakes (Automotive), Clutches (Automotive), Clutches (Truck)	2001-ES; 2004-GWStudy; 2006-ES; 2012-ES; 20	1	2001-2017	2001-2017			
17166	PINKHAM & SONS BUILDING	Service Industries Incidental to Air Transport	2001-ES; 2005-SelectPhone	1	2005	c. 2001; c. 2005	1181	NEWMARKET	ST
17167	POWER AUTOMOTIVE MACHINE SH	Machine Shop Industry	1990-CD; 1998-SC; 2001-ES; 2006-ES; 2012-ES	1	1990-2012	1990-2012	1181	NEWMARKET	ST
17168	WESTBURNE RUDDY ELECTRIC	Electrical and Electronic Machinery, Equipment And Supplies, Whole	2001-ES; 2005-SelectPhone	1	2005	c. 2001; c. 2005	1173	NEWMARKET	ST
17169	UAP INC	Gasoline Service Stations	2001-ES	1	2001	c. 2001	1185	NEWMARKET	ST
17170	2 & H PRINTERS LIMITED	Commercial Printing Industries	1980-M	1	1980	c. 1980	1171	NEWMARKET	AVE
17171	CMAX PAINT&BODY SHOP SUPPLIE	Motor Vehicle Repair Shops	1998-SC; 2003-PID; 2005-SelectPhone; 2006-ES	1	1998-2016	1998-2016	1185	NEWMARKET	ST
17172	CYBERNEX LIMITED	Other Electrical Products Industries	1980-M	1	1980	c. 1980	1177	NEWMARKET	AVE
17173	ENERGY CENTER	Plumbing, Heating and Air Conditioning, Mechanical Work	2005-SelectPhone	1	2005	c. 2005	1181	NEWMARKET	ST
17174	GN JOHNSTON EQUIPMENT CO LIM	Machinery and Equipment Rental And Leasing Service	2000-PID	1	2000	c. 2000	1179	NEWMARKET	ST
17175	GROULX ROBERTSON LIMITED DR	Laundries and Cleaners	1998-SC; 2004-GWStudy	1	1998-2004	1998-2004	1177	NEWMARKET	ST
17176	MID CITY RIBBON & CORBON PAPE	Other Converted Paper Products Industries	1980-M	1	1980	c. 1980	1183	NEWMARKET	AVE
17177	EASTEND HYDRAULICS	Cylinders-Air & Hydraulic-Manufacturers	2001-ES; 2017-SalesGenie	1	2001-2017	2001-2017			
17178	NAPA AUTO PARTS-CMAX OTTAWA	Automobile Parts & Supplies-Retail-New	2017-SalesGenie	1	2017	SalesGenie 2017			
17179	CASHWAY BUILDING CENTRES	Vendor	2004-GWStudy	1	2004	GW Study 2004 Renfrew Watershed			
17180	PARKWAY VAN LINES	Truck Transport Industries	2005-SelectPhone	1	2005	c. 2005	1199	NEWMARKET	ST
17181	INDEPENDENT COAL AND LUMBER	Lumber and Building Materials, Wholesale	1970-M; 1980-M	1	1970-1980	c. 1970; c. 1980	1199	NEWMARKET	AVE
17195	APEX MOTOR EXPRESS LTD	Freight-Forwarding	2017-SalesGenie	1	2017	SalesGenie 2017			
17270	ROSCO METAL PRODUCTS LIMITED	Lumber and Building Materials, Wholesale	1963-FIP-631-2141; 1965-M.1970-M; 1980-M	1	1963-1980	c. 1963-1980	1601	MICHAEL	ST
17271	ACC-PAR SYSTEMS LIMITED	Exterior Close In Work	2004-GWStudy; 2005-SelectPhone; 2017-SalesG	1	2001-2017	2001-2017	1601	MICHAEL	ST
17272	NORDIC STORAGE & CONTAINERS	Other Plastic Products Industries	2005-SelectPhone	1	2005	c. 2005	1601	MICHAEL	ST

HLUI SUMMARY REPORT
 LINEAR FEATURES

OBJECTID	SOURCE	FEATURE	YEAR	COMMENT	NAME	Shape_Length
24	1979-Topographic Map	Abandoned Railway				4618.9753
26	1979-Topographic Map	Abandoned Railway				3074.770251
799	City of Ottawa	Railway				918.9776484
3532	1971-Topo-31G05g	Abandoned Railway				134.2233161
3542	1971-Topo-31G05h	Abandoned Railway				307.5728341

HLUI SUMMARY REPORT
POINT FEATURES

OBJECTID	ACTIVITY_NAME	FACILITY_TYPE	TANK_LOCATION	TANK_CONTENT	TANK_SIZE	TANK_TYPE	TANK_STATUS	SOURCE	INSTALLED_ST_NUM	INSTALLED_ST_NAME	INSTALLED_ST_ABR	INSTALLED_ST_DIR	COMMENT
3419	WHARRAM TREE SERVICE		UST	gasoline	13620	Permit		Bylaw No. 304-60 VAH600C	1038	BELFAST	RD		and pump, 1038A Belfast Rd
3443	JACINTO MOBILE CANTEEN CO LTD		UST	gasoline	9080	Permit		Bylaw No. 304-60 VAH600C	1604	MICHAEL	ST		and pump, 1604 Michael St
3444	AVIS RENT-A-CAR LTD		UST	gasoline	13620	Permit		Bylaw No. 304-60 VAH600C	1604	MICHAEL	ST		and pump, 1604 Michael St
3445	AVIS TRANSPORT OF CANADA LTD		UST	waste oil	4540	Permit		Bylaw No. 304-60 VAH600C	1604	MICHAEL	ST		
3456	HERTZ TRUCK RENTAL		UST	gasoline	22700	Permit		Bylaw No. 304-60 VAH600C	1571	LIVERPOOL	CT		and two pump islands, Hertz Truck Rental, 1571 L
3457	HERTZ TRUCK RENTAL		UST	gasoline	22700	Permit		Bylaw No. 304-60 VAH600C	1571	LIVERPOOL	CT		and two pump islands, Hertz Truck Rental, 1571 L
3469	DOMINION BUILDING MATERIALS LTD		UST (beneath boiler h fuel oil		22700	Permit		Bylaw No. 304-60 VAH610C	1547	TRIOLE	ST		address verified from dwg & geotatawa also includ
3470	DOMINION BUILDING MATERIALS LTD		UST	gasoline	22700	Existing	Active	Bylaw No. 304-60 VAH610C	1547	TRIOLE	ST		address verified from dwg & geotatawa also includ
3471	BEAVER CONSTRUCTION CO		UST	waste oil	2270	Permit		Bylaw No. 304-60 VAH600C	1547	TRIOLE	ST		tank locations revised from permit 1996, 1547 Tri
3472	BEAVER CONSTRUCTION		UST	gasoline	9080	Permit		Bylaw No. 304-60 VAH610C	1547	TRIOLE	ST		beaver construction, Beaver Const Ltd, Triole St
3473	BEAVER CONSTRUCTION		UST	gasoline	9080	Permit		Bylaw No. 304-60 VAH610C	1547	TRIOLE	ST		beaver construction, Beaver Const Ltd, Triole St
3474	BEAVER CONSTRUCTION		UST	gasoline	2270	Existing	Active	Bylaw No. 304-60 VAH610C	1547	TRIOLE	ST		beaver construction, Beaver Const Ltd, Triole St
3475	BEAVER CONSTRUCTION		UST	gasoline	9080	Existing	Not active-remov	Bylaw No. 304-60 VAH610C	1547	TRIOLE	ST		beaver construction, Beaver Const Ltd, Triole St
3476	BEAVER CONSTRUCTION		UST	gasoline	9080	Existing	Not active-remov	Bylaw No. 304-60 VAH610C	1547	TRIOLE	ST		beaver construction, Beaver Const Ltd, Triole St
3757	PINACLE CONST - B BOVIN PLUMBING & HEATING		UST	diesel	9080	Permit		Bylaw No. 8022 - P1701, 17	1038	BELFAST	RD		
3758	PINACLE CONST - B BOVIN PLUMBING & HEATING		UST	gasoline	4540	Permit		Bylaw No. 8022 - P1701, 17	1038	BELFAST	RD		
3760	AVIS RENT-A-CAR LTD		UST	gasoline	9080	Existing	Active	Bylaw No. 304-60 VAH600C	1604	MICHAEL	ST		and pump, 1604 Michael St
3879	KEYES SUPPLY CO LTD					Existing		Bylaw No. 304-60 - P1771	1621	MICHAEL	ST		to store at warehouse class 1, 2 & 3 liquid contain
3880	ROSCO METAL PRODUCTS LTD, PART OF LOT 27 CON 2 BETWEEN CYRVILLE & CNR TRACKS					Existing		Bylaw No. 304-60 - P1740	1601	MICHAEL	ST		address verified from 1956 fip, sheet 6-631, Mich

APPENDIX VII
AERIAL PHOTOGRAPHS AND SATELLITE IMAGES



LEGEND

 SITE BOUNDARY



SOURCE: GEOOTTAWA MAPS, 1958 IMAGERY.

CLIENT:

AVENYN CAPITAL PARTNERS LP II

SITE LOCATION:

1591 AND 1611 MICHAEL STREET
OTTAWA, ONTARIO



TITLE:

1958 HISTORICAL PHOTOGRAPH

DRAWN BY: SW	PROJECT NO.: CO892.01	CHECKED BY: XX
REVISION: 00	DATE: DECEMBER 2022	APPENDIX: 1



LEGEND

 SITE BOUNDARY

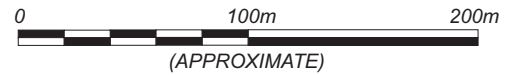

SOURCE: GEOOTTAWA MAPS, 1965 IMAGERY.

CLIENT:

AVENYN CAPITAL PARTNERS LP II

SITE LOCATION:

1591 AND 1611 MICHAEL STREET
OTTAWA, ONTARIO



TITLE:

1965 HISTORICAL PHOTOGRAPH

DRAWN BY: SW	PROJECT NO.: CO892.01	CHECKED BY: XX
REVISION: 00	DATE: DECEMBER 2022	APPENDIX: 2



LEGEND

 SITE BOUNDARY



SOURCE: GEOOTTAWA MAPS, 1976 IMAGERY.

CLIENT:

AVENYN CAPITAL PARTNERS LP II

SITE LOCATION:

1591 AND 1611 MICHAEL STREET
OTTAWA, ONTARIO



TITLE:

1976 HISTORICAL PHOTOGRAPH

DRAWN BY: SW	PROJECT NO.: CO892.01	CHECKED BY: XX
REVISION: 00	DATE: DECEMBER 2022	APPENDIX: 3



LEGEND

 SITE BOUNDARY



SOURCE: GEOOTTAWA MAPS, 1991 IMAGERY.

CLIENT:

AVENYN CAPITAL PARTNERS LP II

SITE LOCATION:

1591 AND 1611 MICHAEL STREET
OTTAWA, ONTARIO



TITLE:

1991 HISTORICAL PHOTOGRAPH

DRAWN BY: SW	PROJECT NO.: CO892.01	CHECKED BY: XX
REVISION: 00	DATE: DECEMBER 2022	APPENDIX: 4



LEGEND

 SITE BOUNDARY



SOURCE: GEOOTTAWA MAPS, 2002 IMAGERY.

CLIENT:

AVENYN CAPITAL PARTNERS LP II

SITE LOCATION:

1591 AND 1611 MICHAEL STREET
OTTAWA, ONTARIO



TITLE:

2002 HISTORICAL PHOTOGRAPH

DRAWN BY:

SW

PROJECT NO.:

CO892.01

CHECKED BY:

XX

REVISION:

00

DATE:

DECEMBER 2022

APPENDIX:

5



LEGEND

 SITE BOUNDARY



SOURCE: GEOOTTAWA MAPS, 2014 IMAGERY.

CLIENT:

AVENYN CAPITAL PARTNERS LP II

SITE LOCATION:

1591 AND 1611 MICHAEL STREET
OTTAWA, ONTARIO



TITLE:

2014 HISTORICAL PHOTOGRAPH

DRAWN BY: SW	PROJECT NO.: CO892.01	CHECKED BY: XX
REVISION: 00	DATE: DECEMBER 2022	APPENDIX: 6



LEGEND

 SITE BOUNDARY



SOURCE: GEOOTTAWA MAPS, 2017 IMAGERY.

CLIENT:

AVENYN CAPITAL PARTNERS LP II

SITE LOCATION:

1591 AND 1611 MICHAEL STREET
OTTAWA, ONTARIO



TITLE:

2017 HISTORICAL PHOTOGRAPH

DRAWN BY: SW	PROJECT NO.: CO892.01	CHECKED BY: XX
REVISION: 00	DATE: DECEMBER 2022	APPENDIX: 7



LEGEND

 SITE BOUNDARY



SOURCE: GEOOTTAWA MAPS, 2021 IMAGERY.

CLIENT:

AVENYN CAPITAL PARTNERS LP II

SITE LOCATION:

1591 AND 1611 MICHAEL STREET
OTTAWA, ONTARIO



TITLE:

2021 HISTORICAL PHOTOGRAPH

DRAWN BY: SW	PROJECT NO.: CO892.01	CHECKED BY: XX
REVISION: 00	DATE: DECEMBER 2022	APPENDIX: 8

**APPENDIX VIII
TOPOGRAPHIC MAP**

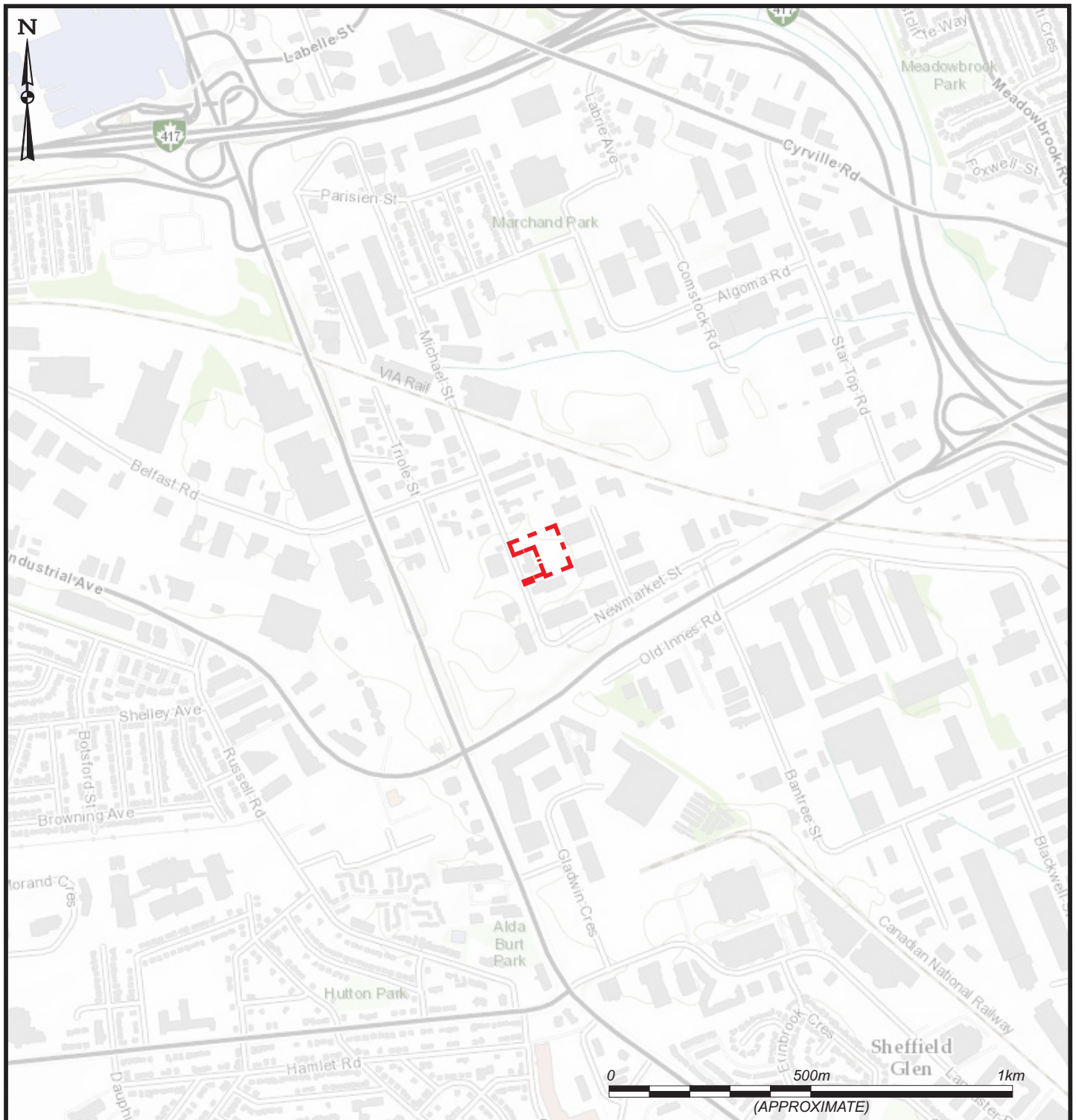

LEGEND

 SITE BOUNDARY

CLIENT:

AVENYN CAPITAL PARTNERS LP II

SITE LOCATION:

1591 AND 1611 MICHAEL STREET
OTTAWA, ONTARIO



TITLE:

TOPOGRAPHIC MAP

DRAWN BY: SW

PROJECT NO: C0892.01

CHECKED BY: XX

REVISION: 00

DATE: OCTOBER 2022

APPENDIX: 1

SOURCE: ESRI STREET MAPS

**APPENDIX IX
WATER WELL RECORD REPORT**

Water Well Records

October 6, 2022

11:41:17 AM

TOWNSHIP CON LOT	UTM	DATE CNTR	CASING DIA	WATER	PUMP TEST	WELL USE	SCREEN	WELL	FORMATION
GLOUCESTER TOWNSHIP	18 450854 5028998 W	2016-07 7241	1.59			MT	0010 10	7269213 (Z222492) A191164	BRWN SAND SHLE SOFT 0005 GREY SHLE SOFT 0020
GLOUCESTER TOWNSHIP	18 450993 5029096 W	2015-11 7241	2.04			MT	0007 5	7253996 (Z214888) A173868	BLCK GRVL LOOS 0002 BLCK CLAY SNDY SOFT 0005 GREY CLAY SOFT 0009 GREY SHLE WTHD 0012
GLOUCESTER TOWNSHIP	18 451001 5029041 W	2015-11 7241	2.04			MT	0007 5	7253998 (Z214886) A173866	BLCK GRVL LOOS 0002 BLCK CLAY SNDY SOFT 0005 GREY CLAY SILT SOFT 0009 GREY SHLE WTHD 0012
GLOUCESTER TOWNSHIP	18 450954 5028849 W	2015-12 7241	1.59			MT	0004 10	7256599 (Z222435) A173820	BLCK GRVL HARD 0001 BRWN FILL STNS SOFT 0008 GREY CLAY TILL HARD 0010 GREY SHLE FCRD 0014
GLOUCESTER TOWNSHIP	18 450920 5028852 W	2015-12 7241	1.59			MT	0012 10	7256600 (Z222433) A173818	BLCK GRVL HARD 0001 BRWN FILL STNS SOFT 0008 GREY CLAY TILL HARD 0010 GREY SHLE FCRD 0015 GREY SHLE HARD 0022
GLOUCESTER TOWNSHIP	18 451326 5028776 W	2016-03 7241	2.04			MT	0002 10	7261889 (Z222271) A170467	BLCK ---- GRVL DNSE 0001 BRWN SAND SILT SOFT 0012
GLOUCESTER TOWNSHIP	18 451322 5028788 W	2016-03 7241	2.04			MT	0012 10	7261890 (Z222272) A170466	BLCK ---- GRVL DNSE 0001 BRWN SAND SILT SOFT 0011 BLCK SHLE LYRD 0022
GLOUCESTER TOWNSHIP	18 451329 5028778 W	2016-03 7241	2.04			MT	0012 10	7261892 (Z222273) A170464	BLCK ---- GRVL DNSE 0001 BRWN SAND SILT SOFT 0011 BLCK SHLE LYRD 0022
GLOUCESTER TOWNSHIP	18 451350 5028791 W	2016-03 7241	2.04				0012 10	7261891 (Z222270) A170465	BLCK ---- GRVL DNSE 0001 BRWN SAND SILT SOFT 0011 BLCK SHLE LYRD 0022
GLOUCESTER TOWNSHIP	18 451005 5029023 W	2017-02 7241	2.04			TH MO	0004 5	7282849 (Z215085) A190953	GREY GRVL LOOS 0001 GREY FILL SOFT 0006 GREY CLAY SLTY SOFT 0009
GLOUCESTER TOWNSHIP OF 02 026	18 451337 5028820 W	2020-08 7085						7374494 (Z322994) A269349 P	
GLOUCESTER TOWNSHIP OF 02 026	18 451321 5028798 W	2020-08 7085						7374495 (Z322993) A269350 P	
GLOUCESTER TOWNSHIP OF 02 026	18 451288 5028855 W	2020-08 7085						7374493 (Z322995) A269348 P	

TOWNSHIP CON LOT	UTM	DATE CNTR	CASING DIA	WATER	PUMP TEST	WELL USE	SCREEN	WELL	FORMATION
OTTAWA CITY	18 451036 5028725 W	2017-12 7543						7355027 (C39565) A236490 P	
OTTAWA CITY	18 450881 5029062 W	1953-05 1107	4 4	FR 0025	4/4/2/1:0	DO		1508501 ()	BLCK MUCK 0004 CLAY 0009 ROCK 0025
OTTAWA CITY	18 450997 5028679 W	2021-01 7241						7382683 (Z343025) A302958 P	
OTTAWA CITY	18 450824 5028987 W	2016-07 7241	1.59			MT	0010 10	7269214 (Z222491) A191165	BRWN SAND SHLE SOFT 0007 GREY SHLE SOFT 0020
OTTAWA CITY	18 450845 5028972 W	2016-07 7241	1.59			MT	0010 10	7269215 (Z222493) A191163	BRWN SAND SHLE SOFT 0008 GREY SHLE SOFT 0020
OTTAWA CITY	18 451020 5029031 W	2017-02 7241	2.04			TH MO	0004 5	7282848 (Z215086) A169785	GREY GRVL LOOS 0001 GREY FILL SOFT 0006 GREY SAND SLTY SOFT 0009
OTTAWA CITY	18 450932 5028873 W	2015-12 7241	1.59			MT	0004 10	7256598 (Z222434) A017381	BLCK GRVL HARD 0001 BRWN FILL STNS SOFT 0008 GREY CLAY TILL HARD 0010 GREY SHLE FCRD 0014
OTTAWA CITY	18 451032 5028665 W	2021-01 7241						7382681 (Z343028) A296083 P	
OTTAWA CITY	18 451020 5029042 W	2015-11 7241	2.04			MT	0007 5	7253997 (Z214887) A173867	BLCK GRVL LOOS 0002 BLCK CLAY SNDY SOFT 0005 GREY CLAY SILT SOFT 0009 GREY SHLE WTHD 0012
OTTAWA CITY	18 451014 5028686 W	2021-01 7241						7382682 (Z343026) A302959 P	
OTTAWA CITY	18 450961 5028822 W	1953-10 1107	4 4	SU 0100	21/25/2/1:0	DO		1508502 ()	GREY CLAY STNS 0010 SHLE 0021 ROCK 0100
OTTAWA CITY	18 451013 5028636 W	2021-01 7241						7382680 (Z343027) A302960 P	
OTTAWA CITY 026	18 451354 5028706 W	2002-11 6455	6 6	MN 0019 MN 0047 MN 0132	8/160/6/1:0	DO		1533491 (244315)	BRWN CLAY SNDY THIK 0014 BLCK GRVL STNS PCKD 0016 BLCK SHLE HARD HARD 0175
OTTAWA CITY OF 02 027	18 451067 5028591 W	2005-12 1844	1.97		///:	NU	0005 5	1536183 (Z19283) A019069	BRWN SAND GRVL SILT 0002 GREY SAND GRVL SILT 0007 BRWN SAND SILT SAND 0010

Notes:

UTM: UTM in Zone, Easting, Northing and Datum is NAD83; L: UTM estimated from Centroid of Lot; W: UTM not from Lot Centroid
 DATE CNTR: Date Work Completed and Well Contractor Licence Number
 CASING DIA: .Casing diameter in inches
 WATER: Unit of Depth in Fee. See Table 4 for Meaning of Code

PUMP TEST: Static Water Level in Feet / Water Level After Pumping in Feet / Pump Test Rate in GPM / Pump Test Duration in Hour : Minutes
 WELL USE: See Table 3 for Meaning of Code
 SCREEN: Screen Depth and Length in feet
 WELL: WEL (AUDIT #) Well Tag . A: Abandonment; P: Partial Data Entry Only
 FORMATION: See Table 1 and 2 for Meaning of Code

1. Core Material and Descriptive terms

Code	Description	Code	Description	Code	Description	Code	Description	Code	Description
BLDR	BOULDERS	FCRD	FRACTURED	IRFM	IRON FORMATION	PORS	POROUS	SOFT	SOFT
BSLT	BASALT	FGRD	FINE-GRAINED	LIMY	LIMY	PRDG	PREVIOUSLY DUG	SPST	SOAPSTONE
CGRD	COARSE-GRAINED	FGVL	FINE GRAVEL	LMSN	LIMESTONE	PRDR	PREV. DRILLED	STKY	STICKY
CGVL	COARSE GRAVEL	FILL	FILL	LOAM	TOPSOIL	QRTZ	QUARTZITE	STNS	STONES
CHRT	CHERT	FLDS	FELDSPAR	LOOS	LOOSE	QSND	QUICKSAND	STNY	STONEY
CLAY	CLAY	FLNT	FLINT	LTCL	LIGHT-COLOURED	QTZ	QUARTZ	THIK	THICK
CLN	CLEAN	FOSS	FOSILIFEROUS	LYRD	LAYERED	ROCK	ROCK	THIN	THIN
CLYY	CLAYEY	FSND	FINE SAND	MARL	MARL	SAND	SAND	TILL	TILL
CMTD	CEMENTED	GNIS	GNEISS	MGRD	MEDIUM-GRAINED	SHLE	SHALE	UNKN	UNKNOWN TYPE
CONG	CONGLOMERATE	GRNT	GRANITE	MGVL	MEDIUM GRAVEL	SHLY	SHALY	VERY	VERY
CRYS	CRYSTALLINE	GRSN	GREENSTONE	MRBL	MARBLE	SHRP	SHARP	WBRG	WATER-BEARING
CSND	COARSE SAND	GRVL	GRAVEL	MSND	MEDIUM SAND	SHST	SCHIST	WDFR	WOOD FRAGMENTS
DKCL	DARK-COLOURED	GRWK	GREYWACKE	MUCK	MUCK	SILT	SILT	WTHD	WEATHERED
DLMT	DOLOMITE	GVLV	GRAVELLY	OBND	OVERBURDEN	SLTE	SLATE		
DNSE	DENSE	GYPG	GYPGUM	PCKD	PACKED	SLTY	SILTY		
DRTY	DIRTY	HARD	HARD	PEAT	PEAT	SNDS	SANDSTONE		
DRY	DRY	HPAN	HARDPAN	PGVL	PEA GRAVEL	SNDY	SANDY SOAPSTONE		

2. Core Color

Code	Description
WHIT	WHITE
GREY	GREY
BLUE	BLUE
GREN	GREEN
YLLW	YELLOW
BRWN	BROWN
RED	RED
BLCK	BLACK
BLGY	BLUE-GREY

3. Well Use

Code	Description	Code	Description
DO	Domestic	OT	Other
ST	Livestock	TH	Test Hole
IR	Irrigation	DE	Dewatering
IN	Industrial	MO	Monitoring
CO	Commercial	MT	Monitoring TestHole
MN	Municipal		
PS	Public		
AC	Cooling And A/C		
NU	Not Used		

4. Water Detail

Code	Description	Code	Description
FR	Fresh	GS	Gas
SA	Salty	IR	Iron
SU	Sulphur		
MN	Mineral		
UK	Unknown		

APPENDIX X
SELECTED SITE PHOTOGRAPHS

Client: Avenyn Capital Partners LP II

Site Location: 1591/1611 Michael Street

Project No: CO892.01

Photo No: 1

Date: 29-SEP-22

Viewing Direction:
Northeast

Description:

Surface water at the Site drains to the northeast corner of the Site to a ditch that flows towards Liverpool Crescent.

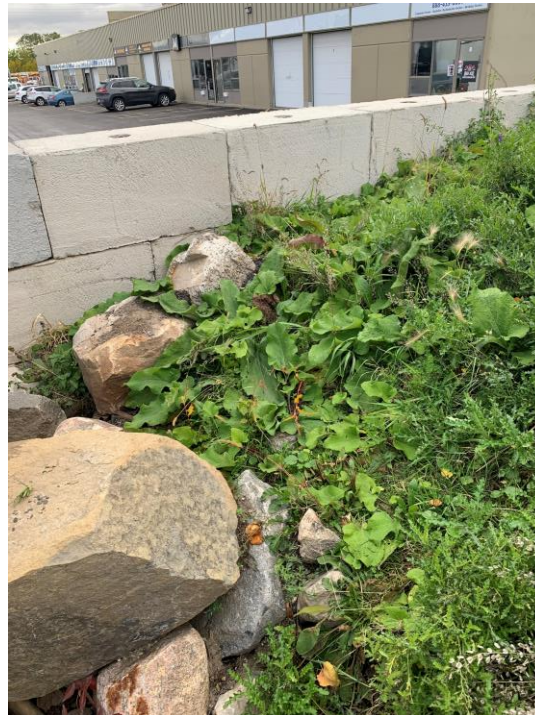

Photo No: 2

Date: 29-SEP-22

Viewing Direction:
East

Description:

A retaining wall was observed along the eastern property boundary.



Client: Avenyn Capital Partners LP II**Site Location:** 1591/1611 Michael Street**Project No:** CO892.01**Photo No:** 3**Date:** 29-SEP-22**Viewing Direction:**
South**Description:**

Asphalt pieces were observed at the surface in unpaved areas suggesting fill of unknown quality and quantity.

**Photo No:** 4**Date:** 29-SEP-22**Viewing Direction:**
Southeast**Description:**

Disturbed soil and debris piles were observed at the southeast property limit.



Client: Avenyn Capital Partners LP II**Site Location:** 1591/1611 Michael Street**Project No:** CO892.01**Photo No:** 5**Date:** 29-SEP-22**Viewing Direction:**
South**Description:**

The neighbouring property to the south is a commercial truck repair shop.

**Photo No:** 6**Date:** 29-SEP-22**Viewing Direction:**
Southwest**Description:**

A half-storey modular building with a shingle roof and wood frame was observed along the southwestern property limit at 1611 Michael Street.





PHOTOGRAPHIC LOG

Page 4 of 4

Client: Avenyn Capital Partners LP II

Site Location: 1591/1611 Michael Street

Project No: CO892.01

Photo No: 7

Date: 29-SEP-22

Viewing Direction:
Northwest

Description:

Debris was observed in the central portion of the Site.



Photo No: 8

Date: 29-SEP-22

Viewing Direction:
East

Description:

A monitoring well was observed in the northwest portion of the property.



APPENDIX XI
QUALIFICATIONS OF THE ASSESSORS

Position:	Project Engineer, Smithers, BC	
Qualifications:	B.Eng. Environmental Engineering Professional Engineers of Ontario Engineers and Geoscientists British Columbia	
Experience:	Terrapex Environmental Ltd.	2009 to present
	DST Consulting Engineers Inc.	2009

Mr. O'Bright has experience in both performing and interpreting data from all stages of environmental assessment and remediation. Mr. O'Bright has conducted Phase I ESAs in accordance with the CSA standards and O.Reg 153/04, including historical research, site inspection and report preparation. Mr. O'Bright has experience in site assessment; small- and large-scale site remediation (both in-situ and ex-situ); environmental monitoring programs for sites impacted with PHCs, VOCs, PAHs and/or heavy metals; soil, groundwater, soil vapour and air sampling; designated substance surveys; and, peer reviews. More recently, Mr. O'Bright is responsible for coordination, monitoring and analytical data interpretation, drafting, and all aspects of report preparation.

Representative projects include the following:

Phase One ESA: Mr. O'Bright was responsible for historical research and review, interviews, site inspection, and report preparation in accordance with the requirements of Ontario Regulation (O. Reg.) 153/04 (with amendments) under the Environmental Protection Act, *Records of Site Condition - Part XV.1 of the Act*, in order to: determine potential sources of environmental impact; identify contaminants and media in areas of potential environmental concern; and, develop a conceptual site model (CSM) for the site.

Phase Two ESA: Based on a Phase One CSM developed for the site, the initial investigation consisted of drilling boreholes and installing monitoring wells, soil sampling, soil vapour surveying, elevation surveying, and groundwater monitoring and sampling (including from the existing monitoring well network). Based on the monitoring data and analytical results from the initial investigation, additional boreholes were drilled (some completed as monitoring wells or soil vapour probes) to fully delineate identified soil and groundwater impacts at the site. Soil vapour and indoor air samples were also collected. Mr. O'Bright completed the work program and reported the findings of the Phase Two in accordance with O.Reg 153/04. The Phase Two CSM was used as the basis for a Risk Assessment at the site, in support of the submission of a Record of Site Condition.

Designated Substance Survey: Mr. O'Bright completed an inspection, sampling various building materials suspected of containing asbestos, lead, mercury and/or other designated substances as listed in the Ontario Occupational Health and Safety Act (R.S.O. 1990,c.E.19). Mr. O'Bright prepared specifications for contractors in terms of the abatement required to address the identified asbestos- and lead-containing materials during the building demolition.

Assessment and Remediation of Hydrocarbon Impacted Soil: Mr. O'Bright conducted an extensive test pit program to delineate the extent of previously identified hydrocarbon impacted soil at the site, which involved soil sampling, soil vapour surveying, and soil classification. Based on a review of analytical results, Mr. O'Bright determined that there were three distinct zones of impact and estimated total volumes of impacted soil beneath the former building and pump islands and within the former tank nest. Mr. O'Bright supervised the excavation of impacted soil and collected confirmatory soil samples at the extent of the excavations. Completed excavations were backfilled with soil deemed suitable for re-use (based on analytical results) and imported fill. Impacted soil was sent off-site to a MOECC-licensed facility.

Assessment and Ongoing Groundwater Remediation: As part of an on-going contaminant management plan where the groundwater plume was delineated but was not decreasing in concentration and impacted soil identified could not be removed due to geotechnical limitations. Mr. O'Bright supervised the injection of a chemical oxidant into identified soil impacts in both the saturated and unsaturated zones. Mr. O'Bright conducted several pre- and post-injection groundwater monitoring and sampling events and interpreted several years of monitoring and analytical data. Mr. O'Bright presented a historical trend analysis showing that the oxidant injections have been effective in reducing the groundwater plume concentration in a report.

Peer Review: Mr. O'Bright reviewed affidavits documenting a heating oil loss and the subsequent remedial effort conducted by others. Mr. O'Bright summarized the environmental reports and tabulated the associated costs and presented the summaries in figures, tables, and charts in support of expert witness testimony.

Position: Senior Project Manager, Ottawa Office

Qualifications: PEng Biological (Environmental Option)
Dipl. Engineering
Dipl. Environmental Engineering Technology

Experience: Terrapex Environmental Ltd. 2005 to present

Professional Associations: Professional Engineers Ontario (PEO) - Membership Number: 100141707

Mr. Beaton has experience working in all stages of assessment and remediation projects, which includes over a 100 environmental site assessments and delineation of petroleum, volatile organic compound (VOC) polycyclic aromatic hydrocarbons (PAH) and metal contamination. Fieldwork coordination, field supervision, soil and groundwater sampling, groundwater monitoring and other data collection are integral components of Mr. Beaton's contributions. Mr. Beaton also has experience with post-field tasks, such as completion of MECP Record of Site Conditions, analytical data interpretation, groundwater flow interpretation, drafting and report preparation.

SELECTED PROJECT EXPERIENCE

Environmental Site Assessments

Various Clients: Completion/management of over 65 Phase I ESAs at various sites in Ontario and Quebec, including manufacturing facilities, industrial sites, commercial and residential properties and vacant lots. The Phase I ESAs were conducted in accordance with the Canadian Standards Association (CSA) Standard Z768-01 (2001, re-affirmed in 2012) including site inspection, historical research and records review, interviews and report preparation.

PWGSC: Main Project Manager and client contact for the completion of Phase I ESAs, and a surface water and sediment sampling program for 5 lakes within the Rideau Canal system. Responsibilities included, coordination with client and subcontractors, development of sampling plans to confirm surface water and sediment conditions, interpretation of analytical results with respect to Federal CCME guidelines, and assess each site in accordance with Federal Contaminated Sites Action Plan (FCSAP) (2009). In addition to the FCSAP contaminated site ranking, Mr. Beaton assessed sediment contaminant exceedances using the reference approach provided in the Canada-Ontario Agreement (COA) entitled *Decision-Making Framework for Assessment of Great Lakes Contaminated Sediment* (Chapman, 2008).

Commercial Client: Completed the review of multiple Phase I and II ESA for various sites in BC and Alberta as part of a larger due diligence assessment project that was completed to evaluate potential liability prior to the purchase on a large group of properties located across Canada. Responsibilities include the review of available reports; identification of data gaps/limitations of the completed investigations; determination of anticipated risk and an estimated dollar value associated with the potential liability for each site.

MECP: Main Project Manager and reviewer for Phase II and Phase III ESAs for a site in Northern Ontario. Reviewed previous assessments to develop a work plan to delineate observed PHC impacts in soil and groundwater impacts. Responsibilities coordination with client, subcontractors and supplier, interpretation of laboratory analytical data and report composition. Based on the resulted of the delineation program designed a multi-technique remediation plan to remediate petroleum impacts. The remediation plan included soil excavation, backfill amendment and the injection of a biostimulant to address inaccessible and residual impacts.

Petroleum Retailers: Main Project Manager and client contact for Phase II ESAs at future and former petroleum retail outlets. Responsibilities have included management of field work, coordination with drilling and contracting companies, interpretation of field data and laboratory analytical data, review of analytical results figures and groundwater flow diagrams, and report composition.