

# **Phase I Environmental Site Assessment**

30 Auriga Drive  
Ottawa, Ontario

Prepared for 13799484 Canada Inc.

**Report: PE5925-1**  
**November 23, 2022**

## TABLE OF CONTENTS

EXECUTIVE SUMMARY.....	ii
1.0 INTRODUCTION.....	1
2.0 PHASE I PROPERTY INFORMATION.....	2
3.0 SCOPE OF INVESTIGATION.....	3
4.0 RECORDS REVIEW.....	4
4.1 General.....	4
4.2 Environmental Source Information.....	4
4.3 Physical Setting Sources.....	7
5.0 INTERVIEWS.....	9
6.0 SITE RECONNAISSANCE.....	10
6.1 General Requirements.....	10
6.2 Specific Observations at the Phase I Property.....	10
7.0 REVIEW AND EVALUATION OF INFORMATION.....	12
7.1 Land Use History.....	12
7.2 Conceptual Site Model.....	12
8.0 CONCLUSIONS.....	14
8.1 Assessment.....	14
8.2 Conclusions.....	15
9.0 STATEMENT OF LIMITATIONS.....	16
10.0 REFERENCES.....	17

### List of Figures

Figure 1 - Key Plan  
Figure 2 - Topographic Map  
Drawing PE5925-1 - Site Plan  
Drawing PE5925-2 - Surrounding Land Use Plan

### List of Appendices

Appendix 1 Aerial Photographs  
Site Photographs

Appendix 2 MECP Freedom of Information  
MECP Well Records  
TSSA Response  
HLUI Response  
ERIS Report

Appendix 3 Qualifications of Assessors

## EXECUTIVE SUMMARY

### Assessment

Paterson Group was retained by 13799484 Canada Inc. to conduct a Phase I-Environmental Site Assessment (ESA) for the property addressed 30 Auriga Drive, in the City of Ottawa, Ontario. The purpose of this Phase I-ESA was to research the past and current use of the subject site and the Phase I Study Area and to identify any environmental concerns with the potential to have impacted the Phase I Property.

According to the historical research, the Phase I Property was never formally developed. In the early 1930s, the Phase I Property and surrounding lands existed as agricultural fields with some farmsteads and residential properties further east and south, until the surrounding properties were developed commencing in the mid-1980s, primarily for commercial purposes. The Phase I Property has remained undeveloped and vacant, although a small segment along the northeastern side of the subject property was used for vehicular parking associated with the neighbouring property to the north, in the late 1990s. From 2014 to 2021, this same section was used for storing sea containers and building materials. No potentially contaminating activities (PCAs) were identified with the former use of the Phase I Property. One off-site PCA, a former retail fuel outlet (RFO) was identified at 2200 Prince of Wales Drive, more than 200 m downgradient from the subject land. Based on the separation distance and its orientation relative to the Phase I Property, this former RFO is not considered to represent an area of potential environmental concern (APEC).

Following the historical research, a site visit was conducted. The Phase I Property is undeveloped land and largely vacant, with the exception of a small, gravel covered section of the site. Three (3) sea containers and some building materials were stored within in a chain-linked fenced area. No PCAs were identified with the current use of the Phase I Property.

Neighbouring lands consisted primarily of commercial with some institutional properties, and residential land use further east and south. One off-site PCA, an RFO at 2126 Prince of Wales Drive was identified 150m downgradient from the subject land. Based on the separation distance and its orientation relative to the Phase I Property, this RFO is not considered to represent an area of potential environmental concern (APEC). No other PCAs were identified with the current use of the properties within the Phase I Study Area.

### Conclusion

Based on the findings of the assessment, **it is our opinion that a Phase II-Environmental Site Assessment is not required for the subject property.**

## 1.0 INTRODUCTION

At the request of 13799484 Canada Inc., Paterson Group (Paterson) conducted a Phase I-Environmental Site Assessment (Phase I-ESA) for the property located at 30 Auriga Drive, in the City of Ottawa, Ontario, herein referred to as the Phase I Property. The purpose of this Phase I-ESA was to research the past and current use of the Phase I Property and properties within the Phase I Study Area to identify any potentially contaminating activities that would result in areas of potential environmental concern on the Phase I Property.

Paterson was engaged to conduct this Phase I-ESA by Mr. Sebastien Brisebois from 13799484 Canada Inc. The head office is located at 10 rue du Diapason, Bromont, Québec. Mr. Brisebois can be reached by telephone at (450) 242-1988.

This report has been prepared specifically and solely for the above noted project which is described herein. It contains all of our findings and results of the environmental conditions at this site.

This Phase I-ESA report has been prepared under the supervision of a Qualified Person, in general accordance with Ontario Regulation (O.Reg.) 153/04, as amended, under the Environmental Protection Act, and CSA Z768-01 (reaffirmed 2022). The conclusions presented herein are based on information gathered from a limited historical review and field inspection program. The findings of the Phase I-ESA are based on a review of readily available geological, historical and regulatory information and a cursory review made at the time of the field assessment. The historical research relies on information supplied by others, such as, local, provincial and federal agencies and was limited within the scope-of-work, time and budget of the project herein.

## 2.0 PHASE I PROPERTY INFORMATION

Address:	30 Auriga Drive, Ottawa, Ontario
Legal Description:	Part of Lot 26, Concession A of Rideau Front, in the Geographical Township of Nepean, now in the City of Ottawa.
Location:	The site is located on the west side of Auriga Drive at the Deakin Street and Auriga Drive intersection, in the City of Ottawa, Ontario. Refer to Figure 1 - Key Plan in the Figures section following the text.
Latitude and Longitude:	45° 19' 56.29" N, 75° 42' 18.10" W
<b>Site Description:</b>	
Configuration:	Irregular
Area:	8,100 m <sup>2</sup> (approximately)
Zoning:	IG5 – General Industrial Zone.
Current Use:	The Phase I Property exists as undeveloped land. A small area on the northeastern corner of the subject land is occupied by 3 sea-containers used for storing construction materials.
Services:	The Phase I Property is situated in a municipally serviced area.

### **3.0 SCOPE OF INVESTIGATION**

The scope of work for this Phase I – Environmental Site Assessment was as follows:

- Determine the historical activities on the subject site and study area by conducting a review of readily available records, reports, photographs, plans, mapping, databases, and regulatory agencies;
- Investigate the existing conditions present at the subject site and study area by conducting site reconnaissance;
- Conduct interviews with persons knowledgeable of current and historic operations on the subject properties, and if warranted, neighbouring properties;
- Present the results of our findings in a comprehensive report in general accordance with the requirements of O.Reg. 269/11 amending O.Reg. 153/04 made under the Environmental Protection Act and in compliance with the requirements of CSA Z768-01 (reaffirmed 2022);
- Provide a preliminary environmental site evaluation based on our findings;
- Provide preliminary remediation recommendations and further investigative work if contamination is suspected or encountered.

## 4.0 RECORDS REVIEW

### 4.1 General

#### Phase I-ESA Study Area Determination

A radius of approximately 250 m was determined to be appropriate as a Phase I Study Area for this assignment. Properties outside the 250 m radius are not considered to have impacted the subject land, based on their significant distance from the site.

#### First Developed Use Determination

Based on the review of the aerial photographs from 1932 to 2021, the Phase I Property has never been formally developed.

#### National Archives

Fire Insurance Plans (FIPs) are not available for the Phase I Property or the Phase I Study Area.

City directories were reviewed from 2000/01 to 2011. It should be noted that the directories were not available prior to the amalgamation of the City of Ottawa in 2000.

Based on the directories, the Phase I Property was not listed. Neighbouring lands were listed as a combination of commercial and residential from 2000/01 to 2011.

No historical potentially contaminating activities (PCAs) were identified during the directories review.

#### Previous Engineering Report

The following report was reviewed as part of this assessment:

- "Phase I Environmental Site Assessment, 30 Auriga Drive, Ottawa, Ontario," prepared by McIntosh Perry Consulting Engineers Ltd., dated 2011.

### 4.2 Environmental Source Information

#### Environment Canada

A search of the National Pollutant Release Inventory (NPRI) was conducted electronically on November 15, 2022. No records were found in the NPRI database for properties within the Phase I Study Area.

## **PCB Inventory**

A search of Provincial PCB waste storage sites was conducted. No PCB waste storage sites are located within the Phase I Study Area.

## **Areas of Natural Significance**

A search for areas of natural significance and features within the Phase I Study Area was conducted on the website of the Ontario Ministry of Natural Resources (MNR) on November 15, 2022. The search did not reveal any areas of natural significance within the Phase I Study Area.

## **Ministry of the Environment, Conservation and Parks (MECP) Submissions**

A request was submitted to the MECP FOI office for information with respect to reports related to environmental conditions for the Phase I Property as apart of this assessment. At the time of issuing this report, a response had not been received from the MECP. A copy of the response will be forwarded to the client should any pertinent information regarding the Phase I Property be identified. A copy of the MECP FOI request has been provided in Appendix 2.

## **MECP Instruments**

A request was submitted to the MECP Freedom of Information (FOI) office for information with respect to certificates of approval, permits to take water, certificates of property use or any other similar MECP issued instruments as apart of this assessment. At the time of issuing this report, a response had not been received from the MECP. A copy of the response will be forwarded to the client should any pertinent information regarding the Phase I Property be identified. A copy of the MECP FOI request has been provided in Appendix 2.

## **MECP Waste Management Records**

A request was submitted to the MECP FOI office for information with respect to waste management records as apart of this assessment. At the time of issuing this report, a response had not been received from the MECP. A copy of the response will be forwarded to the client should any pertinent information regarding the Phase I Property be identified. A copy of the MECP FOI request has been provided in Appendix 2.

## **MECP Incident Reports**

A request was submitted to the MECP FOI office for information with respect to records concerning environmental incidents, orders, offences, spills, discharges of contaminants or inspections maintained by the MECP as apart of this assessment. At the time of issuing this report, a response had not been received from the MECP.



A copy of the response will be forwarded to the client should any pertinent information regarding the Phase I Property be identified. A copy of the MECP FOI request has been provided in Appendix 2.

### **MECP Brownfields Environmental Site Registry**

A search of the MECP Brownfields Environmental Site Registry (ESR) was conducted as part of this assessment for the Phase I Properties and properties within the Phase I Study Area. No Record of Site Condition (RSC) was filed for the Phase I Property.

One RSC was identified for a property located 210 m southeast of the Phase I Property at 2200 Prince of Wales Drive. According to the RSC document provided by the ESR, approximately 3,800 m<sup>3</sup> of impacted soil was excavated and removed off-site. No impacted groundwater was encountered. Based on the separation distance and the orientation with respect to the Phase I Property, this RSC property is not considered to pose any risk to the subject land.

### **MECP Waste Disposal Site Inventory**

The Ontario Ministry of Environment document titled "Waste Disposal Site Inventory in Ontario, 1991" was reviewed as part of the historical research. This document includes all recorded active and closed waste disposal sites, industrial manufactured gas plants and coal tar distillation plants in the Province of Ontario. No former waste disposal sites were identified within the Phase I Study Area.

### **MECP Coal Gasification Plant Inventory**

The Ontario Ministry of Environment document titled "Municipal Coal Gasification Plant Site Inventory, 1991" was reviewed to reference the locations of former plants with respect to the site. No Municipal Coal Gasification Plant Sites are located within the Phase I Study Area.

### **Technical Standards and Safety Authority (TSSA)**

The TSSA, Fuels Safety Branch in Toronto, was contacted on November 15, 2022, to inquire about current and former underground storage tanks, spills and incidents for the site and neighbouring properties. Based on the TSSA response, there were no TSSA related records for the Phase I Property or the neighbouring properties. A copy of the TSSA correspondence is provided in Appendix 2.

### **City of Ottawa Landfill Document**

The document entitled "Old Landfill Management Strategy, Phase I – Identification of Sites, City of Ottawa", was reviewed. No former landfills were identified within the Phase I Study Area.

### **City of Ottawa Historical Land Use Inventory (HLUI)**

A requisition form was sent to the City of Ottawa to request information from the City's Historical Land Use Inventory database for the Phase I Property and properties within a 250 m search area. A response had not been received prior to issuing this report. A copy of the HLUI application has been provided in Appendix 2.

### **Environmental Risk Information Services (ERIS) Report**

An ERIS (Environmental Risk Information Service) Report was obtained for the Phase I Property and properties within the study area.

According to the ERIS report, there are no records regarding the Phase I Property. The ERIS search identified several off-site records, which included environmental records (compliance and approvals), Ontario Waste Generators, and Scott's Manufacturing Directories. Most of the records identified within the study area were either non-issues based on the information that accompanied these records or PCAs that were considerably far enough away from the Phase I Property that they would not generate an APEC. No APECs were identified during the review of the ERIS report. A copy of the ERIS report is provided in Appendix 2.

## **4.3 Physical Setting Sources**

### **Aerial Photographs**

Historical air photos from the National Air Photo Library were reviewed in approximate ten (10) year intervals. Based on the review, the following observations have been made:

- |      |   |
|------|---|
| 1932 | The Phase I Property appears as an agricultural field associated with the farmstead to the east. The surrounding lands are agricultural fields with some residential properties to the southeast. |
| 1945 | No significant changes are apparent on the Phase I Property or on the surrounding lands.  |
| 1965 | No significant changes are apparent on the Phase I Property or on the surrounding properties, with the exception of a new residential subdivision further to the south.                           |
| 1976 | The Phase I Property appears unchanged from the previous image, while the surrounding lands further northeast and south are occupied by residential properties.                                   |

- 1991 The Phase I Property remains vacant and undeveloped at this time, while the neighbouring properties are developed and occupied by commercial buildings, along Auriga Drive.
- 1999 (GeoOttawa) The northeast side of the Phase I Property appears as a gravel parking lot associated with the abutting north parking lot associated with the neighbouring property to the north. The rest of the property remains vacant at this time.
- 2002 The gravel covered area on the northeast side of the Phase I Property appears to be partially unused for parking at this time. While the surrounding lands appear unchanged from the previous image.
- 2011 The northeast side of the Phase I Property is vacant and appears unused at this time. Neighbouring properties to the northeast and east have been redeveloped and developed, respectively, at this time.
- 2014 (GeoOttawa) The northeast corner of the Phase I Property is occupied by a sea container at this time, while the rest of the site appears vacant.
- 2021 No significant changes are apparent on the Phase I Property or on the surrounding lands.

Copies of selected aerial photographs reviewed are included in Appendix 1.

### **Physiographic Maps**

The Ontario Geological Survey publication ‘The Physiography of Southern Ontario, Third Edition’ was reviewed as a part of this assessment. According to the publication, the site is situated within the Ottawa Clay Plain physiographic region.

### **Topographic Maps**

Topographic maps were obtained from Natural Resources Canada – The Atlas of Canada website and from the City of Ottawa website. The topographic maps indicate that the site topography is situated around 80-90m above sea level (masl). The regional topography in the general area of the site slopes down in a southeasterly direction towards the Rideau River. An illustration of the referenced topographic map is presented on Figure 2 – Topographic Map, appended to this report.

## **Geological Maps**

The Geological Survey of Canada mapping system on the Urban Geology of the National Capital Area was consulted as part of this assessment. Based on this information, bedrock in the area of the site consists of interbedded sandstone and dolomite of the March formation. Based on surficial geology maps, the overburden beneath the Phase I Property consists of nearshore marine sediments, with a drift thickness of 15 to 25 m.

## **Water Well Records**

A well record search was conducted on November 15, 2022, for all drilled wells within 250 m of the Phase I Property. The search returned eight (8) well records, of which, two (2) domestic wells, two (2) monitoring wells, and four (4) abandoned wells were located within the 250 m search area. No well records were identified on the Phase I Property.

The domestic wells were drilled in 1955 and 1957, approximately more than 180 m southeast of the Phase I Property. The wells were drilled to fresh water at depths ranging from 34 to 47 m below the ground surface. Based on these well records, bedrock was encountered at 34 m or more below grade. No other pertinent information was provided in these records. It should be noted that this area no longer relies upon private wells and as such, it is not expected that these wells are still relied upon.

The monitoring and abandoned well records identified during the search were associated with an RSC property, which was formerly a retail fuel outlet (RFO) at 2200 Prince of Wales Drive, approximately 210 m southeast of the Phase I Property. The monitoring wells associated with the RSC property are not considered a potential concern, based on the separation distance and orientation relative the Phase I Property. A copy of the well records has been included in Appendix 2.

## **Areas of Natural Significance and Natural Water Bodies**

No areas of natural significance or natural bodies of water were identified in the Phase I Study Area.

# **5.0 INTERVIEWS**

## **Property Owner**

Mr. Sebastien Brisebois, of 13799848 Canada Inc., the current landowner was interviewed via email on November 15, 2022.

In addition, a previous Phase I ESA report was provided to supplement this interview, particularly as it pertains the past land use of the Phase I Property. According to the previous landowner, the Regional Group of Companies Inc. had owned the property for more than 30 years. During that time of ownership, the Phase I Property had remained undeveloped and vacant, with the exception of a small, gravel covered area on the northeast corner of the site, which was used as extra vehicular parking associated with the adjacent property to the north, circa 1999. This portion of the property has been fenced off and used by Tofcon Construction to store building materials and three (3) sea containers since 2014.

13799848 Canada Inc. took ownership of the Phase I Property on March 31, 2022. The Phase I Property is slated for future development with a commercial building, consisting of warehouse space with loading bays and a 2-storey office building and an exterior parking lot.

It should be noted that the personal interview with the current property owner in conjunction with the information provided in the previous engineering report, was considered to be sufficient for the purpose of this assessment, given that the property in question has remained vacant and undeveloped. Any other pertinent information obtained during these interviews have been included in the relevant sections of this report.

## **6.0 SITE RECONNAISSANCE**

### **6.1 General Requirements**

The site visit was conducted on November 15, 2022. Ms. Mandy Witteman from the Environmental Department of Paterson conducted the site assessment. In addition to the site, the uses of neighbouring properties within the Phase I Study Area were also assessed at the time of the site visit.

### **6.2 Specific Observations at the Phase I Property**

#### **Buildings and Structures**

There were no buildings present on the Phase I Property. Three (3) sea containers with some building materials were situated in a small sectioned-off area by a chain-linked fence. No other structures were present on the Phase I Property.

#### **Site Features**

The Phase I Property exists as undeveloped land covered in tall brush and grass. No access roadway to the Phase I Property from Auriga Drive was noted.

No formal roadway to the subject site was noted at the time of the site visit. The subject site was accessible from the abutting north parking lot of 26 Auriga Drive.

A small section of the northeastern side of the site was fenced off for the use of storing three (3) sea containers. Granular fill material in this particular area was noted at the time of the site visit. Site drainage consists primarily of infiltration.

The site topography is relatively flat and at the grade of the adjacent properties, while the regional topography slopes down in a south-easterly direction towards the Rideau River.

No areas of stained gravel or unidentified substances were observed on-site at this time. No chemicals or signs of an underground storage tank (UST) or above ground storage tank (AST) were noted at the time of the site visit. No evidence of current or former railway or spur lines was observed on the Phase I Property at the time of the site visit.

### **Subsurface Services and Utilities**

The Phase I Property is situated in a municipally serviced area. Underground utilities or services are not expected to be present on the Phase I Property.

### **Neighbouring Properties**

An inspection of the neighbouring properties was conducted from publicly accessible roadways at the time of the site inspection. Land use adjacent to the subject site is as follows:

- North: Church of God, followed by the Canadian Bank Note;
- South: Commercial office and retail building and Auriga Drive, followed by medical offices;
- East: Auriga Drive, followed by Dymon Storage, followed by a parking lot associated with the Metropolitan Bible Church; and,
- West: Commercial office buildings and retailers, followed by Capella Court.

Land within the Phase I Study Area (250 m radius) is primarily used for residential and commercial purposes. Neighbouring land use and lands within the Phase I Study Area are shown on Drawing PE5925-1 – Site Plan and PE5925-2– Surrounding Land Use Plan, respectively, which are appended in the Figures Section of this report.

## **7.0 REVIEW AND EVALUATION OF INFORMATION**

### **7.1 Land Use History**

Based on the findings of the Phase I ESA, the Phase I Property has never been formerly developed. From 1932 to 1976, the Phase I Property existed as an agricultural field. In the late 1990s, the northeastern corner of the site was used for vehicular parking associated with the neighbouring property to the north until circa 2002. In 2014, some building materials and storage containers were stored on-site in the same area of the former parking lot. It should be noted that the Phase I Property, for the most part, has been largely vacant over decades.

#### **Potentially Contaminating Activities and Areas of Potential Environmental Concern**

Based on the historical review and current use of the Phase I Property and properties within the Phase I Study Area, two (2) off-site PCAs were identified: a former RFO at 2200 Price of Wales Drive and a RFO at 2126 Prince of Wales Drive. Both of these PCAs are situated more than 150 m down-gradient from the Phase I Property, and as such, these off-site PCAs are not considered to result in APECs. PCAs identified in the Phase I Study Area are shown on Drawing PE5925-2 – Surrounding Land Use Plan.

#### **Contaminants of Potential Concern**

Based on the findings of this Phase I ESA, there are no APECs and as such, there are no Contaminants of Potential Concern (CPCs) on or beneath the Phase I Property.

### **7.2 Conceptual Site Model**

#### **Geological and Hydrogeological Setting**

According to the Geological Survey of Canada website, the bedrock in the area of the Phase I Property is reported to consist of interbedded sandstone and dolomite of the March formation. The surficial geology in the area consists of nearshore marine sediments, with an overburden thickness ranging from 15 to 25 m.

The groundwater beneath the Phase I Property is anticipated to flow in a southeasterly direction towards the Rideau River.

#### **Areas of Natural Significance and Water Bodies**

No areas of natural significance or natural bodies of water were identified in the Phase I Study Area.



---

## **Drinking Water Wells and Monitoring Wells**

There are no known potable water wells on the Phase I Property, nor are they expected to be present as the subject land is situated in a municipally serviced area.

## **Existing Buildings and Structures**

No buildings are present on the Phase I Property. Three (3) sea containers with some building materials are situated in a small sectioned-off area by a chain-linked fence. No other structures are present on the Phase I Property.

## **Subsurface Structures and Utilities**

The Phase I Property is situated in a municipally serviced area. Underground utilities and services are not expected to be present on the Phase I Property.

## **Neighbouring Land Use**

Neighbouring land use in the Phase I Study Area consists primarily of commercial offices with some institutional properties and residential lands further east and south.

## **Potentially Contaminating Activities and Areas of Potential Environmental Concern**

As per Section 7.1 of this report, there are no PCAs or APECs on the Phase I Property.

## **Contaminants of Potential Concern**

There are no contaminants of potential concern (CPCs) in soil or groundwater.

## **Assessment of Uncertainty and/or Absence of Information**

The information available for review as part of the preparation of the Phase I- ESA is considered to be sufficient to conclude that there are no PCAs that have resulted in APECs on the Phase I Property.

A variety of independent sources were consulted as part of this assessment, and as such, the conclusions of this report are not affected by uncertainty which may be present with respect to the individual sources.



## 8.0 CONCLUSIONS

### 8.1 Assessment

Paterson Group was retained by 13799484 Canada Inc. to conduct a Phase I-Environmental Site Assessment (ESA) for the property addressed 30 Auriga Drive, in the City of Ottawa, Ontario. The purpose of this Phase I-ESA was to research the past and current use of the subject site and the Phase I Study Area and to identify any environmental concerns with the potential to have impacted the Phase I Property.

According to the historical research, the Phase I Property was never formally developed. In the early 1930s, the Phase I Property and surrounding lands existed as agricultural fields with some farmsteads and residential properties further east and south, until the surrounding properties were developed commencing in the mid-1980s, primarily for commercial purposes. The Phase I Property has remained undeveloped and vacant, although a small segment along the northeastern side of the subject property was used for vehicular parking associated with the neighbouring property to the north, in the late 1990s. From 2014 to 2021, this same section was used for storing sea containers and building materials. No potentially contaminating activities (PCAs) were identified with the former use of the Phase I Property. One off-site PCA, a former retail fuel outlet (RFO) was identified at 2200 Prince of Wales Drive, more than 200 m downgradient from the subject land. Based on the separation distance and its orientation relative to the Phase I Property, this former RFO is not considered to represent an area of potential environmental concern (APEC).

Following the historical research, a site visit was conducted. The Phase I Property is undeveloped land and largely vacant, with the exception of a small, gravel covered section of the site. Three (3) sea containers and some building materials were stored within in a chain-linked fenced area. No PCAs were identified with the current use of the Phase I Property.

Neighbouring lands consisted primarily of commercial with some institutional properties, and residential land use further east and south. One off-site PCA, an RFO at 2126 Prince of Wales Drive was identified 150m downgradient from the subject land. Based on the separation distance and its orientation relative to the Phase I Property, this RFO is not considered to represent an area of potential environmental concern (APEC). No other PCAs were identified with the current use of the properties within the Phase I Study Area.

## 8.2 Conclusions

Based on the findings of the assessment, **it is our opinion that a Phase II-Environmental Site Assessment is not required for the subject property.**

## 9.0 STATEMENT OF LIMITATIONS

This Phase I - Environmental Site Assessment report has been prepared under the supervision of a Qualified Person, in general accordance with O.Reg. 153/04, as amended, and meets the requirements of CSA Z768-01, reaffirmed 2022. The conclusions presented herein are based on information gathered from a limited historical review and field inspection program. The findings of the Phase I - ESA are based on a review of readily available geological, historical and regulatory information and a cursory review made at the time of the field assessment. The historical research relies on information supplied by others, such as, local, provincial and federal agencies and was limited within the scope-of-work, time and budget of the project herein.

Should any conditions be encountered at the subject site and/or historical information that differ from our findings, we request that we be notified immediately in order to allow for a reassessment.

This report was prepared for the sole use of 13799484 Canada Inc. Permission and notification from the above noted party and Paterson will be required to release this report to any other party.

### Paterson Group Inc.



Mandy Witteman, M.A.Sc., P.Eng.



Mark D'Arcy, P.Eng, QP<sup>ESA</sup>



### Report Distribution:

- 13799484 Canada Inc.
- Paterson Group

## 10.0 REFERENCES

### **Federal Records**

Air photos at the Energy Mines and Resources Air Photo Library.  
National Archives.  
Maps and photographs (Geological Survey of Canada surficial and subsurface mapping).  
Natural Resources Canada – The Atlas of Canada.  
Environment Canada, National Pollutant Release Inventory.  
PCB Waste Storage Site Inventory.

### **Provincial Records**

MECP Freedom of Information and Privacy Office.  
MECP Municipal Coal Gasification Plant Site Inventory, 1991.  
MECP document titled “Waste Disposal Site Inventory in Ontario”.  
MECP Brownfields Environmental Site Registry.  
Office of Technical Standards and Safety Authority, Fuels Safety Branch.  
MNR Areas of Natural Significance.  
MECP Water Well Record Inventory.  
Chapman, L.J., and Putnam, D.F., 1984: ‘The Physiography of Southern Ontario, Third Edition’, Ontario Geological Survey Special Volume 2.

### **Municipal Records**

City of Ottawa Document “Old Landfill Management Strategy, Phase I - Identification of Sites.”, prepared by Golder Associates, 2004.  
Intera Technologies Limited Report “Mapping and Assessment of Former Industrial Sites, City of Ottawa”, 1988.  
geoOttawa: City of Ottawa electronic mapping website.  
City of Ottawa Historical Land Use Inventory (HLUI) Database

### **Local Information Sources**

Personal Interviews.

### **Public Information Sources**

Google Earth.  
Google Maps/Street View.

### **Private Information Sources**

ERIS Report

# **FIGURES**

**FIGURE 1 – KEY PLAN**

**FIGURE 2 – TOPOGRAPHIC MAP**

**DRAWING PE5925-1 – SITE PLAN**

**DRAWING PE5925-2 – SURROUNDING LAND USE PLAN**

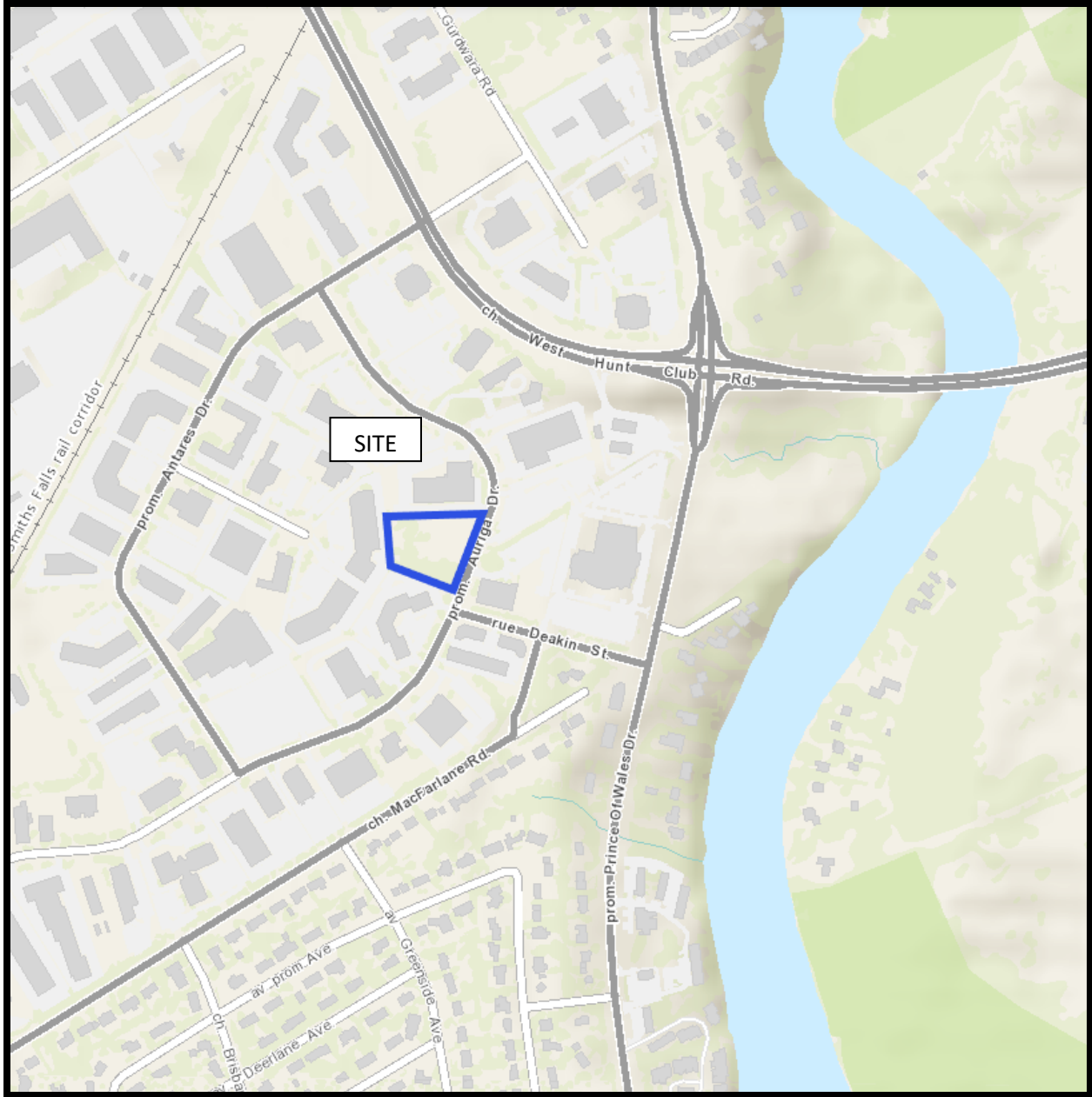

FIGURE 1  
**KEY PLAN**



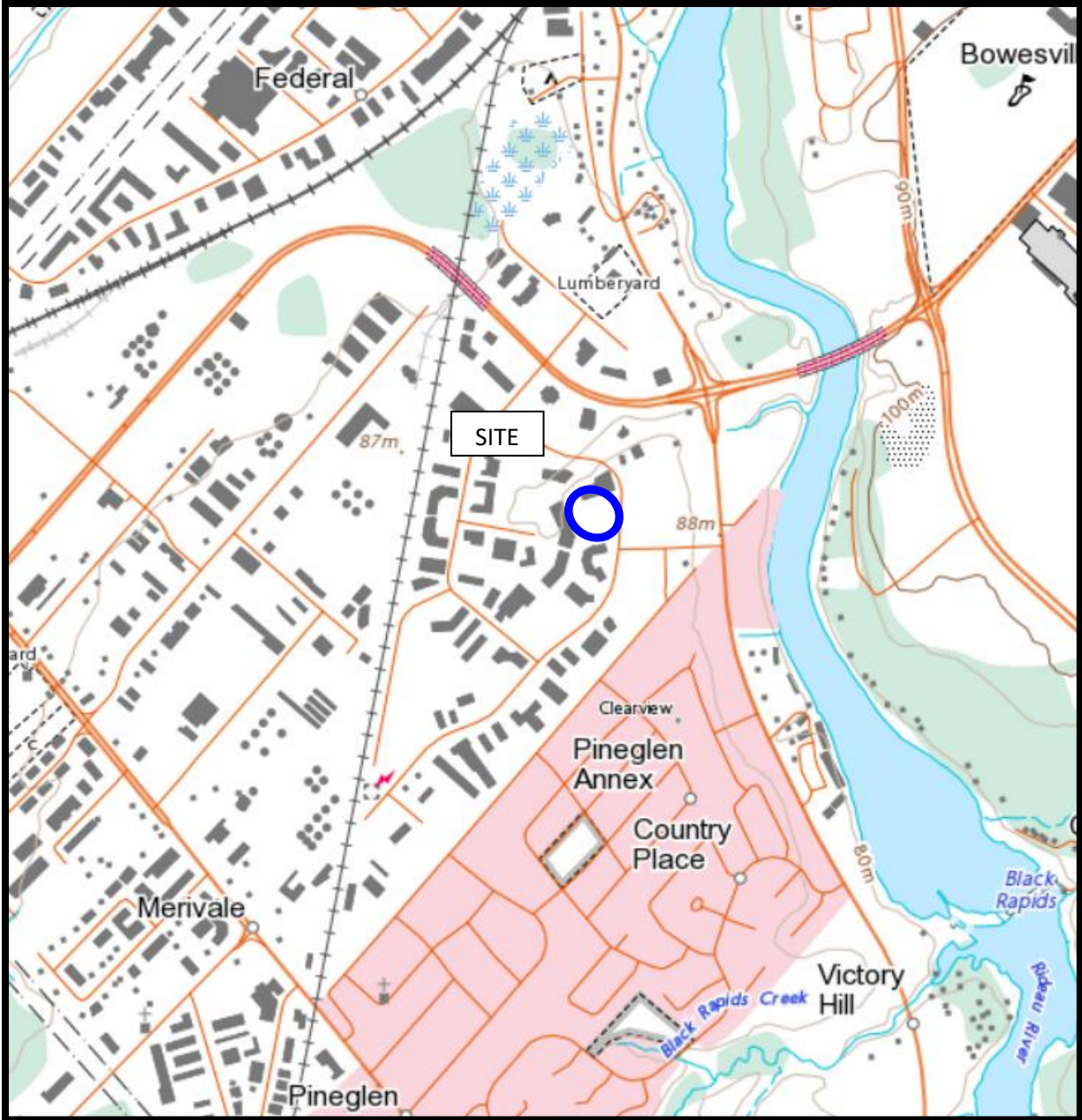
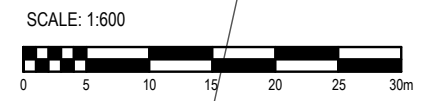
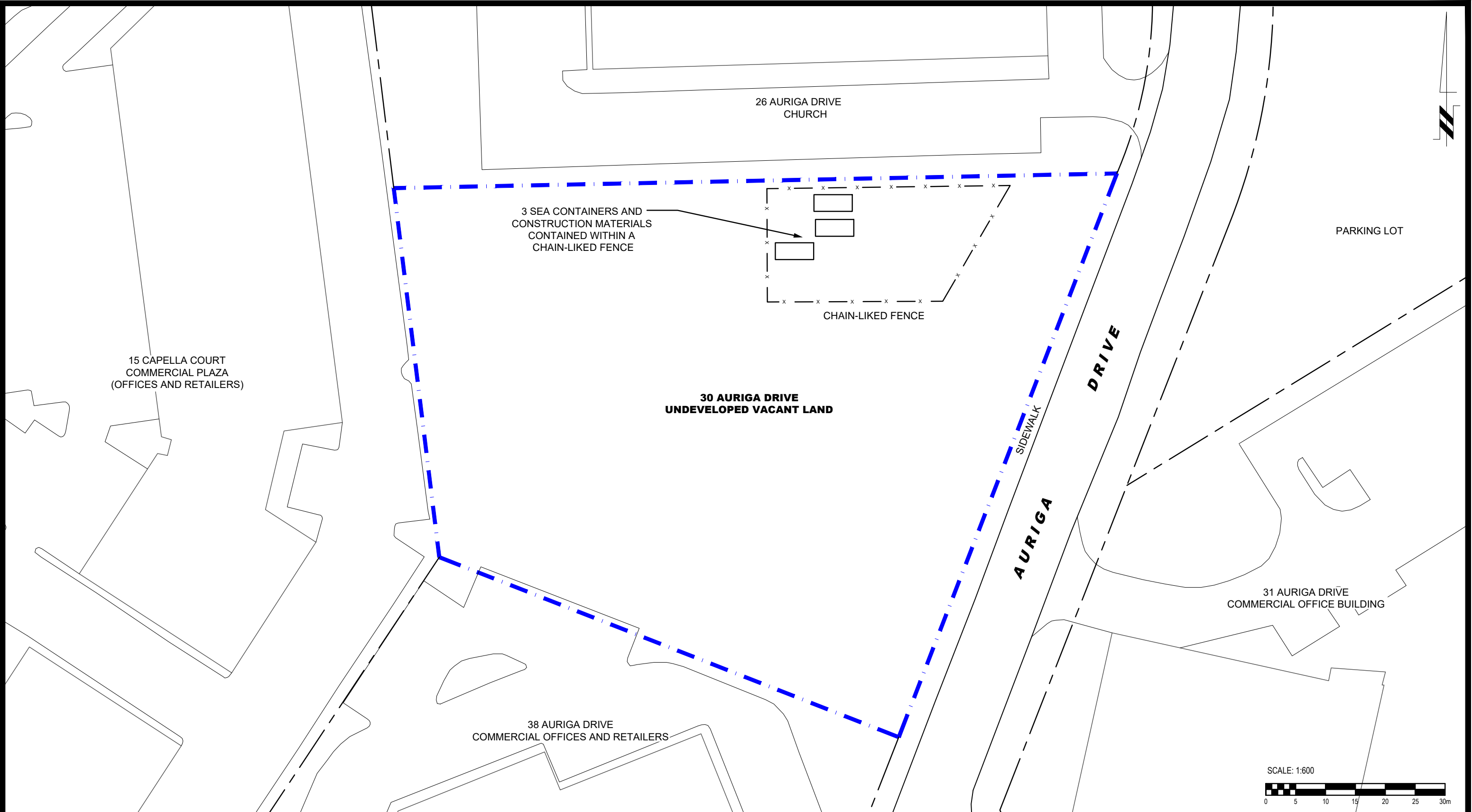

FIGURE 2  
TOPOGRAPHIC MAP



**PATERSON GROUP**  
 9 AURIGA DRIVE  
 OTTAWA, ON  
 K2E 7T9  
 TEL: (613) 226-7381

NO.	REVISIONS	DATE	INITIAL

13799484 CANADA INC.  
**PHASE I - ENVIRONMENTAL SITE ASSESSMENT**  
 30 AURIGA DRIVE  
 OTTAWA, ONTARIO

Title: **SITE PLAN**

Scale:	1:600	Date:	11/2022
Drawn by:	YA	Report No.:	PE5925-1
Checked by:	MW	Dwg. No.:	<b>PE5925-1</b>
Approved by:	MSD	Revision No.:	





POTENTIALLY CONTAMINATING ACTIVITIES :

- 1) 2126 PRINCE OF WALES DRIVE - RETAIL FUEL OUTLET
- 2) 2200 PRINCE OF WALES DRIVE - RETAIL FUEL OUTLET (FORMER)

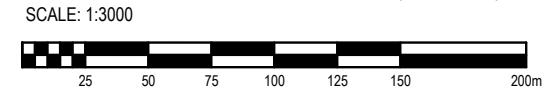

**PATERSON GROUP**  
 9 AURIGA DRIVE  
 OTTAWA, ON  
 K2E 7T9  
 TEL: (613) 226-7381

NO.	REVISIONS	DATE	INITIAL

13799484 CANADA INC.  
**PHASE I - ENVIRONMENTAL SITE ASSESSMENT**  
 30 AURIGA DRIVE  
 OTTAWA, ONTARIO  
**SURROUNDING LAND USE PLAN**

Scale:	1:3000	Date:	11/2022
Drawn by:	YA	Report No.:	PE5925-1
Checked by:	MW	Dwg. No.:	<b>PE5925-2</b>
Approved by:	MSD	Revision No.:	

# **APPENDIX 1**

**AERIAL PHOTOGRAPHS**

**SITE PHOTOGRAPHS**





AERIAL PHOTOGRAPH  
1932



AERIAL PHOTOGRAPH  
1945



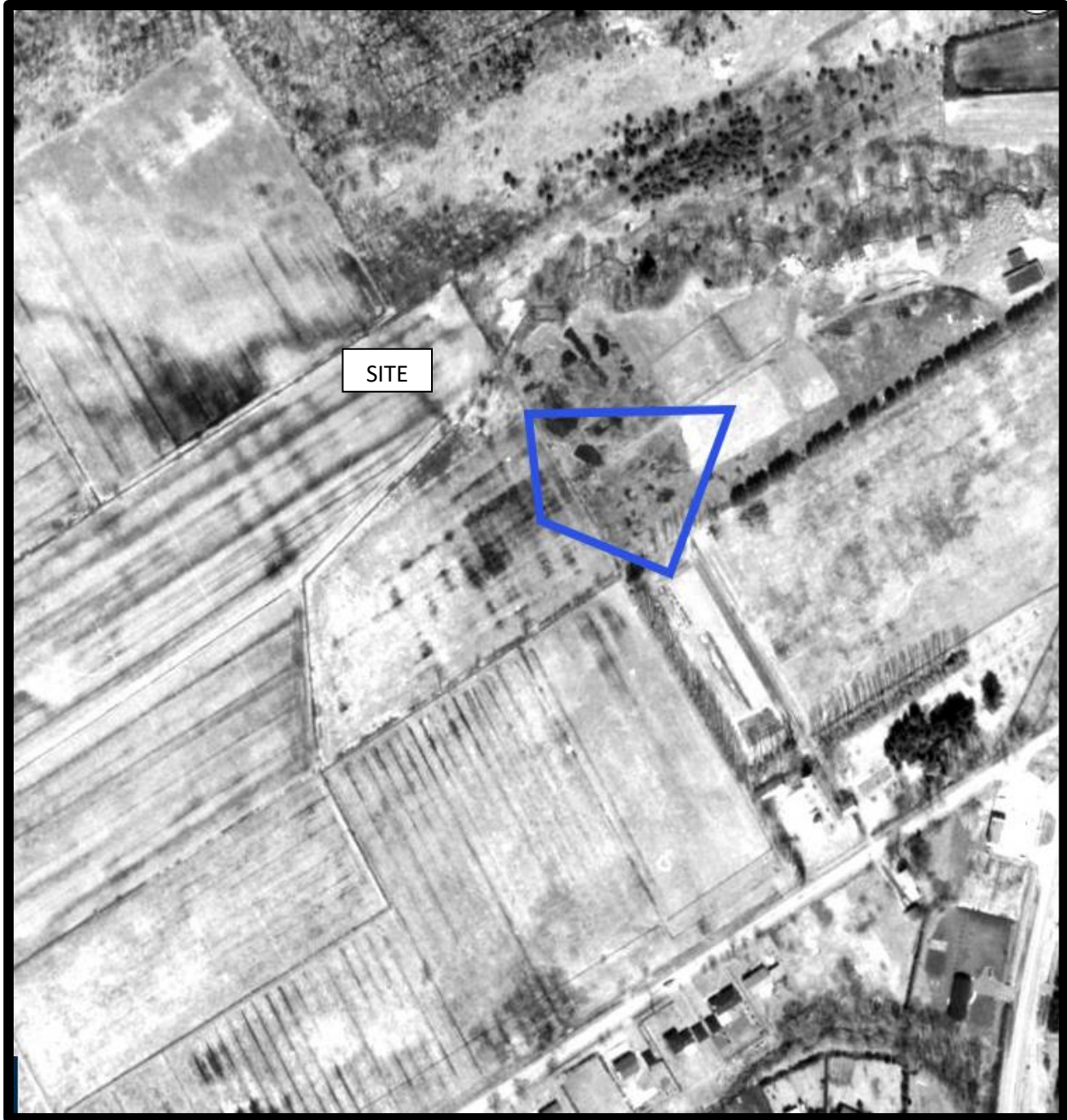

AERIAL PHOTOGRAPH  
1965

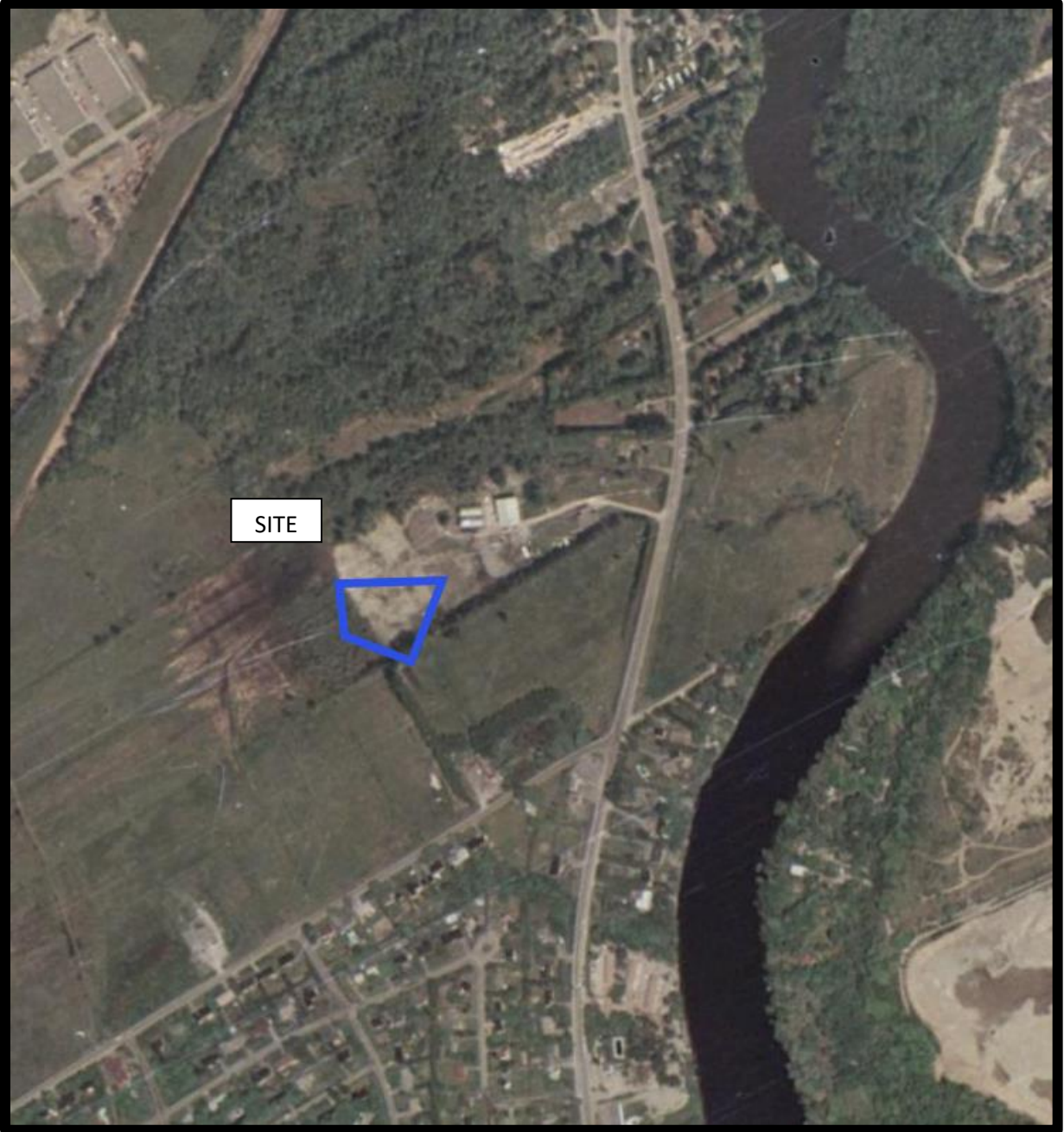

AERIAL PHOTOGRAPH  
1976





AERIAL PHOTOGRAPH  
1991



AERIAL PHOTOGRAPH  
2002



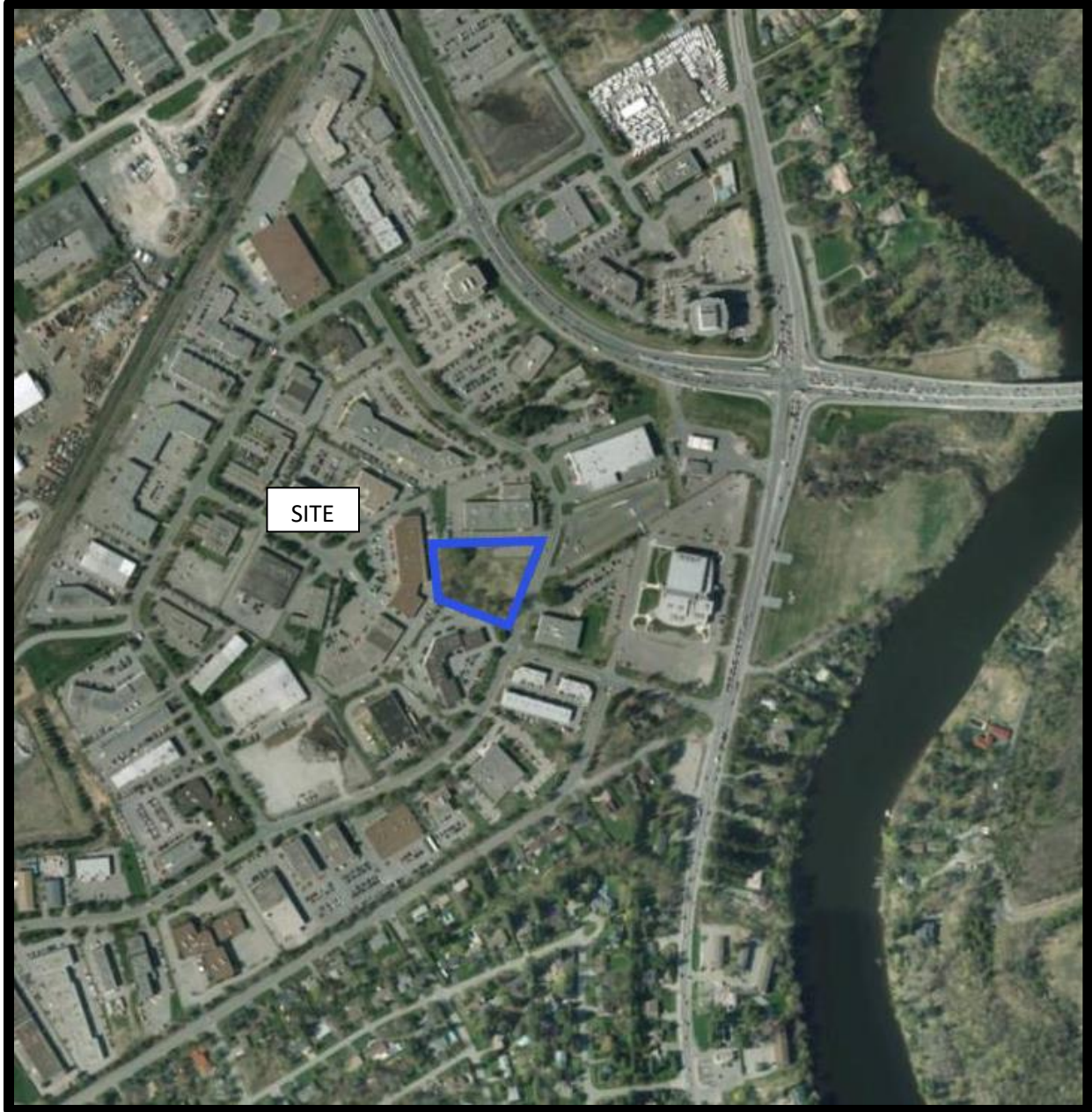

AERIAL PHOTOGRAPH  
2011





AERIAL PHOTOGRAPH  
2021

## Site Photographs

PE5925

30 Auriga Drive, Ottawa ON

November 22, 2021



Photograph 1: View of the Phase I Property, taken from Auriga Drive.



Photograph 2: View of the northeastern side of the Phase I Property, looking north.

# **APPENDIX 2**

**MECP FREEDOM OF INFORMATION**

**MECP WELL RECORDS**

**TSSA RESPONSE**

**HLUI RESPONSE**

**ERIS REPORT**

**Ministry of the Environment,  
Conservation and Parks**

Access and Privacy Office

12<sup>th</sup> Floor  
40 St. Clair Avenue West  
Toronto ON M4V 1M2  
Tel: (416) 314-4075

**Ministère de l'Environnement, de  
la Protection de la nature et des  
Parcs**

Bureau de l'accès à l'information et  
de la protection de la vie privée

12<sup>e</sup> étage  
40, avenue St. Clair ouest  
Toronto ON M4V 1M2  
Tél. : (416) 314-4075



November 15, 2022

Mandy Witteman  
Paterson group  
9 Auriga Drive  
Ottawa, Ontario K2E 7T9  
mwitteman@patersongroup.ca

Dear Mandy Witteman:

**RE: MECP FOI A-2022-08091 / Your Reference PE5925 –  
Acknowledgement Letter**

The Ministry is in receipt of your request made pursuant to the Freedom of Information and Protection of Privacy Act and has received your payment in the amount of \$5.00 (non-refundable application fee).

**The search will be conducted on the following: 30 Auriga Drive, Ottawa. If there is any discrepancy, please contact us immediately.**

Please note the file number that has been assigned to your request. This number should be referred to in all future communications with our office.

Also, the Ministry's Freedom of Information and Protection of Privacy Office (MECP Access and Privacy Office) is currently providing requesters with decisions/records via email. This allows requesters to obtain decisions containing records in a more timely and efficient way.

You may expect a reply or additional communication as your request is processed. For your information, the Ministry charges for search and preparation time.

Due to the COVID-19 outbreak, requesters may experience some delays with FOI requests at this time.

If you have any questions, please contact Nasreen Salar at 647-330-4599 or Nasreen.Salar@ontario.ca.

Yours truly,  
MECP Access and Privacy Office



#34

118 2 444955 E

5R 5020040 N

Elev. 43 R 0280

Basin 125 4 Front

Con A  
10 + 26



3125b

15 No

4327

The Water-well Drillers Act, 1954

Department of Mines

# Water-Well Record

County or Territorial District... Carleton ..... Township, Village, Town or City... NEPEAN .....

in Village, Town or City) # 16 Highway .....

Address... 615 Albert St.... Ottawa .....

(day) (month) (year)

## Pipe and Casing Record

## Pumping Test

Casing diameter(s) ..... 112' of 5" & 22' of 4" .....

Static level ..... 51' .....

Length(s) .....

Pumping rate ..... 480 GPM .....

Type of screen ..... Nil .....

Pumping level ..... 55' .....

Length of screen .....

Duration of test ..... 1 Hour .....

## Well Log

## Water Record

Overburden and Bedrock Record	From ft.	To ft.	Depth (s) at which water (s) found	No. of feet water rises	Kind of water (fresh, salty, or sulphur)
Clay	0'	38'			
Boulders	38'	46'			
Clay	46'	98'			
Sandy	98'	112'			
Limestone	112'	154'	112'	61'	fresh

For what purpose(s) is the water to be used?

Domestic

Is water clear or cloudy?.....clear.....

Is well on upland, in valley, or on hillside?.....

upland

Drilling firm ..... BLAIR PHILLIPS .....

Address ..... 1119 Falaise Rd. .....

Ottawa, Ont.

Name of Driller ..... Jas. Moore .....

Address ..... 483 Booth St., Ottawa, Ont. .....

Licence Number.....

I certify that the foregoing statements of fact are true.

Date 8 October 1957

*B. Phillips*  
Signature of Licensee

## Location of Well

In diagram below show distances of well from road and lot line. Indicate north by arrow.

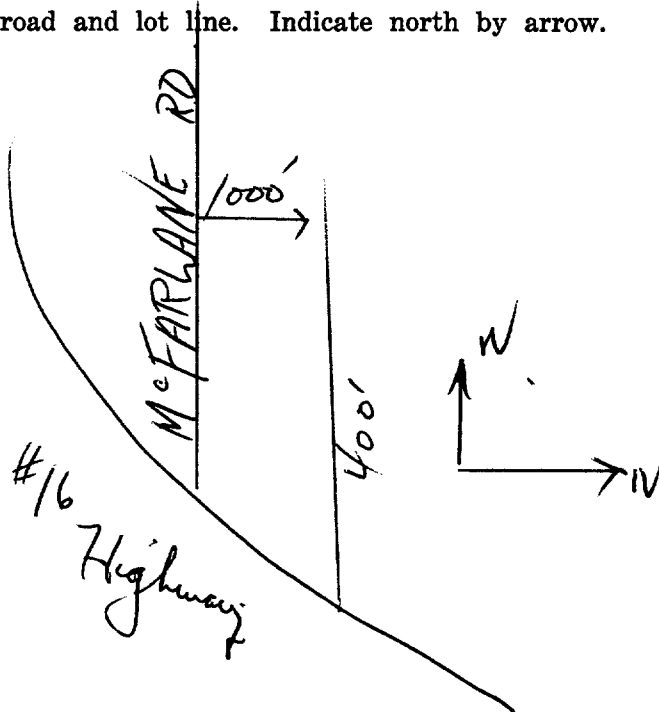

CSB.33

*Phillips*

**Instructions for Completing Form**

- For use in the **Province of Ontario** only. This document is a permanent **legal** document. Please retain for future reference.
- All Sections **must** be completed in full to avoid delays in processing. Further instructions and explanations are available on the back of this form.
- Questions regarding completing this application can be directed to the Water Well Management Coordinator at 416-235-6203.
- **All metre measurements shall be reported to 1/10<sup>th</sup> of a metre.**
- Please print clearly in blue or black ink only.

<b>Well Owner's Information and Location of Well Information</b>		<b>Ministry Use Only</b>	
First Name <i>Imperial Oil</i>	MUN <b>15502</b>	CON	LOT
County/District/Municipality <i>Metropolitan Toronto</i>	Mailing Address (Street Number/Name, RR, Lot/Concession) <i>90 Wynter Drive</i>		Telephone Number (include area code) <i>[Redacted]</i>
Address of Well Location (County/District/Municipality) <i>Ottawa</i>	Township/City/Town/Village <i>Ottawa</i>	Province <i>Ontario</i>	Postal Code <i>M3C-1K5</i>
RR#/Street Number/Name <i>2200 Prescott Hwy #16</i>	City/Town/Village <i>Ottawa</i>	Site/Compartment/Block/Tract etc. <i>[Redacted]</i>	
GPS Reading NAD Zone Easting Northing <i>8.3 18 445000 5019950</i>	Unit Make/Model	Mode of Operation: <input type="checkbox"/> Undifferentiated <input type="checkbox"/> Averaged <input type="checkbox"/> Differentiated, specify	

General Colour	Most common material	Other Materials	General Description	Depth From	Metres To
<i>Brown Sand</i>			<i>soft dry</i>	<i>0</i>	<i>1.2m</i>
<i>Brown Clay-silt</i>			<i>soft wet</i>	<i>1.2m</i>	<i>5.1m</i>
<i>Grey Clay</i>				<i>5.1</i>	<i>6.2m</i>
<i>2 Wells (Clusters)</i>					

<b>Hole Diameter</b> <table border="1" style="width:100%; border-collapse: collapse;"> <tr> <th>Depth From</th> <th>Metres To</th> <th>Diameter Centimetres</th> </tr> <tr> <td><i>0</i></td> <td><i>6.2</i></td> <td></td> </tr> </table>	Depth From	Metres To	Diameter Centimetres	<i>0</i>	<i>6.2</i>		<b>Construction Record</b> <table border="1" style="width:100%; border-collapse: collapse;"> <tr> <th>Inside diam centimetres</th> <th>Material</th> <th>Wall thickness centimetres</th> <th>Depth From</th> <th>Metres To</th> </tr> <tr> <td><i>51mm</i></td> <td><input checked="" type="checkbox"/> Steel <input type="checkbox"/> Fibreglass <input checked="" type="checkbox"/> Plastic <input type="checkbox"/> Concrete <input type="checkbox"/> Galvanized</td> <td><i>schedule #40</i></td> <td><i>0</i></td> <td><i>1.9m</i></td> </tr> <tr> <td><i>51mm</i></td> <td><input type="checkbox"/> Steel <input type="checkbox"/> Fibreglass <input type="checkbox"/> Plastic <input type="checkbox"/> Concrete <input type="checkbox"/> Galvanized</td> <td></td> <td><i>1.9m</i></td> <td><i>5.5m</i></td> </tr> </table>	Inside diam centimetres	Material	Wall thickness centimetres	Depth From	Metres To	<i>51mm</i>	<input checked="" type="checkbox"/> Steel <input type="checkbox"/> Fibreglass <input checked="" type="checkbox"/> Plastic <input type="checkbox"/> Concrete <input type="checkbox"/> Galvanized	<i>schedule #40</i>	<i>0</i>	<i>1.9m</i>	<i>51mm</i>	<input type="checkbox"/> Steel <input type="checkbox"/> Fibreglass <input type="checkbox"/> Plastic <input type="checkbox"/> Concrete <input type="checkbox"/> Galvanized		<i>1.9m</i>	<i>5.5m</i>	<b>Test of Well Yield</b> <table border="1" style="width:100%; border-collapse: collapse;"> <tr> <th rowspan="2">Pumping test method</th> <th colspan="2">Draw Down</th> <th colspan="2">Recovery</th> </tr> <tr> <th>Time min</th> <th>Water Level Metres</th> <th>Time min</th> <th>Water Level Metres</th> </tr> <tr> <td>Pump intake set at - (metres)</td> <td>Static Level</td> <td></td> <td></td> <td></td> </tr> <tr> <td>Pumping rate - (litres/min)</td> <td><i>1</i></td> <td></td> <td><i>1</i></td> <td></td> </tr> <tr> <td>Duration of pumping _____ hrs + _____ min</td> <td><i>2</i></td> <td></td> <td><i>2</i></td> <td></td> </tr> <tr> <td>Final water level end of pumping _____ metres</td> <td><i>3</i></td> <td></td> <td><i>3</i></td> <td></td> </tr> <tr> <td>Recommended pump type <input type="checkbox"/> Shallow <input type="checkbox"/> Deep</td> <td><i>4</i></td> <td></td> <td><i>4</i></td> <td></td> </tr> <tr> <td>Recommended pump depth _____ metres</td> <td><i>5</i></td> <td></td> <td><i>5</i></td> <td></td> </tr> <tr> <td>Recommended pump rate (litres/min)</td> <td><i>10</i></td> <td></td> <td><i>10</i></td> <td></td> </tr> <tr> <td>If flowing give rate (litres/min)</td> <td><i>15</i></td> <td></td> <td><i>15</i></td> <td></td> </tr> <tr> <td></td> <td><i>20</i></td> <td></td> <td><i>20</i></td> <td></td> </tr> <tr> <td></td> <td><i>25</i></td> <td></td> <td><i>25</i></td> <td></td> </tr> <tr> <td>If pumping discontinued, give reason.</td> <td><i>30</i></td> <td></td> <td><i>30</i></td> <td></td> </tr> <tr> <td></td> <td><i>40</i></td> <td></td> <td><i>40</i></td> <td></td> </tr> <tr> <td></td> <td><i>50</i></td> <td></td> <td><i>50</i></td> <td></td> </tr> <tr> <td></td> <td><i>60</i></td> <td></td> <td><i>60</i></td> <td></td> </tr> </table>	Pumping test method	Draw Down		Recovery		Time min	Water Level Metres	Time min	Water Level Metres	Pump intake set at - (metres)	Static Level				Pumping rate - (litres/min)	<i>1</i>		<i>1</i>		Duration of pumping _____ hrs + _____ min	<i>2</i>		<i>2</i>		Final water level end of pumping _____ metres	<i>3</i>		<i>3</i>		Recommended pump type <input type="checkbox"/> Shallow <input type="checkbox"/> Deep	<i>4</i>		<i>4</i>		Recommended pump depth _____ metres	<i>5</i>		<i>5</i>		Recommended pump rate (litres/min)	<i>10</i>		<i>10</i>		If flowing give rate (litres/min)	<i>15</i>		<i>15</i>			<i>20</i>		<i>20</i>			<i>25</i>		<i>25</i>		If pumping discontinued, give reason.	<i>30</i>		<i>30</i>			<i>40</i>		<i>40</i>			<i>50</i>		<i>50</i>			<i>60</i>		<i>60</i>	
Depth From	Metres To	Diameter Centimetres																																																																																																				
<i>0</i>	<i>6.2</i>																																																																																																					
Inside diam centimetres	Material	Wall thickness centimetres	Depth From	Metres To																																																																																																		
<i>51mm</i>	<input checked="" type="checkbox"/> Steel <input type="checkbox"/> Fibreglass <input checked="" type="checkbox"/> Plastic <input type="checkbox"/> Concrete <input type="checkbox"/> Galvanized	<i>schedule #40</i>	<i>0</i>	<i>1.9m</i>																																																																																																		
<i>51mm</i>	<input type="checkbox"/> Steel <input type="checkbox"/> Fibreglass <input type="checkbox"/> Plastic <input type="checkbox"/> Concrete <input type="checkbox"/> Galvanized		<i>1.9m</i>	<i>5.5m</i>																																																																																																		
Pumping test method	Draw Down		Recovery																																																																																																			
	Time min	Water Level Metres	Time min	Water Level Metres																																																																																																		
Pump intake set at - (metres)	Static Level																																																																																																					
Pumping rate - (litres/min)	<i>1</i>		<i>1</i>																																																																																																			
Duration of pumping _____ hrs + _____ min	<i>2</i>		<i>2</i>																																																																																																			
Final water level end of pumping _____ metres	<i>3</i>		<i>3</i>																																																																																																			
Recommended pump type <input type="checkbox"/> Shallow <input type="checkbox"/> Deep	<i>4</i>		<i>4</i>																																																																																																			
Recommended pump depth _____ metres	<i>5</i>		<i>5</i>																																																																																																			
Recommended pump rate (litres/min)	<i>10</i>		<i>10</i>																																																																																																			
If flowing give rate (litres/min)	<i>15</i>		<i>15</i>																																																																																																			
	<i>20</i>		<i>20</i>																																																																																																			
	<i>25</i>		<i>25</i>																																																																																																			
If pumping discontinued, give reason.	<i>30</i>		<i>30</i>																																																																																																			
	<i>40</i>		<i>40</i>																																																																																																			
	<i>50</i>		<i>50</i>																																																																																																			
	<i>60</i>		<i>60</i>																																																																																																			
<b>Water Record</b> Water found at <i>1.6</i> Metres Kind of Water <input checked="" type="checkbox"/> Fresh <input type="checkbox"/> Sulphur <input type="checkbox"/> Gas <input type="checkbox"/> Salty <input type="checkbox"/> Minerals <input type="checkbox"/> Other: _____ <input checked="" type="checkbox"/> Fresh <input type="checkbox"/> Sulphur <input type="checkbox"/> Gas <input type="checkbox"/> Salty <input type="checkbox"/> Minerals <input type="checkbox"/> Other: _____ After test of well yield, water was <input type="checkbox"/> Clear and sediment free <input checked="" type="checkbox"/> Other, specify _____ Chlorinated <input type="checkbox"/> Yes <input checked="" type="checkbox"/> No	<b>Screen</b> Outside diam <i>51mm</i> <input type="checkbox"/> Steel <input type="checkbox"/> Fibreglass <input checked="" type="checkbox"/> Plastic <input type="checkbox"/> Concrete <input type="checkbox"/> Galvanized Slot No. <i>#10</i> Depth <i>1.9m</i> to <i>5.5m</i> <input type="checkbox"/> Open hole																																																																																																					

Plugging and Sealing Record		
Depth set at - Metres From To	Material and type (bentonite slurry, neat cement slurry) etc.	Volume Placed (cubic metres)
<i>0</i> <i>1.9m</i>	<i>Bentonite Hole Plug</i>	<i>1.3 m</i>

Method of Construction			
<input type="checkbox"/> Cable Tool	<input type="checkbox"/> Rotary (air)	<input type="checkbox"/> Diamond	<input type="checkbox"/> Digging
<input type="checkbox"/> Rotary (conventional)	<input type="checkbox"/> Air percussion	<input type="checkbox"/> Jetting	<input type="checkbox"/> Other
<input type="checkbox"/> Rotary (reverse)	<input type="checkbox"/> Boring	<input type="checkbox"/> Driving	<i>Auger</i>
Water Use			
<input type="checkbox"/> Domestic	<input type="checkbox"/> Industrial	<input type="checkbox"/> Public Supply	<input checked="" type="checkbox"/> Other
<input type="checkbox"/> Stock	<input type="checkbox"/> Commercial	<input type="checkbox"/> Not used	
<input type="checkbox"/> Irrigation	<input type="checkbox"/> Municipal	<input type="checkbox"/> Cooling & air conditioning	
Final Status of Well			
<input type="checkbox"/> Water Supply	<input type="checkbox"/> Recharge well	<input type="checkbox"/> Unfinished	<input type="checkbox"/> Abandoned, (Other)
<input checked="" type="checkbox"/> Observation well	<input type="checkbox"/> Abandoned, insufficient supply	<input type="checkbox"/> Dewatering	
<input type="checkbox"/> Test Hole	<input type="checkbox"/> Abandoned, poor quality	<input type="checkbox"/> Replacement well	

Well Contractor/Technician Information	
Name of Well Contractor <i>George Downey Estate Develop</i>	Well Contractor's Licence No. <i>1844</i>
Business Address (street name, number, city etc.) <i>91 Main Street, Cobham, Quebec</i>	<i>S6V-1B0</i>
Name of Well Technician (last name, first name) <i>Downey Bruce</i>	Well Technician's Licence No. <i>12173</i>
Signature of Technician/Contractor <i>[Signature]</i>	Date Submitted <i>04/05/25</i>

Location of Well	
In diagram below show distances of well from road, lot line, and building. Indicate north by arrow.	
<i>see attached photo</i>	
Audit No. <b>2 12007</b>	Date Well Completed <i>04/05/25</i>
Was the well owner's information package delivered? <input checked="" type="checkbox"/> Yes <input type="checkbox"/> No	Date Delivered <i>04/05/25</i>

Ministry Use Only	
Data Source	Contractor <b>1844</b>
Date Received <i>JUN 07 2004</i>	Date of Inspection <i>04/05/25</i>
Remarks <i>CSS ESS</i>	Well Record Number <b>1534713</b>

A007432  
A 007432

**Instructions for Completing Form**

- For use in the **Province of Ontario** only. This document is a permanent **legal** document. Please retain for future reference.
- All Sections **must** be completed in full to avoid delays in processing. Further instructions and explanations are available on the back of this form.
- Questions regarding completing this application can be directed to the Water Well Management Coordinator at 416-235-6203.
- **All metre measurements shall be reported to 1/10<sup>th</sup> of a metre.**
- Please print clearly in blue or black ink only.

<b>Well Owner's Information and Location of Well Information</b>				<b>Ministry Use Only</b>			
MUN		CON		LOT			
First Name <i>Ottawa Community Housing Corporation</i>		Last Name		Mailing Address (Street Number/Name, RR, Lot, Concession) <i>2197 Riverside Drive, Suite 600</i>			
County/District/Municipality <i>Ottawa</i>		Township/City/Town/Village <i>Ottawa</i>		Province <i>Ontario</i>		Postal Code <i>K1H 1A9</i>	
Address of Well Location (County/District/Municipality) <i>Regional Municipality of Ottawa Carleton</i>		Township <i>Ottawa</i>		Lot <i>26</i>		Concession <i>A Rideau Front</i>	
RR# Street Number/Name		City/Town/Village		Site/Compartment/Block/Tract etc.			
GPS Reading		NAD	Zone	Easting	Northing	Unit Make/Model	
		<i>813</i>	<i>18</i>	<i>441829</i>	<i>5019813</i>	Mode of Operation: <input type="checkbox"/> Undifferentiated <input type="checkbox"/> Averaged <input type="checkbox"/> Differentiated, specify	

**Log of Overburden and Bedrock Materials (see instructions)**

General Colour	Most common material	Other Materials	General Description	Depth (metres)	
				From	To
	<i>topsoil</i>		<i>topsoil</i>	<i>0</i>	<i>0.25</i>
<i>brown</i>	<i>Sand</i>		<i>Sand fill</i>	<i>0.25</i>	<i>1.6</i>
<i>gray</i>	<i>silt</i>		<i>Sandy silt</i>	<i>1.6</i>	<i>2.3</i>
<i>gray</i>	<i>silt</i>		<i>Clayey silt</i>	<i>2.3</i>	<i>4.4</i>

<b>Hole Diameter</b>			<b>Construction Record</b>				<b>Test of Well Yield</b>					
Depth From	Metres To	Diameter Centimetres	Inside diam centimetres	Material	Wall thickness centimetres	Depth From	Metres To	Pumping test method	Draw Down		Recovery	
<i>0</i>	<i>4.4</i>	<i>21</i>							Time min	Water Level Metres	Time min	Water Level Metres
			<b>Casing</b>				Pump intake set at - (metres) Static Level Pumping rate - (litres/min) <i>1</i> <i>1</i> Duration of pumping ____ hrs + ____ min <i>2</i> <i>2</i> Final water level end of pumping ____ metres <i>3</i> <i>3</i> Recommended pump type. <input type="checkbox"/> Shallow <input type="checkbox"/> Deep <i>4</i> <i>4</i> Recommended pump depth. ____ metres <i>5</i> <i>5</i> Recommended pump rate. (litres/min) <i>10</i> <i>10</i> If flowing give rate - (litres/min) <i>15</i> <i>15</i> <i>20</i> <i>20</i> <i>25</i> <i>25</i> If pumping discontinued, give reason. <i>30</i> <i>30</i> <i>40</i> <i>40</i> <i>50</i> <i>50</i> <i>60</i> <i>60</i>					
<b>Water Record</b>			<b>Screen</b>									
Water found at <i>6.0</i> Metres / Kind of Water			Outside diam		Slot No.	Depth From	Metres To					
<input type="checkbox"/> m <input type="checkbox"/> Fresh <input type="checkbox"/> Sulphur <input type="checkbox"/> Gas <input type="checkbox"/> Salty <input type="checkbox"/> Minerals <input type="checkbox"/> Other:			<i>5.5</i>	<input checked="" type="checkbox"/> Plastic <input type="checkbox"/> Concrete <input type="checkbox"/> Galvanized	<i>10</i>			<i>1.2</i>	<i>3.6</i>			
<input type="checkbox"/> m <input type="checkbox"/> Fresh <input type="checkbox"/> Sulphur <input type="checkbox"/> Gas <input type="checkbox"/> Salty <input type="checkbox"/> Minerals <input type="checkbox"/> Other:			<b>No Casing or Screen</b>									
<input type="checkbox"/> m <input type="checkbox"/> Fresh <input type="checkbox"/> Sulphur <input type="checkbox"/> Gas <input type="checkbox"/> Salty <input type="checkbox"/> Minerals <input type="checkbox"/> Other:			<input type="checkbox"/> Open hole									
After test of well yield, water was <input type="checkbox"/> Clear and sediment free <input type="checkbox"/> Other, specify												
Chlorinated <input type="checkbox"/> Yes <input type="checkbox"/> No												

<b>Plugging and Sealing Record</b>			
Depth set at - Metres	Material and type (bentonite slurry, neat cement slurry) etc.	Volume Placed (cubic metres)	<input type="checkbox"/> Annular space <input type="checkbox"/> Abandonment
From To			
<i>0.25</i> <i>0.8</i>	<i>hole plug</i>		

<b>Method of Construction</b>			
<input type="checkbox"/> Cable Tool	<input type="checkbox"/> Rotary (air)	<input type="checkbox"/> Diamond	<input type="checkbox"/> Digging
<input type="checkbox"/> Rotary (conventional)	<input type="checkbox"/> Air percussion	<input type="checkbox"/> Jetting	<input type="checkbox"/> Other
<input type="checkbox"/> Rotary (reverse)	<input type="checkbox"/> Boring	<input type="checkbox"/> Driving	<i>Hollow Stem Auger</i>

<b>Water Use</b>			
<input type="checkbox"/> Domestic	<input type="checkbox"/> Industrial	<input type="checkbox"/> Public Supply	<input type="checkbox"/> Other
<input type="checkbox"/> Stock	<input type="checkbox"/> Commercial	<input type="checkbox"/> Not used	<i>Sampling</i>
<input type="checkbox"/> Irrigation	<input type="checkbox"/> Municipal	<input type="checkbox"/> Cooling & air conditioning	

<b>Final Status of Well</b>			
<input type="checkbox"/> Water Supply	<input type="checkbox"/> Recharge well	<input type="checkbox"/> Unfinished	<input type="checkbox"/> Abandoned, (Other)
<input type="checkbox"/> Observation well	<input type="checkbox"/> Abandoned, insufficient supply	<input type="checkbox"/> Dewatering	
<input checked="" type="checkbox"/> Test Hole	<input type="checkbox"/> Abandoned, poor quality	<input type="checkbox"/> Replacement well	

<b>Well Contractor/Technician Information</b>	
Name of Well Contractor <i>OCS Inc.</i>	Well Contractor's Licence No. <i>6964</i>
Business Address (street name, number, city etc.) <i>5518 Appleton Side Road, A Inman Ont K0A 1W0</i>	
Name of Well Technician (last name, first name) <i>Brian Ohlmann</i>	Well Technician's Licence No. <i>T-2593</i>
Signature of Technician/Contractor <i>Brian Ohlmann</i>	Date Submitted YYYY MM DD <i>2005 5 27</i>

<b>Location of Well</b>	
In diagram below show distances of well from road, lot line, and building. Indicate north by arrow.	
<i>Site plan enclosed</i>	
<i>GPS reading taken on MW3</i>	

Audit No. <b>Z 07542</b>	Date Well Completed YYYY MM DD <i>2005 5 29</i>
Was the well owner's information package delivered? <input checked="" type="checkbox"/> Yes <input type="checkbox"/> No	Date Delivered YYYY MM DD <i>2005 5 27</i>

<b>Ministry Use Only</b>	
Data Source	Contractor <i>0964</i>
Date Received <i>MAY 30 2005</i> MM DD	Date of Inspection YYYY MM DD
Remarks	Well Record Number



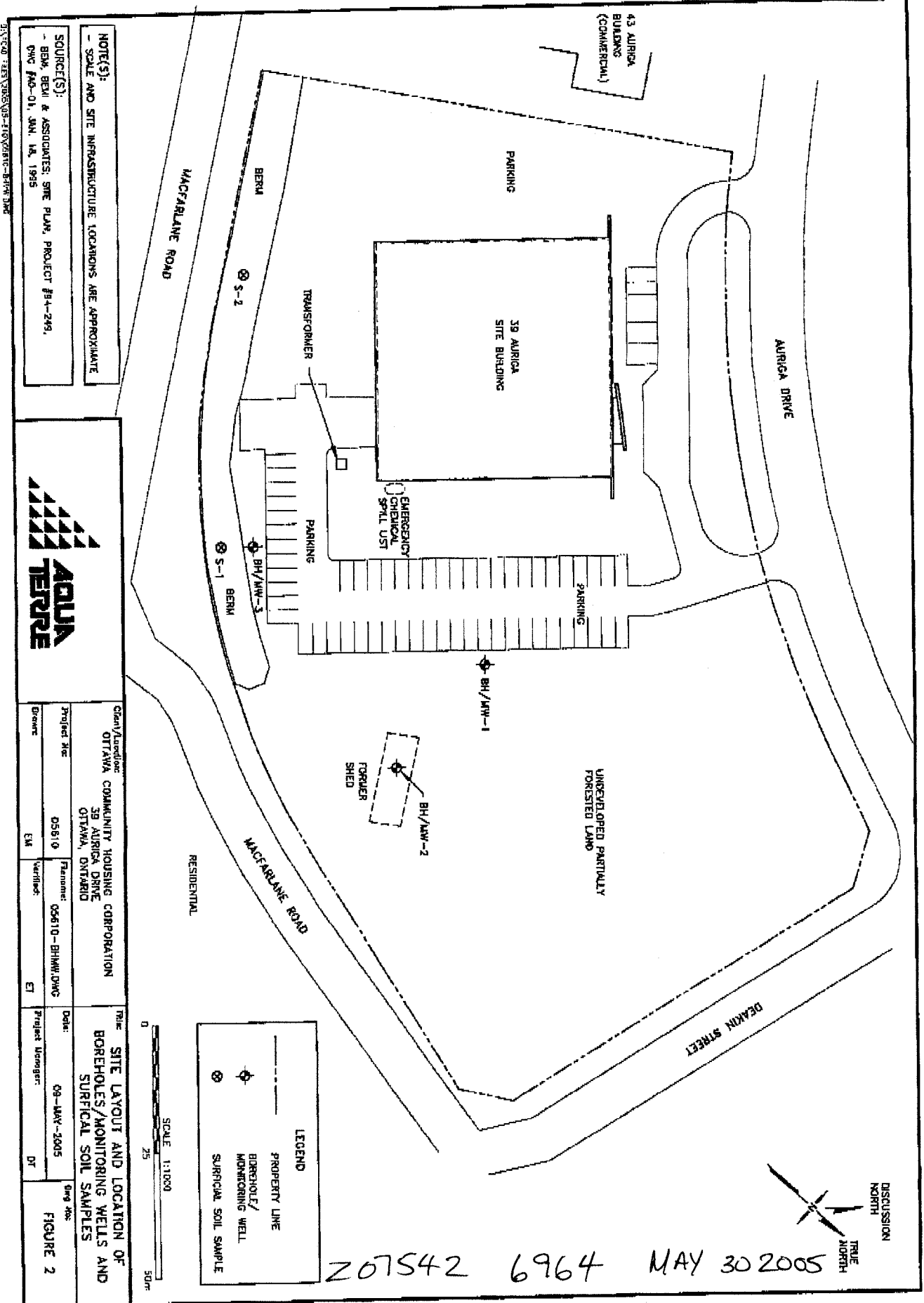

NOTES:  
 - SCALE AND SITE INFRASTRUCTURE LOCATIONS ARE APPROXIMATE

SOURCE(S):  
 - BEM, BEM & ASSOCIATES, SITE PLAN, PROJECT #84-249,  
 OWC PAB-01, JAN. 18, 1995



Client/Location: OTTAWA COMMUNITY HOUSING CORPORATION 39 AURIGA DRIVE OTTAWA, ONTARIO		Title: SITE LAYOUT AND LOCATION OF BOREHOLES/MONITORING WELLS AND SURFICAL SOIL SAMPLES	
Project No: 05810	Phase: 05610-BH/MW/DWG	Date: 09-MAY-2005	Dwg No: FIGURE 2
Drawn: EM	Verified: ET	Project Manager: DT	

LEGEND

	PROPERTY LINE
	BOREHOLE/ MONITORING WELL
	SURGICAL SOIL SAMPLE

SCALE 1:1000  
 0 25 50m

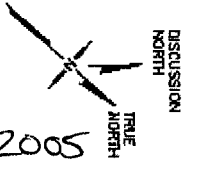

207542 6964 MAY 30 2005

No Tag - 8 wells

Abandonment Record

**Instructions for Completing Form**

- For use in the Province of Ontario only. This document is a permanent legal document. Please retain for future reference.
- All Sections must be completed in full to avoid delays in processing. Further instructions and explanations are available on the back of this form.
- Questions regarding completing this application can be directed to the Water Well Management Coordinator at 416-235-6203.
- All metre measurements shall be reported to 1/10<sup>th</sup> of a metre.
- Please print clearly in blue or black ink only.

**Ministry Use Only**

Address or Well Location (County/District/Municipality) \_\_\_\_\_ Township \_\_\_\_\_ Lot \_\_\_\_\_ Concession \_\_\_\_\_

RR#/Street Number/Name 2162 Prince of Wales Dr. City/Town/Village Ottawa Site/Compartment/Block/Tract etc. \_\_\_\_\_

GPS Reading NAD Zone Easting Northing Unit Make/Model Mode of Operation:  Undifferentiated  Averaged  Differentiated, specify \_\_\_\_\_

**Log of Overburden and Bedrock Materials (see instructions)**

General Colour	Most common material	Other Materials	General Description	Depth Metres	
				From	To
			8 Monitoring wells as a cluster - abandoned Typical	0	6.7

**Hole Diameter**

Depth From	Metres To	Diameter Centimetres
0	6.7	20

**Construction Record**

Inside diam centimetres	Material	Wall thickness centimetres	Depth Metres	
			From	To
<b>Casing</b>				
	<input type="checkbox"/> Steel <input type="checkbox"/> Fibreglass <input type="checkbox"/> Plastic <input type="checkbox"/> Concrete <input type="checkbox"/> Galvanized			
	<input type="checkbox"/> Steel <input type="checkbox"/> Fibreglass <input type="checkbox"/> Plastic <input type="checkbox"/> Concrete <input type="checkbox"/> Galvanized			
	<input type="checkbox"/> Steel <input type="checkbox"/> Fibreglass <input type="checkbox"/> Plastic <input type="checkbox"/> Concrete <input type="checkbox"/> Galvanized			
<b>Screen</b>				
Outside diam	<input type="checkbox"/> Steel <input type="checkbox"/> Fibreglass <input type="checkbox"/> Plastic <input type="checkbox"/> Concrete <input type="checkbox"/> Galvanized	Slot No.		
<b>No Casing or Screen</b>				
	<input type="checkbox"/> Open hole			

**Test of Well Yield**

Pumping test method	Draw Down		Recovery	
	Time min	Water Level Metres	Time min	Water Level Metres
Pump intake set at - (metres)	Static Level			
Pumping rate - (litres/min)	1		1	
Duration of pumping _____ hrs + _____ min	2		2	
Final water level end of pumping _____ metres	3		3	
Recommended pump type. <input type="checkbox"/> Shallow <input type="checkbox"/> Deep	4		4	
Recommended pump depth. _____ metres	5		5	
Recommended pump rate. (litres/min)	10		10	
If flowing give rate - (litres/min)	15		15	
	20		20	
	25		25	
If pumping discontinued, give reason.	30		30	
	40		40	
	50		50	
	60		60	

**Plugging and Sealing Record**  Annular space  Abandonment

Depth set at - Metres From	To	Material and type (bentonite slurry, neat cement slurry) etc.	Volume Placed (cubic metres)
0.3	2.74	Bentonite Typical.	40 Kg

**Location of Well**

In diagram below show distances of well from road, lot line, and building. Indicate north by arrow.

Please see site plan (attached)

**Method of Construction**

Cable Tool  Rotary (air)  Diamond  Digging  
 Rotary (conventional)  Air percussion  Jetting  Other  
 Rotary (reverse)  Boring  Driving  Auger

**Water Use**

Domestic  Industrial  Public Supply  Other  
 Stock  Commercial  Not used  Abandon  
 Irrigation  Municipal  Cooling & air conditioning

**Final Status of Well**

Water Supply  Recharge well  Unfinished  Abandoned, (Other)  
 Observation well  Abandoned, insufficient supply  Dewatering  
 Test Hole  Abandoned, poor quality  Replacement well

Audit No. **7 31618** Date Well Completed **2005 08 08**

Was the well owner's information package delivered?  Yes  No Date Delivered \_\_\_\_\_

**Well Contractor/Technician Information**

Name of Well Contractor George Downing Estate Drilling Ltd. Well Contractor's Licence No. 1844  
 Business Address (street name, number, city etc.) 410 Rue Principale Grenville Sur La Poutre De Jov 180  
 Name of Well Technician (last name, first name) Downing Bruce Well Technician's Licence No. 12173  
 Signature of Technician/Contractor \_\_\_\_\_ Date Submitted 2005 10 14

**Ministry Use Only**

Data Source \_\_\_\_\_ Contractor **1844**

Date Received OCT 12 2005 Date of Inspection \_\_\_\_\_

Remarks \_\_\_\_\_ Well Record Number \_\_\_\_\_

SOURCE: FARLEY, SMITH & DENIS SURVEYING LTD., SURVEY  
 PLAN FILE #20-02, 2002

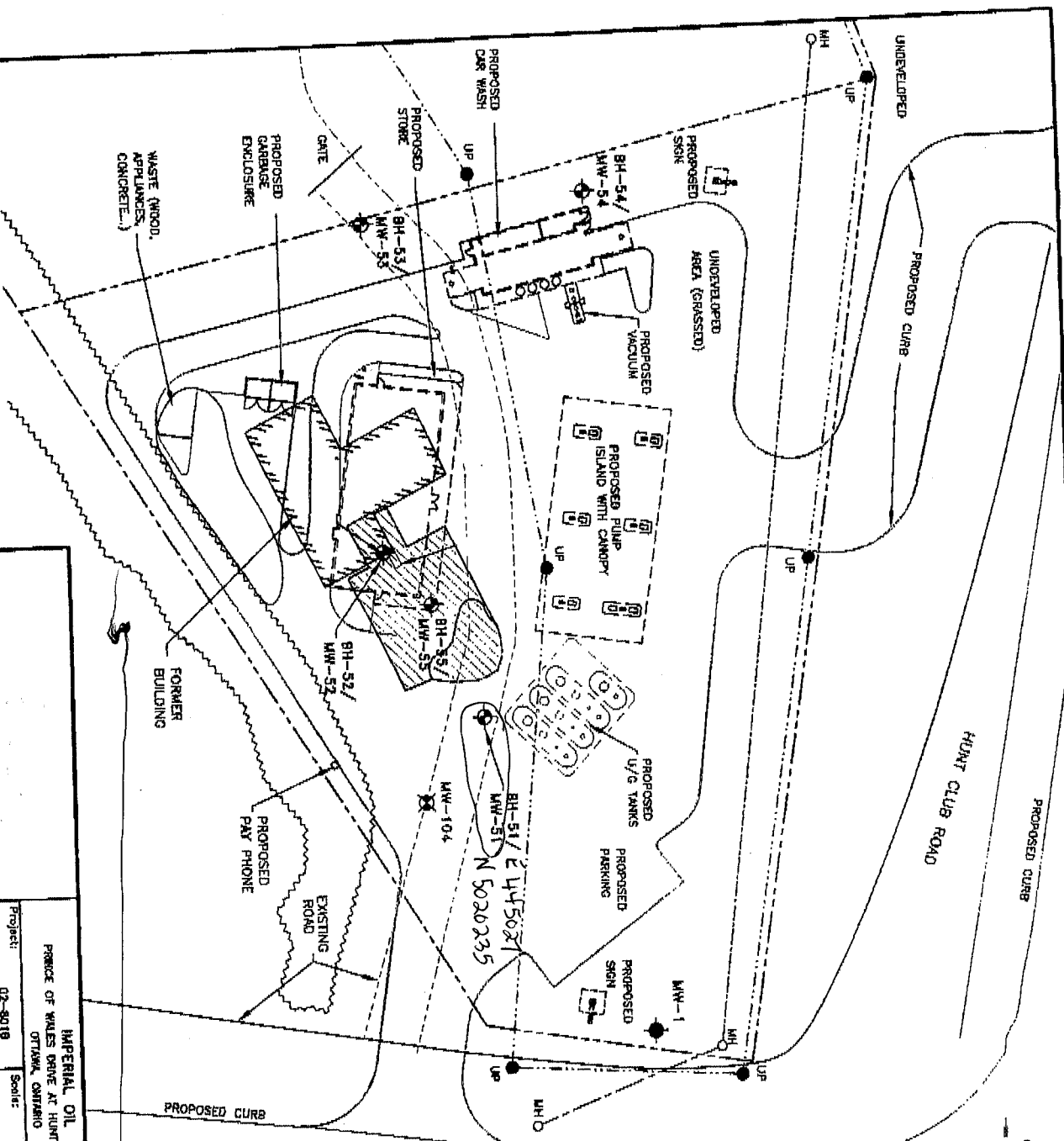

Project:	02-0018	Scale:	As Shown
Drawn:	EN	Approved:	LS

Project:	02-0018	Scale:	As Shown
Drawn:	EN	Approved:	LS

IMPERIAL OIL  
 PRINCE OF WALES DRIVE AT HUNT CLUB ROAD  
 OTTAWA, ONTARIO

THE KING'S HIGHWAY No. 16  
 PRINCE OF WALES DRIVE

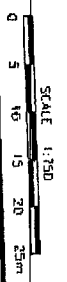

**LEGEND**

- PROPERTY LINE
- - - FENCE LINE
- - - OVERHEAD WIRES
- - - SEWER LINE
- - - UTILITY POLE
- UP
- MHO
- BOREHOLE / MONITORING WELL (DECEMBER 2002)
- EXISTING BOREHOLE / MONITORING WELL (AQUA TERRE, 2002)
- EXISTING BOREHOLE / MONITORING WELL (AMEC, 2002a)

NOTE: SITE INFRASTRUCTURE LOCATIONS ARE APPROXIMATE

003

OCT 12 2005

231618

1844

## Instructions for Completing Form

- For use in the Province of Ontario only. This document is a permanent legal document. Please retain for future reference.
- All Sections **must** be completed in full to avoid delays in processing. Further instructions and explanations are available on the back of this form.
- Questions regarding completing this application can be directed to the Water Well Management Coordinator at 416-235-6203.
- All metre measurements shall be reported to 1/10<sup>th</sup> of a metre.
- Please print clearly in blue or black ink only.

## Well Owner's Information and Location of Well Information

Ministry Use Only										
MUN					CON					LOT

RR#/Street Number/Name: Ottawa Carleton  
2200 Prince of Wales (Prescott Hwy 16)  
 City/Town/Village: Ottawa  
 Site/Compartment/Block/Tract etc.: \_\_\_\_\_  
 GPS Reading: NAD 8.3 Zone 18 Easting 445000 Northing 5019950  
 Unit Make/Model: Magellan Mode of Operation:  Undifferentiated  Averaged  
 Differentiated, specify \_\_\_\_\_

## Log of Overburden and Bedrock Materials (see instructions)

General Colour	Most common material	Other Materials	General Description	Depth Metres	
				From	To
				0	6.2
Monitoring wells abandoned as a cluster - Typical PVC removed to 2 m below grade and well and annular space filled with bentonite slurry as per Min Reg 903 -					

Hole Diameter			Construction Record				Test of Well Yield					
Depth From	Metres To	Diameter Centimetres	Inside diam centimetres	Material	Wall thickness centimetres	Depth From	Metres To	Pumping test method	Draw Down		Recovery	
0	6.2	20							Time min	Water Level Metres	Time min	Water Level Metres
Water Record Water found at _____ Metres / Kind of Water <input type="checkbox"/> Fresh <input type="checkbox"/> Sulphur <input type="checkbox"/> Gas <input type="checkbox"/> Salty <input type="checkbox"/> Minerals <input type="checkbox"/> Other: _____			Casing <input type="checkbox"/> Steel <input type="checkbox"/> Fibreglass <input type="checkbox"/> Plastic <input type="checkbox"/> Concrete <input type="checkbox"/> Galvanized				Pumping test method: Pump intake set at - (metres) 1, Pumping rate - (litres/min) 1, Duration of pumping 2 hrs + 2 min, Final water level end of pumping 3 metres, Recommended pump type 4, Recommended pump depth 5 metres, Recommended pump rate 10 (litres/min), If flowing give rate 20 (litres/min), If pumping discontinued, give reason.					
After test of well yield, water was <input type="checkbox"/> Clear and sediment free <input type="checkbox"/> Other, specify _____ Chlorinated <input type="checkbox"/> Yes <input type="checkbox"/> No			Screen <input type="checkbox"/> Steel <input type="checkbox"/> Fibreglass <input type="checkbox"/> Plastic <input type="checkbox"/> Concrete <input type="checkbox"/> Galvanized				Recommended pump rate 15 (litres/min), If flowing give rate 25 (litres/min), If pumping discontinued, give reason.					
No Casing or Screen <input type="checkbox"/> Open hole												

Plugging and Sealing Record			Location of Well	
Depth set at - Metres From	To	Material and type (bentonite slurry, neat cement slurry) etc.	In diagram below show distances of well from road, lot line, and building. Indicate north by arrow.	
0	6.2	Bentonite cement	Please see attached site plan	
Method of Construction <input type="checkbox"/> Cable Tool <input type="checkbox"/> Rotary (air) <input type="checkbox"/> Diamond <input type="checkbox"/> Digging <input type="checkbox"/> Rotary (conventional) <input type="checkbox"/> Air percussion <input type="checkbox"/> Jetting <input type="checkbox"/> Other <input checked="" type="checkbox"/> Abandonment <input type="checkbox"/> Rotary (reverse) <input type="checkbox"/> Boring <input type="checkbox"/> Driving				
Water Use <input type="checkbox"/> Domestic <input type="checkbox"/> Industrial <input type="checkbox"/> Public Supply <input checked="" type="checkbox"/> Other <input type="checkbox"/> Stock <input type="checkbox"/> Commercial <input type="checkbox"/> Not used <input type="checkbox"/> Irrigation <input type="checkbox"/> Municipal <input type="checkbox"/> Cooling & air conditioning				
Final Status of Well <input type="checkbox"/> Water Supply <input type="checkbox"/> Recharge well <input type="checkbox"/> Unfinished <input checked="" type="checkbox"/> Abandoned, (Other) <input type="checkbox"/> Observation well <input type="checkbox"/> Abandoned, insufficient supply <input type="checkbox"/> Dewatering <input type="checkbox"/> Test Hole <input type="checkbox"/> Abandoned, poor quality <input type="checkbox"/> Replacement well				

Well Contractor/Technician Information			
Name of Well Contractor	Well Contractor's Licence No.		
<u>George Downing Estate Drilling Ltd</u>	<u>1844</u>		
Business address (street name, number, city etc.)			
<u>410 Principale, Grenville Sur La Poutre Qc J0V 1B0</u>			
Name of Well Technician (last name, first name)	Well Technician's Licence No.		
<u>Downing Bruce</u>	<u>12173</u>		
Signature of Technician/Contractor	Date Submitted		
<u>[Signature]</u>	<u>2006 04 13</u>		

Ministry Use Only	
Data Source	Contractor
Date Received	Date of Inspection
<u>APR 27 2006</u>	<u>1844</u>
Remarks	Well Record Number

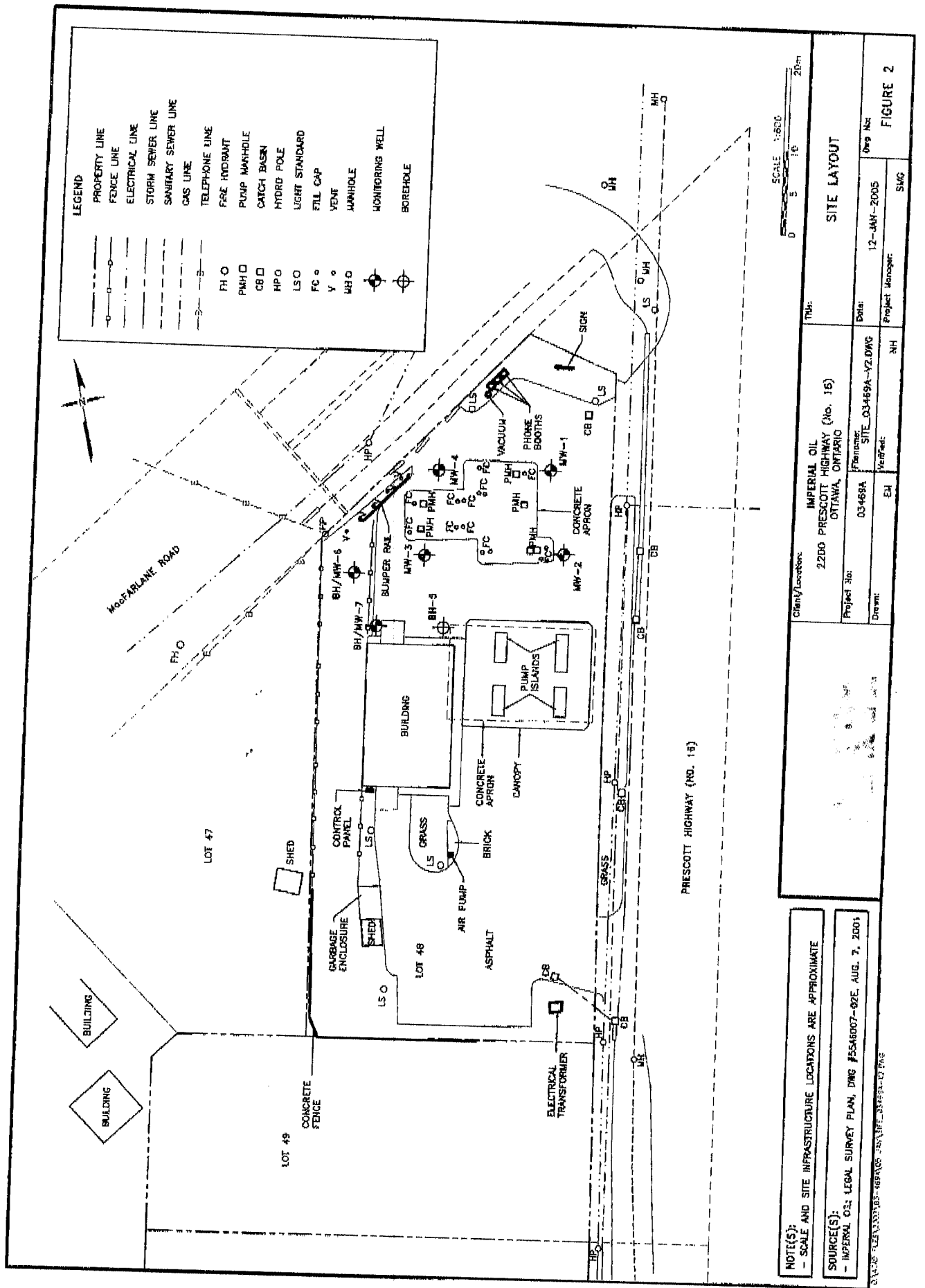

**NOTE(S):**  
 - SCALE AND SITE INFRASTRUCTURE LOCATIONS ARE APPROXIMATE  
**SOURCE(S):**  
 - IMPERIAL OIL: LEGAL SURVEY PLAN, DWG #5546007-02E, AUG. 7, 2001  
 - O.S. 034689A-02E, 034689A-03E, 034689A-04E

**Client/Location:**  
 IMPERIAL OIL  
 2200 PRESCOTT HIGHWAY (No. 16)  
 OTTAWA, ONTARIO

**Project No.:** 034689A  
**Phase:** SITE\_034689A-Y2.DWG  
**Date:** 12-JAN-2005  
**Project Manager:** SMG

**Scale:** 1:500  
**Scale Bar:** 0 5 10 20m  
**Figure 2**

1844

236616

APR 27 2006

Well Tag Number  
A 005573  
9005573

Well Record  
Regulation 903 Ontario Water Resources Act

page 2 of 2

Instructions for Completing Form

- For use in the Province of Ontario only. This document is a permanent legal document. Please retain for future reference.
- All Sections must be completed in full to avoid delays in processing. Further instructions and explanations are available on the back of this form.
- Questions regarding completing this application can be directed to the Water Well Management Coordinator at 416-235-8203.
- All metre measurements shall be reported to 1/10<sup>th</sup> of a metre.
- Please print clearly in blue or black ink only.

**Well Owner's Information and Location of Well Information**

First Name: Impairé, Dick - 94 Last Name: [Redacted] Mailing Address (Street Number/Name, RR, Lot/Concession): 70 Wilmot Road Drive, Tri-Town, Trenton

County/District/Municipality: Metropoli-tain Toronto Township/City/Town/Village: Metropoli-tain Toronto Province: Ontario Postal Code: M3C 1K5 Telephone Number (include area code): 416-441-2864

Address of Well Location (County/District/Municipality): Metropoli-tain Toronto Township: Ottawa City/Town/Village: Ottawa Lot: [Redacted] Concession: [Redacted]

RR#/Street Number/Name: 2200 Prescott St #16 GPS Reading: NAD 83 18 31 18 14 45 0000 Northing: 5 91 995 70 Unit Make/Model: [Redacted] Mode of Operation: Unfinished Averaged: DM (averaged, specify)

**Log of Overburden and Bedrock Materials (see instructions)**

General Colour	Most common material	Other Materials	General Description	Depth From	Metres To
	Brown sand		soft dry	0	1.2m
	Brown Clay-silt		soft wet	1.2m	5.1m
	Grey Clay			5.1m	6.2m
2 Wells (Cluster)					

**Hole Diameter**

Depth From	Metres To	Diameter Centimetres
0	6.2	

**Water Record**

Wells found: 1

Kind of Water: Fresh Sulphur Minerals: [None]

Gas: [None] Sully: [None]

Other: [None]

After test of well yield, water was: Clear and sediment free

Chlorinated: Yes No

**Construction Record**

Inside diam centimetres	Material	Wall thickness centimetres	Depth From	Metres To
5.1	Concrete	5.0	0	1.9m
5.1	Concrete	1.0	1.9m	5.1m

**Test of Well Yield**

Pumping test method (metres)	Draw Down		Recovery	
	Time min	Water Level Metres	Time min	Water Level Metres
Pump intake set at (metres)	1	1	1	1
Pumping rate (litres/min)	2	2	2	2
Duration of pumping (hrs + min)	3	3	3	3
Final water level and of pumping (metres)	4	4	4	4
Recommended pump type: <input type="checkbox"/> Shallow <input type="checkbox"/> Deep	5	5	5	5
Recommended pump depth (metres)	10	10	10	10
Recommended pump rate (litres/min)	15	15	15	15
If flowing give rate (litres/min)	20	20	20	20
If pumping (litres/min)	25	25	25	25
If pumping (litres/min)	30	30	30	30
	40	40	40	40
	50	50	50	50
	60	60	60	60

**Plugging and Sealing Record**

Depth and Volume	Material and type	Volume Placed
0 to 1.8m	Concrete Hole Plug	1.3m

**Location of Well**

In diagram below show distances of well from road, lot line, and building indicate north by arrow.

see attached photo

Audit No. 2 12007 Date Well Completed: 04 08 05

Was the well owner's information package delivered?  Yes  No Date Delivered: 04 10 03

**Method of Construction**

Cable Tool  Rotary (air)  Rotary (conventional)  Air percussion  Rotary (reverse)  Boring  Diamond  Jetting  Digging  Other: Auger

**Water Use**

Domestic  Industrial  Public Supply  Other: [None]

Stock  Commercial  Not used

Irrigation  Municipal  Cooling & air conditioning

**Final Status of Well**

Water Supply  Recharge well  Unfinished  Abandoned, (Other): [None]

Observation well  Abandoned, insufficient supply  Dewatering

Test Hole  Abandoned, poor quality  Replacement well

**Well Contractor/Technician Information**

Name of Well Contractor: George Draining Contractors Ltd Well Contractor's License No.: 1844

Business Address (street name, number, city etc.): 71 Main Street, Ottawa, Ontario, K1P 1B0

Name of Well Technician (last name, first name): Dan MacRae Well Technician's License No.: 12123

Signature of Technician/Contractor: [Signature] Date Submitted: 04 10 03

**Ministry Use Only**

Date Received: 04 10 03 Date of Inspection: 04 10 03

Remarks: [None] Well Record Number: [None]

Cette formule est disponible en français

1844

236616

APR 27 2006

No Tag

Well abandonment

Instructions for Completing Form

- For use in the Province of Ontario only. This document is a permanent legal document. Please retain for future reference.
- All Sections must be completed in full to avoid delays in processing. Further instructions and explanations are available on the back of this form.
- Questions regarding completing this application can be directed to the Water Well Help Desk (Toll Free) at 1-888-396-9355.
- All metre measurements shall be reported to 1/10<sup>th</sup> of a metre.
- Please print clearly in blue or black ink only.

Ministry Use Only

Address of well Location (County/District/Municipality) Township Lot Concession

RR#/Street Number/Name City/Town/Village Site/Compartment/Block/Tract etc.

GPS Reading NAD Zone Easting Northing Unit Make/Model Mode of Operation:  Undifferentiated  Averaged  Differentiated, specify

Log of Overburden and Bedrock Materials (see instructions)

General Colour	Most common material	Other Materials	General Description	Depth From	Metres To
	1 well abandoned as per Ont MOE Reg 903				

**Hole Diameter**

Depth From	Metres To	Diameter Centimetres
0	37	15

**Water Record**

Water found at Metres / Kind of Water

m  Fresh  Sulphur  Gas  Salty  Minerals  Other:

After test of well yield, water was  Clear and sediment free  Other, specify

Chlorinated  Yes  No

**Construction Record**

Inside diam centimetres	Material	Wall thickness centimetres	Depth From	Metres To
<b>Casing</b>				
<input type="checkbox"/> Steel <input type="checkbox"/> Fibreglass <input type="checkbox"/> Plastic <input type="checkbox"/> Concrete <input type="checkbox"/> Galvanized				
<b>Screen</b>				
<input type="checkbox"/> Steel <input type="checkbox"/> Fibreglass <input type="checkbox"/> Plastic <input type="checkbox"/> Concrete <input type="checkbox"/> Galvanized				
<b>No Casing or Screen</b>				
<input type="checkbox"/> Open hole				

**Test of Well Yield**

Pumping test method	Draw Down		Recovery	
	Time min	Water Level Metres	Time min	Water Level Metres
Pump intake set at - (metres) 35	Static Level 10			
Pumping rate - (litres/min) 60	1		1	
Duration of pumping 1 hrs + min	2		2	
Final water level end of pumping 0 metres	3		3	
Recommended pump type. <input type="checkbox"/> Shallow <input type="checkbox"/> Deep	4		4	
Recommended pump depth. metres	5		5	
Recommended pump rate. (litres/min)	10		10	
If flowing give rate - (litres/min)	15		15	
	20		20	
	25		25	
	30		30	
	40		40	
	50		50	
	60		60	

dry Abandon Well

**Plugging and Sealing Record**  Annular space  Abandonment

Depth set at - Metres From	To	Material and type (bentonite slurry, neat cement slurry) etc.	Volume Placed (cubic metres)
0	3.05	Bentonite	60 Kg
3.05	7.62	Cement grout	80 Kg
7.62	9.0	Bentonite	20 Kg
9.0	37	Clear Stone 0.3/4"	

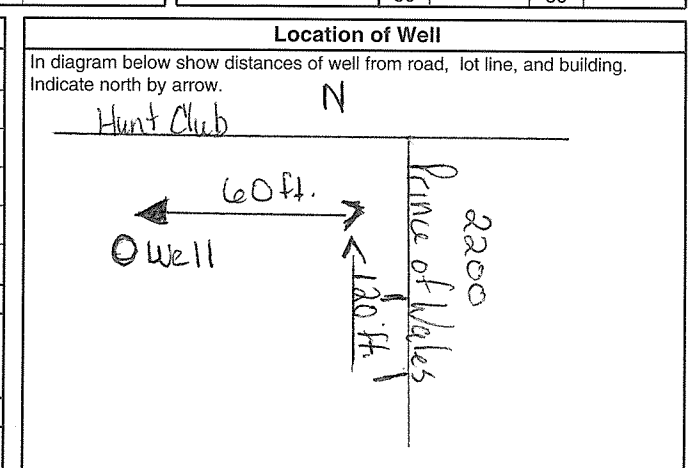

**Method of Construction**

Cable Tool  Rotary (air)  Diamond  Digging  Rotary (conventional)  Air percussion  Jetting  Other  Rotary (reverse)  Boring  Driving

**Water Use**

Domestic  Industrial  Public Supply  Other  Stock  Commercial  Not used  Irrigation  Municipal  Cooling & air conditioning

**Final Status of Well**

Water Supply  Recharge well  Unfinished  Abandoned, (Other)  Observation well  Abandoned, insufficient supply  Dewatering  Test Hole  Abandoned, poor quality  Replacement well

Audit No. Z 58338 Date Well Completed 2007 10 41 PP

Was the well owner's information package delivered?  Yes  No

**Well Contractor/Technician Information**

Name of Well Contractor: George Downings Estate Drilling Ltd. Well Contractor's Licence No.: 1844

Business Address (street name, number, city etc.): 410 Main St. Greenville Sur La Rouge, QC J0V 1B0

Name of Well Technician (last name, first name): Downings, Bruce Well Technician's Licence No.: 72173

Signature of Technician/Contractor: [Signature] Date Submitted: 2007 10 09

**Ministry Use Only**

Data Source: Contractor: 1844

Date Received: YYYY MM DD Date of Inspection: YYYY MM DD

Remarks: Well Record Number:



**Master Well Owner's and Land Owner's Information**

First Name <b>Imperial Oil</b>	Last Name	E-mail Address
Mailing Address (Street Number/Name, RR) <b>90 Wynford Drive</b>	Municipality <b>Toronto</b>	Province <b>ON</b>
	Postal Code <b>M3C1K1S</b>	Telephone No. (inc. area code) <b>4164417866</b>

**Location and Construction of the Master Well in the Cluster**

Address of Well Location (Street Number/Name, RR) <b>2200 Prince of Wales Drive</b>	Township	Lot	Concession
County/District/Municipality	City/Town/Village <b>Ottawa</b>	Province <b>Ontario</b>	Postal Code

UTM Coordinates NAD 83   184449215019892	Zone	Easting	Northing	GPS Unit Make <b>Garmin</b>	Model <b>Etrex</b>	Mode of Operation: <input type="checkbox"/> Undifferentiated <input checked="" type="checkbox"/> Averaged <input type="checkbox"/> Differentiated, specify
---	------	---------	----------	--------------------------------	-----------------------	---

**Overburden and Bedrock Materials (see instructions on the back of this form)**

General Colour	Most Common Material	Other Materials	General Description	Depth (Metres)	
				From	To
brown	gravelly sand		fill	0.0	0.6
grey	silty clay			0.6	1.2
brown	sandy silt			1.2	3.0
brown grey	sand and gravel			3.0	4.3
grey	silty clay			4.3	4.9

**Hole Details**

Depth (Metres)	Diameter (Centimetres)	
	From	To
0.0	4.9	203 mm

**Water Use**

<input checked="" type="checkbox"/> Public	<input type="checkbox"/> Industrial	<input type="checkbox"/> Not used	<input type="checkbox"/> Other, specify
<input type="checkbox"/> Domestic	<input type="checkbox"/> Commercial	<input type="checkbox"/> Dewatering	
<input type="checkbox"/> Livestock	<input type="checkbox"/> Municipal	<input checked="" type="checkbox"/> Monitoring	
<input type="checkbox"/> Irrigation	<input type="checkbox"/> Test Hole	<input type="checkbox"/> Cooling & Air Conditioning	

**Method of Construction**

<input type="checkbox"/> Cable Tool	<input type="checkbox"/> Air Percussion	<input type="checkbox"/> Digging
<input type="checkbox"/> Rotary (Conventional)	<input type="checkbox"/> Diamond	<input type="checkbox"/> Boring
<input type="checkbox"/> Rotary (Reverse)	<input type="checkbox"/> Jetting	<input checked="" type="checkbox"/> Other, specify
<input type="checkbox"/> Rotary (Air)	<input type="checkbox"/> Driving	<b>HSA</b>

**Status of Well**

<input checked="" type="checkbox"/> Test Hole	<input type="checkbox"/> Abandoned, Insufficient Supply
<input type="checkbox"/> Replacement Well	<input type="checkbox"/> Abandoned, Poor Water Quality
<input type="checkbox"/> Dewatering Well	<input type="checkbox"/> Other, specify
<input type="checkbox"/> Alteration (Construction)	<input type="checkbox"/> Abandoned, other, specify

**No Casing and Screen Used**

Open Hole <input type="checkbox"/> Yes <input checked="" type="checkbox"/> No	Static Water Level Test <b>12.1</b> Metres
--	---

**Screen**

<input type="checkbox"/> Galvanized	<input type="checkbox"/> Steel	<input type="checkbox"/> Fibreglass	<input type="checkbox"/> Concrete	<input checked="" type="checkbox"/> Plastic
Outside Diameter (Centimetres) <b>5.8</b>	Slot No. <b>10</b>			

**Water Details**

Water found at Depth Metres	<input type="checkbox"/> Gas	Kind of Water <input type="checkbox"/> Fresh <input type="checkbox"/> Salty <input type="checkbox"/> Sulphur <input type="checkbox"/> Minerals
Water found at Depth Metres	<input type="checkbox"/> Gas	Kind of Water <input type="checkbox"/> Fresh <input type="checkbox"/> Salty <input type="checkbox"/> Sulphur <input type="checkbox"/> Minerals
Water found at Depth Metres	<input type="checkbox"/> Gas	Kind of Water <input type="checkbox"/> Fresh <input type="checkbox"/> Salty <input type="checkbox"/> Sulphur <input type="checkbox"/> Minerals

Disinfected <input type="checkbox"/> Yes <input checked="" type="checkbox"/> No	If no, provide reason: <b>Monitoring Well</b>	Date Master Well Completed (yyyy/mm/dd) <b>2011/09/23</b>
---	--	--

**Cluster Information (Please also fill out the additional Cluster Well Information for Well Construction for each parcel of land and cluster.)**

Total Wells in Cluster <b>1</b>	Please indicate Number of Cluster Well Information Log Sheets Submitted <b>N/A</b>
Total Wells on this Property <b>unknown</b>	

**Location of Well Cluster**

Detailed Map must be provided as an attachment no larger than legal size (8.5" x 14"). Sketches are not allowed.  
 Check box to confirm detailed map is provided as per Section 11.1 (3)

**Consent to release additional information concerning the cluster to the Director upon request**

Signature of Technician/Contractor <i>Bruce Downing</i>	Date (yyyy/mm/dd) <b>2012/01/11</b>
--	--

**Master Well Owner's/Land Owner's consent to use Cluster Form**

Business Name of Well Contractor <b>George Downing Estate Drilling Ltd</b>	Well Contractor's Licence No. <b>181414</b>
---	--

Business Address (Street Name, number, RR) <b>410 rue principale</b>	Municipality <b>Grenville-sur-la-Rouge</b>
Province <b>Qc</b>	Postal Code <b>J0V1B0</b>
Business E-mail Address <b>downing@hawk.igs.net</b>	

Bus. Telephone No. (inc. area code) <b>8192426469</b>	Name of Well Technician (Last Name, First Name) <b>Downing Bruce</b>
Well Technician's Licence No. <b>21173</b>	Signature of Technician <i>Bruce Downing</i>
Date Submitted (yyyy/mm/dd) <b>2012/01/11</b>	

**Ministry Use Only**

Audit No. <b>M 08726</b>	Well Contractor No.
Date Received (yyyy/mm/dd) <b>FEB 16 2012</b>	Date of Inspection (yyyy/mm/dd)
Remarks	

6581-C-1890W

FEB 16 2012

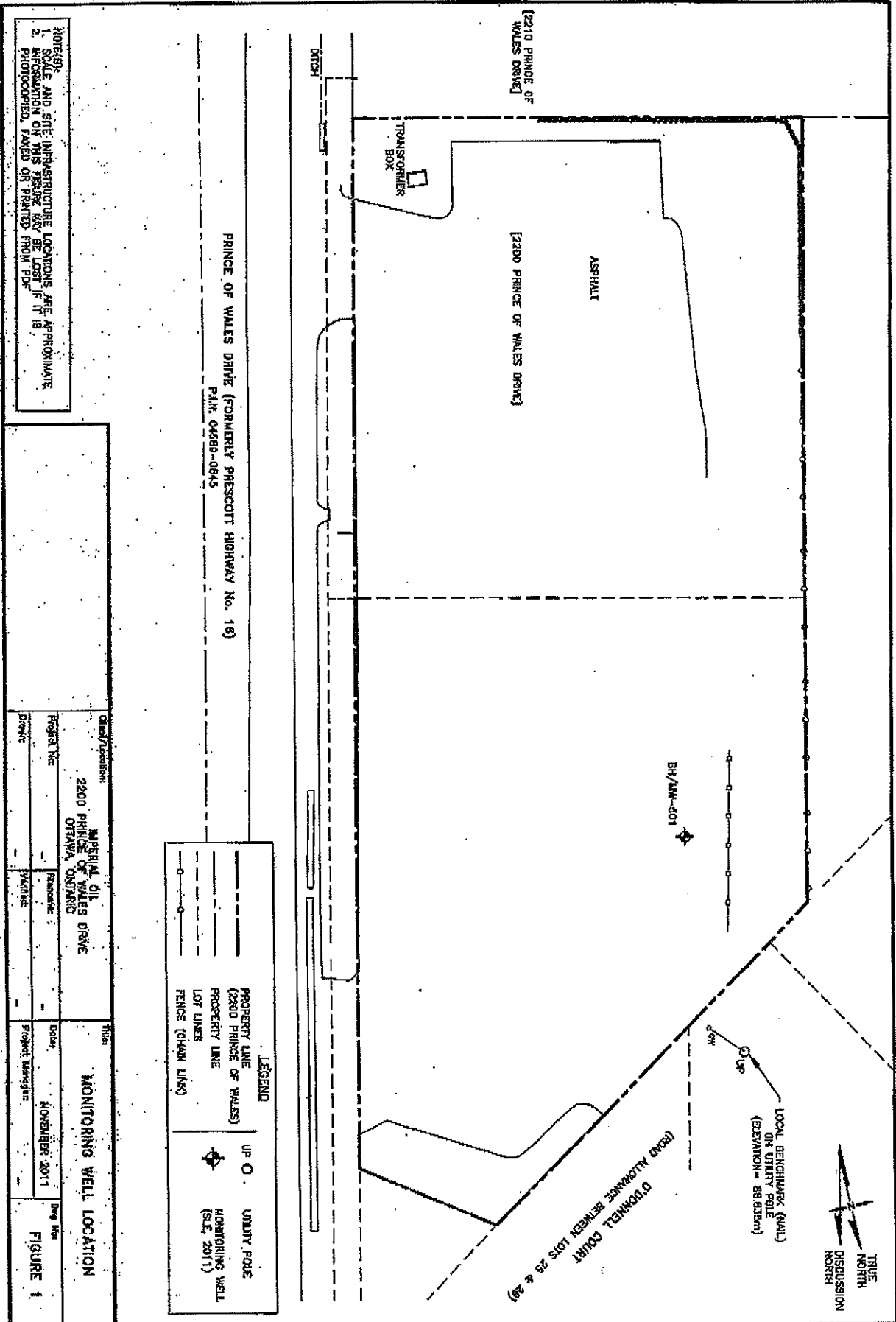

ATM 182 444960 E  
 #30  
 05R 50119895 N



**RECEIVED**  
 JUL 15 1955 N°  
 GEOLOGICAL BRANCH  
 DEPARTMENT of MINES

4326

Elev. 4R 02910

The Water-well Drillers Act, 1954  
 Department of Mines

Basin 25  
 Rideau front

**Water-Well Record**

CON A  
 LOT 26

County or Territorial District CARLETON Township, Village, Town or City Nepean  
 Village, Town or City Highway #16  
 Address 615 Albert St., Ottawa  
 Date completed (day) (month) (year)

Pipe and Casing Record	Pumping Test
Casing diameter(s) ..... 5"	Static level ..... 60'
Length(s) ..... 111'	Pumping rate ..... 60 GPH.
Type of screen ..... Nil	Pumping level ..... 111'
Length of screen .....	Duration of test ..... 1 Hour

Well Log	Water Record				
Overburden and Bedrock Record	From ft.	To ft.	Depth (s) at which water (s) found	No. of feet water rises	Kind of water (fresh, salty, or sulphur)
SANDY CLAY	0'	110'			
GRAVEL	110'	111'	111'	51'	Fresh

For what purpose(s) is the water to be used?  
 DOMESTIC

Is water clear or cloudy?..... CLEAR

Is well on upland, in valley, or on hillside?.....  
 UPLAND

Drilling firm ..... BLAIR PHILLIPS

Address ..... 614 GILMOUR ST.,  
 OTTAWA

Name of Driller ..... M. SZTEPA

Address ..... 90 GROVE AVE note new address  
 OTTAWA

Licence Number..... 218

I certify that the foregoing statements of fact are true.

Date 10/5/55 *M Sztepa*  
 Signature of Licensee

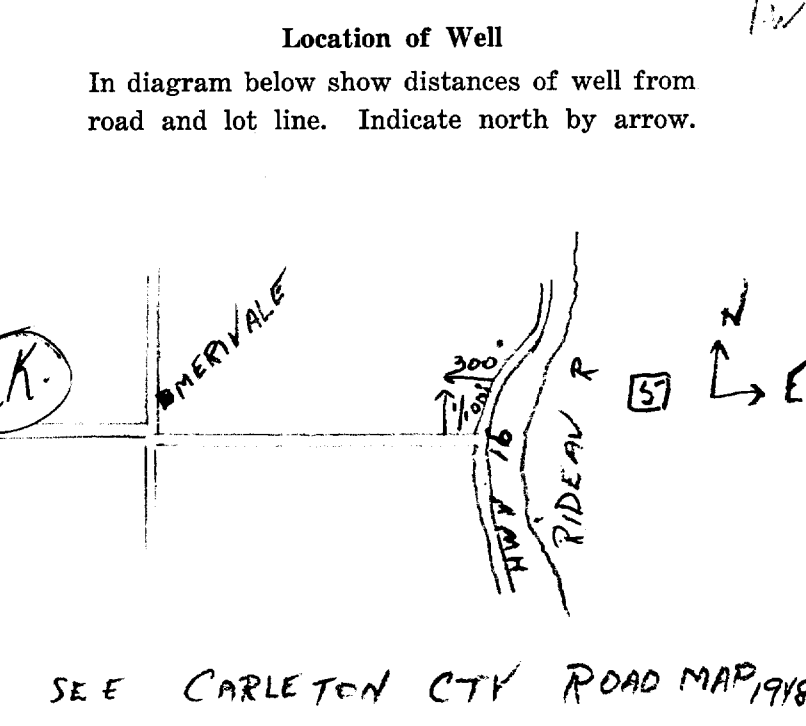

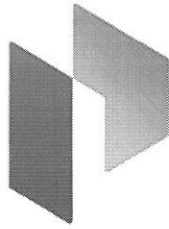

# PATERSON GROUP

November 15, 2022  
File: PE5925-HLUI

### Consulting Engineers

9 Auriga Drive  
Ottawa, Ontario  
K2E 7T9  
Tel: (613) 226-7381

**City of Ottawa**  
110 Laurier Avenue W  
Ottawa, Ontario  
K1P 1J1

Geotechnical Engineering  
Environmental Engineering  
Hydrogeology  
Materials Testing  
Building Science  
Rural Development Design  
Retaining Wall Design  
Noise and Vibration Studies

Subject: **Authorization Letter, HLUI Search  
Phase I-Environmental Site Assessments  
30 Auriga Drive  
Ottawa, ON**

[patersongroup.ca](http://patersongroup.ca)

Dear Sir/Madame

Please consider this letter as confirmation that Paterson Group has been retained to conduct a Phase I-Environmental Site Assessment at the aforementioned property.

With this letter, the property owner authorizes the City of Ottawa and other regulatory bodies to release, to Paterson Group, information requested for the purpose of completing an environmental assessment of the property.

Name of Company/Property Owner:

137 99484 Canada inc.

Name of Representative:

Sebastian Brisebois

Signature:

Date:

15/11/2022



## Mandy Witteman

---

**From:** Public Information Services <publicinformationservices@tssa.org>  
**Sent:** November 16, 2022 7:44 AM  
**To:** Mandy Witteman  
**Subject:** RE: Search records request (PE5925)

**Follow Up Flag:** Follow up  
**Flag Status:** Flagged

**Please refrain from sending documents to head office. The Public Information (PI) team works remotely, mailing in applications will lengthen the overall processing time.**

### **NO RECORD FOUND IN CURRENT DATABASE**

Hello,

Thank you for your request for confirmation of public information. TSSA has performed a preliminary search of TSSA's current database.

- We confirm that there are no records in our current database of any fuel storage tanks at the subject address(es).

This is not a confirmation that there are no records in the archives. For a further search in our archives, please submit an application for release of public information (PI Form) through TSSA's new Service Prepayment Portal. The associated fee must be paid via credit card (Visa or MasterCard) through a secure site.

Please follow the steps below to access the new application(s) and Service Prepayment Portal:

1. Click Release of Public Information - TSSA and click "need a copy of a document";
2. Select the appropriate application, download it and complete it in full; and
3. Proceed to page 3 of the application and click the link TSSA Service Prepayment Portal under payment options (the link will take you the secure site to pay for the release via credit card).

Accessing the Service Prepayment Portal:

1. Select new or existing customer (\*if you are an existing customer, you will need your account # & postal code to access your account);
2. Select the program area: AD (Amusement Devices), BPV (Boilers and Pressure Vessels), ED (Elevating Devices), FS (Fuels Services), OE (Operating Engineers) or SKI (Ski Lifts) and click continue;
3. Enter the application form number (obtained from bottom left corner of application form) and click continue;
  - a. When selecting the application form number from the drop-down menu, please make sure you select the application that begins with "PI" (i.e. PI-FS, PI-BPV etc.);
4. Complete the primary contact information section;
5. Complete the fees section;
6. Upload your completed application; and

7. Upload supporting documents (if required) and click continue.

Once all steps have been successfully completed, you will receive your receipt via email.

Questions? Please contact TSSA's Public Information Release team at [publicinformationservices@tssa.org](mailto:publicinformationservices@tssa.org).

Although TSSA believes the information provided pursuant to your request is accurate, please note that TSSA does not warrant this information in any way whatsoever.

Kind Regards,  
Kim



**Public Information Agent**

Facilities and Business Services

345 Carlingview Drive

Toronto, Ontario M9W 6N9

Tel: +1-416-734-6222 | Fax: +1-416-734-3568 | E-Mail: [publicinformationservices@tssa.org](mailto:publicinformationservices@tssa.org)

[www.tssa.org](http://www.tssa.org)



---

**From:** Mandy Witteman <[MWitteman@patersongroup.ca](mailto:MWitteman@patersongroup.ca)>

**Sent:** November 15, 2022 10:37 AM

**To:** Public Information Services <[publicinformationservices@tssa.org](mailto:publicinformationservices@tssa.org)>

**Subject:** Search records request (PE5925)

**[CAUTION]:** This email originated outside the organisation.

Please do not click links or open attachments unless you recognise the source of this email and know the content is safe.

Good Morning,

Could you please complete a search of your records for underground/aboveground storage tanks, historical spills or other incidents/infractions for the following addresses in Ottawa, ON:

Auriga Dr: 16, 18, 26, 30, 38, 31

Capella Crt: 9, 14, 15, 7

Thank you

Kind regards,

Mandy (*she/her*)



**MANDY WITTEMAN, M.A.Sc., P.Eng.**

ENVIRONMENTAL ENGINEER

TEL: (613) 226-7381 ext. 339

DIRECT: (613) 800-5575

9 AURIGA DRIVE

OTTAWA ON K2E 7T9

[patersongroup.ca](http://patersongroup.ca)

TEMPORARY SHORING DESIGN SERVICES ARE NOW AVAILABLE, PLEASE CONTACT US TO SEE HOW WE CAN HELP!

This electronic message and any attached documents are intended only for the named recipients. This communication from the Technical Standards and Safety Authority may contain information that is privileged, confidential or otherwise protected from disclosure and it must not be disclosed, copied, forwarded or distributed without authorization. If you have received this message in error, please notify the sender immediately and delete the original message.





---

# DATABASE REPORT

**Project Property:** *PE5925 - 30 Auriga Drive  
PE5925 - 30 Auriga Drive  
Nepean ON K2E 8B7*

**Project No:** *56231*

**Report Type:** *Standard Report*

**Order No:** *22111500120*

**Requested by:** *Paterson Group Inc.*

**Date Completed:** *November 18, 2022*

# Table of Contents

Table of Contents.....	2
Executive Summary.....	3
Executive Summary: Report Summary.....	4
Executive Summary: Site Report Summary - Project Property.....	6
Executive Summary: Site Report Summary - Surrounding Properties.....	7
Executive Summary: Summary By Data Source.....	19
Map.....	34
Aerial.....	35
Topographic Map.....	36
Detail Report.....	37
Unplottable Summary.....	92
Unplottable Report.....	94
Appendix: Database Descriptions.....	110
Definitions.....	119

## **Notice: IMPORTANT LIMITATIONS and YOUR LIABILITY**

**Reliance on information in Report:** This report DOES NOT replace a full Phase I Environmental Site Assessment but is solely intended to be used as a database review of environmental records.

**License for use of information in Report:** No page of this report can be used without this cover page, this notice and the project property identifier. The information in Report(s) may not be modified or re-sold.

**Your Liability for misuse:** Using this Service and/or its reports in a manner contrary to this Notice or your agreement will be in breach of copyright and contract and ERIS may obtain damages for such mis-use, including damages caused to third parties, and gives ERIS the right to terminate your account, rescind your license to any previous reports and to bar you from future use of the Service.

**No warranty of Accuracy or Liability for ERIS:** The information contained in this report has been produced by ERIS Information Limited Partnership ("ERIS") using various sources of information, including information provided by Federal and Provincial government departments. The report applies only to the address and up to the date specified on the cover of this report, and any alterations or deviation from this description will require a new report. This report and the data contained herein does not purport to be and does not constitute a guarantee of the accuracy of the information contained herein and does not constitute a legal opinion nor medical advice. Although ERIS has endeavored to present you with information that is accurate, ERIS disclaims, any and all liability for any errors, omissions, or inaccuracies in such information and data, whether attributable to inadvertence, negligence or otherwise, and for any consequences arising therefrom. Liability on the part of ERIS is limited to the monetary value paid for this report.

**Trademark and Copyright:** You may not use the ERIS trademarks or attribute any work to ERIS other than as outlined above. This Service and Report (s) are protected by copyright owned by ERIS Information Limited Partnership. Copyright in data used in the Service or Report(s) (the "Data") is owned by ERIS or its licensors. The Service, Report(s) and Data may not be copied or reproduced in whole or in any substantial part without prior written consent of ERIS.

# Executive Summary

## Property Information:

**Project Property:** PE5925 - 30 Auriga Drive  
PE5925 - 30 Auriga Drive Nepean ON K2E 8B7

**Project No:** 56231

## **Coordinates:**

**Latitude:** 45.332218  
**Longitude:** -75.70495  
**UTM Northing:** 5,020,098.37  
**UTM Easting:** 444,761.19  
**UTM Zone:** 18T

**Elevation:** 295 FT  
89.88 M

## Order Information:

**Order No:** 22111500120  
**Date Requested:** November 15, 2022  
**Requested by:** Paterson Group Inc.  
**Report Type:** Standard Report

## Historical/Products:

## Executive Summary: Report Summary

<i>Database</i>	<i>Name</i>	<i>Searched</i>	<i>Project Property</i>	<i>Within 0.25 km</i>	<i>Total</i>
AAGR	<i>Abandoned Aggregate Inventory</i>	Y	0	0	0
AGR	<i>Aggregate Inventory</i>	Y	0	0	0
AMIS	<i>Abandoned Mine Information System</i>	Y	0	0	0
ANDR	<i>Anderson's Waste Disposal Sites</i>	Y	0	0	0
AST	<i>Aboveground Storage Tanks</i>	Y	0	0	0
AUWR	<i>Automobile Wrecking &amp; Supplies</i>	Y	0	0	0
BORE	<i>Borehole</i>	Y	0	1	1
CA	<i>Certificates of Approval</i>	Y	0	3	3
CDRY	<i>Dry Cleaning Facilities</i>	Y	0	0	0
CFOT	<i>Commercial Fuel Oil Tanks</i>	Y	0	0	0
CHEM	<i>Chemical Manufacturers and Distributors</i>	Y	0	0	0
CHM	<i>Chemical Register</i>	Y	0	0	0
CNG	<i>Compressed Natural Gas Stations</i>	Y	0	0	0
COAL	<i>Inventory of Coal Gasification Plants and Coal Tar Sites</i>	Y	0	0	0
CONV	<i>Compliance and Convictions</i>	Y	0	0	0
CPU	<i>Certificates of Property Use</i>	Y	0	0	0
DRL	<i>Drill Hole Database</i>	Y	0	0	0
DTNK	<i>Delisted Fuel Tanks</i>	Y	0	0	0
EASR	<i>Environmental Activity and Sector Registry</i>	Y	0	0	0
EBR	<i>Environmental Registry</i>	Y	0	1	1
ECA	<i>Environmental Compliance Approval</i>	Y	0	4	4
EEM	<i>Environmental Effects Monitoring</i>	Y	0	0	0
EHS	<i>ERIS Historical Searches</i>	Y	1	22	23
EIIS	<i>Environmental Issues Inventory System</i>	Y	0	0	0
EMHE	<i>Emergency Management Historical Event</i>	Y	0	0	0
EPAR	<i>Environmental Penalty Annual Report</i>	Y	0	0	0
EXP	<i>List of Expired Fuels Safety Facilities</i>	Y	0	0	0
FCON	<i>Federal Convictions</i>	Y	0	0	0
FCS	<i>Contaminated Sites on Federal Land</i>	Y	0	0	0
FOFT	<i>Fisheries &amp; Oceans Fuel Tanks</i>	Y	0	0	0
FRST	<i>Federal Identification Registry for Storage Tank Systems (FIRSTS)</i>	Y	0	0	0
FST	<i>Fuel Storage Tank</i>	Y	0	0	0
FSTH	<i>Fuel Storage Tank - Historic</i>	Y	0	0	0
GEN	<i>Ontario Regulation 347 Waste Generators Summary</i>	Y	0	74	74
GHG	<i>Greenhouse Gas Emissions from Large Facilities</i>	Y	0	0	0
HINC	<i>TSSA Historic Incidents</i>	Y	0	0	0
IAFT	<i>Indian &amp; Northern Affairs Fuel Tanks</i>	Y	0	0	0

<b>Database</b>	<b>Name</b>	<b>Searched</b>	<b>Project Property</b>	<b>Within 0.25 km</b>	<b>Total</b>
INC	<i>Fuel Oil Spills and Leaks</i>	Y	0	0	0
LIMO	<i>Landfill Inventory Management Ontario</i>	Y	0	0	0
MINE	<i>Canadian Mine Locations</i>	Y	0	0	0
MNR	<i>Mineral Occurrences</i>	Y	0	0	0
NATE	<i>National Analysis of Trends in Emergencies System (NATES)</i>	Y	0	0	0
NCPL	<i>Non-Compliance Reports</i>	Y	0	0	0
NDFT	<i>National Defense &amp; Canadian Forces Fuel Tanks</i>	Y	0	0	0
NDSP	<i>National Defense &amp; Canadian Forces Spills</i>	Y	0	0	0
NDWD	<i>National Defence &amp; Canadian Forces Waste Disposal Sites</i>	Y	0	0	0
NEBI	<i>National Energy Board Pipeline Incidents</i>	Y	0	0	0
NEBP	<i>National Energy Board Wells</i>	Y	0	0	0
NEES	<i>National Environmental Emergencies System (NEES)</i>	Y	0	0	0
NPCB	<i>National PCB Inventory</i>	Y	0	0	0
NPRI	<i>National Pollutant Release Inventory</i>	Y	0	0	0
OGWE	<i>Oil and Gas Wells</i>	Y	0	0	0
OGW	<i>Ontario Oil and Gas Wells</i>	Y	0	0	0
OPCB	<i>Inventory of PCB Storage Sites</i>	Y	0	0	0
ORD	<i>Orders</i>	Y	0	0	0
PAP	<i>Canadian Pulp and Paper</i>	Y	0	0	0
PCFT	<i>Parks Canada Fuel Storage Tanks</i>	Y	0	0	0
PES	<i>Pesticide Register</i>	Y	0	14	14
PINC	<i>Pipeline Incidents</i>	Y	0	0	0
PRT	<i>Private and Retail Fuel Storage Tanks</i>	Y	0	0	0
PTTW	<i>Permit to Take Water</i>	Y	0	0	0
REC	<i>Ontario Regulation 347 Waste Receivers Summary</i>	Y	0	0	0
RSC	<i>Record of Site Condition</i>	Y	0	0	0
RST	<i>Retail Fuel Storage Tanks</i>	Y	0	0	0
SCT	<i>Scott's Manufacturing Directory</i>	Y	0	30	30
SPL	<i>Ontario Spills</i>	Y	0	1	1
SRDS	<i>Wastewater Discharger Registration Database</i>	Y	0	0	0
TANK	<i>Anderson's Storage Tanks</i>	Y	0	0	0
TCFT	<i>Transport Canada Fuel Storage Tanks</i>	Y	0	0	0
VAR	<i>Variances for Abandonment of Underground Storage Tanks</i>	Y	0	0	0
WDS	<i>Waste Disposal Sites - MOE CA Inventory</i>	Y	0	0	0
WDSH	<i>Waste Disposal Sites - MOE 1991 Historical Approval Inventory</i>	Y	0	0	0
WWIS	<i>Water Well Information System</i>	Y	0	2	2
<b>Total:</b>			<b>1</b>	<b>152</b>	<b>153</b>

## Executive Summary: Site Report Summary - Project Property

<i>Map Key</i>	<i>DB</i>	<i>Company/Site Name</i>	<i>Address</i>	<i>Dir/Dist (m)</i>	<i>Elev diff (m)</i>	<i>Page Number</i>
<a href="#">1</a>	EHS		30 Auriga Drive Ottawa ON	ENE/32.7	0.00	<a href="#">37</a>



## Executive Summary: Site Report Summary - Surrounding Properties

<i>Map Key</i>	<i>DB</i>	<i>Company/Site Name</i>	<i>Address</i>	<i>Dir/Dist (m)</i>	<i>Elev Diff (m)</i>	<i>Page Number</i>
<a href="#">2</a>	GEN	FEDERAL EXPRESS CANADA	26 AUGIRA DRIVE OTTAWA STATION NEPEAN ON K1V 0R4	N/80.0	0.00	<a href="#">37</a>
<a href="#">2</a>	GEN	FEDERAL EXPRESS CANADA	OTTAWA STATION 26 AUGIRA DRIVE NEPEAN ON K1V 0R4	N/80.0	0.00	<a href="#">38</a>
<a href="#">2</a>	GEN	FEDERAL (OUT OF BUSINESS)	OTTAWA STATION 26 AUGIRA DRIVE NEPEAN ON K1V 0R4	N/80.0	0.00	<a href="#">38</a>
<a href="#">2</a>	EHS		26 Auriga Dr Ottawa ON K2E 8B7	N/80.0	0.00	<a href="#">39</a>
<a href="#">2</a>	EHS		26 Auriga Drive Ottawa ON	N/80.0	0.00	<a href="#">39</a>
<a href="#">2</a>	EHS		26 Auriga Dr Ottawa ON K2E8B7	N/80.0	0.00	<a href="#">39</a>
<a href="#">3</a>	GEN	FEDERAL EXPRESS CORP.	26 AURIGA DR. NEPEAN C/O 50 BURNHAMTHORPE ROAD WEST MISSISSAUGA ON K2E 8B7	N/80.1	0.00	<a href="#">40</a>
<a href="#">3</a>	GEN	FEDERAL EXPRESS CANADA	26 AURIGA DR., OTTAWA STN, NEPEAN C/O 50 BURNHAMTHORPE ROAD WEST MISSISSAUGA ON K2E 8B7	N/80.1	0.00	<a href="#">40</a>
<a href="#">3</a>	GEN	FEDERAL EXPRESS CANADA 15-500	26 AURIGA DR., OTTAWA STN, NEPEAN C/O 50 BURNHAMTHORPE ROAD WEST MISSISSAUGA ON K2E 8B7	N/80.1	0.00	<a href="#">41</a>
<a href="#">4</a>	SCT	METROPOLITAN LOOSE LEAF CO.	38 AURIGA DR NEPEAN ON K2E 8A5	SW/86.9	0.00	<a href="#">41</a>
<a href="#">4</a>	SCT	HYMARC LTD.	38 AURIGA DR UNIT 5 NEPEAN ON K2E 8A5	SW/86.9	0.00	<a href="#">42</a>
<a href="#">4</a>	GEN	Canadian Food Inspector Agency	38 Auriga Drive Unit 8 Nepean ON K2E 8A5	SW/86.9	0.00	<a href="#">42</a>

<i>Map Key</i>	<i>DB</i>	<i>Company/Site Name</i>	<i>Address</i>	<i>Dir/Dist (m)</i>	<i>Elev Diff (m)</i>	<i>Page Number</i>
<a href="#">4</a>	GEN	Canadian Food Inspection Agency	38 Auriga Drive Unit 8 Nepean ON	SW/86.9	0.00	<a href="#">42</a>
<a href="#">4</a>	SCT	Cintec Canada Ltd.	38 Auriga Dr Suite 200 Nepean ON K2E 8A5	SW/86.9	0.00	<a href="#">42</a>
<a href="#">4</a>	SCT	Four Winds Trading Co.	38 Auriga Dr Unit 3 Nepean ON K2E 8A5	SW/86.9	0.00	<a href="#">43</a>
<a href="#">4</a>	GEN	Canadian Food Inspection Agency	38 Auriga Drive Unit 8 Nepean ON K2E 8A5	SW/86.9	0.00	<a href="#">43</a>
<a href="#">4</a>	GEN	Canadian Food Inspection Agency	38 Auriga Drive Unit 8 Nepean ON K2E 8A5	SW/86.9	0.00	<a href="#">43</a>
<a href="#">4</a>	GEN	Canadian Food Inspection Agency	38 Auriga Drive Unit 8 Nepean ON K2E 8A5	SW/86.9	0.00	<a href="#">44</a>
<a href="#">4</a>	GEN	Canadian Food Inspection Agency	38 Auriga Drive Unit 8 Nepean ON	SW/86.9	0.00	<a href="#">44</a>
<a href="#">4</a>	GEN	Canadian Food Inspection Agency	38 Auriga Drive Unit 8 Nepean ON K2E 8A5	SW/86.9	0.00	<a href="#">44</a>
<a href="#">4</a>	GEN	Canadian Food Inspection Agency	38 Auriga Drive Unit 8 Nepean ON K2E 8A5	SW/86.9	0.00	<a href="#">44</a>
<a href="#">4</a>	GEN	Canadian Food Inspection Agency	38 Auriga Drive Unit 8 Nepean ON K2E 8A5	SW/86.9	0.00	<a href="#">45</a>
<a href="#">4</a>	GEN	Canadian Food Inspection Agency Ottawa District Office	38 Auriga Drive Unit 8 Nepean ON K2E 8A5	SW/86.9	0.00	<a href="#">45</a>
<a href="#">4</a>	EHS		38 Auriga Dr Ottawa ON K2E8A5	SW/86.9	0.00	<a href="#">45</a>
<a href="#">4</a>	GEN	Canadian Food Inspection Agency	38 Auriga Drive Ottawa ON K2E8A5	SW/86.9	0.00	<a href="#">45</a>

<b>Map Key</b>	<b>DB</b>	<b>Company/Site Name</b>	<b>Address</b>	<b>Dir/Dist (m)</b>	<b>Elev Diff (m)</b>	<b>Page Number</b>
<a href="#">4</a>	GEN	Canadian Food Inspection Agency	38 Auriga Drive Ottawa ON K2E8A5	SW/86.9	0.00	<a href="#">46</a>
<a href="#">4</a>	GEN	Canadian Food Inspection Agency	38 Auriga Drive, Unit 8 Ottawa ON K2E8A5	SW/86.9	0.00	<a href="#">46</a>
<a href="#">5</a>	EHS		15 Capella Court Nepean ON K2E 7X1	W/94.7	0.00	<a href="#">47</a>
<a href="#">5</a>	EHS		15 Capella Court Nepean ON K2E 7X1	W/94.7	0.00	<a href="#">47</a>
<a href="#">6</a>	SCT	Cummings Mitchell Inc.	35 Auriga Drive Suite 109 Ottawa ON K2E 8B7	SSE/111.4	0.69	<a href="#">47</a>
<a href="#">6</a>	SCT	Skyline Ottawa Inc.	35 Auriga Dr Suite 109 Nepean ON K2E 8B7	SSE/111.4	0.69	<a href="#">47</a>
<a href="#">7</a>	EHS		27 Auriga Drive Ottawa ON	NE/115.6	0.00	<a href="#">47</a>
<a href="#">8</a>	GEN	Dupont Chiropody Professional Corporation	28 Deakin Street, Suite 101 Ottawa ON K2E8B7	SE/118.7	1.00	<a href="#">48</a>
<a href="#">8</a>	GEN	Dupont Chiropody Professional Corporation	28 Deakin Street, Suite 101 Ottawa ON K2E8B7	SE/118.7	1.00	<a href="#">48</a>
<a href="#">8</a>	GEN	Dupont Chiropody Professional Corporation	28 Deakin Street, Suite 101 Ottawa ON K2E8B7	SE/118.7	1.00	<a href="#">48</a>
<a href="#">9</a>	SCT	SEABROOK BROTHERS MECHANICAL	15 CAPELLA CRT UNIT 102 NEPEAN ON K2E 7X1	WSW/133.1	0.00	<a href="#">49</a>
<a href="#">9</a>	SCT	GLOBE TROPHY & ENGRAVING	15 CAPELLA CRT UNIT 126-127 NEPEAN ON K2E 7X1	WSW/133.1	0.00	<a href="#">49</a>
<a href="#">9</a>	SCT	OPUS BINDING LTD.	15 CAPELLA CRT UNIT 105 NEPEAN ON K2E 7X1	WSW/133.1	0.00	<a href="#">49</a>

<b>Map Key</b>	<b>DB</b>	<b>Company/Site Name</b>	<b>Address</b>	<b>Dir/Dist (m)</b>	<b>Elev Diff (m)</b>	<b>Page Number</b>
<a href="#">9</a>	SCT	Seabrook Brothers Mechanical Ltd.	15 Capella Crt Unit 102 Nepean ON K2E 7X1	WSW/133.1	0.00	<a href="#">49</a>
<a href="#">9</a>	CA	Legris Conservation Inc.	15 Capella Court Ottawa ON K2E 7X1	WSW/133.1	0.00	<a href="#">50</a>
<a href="#">9</a>	EBR	Legris Conservation Inc.	15 Capella Court CITY OF OTTAWA ON	WSW/133.1	0.00	<a href="#">50</a>
<a href="#">9</a>	GEN	OVERBURDEN DRILLING MANAGEMENT LTD.	107 - 15 CAPELLA COURT NEPEAN ON K2E 7X1	WSW/133.1	0.00	<a href="#">50</a>
<a href="#">9</a>	GEN	OVERBURDEN DRILLING MANAGEMENT LTD.	15 CAPELLA COURT, UNIT 107 NEPEAN ON K2E 7X1	WSW/133.1	0.00	<a href="#">51</a>
<a href="#">9</a>	GEN	Cangro Enterprises Inc.	15 Capella Court Nepean ON K2E 7X1	WSW/133.1	0.00	<a href="#">51</a>
<a href="#">9</a>	SCT	Qualicum Scientific Ltd.	15 Capella Crt Suite 128 Nepean ON K2E 7X1	WSW/133.1	0.00	<a href="#">51</a>
<a href="#">9</a>	SCT	GSNetworks Ltd.	15 Capella Crt Suite 115 Nepean ON K2E 7X1	WSW/133.1	0.00	<a href="#">51</a>
<a href="#">9</a>	SCT	Francesco's Coffee Company	15 Capella Crt Suite 127 Nepean ON K2E 7X1	WSW/133.1	0.00	<a href="#">52</a>
<a href="#">9</a>	SCT	Design Fabrication Inc.	15 Capella Crt Unit 116 Nepean ON K2E 7X1	WSW/133.1	0.00	<a href="#">52</a>
<a href="#">9</a>	SCT	CryptoMetrics Canada Inc.	15 Capella Crt Unit 130 Nepean ON K2E 7X1	WSW/133.1	0.00	<a href="#">52</a>
<a href="#">9</a>	SCT	Solar Biological Inc.	15 Capella Crt Suite 128 Nepean ON K2E 7X1	WSW/133.1	0.00	<a href="#">53</a>
<a href="#">9</a>	SPL		15, 16 Capella Crt Ottawa ON K2E 7X1	WSW/133.1	0.00	<a href="#">53</a>



<b>Map Key</b>	<b>DB</b>	<b>Company/Site Name</b>	<b>Address</b>	<b>Dir/Dist (m)</b>	<b>Elev Diff (m)</b>	<b>Page Number</b>
<a href="#"><u>9</u></a>	GEN	CENTURY MECHANICAL SERVICE	120-15 CAPELLA COURT OTTAWA ON K2E 7X1	WSW/133.1	0.00	<a href="#"><u>53</u></a>
<a href="#"><u>9</u></a>	GEN	1084999 Ontario Inc	15 Capella Court Unit 123 Nepean ON K2X7X1	WSW/133.1	0.00	<a href="#"><u>54</u></a>
<a href="#"><u>9</u></a>	GEN	CENTURY MECHANICAL SERVICE	120-15 CAPELLA COURT OTTAWA ON K2E 7X1	WSW/133.1	0.00	<a href="#"><u>54</u></a>
<a href="#"><u>9</u></a>	GEN	CENTURY MECHANICAL SOLUTIONS	120-15 CAPELLA COURT OTTAWA ON K2E 7X1	WSW/133.1	0.00	<a href="#"><u>54</u></a>
<a href="#"><u>9</u></a>	GEN	CENTURY MECHANICAL SERVICE	120-15 CAPELLA COURT OTTAWA ON K2E 7X1	WSW/133.1	0.00	<a href="#"><u>54</u></a>
<a href="#"><u>9</u></a>	GEN	CENTURY MECHANICAL SERVICE	120-15 CAPELLA COURT OTTAWA ON K2E 7X1	WSW/133.1	0.00	<a href="#"><u>55</u></a>
<a href="#"><u>9</u></a>	GEN	LEGRIS CONSERVATION INC	15 Capella Court Unit 113 Ottawa ON K2E 7X1	WSW/133.1	0.00	<a href="#"><u>55</u></a>
<a href="#"><u>9</u></a>	GEN	LEGRIS CONSERVATION INC	15 Capella Court Unit 113 Ottawa ON K2E 7X1	WSW/133.1	0.00	<a href="#"><u>55</u></a>
<a href="#"><u>10</u></a>	GEN	CIG Heating	35 Auriga Dr Ottawa ON K2E 8B7	SE/149.5	1.00	<a href="#"><u>56</u></a>
<a href="#"><u>10</u></a>	GEN	CIG Heating	35 Auriga Dr Ottawa ON K2E 8B7	SE/149.5	1.00	<a href="#"><u>56</u></a>
<a href="#"><u>10</u></a>	GEN	CIG Heating and Air Conditioning Ltd.	35 Auriga Dr. Unit 114 Ottawa ON K2E 8B7	SE/149.5	1.00	<a href="#"><u>56</u></a>
<a href="#"><u>10</u></a>	GEN	CIG Heating and Air Conditioning Ltd.	35 Auriga Dr. Unit 114 Ottawa ON K2E 8B7	SE/149.5	1.00	<a href="#"><u>56</u></a>
<a href="#"><u>11</u></a>	SCT	Peernet Inc.	18 Deakin St Suite 208 Nepean ON K2E 8B7	SE/150.9	1.00	<a href="#"><u>57</u></a>

<i>Map Key</i>	<i>DB</i>	<i>Company/Site Name</i>	<i>Address</i>	<i>Dir/Dist (m)</i>	<i>Elev Diff (m)</i>	<i>Page Number</i>
<a href="#">12</a>	EHS		Antares Dr Ottawa ON	W/153.6	0.00	<a href="#">57</a>
<a href="#">13</a>	EHS		9 Capella Court Ottawa ON	WNW/157.6	0.00	<a href="#">57</a>
<a href="#">14</a>	ECA	Prince of Wales Self Storage Corporation	Ottawa ON K1V 1C1	ENE/160.8	0.75	<a href="#">57</a>
<a href="#">15</a>	EHS		18 Auriga Drive Ottawa ON	NNW/172.0	0.00	<a href="#">58</a>
<a href="#">16</a>	GEN	FIRESIDE MILLWORK LTD.	9-A CAPELLA COURT NEPEAN ON K2E 8A7	WNW/175.2	0.00	<a href="#">58</a>
<a href="#">16</a>	GEN	FIRESIDE MILLWORK LTD (OUT OF BUSINESS)	9-A CAPELLA COURT NEPEAN ON K2E 8A7	WNW/175.2	0.00	<a href="#">58</a>
<a href="#">16</a>	GEN	FIRESIDE MILLWORK LTD. 15-425	9-A CAPELLA COURT NEPEAN ON K2E 8A7	WNW/175.2	0.00	<a href="#">58</a>
<a href="#">17</a>	CA	2063653 Ontario Inc.	27 Auriga Dr Ottawa ON	ENE/178.5	-0.66	<a href="#">59</a>
<a href="#">17</a>	EHS		27 Auriga Dr Ottawa ON K2E0B1	ENE/178.5	-0.66	<a href="#">59</a>
<a href="#">18</a>	ECA	2063653 Ontario Inc.	27 Auriga Dr Ottawa ON K1V 1C1	ENE/178.5	-0.66	<a href="#">59</a>
<a href="#">19</a>	PES	J.G. WHYTE & SON LTD.	15 CAPELLA COURT, UNIT 124 NEPEAN ON K2E 7X1	WSW/179.6	0.00	<a href="#">60</a>
<a href="#">19</a>	PES	J.G. WHYTE & SON LTD.	15 CAPELLA COURT, UNIT 124 NEPEAN ON K2E 7X1	WSW/179.6	0.00	<a href="#">60</a>
<a href="#">19</a>	PES	ADILEX INC.	15 CAPELLA CRT OTTAWA ON K2E7X1	WSW/179.6	0.00	<a href="#">60</a>

<i>Map Key</i>	<i>DB</i>	<i>Company/Site Name</i>	<i>Address</i>	<i>Dir/Dist (m)</i>	<i>Elev Diff (m)</i>	<i>Page Number</i>
<a href="#">19</a>	PES	J.G. WHYTE & SON LTD.	15 CAPELLA CT, UNIT 124 NEPEAN ON K2E 7X1	WSW/179.6	0.00	<a href="#">61</a>
<a href="#">19</a>	PES	J.G. WHYTE & SON LTD.	15 CAPELLA CT, UNIT 124 NEPEAN ON K2E 7X1	WSW/179.6	0.00	<a href="#">61</a>
<a href="#">19</a>	EHS		15 Capella Crt Ottawa ON K2E7X1	WSW/179.6	0.00	<a href="#">61</a>
<a href="#">19</a>	ECA	Legris Conservation Inc.	15 Capella Court Ottawa ON K2E 7X1	WSW/179.6	0.00	<a href="#">62</a>
<a href="#">19</a>	PES	J.G. WHYTE & SON LTD.	15 CAPELLA CT, UNIT 124 NEPEAN ON K2E7X1	WSW/179.6	0.00	<a href="#">62</a>
<a href="#">19</a>	PES	J.G. WHYTE & SON LTD.	15 CAPELLA CT, UNIT 124 NEPEAN ON K2E7X1	WSW/179.6	0.00	<a href="#">62</a>
<a href="#">20</a>	GEN	Honeywell LTD	27 Auriga Drive OTTAWA ON	NE/182.3	-2.03	<a href="#">63</a>
<a href="#">21</a>	EHS		Auriga Drive Ottawa ON	NE/187.7	-2.03	<a href="#">63</a>
<a href="#">22</a>	SCT	V C I CONTROLS INC.	14 CAPELLA CRT NEPEAN ON K2E 7V6	W/194.0	-0.31	<a href="#">63</a>
<a href="#">22</a>	SCT	VCI CONTROLS INC.	14 Capella Crt Nepean ON K2E 7V6	W/194.0	-0.31	<a href="#">63</a>
<a href="#">22</a>	SCT	B-Con Engineering Inc.	14 Capella Crt Nepean ON K2E 7V6	W/194.0	-0.31	<a href="#">64</a>
<a href="#">23</a>	GEN	INTEROPTICS LIMITED	14 CAPELLA COURT NEPEAN ON K2E 7V6	W/194.7	-0.32	<a href="#">64</a>
<a href="#">23</a>	GEN	INTEROPTICS (SEE&USE ON0116201) 21-364	14 CAPELLA COURT NEPEAN ON K2E 7V6	W/194.7	-0.32	<a href="#">64</a>

<b>Map Key</b>	<b>DB</b>	<b>Company/Site Name</b>	<b>Address</b>	<b>Dir/Dist (m)</b>	<b>Elev Diff (m)</b>	<b>Page Number</b>
<a href="#">23</a>	GEN	INTEROPTICS (SEE&USE ON0116201)	14 CAPELLA COURT NEPEAN ON K2E 7V6	W/194.7	-0.32	<a href="#">65</a>
<a href="#">23</a>	GEN	INTEROPTICS (OUT OF BUSINESS) 21-364	A DIV. OF LUMONICS INC. 14 CAPELLA COURT NEPEAN ON K2E 7V6	W/194.7	-0.32	<a href="#">65</a>
<a href="#">23</a>	GEN	INTEROPTICS 21-364	A DIV. OF LUMONICS INC. 14 CAPELLA COURT NEPEAN ON K2E 7V6	W/194.7	-0.32	<a href="#">65</a>
<a href="#">23</a>	GEN	INTEROPTICS (OUT OF BUSINESS)	A DIV. OF LUMONICS INC. 14 CAPELLA COURT NEPEAN ON K2E 7V6	W/194.7	-0.32	<a href="#">65</a>
<a href="#">23</a>	GEN	B-Con Engineering inc.	14 Capella Court Nepean ON K2E 7V6	W/194.7	-0.32	<a href="#">66</a>
<a href="#">23</a>	GEN	B-Con Engineering inc.	14 Capella Court Nepean ON K2E 7V6	W/194.7	-0.32	<a href="#">66</a>
<a href="#">23</a>	GEN	B-Con Engineering inc.	14 Capella Court Nepean ON	W/194.7	-0.32	<a href="#">67</a>
<a href="#">23</a>	GEN	B-Con Engineering inc.	14 Capella Court Nepean ON K2E 7V6	W/194.7	-0.32	<a href="#">67</a>
<a href="#">23</a>	GEN	B-Con Engineering inc.	14 Capella Court Nepean ON K2E 7V6	W/194.7	-0.32	<a href="#">68</a>
<a href="#">23</a>	GEN	B-Con Engineering inc.	14 Capella Court Nepean ON K2E 7V6	W/194.7	-0.32	<a href="#">68</a>
<a href="#">23</a>	GEN	B-Con Engineering inc.	14 Capella Court Nepean ON K2E 7V6	W/194.7	-0.32	<a href="#">69</a>
<a href="#">23</a>	GEN	B-Con Engineering inc.	14 Capella Court Nepean ON K2E 7V6	W/194.7	-0.32	<a href="#">69</a>
<a href="#">23</a>	GEN	B-Con Engineering inc.	14 Capella Court Nepean ON K2E 7V6	W/194.7	-0.32	<a href="#">69</a>

<b>Map Key</b>	<b>DB</b>	<b>Company/Site Name</b>	<b>Address</b>	<b>Dir/Dist (m)</b>	<b>Elev Diff (m)</b>	<b>Page Number</b>
<a href="#">23</a>	GEN	B-Con Engineering inc.	14 Capella Court Nepean ON K2E 7V6	W/194.7	-0.32	<a href="#">70</a>
<a href="#">24</a>	GEN	Accufor Industries Ltd.	46 Auriga Drive Ottawa ON K2E 7Y3	WSW/196.8	0.00	<a href="#">70</a>
<a href="#">24</a>	GEN	DHL Express Canada Limited	46 Auriga Dr. Nepean ON K2E 7Y3	WSW/196.8	0.00	<a href="#">70</a>
<a href="#">24</a>	CA	William Tomlinson Enterprises Inc.	46 Auriga Drive Ottawa ON	WSW/196.8	0.00	<a href="#">71</a>
<a href="#">24</a>	GEN	DHL Express Canada Limited	46 Auriga Dr. Nepean ON K2E 7Y3	WSW/196.8	0.00	<a href="#">71</a>
<a href="#">24</a>	GEN	6586856 CANADA INC.	46 Auriga Dr. Nepean ON K2E 7Y3	WSW/196.8	0.00	<a href="#">71</a>
<a href="#">24</a>	GEN	6586856 CANADA INC.	46 Auriga Dr. Nepean ON K2E 7Y3	WSW/196.8	0.00	<a href="#">72</a>
<a href="#">24</a>	GEN	6586856 CANADA INC.	46 Auriga Dr. Nepean ON K2E 7Y3	WSW/196.8	0.00	<a href="#">72</a>
<a href="#">24</a>	ECA	William Tomlinson Enterprises Inc.	46 Auriga Drive Ottawa ON K1G 3N4	WSW/196.8	0.00	<a href="#">72</a>
<a href="#">24</a>	GEN	K.A.R.D. Precision Ltd.	K.A.R.D. Precision Ltd. 46 Auriga Drive, Unit B Ottawa ON K2E 7Y3	WSW/196.8	0.00	<a href="#">73</a>
<a href="#">24</a>	GEN	K.A.R.D. Precision Ltd.	K.A.R.D. Precision Ltd. 46 Auriga Drive, Unit B Ottawa ON K2E 7Y3	WSW/196.8	0.00	<a href="#">73</a>
<a href="#">24</a>	GEN	K.A.R.D. Precision Ltd.	K.A.R.D. Precision Ltd. 46 Auriga Drive, Unit B Ottawa ON K2E 7Y3	WSW/196.8	0.00	<a href="#">74</a>
<a href="#">24</a>	GEN	K.A.R.D. Precision Ltd.	K.A.R.D. Precision Ltd. 46 Auriga Drive, Unit B	WSW/196.8	0.00	<a href="#">74</a>



<b>Map Key</b>	<b>DB</b>	<b>Company/Site Name</b>	<b>Address</b>	<b>Dir/Dist (m)</b>	<b>Elev Diff (m)</b>	<b>Page Number</b>
			Ottawa ON K2E 7Y3			
<a href="#">24</a>	GEN	K.A.R.D. Precision Ltd.	K.A.R.D. Precision Ltd. 46 Auriga Drive, Unit B Ottawa ON K2E 7Y3	WSW/196.8	0.00	<a href="#">74</a>
<a href="#">24</a>	GEN	K.A.R.D. Precision Ltd.	K.A.R.D. Precision Ltd. 46 Auriga Drive, Unit B Ottawa ON K2E 7Y3	WSW/196.8	0.00	<a href="#">75</a>
<a href="#">25</a>	SCT	Multiview Inc.	17 Auriga Dr Nepean ON K2E 7T9	NE/214.1	-0.67	<a href="#">75</a>
<a href="#">26</a>	PES	OTTAWA COMMUNITY HOUSING CORPORATION / LA SOCIETE DE LOGEMENT COMMUNAUTAIRE	D'OTTAWA 39 AURIGA DR NEPEAN ON K2E 7Y8	S/215.8	1.00	<a href="#">75</a>
<a href="#">26</a>	PES		39 AURIGA DR NEPEAN ON K2E 7Y8	S/215.8	1.00	<a href="#">76</a>
<a href="#">27</a>	EHS		7 Capella Court Nepean ON	WNW/216.3	-0.57	<a href="#">76</a>
<a href="#">27</a>	EHS		7 Capella Ct Nepean ON K2E 8A7	WNW/216.3	-0.57	<a href="#">76</a>
<a href="#">28</a>	GEN	LUMONICS OPTICS GROUP, A DIVISION OF	39 AURIGA DRIVE NEPEAN ON K2E 7Y8	S/216.5	1.00	<a href="#">77</a>
<a href="#">28</a>	GEN	GSI LUMONICS INC.	39 AURIGA DRIVE NEPEAN ON K2E 7Y8	S/216.5	1.00	<a href="#">77</a>
<a href="#">28</a>	GEN	GSI LUMONICS (OPTICS)	39 Auriga Drive Nepean ON	S/216.5	1.00	<a href="#">77</a>
<a href="#">29</a>	SCT	LUMONICS OPTICS GROUP	39 AURIGA DR NEPEAN ON K2E 7Y8	S/216.6	1.00	<a href="#">78</a>
<a href="#">29</a>	SCT	GSI LUMONICS INC	39 Auriga Dr Nepean ON K2E 7Y8	S/216.6	1.00	<a href="#">78</a>

<b>Map Key</b>	<b>DB</b>	<b>Company/Site Name</b>	<b>Address</b>	<b>Dir/Dist (m)</b>	<b>Elev Diff (m)</b>	<b>Page Number</b>
<a href="#">29</a>	SCT	Wave Precision Inc. - Div. of GSI Lumonics Inc.	39 Auriga Dr Nepean ON K2E 7Y8	S/216.6	1.00	<a href="#">78</a>
<a href="#">29</a>	SCT	GSI Lumonics Inc.	39 Auriga Dr Nepean ON K2E 7Y8	S/216.6	1.00	<a href="#">78</a>
<a href="#">29</a>	EHS		39 Auriga Drive Ottawa ON K2E 7Y8	S/216.6	1.00	<a href="#">79</a>
<a href="#">29</a>	PES	OTTAWA COMMUNITY HOUSING CORPORATION	39 AURIGA DR OTTAWA ON K2E7Y8	S/216.6	1.00	<a href="#">79</a>
<a href="#">29</a>	PES	OTTAWA COMMUNITY HOUSING CORPORATION	39 AURIGA DR OTTAWA ON K2E7Y8	S/216.6	1.00	<a href="#">79</a>
<a href="#">29</a>	PES	OTTAWA COMMUNITY HOUSING CORPORATION / LA SOCIETE DE LOGEMENT COMMUNAUTAIRE	D'OTTAWA 39 AURIGA DR NEPEAN ON K2E 7Y8	S/216.6	1.00	<a href="#">80</a>
<a href="#">29</a>	PES	OTTAWA COMMUNITY HOUSING CORPORATION / LA SOCIETE DE LOGEMENT COMMUNAUTAIRE	D'OTTAWA 39 AURIGA DR NEPEAN ON K2E 7Y8	S/216.6	1.00	<a href="#">80</a>
<a href="#">29</a>	PES	OTTAWA COMMUNITY HOUSING CORPORATION / LA SOCIETE DE LOGEMENT COMMUNAUTAIRE	D'OTTAWA 39 AURIGA DR NEPEAN ON K2E 7Y8	S/216.6	1.00	<a href="#">80</a>
<a href="#">30</a>	EHS		18 Auriga Drive Nepean ON K2E 7V5	NW/226.6	-0.69	<a href="#">81</a>
<a href="#">31</a>	WWIS		lot 26 con A ON <b>Well ID:</b> 1504326	E/230.3	0.00	<a href="#">81</a>
<a href="#">32</a>	BORE		ON	E/230.3	0.00	<a href="#">83</a>
<a href="#">33</a>	SCT	A. I. T. ADVANCED INFORMATION	9 AURIGA DR NEPEAN ON K2E 7T9	N/230.5	0.00	<a href="#">85</a>

<b>Map Key</b>	<b>DB</b>	<b>Company/Site Name</b>	<b>Address</b>	<b>Dir/Dist (m)</b>	<b>Elev Diff (m)</b>	<b>Page Number</b>
<a href="#">33</a>	EHS		9 Auriga Dr Ottawa ON K2E 7T9	N/230.5	0.00	<a href="#">85</a>
<a href="#">33</a>	GEN	JDS FITEL	9 AURIGA DRIVE NEPEAN ON K2E 7T9	N/230.5	0.00	<a href="#">85</a>
<a href="#">33</a>	GEN	JDS FITEL(OUT OF BUSINESS)	9 AURIGA DRIVE NEPEAN ON K2E 7T9	N/230.5	0.00	<a href="#">85</a>
<a href="#">34</a>	SCT	Optiwave Systems Inc.	7 Capella Crt Nepean ON K2E 8A7	WNW/232.6	-1.00	<a href="#">86</a>
<a href="#">34</a>	SCT	Lumenera Corporation	7 Capella Crt Nepean ON K2E 8A7	WNW/232.6	-1.00	<a href="#">86</a>
<a href="#">34</a>	SCT	Polonix	7 Capella Crt Ottawa ON K2E 8A7	WNW/232.6	-1.00	<a href="#">86</a>
<a href="#">34</a>	SCT	Optiwave Corporation	7 Capella Crt Nepean ON K2E 8A7	WNW/232.6	-1.00	<a href="#">86</a>
<a href="#">34</a>	EHS		7 Capella Court Ottawa ON Nepean ON K2E 8A7	WNW/232.6	-1.00	<a href="#">87</a>
<a href="#">34</a>	EHS		7 Capella Court Ottawa ON Nepean ON K2E 8A7	WNW/232.6	-1.00	<a href="#">87</a>
<a href="#">34</a>	EHS		7 Capella Court Nepean ON K2E 8A7	WNW/232.6	-1.00	<a href="#">87</a>
<a href="#">35</a>	WWIS		lot 26 OTTAWA ON <b>Well ID:</b> 1535521	SSE/232.9	1.00	<a href="#">87</a>
<a href="#">36</a>	EHS		2 Gurdwara Rd Ottawa ON K2E1A2	NE/244.4	0.00	<a href="#">90</a>

# Executive Summary: Summary By Data Source

## **BORE - Borehole**

A search of the BORE database, dated 1875-Jul 2018 has found that there are 1 BORE site(s) within approximately 0.25 kilometers of the project property.

<b><u>Equal/Higher Elevation</u></b>	<b><u>Address</u></b>	<b><u>Direction</u></b>	<b><u>Distance (m)</u></b>	<b><u>Map Key</u></b>
	ON	E	230.30	<a href="#"><u>32</u></a>

## **CA - Certificates of Approval**

A search of the CA database, dated 1985-Oct 30, 2011\* has found that there are 3 CA site(s) within approximately 0.25 kilometers of the project property.

<b><u>Equal/Higher Elevation</u></b>	<b><u>Address</u></b>	<b><u>Direction</u></b>	<b><u>Distance (m)</u></b>	<b><u>Map Key</u></b>
Legris Conservation Inc.	15 Capella Court Ottawa ON K2E 7X1	WSW	133.09	<a href="#"><u>9</u></a>

William Tomlinson Enterprises Inc.	46 Auriga Drive Ottawa ON	WSW	196.78	<a href="#"><u>24</u></a>
------------------------------------	------------------------------	-----	--------	---------------------------

<b><u>Lower Elevation</u></b>	<b><u>Address</u></b>	<b><u>Direction</u></b>	<b><u>Distance (m)</u></b>	<b><u>Map Key</u></b>
2063653 Ontario Inc.	27 Auriga Dr Ottawa ON	ENE	178.52	<a href="#"><u>17</u></a>

## **EBR - Environmental Registry**

A search of the EBR database, dated 1994 - Oct 31, 2022 has found that there are 1 EBR site(s) within approximately 0.25 kilometers of the project property.

<b><u>Equal/Higher Elevation</u></b>	<b><u>Address</u></b>	<b><u>Direction</u></b>	<b><u>Distance (m)</u></b>	<b><u>Map Key</u></b>
Legris Conservation Inc.	15 Capella Court CITY OF OTTAWA ON	WSW	133.09	<a href="#"><u>9</u></a>

## **ECA - Environmental Compliance Approval**

A search of the ECA database, dated Oct 2011- Sep 30, 2022 has found that there are 4 ECA site(s) within approximately 0.25 kilometers of the project property.

<b><u>Equal/Higher Elevation</u></b>	<b><u>Address</u></b>	<b><u>Direction</u></b>	<b><u>Distance (m)</u></b>	<b><u>Map Key</u></b>
Prince of Wales Self Storage Corporation	Ottawa ON K1V 1C1	ENE	160.84	<a href="#"><u>14</u></a>
Legris Conservation Inc.	15 Capella Court Ottawa ON K2E 7X1	WSW	179.62	<a href="#"><u>19</u></a>
William Tomlinson Enterprises Inc.	46 Auriga Drive Ottawa ON K1G 3N4	WSW	196.78	<a href="#"><u>24</u></a>

<b><u>Lower Elevation</u></b>	<b><u>Address</u></b>	<b><u>Direction</u></b>	<b><u>Distance (m)</u></b>	<b><u>Map Key</u></b>
2063653 Ontario Inc.	27 Auriga Dr Ottawa ON K1V 1C1	ENE	178.54	<a href="#"><u>18</u></a>

## **EHS - ERIS Historical Searches**

A search of the EHS database, dated 1999-Jul 31, 2022 has found that there are 23 EHS site(s) within approximately 0.25 kilometers of the project property.

<b><u>Equal/Higher Elevation</u></b>	<b><u>Address</u></b>	<b><u>Direction</u></b>	<b><u>Distance (m)</u></b>	<b><u>Map Key</u></b>
	30 Auriga Drive Ottawa ON	ENE	32.70	<a href="#"><u>1</u></a>
	26 Auriga Dr Ottawa ON K2E8B7	N	80.01	<a href="#"><u>2</u></a>
	26 Auriga Drive Ottawa ON	N	80.01	<a href="#"><u>2</u></a>
	26 Auriga Dr Ottawa ON K2E 8B7	N	80.01	<a href="#"><u>2</u></a>



<u>Equal/Higher Elevation</u>	<u>Address</u>	<u>Direction</u>	<u>Distance (m)</u>	<u>Map Key</u>
	38 Auriga Dr Ottawa ON K2E8A5	SW	86.88	<a href="#"><u>4</u></a>
	15 Capella Court Nepean ON K2E 7X1	W	94.74	<a href="#"><u>5</u></a>
	15 Capella Court Nepean ON K2E 7X1	W	94.74	<a href="#"><u>5</u></a>
	27 Auriga Drive Ottawa ON	NE	115.60	<a href="#"><u>7</u></a>
	Antares Dr Ottawa ON	W	153.60	<a href="#"><u>12</u></a>
	9 Capella Court Ottawa ON	WNW	157.64	<a href="#"><u>13</u></a>
	18 Auriga Drive Ottawa ON	NNW	172.04	<a href="#"><u>15</u></a>
	15 Capella Crt Ottawa ON K2E7X1	WSW	179.62	<a href="#"><u>19</u></a>
	39 Auriga Drive Ottawa ON K2E 7Y8	S	216.64	<a href="#"><u>29</u></a>
	9 Auriga Dr Ottawa ON K2E 7T9	N	230.47	<a href="#"><u>33</u></a>
	2 Gurdwara Rd Ottawa ON K2E1A2	NE	244.38	<a href="#"><u>36</u></a>

<u>Lower Elevation</u>	<u>Address</u>	<u>Direction</u>	<u>Distance (m)</u>	<u>Map Key</u>
------------------------	----------------	------------------	---------------------	----------------

27 Auriga Dr Ottawa ON K2E0B1	ENE	178.52	<a href="#">17</a>
Auriga Drive Ottawa ON	NE	187.66	<a href="#">21</a>
7 Capella Court Nepean ON	WNW	216.32	<a href="#">27</a>
7 Capella Ct Nepean ON K2E 8A7	WNW	216.32	<a href="#">27</a>
18 Auriga Drive Nepean ON K2E 7V5	NW	226.58	<a href="#">30</a>
7 Capella Court Ottawa ON Nepean ON K2E 8A7	WNW	232.63	<a href="#">34</a>
7 Capella Court Ottawa ON Nepean ON K2E 8A7	WNW	232.63	<a href="#">34</a>
7 Capella Court Nepean ON K2E 8A7	WNW	232.63	<a href="#">34</a>

### **GEN - Ontario Regulation 347 Waste Generators Summary**

A search of the GEN database, dated 1986-Jul 31, 2022 has found that there are 74 GEN site(s) within approximately 0.25 kilometers of the project property.

<b><u>Equal/Higher Elevation</u></b>	<b><u>Address</u></b>	<b><u>Direction</u></b>	<b><u>Distance (m)</u></b>	<b><u>Map Key</u></b>
FEDERAL EXPRESS CANADA	26 AUGIRA DRIVE OTTAWA STATION NEPEAN ON K1V 0R4	N	80.01	<a href="#">2</a>
FEDERAL EXPRESS CANADA	OTTAWA STATION 26 AUGIRA DRIVE NEPEAN ON K1V 0R4	N	80.01	<a href="#">2</a>
FEDERAL (OUT OF BUSINESS)	OTTAWA STATION 26 AUGIRA DRIVE NEPEAN ON K1V 0R4	N	80.01	<a href="#">2</a>

<u>Equal/Higher Elevation</u>	<u>Address</u>	<u>Direction</u>	<u>Distance (m)</u>	<u>Map Key</u>
FEDERAL EXPRESS CORP.	26 AURIGA DR. NEPEAN C/O 50 BURNHAMTHORPE ROAD WEST MISSISSAUGA ON K2E 8B7	N	80.12	<a href="#"><u>3</u></a>
FEDERAL EXPRESS CANADA	26 AURIGA DR., OTTAWA STN, NEPEAN C/O 50 BURNHAMTHORPE ROAD WEST MISSISSAUGA ON K2E 8B7	N	80.12	<a href="#"><u>3</u></a>
FEDERAL EXPRESS CANADA 15-500	26 AURIGA DR., OTTAWA STN, NEPEAN C/O 50 BURNHAMTHORPE ROAD WEST MISSISSAUGA ON K2E 8B7	N	80.12	<a href="#"><u>3</u></a>
Canadian Food Inspecton Agency	38 Auriga Drive Unit 8 Nepean ON K2E 8A5	SW	86.88	<a href="#"><u>4</u></a>
Canadian Food Inspection Agency	38 Auriga Drive Unit 8 Nepean ON	SW	86.88	<a href="#"><u>4</u></a>
Canadian Food Inspection Agency	38 Auriga Drive Unit 8 Nepean ON K2E 8A5	SW	86.88	<a href="#"><u>4</u></a>
Canadian Food Inspection Agency	38 Auriga Drive Unit 8 Nepean ON K2E 8A5	SW	86.88	<a href="#"><u>4</u></a>
Canadian Food Inspection Agency	38 Auriga Drive Unit 8 Nepean ON K2E 8A5	SW	86.88	<a href="#"><u>4</u></a>
Canadian Food Inspection Agency	38 Auriga Drive Unit 8 Nepean ON	SW	86.88	<a href="#"><u>4</u></a>
Canadian Food Inspection Agency	38 Auriga Drive Unit 8 Nepean ON K2E 8A5	SW	86.88	<a href="#"><u>4</u></a>
Canadian Food Inspection Agency	38 Auriga Drive Unit 8 Nepean ON K2E 8A5	SW	86.88	<a href="#"><u>4</u></a>

<b><u>Equal/Higher Elevation</u></b>	<b><u>Address</u></b>	<b><u>Direction</u></b>	<b><u>Distance (m)</u></b>	<b><u>Map Key</u></b>
Canadian Food Inspection Agency	38 Auriga Drive Unit 8 Nepean ON K2E 8A5	SW	86.88	<a href="#"><u>4</u></a>
Canadian Food Inspection Agency Ottawa District Office	38 Auriga Drive Unit 8 Nepean ON K2E 8A5	SW	86.88	<a href="#"><u>4</u></a>
Canadian Food Inspection Agency	38 Auriga Drive Ottawa ON K2E8A5	SW	86.88	<a href="#"><u>4</u></a>
Canadian Food Inspection Agency	38 Auriga Drive Ottawa ON K2E8A5	SW	86.88	<a href="#"><u>4</u></a>
Canadian Food Inspection Agency	38 Auriga Drive, Unit 8 Ottawa ON K2E8A5	SW	86.88	<a href="#"><u>4</u></a>
Dupont Chiropody Professional Corporation	28 Deakin Street, Suite 101 Ottawa ON K2E8B7	SE	118.74	<a href="#"><u>8</u></a>
Dupont Chiropody Professional Corporation	28 Deakin Street, Suite 101 Ottawa ON K2E8B7	SE	118.74	<a href="#"><u>8</u></a>
Dupont Chiropody Professional Corporation	28 Deakin Street, Suite 101 Ottawa ON K2E8B7	SE	118.74	<a href="#"><u>8</u></a>
OVERBURDEN DRILLING MANAGEMENT LTD.	107 - 15 CAPELLA COURT NEPEAN ON K2E 7X1	WSW	133.09	<a href="#"><u>9</u></a>
OVERBURDEN DRILLING MANAGEMENT LTD.	15 CAPELLA COURT, UNIT 107 NEPEAN ON K2E 7X1	WSW	133.09	<a href="#"><u>9</u></a>
Cangro Enterprises Inc.	15 Capella Court Nepean ON K2E 7X1	WSW	133.09	<a href="#"><u>9</u></a>
CENTURY MECHANICAL SERVICE	120-15 CAPELLA COURT OTTAWA ON K2E 7X1	WSW	133.09	<a href="#"><u>9</u></a>

<u>Equal/Higher Elevation</u>	<u>Address</u>	<u>Direction</u>	<u>Distance (m)</u>	<u>Map Key</u>
1084999 Ontario Inc	15 Capella Court Unit 123 Nepean ON K2X7X1	WSW	133.09	<a href="#"><u>9</u></a>
CENTURY MECHANICAL SERVICE	120-15 CAPELLA COURT OTTAWA ON K2E 7X1	WSW	133.09	<a href="#"><u>9</u></a>
CENTURY MECHANICAL SOLUTIONS	120-15 CAPELLA COURT OTTAWA ON K2E 7X1	WSW	133.09	<a href="#"><u>9</u></a>
CENTURY MECHANICAL SERVICE	120-15 CAPELLA COURT OTTAWA ON K2E 7X1	WSW	133.09	<a href="#"><u>9</u></a>
CENTURY MECHANICAL SERVICE	120-15 CAPELLA COURT OTTAWA ON K2E 7X1	WSW	133.09	<a href="#"><u>9</u></a>
LEGRIS CONSERVATION INC	15 Capella Court Unit 113 Ottawa ON K2E 7X1	WSW	133.09	<a href="#"><u>9</u></a>
LEGRIS CONSERVATION INC	15 Capella Court Unit 113 Ottawa ON K2E 7X1	WSW	133.09	<a href="#"><u>9</u></a>
CIG Heating	35 Auriga Dr Ottawa ON K2E 8B7	SE	149.48	<a href="#"><u>10</u></a>
CIG Heating	35 Auriga Dr Ottawa ON K2E 8B7	SE	149.48	<a href="#"><u>10</u></a>
CIG Heating and Air Conditioning Ltd.	35 Auriga Dr. Unit 114 Ottawa ON K2E 8B7	SE	149.48	<a href="#"><u>10</u></a>
CIG Heating and Air Conditioning Ltd.	35 Auriga Dr. Unit 114 Ottawa ON K2E 8B7	SE	149.48	<a href="#"><u>10</u></a>



<b><u>Equal/Higher Elevation</u></b>	<b><u>Address</u></b>	<b><u>Direction</u></b>	<b><u>Distance (m)</u></b>	<b><u>Map Key</u></b>
FIRESIDE MILLWORK LTD.	9-A CAPELLA COURT NEPEAN ON K2E 8A7	WNW	175.19	<a href="#"><u>16</u></a>
FIRESIDE MILLWORK LTD (OUT OF BUSINESS)	9-A CAPELLA COURT NEPEAN ON K2E 8A7	WNW	175.19	<a href="#"><u>16</u></a>
FIRESIDE MILLWORK LTD. 15- 425	9-A CAPELLA COURT NEPEAN ON K2E 8A7	WNW	175.19	<a href="#"><u>16</u></a>
Accufor Industries Ltd.	46 Auriga Drive Ottawa ON K2E 7Y3	WSW	196.78	<a href="#"><u>24</u></a>
DHL Express Canada Limited	46 Auriga Dr. Nepean ON K2E 7Y3	WSW	196.78	<a href="#"><u>24</u></a>
DHL Express Canada Limited	46 Auriga Dr. Nepean ON K2E 7Y3	WSW	196.78	<a href="#"><u>24</u></a>
6586856 CANADA INC.	46 Auriga Dr. Nepean ON K2E 7Y3	WSW	196.78	<a href="#"><u>24</u></a>
6586856 CANADA INC.	46 Auriga Dr. Nepean ON K2E 7Y3	WSW	196.78	<a href="#"><u>24</u></a>
6586856 CANADA INC.	46 Auriga Dr. Nepean ON K2E 7Y3	WSW	196.78	<a href="#"><u>24</u></a>
K.A.R.D. Precision Ltd.	K.A.R.D. Precision Ltd. 46 Auriga Drive, Unit B Ottawa ON K2E 7Y3	WSW	196.78	<a href="#"><u>24</u></a>
K.A.R.D. Precision Ltd.	K.A.R.D. Precision Ltd. 46 Auriga Drive, Unit B Ottawa ON K2E 7Y3	WSW	196.78	<a href="#"><u>24</u></a>
K.A.R.D. Precision Ltd.	K.A.R.D. Precision Ltd. 46 Auriga Drive, Unit B Ottawa ON K2E 7Y3	WSW	196.78	<a href="#"><u>24</u></a>

<b><u>Equal/Higher Elevation</u></b>	<b><u>Address</u></b>	<b><u>Direction</u></b>	<b><u>Distance (m)</u></b>	<b><u>Map Key</u></b>
K.A.R.D. Precision Ltd.	K.A.R.D. Precision Ltd. 46 Auriga Drive, Unit B Ottawa ON K2E 7Y3	WSW	196.78	<a href="#"><u>24</u></a>
K.A.R.D. Precision Ltd.	K.A.R.D. Precision Ltd. 46 Auriga Drive, Unit B Ottawa ON K2E 7Y3	WSW	196.78	<a href="#"><u>24</u></a>
K.A.R.D. Precision Ltd.	K.A.R.D. Precision Ltd. 46 Auriga Drive, Unit B Ottawa ON K2E 7Y3	WSW	196.78	<a href="#"><u>24</u></a>
LUMONICS OPTICS GROUP, A DIVISION OF	39 AURIGA DRIVE NEPEAN ON K2E 7Y8	S	216.52	<a href="#"><u>28</u></a>
GSI LUMONICS INC.	39 AURIGA DRIVE NEPEAN ON K2E 7Y8	S	216.52	<a href="#"><u>28</u></a>
GSI LUMONICS (OPTICS)	39 Auriga Drive Nepean ON	S	216.52	<a href="#"><u>28</u></a>
JDS FITEL	9 AURIGA DRIVE NEPEAN ON K2E 7T9	N	230.47	<a href="#"><u>33</u></a>
JDS FITEL(OUT OF BUSINESS)	9 AURIGA DRIVE NEPEAN ON K2E 7T9	N	230.47	<a href="#"><u>33</u></a>
<b><u>Lower Elevation</u></b>	<b><u>Address</u></b>	<b><u>Direction</u></b>	<b><u>Distance (m)</u></b>	<b><u>Map Key</u></b>
Honeywell LTD	27 Auriga Drive OTTAWA ON	NE	182.29	<a href="#"><u>20</u></a>
INTEROPTICS LIMITED	14 CAPELLA COURT NEPEAN ON K2E 7V6	W	194.67	<a href="#"><u>23</u></a>
INTEROPTICS (SEE&USE ON0116201) 21-364	14 CAPELLA COURT NEPEAN ON K2E 7V6	W	194.67	<a href="#"><u>23</u></a>

INTEROPTICS (SEE&USE ON0116201)	14 CAPELLA COURT NEPEAN ON K2E 7V6	W	194.67	<a href="#">23</a>
INTEROPTICS (OUT OF BUSINESS) 21-364	A DIV. OF LUMONICS INC. 14 CAPELLA COURT NEPEAN ON K2E 7V6	W	194.67	<a href="#">23</a>
INTEROPTICS 21-364	A DIV. OF LUMONICS INC. 14 CAPELLA COURT NEPEAN ON K2E 7V6	W	194.67	<a href="#">23</a>
INTEROPTICS (OUT OF BUSINESS)	A DIV. OF LUMONICS INC. 14 CAPELLA COURT NEPEAN ON K2E 7V6	W	194.67	<a href="#">23</a>
B-Con Engineering inc.	14 Capella Court Nepean ON K2E 7V6	W	194.67	<a href="#">23</a>
B-Con Engineering inc.	14 Capella Court Nepean ON K2E 7V6	W	194.67	<a href="#">23</a>
B-Con Engineering inc.	14 Capella Court Nepean ON	W	194.67	<a href="#">23</a>
B-Con Engineering inc.	14 Capella Court Nepean ON K2E 7V6	W	194.67	<a href="#">23</a>
B-Con Engineering inc.	14 Capella Court Nepean ON K2E 7V6	W	194.67	<a href="#">23</a>
B-Con Engineering inc.	14 Capella Court Nepean ON K2E 7V6	W	194.67	<a href="#">23</a>
B-Con Engineering inc.	14 Capella Court Nepean ON K2E 7V6	W	194.67	<a href="#">23</a>
B-Con Engineering inc.	14 Capella Court Nepean ON K2E 7V6	W	194.67	<a href="#">23</a>
B-Con Engineering inc.	14 Capella Court Nepean ON K2E 7V6	W	194.67	<a href="#">23</a>

B-Con Engineering inc.	14 Capella Court Nepean ON K2E 7V6	W	194.67	<a href="#">23</a>
B-Con Engineering inc.	14 Capella Court Nepean ON K2E 7V6	W	194.67	<a href="#">23</a>

## **PES - Pesticide Register**

A search of the PES database, dated Oct 2011- Sep 30, 2022 has found that there are 14 PES site(s) within approximately 0.25 kilometers of the project property.

<b><u>Equal/Higher Elevation</u></b>	<b><u>Address</u></b>	<b><u>Direction</u></b>	<b><u>Distance (m)</u></b>	<b><u>Map Key</u></b>
J.G. WHYTE & SON LTD.	15 CAPELLA CT, UNIT 124 NEPEAN ON K2E7X1	WSW	179.62	<a href="#">19</a>
J.G. WHYTE & SON LTD.	15 CAPELLA CT, UNIT 124 NEPEAN ON K2E 7X1	WSW	179.62	<a href="#">19</a>
J.G. WHYTE & SON LTD.	15 CAPELLA CT, UNIT 124 NEPEAN ON K2E 7X1	WSW	179.62	<a href="#">19</a>
J.G. WHYTE & SON LTD.	15 CAPELLA CT, UNIT 124 NEPEAN ON K2E7X1	WSW	179.62	<a href="#">19</a>
J.G. WHYTE & SON LTD.	15 CAPELLA COURT, UNIT 124 NEPEAN ON K2E 7X1	WSW	179.62	<a href="#">19</a>
J.G. WHYTE & SON LTD.	15 CAPELLA COURT, UNIT 124 NEPEAN ON K2E 7X1	WSW	179.62	<a href="#">19</a>
ADILEX INC.	15 CAPELLA CRT OTTAWA ON K2E7X1	WSW	179.62	<a href="#">19</a>
	39 AURIGA DR NEPEAN ON K2E 7Y8	S	215.76	<a href="#">26</a>
OTTAWA COMMUNITY HOUSING CORPORATION / LA SOCIETE DE LOGEMENT	D'OTTAWA 39 AURIGA DR NEPEAN ON K2E 7Y8	S	215.76	<a href="#">26</a>

<u>Equal/Higher Elevation</u>	<u>Address</u>	<u>Direction</u>	<u>Distance (m)</u>	<u>Map Key</u>
COMMUNAUTAIRE				
OTTAWA COMMUNITY HOUSING CORPORATION / LA SOCIETE DE LOGEMENT COMMUNAUTAIRE	D'OTTAWA 39 AURIGA DR NEPEAN ON K2E 7Y8	S	216.64	<a href="#">29</a>
OTTAWA COMMUNITY HOUSING CORPORATION	39 AURIGA DR OTTAWA ON K2E7Y8	S	216.64	<a href="#">29</a>
OTTAWA COMMUNITY HOUSING CORPORATION	39 AURIGA DR OTTAWA ON K2E7Y8	S	216.64	<a href="#">29</a>
OTTAWA COMMUNITY HOUSING CORPORATION / LA SOCIETE DE LOGEMENT COMMUNAUTAIRE	D'OTTAWA 39 AURIGA DR NEPEAN ON K2E 7Y8	S	216.64	<a href="#">29</a>
OTTAWA COMMUNITY HOUSING CORPORATION / LA SOCIETE DE LOGEMENT COMMUNAUTAIRE	D'OTTAWA 39 AURIGA DR NEPEAN ON K2E 7Y8	S	216.64	<a href="#">29</a>

### **SCT - Scott's Manufacturing Directory**

A search of the SCT database, dated 1992-Mar 2011\* has found that there are 30 SCT site(s) within approximately 0.25 kilometers of the project property.

<u>Equal/Higher Elevation</u>	<u>Address</u>	<u>Direction</u>	<u>Distance (m)</u>	<u>Map Key</u>
Four Winds Trading Co.	38 Auriga Dr Unit 3 Nepean ON K2E 8A5	SW	86.88	<a href="#">4</a>
Cintec Canada Ltd.	38 Auriga Dr Suite 200 Nepean ON K2E 8A5	SW	86.88	<a href="#">4</a>
METROPOLITAN LOOSE LEAF CO.	38 AURIGA DR NEPEAN ON K2E 8A5	SW	86.88	<a href="#">4</a>



<b><u>Equal/Higher Elevation</u></b>	<b><u>Address</u></b>	<b><u>Direction</u></b>	<b><u>Distance (m)</u></b>	<b><u>Map Key</u></b>
HYMARC LTD.	38 AURIGA DR UNIT 5 NEPEAN ON K2E 8A5	SW	86.88	<a href="#"><u>4</u></a>
Skyline Ottawa Inc.	35 Auriga Dr Suite 109 Nepean ON K2E 8B7	SSE	111.42	<a href="#"><u>6</u></a>
Cummings Mitchell Inc.	35 Auriga Drive Suite 109 Ottawa ON K2E 8B7	SSE	111.42	<a href="#"><u>6</u></a>
Solar Biological Inc.	15 Capella Crt Suite 128 Nepean ON K2E 7X1	WSW	133.09	<a href="#"><u>9</u></a>
CryptoMetrics Canada Inc.	15 Capella Crt Unit 130 Nepean ON K2E 7X1	WSW	133.09	<a href="#"><u>9</u></a>
Design Fabrication Inc.	15 Capella Crt Unit 116 Nepean ON K2E 7X1	WSW	133.09	<a href="#"><u>9</u></a>
Francesco's Coffee Company	15 Capella Crt Suite 127 Nepean ON K2E 7X1	WSW	133.09	<a href="#"><u>9</u></a>
GSNetworks Ltd.	15 Capella Crt Suite 115 Nepean ON K2E 7X1	WSW	133.09	<a href="#"><u>9</u></a>
Qualicum Scientific Ltd.	15 Capella Crt Suite 128 Nepean ON K2E 7X1	WSW	133.09	<a href="#"><u>9</u></a>
Seabrook Brothers Mechanical Ltd.	15 Capella Crt Unit 102 Nepean ON K2E 7X1	WSW	133.09	<a href="#"><u>9</u></a>
OPUS BINDING LTD.	15 CAPELLA CRT UNIT 105 NEPEAN ON K2E 7X1	WSW	133.09	<a href="#"><u>9</u></a>
GLOBE TROPHY & ENGRAVING	15 CAPELLA CRT UNIT 126-127 NEPEAN ON K2E 7X1	WSW	133.09	<a href="#"><u>9</u></a>

<b><u>Equal/Higher Elevation</u></b>	<b><u>Address</u></b>	<b><u>Direction</u></b>	<b><u>Distance (m)</u></b>	<b><u>Map Key</u></b>
SEABROOK BROTHERS MECHANICAL	15 CAPELLA CRT UNIT 102 NEPEAN ON K2E 7X1	WSW	133.09	<a href="#"><u>9</u></a>
Peernet Inc.	18 Deakin St Suite 208 Nepean ON K2E 8B7	SE	150.92	<a href="#"><u>11</u></a>
LUMONICS OPTICS GROUP	39 AURIGA DR NEPEAN ON K2E 7Y8	S	216.64	<a href="#"><u>29</u></a>
GSI LUMONICS INC	39 Auriga Dr Nepean ON K2E 7Y8	S	216.64	<a href="#"><u>29</u></a>
Wave Precision Inc. - Div. of GSI Lumonics Inc.	39 Auriga Dr Nepean ON K2E 7Y8	S	216.64	<a href="#"><u>29</u></a>
GSI Lumonics Inc.	39 Auriga Dr Nepean ON K2E 7Y8	S	216.64	<a href="#"><u>29</u></a>
A. I. T. ADVANCED INFORMATION	9 AURIGA DR NEPEAN ON K2E 7T9	N	230.47	<a href="#"><u>33</u></a>
<b><u>Lower Elevation</u></b>	<b><u>Address</u></b>	<b><u>Direction</u></b>	<b><u>Distance (m)</u></b>	<b><u>Map Key</u></b>
V C I CONTROLS INC.	14 CAPELLA CRT NEPEAN ON K2E 7V6	W	194.03	<a href="#"><u>22</u></a>
VCI CONTROLS INC.	14 Capella Crt Nepean ON K2E 7V6	W	194.03	<a href="#"><u>22</u></a>
B-Con Engineering Inc.	14 Capella Crt Nepean ON K2E 7V6	W	194.03	<a href="#"><u>22</u></a>
Multiview Inc.	17 Auriga Dr Nepean ON K2E 7T9	NE	214.12	<a href="#"><u>25</u></a>

Optiwave Corporation	7 Capella Crt Nepean ON K2E 8A7	WNW	232.63	<a href="#">34</a>
Polonix	7 Capella Crt Ottawa ON K2E 8A7	WNW	232.63	<a href="#">34</a>
Optiwave Systems Inc.	7 Capella Crt Nepean ON K2E 8A7	WNW	232.63	<a href="#">34</a>
Lumenera Corporation	7 Capella Crt Nepean ON K2E 8A7	WNW	232.63	<a href="#">34</a>

### **SPL - Ontario Spills**

A search of the SPL database, dated 1988-Sep 2020; Dec 2020-Mar 2021 has found that there are 1 SPL site(s) within approximately 0.25 kilometers of the project property.

<b><u>Equal/Higher Elevation</u></b>	<b><u>Address</u></b>	<b><u>Direction</u></b>	<b><u>Distance (m)</u></b>	<b><u>Map Key</u></b>
	15, 16 Capella Crt Ottawa ON K2E 7X1	WSW	133.09	<a href="#">9</a>

### **WWIS - Water Well Information System**

A search of the WWIS database, dated Jun 30 2022 has found that there are 2 WWIS site(s) within approximately 0.25 kilometers of the project property.

<b><u>Equal/Higher Elevation</u></b>	<b><u>Address</u></b>	<b><u>Direction</u></b>	<b><u>Distance (m)</u></b>	<b><u>Map Key</u></b>
	lot 26 con A ON  <i>Well ID:</i> 1504326	E	230.27	<a href="#">31</a>
	lot 26 OTTAWA ON  <i>Well ID:</i> 1535521	SSE	232.92	<a href="#">35</a>

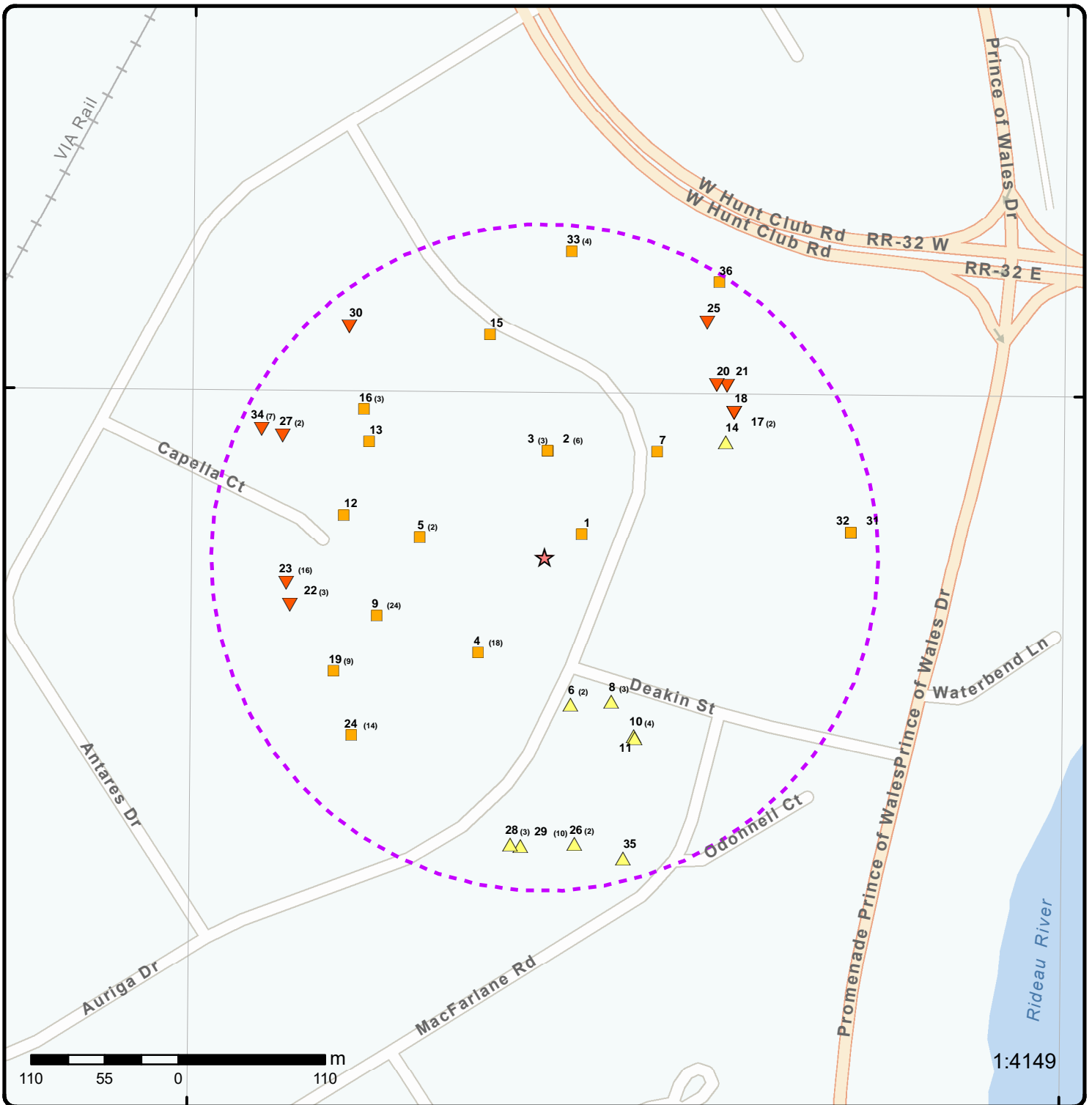

### Map: 0.25 Kilometer Radius

Order Number: 22111500120

Address: PE5925 - 30 Auriga Drive, Nepean, ON



Project Property	Freeways; Highways	Beach	Shopping & Sports Area
Buffer Outline	Traffic Circle; Ramp	Airport	University/College
Eris Sites with Higher Elevation	Major Arterial; Minor Arterial	Industrial Area	Cemetery; Golf Course
Eris Sites with Same Elevation	Local Road	Military Base	Parkt (National)
Eris Sites with Lower Elevation	Service Road; Traffic Circle; Ramp	Aircraft Roads	Park (City/County)
Eris Sites with Unknown Elevation	Rail	Native Reservation	Hospital



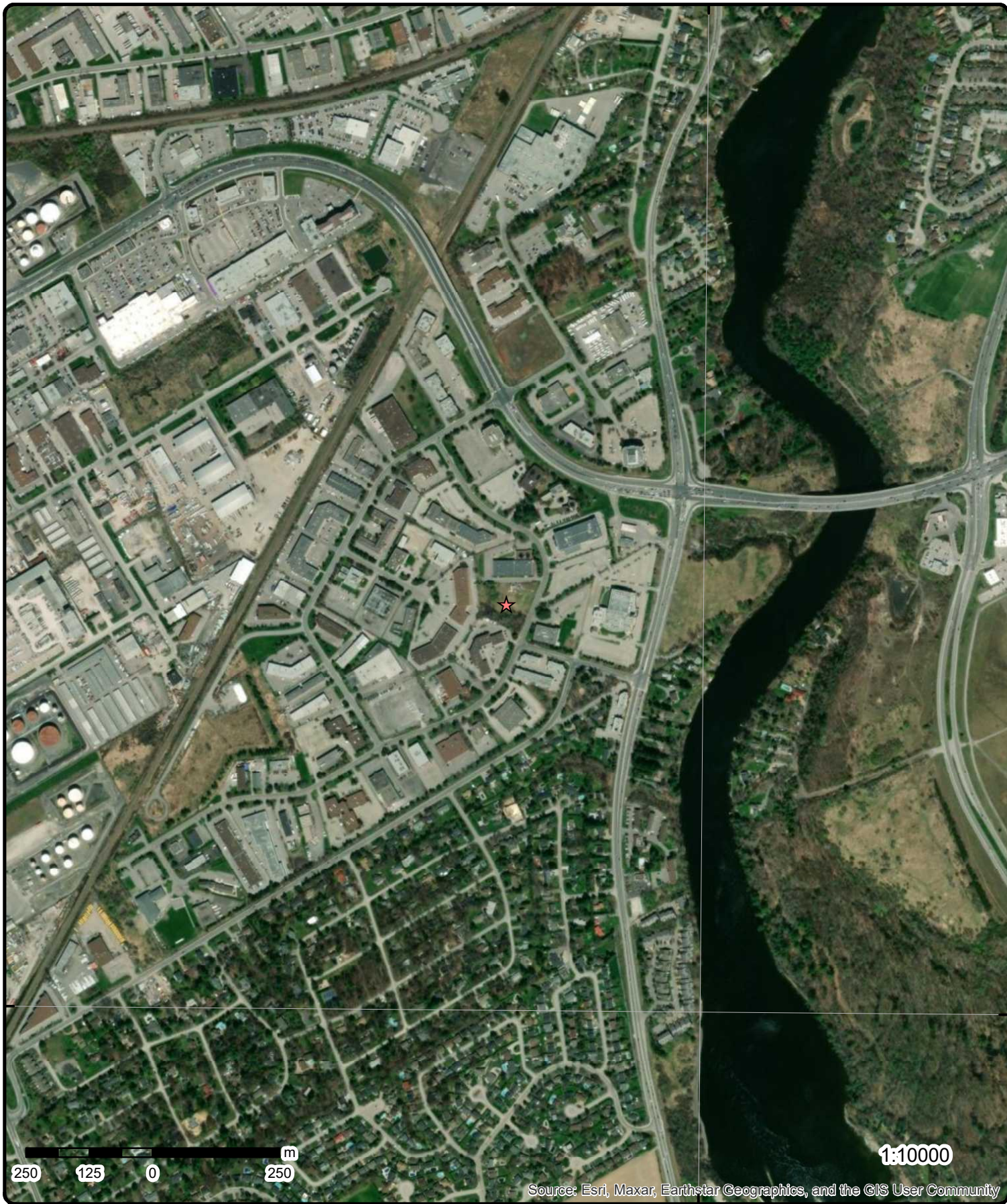

Source: Esri, Maxar, Earthstar Geographics, and the GIS User Community

**Aerial** Year: 2022

Order Number: 22111500120

Address: PE5925 - 30 Auriga Drive, Nepean, ON



Source: ESRI World Imagery

© ERIS Information Limited Partnership



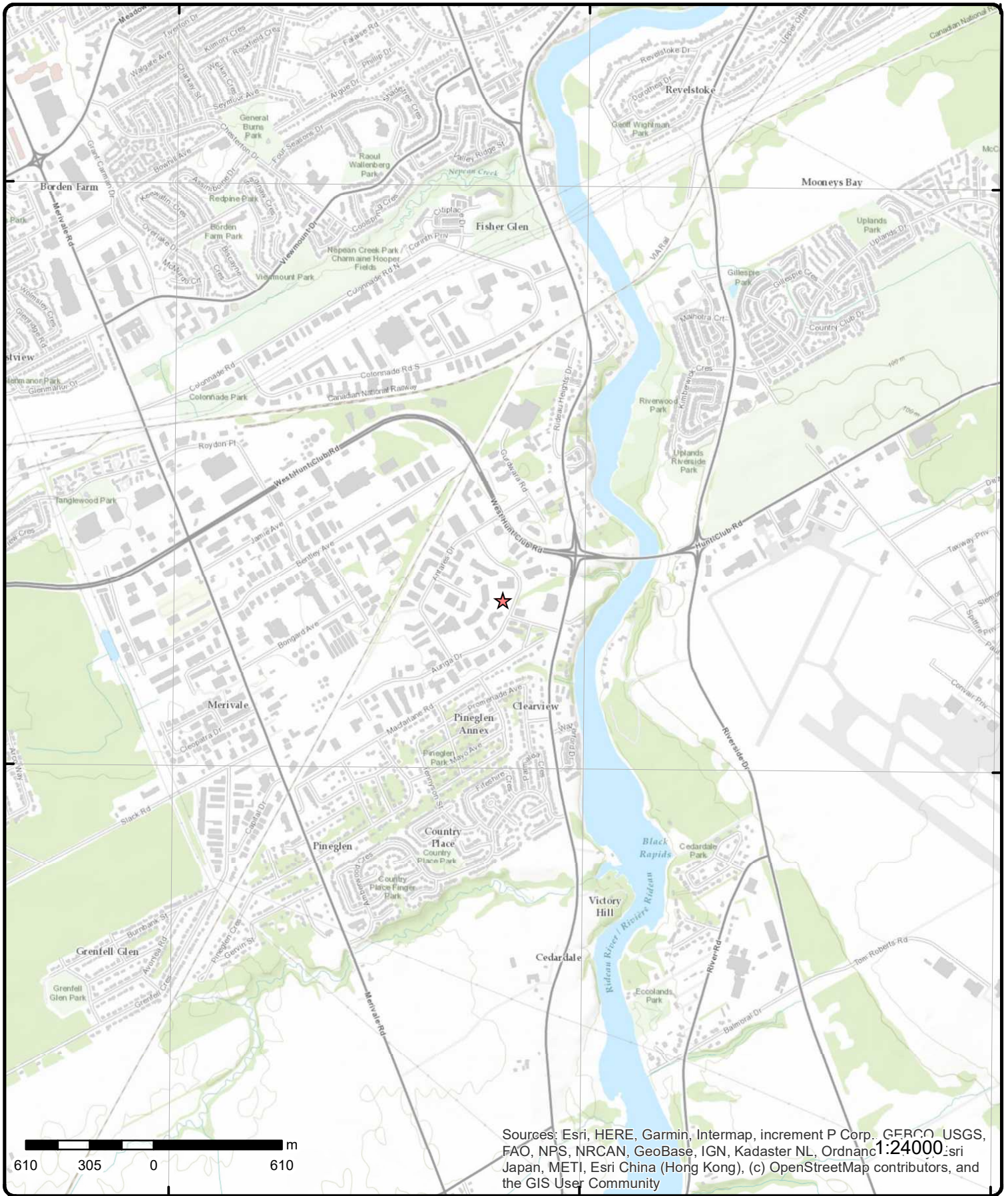

# Topographic Map

Address: PE5925 - 30 Auriga Drive, ON

Source: ESRI World Topographic Map

Order Number: 22111500120



© ERIS Information Limited Partnership



# Detail Report

Map Key	Number of Records	Direction/ Distance (m)	Elev/Diff (m)	Site	DB
<a href="#"><u>1</u></a>	1 of 1	<b>ENE/32.7</b>	<b>89.9 / 0.00</b>	<b>30 Auriga Drive Ottawa ON</b>	<b>EHS</b>
<b>Order No:</b>		20110329001		<b>Nearest Intersection:</b> Antares	
<b>Status:</b>		C		<b>Municipality:</b> Nepean (Ottawa)	
<b>Report Type:</b>		Standard Report		<b>Client Prov/State:</b> ON	
<b>Report Date:</b>		4/6/2011		<b>Search Radius (km):</b> 0.25	
<b>Date Received:</b>		3/29/2011 8:52:15 AM		<b>X:</b> -75.704597	
<b>Previous Site Name:</b>				<b>Y:</b> 45.332375	
<b>Lot/Building Size:</b>		0.75 ha			
<b>Additional Info Ordered:</b>		Fire Insur. Maps and/or Site Plans; Title Searches			

<a href="#"><u>2</u></a>	1 of 6	<b>N/80.0</b>	<b>89.9 / 0.00</b>	<b>FEDERAL EXPRESS CANADA 26 AUGIRA DRIVE OTTAWA STATION NEPEAN ON K1V 0R4</b>	<b>GEN</b>
<b>Generator No:</b>		ON0733406		<b>Status:</b>	
<b>SIC Code:</b>		6359		<b>Co Admin:</b>	
<b>SIC Description:</b>		OTHER VEH. REPAIR		<b>Choice of Contact:</b>	
<b>Approval Years:</b>		92,93,97,98		<b>Phone No Admin:</b>	
<b>PO Box No:</b>				<b>Contam. Facility:</b>	
<b>Country:</b>				<b>MHSW Facility:</b>	

**Detail(s)**

<b>Waste Class:</b>	112
<b>Waste Class Desc:</b>	ACID WASTE - HEAVY METALS
<b>Waste Class:</b>	145
<b>Waste Class Desc:</b>	PAINT/PIGMENT/COATING RESIDUES
<b>Waste Class:</b>	148
<b>Waste Class Desc:</b>	INORGANIC LABORATORY CHEMICALS
<b>Waste Class:</b>	211
<b>Waste Class Desc:</b>	AROMATIC SOLVENTS
<b>Waste Class:</b>	212
<b>Waste Class Desc:</b>	ALIPHATIC SOLVENTS
<b>Waste Class:</b>	213
<b>Waste Class Desc:</b>	PETROLEUM DISTILLATES
<b>Waste Class:</b>	221
<b>Waste Class Desc:</b>	LIGHT FUELS
<b>Waste Class:</b>	251
<b>Waste Class Desc:</b>	OIL SKIMMINGS & SLUDGES
<b>Waste Class:</b>	252
<b>Waste Class Desc:</b>	WASTE OILS & LUBRICANTS
<b>Waste Class:</b>	263

Map Key	Number of Records	Direction/ Distance (m)	Elev/Diff (m)	Site	DB
<b>Waste Class Desc:</b>		ORGANIC LABORATORY CHEMICALS			
<b>Waste Class:</b>		312			
<b>Waste Class Desc:</b>		PATHOLOGICAL WASTES			
<u>2</u>	2 of 6	N/80.0	89.9 / 0.00	FEDERAL EXPRESS CANADA OTTAWA STATION 26 AUGIRA DRIVE NEPEAN ON K1V 0R4	GEN
<b>Generator No:</b>		ON0733406		<b>Status:</b>	
<b>SIC Code:</b>		6359		<b>Co Admin:</b>	
<b>SIC Description:</b>		OTHER VEH. REPAIR		<b>Choice of Contact:</b>	
<b>Approval Years:</b>		99		<b>Phone No Admin:</b>	
<b>PO Box No:</b>				<b>Contam. Facility:</b>	
<b>Country:</b>				<b>MHSW Facility:</b>	
<b>Detail(s)</b>					
<b>Waste Class:</b>		112			
<b>Waste Class Desc:</b>		ACID WASTE - HEAVY METALS			
<b>Waste Class:</b>		145			
<b>Waste Class Desc:</b>		PAINT/PIGMENT/COATING RESIDUES			
<b>Waste Class:</b>		148			
<b>Waste Class Desc:</b>		INORGANIC LABORATORY CHEMICALS			
<b>Waste Class:</b>		211			
<b>Waste Class Desc:</b>		AROMATIC SOLVENTS			
<b>Waste Class:</b>		212			
<b>Waste Class Desc:</b>		ALIPHATIC SOLVENTS			
<b>Waste Class:</b>		213			
<b>Waste Class Desc:</b>		PETROLEUM DISTILLATES			
<b>Waste Class:</b>		221			
<b>Waste Class Desc:</b>		LIGHT FUELS			
<b>Waste Class:</b>		251			
<b>Waste Class Desc:</b>		OIL SKIMMINGS & SLUDGES			
<b>Waste Class:</b>		252			
<b>Waste Class Desc:</b>		WASTE OILS & LUBRICANTS			
<b>Waste Class:</b>		263			
<b>Waste Class Desc:</b>		ORGANIC LABORATORY CHEMICALS			
<b>Waste Class:</b>		312			
<b>Waste Class Desc:</b>		PATHOLOGICAL WASTES			

<u>2</u>	3 of 6	N/80.0	89.9 / 0.00	FEDERAL (OUT OF BUSINESS) OTTAWA STATION 26 AUGIRA DRIVE NEPEAN ON K1V 0R4	GEN
<b>Generator No:</b>		ON0733406		<b>Status:</b>	
<b>SIC Code:</b>		6359		<b>Co Admin:</b>	
<b>SIC Description:</b>		OTHER VEH. REPAIR		<b>Choice of Contact:</b>	
<b>Approval Years:</b>		00,01		<b>Phone No Admin:</b>	
<b>PO Box No:</b>				<b>Contam. Facility:</b>	
<b>Country:</b>				<b>MHSW Facility:</b>	

**Detail(s)**

Map Key	Number of Records	Direction/ Distance (m)	Elev/Diff (m)	Site	DB
<b>Waste Class:</b>		112			
<b>Waste Class Desc:</b>		ACID WASTE - HEAVY METALS			
<b>Waste Class:</b>		145			
<b>Waste Class Desc:</b>		PAINT/PIGMENT/COATING RESIDUES			
<b>Waste Class:</b>		148			
<b>Waste Class Desc:</b>		INORGANIC LABORATORY CHEMICALS			
<b>Waste Class:</b>		211			
<b>Waste Class Desc:</b>		AROMATIC SOLVENTS			
<b>Waste Class:</b>		212			
<b>Waste Class Desc:</b>		ALIPHATIC SOLVENTS			
<b>Waste Class:</b>		213			
<b>Waste Class Desc:</b>		PETROLEUM DISTILLATES			
<b>Waste Class:</b>		221			
<b>Waste Class Desc:</b>		LIGHT FUELS			
<b>Waste Class:</b>		251			
<b>Waste Class Desc:</b>		OIL SKIMMINGS & SLUDGES			
<b>Waste Class:</b>		252			
<b>Waste Class Desc:</b>		WASTE OILS & LUBRICANTS			
<b>Waste Class:</b>		263			
<b>Waste Class Desc:</b>		ORGANIC LABORATORY CHEMICALS			
<b>Waste Class:</b>		312			
<b>Waste Class Desc:</b>		PATHOLOGICAL WASTES			

<a href="#">2</a>	4 of 6	N/80.0	89.9 / 0.00	26 Auriga Dr Ottawa ON K2E 8B7	EHS
<b>Order No:</b>	20041210006			<b>Nearest Intersection:</b>	Auriga Dr & Deakin Rd
<b>Status:</b>	C			<b>Municipality:</b>	
<b>Report Type:</b>	Complete Report			<b>Client Prov/State:</b>	ON
<b>Report Date:</b>	12/20/04			<b>Search Radius (km):</b>	0.25
<b>Date Received:</b>	12/10/04			<b>X:</b>	-75.704247
<b>Previous Site Name:</b>				<b>Y:</b>	45.332981
<b>Lot/Building Size:</b>					
<b>Additional Info Ordered:</b>					

<a href="#">2</a>	5 of 6	N/80.0	89.9 / 0.00	26 Auriga Drive Ottawa ON	EHS
<b>Order No:</b>	20050622035			<b>Nearest Intersection:</b>	
<b>Status:</b>	C			<b>Municipality:</b>	
<b>Report Type:</b>				<b>Client Prov/State:</b>	ON
<b>Report Date:</b>	6/30/2005			<b>Search Radius (km):</b>	0.25
<b>Date Received:</b>	6/22/2005			<b>X:</b>	-75.704475
<b>Previous Site Name:</b>				<b>Y:</b>	45.33298
<b>Lot/Building Size:</b>					
<b>Additional Info Ordered:</b>					

<a href="#">2</a>	6 of 6	N/80.0	89.9 / 0.00	26 Auriga Dr Ottawa ON K2E8B7	EHS
-------------------	--------	--------	-------------	----------------------------------	-----

Map Key	Number of Records	Direction/ Distance (m)	Elev/Diff (m)	Site	DB
<b>Order No:</b>	20130529023			<b>Nearest Intersection:</b>	
<b>Status:</b>	C			<b>Municipality:</b>	
<b>Report Type:</b>	Custom Report			<b>Client Prov/State:</b>	ON
<b>Report Date:</b>	05-JUN-13			<b>Search Radius (km):</b>	.25
<b>Date Received:</b>	29-MAY-13			<b>X:</b>	-75.704928
<b>Previous Site Name:</b>				<b>Y:</b>	45.332938
<b>Lot/Building Size:</b>					
<b>Additional Info Ordered:</b>					

<u>3</u>	1 of 3	N/80.1	89.9 / 0.00	<b>FEDERAL EXPRESS CORP. 26 AURIGA DR. NEPEAN C/O 50 BURNHAMTHORPE ROAD WEST MISSISSAUGA ON K2E 8B7</b>	GEN
<b>Generator No:</b>	ON0733406			<b>Status:</b>	
<b>SIC Code:</b>	0000			<b>Co Admin:</b>	
<b>SIC Description:</b>	*** NOT DEFINED ***			<b>Choice of Contact:</b>	
<b>Approval Years:</b>	89			<b>Phone No Admin:</b>	
<b>PO Box No:</b>				<b>Contam. Facility:</b>	
<b>Country:</b>				<b>MHSW Facility:</b>	

<u>3</u>	2 of 3	N/80.1	89.9 / 0.00	<b>FEDERAL EXPRESS CANADA 26 AURIGA DR., OTTAWA STN, NEPEAN C/O 50 BURNHAMTHORPE ROAD WEST MISSISSAUGA ON K2E 8B7</b>	GEN
<b>Generator No:</b>	ON0733406			<b>Status:</b>	
<b>SIC Code:</b>	6359			<b>Co Admin:</b>	
<b>SIC Description:</b>	OTHER VEH. REPAIR			<b>Choice of Contact:</b>	
<b>Approval Years:</b>	90			<b>Phone No Admin:</b>	
<b>PO Box No:</b>				<b>Contam. Facility:</b>	
<b>Country:</b>				<b>MHSW Facility:</b>	

**Detail(s)**

<b>Waste Class:</b>	112
<b>Waste Class Desc:</b>	ACID WASTE - HEAVY METALS
<b>Waste Class:</b>	145
<b>Waste Class Desc:</b>	PAINT/PIGMENT/COATING RESIDUES
<b>Waste Class:</b>	148
<b>Waste Class Desc:</b>	INORGANIC LABORATORY CHEMICALS
<b>Waste Class:</b>	211
<b>Waste Class Desc:</b>	AROMATIC SOLVENTS
<b>Waste Class:</b>	212
<b>Waste Class Desc:</b>	ALIPHATIC SOLVENTS
<b>Waste Class:</b>	213
<b>Waste Class Desc:</b>	PETROLEUM DISTILLATES
<b>Waste Class:</b>	221
<b>Waste Class Desc:</b>	LIGHT FUELS
<b>Waste Class:</b>	251
<b>Waste Class Desc:</b>	OIL SKIMMINGS & SLUDGES
<b>Waste Class:</b>	252
<b>Waste Class Desc:</b>	WASTE OILS & LUBRICANTS

Map Key	Number of Records	Direction/ Distance (m)	Elev/Diff (m)	Site	DB
<b>Waste Class:</b>		263			
<b>Waste Class Desc:</b>		ORGANIC LABORATORY CHEMICALS			
<b>Waste Class:</b>		312			
<b>Waste Class Desc:</b>		PATHOLOGICAL WASTES			

<u>3</u>	3 of 3	N/80.1	89.9 / 0.00	FEDERAL EXPRESS CANADA 15-500 26 AURIGA DR., OTTAWA STN, NEPEAN C/O 50 BURNHAMTHORPE ROAD WEST MISSISSAUGA ON K2E 8B7	GEN
----------	--------	--------	-------------	--	-----

**Generator No:** ON0733406  
**SIC Code:** 6359  
**SIC Description:** OTHER VEH. REPAIR  
**Approval Years:** 94,95,96  
**PO Box No:**  
**Country:**

**Status:**  
**Co Admin:**  
**Choice of Contact:**  
**Phone No Admin:**  
**Contam. Facility:**  
**MHSW Facility:**

Detail(s)

**Waste Class:** 112  
**Waste Class Desc:** ACID WASTE - HEAVY METALS

**Waste Class:** 145  
**Waste Class Desc:** PAINT/PIGMENT/COATING RESIDUES

**Waste Class:** 148  
**Waste Class Desc:** INORGANIC LABORATORY CHEMICALS

**Waste Class:** 252  
**Waste Class Desc:** WASTE OILS & LUBRICANTS

**Waste Class:** 263  
**Waste Class Desc:** ORGANIC LABORATORY CHEMICALS

**Waste Class:** 312  
**Waste Class Desc:** PATHOLOGICAL WASTES

**Waste Class:** 211  
**Waste Class Desc:** AROMATIC SOLVENTS

**Waste Class:** 212  
**Waste Class Desc:** ALIPHATIC SOLVENTS

**Waste Class:** 213  
**Waste Class Desc:** PETROLEUM DISTILLATES

**Waste Class:** 221  
**Waste Class Desc:** LIGHT FUELS

**Waste Class:** 251  
**Waste Class Desc:** OIL SKIMMINGS & SLUDGES

<u>4</u>	1 of 18	SW/86.9	89.9 / 0.00	METROPOLITAN LOOSE LEAF CO. 38 AURIGA DR NEPEAN ON K2E 8A5	SCT
----------	---------	---------	-------------	--	-----

**Established:** 1969  
**Plant Size (ft²):** 0  
**Employment:** 24

**--Details--**  
**Description:** Stationery Product Manufacturing

Map Key	Number of Records	Direction/ Distance (m)	Elev/Diff (m)	Site	DB
<b>SIC/NAICS Code:</b>		322230			
<b>Description:</b>		Other Printing			
<b>SIC/NAICS Code:</b>		323119			
<u>4</u>	2 of 18	SW/86.9	89.9 / 0.00	<b>HYMARC LTD. 38 AURIGA DR UNIT 5 NEPEAN ON K2E 8A5</b>	<b>SCT</b>
<b>Established:</b>		1984			
<b>Plant Size (ft²):</b>		3600			
<b>Employment:</b>		24			
<b>--Details--</b>					
<b>Description:</b>		CALCULATING AND ACCOUNTING MACHINES, EXCEPT ELECTRONIC COMPUTERS			
<b>SIC/NAICS Code:</b>		3578			
<u>4</u>	3 of 18	SW/86.9	89.9 / 0.00	<b>Canadian Food Inspection Agency 38 Auriga Drive Unit 8 Nepean ON K2E 8A5</b>	<b>GEN</b>
<b>Generator No:</b>		ON1646492		<b>Status:</b>	
<b>SIC Code:</b>				<b>Co Admin:</b>	
<b>SIC Description:</b>				<b>Choice of Contact:</b>	
<b>Approval Years:</b>		02		<b>Phone No Admin:</b>	
<b>PO Box No:</b>				<b>Contam. Facility:</b>	
<b>Country:</b>				<b>MHSW Facility:</b>	
<b>Detail(s)</b>					
<b>Waste Class:</b>		312			
<b>Waste Class Desc:</b>		PATHOLOGICAL WASTES			
<u>4</u>	4 of 18	SW/86.9	89.9 / 0.00	<b>Canadian Food Inspection Agency 38 Auriga Drive Unit 8 Nepean ON</b>	<b>GEN</b>
<b>Generator No:</b>		ON1646492		<b>Status:</b>	
<b>SIC Code:</b>		911910		<b>Co Admin:</b>	
<b>SIC Description:</b>		Other Fed. Government Public Administration		<b>Choice of Contact:</b>	
<b>Approval Years:</b>		03,04,05,06,07,08		<b>Phone No Admin:</b>	
<b>PO Box No:</b>				<b>Contam. Facility:</b>	
<b>Country:</b>				<b>MHSW Facility:</b>	
<b>Detail(s)</b>					
<b>Waste Class:</b>		312			
<b>Waste Class Desc:</b>		PATHOLOGICAL WASTES			
<u>4</u>	5 of 18	SW/86.9	89.9 / 0.00	<b>Cintec Canada Ltd. 38 Auriga Dr Suite 200 Nepean ON K2E 8A5</b>	<b>SCT</b>
<b>Established:</b>		01-SEP-91			
<b>Plant Size (ft²):</b>					
<b>Employment:</b>					



Map Key	Number of Records	Direction/ Distance (m)	Elev/Diff (m)	Site	DB
<b>--Details--</b>					
<b>Description:</b>		Masonry Contractors			
<b>SIC/NAICS Code:</b>		238140			
<b>Description:</b>		All Other Miscellaneous Fabricated Metal Product Manufacturing			
<b>SIC/NAICS Code:</b>		332999			
<b>Description:</b>		Other Ornamental and Architectural Metal Product Manufacturing			
<b>SIC/NAICS Code:</b>		332329			
<b>4</b>	<b>6 of 18</b>	<b>SW/86.9</b>	<b>89.9 / 0.00</b>	<b>Four Winds Trading Co. 38 Auriga Dr Unit 3 Nepean ON K2E 8A5</b>	<b>SCT</b>
<b>Established:</b>		01-OCT-02			
<b>Plant Size (ft²):</b>					
<b>Employment:</b>					
<b>--Details--</b>					
<b>Description:</b>		Wholesale Trade Agents and Brokers			
<b>SIC/NAICS Code:</b>		419120			
<b>Description:</b>		Other Scientific and Technical Consulting Services			
<b>SIC/NAICS Code:</b>		541690			
<b>Description:</b>		Wholesale Trade Agents and Brokers			
<b>SIC/NAICS Code:</b>		419120			
<b>Description:</b>		Other Management Consulting Services			
<b>SIC/NAICS Code:</b>		541619			
<b>4</b>	<b>7 of 18</b>	<b>SW/86.9</b>	<b>89.9 / 0.00</b>	<b>Canadian Food Inspection Agency 38 Auriga Drive Unit 8 Nepean ON K2E 8A5</b>	<b>GEN</b>
<b>Generator No:</b>	ON1646492			<b>Status:</b>	
<b>SIC Code:</b>	911910			<b>Co Admin:</b>	
<b>SIC Description:</b>	Other Federal Government Public Administration			<b>Choice of Contact:</b>	
<b>Approval Years:</b>	2010			<b>Phone No Admin:</b>	
<b>PO Box No:</b>				<b>Contam. Facility:</b>	
<b>Country:</b>				<b>MHSW Facility:</b>	
<b><u>Detail(s)</u></b>					
<b>Waste Class:</b>	312				
<b>Waste Class Desc:</b>	PATHOLOGICAL WASTES				
<b>4</b>	<b>8 of 18</b>	<b>SW/86.9</b>	<b>89.9 / 0.00</b>	<b>Canadian Food Inspection Agency 38 Auriga Drive Unit 8 Nepean ON K2E 8A5</b>	<b>GEN</b>
<b>Generator No:</b>	ON1646492			<b>Status:</b>	
<b>SIC Code:</b>	911910			<b>Co Admin:</b>	
<b>SIC Description:</b>	Other Federal Government Public Administration			<b>Choice of Contact:</b>	
<b>Approval Years:</b>	2011			<b>Phone No Admin:</b>	
<b>PO Box No:</b>				<b>Contam. Facility:</b>	
<b>Country:</b>				<b>MHSW Facility:</b>	

Map Key	Number of Records	Direction/ Distance (m)	Elev/Diff (m)	Site	DB
<b><u>Detail(s)</u></b>					
<b>Waste Class:</b>		312			
<b>Waste Class Desc:</b>		PATHOLOGICAL WASTES			
<a href="#">4</a>	9 of 18	SW/86.9	89.9 / 0.00	Canadian Food Inspection Agency 38 Auriga Drive Unit 8 Nepean ON K2E 8A5	GEN
<b>Generator No:</b>	ON1646492			<b>Status:</b>	
<b>SIC Code:</b>	911910			<b>Co Admin:</b>	
<b>SIC Description:</b>	Other Federal Government Public Administration			<b>Choice of Contact:</b>	
<b>Approval Years:</b>	2012			<b>Phone No Admin:</b>	
<b>PO Box No:</b>				<b>Contam. Facility:</b>	
<b>Country:</b>				<b>MHSW Facility:</b>	
<b><u>Detail(s)</u></b>					
<b>Waste Class:</b>		312			
<b>Waste Class Desc:</b>		PATHOLOGICAL WASTES			
<a href="#">4</a>	10 of 18	SW/86.9	89.9 / 0.00	Canadian Food Inspection Agency 38 Auriga Drive Unit 8 Nepean ON	GEN
<b>Generator No:</b>	ON1646492			<b>Status:</b>	
<b>SIC Code:</b>	911910			<b>Co Admin:</b>	
<b>SIC Description:</b>				<b>Choice of Contact:</b>	
<b>Approval Years:</b>	2013			<b>Phone No Admin:</b>	
<b>PO Box No:</b>				<b>Contam. Facility:</b>	
<b>Country:</b>				<b>MHSW Facility:</b>	
<b><u>Detail(s)</u></b>					
<b>Waste Class:</b>		312			
<b>Waste Class Desc:</b>		PATHOLOGICAL WASTES			
<a href="#">4</a>	11 of 18	SW/86.9	89.9 / 0.00	Canadian Food Inspection Agency 38 Auriga Drive Unit 8 Nepean ON K2E 8A5	GEN
<b>Generator No:</b>	ON1646492			<b>Status:</b>	
<b>SIC Code:</b>	911910			<b>Co Admin:</b>	Dianne Paquette
<b>SIC Description:</b>	911910			<b>Choice of Contact:</b>	CO_ADMIN
<b>Approval Years:</b>	2016			<b>Phone No Admin:</b>	613-773-8616 Ext.
<b>PO Box No:</b>				<b>Contam. Facility:</b>	No
<b>Country:</b>	Canada			<b>MHSW Facility:</b>	No
<b><u>Detail(s)</u></b>					
<b>Waste Class:</b>		312			
<b>Waste Class Desc:</b>		PATHOLOGICAL WASTES			
<a href="#">4</a>	12 of 18	SW/86.9	89.9 / 0.00	Canadian Food Inspection Agency 38 Auriga Drive Unit 8 Nepean ON K2E 8A5	GEN
<b>Generator No:</b>	ON1646492			<b>Status:</b>	

Map Key	Number of Records	Direction/ Distance (m)	Elev/Diff (m)	Site	DB
<b>SIC Code:</b> 911910 <b>SIC Description:</b> 911910 <b>Approval Years:</b> 2015 <b>PO Box No:</b> <b>Country:</b> Canada					
<b>Co Admin:</b> Dianne Paquette <b>Choice of Contact:</b> CO_ADMIN <b>Phone No Admin:</b> 613-773-8616 Ext. <b>Contam. Facility:</b> No <b>MHSW Facility:</b> No					
<b>Detail(s)</b>					
<b>Waste Class:</b> 312 <b>Waste Class Desc:</b> PATHOLOGICAL WASTES					
<u>4</u>	13 of 18	SW/86.9	89.9 / 0.00	Canadian Food Inspection Agency 38 Auriga Drive Unit 8 Nepean ON K2E 8A5	GEN
<b>Generator No:</b> ON1646492 <b>SIC Code:</b> 911910 <b>SIC Description:</b> 911910 <b>Approval Years:</b> 2014 <b>PO Box No:</b> <b>Country:</b> Canada					
<b>Status:</b> <b>Co Admin:</b> Dianne Paquette <b>Choice of Contact:</b> CO_ADMIN <b>Phone No Admin:</b> 613-773-8616 Ext. <b>Contam. Facility:</b> No <b>MHSW Facility:</b> No					
<b>Detail(s)</b>					
<b>Waste Class:</b> 312 <b>Waste Class Desc:</b> PATHOLOGICAL WASTES					
<u>4</u>	14 of 18	SW/86.9	89.9 / 0.00	Canadian Food Inspection Agency Ottawa District Office 38 Auriga Drive Unit 8 Nepean ON K2E 8A5	GEN
<b>Generator No:</b> ON1646492 <b>SIC Code:</b> <b>SIC Description:</b> <b>Approval Years:</b> As of Dec 2017 <b>PO Box No:</b> <b>Country:</b> Canada					
<b>Status:</b> Registered <b>Co Admin:</b> <b>Choice of Contact:</b> <b>Phone No Admin:</b> <b>Contam. Facility:</b> <b>MHSW Facility:</b>					
<b>Detail(s)</b>					
<b>Waste Class:</b> 312 P <b>Waste Class Desc:</b> Pathological wastes					
<u>4</u>	15 of 18	SW/86.9	89.9 / 0.00	38 Auriga Dr Ottawa ON K2E8A5	EHS
<b>Order No:</b> 20170614023 <b>Status:</b> C <b>Report Type:</b> Standard Report <b>Report Date:</b> 19-JUN-17 <b>Date Received:</b> 14-JUN-17 <b>Previous Site Name:</b> <b>Lot/Building Size:</b> <b>Additional Info Ordered:</b> Fire Insur. Maps and/or Site Plans					
<b>Nearest Intersection:</b> <b>Municipality:</b> <b>Client Prov/State:</b> ON <b>Search Radius (km):</b> .25 <b>X:</b> -75.705577 <b>Y:</b> 45.331573					
<u>4</u>	16 of 18	SW/86.9	89.9 / 0.00	Canadian Food Inspection Agency 38 Auriga Drive Ottawa ON K2E8A5	GEN

Map Key	Number of Records	Direction/ Distance (m)	Elev/Diff (m)	Site	DB
<b>Generator No:</b> <b>SIC Code:</b> <b>SIC Description:</b> <b>Approval Years:</b> <b>PO Box No:</b> <b>Country:</b>	ON5943866  As of Jul 2020 Canada			<b>Status:</b> <b>Co Admin:</b> <b>Choice of Contact:</b> <b>Phone No Admin:</b> <b>Contam. Facility:</b> <b>MHSW Facility:</b>	Registered
<b>Detail(s)</b>					
<b>Waste Class:</b> <b>Waste Class Desc:</b>	312 P Pathological wastes				
<b>Waste Class:</b> <b>Waste Class Desc:</b>	148 B Misc. wastes and inorganic chemicals				
<u>4</u>	17 of 18	SW/86.9	89.9 / 0.00	Canadian Food Inspection Agency 38 Auriga Drive Ottawa ON K2E8A5	GEN
<b>Generator No:</b> <b>SIC Code:</b> <b>SIC Description:</b> <b>Approval Years:</b> <b>PO Box No:</b> <b>Country:</b>	ON5943866  As of Nov 2021 Canada			<b>Status:</b> <b>Co Admin:</b> <b>Choice of Contact:</b> <b>Phone No Admin:</b> <b>Contam. Facility:</b> <b>MHSW Facility:</b>	Registered
<b>Detail(s)</b>					
<b>Waste Class:</b> <b>Waste Class Desc:</b>	148 B Misc. wastes and inorganic chemicals				
<b>Waste Class:</b> <b>Waste Class Desc:</b>	263 L Misc. waste organic chemicals				
<b>Waste Class:</b> <b>Waste Class Desc:</b>	312 P Pathological wastes				
<u>4</u>	18 of 18	SW/86.9	89.9 / 0.00	Canadian Food Inspection Agency 38 Auriga Drive, Unit 8 Ottawa ON K2E8A5	GEN
<b>Generator No:</b> <b>SIC Code:</b> <b>SIC Description:</b> <b>Approval Years:</b> <b>PO Box No:</b> <b>Country:</b>	ON5943866  As of Jul 2022 Canada			<b>Status:</b> <b>Co Admin:</b> <b>Choice of Contact:</b> <b>Phone No Admin:</b> <b>Contam. Facility:</b> <b>MHSW Facility:</b>	Registered
<b>Detail(s)</b>					
<b>Waste Class:</b> <b>Waste Class Desc:</b>	263 L ORGANIC LABORATORY CHEMICALS				
<b>Waste Class:</b> <b>Waste Class Desc:</b>	148 B INORGANIC LABORATORY CHEMICALS				
<b>Waste Class:</b> <b>Waste Class Desc:</b>	312 P PATHOLOGICAL WASTES				

Map Key	Number of Records	Direction/ Distance (m)	Elev/Diff (m)	Site	DB
<u>5</u>	1 of 2	W/94.7	89.9 / 0.00	15 Capella Court Nepean ON K2E 7X1	EHS
<b>Order No:</b> 20200618030 <b>Status:</b> C <b>Report Type:</b> Standard Report <b>Report Date:</b> 23-JUN-20 <b>Date Received:</b> 18-JUN-20 <b>Previous Site Name:</b> <b>Lot/Building Size:</b> <b>Additional Info Ordered:</b>		<b>Nearest Intersection:</b> <b>Municipality:</b> <b>Client Prov/State:</b> ON <b>Search Radius (km):</b> .25 <b>X:</b> -75.7061446 <b>Y:</b> 45.3323493			
<u>5</u>	2 of 2	W/94.7	89.9 / 0.00	15 Capella Court Nepean ON K2E 7X1	EHS
<b>Order No:</b> 20200618030 <b>Status:</b> C <b>Report Type:</b> Standard Report <b>Report Date:</b> 23-JUN-20 <b>Date Received:</b> 18-JUN-20 <b>Previous Site Name:</b> <b>Lot/Building Size:</b> <b>Additional Info Ordered:</b>		<b>Nearest Intersection:</b> <b>Municipality:</b> <b>Client Prov/State:</b> ON <b>Search Radius (km):</b> .25 <b>X:</b> -75.7061446 <b>Y:</b> 45.3323493			
<u>6</u>	1 of 2	SSE/111.4	90.6 / 0.69	Cummings Mitchell Inc. 35 Auriga Drive Suite 109 Ottawa ON K2E 8B7	SCT
<b>Established:</b> 1/1/1989 <b>Plant Size (ft²):</b> 4000 <b>Employment:</b>					
<b>--Details--</b>					
<b>Description:</b>		Showcase, Partition, Shelving and Locker Manufacturing			
<b>SIC/NAICS Code:</b>		337215			
<b>Description:</b>		All Other Wholesaler-Distributors			
<b>SIC/NAICS Code:</b>		418990			
<u>6</u>	2 of 2	SSE/111.4	90.6 / 0.69	Skyline Ottawa Inc. 35 Auriga Dr Suite 109 Nepean ON K2E 8B7	SCT
<b>Established:</b> 01-AUG-89 <b>Plant Size (ft²):</b> 4000 <b>Employment:</b>					
<b>--Details--</b>					
<b>Description:</b>		All Other Wholesaler-Distributors			
<b>SIC/NAICS Code:</b>		418990			
<b>Description:</b>		Showcase, Partition, Shelving and Locker Manufacturing			
<b>SIC/NAICS Code:</b>		337215			
<u>7</u>	1 of 1	NE/115.6	89.9 / 0.00	27 Auriga Drive Ottawa ON	EHS

Map Key	Number of Records	Direction/ Distance (m)	Elev/Diff (m)	Site	DB
<b>Order No:</b>	20100114040			<b>Nearest Intersection:</b>	
<b>Status:</b>	C			<b>Municipality:</b>	
<b>Report Type:</b>	Standard Report			<b>Client Prov/State:</b>	CA
<b>Report Date:</b>	1/25/2010			<b>Search Radius (km):</b>	0.25
<b>Date Received:</b>	1/14/2010			<b>X:</b>	-75.70369
<b>Previous Site Name:</b>				<b>Y:</b>	45.333223
<b>Lot/Building Size:</b>					
<b>Additional Info Ordered:</b>	Fire Insur. Maps and/or Site Plans; Aerial Photos; Topographical Maps				

<u>8</u>	1 of 3	SE/118.7	90.9 / 1.00	<b>Dupont Chiropody Professional Corporation 28 Deakin Street, Suite 101 Ottawa ON K2E8B7</b>	GEN
<b>Generator No:</b>	ON2780464			<b>Status:</b>	
<b>SIC Code:</b>	621390			<b>Co Admin:</b>	Lucie Quinn
<b>SIC Description:</b>	OFFICES OF ALL OTHER HEALTH PRACTITIONERS			<b>Choice of Contact:</b>	CO_OFFICIAL
<b>Approval Years:</b>	2016			<b>Phone No Admin:</b>	6135959700 Ext.
<b>PO Box No:</b>				<b>Contam. Facility:</b>	No
<b>Country:</b>	Canada			<b>MHSW Facility:</b>	No
<b><u>Detail(s)</u></b>					
<b>Waste Class:</b>	312				
<b>Waste Class Desc:</b>	PATHOLOGICAL WASTES				

<u>8</u>	2 of 3	SE/118.7	90.9 / 1.00	<b>Dupont Chiropody Professional Corporation 28 Deakin Street, Suite 101 Ottawa ON K2E8B7</b>	GEN
<b>Generator No:</b>	ON2780464			<b>Status:</b>	
<b>SIC Code:</b>	621390			<b>Co Admin:</b>	Lucie Quinn
<b>SIC Description:</b>	OFFICES OF ALL OTHER HEALTH PRACTITIONERS			<b>Choice of Contact:</b>	CO_OFFICIAL
<b>Approval Years:</b>	2015			<b>Phone No Admin:</b>	6135959700 Ext.
<b>PO Box No:</b>				<b>Contam. Facility:</b>	No
<b>Country:</b>	Canada			<b>MHSW Facility:</b>	No
<b><u>Detail(s)</u></b>					
<b>Waste Class:</b>	312				
<b>Waste Class Desc:</b>	PATHOLOGICAL WASTES				

<u>8</u>	3 of 3	SE/118.7	90.9 / 1.00	<b>Dupont Chiropody Professional Corporation 28 Deakin Street, Suite 101 Ottawa ON K2E8B7</b>	GEN
<b>Generator No:</b>	ON2780464			<b>Status:</b>	
<b>SIC Code:</b>	621390			<b>Co Admin:</b>	Alison Werstuk
<b>SIC Description:</b>	OFFICES OF ALL OTHER HEALTH PRACTITIONERS			<b>Choice of Contact:</b>	CO_ADMIN
<b>Approval Years:</b>	2014			<b>Phone No Admin:</b>	6135959700 Ext.
<b>PO Box No:</b>				<b>Contam. Facility:</b>	No
<b>Country:</b>	Canada			<b>MHSW Facility:</b>	No
<b><u>Detail(s)</u></b>					
<b>Waste Class:</b>	312				
<b>Waste Class Desc:</b>	PATHOLOGICAL WASTES				



Map Key	Number of Records	Direction/ Distance (m)	Elev/Diff (m)	Site	DB
<u>9</u>	1 of 24	WSW/133.1	89.9 / 0.00	SEABROOK BROTHERS MECHANICAL 15 CAPELLA CRT UNIT 102 NEPEAN ON K2E 7X1	SCT
<b>Established:</b>		1989			
<b>Plant Size (ft²):</b>		761			
<b>Employment:</b>		4			
<b>--Details--</b>					
<b>Description:</b>		Other Ornamental and Architectural Metal Products Manufacturing			
<b>SIC/NAICS Code:</b>		332329			
<u>9</u>	2 of 24	WSW/133.1	89.9 / 0.00	GLOBE TROPHY & ENGRAVING 15 CAPELLA CRT UNIT 126-127 NEPEAN ON K2E 7X1	SCT
<b>Established:</b>		1977			
<b>Plant Size (ft²):</b>		6000			
<b>Employment:</b>		12			
<b>--Details--</b>					
<b>Description:</b>		AUTOMOTIVE TRIMMINGS, APPAREL FINDINGS, AND RELATED PRODUCTS			
<b>SIC/NAICS Code:</b>		2396			
<b>Description:</b>		FABRICATED TEXTILE PRODUCTS, NOT ELSEWHERE CLASSIFIED			
<b>SIC/NAICS Code:</b>		2399			
<b>Description:</b>		SILVERWARE, PLATED WARE, AND STAINLESS STEELWARE			
<b>SIC/NAICS Code:</b>		3914			
<b>Description:</b>		MANUFACTURING INDUSTRIES, NOT ELSEWHERE CLASSIFIED			
<b>SIC/NAICS Code:</b>		3999			
<u>9</u>	3 of 24	WSW/133.1	89.9 / 0.00	OPUS BINDING LTD. 15 CAPELLA CRT UNIT 105 NEPEAN ON K2E 7X1	SCT
<b>Established:</b>		1977			
<b>Plant Size (ft²):</b>		5000			
<b>Employment:</b>		6			
<b>--Details--</b>					
<b>Description:</b>		All Other Plastic Product Manufacturing			
<b>SIC/NAICS Code:</b>		326198			
<b>Description:</b>		PLASTICS PRODUCTS, NOT ELSEWHERE CLASSIFIED			
<b>SIC/NAICS Code:</b>		3089			
<u>9</u>	4 of 24	WSW/133.1	89.9 / 0.00	Seabrook Brothers Mechanical Ltd. 15 Capella Crt Unit 102 Nepean ON K2E 7X1	SCT
<b>Established:</b>		1989			
<b>Plant Size (ft²):</b>		761			
<b>Employment:</b>		8			

Map Key	Number of Records	Direction/ Distance (m)	Elev/Diff (m)	Site	DB
<a href="#">9</a>	5 of 24	WSW/133.1	89.9 / 0.00	Legris Conservation Inc. 15 Capella Court Ottawa ON K2E 7X1	CA
<b>Certificate #:</b>		7965-575REA			
<b>Application Year:</b>		02			
<b>Issue Date:</b>		2/8/02			
<b>Approval Type:</b>		Industrial air			
<b>Status:</b>		Approved			
<b>Application Type:</b>		New Certificate of Approval			
<b>Client Name:</b>		Legris Conservation Inc.			
<b>Client Address:</b>		15 Capella Court			
<b>Client City:</b>		Ottawa			
<b>Client Postal Code:</b>		K2E 7X1			
<b>Project Description:</b>		Installation of a spray booth for the spraying of light varnish on artworks.			
<b>Contaminants:</b>					
<b>Emission Control:</b>					

<a href="#">9</a>	6 of 24	WSW/133.1	89.9 / 0.00	Legris Conservation Inc. 15 Capella Court CITY OF OTTAWA ON	EBR
<b>EBR Registry No:</b>		IA01E1699		<b>Decision Posted:</b>	
<b>Ministry Ref No:</b>		2404-54YQ2A		<b>Exception Posted:</b>	
<b>Notice Type:</b>		Instrument Decision		<b>Section:</b>	
<b>Notice Stage:</b>				<b>Act 1:</b>	
<b>Notice Date:</b>		February 14, 2002		<b>Act 2:</b>	
<b>Proposal Date:</b>		December 07, 2001		<b>Site Location Map:</b>	
<b>Year:</b>		2001			
<b>Instrument Type:</b>		(EPA s. 9) - Approval for discharge into the natural environment other than water (i.e. Air)			
<b>Off Instrument Name:</b>					
<b>Posted By:</b>					
<b>Company Name:</b>		Legris Conservation Inc.			
<b>Site Address:</b>					
<b>Location Other:</b>					
<b>Proponent Name:</b>					
<b>Proponent Address:</b>		2283 Richardson Road, Carp Ontario, K0A 1L0			
<b>Comment Period:</b>					
<b>URL:</b>					
<b>Site Location Details:</b>					
15 Capella Court CITY OF OTTAWA					

<a href="#">9</a>	7 of 24	WSW/133.1	89.9 / 0.00	OVERBURDEN DRILLING MANAGEMENT LTD. 107 - 15 CAPELLA COURT NEPEAN ON K2E 7X1	GEN
<b>Generator No:</b>		ON2039900		<b>Status:</b>	
<b>SIC Code:</b>		0929		<b>Co Admin:</b>	
<b>SIC Description:</b>		SERVICE -MINING		<b>Choice of Contact:</b>	
<b>Approval Years:</b>		95,96,97,98		<b>Phone No Admin:</b>	
<b>PO Box No:</b>					
<b>Country:</b>		<b>Contam. Facility:</b>			
		<b>MHSW Facility:</b>			
<b>Detail(s)</b>					
<b>Waste Class:</b>		267			
<b>Waste Class Desc:</b>		ORGANIC ACIDS			

Map Key	Number of Records	Direction/ Distance (m)	Elev/Diff (m)	Site	DB
<a href="#">9</a>	8 of 24	WSW/133.1	89.9 / 0.00	OVERBURDEN DRILLING MANAGEMENT LTD. 15 CAPELLA COURT, UNIT 107 NEPEAN ON K2E 7X1	GEN
<b>Generator No:</b>	ON2039900			<b>Status:</b>	
<b>SIC Code:</b>	0929			<b>Co Admin:</b>	
<b>SIC Description:</b>	SERVICE -MINING			<b>Choice of Contact:</b>	
<b>Approval Years:</b>	99,00,01			<b>Phone No Admin:</b>	
<b>PO Box No:</b>				<b>Contam. Facility:</b>	
<b>Country:</b>				<b>MHSW Facility:</b>	
<b><u>Detail(s)</u></b>					
<b>Waste Class:</b>		267			
<b>Waste Class Desc:</b>		ORGANIC ACIDS			
<a href="#">9</a>	9 of 24	WSW/133.1	89.9 / 0.00	Cangro Enterprises Inc. 15 Capella Court Nepean ON K2E 7X1	GEN
<b>Generator No:</b>	ON2492603			<b>Status:</b>	
<b>SIC Code:</b>				<b>Co Admin:</b>	
<b>SIC Description:</b>				<b>Choice of Contact:</b>	
<b>Approval Years:</b>	02,03,04			<b>Phone No Admin:</b>	
<b>PO Box No:</b>				<b>Contam. Facility:</b>	
<b>Country:</b>				<b>MHSW Facility:</b>	
<b><u>Detail(s)</u></b>					
<b>Waste Class:</b>		213			
<b>Waste Class Desc:</b>		PETROLEUM DISTILLATES			
<b>Waste Class:</b>		252			
<b>Waste Class Desc:</b>		WASTE OILS & LUBRICANTS			
<a href="#">9</a>	10 of 24	WSW/133.1	89.9 / 0.00	Qualicum Scientific Ltd. 15 Capella Crt Suite 128 Nepean ON K2E 7X1	SCT
<b>Established:</b>		01-JUL-65			
<b>Plant Size (ft²):</b>		4000			
<b>Employment:</b>					
<b><u>--Details--</u></b>					
<b>Description:</b>		Pharmaceutical and Medicine Manufacturing			
<b>SIC/NAICS Code:</b>		325410			
<b>Description:</b>		Pharmaceutical and Medicine Manufacturing			
<b>SIC/NAICS Code:</b>		325410			
<a href="#">9</a>	11 of 24	WSW/133.1	89.9 / 0.00	GSNetworks Ltd. 15 Capella Crt Suite 115 Nepean ON K2E 7X1	SCT
<b>Established:</b>		01-AUG-78			
<b>Plant Size (ft²):</b>					
<b>Employment:</b>					

<b>Map Key</b>	<b>Number of Records</b>	<b>Direction/ Distance (m)</b>	<b>Elev/Diff (m)</b>	<b>Site</b>	<b>DB</b>
<b>--Details--</b>					
<b>Description:</b>		Wiring Device Manufacturing			
<b>SIC/NAICS Code:</b>		335930			
<b>Description:</b>		Communication and Energy Wire and Cable Manufacturing			
<b>SIC/NAICS Code:</b>		335920			
<b>Description:</b>		Communication and Energy Wire and Cable Manufacturing			
<b>SIC/NAICS Code:</b>		335920			
<u>9</u>	12 of 24	WSW/133.1	89.9 / 0.00	<b>Francesco's Coffee Company 15 Capella Crt Suite 127 Nepean ON K2E 7X1</b>	<b>SCT</b>
<b>Established:</b>		01-AUG-02			
<b>Plant Size (ft²):</b>					
<b>Employment:</b>					
<b>--Details--</b>					
<b>Description:</b>		Coffee and Tea Manufacturing			
<b>SIC/NAICS Code:</b>		311920			
<b>Description:</b>		Commercial and Service Industry Machinery Manufacturing			
<b>SIC/NAICS Code:</b>		333310			
<b>Description:</b>		Other Personal and Household Goods Repair and Maintenance			
<b>SIC/NAICS Code:</b>		811490			
<u>9</u>	13 of 24	WSW/133.1	89.9 / 0.00	<b>Design Fabrication Inc. 15 Capella Crt Unit 116 Nepean ON K2E 7X1</b>	<b>SCT</b>
<b>Established:</b>		01-JUL-91			
<b>Plant Size (ft²):</b>		3000			
<b>Employment:</b>					
<b>--Details--</b>					
<b>Description:</b>		All Other Miscellaneous Fabricated Metal Product Manufacturing			
<b>SIC/NAICS Code:</b>		332999			
<b>Description:</b>		All Other Plastic Product Manufacturing			
<b>SIC/NAICS Code:</b>		326198			
<b>Description:</b>		Other Paperboard Container Manufacturing			
<b>SIC/NAICS Code:</b>		322219			
<b>Description:</b>		All Other Plastic Product Manufacturing			
<b>SIC/NAICS Code:</b>		326198			
<u>9</u>	14 of 24	WSW/133.1	89.9 / 0.00	<b>CryptoMetrics Canada Inc. 15 Capella Crt Unit 130 Nepean ON K2E 7X1</b>	<b>SCT</b>
<b>Established:</b>		01-AUG-99			
<b>Plant Size (ft²):</b>					
<b>Employment:</b>					
<b>--Details--</b>					

Map Key	Number of Records	Direction/ Distance (m)	Elev/Diff (m)	Site	DB
<b>Description:</b>		Industrial Machinery, Equipment and Supplies Wholesaler-Distributors			
<b>SIC/NAICS Code:</b>		417230			
<u>9</u>	15 of 24	WSW/133.1	89.9 / 0.00	<b>Solar Biological Inc.</b> 15 Capella Crt Suite 128 Nepean ON K2E 7X1	SCT
<b>Established:</b>					
<b>Plant Size (ft²):</b>					
<b>Employment:</b>					
<b>--Details--</b>					
<b>Description:</b>		Pharmaceutical and Medicine Manufacturing			
<b>SIC/NAICS Code:</b>		325410			
<b>Description:</b>		Pharmaceuticals and Pharmacy Supplies Wholesaler-Distributors			
<b>SIC/NAICS Code:</b>		414510			
<u>9</u>	16 of 24	WSW/133.1	89.9 / 0.00	<b>15, 16 Capella Crt</b> Ottawa ON K2E 7X1	SPL
<b>Ref No:</b>		3463-8GGMPG		<b>Discharger Report:</b>	
<b>Site No:</b>				<b>Material Group:</b>	
<b>Incident Dt:</b>		5/2/2011		<b>Health/Env Conseq:</b>	
<b>Year:</b>				<b>Client Type:</b>	
<b>Incident Cause:</b>		Pipe Or Hose Leak		<b>Sector Type:</b> Transport Truck	
<b>Incident Event:</b>				<b>Agency Involved:</b>	
<b>Contaminant Code:</b>		15		<b>Nearest Watercourse:</b>	
<b>Contaminant Name:</b>		HYDRAULIC OIL		<b>Site Address:</b> 15, 16 Capella Crt	
<b>Contaminant Limit 1:</b>				<b>Site District Office:</b>	
<b>Contam Limit Freq 1:</b>				<b>Site Postal Code:</b>	
<b>Contaminant UN No 1:</b>				<b>Site Region:</b>	
<b>Environment Impact:</b>		Not Anticipated		<b>Site Municipality:</b> Ottawa	
<b>Nature of Impact:</b>				<b>Site Lot:</b>	
<b>Receiving Medium:</b>				<b>Site Conc:</b>	
<b>Receiving Env:</b>				<b>Northing:</b>	
<b>MOE Response:</b>		No Field Response		<b>Easting:</b>	
<b>Dt MOE Arvl on Scr:</b>				<b>Site Geo Ref Accu:</b>	
<b>MOE Reported Dt:</b>		5/2/2011		<b>Site Map Datum:</b>	
<b>Dt Document Closed:</b>				<b>SAC Action Class:</b> Land Spills	
<b>Incident Reason:</b>		Spill		<b>Source Type:</b>	
<b>Site Name:</b>		Complex<UNOFFICIAL>			
<b>Site County/District:</b>					
<b>Site Geo Ref Meth:</b>					
<b>Incident Summary:</b>		Hydraulic oil to CB, cning			
<b>Contaminant Qty:</b>		0 other - see incident description			
<u>9</u>	17 of 24	WSW/133.1	89.9 / 0.00	<b>CENTURY MECHANICAL SERVICE</b> 120-15 CAPELLA COURT OTTAWA ON K2E 7X1	GEN
<b>Generator No:</b>		ON3712886		<b>Status:</b>	
<b>SIC Code:</b>		238220		<b>Co Admin:</b> Heather M Cooke-Erwin	
<b>SIC Description:</b>		PLUMBING, HEATING AND AIR- CONDITIONING CONTRACTORS		<b>Choice of Contact:</b> CO_ADMIN	
<b>Approval Years:</b>		2016		<b>Phone No Admin:</b> 613-726-1539 Ext.	
<b>PO Box No:</b>				<b>Contam. Facility:</b> No	
<b>Country:</b>		Canada		<b>MHSW Facility:</b> No	

Map Key	Number of Records	Direction/ Distance (m)	Elev/Diff (m)	Site	DB
<u>Detail(s)</u>					
<b>Waste Class:</b>		212			
<b>Waste Class Desc:</b>		ALIPHATIC SOLVENTS			
<u>9</u>	18 of 24	WSW/133.1	89.9 / 0.00	1084999 Ontario Inc 15 Capella Court Unit 123 Nepean ON K2X7X1	GEN
<b>Generator No:</b>		ON4989700		<b>Status:</b>	
<b>SIC Code:</b>		339110		<b>Co Admin:</b> Cliff Baptiste	
<b>SIC Description:</b>		MEDICAL EQUIPMENT AND SUPPLIES MANUFACTURING		<b>Choice of Contact:</b> CO_ADMIN	
<b>Approval Years:</b>		2015		<b>Phone No Admin:</b> 6132280073 Ext.	
<b>PO Box No:</b>				<b>Contam. Facility:</b> No	
<b>Country:</b>		Canada		<b>MHSW Facility:</b> No	
<u>Detail(s)</u>					
<b>Waste Class:</b>		331			
<b>Waste Class Desc:</b>		WASTE COMPRESSED GASES			
<u>9</u>	19 of 24	WSW/133.1	89.9 / 0.00	CENTURY MECHANICAL SERVICE 120-15 CAPELLA COURT OTTAWA ON K2E 7X1	GEN
<b>Generator No:</b>		ON3712886		<b>Status:</b>	
<b>SIC Code:</b>		238220		<b>Co Admin:</b> Heather M Cooke-Erwin	
<b>SIC Description:</b>		PLUMBING, HEATING AND AIR- CONDITIONING CONTRACTORS		<b>Choice of Contact:</b> CO_ADMIN	
<b>Approval Years:</b>		2015		<b>Phone No Admin:</b> 613-726-1539 Ext.	
<b>PO Box No:</b>				<b>Contam. Facility:</b> No	
<b>Country:</b>		Canada		<b>MHSW Facility:</b> No	
<u>Detail(s)</u>					
<b>Waste Class:</b>		212			
<b>Waste Class Desc:</b>		ALIPHATIC SOLVENTS			
<u>9</u>	20 of 24	WSW/133.1	89.9 / 0.00	CENTURY MECHANICAL SOLUTIONS 120-15 CAPELLA COURT OTTAWA ON K2E 7X1	GEN
<b>Generator No:</b>		ON3712886		<b>Status:</b>	
<b>SIC Code:</b>		238220		<b>Co Admin:</b>	
<b>SIC Description:</b>		PLUMBING, HEATING AND AIR- CONDITIONING CONTRACTORS		<b>Choice of Contact:</b> CO_OFFICIAL	
<b>Approval Years:</b>		2014		<b>Phone No Admin:</b>	
<b>PO Box No:</b>				<b>Contam. Facility:</b> No	
<b>Country:</b>		Canada		<b>MHSW Facility:</b> No	
<u>Detail(s)</u>					
<b>Waste Class:</b>		212			
<b>Waste Class Desc:</b>		ALIPHATIC SOLVENTS			
<u>9</u>	21 of 24	WSW/133.1	89.9 / 0.00	CENTURY MECHANICAL SERVICE 120-15 CAPELLA COURT OTTAWA ON K2E 7X1	GEN



Map Key	Number of Records	Direction/ Distance (m)	Elev/Diff (m)	Site	DB
<p><b>Generator No:</b> ON3712886  <b>SIC Code:</b>  <b>SIC Description:</b>  <b>Approval Years:</b> As of Dec 2017  <b>PO Box No:</b>  <b>Country:</b> Canada</p> <p><b>Status:</b> Registered  <b>Co Admin:</b>  <b>Choice of Contact:</b>  <b>Phone No Admin:</b>  <b>Contam. Facility:</b>  <b>MHSW Facility:</b></p>					
<b><u>Detail(s)</u></b>					
<p><b>Waste Class:</b> 212 L  <b>Waste Class Desc:</b> Aliphatic solvents and residues</p>					
<a href="#">9</a>	22 of 24	WSW/133.1	89.9 / 0.00	<b>CENTURY MECHANICAL SERVICE 120-15 CAPELLA COURT OTTAWA ON K2E 7X1</b>	<b>GEN</b>
<p><b>Generator No:</b> ON3712886  <b>SIC Code:</b>  <b>SIC Description:</b>  <b>Approval Years:</b> As of Oct 2019  <b>PO Box No:</b>  <b>Country:</b> Canada</p> <p><b>Status:</b> Registered  <b>Co Admin:</b>  <b>Choice of Contact:</b>  <b>Phone No Admin:</b>  <b>Contam. Facility:</b>  <b>MHSW Facility:</b></p>					
<b><u>Detail(s)</u></b>					
<p><b>Waste Class:</b> 212 L  <b>Waste Class Desc:</b> Aliphatic solvents and residues</p>					
<a href="#">9</a>	23 of 24	WSW/133.1	89.9 / 0.00	<b>LEGRIS CONSERVATION INC 15 Capella Court Unit 113 Ottawa ON K2E 7X1</b>	<b>GEN</b>
<p><b>Generator No:</b> ON2585767  <b>SIC Code:</b>  <b>SIC Description:</b>  <b>Approval Years:</b> As of Nov 2021  <b>PO Box No:</b>  <b>Country:</b> Canada</p> <p><b>Status:</b> Registered  <b>Co Admin:</b>  <b>Choice of Contact:</b>  <b>Phone No Admin:</b>  <b>Contam. Facility:</b>  <b>MHSW Facility:</b></p>					
<b><u>Detail(s)</u></b>					
<p><b>Waste Class:</b> 213 I  <b>Waste Class Desc:</b> Petroleum distillates</p> <p><b>Waste Class:</b> 211 B  <b>Waste Class Desc:</b> Aromatic solvents and residues</p>					
<a href="#">9</a>	24 of 24	WSW/133.1	89.9 / 0.00	<b>LEGRIS CONSERVATION INC 15 Capella Court Unit 113 Ottawa ON K2E 7X1</b>	<b>GEN</b>
<p><b>Generator No:</b> ON2585767  <b>SIC Code:</b>  <b>SIC Description:</b>  <b>Approval Years:</b> As of Jul 2022  <b>PO Box No:</b>  <b>Country:</b> Canada</p> <p><b>Status:</b> Registered  <b>Co Admin:</b>  <b>Choice of Contact:</b>  <b>Phone No Admin:</b>  <b>Contam. Facility:</b>  <b>MHSW Facility:</b></p>					
<b><u>Detail(s)</u></b>					

Map Key	Number of Records	Direction/ Distance (m)	Elev/Diff (m)	Site	DB
<b>Waste Class:</b>		211 B			
<b>Waste Class Desc:</b>		AROMATIC SOLVENTS			
<b>Waste Class:</b>		213 I			
<b>Waste Class Desc:</b>		PETROLEUM DISTILLATES			
<a href="#">10</a>	1 of 4	SE/149.5	90.9 / 1.00	CIG Heating 35 Auriga Dr Ottawa ON K2E 8B7	GEN
<b>Generator No:</b>	ON3650792			<b>Status:</b> Registered	
<b>SIC Code:</b>				<b>Co Admin:</b>	
<b>SIC Description:</b>				<b>Choice of Contact:</b>	
<b>Approval Years:</b>	As of Oct 2019			<b>Phone No Admin:</b>	
<b>PO Box No:</b>				<b>Contam. Facility:</b>	
<b>Country:</b>	Canada			<b>MHSW Facility:</b>	
<b><u>Detail(s)</u></b>					
<b>Waste Class:</b>		212 L			
<b>Waste Class Desc:</b>		Aliphatic solvents and residues			
<a href="#">10</a>	2 of 4	SE/149.5	90.9 / 1.00	CIG Heating 35 Auriga Dr Ottawa ON K2E 8B7	GEN
<b>Generator No:</b>	ON3650792			<b>Status:</b> Registered	
<b>SIC Code:</b>				<b>Co Admin:</b>	
<b>SIC Description:</b>				<b>Choice of Contact:</b>	
<b>Approval Years:</b>	As of Nov 2021			<b>Phone No Admin:</b>	
<b>PO Box No:</b>				<b>Contam. Facility:</b>	
<b>Country:</b>	Canada			<b>MHSW Facility:</b>	
<b><u>Detail(s)</u></b>					
<b>Waste Class:</b>		212 L			
<b>Waste Class Desc:</b>		Aliphatic solvents and residues			
<a href="#">10</a>	3 of 4	SE/149.5	90.9 / 1.00	CIG Heating and Air Conditioning Ltd. 35 Auriga Dr. Unit 114 Ottawa ON K2E 8B7	GEN
<b>Generator No:</b>	ON2886325			<b>Status:</b> Registered	
<b>SIC Code:</b>				<b>Co Admin:</b>	
<b>SIC Description:</b>				<b>Choice of Contact:</b>	
<b>Approval Years:</b>	As of Nov 2021			<b>Phone No Admin:</b>	
<b>PO Box No:</b>				<b>Contam. Facility:</b>	
<b>Country:</b>	Canada			<b>MHSW Facility:</b>	
<b><u>Detail(s)</u></b>					
<b>Waste Class:</b>		212 L			
<b>Waste Class Desc:</b>		Aliphatic solvents and residues			
<a href="#">10</a>	4 of 4	SE/149.5	90.9 / 1.00	CIG Heating and Air Conditioning Ltd. 35 Auriga Dr. Unit 114 Ottawa ON K2E 8B7	GEN
<b>Generator No:</b>	ON2886325			<b>Status:</b> Registered	
<b>SIC Code:</b>				<b>Co Admin:</b>	

Map Key	Number of Records	Direction/ Distance (m)	Elev/Diff (m)	Site	DB
<b>SIC Description:</b> <b>Approval Years:</b> As of Jul 2022 <b>PO Box No:</b> <b>Country:</b> Canada		<b>Choice of Contact:</b> <b>Phone No Admin:</b> <b>Contam. Facility:</b> <b>MHSW Facility:</b>			
<b><u>Detail(s)</u></b>					
<b>Waste Class:</b> <b>Waste Class Desc:</b>		212 L ALIPHATIC SOLVENTS			
<a href="#">11</a>	1 of 1	SE/150.9	90.9 / 1.00	Peernet Inc. 18 Deakin St Suite 208 Nepean ON K2E 8B7	SCT
<b>Established:</b> <b>Plant Size (ft²):</b> <b>Employment:</b>		01-AUG-97 2000			
<b>--Details--</b>					
<b>Description:</b> <b>SIC/NAICS Code:</b>		Software Publishers 511210			
<b>Description:</b> <b>SIC/NAICS Code:</b>		Software Publishers 511210			
<a href="#">12</a>	1 of 1	W/153.6	89.9 / 0.00	Antares Dr Ottawa ON	EHS
<b>Order No:</b> <b>Status:</b> <b>Report Type:</b> <b>Report Date:</b> <b>Date Received:</b> <b>Previous Site Name:</b> <b>Lot/Building Size:</b> <b>Additional Info Ordered:</b>		20120604028 C Custom Report 08-JUN-12 04-JUN-12		<b>Nearest Intersection:</b> <b>Municipality:</b> <b>Client Prov/State:</b> <b>Search Radius (km):</b> <b>X:</b> <b>Y:</b>	
				Ottawa, ON ON .25 -75.706871 45.332493	
<a href="#">13</a>	1 of 1	WNW/157.6	89.9 / 0.00	9 Capella Court Ottawa ON	EHS
<b>Order No:</b> <b>Status:</b> <b>Report Type:</b> <b>Report Date:</b> <b>Date Received:</b> <b>Previous Site Name:</b> <b>Lot/Building Size:</b> <b>Additional Info Ordered:</b>		20050506003 C  5/13/2005 5/6/2005		<b>Nearest Intersection:</b> <b>Municipality:</b> <b>Client Prov/State:</b> <b>Search Radius (km):</b> <b>X:</b> <b>Y:</b>	
				ON 0.25 -75.707045 45.332558	
<a href="#">14</a>	1 of 1	ENE/160.8	90.6 / 0.75	Prince of Wales Self Storage Corporation Ottawa ON K1V 1C1	ECA
<b>Approval No:</b> <b>Approval Date:</b> <b>Status:</b> <b>Record Type:</b> <b>Link Source:</b>		3444-727J32 2007-05-07 Approved ECA IDS		<b>MOE District:</b> <b>City:</b> <b>Longitude:</b> <b>Latitude:</b> <b>Geometry X:</b>	
				Ottawa  -75.70323 45.333008	

Map Key	Number of Records	Direction/ Distance (m)	Elev/Diff (m)	Site	DB
<b>SWP Area Name:</b> Rideau Valley <b>Geometry Y:</b> <b>Approval Type:</b> ECA-INDUSTRIAL SEWAGE WORKS <b>Project Type:</b> INDUSTRIAL SEWAGE WORKS <b>Business Name:</b> Prince of Wales Self Storage Corporation <b>Address:</b> <b>Full Address:</b> <b>Full PDF Link:</b> <a href="https://www.accessenvironment.ene.gov.on.ca/instruments/5970-6W2R8K-14.pdf">https://www.accessenvironment.ene.gov.on.ca/instruments/5970-6W2R8K-14.pdf</a> <b>PDF Site Location:</b>					
<a href="#">15</a>	1 of 1	NNW/172.0	89.9 / 0.00	18 Auriga Drive Ottawa ON	EHS
<b>Order No:</b> 20090914012 <b>Nearest Intersection:</b> <b>Status:</b> C <b>Municipality:</b> <b>Report Type:</b> Custom Report <b>Client Prov/State:</b> ON <b>Report Date:</b> 9/18/2009 <b>Search Radius (km):</b> 0.25 <b>Date Received:</b> 9/14/2009 <b>X:</b> -75.705839 <b>Previous Site Name:</b> <b>Y:</b> 45.333545 <b>Lot/Building Size:</b> <b>Additional Info Ordered:</b>					
<a href="#">16</a>	1 of 3	WNW/175.2	89.9 / 0.00	FIRESIDE MILLWORK LTD. 9-A CAPELLA COURT NEPEAN ON K2E 8A7	GEN
<b>Generator No:</b> ON1136000 <b>Status:</b> <b>SIC Code:</b> 5439 <b>Co Admin:</b> <b>SIC Description:</b> OTHER HH. FURNINSING <b>Choice of Contact:</b> <b>Approval Years:</b> 89 <b>Phone No Admin:</b> <b>PO Box No:</b> <b>Contam. Facility:</b> <b>Country:</b> <b>MHSW Facility:</b>					
<b>Detail(s)</b>					
<b>Waste Class:</b> 145 <b>Waste Class Desc:</b> PAINT/PIGMENT/COATING RESIDUES					
<a href="#">16</a>	2 of 3	WNW/175.2	89.9 / 0.00	FIRESIDE MILLWORK LTD (OUT OF BUSINESS) 9-A CAPELLA COURT NEPEAN ON K2E 8A7	GEN
<b>Generator No:</b> ON1136000 <b>Status:</b> <b>SIC Code:</b> 5439 <b>Co Admin:</b> <b>SIC Description:</b> OTHER HH. FURNINSING <b>Choice of Contact:</b> <b>Approval Years:</b> 92,93,96,97,98 <b>Phone No Admin:</b> <b>PO Box No:</b> <b>Contam. Facility:</b> <b>Country:</b> <b>MHSW Facility:</b>					
<b>Detail(s)</b>					
<b>Waste Class:</b> 145 <b>Waste Class Desc:</b> PAINT/PIGMENT/COATING RESIDUES					
<a href="#">16</a>	3 of 3	WNW/175.2	89.9 / 0.00	FIRESIDE MILLWORK LTD. 15-425 9-A CAPELLA COURT NEPEAN ON K2E 8A7	GEN
<b>Generator No:</b> ON1136000 <b>Status:</b> <b>SIC Code:</b> 5439 <b>Co Admin:</b>					

Map Key	Number of Records	Direction/ Distance (m)	Elev/Diff (m)	Site	DB
<b>SIC Description:</b> OTHER HH. FURNINSING <b>Approval Years:</b> 94,95 <b>PO Box No:</b> <b>Country:</b>				<b>Choice of Contact:</b> <b>Phone No Admin:</b> <b>Contam. Facility:</b> <b>MHSW Facility:</b>	
<b>Detail(s)</b>					
<b>Waste Class:</b> <b>Waste Class Desc:</b>		145 PAINT/PIGMENT/COATING RESIDUES			
<a href="#">17</a>	1 of 2	ENE/178.5	89.2 / -0.66	2063653 Ontario Inc. 27 Auriga Dr Ottawa ON	CA
<b>Certificate #:</b> 9968-7FALZQ <b>Application Year:</b> 2008 <b>Issue Date:</b> 6/9/2008 <b>Approval Type:</b> Air <b>Status:</b> Approved <b>Application Type:</b> <b>Client Name:</b> <b>Client Address:</b> <b>Client City:</b> <b>Client Postal Code:</b> <b>Project Description:</b> <b>Contaminants:</b> <b>Emission Control:</b>					
<a href="#">17</a>	2 of 2	ENE/178.5	89.2 / -0.66	27 Auriga Dr Ottawa ON K2E0B1	EHS
<b>Order No:</b> 20140904017 <b>Status:</b> C <b>Report Type:</b> Standard Report <b>Report Date:</b> 10-SEP-14 <b>Date Received:</b> 04-SEP-14 <b>Previous Site Name:</b> <b>Lot/Building Size:</b> <b>Additional Info Ordered:</b>				<b>Nearest Intersection:</b> <b>Municipality:</b> <b>Client Prov/State:</b> ON <b>Search Radius (km):</b> .25 <b>X:</b> -75.70315 <b>Y:</b> 45.333203	
<a href="#">18</a>	1 of 1	ENE/178.5	89.2 / -0.66	2063653 Ontario Inc. 27 Auriga Dr Ottawa ON K1V 1C1	ECA
<b>Approval No:</b> 9968-7FALZQ <b>Approval Date:</b> 2008-06-09 <b>Status:</b> Approved <b>Record Type:</b> ECA <b>Link Source:</b> IDS <b>SWP Area Name:</b> Rideau Valley <b>Approval Type:</b> ECA-AIR <b>Project Type:</b> AIR <b>Business Name:</b> 2063653 Ontario Inc. <b>Address:</b> 27 Auriga Dr <b>Full Address:</b> <b>Full PDF Link:</b> <a href="https://www.accessenvironment.ene.gov.on.ca/instruments/3696-7AWMTN-14.pdf">https://www.accessenvironment.ene.gov.on.ca/instruments/3696-7AWMTN-14.pdf</a> <b>PDF Site Location:</b>				<b>MOE District:</b> Ottawa <b>City:</b> <b>Longitude:</b> -75.70323 <b>Latitude:</b> 45.333008 <b>Geometry X:</b> <b>Geometry Y:</b>	

Map Key	Number of Records	Direction/ Distance (m)	Elev/Diff (m)	Site	DB
<a href="#">19</a>	1 of 9	WSW/179.6	89.9 / 0.00	J.G. WHYTE & SON LTD. 15 CAPELLA COURT, UNIT 124 NEPEAN ON K2E 7X1	PES
<b>Detail Licence No:</b> <b>Licence No:</b> <b>Status:</b> <b>Approval Date:</b> <b>Report Source:</b> <b>Licence Type:</b> Vendor <b>Licence Type Code:</b> <b>Licence Class:</b> <b>Licence Control:</b> <b>Latitude:</b> <b>Longitude:</b> <b>Lot:</b> <b>Concession:</b> <b>Region:</b> <b>District:</b> <b>County:</b> <b>Trade Name:</b> <b>PDF URL:</b> <b>PDF Site Location:</b>		<b>Operator Box:</b> <b>Operator Class:</b> <b>Operator No:</b> <b>Operator Type:</b> <b>Oper Area Code:</b> <b>Oper Phone No:</b> <b>Operator Ext:</b> <b>Operator Lot:</b> <b>Oper Concession:</b> <b>Operator Region:</b> <b>Operator District:</b> <b>Operator County:</b> <b>Op Municipality:</b> <b>Post Office Box:</b> <b>MOE District:</b> <b>SWP Area Name:</b>			

<a href="#">19</a>	2 of 9	WSW/179.6	89.9 / 0.00	J.G. WHYTE & SON LTD. 15 CAPELLA COURT, UNIT 124 NEPEAN ON K2E 7X1	PES
<b>Detail Licence No:</b> 23-01-00571-0 <b>Licence No:</b> 00571 <b>Status:</b> <b>Approval Date:</b> <b>Report Source:</b> <b>Licence Type:</b> Limited Vendor <b>Licence Type Code:</b> 23 <b>Licence Class:</b> 01 <b>Licence Control:</b> 0 <b>Latitude:</b> <b>Longitude:</b> <b>Lot:</b> <b>Concession:</b> <b>Region:</b> 4 <b>District:</b> 2 <b>County:</b> 15 <b>Trade Name:</b> <b>PDF URL:</b> <b>PDF Site Location:</b>		<b>Operator Box:</b> <b>Operator Class:</b> <b>Operator No:</b> <b>Operator Type:</b> <b>Oper Area Code:</b> <b>Oper Phone No:</b> <b>Operator Ext:</b> <b>Operator Lot:</b> <b>Oper Concession:</b> <b>Operator Region:</b> 4 <b>Operator District:</b> 2 <b>Operator County:</b> 15 <b>Op Municipality:</b> <b>Post Office Box:</b> <b>MOE District:</b> <b>SWP Area Name:</b>			

<a href="#">19</a>	3 of 9	WSW/179.6	89.9 / 0.00	ADILEX INC. 15 CAPELLA CRT OTTAWA ON K2E7X1	PES
<b>Detail Licence No:</b> 23-01-12416-0 <b>Licence No:</b> 12416 <b>Status:</b> <b>Approval Date:</b> <b>Report Source:</b> Legacy Licenses (Excluding TS) <b>Licence Type:</b> Limited Vendor <b>Licence Type Code:</b> 23 <b>Licence Class:</b> 01 <b>Licence Control:</b> 0 <b>Latitude:</b>		<b>Operator Box:</b> <b>Operator Class:</b> <b>Operator No:</b> <b>Operator Type:</b> <b>Oper Area Code:</b> 613 <b>Oper Phone No:</b> 2360575 <b>Operator Ext:</b> <b>Operator Lot:</b> <b>Oper Concession:</b> <b>Operator Region:</b> 4			



Map Key	Number of Records	Direction/ Distance (m)	Elev/Diff (m)	Site	DB
<b>Longitude:</b> <b>Lot:</b> <b>Concession:</b> <b>Region:</b> <b>District:</b> <b>County:</b> <b>Trade Name:</b> <b>PDF URL:</b> <b>PDF Site Location:</b>				<b>Operator District:</b> <b>Operator County:</b> 15 <b>Op Municipality:</b> <b>Post Office Box:</b> <b>MOE District:</b> <b>SWP Area Name:</b>	
<a href="#">19</a>	4 of 9	WSW/179.6	89.9 / 0.00	<b>J.G. WHYTE &amp; SON LTD.</b> <b>15 CAPELLA CT, UNIT 124</b> <b>NEPEAN ON K2E 7X1</b>	<b>PES</b>
<b>Detail Licence No:</b> <b>Licence No:</b> <b>Status:</b> <b>Approval Date:</b> <b>Report Source:</b> <b>Licence Type:</b> Limited Vendor <b>Licence Type Code:</b> 23 <b>Licence Class:</b> <b>Licence Control:</b> <b>Latitude:</b> <b>Longitude:</b> <b>Lot:</b> <b>Concession:</b> <b>Region:</b> <b>District:</b> <b>County:</b> <b>Trade Name:</b> <b>PDF URL:</b> <b>PDF Site Location:</b>				<b>Operator Box:</b> <b>Operator Class:</b> <b>Operator No:</b> <b>Operator Type:</b> <b>Oper Area Code:</b> <b>Oper Phone No:</b> <b>Operator Ext:</b> <b>Operator Lot:</b> <b>Oper Concession:</b> <b>Operator Region:</b> <b>Operator District:</b> <b>Operator County:</b> <b>Op Municipality:</b> <b>Post Office Box:</b> <b>MOE District:</b> <b>SWP Area Name:</b>	
<a href="#">19</a>	5 of 9	WSW/179.6	89.9 / 0.00	<b>J.G. WHYTE &amp; SON LTD.</b> <b>15 CAPELLA CT, UNIT 124</b> <b>NEPEAN ON K2E 7X1</b>	<b>PES</b>
<b>Detail Licence No:</b> <b>Licence No:</b> <b>Status:</b> <b>Approval Date:</b> <b>Report Source:</b> <b>Licence Type:</b> Vendor <b>Licence Type Code:</b> <b>Licence Class:</b> <b>Licence Control:</b> <b>Latitude:</b> <b>Longitude:</b> <b>Lot:</b> <b>Concession:</b> <b>Region:</b> <b>District:</b> <b>County:</b> <b>Trade Name:</b> <b>PDF URL:</b> <b>PDF Site Location:</b>				<b>Operator Box:</b> <b>Operator Class:</b> <b>Operator No:</b> <b>Operator Type:</b> <b>Oper Area Code:</b> <b>Oper Phone No:</b> <b>Operator Ext:</b> <b>Operator Lot:</b> <b>Oper Concession:</b> <b>Operator Region:</b> <b>Operator District:</b> <b>Operator County:</b> <b>Op Municipality:</b> <b>Post Office Box:</b> <b>MOE District:</b> <b>SWP Area Name:</b>	
<a href="#">19</a>	6 of 9	WSW/179.6	89.9 / 0.00	<b>15 Capella Crt</b> <b>Ottawa ON K2E7X1</b>	<b>EHS</b>

Map Key	Number of Records	Direction/ Distance (m)	Elev/Diff (m)	Site	DB
<b>Order No:</b> 20140829034 <b>Status:</b> C <b>Report Type:</b> Custom Report <b>Report Date:</b> 05-SEP-14 <b>Date Received:</b> 29-AUG-14 <b>Previous Site Name:</b> <b>Lot/Building Size:</b> <b>Additional Info Ordered:</b>					
<b>Nearest Intersection:</b> <b>Municipality:</b> <b>Client Prov/State:</b> ON <b>Search Radius (km):</b> .25 <b>X:</b> -75.706551 <b>Y:</b> 45.331817					
<a href="#">19</a>	7 of 9	WSW/179.6	89.9 / 0.00	Legris Conservation Inc. 15 Capella Court Ottawa ON K2E 7X1	ECA
<b>Approval No:</b> 7965-575REA <b>Approval Date:</b> 2002-02-08 <b>Status:</b> Approved <b>Record Type:</b> ECA <b>Link Source:</b> IDS <b>SWP Area Name:</b> Rideau Valley <b>Approval Type:</b> ECA-AIR <b>Project Type:</b> AIR <b>Business Name:</b> Legris Conservation Inc. <b>Address:</b> 15 Capella Court <b>Full Address:</b> <b>Full PDF Link:</b> <a href="https://www.accessenvironment.ene.gov.on.ca/instruments/2404-54YQ2A-14.pdf">https://www.accessenvironment.ene.gov.on.ca/instruments/2404-54YQ2A-14.pdf</a> <b>PDF Site Location:</b>					
<b>MOE District:</b> Ottawa <b>City:</b> <b>Longitude:</b> -75.70652 <b>Latitude:</b> 45.332027 <b>Geometry X:</b> <b>Geometry Y:</b>					
<a href="#">19</a>	8 of 9	WSW/179.6	89.9 / 0.00	J.G. WHYTE & SON LTD. 15 CAPELLA CT, UNIT 124 NEPEAN ON K2E7X1	PES
<b>Detail Licence No:</b> 23-01-00571-0 <b>Licence No:</b> 00571 <b>Status:</b> <b>Approval Date:</b> <b>Report Source:</b> Legacy Licenses (Excluding TS) <b>Licence Type:</b> Limited Vendor <b>Licence Type Code:</b> 23 <b>Licence Class:</b> 01 <b>Licence Control:</b> 0 <b>Latitude:</b> <b>Longitude:</b> <b>Lot:</b> <b>Concession:</b> <b>Region:</b> 4 <b>District:</b> 2 <b>County:</b> 15 <b>Trade Name:</b> <b>PDF URL:</b> <b>PDF Site Location:</b>					
<b>Operator Box:</b> <b>Operator Class:</b> <b>Operator No:</b> <b>Operator Type:</b> <b>Oper Area Code:</b> 613 <b>Oper Phone No:</b> 7238084 <b>Operator Ext:</b> <b>Operator Lot:</b> <b>Oper Concession:</b> <b>Operator Region:</b> 4 <b>Operator District:</b> 2 <b>Operator County:</b> 15 <b>Op Municipality:</b> <b>Post Office Box:</b> <b>MOE District:</b> <b>SWP Area Name:</b>					
<a href="#">19</a>	9 of 9	WSW/179.6	89.9 / 0.00	J.G. WHYTE & SON LTD. 15 CAPELLA CT, UNIT 124 NEPEAN ON K2E7X1	PES
<b>Detail Licence No:</b> <b>Licence No:</b> 00571 <b>Status:</b> <b>Approval Date:</b> <b>Report Source:</b> Legacy Licenses (Excluding TS)					
<b>Operator Box:</b> <b>Operator Class:</b> <b>Operator No:</b> <b>Operator Type:</b> <b>Oper Area Code:</b> 613					

Map Key	Number of Records	Direction/ Distance (m)	Elev/Diff (m)	Site	DB
<b>Licence Type:</b> Wholesale Vendor Ltd. Class 02 <b>Licence Type Code:</b> 20 <b>Licence Class:</b> 02 <b>Licence Control:</b> <b>Latitude:</b> <b>Longitude:</b> <b>Lot:</b> <b>Concession:</b> <b>Region:</b> <b>District:</b> <b>County:</b> <b>Trade Name:</b> <b>PDF URL:</b> <b>PDF Site Location:</b>					
<a href="#">20</a>	1 of 1	NE/182.3	87.8 / -2.03	Honeywell LTD 27 Auriga Drive OTTAWA ON	GEN
<b>Generator No:</b> ON5166174 <b>SIC Code:</b> 238220 <b>SIC Description:</b> Plumbing Heating and Air-Conditioning Contractors <b>Approval Years:</b> 2012 <b>PO Box No:</b> <b>Country:</b>					
<b>Status:</b> <b>Co Admin:</b> <b>Choice of Contact:</b> <b>Phone No Admin:</b> <b>Contam. Facility:</b> <b>MHSW Facility:</b>					
<a href="#">21</a>	1 of 1	NE/187.7	87.8 / -2.03	Auriga Drive Ottawa ON	EHS
<b>Order No:</b> 20050401033 <b>Status:</b> C <b>Report Type:</b> <b>Report Date:</b> 4/12/2005 <b>Date Received:</b> 4/1/2005 <b>Previous Site Name:</b> <b>Lot/Building Size:</b> <b>Additional Info Ordered:</b>					
<b>Nearest Intersection:</b> Auriga Drive & Deakin Street <b>Municipality:</b> Ottawa <b>Client Prov/State:</b> ON <b>Search Radius (km):</b> 0.25 <b>X:</b> -75.70322 <b>Y:</b> 45.333386					
<a href="#">22</a>	1 of 3	W/194.0	89.6 / -0.31	V C I CONTROLS INC. 14 CAPELLA CRT NEPEAN ON K2E 7V6	SCT
<b>Established:</b> 1980 <b>Plant Size (ft²):</b> 9000 <b>Employment:</b> 40					
<b>--Details--</b> <b>Description:</b> RELAYS AND INDUSTRIAL CONTROLS <b>SIC/NAICS Code:</b> 3625					
<a href="#">22</a>	2 of 3	W/194.0	89.6 / -0.31	VCI CONTROLS INC. 14 Capella Crt Nepean ON K2E 7V6	SCT
<b>Established:</b> 1980 <b>Plant Size (ft²):</b> 9000 <b>Employment:</b> 40					

Map Key	Number of Records	Direction/ Distance (m)	Elev/Diff (m)	Site	DB
<b>--Details--</b>					
<b>Description:</b>		Measuring, Medical and Controlling Devices Manufacturing			
<b>SIC/NAICS Code:</b>		334512			
<b>Description:</b>		Switchgear and Switchboard, and Relay and Industrial Control Apparatus Manufacturing			
<b>SIC/NAICS Code:</b>		335315			
<a href="#">22</a>	3 of 3	W/194.0	89.6 / -0.31	<b>B-Con Engineering Inc.</b> 14 Capella Crt Nepean ON K2E 7V6	SCT
<b>Established:</b>		01-AUG-88			
<b>Plant Size (ft²):</b>					
<b>Employment:</b>					
<b>--Details--</b>					
<b>Description:</b>		Commercial and Service Industry Machinery Manufacturing			
<b>SIC/NAICS Code:</b>		333310			
<a href="#">23</a>	1 of 16	W/194.7	89.6 / -0.32	<b>INTEROPTICS LIMITED</b> 14 CAPELLA COURT NEPEAN ON K2E 7V6	GEN
<b>Generator No:</b>		ON0103501		<b>Status:</b>	
<b>SIC Code:</b>		3914		<b>Co Admin:</b>	
<b>SIC Description:</b>		OPHTHALMIC GOODS IND		<b>Choice of Contact:</b>	
<b>Approval Years:</b>		88,89		<b>Phone No Admin:</b>	
<b>PO Box No:</b>				<b>Contam. Facility:</b>	
<b>Country:</b>				<b>MHSW Facility:</b>	
<b><u>Detail(s)</u></b>					
<b>Waste Class:</b>		212			
<b>Waste Class Desc:</b>		ALIPHATIC SOLVENTS			
<b>Waste Class:</b>		241			
<b>Waste Class Desc:</b>		HALOGENATED SOLVENTS			
<a href="#">23</a>	2 of 16	W/194.7	89.6 / -0.32	<b>INTEROPTICS (SEE&amp;USE ON0116201) 21-364</b> 14 CAPELLA COURT NEPEAN ON K2E 7V6	GEN
<b>Generator No:</b>		ON0103501		<b>Status:</b>	
<b>SIC Code:</b>		3914		<b>Co Admin:</b>	
<b>SIC Description:</b>		OPHTHALMIC GOODS IND		<b>Choice of Contact:</b>	
<b>Approval Years:</b>		92,93,94,95,96,97		<b>Phone No Admin:</b>	
<b>PO Box No:</b>				<b>Contam. Facility:</b>	
<b>Country:</b>				<b>MHSW Facility:</b>	
<b><u>Detail(s)</u></b>					
<b>Waste Class:</b>		241			
<b>Waste Class Desc:</b>		HALOGENATED SOLVENTS			
<b>Waste Class:</b>		212			
<b>Waste Class Desc:</b>		ALIPHATIC SOLVENTS			

Map Key	Number of Records	Direction/ Distance (m)	Elev/Diff (m)	Site	DB
<a href="#">23</a>	3 of 16	W/194.7	89.6 / -0.32	INTEROPTICS (SEE&USE ON0116201) 14 CAPELLA COURT NEPEAN ON K2E 7V6	GEN
<b>Generator No:</b> ON0103501 <b>SIC Code:</b> 3914 <b>SIC Description:</b> OPTHALMIC GOODS IND. <b>Approval Years:</b> 98 <b>PO Box No:</b> <b>Country:</b>		<b>Status:</b> <b>Co Admin:</b> <b>Choice of Contact:</b> <b>Phone No Admin:</b> <b>Contam. Facility:</b> <b>MHSW Facility:</b>			
<b><u>Detail(s)</u></b>					
<b>Waste Class:</b>		212			
<b>Waste Class Desc:</b>		ALIPHATIC SOLVENTS			
<b>Waste Class:</b>		241			
<b>Waste Class Desc:</b>		HALOGENATED SOLVENTS			
<a href="#">23</a>	4 of 16	W/194.7	89.6 / -0.32	INTEROPTICS (OUT OF BUSINESS) 21-364 A DIV. OF LUMONICS INC. 14 CAPELLA COURT NEPEAN ON K2E 7V6	GEN
<b>Generator No:</b> ON0116201 <b>SIC Code:</b> 3914 <b>SIC Description:</b> OPTHALMIC GOODS IND <b>Approval Years:</b> 92,93,95,96,97 <b>PO Box No:</b> <b>Country:</b>		<b>Status:</b> <b>Co Admin:</b> <b>Choice of Contact:</b> <b>Phone No Admin:</b> <b>Contam. Facility:</b> <b>MHSW Facility:</b>			
<b><u>Detail(s)</u></b>					
<b>Waste Class:</b>		212			
<b>Waste Class Desc:</b>		ALIPHATIC SOLVENTS			
<b>Waste Class:</b>		241			
<b>Waste Class Desc:</b>		HALOGENATED SOLVENTS			
<a href="#">23</a>	5 of 16	W/194.7	89.6 / -0.32	INTEROPTICS 21-364 A DIV. OF LUMONICS INC. 14 CAPELLA COURT NEPEAN ON K2E 7V6	GEN
<b>Generator No:</b> ON0116201 <b>SIC Code:</b> 3914 <b>SIC Description:</b> OPTHALMIC GOODS IND <b>Approval Years:</b> 94 <b>PO Box No:</b> <b>Country:</b>		<b>Status:</b> <b>Co Admin:</b> <b>Choice of Contact:</b> <b>Phone No Admin:</b> <b>Contam. Facility:</b> <b>MHSW Facility:</b>			
<b><u>Detail(s)</u></b>					
<b>Waste Class:</b>		212			
<b>Waste Class Desc:</b>		ALIPHATIC SOLVENTS			
<b>Waste Class:</b>		241			
<b>Waste Class Desc:</b>		HALOGENATED SOLVENTS			
<a href="#">23</a>	6 of 16	W/194.7	89.6 / -0.32	INTEROPTICS (OUT OF BUSINESS) A DIV. OF LUMONICS INC. 14 CAPELLA COURT NEPEAN ON K2E 7V6	GEN

Map Key	Number of Records	Direction/ Distance (m)	Elev/Diff (m)	Site	DB
<b>Generator No:</b> ON0116201 <b>SIC Code:</b> 3914 <b>SIC Description:</b> OPTHALMIC GOODS IND. <b>Approval Years:</b> 98 <b>PO Box No:</b> <b>Country:</b>				<b>Status:</b> <b>Co Admin:</b> <b>Choice of Contact:</b> <b>Phone No Admin:</b> <b>Contam. Facility:</b> <b>MHSW Facility:</b>	
<b><u>Detail(s)</u></b>					
<b>Waste Class:</b> 241					
<b>Waste Class Desc:</b> HALOGENATED SOLVENTS					
<b>Waste Class:</b> 212					
<b>Waste Class Desc:</b> ALIPHATIC SOLVENTS					
<a href="#">23</a>	7 of 16	W/194.7	89.6 / -0.32	B-Con Engineering inc. 14 Capella Court Nepean ON K2E 7V6	GEN
<b>Generator No:</b> ON7950508 <b>SIC Code:</b> 541330 <b>SIC Description:</b> Engineering Services <b>Approval Years:</b> 05,06 <b>PO Box No:</b> <b>Country:</b>				<b>Status:</b> <b>Co Admin:</b> <b>Choice of Contact:</b> <b>Phone No Admin:</b> <b>Contam. Facility:</b> <b>MHSW Facility:</b>	
<b><u>Detail(s)</u></b>					
<b>Waste Class:</b> 252					
<b>Waste Class Desc:</b> WASTE OILS & LUBRICANTS					
<b>Waste Class:</b> 212					
<b>Waste Class Desc:</b> ALIPHATIC SOLVENTS					
<b>Waste Class:</b> 213					
<b>Waste Class Desc:</b> PETROLEUM DISTILLATES					
<b>Waste Class:</b> 241					
<b>Waste Class Desc:</b> HALOGENATED SOLVENTS					
<b>Waste Class:</b> 251					
<b>Waste Class Desc:</b> OIL SKIMMINGS & SLUDGES					
<a href="#">23</a>	8 of 16	W/194.7	89.6 / -0.32	B-Con Engineering inc. 14 Capella Court Nepean ON K2E 7V6	GEN
<b>Generator No:</b> ON7950508 <b>SIC Code:</b> 541330 <b>SIC Description:</b> Engineering Services <b>Approval Years:</b> 2012 <b>PO Box No:</b> <b>Country:</b>				<b>Status:</b> <b>Co Admin:</b> <b>Choice of Contact:</b> <b>Phone No Admin:</b> <b>Contam. Facility:</b> <b>MHSW Facility:</b>	
<b><u>Detail(s)</u></b>					
<b>Waste Class:</b> 251					
<b>Waste Class Desc:</b> OIL SKIMMINGS & SLUDGES					
<b>Waste Class:</b> 213					
<b>Waste Class Desc:</b> PETROLEUM DISTILLATES					



Map Key	Number of Records	Direction/ Distance (m)	Elev/Diff (m)	Site	DB
<b>Waste Class:</b>		241			
<b>Waste Class Desc:</b>		HALOGENATED SOLVENTS			
<b>Waste Class:</b>		252			
<b>Waste Class Desc:</b>		WASTE OILS & LUBRICANTS			
<b>Waste Class:</b>		212			
<b>Waste Class Desc:</b>		ALIPHATIC SOLVENTS			

<a href="#">23</a>	9 of 16	W/194.7	89.6 / -0.32	<b>B-Con Engineering inc.</b> 14 Capella Court Nepean ON	GEN
<b>Generator No:</b>	ON7950508			<b>Status:</b>	
<b>SIC Code:</b>	541330			<b>Co Admin:</b>	
<b>SIC Description:</b>	ENGINEERING SERVICES			<b>Choice of Contact:</b>	
<b>Approval Years:</b>	2013			<b>Phone No Admin:</b>	
<b>PO Box No:</b>				<b>Contam. Facility:</b>	
<b>Country:</b>				<b>MHSW Facility:</b>	

Detail(s)

<b>Waste Class:</b>	213				
<b>Waste Class Desc:</b>	PETROLEUM DISTILLATES				
<b>Waste Class:</b>	212				
<b>Waste Class Desc:</b>	ALIPHATIC SOLVENTS				
<b>Waste Class:</b>	241				
<b>Waste Class Desc:</b>	HALOGENATED SOLVENTS				
<b>Waste Class:</b>	252				
<b>Waste Class Desc:</b>	WASTE OILS & LUBRICANTS				
<b>Waste Class:</b>	251				
<b>Waste Class Desc:</b>	OIL SKIMMINGS & SLUDGES				

<a href="#">23</a>	10 of 16	W/194.7	89.6 / -0.32	<b>B-Con Engineering inc.</b> 14 Capella Court Nepean ON K2E 7V6	GEN
<b>Generator No:</b>	ON7950508			<b>Status:</b>	
<b>SIC Code:</b>	541330			<b>Co Admin:</b>	Brian Creber
<b>SIC Description:</b>	ENGINEERING SERVICES			<b>Choice of Contact:</b>	CO_ADMIN
<b>Approval Years:</b>	2016			<b>Phone No Admin:</b>	613-727-0021 Ext.
<b>PO Box No:</b>				<b>Contam. Facility:</b>	No
<b>Country:</b>	Canada			<b>MHSW Facility:</b>	No

Detail(s)

<b>Waste Class:</b>	241				
<b>Waste Class Desc:</b>	HALOGENATED SOLVENTS				
<b>Waste Class:</b>	252				
<b>Waste Class Desc:</b>	WASTE OILS & LUBRICANTS				
<b>Waste Class:</b>	253				
<b>Waste Class Desc:</b>	EMULSIFIED OILS				
<b>Waste Class:</b>	212				
<b>Waste Class Desc:</b>	ALIPHATIC SOLVENTS				
<b>Waste Class:</b>	251				

Map Key	Number of Records	Direction/ Distance (m)	Elev/Diff (m)	Site	DB
<b>Waste Class Desc:</b>		OIL SKIMMINGS & SLUDGES			
<b>Waste Class:</b>		213			
<b>Waste Class Desc:</b>		PETROLEUM DISTILLATES			

<a href="#">23</a>	11 of 16	W/194.7	89.6 / -0.32	<b>B-Con Engineering inc.</b> 14 Capella Court Nepean ON K2E 7V6	GEN
<b>Generator No:</b>	ON7950508			<b>Status:</b>	
<b>SIC Code:</b>	541330			<b>Co Admin:</b>	Brian Creber
<b>SIC Description:</b>	ENGINEERING SERVICES			<b>Choice of Contact:</b>	CO_ADMIN
<b>Approval Years:</b>	2015			<b>Phone No Admin:</b>	613-727-0021 Ext.
<b>PO Box No:</b>				<b>Contam. Facility:</b>	No
<b>Country:</b>	Canada			<b>MHSW Facility:</b>	No

**Detail(s)**

<b>Waste Class:</b>	241
<b>Waste Class Desc:</b>	HALOGENATED SOLVENTS
<b>Waste Class:</b>	253
<b>Waste Class Desc:</b>	EMULSIFIED OILS
<b>Waste Class:</b>	251
<b>Waste Class Desc:</b>	OIL SKIMMINGS & SLUDGES
<b>Waste Class:</b>	212
<b>Waste Class Desc:</b>	ALIPHATIC SOLVENTS
<b>Waste Class:</b>	213
<b>Waste Class Desc:</b>	PETROLEUM DISTILLATES
<b>Waste Class:</b>	252
<b>Waste Class Desc:</b>	WASTE OILS & LUBRICANTS

<a href="#">23</a>	12 of 16	W/194.7	89.6 / -0.32	<b>B-Con Engineering inc.</b> 14 Capella Court Nepean ON K2E 7V6	GEN
<b>Generator No:</b>	ON7950508			<b>Status:</b>	
<b>SIC Code:</b>	541330			<b>Co Admin:</b>	Brian Creber
<b>SIC Description:</b>	ENGINEERING SERVICES			<b>Choice of Contact:</b>	CO_ADMIN
<b>Approval Years:</b>	2014			<b>Phone No Admin:</b>	613-727-0021 Ext.
<b>PO Box No:</b>				<b>Contam. Facility:</b>	No
<b>Country:</b>	Canada			<b>MHSW Facility:</b>	No

**Detail(s)**

<b>Waste Class:</b>	241
<b>Waste Class Desc:</b>	HALOGENATED SOLVENTS
<b>Waste Class:</b>	253
<b>Waste Class Desc:</b>	EMULSIFIED OILS
<b>Waste Class:</b>	213
<b>Waste Class Desc:</b>	PETROLEUM DISTILLATES
<b>Waste Class:</b>	212
<b>Waste Class Desc:</b>	ALIPHATIC SOLVENTS
<b>Waste Class:</b>	251
<b>Waste Class Desc:</b>	OIL SKIMMINGS & SLUDGES

Map Key	Number of Records	Direction/ Distance (m)	Elev/Diff (m)	Site	DB
<b>Waste Class:</b>		252			
<b>Waste Class Desc:</b>		WASTE OILS & LUBRICANTS			
<a href="#">23</a>	13 of 16	W/194.7	89.6 / -0.32	<b>B-Con Engineering inc.</b> 14 Capella Court Nepean ON K2E 7V6	GEN
<b>Generator No:</b>	ON7950508			<b>Status:</b> Registered	
<b>SIC Code:</b>				<b>Co Admin:</b>	
<b>SIC Description:</b>				<b>Choice of Contact:</b>	
<b>Approval Years:</b>	As of Dec 2018			<b>Phone No Admin:</b>	
<b>PO Box No:</b>				<b>Contam. Facility:</b>	
<b>Country:</b>	Canada			<b>MHSW Facility:</b>	
<b><u>Detail(s)</u></b>					
<b>Waste Class:</b>		252 L			
<b>Waste Class Desc:</b>		Waste crankcase oils and lubricants			
<b>Waste Class:</b>		253 L			
<b>Waste Class Desc:</b>		Emulsified oils			
<a href="#">23</a>	14 of 16	W/194.7	89.6 / -0.32	<b>B-Con Engineering inc.</b> 14 Capella Court Nepean ON K2E 7V6	GEN
<b>Generator No:</b>	ON7950508			<b>Status:</b> Registered	
<b>SIC Code:</b>				<b>Co Admin:</b>	
<b>SIC Description:</b>				<b>Choice of Contact:</b>	
<b>Approval Years:</b>	As of Oct 2019			<b>Phone No Admin:</b>	
<b>PO Box No:</b>				<b>Contam. Facility:</b>	
<b>Country:</b>	Canada			<b>MHSW Facility:</b>	
<b><u>Detail(s)</u></b>					
<b>Waste Class:</b>		253 L			
<b>Waste Class Desc:</b>		Emulsified oils			
<b>Waste Class:</b>		252 L			
<b>Waste Class Desc:</b>		Waste crankcase oils and lubricants			
<a href="#">23</a>	15 of 16	W/194.7	89.6 / -0.32	<b>B-Con Engineering inc.</b> 14 Capella Court Nepean ON K2E 7V6	GEN
<b>Generator No:</b>	ON7950508			<b>Status:</b> Registered	
<b>SIC Code:</b>				<b>Co Admin:</b>	
<b>SIC Description:</b>				<b>Choice of Contact:</b>	
<b>Approval Years:</b>	As of Nov 2021			<b>Phone No Admin:</b>	
<b>PO Box No:</b>				<b>Contam. Facility:</b>	
<b>Country:</b>	Canada			<b>MHSW Facility:</b>	
<b><u>Detail(s)</u></b>					
<b>Waste Class:</b>		252 L			
<b>Waste Class Desc:</b>		Waste crankcase oils and lubricants			
<b>Waste Class:</b>		253 L			
<b>Waste Class Desc:</b>		Emulsified oils			

Map Key	Number of Records	Direction/ Distance (m)	Elev/Diff (m)	Site	DB
<a href="#">23</a>	16 of 16	W/194.7	89.6 / -0.32	B-Con Engineering inc. 14 Capella Court Nepean ON K2E 7V6	GEN
<b>Generator No:</b>	ON7950508			<b>Status:</b> Registered	
<b>SIC Code:</b>				<b>Co Admin:</b>	
<b>SIC Description:</b>				<b>Choice of Contact:</b>	
<b>Approval Years:</b>	As of Jul 2022			<b>Phone No Admin:</b>	
<b>PO Box No:</b>				<b>Contam. Facility:</b>	
<b>Country:</b>	Canada			<b>MHSW Facility:</b>	
<b><u>Detail(s)</u></b>					
<b>Waste Class:</b>	253 L				
<b>Waste Class Desc:</b>	EMULSIFIED OILS				
<b>Waste Class:</b>	252 L				
<b>Waste Class Desc:</b>	WASTE OILS & LUBRICANTS				
<a href="#">24</a>	1 of 14	WSW/196.8	89.9 / 0.00	Accufor Industries Ltd. 46 Auriga Drive Ottawa ON K2E 7Y3	GEN
<b>Generator No:</b>	ON7694775			<b>Status:</b>	
<b>SIC Code:</b>				<b>Co Admin:</b>	
<b>SIC Description:</b>				<b>Choice of Contact:</b>	
<b>Approval Years:</b>	02,03,04			<b>Phone No Admin:</b>	
<b>PO Box No:</b>				<b>Contam. Facility:</b>	
<b>Country:</b>				<b>MHSW Facility:</b>	
<b><u>Detail(s)</u></b>					
<b>Waste Class:</b>	253				
<b>Waste Class Desc:</b>	EMULSIFIED OILS				
<a href="#">24</a>	2 of 14	WSW/196.8	89.9 / 0.00	DHL Express Canada Limited 46 Auriga Dr. Nepean ON K2E 7Y3	GEN
<b>Generator No:</b>	ON7500484			<b>Status:</b>	
<b>SIC Code:</b>	492110			<b>Co Admin:</b>	
<b>SIC Description:</b>	Couriers			<b>Choice of Contact:</b>	
<b>Approval Years:</b>	06,07,08			<b>Phone No Admin:</b>	
<b>PO Box No:</b>				<b>Contam. Facility:</b>	
<b>Country:</b>				<b>MHSW Facility:</b>	
<b><u>Detail(s)</u></b>					
<b>Waste Class:</b>	331				
<b>Waste Class Desc:</b>	WASTE COMPRESSED GASES				
<b>Waste Class:</b>	213				
<b>Waste Class Desc:</b>	PETROLEUM DISTILLATES				
<b>Waste Class:</b>	148				
<b>Waste Class Desc:</b>	INORGANIC LABORATORY CHEMICALS				
<b>Waste Class:</b>	263				
<b>Waste Class Desc:</b>	ORGANIC LABORATORY CHEMICALS				

Map Key	Number of Records	Direction/ Distance (m)	Elev/Diff (m)	Site	DB
<a href="#">24</a>	3 of 14	WSW/196.8	89.9 / 0.00	William Tomlinson Enterprises Inc. 46 Auriga Drive Ottawa ON	CA

**Certificate #:** 7429-6EPNM6  
**Application Year:** 2005  
**Issue Date:** 7/28/2005  
**Approval Type:** Industrial Sewage Works  
**Status:** Approved  
**Application Type:**  
**Client Name:**  
**Client Address:**  
**Client City:**  
**Client Postal Code:**  
**Project Description:**  
**Contaminants:**  
**Emission Control:**

<a href="#">24</a>	4 of 14	WSW/196.8	89.9 / 0.00	DHL Express Canada Limited 46 Auriga Dr. Nepean ON K2E 7Y3	GEN
--------------------	---------	-----------	-------------	--	-----

<b>Generator No:</b>	ON7500484	<b>Status:</b>
<b>SIC Code:</b>	492110	<b>Co Admin:</b>
<b>SIC Description:</b>	Couriers	<b>Choice of Contact:</b>
<b>Approval Years:</b>	2009	<b>Phone No Admin:</b>
<b>PO Box No:</b>		<b>Contam. Facility:</b>
<b>Country:</b>		<b>MHSW Facility:</b>

**Detail(s)**

<b>Waste Class:</b>	148
<b>Waste Class Desc:</b>	INORGANIC LABORATORY CHEMICALS
<b>Waste Class:</b>	213
<b>Waste Class Desc:</b>	PETROLEUM DISTILLATES
<b>Waste Class:</b>	263
<b>Waste Class Desc:</b>	ORGANIC LABORATORY CHEMICALS
<b>Waste Class:</b>	331
<b>Waste Class Desc:</b>	WASTE COMPRESSED GASES

<a href="#">24</a>	5 of 14	WSW/196.8	89.9 / 0.00	6586856 CANADA INC. 46 Auriga Dr. Nepean ON K2E 7Y3	GEN
--------------------	---------	-----------	-------------	---	-----

<b>Generator No:</b>	ON7500484	<b>Status:</b>
<b>SIC Code:</b>	492110	<b>Co Admin:</b>
<b>SIC Description:</b>	Couriers	<b>Choice of Contact:</b>
<b>Approval Years:</b>	2010	<b>Phone No Admin:</b>
<b>PO Box No:</b>		<b>Contam. Facility:</b>
<b>Country:</b>		<b>MHSW Facility:</b>

**Detail(s)**

<b>Waste Class:</b>	263
<b>Waste Class Desc:</b>	ORGANIC LABORATORY CHEMICALS
<b>Waste Class:</b>	213
<b>Waste Class Desc:</b>	PETROLEUM DISTILLATES

Map Key	Number of Records	Direction/ Distance (m)	Elev/Diff (m)	Site	DB
<b>Waste Class:</b>		331			
<b>Waste Class Desc:</b>		WASTE COMPRESSED GASES			
<b>Waste Class:</b>		148			
<b>Waste Class Desc:</b>		INORGANIC LABORATORY CHEMICALS			

[24](#)      6 of 14      **WSW/196.8**      **89.9 / 0.00**      **6586856 CANADA INC.  
46 Auriga Dr.  
Nepean ON K2E 7Y3**      **GEN**

<b>Generator No:</b>	ON7500484	<b>Status:</b>	
<b>SIC Code:</b>	492110	<b>Co Admin:</b>	
<b>SIC Description:</b>	Couriers	<b>Choice of Contact:</b>	
<b>Approval Years:</b>	2011	<b>Phone No Admin:</b>	
<b>PO Box No:</b>		<b>Contam. Facility:</b>	
<b>Country:</b>		<b>MHSW Facility:</b>	

**Detail(s)**

<b>Waste Class:</b>	148
<b>Waste Class Desc:</b>	INORGANIC LABORATORY CHEMICALS
<b>Waste Class:</b>	331
<b>Waste Class Desc:</b>	WASTE COMPRESSED GASES
<b>Waste Class:</b>	263
<b>Waste Class Desc:</b>	ORGANIC LABORATORY CHEMICALS
<b>Waste Class:</b>	213
<b>Waste Class Desc:</b>	PETROLEUM DISTILLATES

[24](#)      7 of 14      **WSW/196.8**      **89.9 / 0.00**      **6586856 CANADA INC.  
46 Auriga Dr.  
Nepean ON K2E 7Y3**      **GEN**

<b>Generator No:</b>	ON7500484	<b>Status:</b>	
<b>SIC Code:</b>	492110	<b>Co Admin:</b>	
<b>SIC Description:</b>	Couriers	<b>Choice of Contact:</b>	
<b>Approval Years:</b>	2012	<b>Phone No Admin:</b>	
<b>PO Box No:</b>		<b>Contam. Facility:</b>	
<b>Country:</b>		<b>MHSW Facility:</b>	

**Detail(s)**

<b>Waste Class:</b>	263
<b>Waste Class Desc:</b>	ORGANIC LABORATORY CHEMICALS
<b>Waste Class:</b>	331
<b>Waste Class Desc:</b>	WASTE COMPRESSED GASES
<b>Waste Class:</b>	213
<b>Waste Class Desc:</b>	PETROLEUM DISTILLATES
<b>Waste Class:</b>	148
<b>Waste Class Desc:</b>	INORGANIC LABORATORY CHEMICALS

[24](#)      8 of 14      **WSW/196.8**      **89.9 / 0.00**      **William Tomlinson Enterprises Inc.  
46 Auriga Drive  
Ottawa ON K1G 3N4**      **ECA**

<b>Approval No:</b>	7429-6EPNM6	<b>MOE District:</b>	Ottawa
<b>Approval Date:</b>	2005-07-28	<b>City:</b>	

Map Key	Number of Records	Direction/ Distance (m)	Elev/Diff (m)	Site	DB
<b>Status:</b>	Approved			<b>Longitude:</b>	-75.70628
<b>Record Type:</b>	ECA			<b>Latitude:</b>	45.3307
<b>Link Source:</b>	IDS			<b>Geometry X:</b>	
<b>SWP Area Name:</b>	Rideau Valley			<b>Geometry Y:</b>	
<b>Approval Type:</b>	ECA-INDUSTRIAL SEWAGE WORKS				
<b>Project Type:</b>	INDUSTRIAL SEWAGE WORKS				
<b>Business Name:</b>	William Tomlinson Enterprises Inc.				
<b>Address:</b>	46 Auriga Drive				
<b>Full Address:</b>					
<b>Full PDF Link:</b>	https://www.accessenvironment.ene.gov.on.ca/instruments/3421-6D8L8D-14.pdf				
<b>PDF Site Location:</b>					

<a href="#">24</a>	9 of 14	<b>WSW/196.8</b>	<b>89.9 / 0.00</b>	<b>K.A.R.D. Precision Ltd.</b> <b>K.A.R.D. Precision Ltd. 46 Auriga Drive, Unit B</b> <b>Ottawa ON K2E 7Y3</b>	<b>GEN</b>
<b>Generator No:</b>	ON6049024			<b>Status:</b>	
<b>SIC Code:</b>	332710			<b>Co Admin:</b>	
<b>SIC Description:</b>	MACHINE SHOPS			<b>Choice of Contact:</b>	CO_OFFICIAL
<b>Approval Years:</b>	2016			<b>Phone No Admin:</b>	
<b>PO Box No:</b>				<b>Contam. Facility:</b>	No
<b>Country:</b>	Canada			<b>MHSW Facility:</b>	No

**Detail(s)**

<b>Waste Class:</b>	253
<b>Waste Class Desc:</b>	EMULSIFIED OILS
<b>Waste Class:</b>	148
<b>Waste Class Desc:</b>	INORGANIC LABORATORY CHEMICALS
<b>Waste Class:</b>	251
<b>Waste Class Desc:</b>	OIL SKIMMINGS & SLUDGES
<b>Waste Class:</b>	212
<b>Waste Class Desc:</b>	ALIPHATIC SOLVENTS
<b>Waste Class:</b>	122
<b>Waste Class Desc:</b>	ALKALINE WASTES - OTHER METALS

<a href="#">24</a>	10 of 14	<b>WSW/196.8</b>	<b>89.9 / 0.00</b>	<b>K.A.R.D. Precision Ltd.</b> <b>K.A.R.D. Precision Ltd. 46 Auriga Drive, Unit B</b> <b>Ottawa ON K2E 7Y3</b>	<b>GEN</b>
<b>Generator No:</b>	ON6049024			<b>Status:</b>	
<b>SIC Code:</b>	332710			<b>Co Admin:</b>	
<b>SIC Description:</b>	MACHINE SHOPS			<b>Choice of Contact:</b>	CO_OFFICIAL
<b>Approval Years:</b>	2015			<b>Phone No Admin:</b>	
<b>PO Box No:</b>				<b>Contam. Facility:</b>	No
<b>Country:</b>	Canada			<b>MHSW Facility:</b>	No

**Detail(s)**

<b>Waste Class:</b>	148
<b>Waste Class Desc:</b>	INORGANIC LABORATORY CHEMICALS
<b>Waste Class:</b>	212
<b>Waste Class Desc:</b>	ALIPHATIC SOLVENTS
<b>Waste Class:</b>	253
<b>Waste Class Desc:</b>	EMULSIFIED OILS



Map Key	Number of Records	Direction/ Distance (m)	Elev/Diff (m)	Site	DB
<b>Waste Class:</b>		122			
<b>Waste Class Desc:</b>		ALKALINE WASTES - OTHER METALS			
<b>Waste Class:</b>		251			
<b>Waste Class Desc:</b>		OIL SKIMMINGS & SLUDGES			
<a href="#">24</a>	11 of 14	WSW/196.8	89.9 / 0.00	K.A.R.D. Precision Ltd. K.A.R.D. Precision Ltd. 46 Auriga Drive, Unit B Ottawa ON K2E 7Y3	GEN
<b>Generator No:</b>	ON6049024			<b>Status:</b> Registered	
<b>SIC Code:</b>				<b>Co Admin:</b>	
<b>SIC Description:</b>				<b>Choice of Contact:</b>	
<b>Approval Years:</b>	As of Dec 2018			<b>Phone No Admin:</b>	
<b>PO Box No:</b>				<b>Contam. Facility:</b>	
<b>Country:</b>	Canada			<b>MHSW Facility:</b>	
<b><u>Detail(s)</u></b>					
<b>Waste Class:</b>	212 L				
<b>Waste Class Desc:</b>	Aliphatic solvents and residues				
<b>Waste Class:</b>	251 L				
<b>Waste Class Desc:</b>	Waste oils/sludges (petroleum based)				
<b>Waste Class:</b>	253 L				
<b>Waste Class Desc:</b>	Emulsified oils				
<a href="#">24</a>	12 of 14	WSW/196.8	89.9 / 0.00	K.A.R.D. Precision Ltd. K.A.R.D. Precision Ltd. 46 Auriga Drive, Unit B Ottawa ON K2E 7Y3	GEN
<b>Generator No:</b>	ON6049024			<b>Status:</b> Registered	
<b>SIC Code:</b>				<b>Co Admin:</b>	
<b>SIC Description:</b>				<b>Choice of Contact:</b>	
<b>Approval Years:</b>	As of Jul 2020			<b>Phone No Admin:</b>	
<b>PO Box No:</b>				<b>Contam. Facility:</b>	
<b>Country:</b>	Canada			<b>MHSW Facility:</b>	
<b><u>Detail(s)</u></b>					
<b>Waste Class:</b>	251 L				
<b>Waste Class Desc:</b>	Waste oils/sludges (petroleum based)				
<b>Waste Class:</b>	212 L				
<b>Waste Class Desc:</b>	Aliphatic solvents and residues				
<b>Waste Class:</b>	253 L				
<b>Waste Class Desc:</b>	Emulsified oils				
<a href="#">24</a>	13 of 14	WSW/196.8	89.9 / 0.00	K.A.R.D. Precision Ltd. K.A.R.D. Precision Ltd. 46 Auriga Drive, Unit B Ottawa ON K2E 7Y3	GEN
<b>Generator No:</b>	ON6049024			<b>Status:</b> Registered	
<b>SIC Code:</b>				<b>Co Admin:</b>	
<b>SIC Description:</b>				<b>Choice of Contact:</b>	
<b>Approval Years:</b>	As of Nov 2021			<b>Phone No Admin:</b>	
<b>PO Box No:</b>				<b>Contam. Facility:</b>	
<b>Country:</b>	Canada			<b>MHSW Facility:</b>	

Map Key	Number of Records	Direction/ Distance (m)	Elev/Diff (m)	Site	DB
<b><u>Detail(s)</u></b>					
<b>Waste Class:</b>		251 L			
<b>Waste Class Desc:</b>		Waste oils/sludges (petroleum based)			
<b>Waste Class:</b>		253 L			
<b>Waste Class Desc:</b>		Emulsified oils			
<b>Waste Class:</b>		212 L			
<b>Waste Class Desc:</b>		Aliphatic solvents and residues			
<b><u>24</u></b>	14 of 14	<b>WSW/196.8</b>	<b>89.9 / 0.00</b>	<b>K.A.R.D. Precision Ltd. K.A.R.D. Precision Ltd. 46 Auriga Drive, Unit B Ottawa ON K2E 7Y3</b>	<b>GEN</b>
<b>Generator No:</b>	ON6049024			<b>Status:</b> Registered	
<b>SIC Code:</b>				<b>Co Admin:</b>	
<b>SIC Description:</b>				<b>Choice of Contact:</b>	
<b>Approval Years:</b>	As of Jul 2022			<b>Phone No Admin:</b>	
<b>PO Box No:</b>				<b>Contam. Facility:</b>	
<b>Country:</b>	Canada			<b>MHSW Facility:</b>	
<b><u>Detail(s)</u></b>					
<b>Waste Class:</b>		251 L			
<b>Waste Class Desc:</b>		OIL SKIMMINGS & SLUDGES			
<b>Waste Class:</b>		212 L			
<b>Waste Class Desc:</b>		ALIPHATIC SOLVENTS			
<b>Waste Class:</b>		253 L			
<b>Waste Class Desc:</b>		EMULSIFIED OILS			
<b><u>25</u></b>	1 of 1	<b>NE/214.1</b>	<b>89.2 / -0.67</b>	<b>Multiview Inc. 17 Auriga Dr Nepean ON K2E 7T9</b>	<b>SCT</b>
<b>Established:</b>	01-NOV-90				
<b>Plant Size (ft²):</b>					
<b>Employment:</b>					
<b>--Details--</b>					
<b>Description:</b>	Computer Systems Design and Related Services				
<b>SIC/NAICS Code:</b>	541510				
<b>Description:</b>	Software Publishers				
<b>SIC/NAICS Code:</b>	511210				
<b><u>26</u></b>	1 of 2	<b>S/215.8</b>	<b>90.9 / 1.00</b>	<b>OTTAWA COMMUNITY HOUSING CORPORATION / LA SOCIETE DE LOGEMENT COMMUNAUTAIRE D'OTTAWA 39 AURIGA DR NEPEAN ON K2E 7Y8</b>	<b>PES</b>
<b>Detail Licence No:</b>				<b>Operator Box:</b>	
<b>Licence No:</b>	L-240-3036913310			<b>Operator Class:</b>	
<b>Status:</b>	Active			<b>Operator No:</b>	
<b>Approval Date:</b>	2020-12-01			<b>Operator Type:</b>	
<b>Report Source:</b>	PEST-Operator			<b>Oper Area Code:</b>	
<b>Licence Type:</b>	Operator			<b>Oper Phone No:</b>	
<b>Licence Type Code:</b>				<b>Operator Ext:</b>	

Map Key	Number of Records	Direction/ Distance (m)	Elev/Diff (m)	Site	DB
<b>Licence Class:</b> <b>Licence Control:</b> <b>Latitude:</b> 45.33083333 <b>Longitude:</b> -75.705 <b>Lot:</b> <b>Concession:</b> <b>Region:</b> <b>District:</b> <b>County:</b> <b>Trade Name:</b> <b>PDF URL:</b> <a href="http://www.accessenvironment.ene.gov.on.ca/AEWeb/ae/ViewDocument.action?documentRefID=2310192">http://www.accessenvironment.ene.gov.on.ca/AEWeb/ae/ViewDocument.action?documentRefID=2310192</a> <b>PDF Site Location:</b>		<b>Operator Lot:</b> <b>Oper Concession:</b> <b>Operator Region:</b> <b>Operator District:</b> <b>Operator County:</b> <b>Op Municipality:</b> <b>Post Office Box:</b> <b>MOE District:</b> Ottawa <b>SWP Area Name:</b> Rideau Valley			

<a href="#">26</a>	2 of 2	S/215.8	90.9 / 1.00	39 AURIGA DR NEPEAN ON K2E 7Y8	PES
<b>Detail Licence No:</b> <b>Licence No:</b> L-240-3036913310 <b>Status:</b> Active <b>Approval Date:</b> 2021-07-19 <b>Report Source:</b> PEST-Operator <b>Licence Type:</b> Operator <b>Licence Type Code:</b> <b>Licence Class:</b> <b>Licence Control:</b> <b>Latitude:</b> 45.33083333 <b>Longitude:</b> -75.705 <b>Lot:</b> <b>Concession:</b> <b>Region:</b> <b>District:</b> <b>County:</b> <b>Trade Name:</b> <b>PDF URL:</b> <a href="http://www.accessenvironment.ene.gov.on.ca/AEWeb/ae/ViewDocument.action?documentRefID=2446029">http://www.accessenvironment.ene.gov.on.ca/AEWeb/ae/ViewDocument.action?documentRefID=2446029</a> <b>PDF Site Location:</b>		<b>Operator Box:</b> <b>Operator Class:</b> <b>Operator No:</b> <b>Operator Type:</b> <b>Oper Area Code:</b> <b>Oper Phone No:</b> <b>Operator Ext:</b> <b>Operator Lot:</b> <b>Oper Concession:</b> <b>Operator Region:</b> <b>Operator District:</b> <b>Operator County:</b> <b>Op Municipality:</b> <b>Post Office Box:</b> <b>MOE District:</b> Ottawa <b>SWP Area Name:</b> Rideau Valley			

<a href="#">27</a>	1 of 2	WNW/216.3	89.3 / -0.57	7 Capella Court Nepean ON	EHS
<b>Order No:</b> 20160112090 <b>Status:</b> C <b>Report Type:</b> Standard Report <b>Report Date:</b> 19-JAN-16 <b>Date Received:</b> 12-JAN-16 <b>Previous Site Name:</b> <b>Lot/Building Size:</b> <b>Additional Info Ordered:</b> Aerial Photos		<b>Nearest Intersection:</b> <b>Municipality:</b> <b>Client Prov/State:</b> ON <b>Search Radius (km):</b> .25 <b>X:</b> -75.707935 <b>Y:</b> 45.332777			

<a href="#">27</a>	2 of 2	WNW/216.3	89.3 / -0.57	7 Capella Ct Nepean ON K2E 8A7	EHS
<b>Order No:</b> 20181105097 <b>Status:</b> C <b>Report Type:</b> RSC Report (Urban) <b>Report Date:</b> 12-NOV-18 <b>Date Received:</b> 05-NOV-18 <b>Previous Site Name:</b> <b>Lot/Building Size:</b> <b>Additional Info Ordered:</b>		<b>Nearest Intersection:</b> <b>Municipality:</b> <b>Client Prov/State:</b> CA <b>Search Radius (km):</b> .3 <b>X:</b> -75.707461 <b>Y:</b> 45.333027			

Map Key	Number of Records	Direction/ Distance (m)	Elev/Diff (m)	Site	DB
<a href="#">28</a>	1 of 3	S/216.5	90.9 / 1.00	LUMONICS OPTICS GROUP, A DIVISION OF 39 AURIGA DRIVE NEPEAN ON K2E 7Y8	GEN
<b>Generator No:</b>	ON0116202			<b>Status:</b>	
<b>SIC Code:</b>	3914			<b>Co Admin:</b>	
<b>SIC Description:</b>	OPHTHALMIC GOODS IND.			<b>Choice of Contact:</b>	
<b>Approval Years:</b>	95,96,97			<b>Phone No Admin:</b>	
<b>PO Box No:</b>				<b>Contam. Facility:</b>	
<b>Country:</b>				<b>MHSW Facility:</b>	
<b><u>Detail(s)</u></b>					
<b>Waste Class:</b>	212				
<b>Waste Class Desc:</b>	ALIPHATIC SOLVENTS				
<b>Waste Class:</b>	241				
<b>Waste Class Desc:</b>	HALOGENATED SOLVENTS				
<b>Waste Class:</b>	252				
<b>Waste Class Desc:</b>	WASTE OILS & LUBRICANTS				
<a href="#">28</a>	2 of 3	S/216.5	90.9 / 1.00	GSI LUMONICS INC. 39 AURIGA DRIVE NEPEAN ON K2E 7Y8	GEN
<b>Generator No:</b>	ON0116202			<b>Status:</b>	
<b>SIC Code:</b>	3914			<b>Co Admin:</b>	
<b>SIC Description:</b>	OPHTHALMIC GOODS IND.			<b>Choice of Contact:</b>	
<b>Approval Years:</b>	98,99,00,01,02,03,04			<b>Phone No Admin:</b>	
<b>PO Box No:</b>				<b>Contam. Facility:</b>	
<b>Country:</b>				<b>MHSW Facility:</b>	
<b><u>Detail(s)</u></b>					
<b>Waste Class:</b>	212				
<b>Waste Class Desc:</b>	ALIPHATIC SOLVENTS				
<b>Waste Class:</b>	241				
<b>Waste Class Desc:</b>	HALOGENATED SOLVENTS				
<b>Waste Class:</b>	252				
<b>Waste Class Desc:</b>	WASTE OILS & LUBRICANTS				
<a href="#">28</a>	3 of 3	S/216.5	90.9 / 1.00	GSI LUMONICS (OPTICS) 39 Auriga Drive Nepean ON	GEN
<b>Generator No:</b>	ON0116203			<b>Status:</b>	
<b>SIC Code:</b>	334290			<b>Co Admin:</b>	
<b>SIC Description:</b>	Other Communications Equipment Mfg.			<b>Choice of Contact:</b>	
<b>Approval Years:</b>	03,04			<b>Phone No Admin:</b>	
<b>PO Box No:</b>				<b>Contam. Facility:</b>	
<b>Country:</b>				<b>MHSW Facility:</b>	
<b><u>Detail(s)</u></b>					
<b>Waste Class:</b>	252				
<b>Waste Class Desc:</b>	WASTE OILS & LUBRICANTS				
<b>Waste Class:</b>	263				

Map Key	Number of Records	Direction/ Distance (m)	Elev/Diff (m)	Site	DB
<b>Waste Class Desc:</b>		ORGANIC LABORATORY CHEMICALS			
<a href="#">29</a>	1 of 10	S/216.6	90.9 / 1.00	<b>LUMONICS OPTICS GROUP 39 AURIGA DR NEPEAN ON K2E 7Y8</b>	<b>SCT</b>
<b>Established:</b>		1973			
<b>Plant Size (ft²):</b>		25000			
<b>Employment:</b>		60			
<b>--Details--</b>					
<b>Description:</b>		ELECTROPLATING, PLATING, POLISHING, ANODIZING, AND COLORING			
<b>SIC/NAICS Code:</b>		3471			
<b>Description:</b>		SEMICONDUCTORS AND RELATED DEVICES			
<b>SIC/NAICS Code:</b>		3674			
<b>Description:</b>		OPTICAL INSTRUMENTS AND LENSES			
<b>SIC/NAICS Code:</b>		3827			
<b>Description:</b>		ELECTROMEDICAL AND ELECTROTHERAPEUTIC APPARATUS			
<b>SIC/NAICS Code:</b>		3845			
<a href="#">29</a>	2 of 10	S/216.6	90.9 / 1.00	<b>GSI LUMONICS INC 39 Auriga Dr Nepean ON K2E 7Y8</b>	<b>SCT</b>
<b>Established:</b>		1973			
<b>Plant Size (ft²):</b>		25000			
<b>Employment:</b>		140			
<b>--Details--</b>					
<b>Description:</b>		Commercial and Service Industry Machinery Manufacturing			
<b>SIC/NAICS Code:</b>		333310			
<a href="#">29</a>	3 of 10	S/216.6	90.9 / 1.00	<b>Wave Precision Inc. - Div. of GSI Lumonics Inc. 39 Auriga Dr Nepean ON K2E 7Y8</b>	<b>SCT</b>
<b>Established:</b>		1973			
<b>Plant Size (ft²):</b>		25000			
<b>Employment:</b>		140			
<b>--Details--</b>					
<b>Description:</b>		Commercial and Service Industry Machinery Manufacturing			
<b>SIC/NAICS Code:</b>		333310			
<a href="#">29</a>	4 of 10	S/216.6	90.9 / 1.00	<b>GSI Lumonics Inc. 39 Auriga Dr Nepean ON K2E 7Y8</b>	<b>SCT</b>
<b>Established:</b>		1970			
<b>Plant Size (ft²):</b>		24000			
<b>Employment:</b>		24			

Map Key	Number of Records	Direction/ Distance (m)	Elev/Diff (m)	Site	DB
<a href="#">29</a>	5 of 10	S/216.6	90.9 / 1.00	39 Auriga Drive Ottawa ON K2E 7Y8	EHS
<b>Order No:</b> 20050228002 <b>Status:</b> C <b>Report Type:</b> <b>Report Date:</b> 3/8/2005 <b>Date Received:</b> 2/28/2005 <b>Previous Site Name:</b> <b>Lot/Building Size:</b> <b>Additional Info Ordered:</b>		<b>Nearest Intersection:</b> Deakin Street <b>Municipality:</b> Ottawa <b>Client Prov/State:</b> ON <b>Search Radius (km):</b> 0.25 <b>X:</b> -75.705162 <b>Y:</b> 45.330608			

<a href="#">29</a>	6 of 10	S/216.6	90.9 / 1.00	OTTAWA COMMUNITY HOUSING CORPORATION 39 AURIGA DR OTTAWA ON K2E7Y8	PES
<b>Detail Licence No:</b> <b>Licence No:</b> 08968 <b>Status:</b> <b>Approval Date:</b> <b>Report Source:</b> Legacy Licenses (Excluding TS) <b>Licence Type:</b> Operator <b>Licence Type Code:</b> 02 <b>Licence Class:</b> 01 <b>Licence Control:</b> <b>Latitude:</b> <b>Longitude:</b> <b>Lot:</b> <b>Concession:</b> <b>Region:</b> <b>District:</b> <b>County:</b> <b>Trade Name:</b> <b>PDF URL:</b> <b>PDF Site Location:</b>		<b>Operator Box:</b> <b>Operator Class:</b> <b>Operator No:</b> <b>Operator Type:</b> <b>Oper Area Code:</b> 613 <b>Oper Phone No:</b> 7317223 <b>Operator Ext:</b> <b>Operator Lot:</b> <b>Oper Concession:</b> <b>Operator Region:</b> <b>Operator District:</b> <b>Operator County:</b> <b>Op Municipality:</b> <b>Post Office Box:</b> <b>MOE District:</b> <b>SWP Area Name:</b>			

<a href="#">29</a>	7 of 10	S/216.6	90.9 / 1.00	OTTAWA COMMUNITY HOUSING CORPORATION 39 AURIGA DR OTTAWA ON K2E7Y8	PES
<b>Detail Licence No:</b> <b>Licence No:</b> 09246 <b>Status:</b> <b>Approval Date:</b> <b>Report Source:</b> Legacy Licenses (Excluding TS) <b>Licence Type:</b> Operator <b>Licence Type Code:</b> 02 <b>Licence Class:</b> 01 <b>Licence Control:</b> <b>Latitude:</b> <b>Longitude:</b> <b>Lot:</b> <b>Concession:</b> <b>Region:</b> <b>District:</b> <b>County:</b> <b>Trade Name:</b> <b>PDF URL:</b> <b>PDF Site Location:</b>		<b>Operator Box:</b> <b>Operator Class:</b> <b>Operator No:</b> <b>Operator Type:</b> <b>Oper Area Code:</b> 613 <b>Oper Phone No:</b> 7317223 <b>Operator Ext:</b> <b>Operator Lot:</b> <b>Oper Concession:</b> <b>Operator Region:</b> <b>Operator District:</b> <b>Operator County:</b> <b>Op Municipality:</b> <b>Post Office Box:</b> <b>MOE District:</b> <b>SWP Area Name:</b>			

Map Key	Number of Records	Direction/ Distance (m)	Elev/Diff (m)	Site	DB
<a href="#">29</a>	8 of 10	S/216.6	90.9 / 1.00	OTTAWA COMMUNITY HOUSING CORPORATION / LA SOCIETE DE LOGEMENT COMMUNAUTAIRE D'OTTAWA 39 AURIGA DR NEPEAN ON K2E 7Y8	PES
<b>Detail Licence No:</b>				<b>Operator Box:</b>	
<b>Licence No:</b>	L-240-3036913310			<b>Operator Class:</b>	
<b>Status:</b>	Active			<b>Operator No:</b>	
<b>Approval Date:</b>	2018-12-21			<b>Operator Type:</b>	
<b>Report Source:</b>	PEST-Operator			<b>Oper Area Code:</b>	
<b>Licence Type:</b>	Operator			<b>Oper Phone No:</b>	
<b>Licence Type Code:</b>				<b>Operator Ext:</b>	
<b>Licence Class:</b>				<b>Operator Lot:</b>	
<b>Licence Control:</b>				<b>Oper Concession:</b>	
<b>Latitude:</b>	45.33083333			<b>Operator Region:</b>	
<b>Longitude:</b>	-75.705			<b>Operator District:</b>	
<b>Lot:</b>				<b>Operator County:</b>	
<b>Concession:</b>				<b>Op Municipality:</b>	
<b>Region:</b>				<b>Post Office Box:</b>	
<b>District:</b>				<b>MOE District:</b>	Ottawa
<b>County:</b>				<b>SWP Area Name:</b>	Rideau Valley
<b>Trade Name:</b>					
<b>PDF URL:</b>	<a href="http://www.accessenvironment.ene.gov.on.ca/AEWeb/ae/ViewDocument.action?documentRefID=2112619">http://www.accessenvironment.ene.gov.on.ca/AEWeb/ae/ViewDocument.action?documentRefID=2112619</a>				
<b>PDF Site Location:</b>					

<a href="#">29</a>	9 of 10	S/216.6	90.9 / 1.00	OTTAWA COMMUNITY HOUSING CORPORATION / LA SOCIETE DE LOGEMENT COMMUNAUTAIRE D'OTTAWA 39 AURIGA DR NEPEAN ON K2E 7Y8	PES
<b>Detail Licence No:</b>				<b>Operator Box:</b>	
<b>Licence No:</b>	L-240-3036913310			<b>Operator Class:</b>	
<b>Status:</b>	Active			<b>Operator No:</b>	
<b>Approval Date:</b>	2019-12-04			<b>Operator Type:</b>	
<b>Report Source:</b>	PEST-Operator			<b>Oper Area Code:</b>	
<b>Licence Type:</b>	Operator			<b>Oper Phone No:</b>	
<b>Licence Type Code:</b>				<b>Operator Ext:</b>	
<b>Licence Class:</b>				<b>Operator Lot:</b>	
<b>Licence Control:</b>				<b>Oper Concession:</b>	
<b>Latitude:</b>	45.33083333			<b>Operator Region:</b>	
<b>Longitude:</b>	-75.705			<b>Operator District:</b>	
<b>Lot:</b>				<b>Operator County:</b>	
<b>Concession:</b>				<b>Op Municipality:</b>	
<b>Region:</b>				<b>Post Office Box:</b>	
<b>District:</b>				<b>MOE District:</b>	Ottawa
<b>County:</b>				<b>SWP Area Name:</b>	Rideau Valley
<b>Trade Name:</b>					
<b>PDF URL:</b>	<a href="http://www.accessenvironment.ene.gov.on.ca/AEWeb/ae/ViewDocument.action?documentRefID=2198032">http://www.accessenvironment.ene.gov.on.ca/AEWeb/ae/ViewDocument.action?documentRefID=2198032</a>				
<b>PDF Site Location:</b>					

<a href="#">29</a>	10 of 10	S/216.6	90.9 / 1.00	OTTAWA COMMUNITY HOUSING CORPORATION / LA SOCIETE DE LOGEMENT COMMUNAUTAIRE D'OTTAWA 39 AURIGA DR NEPEAN ON K2E 7Y8	PES
<b>Detail Licence No:</b>				<b>Operator Box:</b>	
<b>Licence No:</b>	L-240-3036913310			<b>Operator Class:</b>	
<b>Status:</b>	Active			<b>Operator No:</b>	



Map Key	Number of Records	Direction/ Distance (m)	Elev/Diff (m)	Site	DB
<b>Approval Date:</b>	2020-09-14			<b>Operator Type:</b>	
<b>Report Source:</b>	PEST-Operator			<b>Oper Area Code:</b>	
<b>Licence Type:</b>	Operator			<b>Oper Phone No:</b>	
<b>Licence Type Code:</b>				<b>Operator Ext:</b>	
<b>Licence Class:</b>				<b>Operator Lot:</b>	
<b>Licence Control:</b>				<b>Oper Concession:</b>	
<b>Latitude:</b>	45.33083333			<b>Operator Region:</b>	
<b>Longitude:</b>	-75.705			<b>Operator District:</b>	
<b>Lot:</b>				<b>Operator County:</b>	
<b>Concession:</b>				<b>Op Municipality:</b>	
<b>Region:</b>				<b>Post Office Box:</b>	
<b>District:</b>				<b>MOE District:</b>	Ottawa
<b>County:</b>				<b>SWP Area Name:</b>	Rideau Valley
<b>Trade Name:</b>					
<b>PDF URL:</b>	<a href="http://www.accessenvironment.ene.gov.on.ca/AEWeb/ae/ViewDocument.action?documentRefID=2284302">http://www.accessenvironment.ene.gov.on.ca/AEWeb/ae/ViewDocument.action?documentRefID=2284302</a>				
<b>PDF Site Location:</b>					

<a href="#">30</a>	1 of 1	NW/226.6	89.2 / -0.69	18 Auriga Drive Nepean ON K2E 7V5	EHS
<b>Order No:</b>	20190905077			<b>Nearest Intersection:</b>	
<b>Status:</b>	C			<b>Municipality:</b>	
<b>Report Type:</b>	Standard Report			<b>Client Prov/State:</b>	ON
<b>Report Date:</b>	11-SEP-19			<b>Search Radius (km):</b>	.25
<b>Date Received:</b>	05-SEP-19			<b>X:</b>	-75.706164
<b>Previous Site Name:</b>				<b>Y:</b>	45.333592
<b>Lot/Building Size:</b>	1.6 hectares				
<b>Additional Info Ordered:</b>	City Directory				

<a href="#">31</a>	1 of 1	E/230.3	89.9 / 0.00	lot 26 con A ON	WWIS
<b>Well ID:</b>	1504326			<b>Flowing (Y/N):</b>	
<b>Construction Date:</b>				<b>Flow Rate:</b>	
<b>Use 1st:</b>	Domestic			<b>Data Entry Status:</b>	
<b>Use 2nd:</b>	0			<b>Data Src:</b>	1
<b>Final Well Status:</b>	Water Supply			<b>Date Received:</b>	19-Jul-1955 00:00:00
<b>Water Type:</b>				<b>Selected Flag:</b>	TRUE
<b>Casing Material:</b>				<b>Abandonment Rec:</b>	
<b>Audit No:</b>				<b>Contractor:</b>	4216
<b>Tag:</b>				<b>Form Version:</b>	1
<b>Constructn Method:</b>				<b>Owner:</b>	
<b>Elevation (m):</b>				<b>County:</b>	OTTAWA-CARLETON
<b>Elevatn Reliabilty:</b>				<b>Lot:</b>	026
<b>Depth to Bedrock:</b>				<b>Concession:</b>	A
<b>Well Depth:</b>				<b>Concession Name:</b>	RF
<b>Overburden/Bedrock:</b>				<b>Easting NAD83:</b>	
<b>Pump Rate:</b>				<b>Northing NAD83:</b>	
<b>Static Water Level:</b>				<b>Zone:</b>	
<b>Clear/Cloudy:</b>				<b>UTM Reliability:</b>	
<b>Municipality:</b>	NEPEAN TOWNSHIP				
<b>Site Info:</b>					
<b>PDF URL (Map):</b>	<a href="https://d2khazk8e83rdv.cloudfront.net/moe_mapping/downloads/2Water/Wells_pdfs/150\1504326.pdf">https://d2khazk8e83rdv.cloudfront.net/moe_mapping/downloads/2Water/Wells_pdfs/150\1504326.pdf</a>				

**Additional Detail(s) (Map)**

<b>Well Completed Date:</b>	1955/05/10
<b>Year Completed:</b>	1955
<b>Depth (m):</b>	33.8328
<b>Latitude:</b>	45.3324037050085

<b>Map Key</b>	<b>Number of Records</b>	<b>Direction/ Distance (m)</b>	<b>Elev/Diff (m)</b>	<b>Site</b>	<b>DB</b>
<b>Longitude:</b>		-75.7020232619355			
<b>Path:</b>		150\1504326.pdf			
<b><u>Bore Hole Information</u></b>					
<b>Bore Hole ID:</b>	10026369			<b>Elevation:</b>	
<b>DP2BR:</b>				<b>Elevrc:</b>	
<b>Spatial Status:</b>				<b>Zone:</b>	18
<b>Code OB:</b>				<b>East83:</b>	444990.70
<b>Code OB Desc:</b>				<b>North83:</b>	5020117.00
<b>Open Hole:</b>				<b>Org CS:</b>	
<b>Cluster Kind:</b>				<b>UTMRC:</b>	5
<b>Date Completed:</b>	10-May-1955 00:00:00			<b>UTMRC Desc:</b>	margin of error : 100 m - 300 m
<b>Remarks:</b>				<b>Location Method:</b>	p5
<b>Loc Method Desc:</b>		Original Pre1985 UTM Rel Code 5: margin of error : 100 m - 300 m			
<b>Elevrc Desc:</b>					
<b>Location Source Date:</b>					
<b>Improvement Location Source:</b>					
<b>Improvement Location Method:</b>					
<b>Source Revision Comment:</b>					
<b>Supplier Comment:</b>					
<b><u>Overburden and Bedrock</u></b>					
<b><u>Materials Interval</u></b>					
<b>Formation ID:</b>	930999149				
<b>Layer:</b>	2				
<b>Color:</b>					
<b>General Color:</b>					
<b>Mat1:</b>	11				
<b>Most Common Material:</b>	GRAVEL				
<b>Mat2:</b>					
<b>Mat2 Desc:</b>					
<b>Mat3:</b>					
<b>Mat3 Desc:</b>					
<b>Formation Top Depth:</b>	110.0				
<b>Formation End Depth:</b>	111.0				
<b>Formation End Depth UOM:</b>	ft				
<b><u>Overburden and Bedrock</u></b>					
<b><u>Materials Interval</u></b>					
<b>Formation ID:</b>	930999148				
<b>Layer:</b>	1				
<b>Color:</b>					
<b>General Color:</b>					
<b>Mat1:</b>	05				
<b>Most Common Material:</b>	CLAY				
<b>Mat2:</b>	09				
<b>Mat2 Desc:</b>	MEDIUM SAND				
<b>Mat3:</b>					
<b>Mat3 Desc:</b>					
<b>Formation Top Depth:</b>	0.0				
<b>Formation End Depth:</b>	110.0				
<b>Formation End Depth UOM:</b>	ft				
<b><u>Method of Construction &amp; Well</u></b>					
<b><u>Use</u></b>					
<b>Method Construction ID:</b>	961504326				
<b>Method Construction Code:</b>	1				
<b>Method Construction:</b>	Cable Tool				

Map Key	Number of Records	Direction/ Distance (m)	Elev/Diff (m)	Site	DB
---------	-------------------	-------------------------	---------------	------	----

**Other Method Construction:**

**Pipe Information**

**Pipe ID:** 10574939  
**Casing No:** 1  
**Comment:**  
**Alt Name:**

**Construction Record - Casing**

**Casing ID:** 930045467  
**Layer:** 1  
**Material:** 1  
**Open Hole or Material:** STEEL  
**Depth From:**  
**Depth To:** 111.0  
**Casing Diameter:** 5.0  
**Casing Diameter UOM:** inch  
**Casing Depth UOM:** ft

**Results of Well Yield Testing**

**Pumping Test Method Desc:** PUMP  
**Pump Test ID:** 991504326  
**Pump Set At:**  
**Static Level:** 60.0  
**Final Level After Pumping:** 111.0  
**Recommended Pump Depth:**  
**Pumping Rate:** 1.0  
**Flowing Rate:**  
**Recommended Pump Rate:**  
**Levels UOM:** ft  
**Rate UOM:** GPM  
**Water State After Test Code:** 1  
**Water State After Test:** CLEAR  
**Pumping Test Method:** 1  
**Pumping Duration HR:** 1  
**Pumping Duration MIN:** 0  
**Flowing:** No

**Water Details**

**Water ID:** 933457476  
**Layer:** 1  
**Kind Code:** 1  
**Kind:** FRESH  
**Water Found Depth:** 111.0  
**Water Found Depth UOM:** ft

**Links**

<b>Bore Hole ID:</b> 10026369	<b>Tag No:</b> 4216
<b>Depth M:</b> 33.8328	<b>Contractor:</b> 150\1504326.pdf
<b>Year Completed:</b> 1955	<b>Path:</b> 45.3324037050085
<b>Well Completed Dt:</b> 1955/05/10	<b>Latitude:</b> -75.7020232619355
<b>Audit No:</b>	<b>Longitude:</b>

<a href="#">32</a>	1 of 1	E/230.3	89.9 / 0.00	ON	BORE
--------------------	--------	---------	-------------	----	------

Map Key	Number of Records	Direction/ Distance (m)	Elev/Diff (m)	Site	DB
<b>Borehole ID:</b>	612353			<b>Inclin FLG:</b>	No
<b>OGF ID:</b>	215513662			<b>SP Status:</b>	Initial Entry
<b>Status:</b>				<b>Surv Elev:</b>	No
<b>Type:</b>	Borehole			<b>Piezometer:</b>	No
<b>Use:</b>				<b>Primary Name:</b>	
<b>Completion Date:</b>	MAY-1955			<b>Municipality:</b>	
<b>Static Water Level:</b>				<b>Lot:</b>	
<b>Primary Water Use:</b>				<b>Township:</b>	
<b>Sec. Water Use:</b>				<b>Latitude DD:</b>	45.332405
<b>Total Depth m:</b>	33.8			<b>Longitude DD:</b>	-75.702023
<b>Depth Ref:</b>	Ground Surface			<b>UTM Zone:</b>	18
<b>Depth Elev:</b>				<b>Easting:</b>	444991
<b>Drill Method:</b>				<b>Northing:</b>	5020117
<b>Orig Ground Elev m:</b>	88.4			<b>Location Accuracy:</b>	
<b>Elev Reliabil Note:</b>				<b>Accuracy:</b>	Not Applicable
<b>DEM Ground Elev m:</b>	89.4				
<b>Concession:</b>					
<b>Location D:</b>					
<b>Survey D:</b>					
<b>Comments:</b>					

### Borehole Geology Stratum

<b>Geology Stratum ID:</b>	218390946			<b>Mat Consistency:</b>	
<b>Top Depth:</b>	0			<b>Material Moisture:</b>	
<b>Bottom Depth:</b>	33.5			<b>Material Texture:</b>	
<b>Material Color:</b>				<b>Non Geo Mat Type:</b>	
<b>Material 1:</b>	Clay			<b>Geologic Formation:</b>	
<b>Material 2:</b>	Sand			<b>Geologic Group:</b>	
<b>Material 3:</b>				<b>Geologic Period:</b>	
<b>Material 4:</b>				<b>Depositional Gen:</b>	
<b>Gsc Material Description:</b>					
<b>Stratum Description:</b>	CLAY,SAND.				
<b>Geology Stratum ID:</b>	218390947			<b>Mat Consistency:</b>	
<b>Top Depth:</b>	33.5			<b>Material Moisture:</b>	
<b>Bottom Depth:</b>	33.8			<b>Material Texture:</b>	
<b>Material Color:</b>	Black			<b>Non Geo Mat Type:</b>	
<b>Material 1:</b>	Gravel			<b>Geologic Formation:</b>	
<b>Material 2:</b>				<b>Geologic Group:</b>	
<b>Material 3:</b>				<b>Geologic Period:</b>	
<b>Material 4:</b>				<b>Depositional Gen:</b>	
<b>Gsc Material Description:</b>					
<b>Stratum Description:</b>	GRAVEL. 00111ND. GREY. SAND. BROWN. LIMESTONE. GREY. SHALE. BLACK. 00145WHITE.				

### Source

<b>Source Type:</b>	Data Survey	<b>Source Appl:</b>	Spatial/Tabular
<b>Source Orig:</b>	Geological Survey of Canada	<b>Source Iden:</b>	1
<b>Source Date:</b>	1956-1972	<b>Scale or Res:</b>	Varies
<b>Confidence:</b>		<b>Horizontal:</b>	NAD27
<b>Observatio:</b>		<b>Verticalda:</b>	Mean Average Sea Level
<b>Source Name:</b>	Urban Geology Automated Information System (UGAIS)		
<b>Source Details:</b>	File: OTTAWA1.txt RecordID: 04861 NTS_Sheet:		
<b>Confiden 1:</b>			

### Source List

<b>Source Identifier:</b>	1	<b>Horizontal Datum:</b>	NAD27
<b>Source Type:</b>	Data Survey	<b>Vertical Datum:</b>	Mean Average Sea Level
<b>Source Date:</b>	1956-1972	<b>Projection Name:</b>	Universal Transverse Mercator
<b>Scale or Resolution:</b>	Varies		
<b>Source Name:</b>	Urban Geology Automated Information System (UGAIS)		

Map Key	Number of Records	Direction/ Distance (m)	Elev/Diff (m)	Site	DB
<b>Source Originators:</b>		Geological Survey of Canada			
<a href="#">33</a>	1 of 4	N/230.5	89.9 / 0.00	A. I. T. ADVANCED INFORMATION 9 AURIGA DR NEPEAN ON K2E 7T9	SCT
<b>Established:</b>	1973				
<b>Plant Size (ft²):</b>	40000				
<b>Employment:</b>	160				
<b>--Details--</b>					
<b>Description:</b>	SEARCH, NAVIGATION AERONAUTICAL & NAUTICAL SYSTEMS				
<b>SIC/NAICS Code:</b>	3812				
<b>Description:</b>	CALCULATING & ACCOUNTING MACHINES, EXCEPT COMPUTERS				
<b>SIC/NAICS Code:</b>	3578				
<b>Description:</b>	ELECTRONIC COMPONENTS, N.E.C.				
<b>SIC/NAICS Code:</b>	3679				
<b>Description:</b>	ELECTRICAL MACHINERY, EQUIPMENT, & SUPPLIES, N.E.C.				
<b>SIC/NAICS Code:</b>	3699				
<a href="#">33</a>	2 of 4	N/230.5	89.9 / 0.00	9 Auriga Dr Ottawa ON K2E 7T9	EHS
<b>Order No:</b>	20010301002		<b>Nearest Intersection:</b>		
<b>Status:</b>	C		<b>Municipality:</b>		
<b>Report Type:</b>	Basic Report		<b>Client Prov/State:</b> ON		
<b>Report Date:</b>	3/6/01		<b>Search Radius (km):</b> 0.25		
<b>Date Received:</b>	3/1/01		<b>X:</b> -75.705353		
<b>Previous Site Name:</b>			<b>Y:</b> 45.333977		
<b>Lot/Building Size:</b>					
<b>Additional Info Ordered:</b>					
<a href="#">33</a>	3 of 4	N/230.5	89.9 / 0.00	JDS FITEL 9 AURIGA DRIVE NEPEAN ON K2E 7T9	GEN
<b>Generator No:</b>	ON1312001		<b>Status:</b>		
<b>SIC Code:</b>	3359		<b>Co Admin:</b>		
<b>SIC Description:</b>	OTHER COMMUN. & ELE.		<b>Choice of Contact:</b>		
<b>Approval Years:</b>	97		<b>Phone No Admin:</b>		
<b>PO Box No:</b>					
<b>Country:</b>					
<b>Detail(s)</b>					
<b>Waste Class:</b>	212				
<b>Waste Class Desc:</b>	ALIPHATIC SOLVENTS				
<a href="#">33</a>	4 of 4	N/230.5	89.9 / 0.00	JDS FITEL(OUT OF BUSINESS) 9 AURIGA DRIVE NEPEAN ON K2E 7T9	GEN
<b>Generator No:</b>	ON1312001		<b>Status:</b>		
<b>SIC Code:</b>	3359		<b>Co Admin:</b>		
<b>SIC Description:</b>	OTHER COMMUN. & ELE.		<b>Choice of Contact:</b>		
<b>Approval Years:</b>	98,99		<b>Phone No Admin:</b>		

Map Key	Number of Records	Direction/ Distance (m)	Elev/Diff (m)	Site	DB
PO Box No: Country:		Contam. Facility: MHSW Facility:			
<u>Detail(s)</u>					
Waste Class: Waste Class Desc:		212 ALIPHATIC SOLVENTS			
<a href="#">34</a>	1 of 7	WNW/232.6	88.9 / -1.00	Optiwave Systems Inc. 7 Capella Crt Nepean ON K2E 8A7	SCT
Established: Plant Size (ft²): Employment:		50			
<u>--Details--</u>					
Description: SIC/NAICS Code:		Software Publishers 511210			
<a href="#">34</a>	2 of 7	WNW/232.6	88.9 / -1.00	Lumenera Corporation 7 Capella Crt Nepean ON K2E 8A7	SCT
Established: Plant Size (ft²): Employment:		01-JUL-02 27000			
<u>--Details--</u>					
Description: SIC/NAICS Code:		Commercial and Service Industry Machinery Manufacturing 333310			
Description: SIC/NAICS Code:		Computer and Peripheral Equipment Manufacturing 334110			
<a href="#">34</a>	3 of 7	WNW/232.6	88.9 / -1.00	Polonix 7 Capella Crt Ottawa ON K2E 8A7	SCT
Established: Plant Size (ft²): Employment:		2006			
<u>--Details--</u>					
Description: SIC/NAICS Code:		Measuring, Medical and Controlling Devices Manufacturing 334512			
<a href="#">34</a>	4 of 7	WNW/232.6	88.9 / -1.00	Optiwave Corporation 7 Capella Crt Nepean ON K2E 8A7	SCT
Established: Plant Size (ft²): Employment:					

Map Key	Number of Records	Direction/ Distance (m)	Elev/Diff (m)	Site	DB
<b>--Details--</b>					
<b>Description:</b>		Communication and Energy Wire and Cable Manufacturing			
<b>SIC/NAICS Code:</b>		335920			
<a href="#">34</a>	5 of 7	WNW/232.6	88.9 / -1.00	7 Capella Court Ottawa ON Nepean ON K2E 8A7	EHS
<b>Order No:</b>	21090800330			<b>Nearest Intersection:</b>	
<b>Status:</b>	C			<b>Municipality:</b>	
<b>Report Type:</b>	Standard Report			<b>Client Prov/State:</b>	ON
<b>Report Date:</b>	13-SEP-21			<b>Search Radius (km):</b>	.25
<b>Date Received:</b>	08-SEP-21			<b>X:</b>	-75.707663
<b>Previous Site Name:</b>				<b>Y:</b>	45.3330682
<b>Lot/Building Size:</b>					
<b>Additional Info Ordered:</b>	Fire Insur. Maps and/or Site Plans				
<a href="#">34</a>	6 of 7	WNW/232.6	88.9 / -1.00	7 Capella Court Ottawa ON Nepean ON K2E 8A7	EHS
<b>Order No:</b>	21090800330			<b>Nearest Intersection:</b>	
<b>Status:</b>	C			<b>Municipality:</b>	
<b>Report Type:</b>	Standard Report			<b>Client Prov/State:</b>	ON
<b>Report Date:</b>	13-SEP-21			<b>Search Radius (km):</b>	.25
<b>Date Received:</b>	08-SEP-21			<b>X:</b>	-75.707663
<b>Previous Site Name:</b>				<b>Y:</b>	45.3330682
<b>Lot/Building Size:</b>					
<b>Additional Info Ordered:</b>	Fire Insur. Maps and/or Site Plans				
<a href="#">34</a>	7 of 7	WNW/232.6	88.9 / -1.00	7 Capella Court Nepean ON K2E 8A7	EHS
<b>Order No:</b>	22042000155			<b>Nearest Intersection:</b>	
<b>Status:</b>	C			<b>Municipality:</b>	
<b>Report Type:</b>	Standard Report			<b>Client Prov/State:</b>	ON
<b>Report Date:</b>	25-APR-22			<b>Search Radius (km):</b>	.25
<b>Date Received:</b>	20-APR-22			<b>X:</b>	-75.707663
<b>Previous Site Name:</b>				<b>Y:</b>	45.3330682
<b>Lot/Building Size:</b>					
<b>Additional Info Ordered:</b>					
<a href="#">35</a>	1 of 1	SSE/232.9	90.9 / 1.00	lot 26 OTTAWA ON	WWIS
<b>Well ID:</b>	1535521			<b>Flowing (Y/N):</b>	
<b>Construction Date:</b>				<b>Flow Rate:</b>	
<b>Use 1st:</b>				<b>Data Entry Status:</b>	
<b>Use 2nd:</b>				<b>Data Src:</b>	
<b>Final Well Status:</b>	Test Hole			<b>Date Received:</b>	30-May-2005 00:00:00
<b>Water Type:</b>				<b>Selected Flag:</b>	TRUE
<b>Casing Material:</b>				<b>Abandonment Rec:</b>	
<b>Audit No:</b>	Z07542			<b>Contractor:</b>	6964
<b>Tag:</b>	A007432			<b>Form Version:</b>	3
<b>Constructn Method:</b>				<b>Owner:</b>	
<b>Elevation (m):</b>				<b>County:</b>	OTTAWA-CARLETON
<b>Elevatn Reliability:</b>				<b>Lot:</b>	026
<b>Depth to Bedrock:</b>				<b>Concession:</b>	
<b>Well Depth:</b>				<b>Concession Name:</b>	RF
<b>Overburden/Bedrock:</b>				<b>Easting NAD83:</b>	
<b>Pump Rate:</b>				<b>Northing NAD83:</b>	



<b>Map Key</b>	<b>Number of Records</b>	<b>Direction/ Distance (m)</b>	<b>Elev/Diff (m)</b>	<b>Site</b>	<b>DB</b>
<b>Static Water Level:</b>				<b>Zone:</b>	
<b>Clear/Cloudy:</b>				<b>UTM Reliability:</b>	
<b>Municipality:</b>		NEPEAN TOWNSHIP			
<b>Site Info:</b>					
<b>PDF URL (Map):</b>		https://d2khazk8e83rdv.cloudfront.net/moe_mapping/downloads/2Water/Wells_pdfs/153\1535521.pdf			
<b><u>Additional Detail(s) (Map)</u></b>					
<b>Well Completed Date:</b>		2005/04/29			
<b>Year Completed:</b>		2005			
<b>Depth (m):</b>		4.4			
<b>Latitude:</b>		45.3301941190228			
<b>Longitude:</b>		-75.7041743368346			
<b>Path:</b>		153\1535521.pdf			
<b><u>Bore Hole Information</u></b>					
<b>Bore Hole ID:</b>		11316060		<b>Elevation:</b>	
<b>DP2BR:</b>				<b>Elevrc:</b>	
<b>Spatial Status:</b>				<b>Zone:</b>	18
<b>Code OB:</b>				<b>East83:</b>	444820.00
<b>Code OB Desc:</b>				<b>North83:</b>	5019873.00
<b>Open Hole:</b>				<b>Org CS:</b>	UTM83
<b>Cluster Kind:</b>				<b>UTMRC:</b>	4
<b>Date Completed:</b>		29-Apr-2005 00:00:00		<b>UTMRC Desc:</b>	margin of error : 30 m - 100 m
<b>Remarks:</b>				<b>Location Method:</b>	wwr
<b>Loc Method Desc:</b>		on Water Well Record			
<b>Elevrc Desc:</b>					
<b>Location Source Date:</b>					
<b>Improvement Location Source:</b>					
<b>Improvement Location Method:</b>					
<b>Source Revision Comment:</b>					
<b>Supplier Comment:</b>					
<b><u>Overburden and Bedrock</u></b>					
<b><u>Materials Interval</u></b>					
<b>Formation ID:</b>		932996520			
<b>Layer:</b>		4			
<b>Color:</b>		2			
<b>General Color:</b>		GREY			
<b>Mat1:</b>		06			
<b>Most Common Material:</b>		SILT			
<b>Mat2:</b>		05			
<b>Mat2 Desc:</b>		CLAY			
<b>Mat3:</b>		06			
<b>Mat3 Desc:</b>		SILT			
<b>Formation Top Depth:</b>		2.299999952316284			
<b>Formation End Depth:</b>		4.400000095367432			
<b>Formation End Depth UOM:</b>		m			
<b><u>Overburden and Bedrock</u></b>					
<b><u>Materials Interval</u></b>					
<b>Formation ID:</b>		932996517			
<b>Layer:</b>		1			
<b>Color:</b>					
<b>General Color:</b>					
<b>Mat1:</b>		02			
<b>Most Common Material:</b>		TOPSOIL			
<b>Mat2:</b>					

<b>Map Key</b>	<b>Number of Records</b>	<b>Direction/ Distance (m)</b>	<b>Elev/Diff (m)</b>	<b>Site</b>	<b>DB</b>
<b>Mat2 Desc:</b>					
<b>Mat3:</b>					
<b>Mat3 Desc:</b>					
<b>Formation Top Depth:</b>		0.0			
<b>Formation End Depth:</b>		0.25			
<b>Formation End Depth UOM:</b>		m			
 <b><u>Overburden and Bedrock</u></b>					
<b><u>Materials Interval</u></b>					
<b>Formation ID:</b>		932996518			
<b>Layer:</b>		2			
<b>Color:</b>		6			
<b>General Color:</b>		BROWN			
<b>Mat1:</b>		28			
<b>Most Common Material:</b>		SAND			
<b>Mat2:</b>		01			
<b>Mat2 Desc:</b>		FILL			
<b>Mat3:</b>					
<b>Mat3 Desc:</b>					
<b>Formation Top Depth:</b>		0.25			
<b>Formation End Depth:</b>		1.600000023841858			
<b>Formation End Depth UOM:</b>		m			
 <b><u>Overburden and Bedrock</u></b>					
<b><u>Materials Interval</u></b>					
<b>Formation ID:</b>		932996519			
<b>Layer:</b>		3			
<b>Color:</b>		2			
<b>General Color:</b>		GREY			
<b>Mat1:</b>		06			
<b>Most Common Material:</b>		SILT			
<b>Mat2:</b>		81			
<b>Mat2 Desc:</b>		SANDY			
<b>Mat3:</b>					
<b>Mat3 Desc:</b>					
<b>Formation Top Depth:</b>		1.600000023841858			
<b>Formation End Depth:</b>		2.299999952316284			
<b>Formation End Depth UOM:</b>		m			
 <b><u>Annular Space/Abandonment</u></b>					
<b><u>Sealing Record</u></b>					
<b>Plug ID:</b>		933269525			
<b>Layer:</b>		1			
<b>Plug From:</b>		0.25			
<b>Plug To:</b>		0.800000011920929			
<b>Plug Depth UOM:</b>		m			
 <b><u>Method of Construction &amp; Well</u></b>					
<b><u>Use</u></b>					
<b>Method Construction ID:</b>		961535521			
<b>Method Construction Code:</b>		B			
<b>Method Construction:</b>		Other Method			
<b>Other Method Construction:</b>					
 <b><u>Pipe Information</u></b>					
<b>Pipe ID:</b>		11330915			
<b>Casing No:</b>		1			

Map Key	Number of Records	Direction/ Distance (m)	Elev/Diff (m)	Site	DB
---------	-------------------	----------------------------	------------------	------	----

Comment:  
Alt Name:

**Construction Record - Casing**

Casing ID: 930855328  
 Layer: 1  
 Material: 5  
 Open Hole or Material: PLASTIC  
 Depth From: 0.0  
 Depth To: 1.2000000476837158  
 Casing Diameter: 5.0  
 Casing Diameter UOM: cm  
 Casing Depth UOM: m

**Construction Record - Screen**

Screen ID: 933412869  
 Layer: 1  
 Slot: 10  
 Screen Top Depth: 1.2000000476837158  
 Screen End Depth: 3.5999999046325684  
 Screen Material: 5  
 Screen Depth UOM: m  
 Screen Diameter UOM: cm  
 Screen Diameter: 5.5

**Water Details**

Water ID: 934060328  
 Layer: 1  
 Kind Code:  
 Kind:  
 Water Found Depth: 1.0  
 Water Found Depth UOM: m

**Hole Diameter**

Hole ID: 11533556  
 Diameter: 21.0  
 Depth From: 0.0  
 Depth To: 4.400000095367432  
 Hole Depth UOM: m  
 Hole Diameter UOM: cm

**Links**

Bore Hole ID:	11316060	Tag No:	A007432
Depth M:	4.4	Contractor:	6964
Year Completed:	2005	Path:	153\1535521.pdf
Well Completed Dt:	2005/04/29	Latitude:	45.3301941190228
Audit No:	Z07542	Longitude:	-75.7041743368346

<a href="#">36</a>	1 of 1	NE/244.4	89.9 / 0.00	2 Gurdwara Rd Ottawa ON K2E1A2	EHS
--------------------	--------	----------	-------------	-----------------------------------	-----

Order No:	20171012025	Nearest Intersection:	
Status:	C	Municipality:	
Report Type:	Custom Report	Client Prov/State:	ON
Report Date:	17-OCT-17	Search Radius (km):	.15
Date Received:	12-OCT-17	X:	-75.703301

<i>Map Key</i>	<i>Number of Records</i>	<i>Direction/ Distance (m)</i>	<i>Elev/Diff (m)</i>	<i>Site</i>	<i>DB</i>
<i>Previous Site Name:</i>				Y:	45.334085
<i>Lot/Building Size:</i>					
<i>Additional Info Ordered:</i>		Fire Insur. Maps and/or Site Plans			

# Unplottable Summary

Total: **27** Unplottable sites

DB	Company Name/Site Name	Address	City	Postal
CA	T.C. GROUP IN TRUST AIRPORT CORPORATE -	AURIGA DR. PARKING LOT CENTRE	NEPEAN CITY ON	
CA	CITY	AURIGA DR.	NEPEAN CITY ON	
CA		MacFarlane Road	Nepean ON	
CA	REG.MUN.OF OTTAWA- CARLETON	MACFARLANE RD.	NEPEAN CITY ON	
CA	Prince of Wales Self Storage Corporation		Ottawa ON	
CA	RAJENDRA DAYAL	PT.LOT 26/C-A, RIDEAU HGTS.SWM	NEPEAN ON	
CA	T.C. GROUP IN TRUST AIRPORT CORPORATE -	AURIGA DR. PARKING LOT CENTRE	NEPEAN CITY ON	
CA	INTEROPTICS, DIV. OF LUMONICS INC.	AURIGA DRIVE (SWM)	NEPEAN CITY ON	
CONV	SHELL CANADA PRODUCTS LIMITED		DON MILLS ON	
CONV	Alfin Aluminum Finishes Inc.	Auriga Drive	Ottawa ON	
EBR	Petro-Canada Products, Central Region Business Centre	Part of Lot 26, Concession 'A', Merivale Road, City of Nepean NEPEAN	ON	
EBR	JDS Fitel Inc.	Bldg.C NEPEAN	ON	
GEN	Trans Northern Pipelines Inc.	Lot 27, Concession A Rideau Front	Nepean ON	K2E 8A4
SPL	SHELL CANADA PRODUCTS LTD.	TANK TRUCK (CARGO)	OTTAWA CITY ON	
SPL	SHELL CANADA PRODUCTS LTD.	MILITARY RAMP TANK TRUCK (CARGO)	OTTAWA CITY ON	
SPL	Shell Canada Products Limited	Shell Canada	Ottawa ON	
SPL	SHELL CANADA PRODUCTS LTD.	TANK TRUCK (CARGO)	OTTAWA CITY ON	
SPL	SHELL CANADA PRODUCTS	TANK TRUCK (CARGO)	OTTAWA CITY ON	

LTD.

SPL	SHELL CANADA PRODUCTS LTD.	TANK TRUCK (CARGO)	OTTAWA CITY ON
SPL	SHELL CANADA PRODUCTS LTD.	TANK TRUCK (CARGO)	OTTAWA CITY ON
SPL	SHELL CANADA PRODUCTS LTD.	TANK TRUCK (CARGO)	OTTAWA CITY ON
SPL	SHELL CANADA PRODUCTS LTD.	TANK TRUCK (CARGO)	OTTAWA CITY ON
SPL	SHELL CANADA PRODUCTS LTD.	SERVICE STATION	OTTAWA CITY ON
SPL	SHELL CANADA PRODUCTS LTD.	TANK TRUCK (CARGO)	OTTAWA CITY ON
SPL	SHELL CANADA PRODUCTS LTD.	TANK TRUCK (CARGO)	OTTAWA CITY ON
WWIS		lot 27	ON
WWIS		lot 27	ON

# Unplottable Report

---

**Site:** T.C. GROUP IN TRUST AIRPORT CORPORATE -  
AURIGA DR. PARKING LOT CENTRE NEPEAN CITY ON

**Database:**  
CA

**Certificate #:** 3-1605-87-  
**Application Year:** 87  
**Issue Date:** 9/16/1987  
**Approval Type:** Municipal sewage  
**Status:** Approved  
**Application Type:**  
**Client Name:**  
**Client Address:**  
**Client City:**  
**Client Postal Code:**  
**Project Description:**  
**Contaminants:**  
**Emission Control:**

---

**Site:** CITY  
AURIGA DR. NEPEAN CITY ON

**Database:**  
CA

**Certificate #:** 7-0393-85-006  
**Application Year:** 85  
**Issue Date:** 5/31/85  
**Approval Type:** Municipal water  
**Status:** Approved  
**Application Type:**  
**Client Name:**  
**Client Address:**  
**Client City:**  
**Client Postal Code:**  
**Project Description:**  
**Contaminants:**  
**Emission Control:**

---

**Site:** MacFarlane Road Nepean ON

**Database:**  
CA

**Certificate #:** 6635-4MKRQS  
**Application Year:** 00  
**Issue Date:** 7/25/00  
**Approval Type:** Municipal & Private sewage  
**Status:** Approved  
**Application Type:** New Certificate of Approval  
**Client Name:** Hove Street Properties Limited  
**Client Address:** 1 Yorkdale Road  
**Client City:** Toronto  
**Client Postal Code:** M6A 3A1  
**Project Description:** Construction of storm and sanitary sewers from the existing stub on Auriga Drive to the property line and from approx. 87m west of Corvus Court to approx. 140m west of Corvus Court.  
**Contaminants:**  
**Emission Control:**

---

**Site:** REG.MUN.OF OTTAWA-CARLETON  
MACFARLANE RD. NEPEAN CITY ON

**Database:**  
CA

**Certificate #:** 7-0715-85-006



**Application Year:** 85  
**Issue Date:** 8/28/85  
**Approval Type:** Municipal water  
**Status:** Approved  
**Application Type:**  
**Client Name:**  
**Client Address:**  
**Client City:**  
**Client Postal Code:**  
**Project Description:**  
**Contaminants:**  
**Emission Control:**

---

**Site:** **Prince of Wales Self Storage Corporation**  
**Ottawa ON**

**Database:**  
**CA**

**Certificate #:** 3444-727J32  
**Application Year:** 2007  
**Issue Date:** 5/7/2007  
**Approval Type:** Industrial Sewage Works  
**Status:** Approved  
**Application Type:**  
**Client Name:**  
**Client Address:**  
**Client City:**  
**Client Postal Code:**  
**Project Description:**  
**Contaminants:**  
**Emission Control:**

---

**Site:** **RAJENDRA DAYAL**  
**PT.LOT 26/C-A, RIDEAU HGTS,SWM NEPEAN ON**

**Database:**  
**CA**

**Certificate #:** 3-0452-98-  
**Application Year:** 98  
**Issue Date:** 5/20/1998  
**Approval Type:** Municipal sewage  
**Status:** Approved  
**Application Type:**  
**Client Name:**  
**Client Address:**  
**Client City:**  
**Client Postal Code:**  
**Project Description:**  
**Contaminants:**  
**Emission Control:**

---

**Site:** **T.C. GROUP IN TRUST AIRPORT CORPORATE -**  
**AURIGA DR. PARKING LOT CENTRE NEPEAN CITY ON**

**Database:**  
**CA**

**Certificate #:** 7-1340-87-  
**Application Year:** 87  
**Issue Date:** 9/16/1987  
**Approval Type:** Municipal water  
**Status:** Approved  
**Application Type:**  
**Client Name:**  
**Client Address:**  
**Client City:**  
**Client Postal Code:**  
**Project Description:**  
**Contaminants:**  
**Emission Control:**

---

**Site:** INTEROPTICS, DIV. OF LUMONICS INC.  
AURIGA DRIVE (SWM) NEPEAN CITY ON

**Database:**  
CA

**Certificate #:** 3-0360-95-  
**Application Year:** 95  
**Issue Date:** 5/2/1995  
**Approval Type:** Municipal sewage  
**Status:** Approved  
**Application Type:**  
**Client Name:**  
**Client Address:**  
**Client City:**  
**Client Postal Code:**  
**Project Description:**  
**Contaminants:**  
**Emission Control:**

---

**Site:** SHELL CANADA PRODUCTS LIMITED  
DON MILLS ON

**Database:**  
CONV

**File No:**  
**Crown Brief No:**  
**Court Location:**  
**Publication City:**  
**Publication Title:**  
**Act:**  
**Act(s):**  
**First Matter:**  
**Second Matter:**  
**Investigation 1:**  
**Investigation 2:**  
**Penalty Imposed:**  
**Description:** DISCHARGING A CONTAMINANT - ADVERSE EFFECT  
**Background:**  
**URL:**

**Location:**  
**Region:** SOUTH EAST REGION  
**Ministry District:**

**Additional Details**

**Publication Date:**  
**Count:** 1  
**Act:** EPA  
**Regulation:**  
**Section:** 13(1)  
**Act/Regulation/Section:** EPA- -13(1)  
**Date of Offence:**  
**Date of Conviction:**  
**Date Charged:** 92/05/12  
**Charge Disposition:**  
**Fine:** 90000  
**Synopsis:**

---

**Site:** Alfin Aluminum Finishes Inc.  
Auriga Drive Ottawa ON

**Database:**  
CONV

**File No:** 100501  
**Crown Brief No:**  
**Court Location:**  
**Publication City:**  
**Publication Title:**  
**Act:**  
**Act(s):**  
**First Matter:**  
**Second Matter:**  
**Investigation 1:**  
**Investigation 2:**  
**Penalty Imposed:**

**Location:**  
**Region:**  
**Ministry District:**

**Description:**

On September 17, 2009, Alfin Aluminum Finishes Inc. pleaded guilty to the unlawful storage and containment of subject waste. In September 2008, a ministry official conducted an inspection of the company's electronics anodizing and plating business located on Auriga Drive in Ottawa. The inspection revealed that the company was storing a significant amount of used chemicals that are classified as subject waste. Following an investigation by the ministry's Investigations and Enforcement Branch, the company was charged with: failing to store, handle and maintain subject waste in a manner that prevented leaks or spills; storing waste for greater than 24 months without applying for a Certificate of Approval; and storing waste for longer than 90 days without filing a subject waste storage report with the ministry. The company was fined a total of \$3,500 plus applicable victim fine surcharges for the three offences and was given 180 days to pay.

**Background:****URL:****Additional Details****Publication Date:****Count:** 3**Act:****Regulation:****Section:****Act/Regulation/Section:****Date of Offence:****Date of Conviction:****Date Charged:** September 17, 2009**Charge Disposition:** fine, victim fine surcharge**Fine:** \$3,500**Synopsis:**

**Site:** *Petro-Canada Products, Central Region Business Centre*  
*Part of Lot 26, Concession 'A', Merivale Road, City of Nepean NEPEAN ON*

**Database:**  
[EBR](#)

<b>EBR Registry No:</b>	IA8E0916	<b>Decision Posted:</b>
<b>Ministry Ref No:</b>	4005998	<b>Exception Posted:</b>
<b>Notice Type:</b>	Instrument Decision	<b>Section:</b>
<b>Notice Stage:</b>		<b>Act 1:</b>
<b>Notice Date:</b>	July 28, 1998	<b>Act 2:</b>
<b>Proposal Date:</b>	June 26, 1998	<b>Site Location Map:</b>
<b>Year:</b>	1998	
<b>Instrument Type:</b>	(OWRA s. 53(1)) - Approval for sewage works	
<b>Off Instrument Name:</b>		
<b>Posted By:</b>		
<b>Company Name:</b>	Petro-Canada Products, Central Region Business Centre	
<b>Site Address:</b>		
<b>Location Other:</b>		
<b>Proponent Name:</b>		
<b>Proponent Address:</b>	3275 Rebecca Street, Oakville Ontario, L6L 6N5	
<b>Comment Period:</b>		
<b>URL:</b>		

**Site Location Details:**

Part of Lot 26, Concession 'A', Merivale Road, City of Nepean NEPEAN

**Site:** *JDS Fitel Inc.*  
*Bldg.C NEPEAN ON*

**Database:**  
[EBR](#)

<b>EBR Registry No:</b>	IA8E0293	<b>Decision Posted:</b>
<b>Ministry Ref No:</b>	8403598 19980226	<b>Exception Posted:</b>
<b>Notice Type:</b>	Instrument Decision	<b>Section:</b>
<b>Notice Stage:</b>		<b>Act 1:</b>
<b>Notice Date:</b>	April 06, 1998	<b>Act 2:</b>
<b>Proposal Date:</b>	March 04, 1998	<b>Site Location Map:</b>
<b>Year:</b>	1998	
<b>Instrument Type:</b>	(EPA s. 9) - Approval for discharge into the natural environment other than water (i.e. Air)	
<b>Off Instrument Name:</b>		
<b>Posted By:</b>		
<b>Company Name:</b>	JDS Fitel Inc.	

**Site Address:**

**Location Other:**

**Proponent Name:**

**Proponent Address:**

570 West Hunt Club Road, Nepean Ontario, K2G 5W8

**Comment Period:**

**URL:**

**Site Location Details:**

Bldg.C NEPEAN

---

**Site:** *Trans Northern Pipelines Inc.*  
*Lot 27, Concession A Rideau Front Nepean ON K2E 8A4*

**Database:**  
*GEN*

**Generator No:** ON7968998  
**SIC Code:**  
**SIC Description:**  
**Approval Years:** As of Jul 2020  
**PO Box No:**  
**Country:** Canada

**Status:** Registered  
**Co Admin:**  
**Choice of Contact:**  
**Phone No Admin:**  
**Contam. Facility:**  
**MHSW Facility:**

**Detail(s)**

**Waste Class:** 146 L  
**Waste Class Desc:** Other specified inorganic sludges, slurries or solids

---

**Site:** *SHELL CANADA PRODUCTS LTD.*  
*TANK TRUCK (CARGO) OTTAWA CITY ON*

**Database:**  
*SPL*

**Ref No:** 16382  
**Site No:**  
**Incident Dt:** 3/27/1989  
**Year:**  
**Incident Cause:** VALVE/FITTING LEAK OR FAILURE  
**Incident Event:**  
**Contaminant Code:**  
**Contaminant Name:**  
**Contaminant Limit 1:**  
**Contam Limit Freq 1:**  
**Contaminant UN No 1:**  
**Environment Impact:**  
**Nature of Impact:**  
**Receiving Medium:** LAND  
**Receiving Env:**  
**MOE Response:**  
**Dt MOE Arvl on Scn:**  
**MOE Reported Dt:** 3/27/1989  
**Dt Document Closed:**  
**Incident Reason:** EQUIPMENT FAILURE  
**Site Name:**  
**Site County/District:**  
**Site Geo Ref Meth:**  
**Incident Summary:** UPLANDS AIRPORT - 20 L OF JET FUEL TO GROUND.  
**Contaminant Qty:**

**Discharger Report:**  
**Material Group:**  
**Health/Env Conseq:**  
**Client Type:**  
**Sector Type:**  
**Agency Involved:**  
**Nearest Watercourse:**  
**Site Address:**  
**Site District Office:**  
**Site Postal Code:**  
**Site Region:**  
**Site Municipality:** 20101  
**Site Lot:**  
**Site Conc:**  
**Northing:**  
**Easting:**  
**Site Geo Ref Accu:**  
**Site Map Datum:**  
**SAC Action Class:**  
**Source Type:**

---

**Site:** *SHELL CANADA PRODUCTS LTD.*  
*MILITARY RAMP TANK TRUCK (CARGO) OTTAWA CITY ON*

**Database:**  
*SPL*

**Ref No:** 17049  
**Site No:**  
**Incident Dt:** 4/12/1989  
**Year:**  
**Incident Cause:** CONTAINER OVERFLOW  
**Incident Event:**

**Discharger Report:**  
**Material Group:**  
**Health/Env Conseq:**  
**Client Type:**  
**Sector Type:**  
**Agency Involved:**

<b>Contaminant Code:</b>		<b>Nearest Watercourse:</b>	
<b>Contaminant Name:</b>		<b>Site Address:</b>	
<b>Contaminant Limit 1:</b>		<b>Site District Office:</b>	
<b>Contam Limit Freq 1:</b>		<b>Site Postal Code:</b>	
<b>Contaminant UN No 1:</b>		<b>Site Region:</b>	
<b>Environment Impact:</b>	NOT ANTICIPATED	<b>Site Municipality:</b>	20101
<b>Nature of Impact:</b>		<b>Site Lot:</b>	
<b>Receiving Medium:</b>	LAND	<b>Site Conc:</b>	
<b>Receiving Env:</b>		<b>Northing:</b>	
<b>MOE Response:</b>		<b>Easting:</b>	EPS
<b>Dt MOE Arvl on Scn:</b>		<b>Site Geo Ref Accu:</b>	
<b>MOE Reported Dt:</b>	4/12/1989	<b>Site Map Datum:</b>	
<b>Dt Document Closed:</b>		<b>SAC Action Class:</b>	
<b>Incident Reason:</b>	EQUIPMENT FAILURE	<b>Source Type:</b>	
<b>Site Name:</b>			
<b>Site County/District:</b>			
<b>Site Geo Ref Meth:</b>			
<b>Incident Summary:</b>	UPLANDS AIRPORT - 60 L OF JET FUEL TO MILITARY RAMP WHILE RE-FUELING.		
<b>Contaminant Qty:</b>			

**Site:** Shell Canada Products Limited **Database:**  
SPL  
Shell Canada Ottawa ON

<b>Ref No:</b>	6267-5M2K7H	<b>Discharger Report:</b>	
<b>Site No:</b>		<b>Material Group:</b>	Oil
<b>Incident Dt:</b>	4/28/2003	<b>Health/Env Conseq:</b>	
<b>Year:</b>		<b>Client Type:</b>	
<b>Incident Cause:</b>		<b>Sector Type:</b>	
<b>Incident Event:</b>		<b>Agency Involved:</b>	
<b>Contaminant Code:</b>	12	<b>Nearest Watercourse:</b>	
<b>Contaminant Name:</b>	GASOLINE	<b>Site Address:</b>	
<b>Contaminant Limit 1:</b>		<b>Site District Office:</b>	Ottawa
<b>Contam Limit Freq 1:</b>		<b>Site Postal Code:</b>	
<b>Contaminant UN No 1:</b>		<b>Site Region:</b>	Eastern
<b>Environment Impact:</b>	Possible	<b>Site Municipality:</b>	Ottawa
<b>Nature of Impact:</b>	Other Impact(s)	<b>Site Lot:</b>	
<b>Receiving Medium:</b>	Land	<b>Site Conc:</b>	
<b>Receiving Env:</b>		<b>Northing:</b>	
<b>MOE Response:</b>		<b>Easting:</b>	
<b>Dt MOE Arvl on Scn:</b>		<b>Site Geo Ref Accu:</b>	
<b>MOE Reported Dt:</b>	4/28/2003	<b>Site Map Datum:</b>	
<b>Dt Document Closed:</b>		<b>SAC Action Class:</b>	Spills
<b>Incident Reason:</b>		<b>Source Type:</b>	
<b>Site Name:</b>	LOADING RACK 1<UNOFFICIAL>		
<b>Site County/District:</b>			
<b>Site Geo Ref Meth:</b>			
<b>Incident Summary:</b>	Shell - 1L gasoline		
<b>Contaminant Qty:</b>	1 L		

**Site:** SHELL CANADA PRODUCTS LTD. **Database:**  
SPL  
TANK TRUCK (CARGO) OTTAWA CITY ON

<b>Ref No:</b>	8471	<b>Discharger Report:</b>	
<b>Site No:</b>		<b>Material Group:</b>	
<b>Incident Dt:</b>	8/22/1988	<b>Health/Env Conseq:</b>	
<b>Year:</b>		<b>Client Type:</b>	
<b>Incident Cause:</b>	ABOVE-GROUND TANK LEAK	<b>Sector Type:</b>	
<b>Incident Event:</b>		<b>Agency Involved:</b>	
<b>Contaminant Code:</b>		<b>Nearest Watercourse:</b>	
<b>Contaminant Name:</b>		<b>Site Address:</b>	
<b>Contaminant Limit 1:</b>		<b>Site District Office:</b>	
<b>Contam Limit Freq 1:</b>		<b>Site Postal Code:</b>	
<b>Contaminant UN No 1:</b>		<b>Site Region:</b>	
<b>Environment Impact:</b>		<b>Site Municipality:</b>	20101
<b>Nature of Impact:</b>		<b>Site Lot:</b>	
<b>Receiving Medium:</b>	LAND	<b>Site Conc:</b>	
<b>Receiving Env:</b>		<b>Northing:</b>	

**MOE Response:**  
**Dt MOE Arvl on Scn:**  
**MOE Reported Dt:** 8/22/1988  
**Dt Document Closed:**  
**Incident Reason:** ERROR  
**Site Name:**  
**Site County/District:**  
**Site Geo Ref Meth:**  
**Incident Summary:** UPLANDS AIRPORT - 50 L OF JET FUEL TO PAVEMENT FROM TANK TRUCK.  
**Contaminant Qty:**

**Easting:**  
**Site Geo Ref Accu:**  
**Site Map Datum:**  
**SAC Action Class:**  
**Source Type:**

**Site:** SHELL CANADA PRODUCTS LTD.  
 TANK TRUCK (CARGO) OTTAWA CITY ON

**Database:**  
 SPL

**Ref No:** 21872  
**Site No:**  
**Incident Dt:** 7/11/1989  
**Year:**  
**Incident Cause:** PIPE/HOSE LEAK  
**Incident Event:**  
**Contaminant Code:**  
**Contaminant Name:**  
**Contaminant Limit 1:**  
**Contam Limit Freq 1:**  
**Contaminant UN No 1:**  
**Environment Impact:**  
**Nature of Impact:**  
**Receiving Medium:** LAND  
**Receiving Env:**  
**MOE Response:**  
**Dt MOE Arvl on Scn:**  
**MOE Reported Dt:** 7/11/1989  
**Dt Document Closed:**  
**Incident Reason:** EQUIPMENT FAILURE  
**Site Name:**  
**Site County/District:**  
**Site Geo Ref Meth:**  
**Incident Summary:** SHELL REFUELING VEHICLE- 70 L AVIATION FUEL TO GROUND.  
**Contaminant Qty:**

**Discharger Report:**  
**Material Group:**  
**Health/Env Conseq:**  
**Client Type:**  
**Sector Type:**  
**Agency Involved:**  
**Nearest Watercourse:**  
**Site Address:**  
**Site District Office:**  
**Site Postal Code:**  
**Site Region:**  
**Site Municipality:** 20101  
**Site Lot:**  
**Site Conc:**  
**Northing:**  
**Easting:**  
**Site Geo Ref Accu:**  
**Site Map Datum:**  
**SAC Action Class:**  
**Source Type:**

**Site:** SHELL CANADA PRODUCTS LTD.  
 TANK TRUCK (CARGO) OTTAWA CITY ON

**Database:**  
 SPL

**Ref No:** 81836  
**Site No:**  
**Incident Dt:** 2/14/1993  
**Year:**  
**Incident Cause:** PIPE/HOSE LEAK  
**Incident Event:**  
**Contaminant Code:**  
**Contaminant Name:**  
**Contaminant Limit 1:**  
**Contam Limit Freq 1:**  
**Contaminant UN No 1:**  
**Environment Impact:** NOT ANTICIPATED  
**Nature of Impact:**  
**Receiving Medium:** LAND  
**Receiving Env:**  
**MOE Response:**  
**Dt MOE Arvl on Scn:**  
**MOE Reported Dt:** 2/14/1993  
**Dt Document Closed:**  
**Incident Reason:** ERROR  
**Site Name:**  
**Site County/District:**  
**Site Geo Ref Meth:**  
**Incident Summary:** SHELL-25L OF JET A-1 FUEL TO GROUND DURING FUELLING CONTAINED, CLEANED UP.

**Discharger Report:**  
**Material Group:**  
**Health/Env Conseq:**  
**Client Type:**  
**Sector Type:**  
**Agency Involved:**  
**Nearest Watercourse:**  
**Site Address:**  
**Site District Office:**  
**Site Postal Code:**  
**Site Region:**  
**Site Municipality:** 20101  
**Site Lot:**  
**Site Conc:**  
**Northing:**  
**Easting:**  
**Site Geo Ref Accu:**  
**Site Map Datum:**  
**SAC Action Class:**  
**Source Type:**

Contaminant Qty:

---

**Site:** SHELL CANADA PRODUCTS LTD.  
TANK TRUCK (CARGO) OTTAWA CITY ON

**Database:**  
SPL

**Ref No:** 23253  
**Site No:**  
**Incident Dt:** //  
**Year:**  
**Incident Cause:** VALVE/FITTING LEAK OR FAILURE  
**Incident Event:**  
**Contaminant Code:**  
**Contaminant Name:**  
**Contaminant Limit 1:**  
**Contam Limit Freq 1:**  
**Contaminant UN No 1:**  
**Environment Impact:**  
**Nature of Impact:**  
**Receiving Medium:** LAND  
**Receiving Env:**  
**MOE Response:**  
**Dt MOE Arvl on Scn:**  
**MOE Reported Dt:** 8/7/1989  
**Dt Document Closed:**  
**Incident Reason:** EQUIPMENT FAILURE  
**Site Name:**  
**Site County/District:**  
**Site Geo Ref Meth:**  
**Incident Summary:** SHELL- 4.5 LTR SPILL OF JET FUEL AT UPLANDS AIRPORT  
**Contaminant Qty:**

**Discharger Report:**  
**Material Group:**  
**Health/Env Conseq:**  
**Client Type:**  
**Sector Type:**  
**Agency Involved:**  
**Nearest Watercourse:**  
**Site Address:**  
**Site District Office:**  
**Site Postal Code:**  
**Site Region:**  
**Site Municipality:** 20101  
**Site Lot:**  
**Site Conc:**  
**Northing:**  
**Easting:**  
**Site Geo Ref Accu:**  
**Site Map Datum:**  
**SAC Action Class:**  
**Source Type:**

---

**Site:** SHELL CANADA PRODUCTS LTD.  
TANK TRUCK (CARGO) OTTAWA CITY ON

**Database:**  
SPL

**Ref No:** 26231  
**Site No:**  
**Incident Dt:** 10/5/1989  
**Year:**  
**Incident Cause:** VALVE/FITTING LEAK OR FAILURE  
**Incident Event:**  
**Contaminant Code:**  
**Contaminant Name:**  
**Contaminant Limit 1:**  
**Contam Limit Freq 1:**  
**Contaminant UN No 1:**  
**Environment Impact:** NOT ANTICIPATED  
**Nature of Impact:**  
**Receiving Medium:** LAND  
**Receiving Env:**  
**MOE Response:**  
**Dt MOE Arvl on Scn:**  
**MOE Reported Dt:** 10/5/1989  
**Dt Document Closed:**  
**Incident Reason:** EQUIPMENT FAILURE  
**Site Name:**  
**Site County/District:**  
**Site Geo Ref Meth:**  
**Incident Summary:** SHELL CANADA - 120L JET FUEL TO TERMINAL RAMP  
**Contaminant Qty:**

**Discharger Report:**  
**Material Group:**  
**Health/Env Conseq:**  
**Client Type:**  
**Sector Type:**  
**Agency Involved:**  
**Nearest Watercourse:**  
**Site Address:**  
**Site District Office:**  
**Site Postal Code:**  
**Site Region:**  
**Site Municipality:** 20101  
**Site Lot:**  
**Site Conc:**  
**Northing:**  
**Easting:** DEPT OF TRANSPORT  
**Site Geo Ref Accu:**  
**Site Map Datum:**  
**SAC Action Class:**  
**Source Type:**

---

**Site:** SHELL CANADA PRODUCTS LTD.  
TANK TRUCK (CARGO) OTTAWA CITY ON

**Database:**  
SPL

**Ref No:** 30521  
**Site No:**

**Discharger Report:**  
**Material Group:**



**Incident Dt:** 2/2/1990  
**Year:**  
**Incident Cause:** VALVE/FITTING LEAK OR FAILURE  
**Incident Event:**  
**Contaminant Code:**  
**Contaminant Name:**  
**Contaminant Limit 1:**  
**Contam Limit Freq 1:**  
**Contaminant UN No 1:**  
**Environment Impact:**  
**Nature of Impact:**  
**Receiving Medium:** LAND / AIR  
**Receiving Env:**  
**MOE Response:**  
**Dt MOE Arvl on Scn:**  
**MOE Reported Dt:** 2/2/1990  
**Dt Document Closed:**  
**Incident Reason:** ERROR  
**Site Name:**  
**Site County/District:**  
**Site Geo Ref Meth:**  
**Incident Summary:** SHELL TANK TRUCK-50 L AVIATION FUEL TO ASPHALT  
**Contaminant Qty:**

**Health/Env Conseq:**  
**Client Type:**  
**Sector Type:**  
**Agency Involved:**  
**Nearest Watercourse:**  
**Site Address:**  
**Site District Office:**  
**Site Postal Code:**  
**Site Region:**  
**Site Municipality:** 20101  
**Site Lot:**  
**Site Conc:**  
**Northing:**  
**Easting:**  
**Site Geo Ref Accu:**  
**Site Map Datum:**  
**SAC Action Class:**  
**Source Type:**

---

**Site:** SHELL CANADA PRODUCTS LTD.  
SERVICE STATION OTTAWA CITY ON

**Database:**  
SPL

**Ref No:** 60160  
**Site No:**  
**Incident Dt:** 11/24/1991  
**Year:**  
**Incident Cause:** OTHER CONTAINER LEAK  
**Incident Event:**  
**Contaminant Code:**  
**Contaminant Name:**  
**Contaminant Limit 1:**  
**Contam Limit Freq 1:**  
**Contaminant UN No 1:**  
**Environment Impact:** NOT ANTICIPATED  
**Nature of Impact:**  
**Receiving Medium:** LAND  
**Receiving Env:**  
**MOE Response:**  
**Dt MOE Arvl on Scn:**  
**MOE Reported Dt:** 11/25/1991  
**Dt Document Closed:**  
**Incident Reason:** CORROSION  
**Site Name:**  
**Site County/District:**  
**Site Geo Ref Meth:**  
**Incident Summary:** SHELL SERVICE STATION - 25 L. OF GASOLINE TO GROUND FROM LEAKY CAR  
**Contaminant Qty:**

**Discharger Report:**  
**Material Group:**  
**Health/Env Conseq:**  
**Client Type:**  
**Sector Type:**  
**Agency Involved:**  
**Nearest Watercourse:**  
**Site Address:**  
**Site District Office:**  
**Site Postal Code:**  
**Site Region:**  
**Site Municipality:** 20101  
**Site Lot:**  
**Site Conc:**  
**Northing:**  
**Easting:** SHELL, FIRE DEPT. TRIANGLE PUMP  
**Site Geo Ref Accu:**  
**Site Map Datum:**  
**SAC Action Class:**  
**Source Type:**

---

**Site:** SHELL CANADA PRODUCTS LTD.  
TANK TRUCK (CARGO) OTTAWA CITY ON

**Database:**  
SPL

**Ref No:** 84404  
**Site No:**  
**Incident Dt:** 4/21/1993  
**Year:**  
**Incident Cause:** VALVE/FITTING LEAK OR FAILURE  
**Incident Event:**  
**Contaminant Code:**  
**Contaminant Name:**  
**Contaminant Limit 1:**  
**Contam Limit Freq 1:**  
**Contaminant UN No 1:**

**Discharger Report:**  
**Material Group:**  
**Health/Env Conseq:**  
**Client Type:**  
**Sector Type:**  
**Agency Involved:**  
**Nearest Watercourse:**  
**Site Address:**  
**Site District Office:**  
**Site Postal Code:**  
**Site Region:**

**Environment Impact:** NOT ANTICIPATED  
**Nature of Impact:**  
**Receiving Medium:** LAND  
**Receiving Env:**  
**MOE Response:**  
**Dt MOE Arvl on Scn:**  
**MOE Reported Dt:** 4/22/1993  
**Dt Document Closed:**  
**Incident Reason:** ERROR  
**Site Name:**  
**Site County/District:**  
**Site Geo Ref Meth:**  
**Incident Summary:** SHELL CANADA - 40 L OF AVIATION FUEL AT GATE A DUE TO TRUCK LEAK  
**Contaminant Qty:**

**Site Municipality:** 20101  
**Site Lot:**  
**Site Conc:**  
**Northing:**  
**Easting:**  
**Site Geo Ref Accu:**  
**Site Map Datum:**  
**SAC Action Class:**  
**Source Type:**

**Site:** SHELL CANADA PRODUCTS LTD.  
 TANK TRUCK (CARGO) OTTAWA CITY ON

**Database:**  
 SPL

**Ref No:** 81843  
**Site No:**  
**Incident Dt:** 2/14/1993  
**Year:**  
**Incident Cause:** VALVE/FITTING LEAK OR FAILURE  
**Incident Event:**  
**Contaminant Code:**  
**Contaminant Name:**  
**Contaminant Limit 1:**  
**Contam Limit Freq 1:**  
**Contaminant UN No 1:**  
**Environment Impact:** NOT ANTICIPATED  
**Nature of Impact:**  
**Receiving Medium:** LAND  
**Receiving Env:**  
**MOE Response:**  
**Dt MOE Arvl on Scn:**  
**MOE Reported Dt:** 2/14/1993  
**Dt Document Closed:**  
**Incident Reason:** UNKNOWN  
**Site Name:**  
**Site County/District:**  
**Site Geo Ref Meth:**  
**Incident Summary:** SHELL CANADA - 20 L OF AVIATION FUEL TO RAMP DUE TO TRUCK LEAK  
**Contaminant Qty:**

**Discharger Report:**  
**Material Group:**  
**Health/Env Conseq:**  
**Client Type:**  
**Sector Type:**  
**Agency Involved:**  
**Nearest Watercourse:**  
**Site Address:**  
**Site District Office:**  
**Site Postal Code:**  
**Site Region:**  
**Site Municipality:** 20101  
**Site Lot:**  
**Site Conc:**  
**Northing:**  
**Easting:**  
**Site Geo Ref Accu:**  
**Site Map Datum:**  
**SAC Action Class:**  
**Source Type:**

**Site:** lot 27 ON

**Database:**  
 WWIS

**Well ID:** 1517372  
**Construction Date:**  
**Use 1st:**  
**Use 2nd:**  
**Final Well Status:** Water Supply  
**Water Type:**  
**Casing Material:**  
**Audit No:**  
**Tag:**  
**Constructn Method:**  
**Elevation (m):**  
**Elevatn Reliability:**  
**Depth to Bedrock:**  
**Well Depth:**  
**Overburden/Bedrock:**  
**Pump Rate:**  
**Static Water Level:**  
**Clear/Cloudy:**  
**Municipality:** NEPEAN TOWNSHIP  
**Site Info:**

**Flowing (Y/N):**  
**Flow Rate:**  
**Data Entry Status:**  
**Data Src:** 1  
**Date Received:** 13-Nov-1980 00:00:00  
**Selected Flag:** TRUE  
**Abandonment Rec:**  
**Contractor:** 2425  
**Form Version:** 1  
**Owner:**  
**County:** OTTAWA-CARLETON  
**Lot:** 027  
**Concession:**  
**Concession Name:**  
**Easting NAD83:**  
**Northing NAD83:**  
**Zone:**  
**UTM Reliability:**

**Bore Hole Information**

**Bore Hole ID:** 10039247  
**DP2BR:**  
**Spatial Status:**  
**Code OB:**  
**Code OB Desc:**  
**Open Hole:**  
**Cluster Kind:**  
**Date Completed:** 08-Oct-1980 00:00:00  
**Remarks:**  
**Loc Method Desc:** Not Applicable i.e. no UTM  
**Elevrc Desc:**  
**Location Source Date:**  
**Improvement Location Source:**  
**Improvement Location Method:**  
**Source Revision Comment:**  
**Supplier Comment:**

**Elevation:**  
**Elevrc:**  
**Zone:** 18  
**East83:**  
**North83:**  
**Org CS:**  
**UTMRC:** 9  
**UTMRC Desc:** unknown UTM  
**Location Method:** na

**Overburden and Bedrock**

**Materials Interval**

**Formation ID:** 931034946  
**Layer:** 1  
**Color:** 6  
**General Color:** BROWN  
**Mat1:** 28  
**Most Common Material:** SAND  
**Mat2:**  
**Mat2 Desc:**  
**Mat3:**  
**Mat3 Desc:**  
**Formation Top Depth:** 0.0  
**Formation End Depth:** 22.0  
**Formation End Depth UOM:** ft

**Overburden and Bedrock**

**Materials Interval**

**Formation ID:** 931034947  
**Layer:** 2  
**Color:** 3  
**General Color:** BLUE  
**Mat1:** 05  
**Most Common Material:** CLAY  
**Mat2:**  
**Mat2 Desc:**  
**Mat3:**  
**Mat3 Desc:**  
**Formation Top Depth:** 22.0  
**Formation End Depth:** 60.0  
**Formation End Depth UOM:** ft

**Overburden and Bedrock**

**Materials Interval**

**Formation ID:** 931034948  
**Layer:** 3  
**Color:** 2  
**General Color:** GREY  
**Mat1:** 14  
**Most Common Material:** HARDPAN  
**Mat2:** 13  
**Mat2 Desc:** BOULDERS  
**Mat3:**

**Mat3 Desc:**  
**Formation Top Depth:** 60.0  
**Formation End Depth:** 105.0  
**Formation End Depth UOM:** ft

**Overburden and Bedrock  
Materials Interval**

**Formation ID:** 931034949  
**Layer:** 4  
**Color:** 6  
**General Color:** BROWN  
**Mat1:** 11  
**Most Common Material:** GRAVEL  
**Mat2:**  
**Mat2 Desc:**  
**Mat3:**  
**Mat3 Desc:**  
**Formation Top Depth:** 105.0  
**Formation End Depth:** 110.0  
**Formation End Depth UOM:** ft

**Method of Construction & Well  
Use**

**Method Construction ID:** 961517372  
**Method Construction Code:** 4  
**Method Construction:** Rotary (Air)  
**Other Method Construction:**

**Pipe Information**

**Pipe ID:** 10587817  
**Casing No:** 1  
**Comment:**  
**Alt Name:**

**Construction Record - Casing**

**Casing ID:** 930068695  
**Layer:** 1  
**Material:** 1  
**Open Hole or Material:** STEEL  
**Depth From:**  
**Depth To:** 110.0  
**Casing Diameter:** 6.0  
**Casing Diameter UOM:** inch  
**Casing Depth UOM:** ft

**Results of Well Yield Testing**

**Pumping Test Method Desc:** PUMP  
**Pump Test ID:** 991517372  
**Pump Set At:**  
**Static Level:**  
**Final Level After Pumping:**  
**Recommended Pump Depth:** 90.0  
**Pumping Rate:**  
**Flowing Rate:**  
**Recommended Pump Rate:** 20.0  
**Levels UOM:** ft  
**Rate UOM:** GPM  
**Water State After Test Code:** 1  
**Water State After Test:** CLEAR  
**Pumping Test Method:** 1  
**Pumping Duration HR:**

**Pumping Duration MIN:**  
**Flowing:** No

**Water Details**

**Water ID:** 933473825  
**Layer:** 1  
**Kind Code:** 1  
**Kind:** FRESH  
**Water Found Depth:** 110.0  
**Water Found Depth UOM:** ft

**Site:**  
lot 27 ON

**Database:**  
WWIS

**Well ID:** 1518033  
**Construction Date:**  
**Use 1st:** Cooling And A/C  
**Use 2nd:**  
**Final Well Status:** Water Supply  
**Water Type:**  
**Casing Material:**  
**Audit No:**  
**Tag:**  
**Constructn Method:**  
**Elevation (m):**  
**Elevatn Reliability:**  
**Depth to Bedrock:**  
**Well Depth:**  
**Overburden/Bedrock:**  
**Pump Rate:**  
**Static Water Level:**  
**Clear/Cloudy:**  
**Municipality:** OTTAWA CITY  
**Site Info:**

**Flowing (Y/N):**  
**Flow Rate:**  
**Data Entry Status:**  
**Data Src:** 1  
**Date Received:** 13-Dec-1982 00:00:00  
**Selected Flag:** TRUE  
**Abandonment Rec:**  
**Contractor:** 1558  
**Form Version:** 1  
**Owner:**  
**County:** OTTAWA-CARLETON  
**Lot:** 027  
**Concession:**  
**Concession Name:**  
**Easting NAD83:**  
**Northing NAD83:**  
**Zone:**  
**UTM Reliability:**

**Bore Hole Information**

**Bore Hole ID:** 10039904  
**DP2BR:**  
**Spatial Status:**  
**Code OB:**  
**Code OB Desc:**  
**Open Hole:**  
**Cluster Kind:**  
**Date Completed:** 29-Jan-1982 00:00:00  
**Remarks:**  
**Loc Method Desc:** Not Applicable i.e. no UTM  
**Elevrc Desc:**  
**Location Source Date:**  
**Improvement Location Source:**  
**Improvement Location Method:**  
**Source Revision Comment:**  
**Supplier Comment:**

**Elevation:**  
**Elevrc:**  
**Zone:** 18  
**East83:**  
**North83:**  
**Org CS:**  
**UTMRC:** 9  
**UTMRC Desc:** unknown UTM  
**Location Method:** na

**Overburden and Bedrock**  
**Materials Interval**

**Formation ID:** 931037131  
**Layer:** 4  
**Color:** 2  
**General Color:** GREY  
**Mat1:** 15  
**Most Common Material:** LIMESTONE  
**Mat2:**  
**Mat2 Desc:**  
**Mat3:**

**Mat3 Desc:**  
**Formation Top Depth:** 27.0  
**Formation End Depth:** 100.0  
**Formation End Depth UOM:** ft

**Overburden and Bedrock**  
**Materials Interval**

**Formation ID:** 931037130  
**Layer:** 3  
**Color:** 8  
**General Color:** BLACK  
**Mat1:** 17  
**Most Common Material:** SHALE  
**Mat2:** 85  
**Mat2 Desc:** SOFT  
**Mat3:**  
**Mat3 Desc:**  
**Formation Top Depth:** 15.0  
**Formation End Depth:** 27.0  
**Formation End Depth UOM:** ft

**Overburden and Bedrock**  
**Materials Interval**

**Formation ID:** 931037128  
**Layer:** 1  
**Color:** 6  
**General Color:** BROWN  
**Mat1:** 05  
**Most Common Material:** CLAY  
**Mat2:**  
**Mat2 Desc:**  
**Mat3:**  
**Mat3 Desc:**  
**Formation Top Depth:** 0.0  
**Formation End Depth:** 10.0  
**Formation End Depth UOM:** ft

**Overburden and Bedrock**  
**Materials Interval**

**Formation ID:** 931037129  
**Layer:** 2  
**Color:** 2  
**General Color:** GREY  
**Mat1:** 05  
**Most Common Material:** CLAY  
**Mat2:**  
**Mat2 Desc:**  
**Mat3:**  
**Mat3 Desc:**  
**Formation Top Depth:** 10.0  
**Formation End Depth:** 15.0  
**Formation End Depth UOM:** ft

**Method of Construction & Well**  
**Use**

**Method Construction ID:** 961518033  
**Method Construction Code:** 5  
**Method Construction:** Air Percussion  
**Other Method Construction:**

**Pipe Information**

Pipe ID: 10588474  
Casing No: 1  
Comment:  
Alt Name:

**Construction Record - Casing**

Casing ID: 930069713  
Layer: 2  
Material: 4  
Open Hole or Material: OPEN HOLE  
Depth From:  
Depth To: 100.0  
Casing Diameter: 6.0  
Casing Diameter UOM: inch  
Casing Depth UOM: ft

**Construction Record - Casing**

Casing ID: 930069712  
Layer: 1  
Material: 1  
Open Hole or Material: STEEL  
Depth From:  
Depth To: 23.0  
Casing Diameter: 6.0  
Casing Diameter UOM: inch  
Casing Depth UOM: ft

**Results of Well Yield Testing**

Pumping Test Method Desc: PUMP  
Pump Test ID: 991518033  
Pump Set At:  
Static Level: 15.0  
Final Level After Pumping: 50.0  
Recommended Pump Depth: 60.0  
Pumping Rate: 10.0  
Flowing Rate:  
Recommended Pump Rate: 5.0  
Levels UOM: ft  
Rate UOM: GPM  
Water State After Test Code: 1  
Water State After Test: CLEAR  
Pumping Test Method: 1  
Pumping Duration HR: 1  
Pumping Duration MIN: 0  
Flowing: No

**Draw Down & Recovery**

Pump Test Detail ID: 934377689  
Test Type: Draw Down  
Test Duration: 30  
Test Level: 50.0  
Test Level UOM: ft

**Draw Down & Recovery**

Pump Test Detail ID: 934896797  
Test Type: Draw Down  
Test Duration: 60  
Test Level: 50.0  
Test Level UOM: ft



**Draw Down & Recovery**

**Pump Test Detail ID:** 934103360  
**Test Type:** Draw Down  
**Test Duration:** 15  
**Test Level:** 50.0  
**Test Level UOM:** ft

**Draw Down & Recovery**

**Pump Test Detail ID:** 934647523  
**Test Type:** Draw Down  
**Test Duration:** 45  
**Test Level:** 50.0  
**Test Level UOM:** ft

**Water Details**

**Water ID:** 933474659  
**Layer:** 1  
**Kind Code:** 1  
**Kind:** FRESH  
**Water Found Depth:** 97.0  
**Water Found Depth UOM:** ft

## Appendix: Database Descriptions

Environmental Risk Information Services (ERIS) can search the following databases. The extent of historical information varies with each database and current information is determined by what is publicly available to ERIS at the time of update. **Note:** Databases denoted with " \* " indicates that the database will no longer be updated. See the individual database description for more information.

### **Abandoned Aggregate Inventory:**

Provincial

[AAGR](#)

The MAAP Program maintains a database of abandoned pits and quarries. Please note that the database is only referenced by lot and concession and city/town location. The database provides information regarding the location, type, size, land use, status and general comments.\*

**Government Publication Date: Sept 2002\***

### **Aggregate Inventory:**

Provincial

[AGR](#)

The Ontario Ministry of Natural Resources maintains a database of all active pits and quarries. The database provides information regarding the registered owner/operator, location name, operation type, approval type, and maximum annual tonnage.

**Government Publication Date: Up to Nov 2021**

### **Abandoned Mine Information System:**

Provincial

[AMIS](#)

The Abandoned Mines Information System contains data on known abandoned and inactive mines located on both Crown and privately held lands. The information was provided by the Ministry of Northern Development and Mines (MNDM), with the following disclaimer: "the database provided has been compiled from various sources, and the Ministry of Northern Development and Mines makes no representation and takes no responsibility that such information is accurate, current or complete". Reported information includes official mine name, status, background information, mine start/end date, primary commodity, mine features, hazards and remediation.

**Government Publication Date: 1800-Mar 2022**

### **Anderson's Waste Disposal Sites:**

Private

[ANDR](#)

The information provided in this database was collected by examining various historical documents which aimed to characterize the likely position of former waste disposal sites from 1860 to present. The research initiative behind the creation of this database was to identify those sites that are missing from the Ontario MOE Waste Disposal Site Inventory, as well as to provide revisions and corrections to the positions and descriptions of sites currently listed in the MOE inventory. In addition to historic waste disposal facilities, the database also identifies certain auto wreckers and scrap yards that have been extrapolated from documentary sources. Please note that the data is not warranted to be complete, exhaustive or authoritative. The information was collected for research purposes only.

**Government Publication Date: 1860s-Present**

### **Aboveground Storage Tanks:**

Provincial

[AST](#)

Historical listing of aboveground storage tanks made available by the Department of Natural Resources and Forestry. Includes tanks used to hold water or petroleum. This dataset has been retired as of September 25, 2014 and will no longer be updated.

**Government Publication Date: May 31, 2014**

### **Automobile Wrecking & Supplies:**

Private

[AUWR](#)

This database provides an inventory of known locations that are involved in the scrap metal, automobile wrecking/recycling, and automobile parts & supplies industry. Information is provided on the company name, location and business type.

**Government Publication Date: 1999-May 31, 2022**

### **Borehole:**

Provincial

[BORE](#)

A borehole is the generalized term for any narrow shaft drilled in the ground, either vertically or horizontally. The information here includes geotechnical investigations or environmental site assessments, mineral exploration, or as a pilot hole for installing piers or underground utilities. Information is from many sources such as the Ministry of Transportation (MTO) boreholes from engineering reports and projects from the 1950 to 1990's in Southern Ontario. Boreholes from the Ontario Geological Survey (OGS) including The Urban Geology Analysis Information System (UGAIS) and the York Peel Durham Toronto (YPDT) database of the Conservation Authority Moraine Coalition. This database will include fields such as location, stratigraphy, depth, elevation, year drilled, etc. For all water well data or oil and gas well data for Ontario please refer to WWIS and OOGW.

**Government Publication Date: 1875-Jul 2018**

**Certificates of Approval:**

Provincial CA

This database contains the following types of approvals: Air & Noise, Industrial Sewage, Municipal & Private Sewage, Waste Management Systems and Renewable Energy Approvals. The MOE in Ontario states that any facility that releases emissions to the atmosphere, discharges contaminants to ground or surface water, provides potable water supplies, or stores, transports or disposes of waste, must have a Certificate of Approval before it can operate lawfully. Fields include approval number, business name, address, approval date, approval type and status. This database will no longer be updated, as CofA's have been replaced by either Environmental Activity and Sector Registry (EASR) or Environmental Compliance Approval (ECA). Please refer to those individual databases for any information after Oct.31, 2011.

**Government Publication Date: 1985-Oct 30, 2011\***

**Dry Cleaning Facilities:**

Federal CDRY

List of dry cleaning facilities made available by Environment and Climate Change Canada. Environment and Climate Change Canada's Tetrachloroethylene (Use in Dry Cleaning and Reporting Requirements) Regulations (SOR/2003-79) are intended to reduce releases of tetrachloroethylene to the environment from dry cleaning facilities.

**Government Publication Date: Jan 2004-Dec 2020**

**Commercial Fuel Oil Tanks:**

Provincial CFOT

Locations of commercial underground fuel oil tanks. This is not a comprehensive or complete inventory of commercial fuel tanks in the province; this listing is a copy of records of registered commercial underground fuel oil tanks obtained under Access to Public Information.

Note that the following types of tanks do not require registration: waste oil tanks in apartments, office buildings, residences, etc.; aboveground gas or diesel tanks. Records are not verified for accuracy or completeness.

**Government Publication Date: Feb 28, 2022**

**Chemical Manufacturers and Distributors:**

Private CHEM

This database includes information from both a one time study conducted in 1992 and private source and is a listing of facilities that manufacture or distribute chemicals. The production of these chemical substances may involve one or more chemical reactions and/or chemical separation processes (i.e. fractionation, solvent extraction, crystallization, etc.).

**Government Publication Date: 1999-Jan 31, 2020**

**Chemical Register:**

Private CHM

This database includes a listing of locations of facilities within the Province or Territory that either manufacture and/or distributes chemicals.

**Government Publication Date: 1999-May 31, 2022**

**Compressed Natural Gas Stations:**

Private CNG

Canada has a network of public access compressed natural gas (CNG) refuelling stations. These stations dispense natural gas in compressed form at 3,000 pounds per square inch (psi), the pressure which is allowed within the current Canadian codes and standards. The majority of natural gas refuelling is located at existing retail gasoline that have a separate refuelling island for natural gas. This list of stations is made available by the Canadian Natural Gas Vehicle Alliance.

**Government Publication Date: Dec 2012 -Sep 2022**

**Inventory of Coal Gasification Plants and Coal Tar Sites:**

Provincial COAL

This inventory includes both the "Inventory of Coal Gasification Plant Waste Sites in Ontario-April 1987" and the Inventory of Industrial Sites Producing or Using Coal Tar and Related Tars in Ontario-November 1988) collected by the MOE. It identifies industrial sites that produced and continue to produce or use coal tar and other related tars. Detailed information is available and includes: facility type, size, land use, information on adjoining properties, soil condition, site operators/occupants, site description, potential environmental impacts and historic maps available. This was a one-time inventory.\*

**Government Publication Date: Apr 1987 and Nov 1988\***

**Compliance and Convictions:**

Provincial CONV

This database summarizes the fines and convictions handed down by the Ontario courts beginning in 1989. Companies and individuals named here have been found guilty of environmental offenses in Ontario courts of law.

**Government Publication Date: 1989-Sep 2022**

**Certificates of Property Use:**

Provincial CPU

This is a subset taken from Ontario's Environmental Registry (EBR) database. It will include CPU's on the registry such as (EPA s. 168.6) - Certificate of Property Use.

**Government Publication Date: 1994 - Oct 31, 2022**

**Drill Hole Database:**

Provincial [DRL](#)

The Ontario Drill Hole Database contains information on more than 113,000 percussion, overburden, sonic and diamond drill holes from assessment files on record with the department of Mines and Minerals. Please note that limited data is available for southern Ontario, as it was the last area to be completed. The database was created when surveys submitted to the Ministry were converted in the Assessment File Research Image Database (AFRI) project. However, the degree of accuracy (coordinates) as to the exact location of drill holes is dependent upon the source document submitted to the MNDM. Levels of accuracy used to locate holes are: centering on the mining claim; a sketch of the mining claim; a 1:50,000 map; a detailed company map; or from submitted a "Report of Work".

**Government Publication Date: 1886 - Sep 2020**

**Delisted Fuel Tanks:**

Provincial [DTNK](#)

List of fuel storage tank sites that were once found in - and have since been removed from - the list of fuel storage tanks made available by the regulatory agency under Access to Public Information.

**Government Publication Date: Feb 28, 2022**

**Environmental Activity and Sector Registry:**

Provincial [EASR](#)

On October 31, 2011, a smarter, faster environmental approvals system came into effect in Ontario. The EASR allows businesses to register certain activities with the ministry, rather than apply for an approval. The registry is available for common systems and processes, to which preset rules of operation can be applied. The EASR is currently available for: heating systems, standby power systems and automotive refinishing. Businesses whose activities aren't subject to the EASR may apply for an ECA (Environmental Compliance Approval), Please see our ECA database.

**Government Publication Date: Oct 2011- Sep 30, 2022**

**Environmental Registry:**

Provincial [EBR](#)

The Environmental Registry lists proposals, decisions and exceptions regarding policies, Acts, instruments, or regulations that could significantly affect the environment. Through the Registry, thirteen provincial ministries notify the public of upcoming proposals and invite their comments. For example, if a local business is requesting a permit, license, or certificate of approval to release substances into the air or water; these are notified on the registry. Data includes: Approval for discharge into the natural environment other than water (i.e. Air) - EPA s. 9, Approval for sewage works - OWRA s. 53(1), and EPA s. 27 - Approval for a waste disposal site. For information regarding Permit to Take Water (PTTW), Certificate of Property Use (CPU) and (ORD) Orders please refer to those individual databases.

**Government Publication Date: 1994 - Oct 31, 2022**

**Environmental Compliance Approval:**

Provincial [ECA](#)

On October 31, 2011, a smarter, faster environmental approvals system came into effect in Ontario. In the past, a business had to apply for multiple approvals (known as certificates of approval) for individual processes and pieces of equipment. Today, a business either registers itself, or applies for a single approval, depending on the types of activities it conducts. Businesses whose activities aren't subject to the EASR may apply for an ECA. A single ECA addresses all of a business's emissions, discharges and wastes. Separate approvals for air, noise and waste are no longer required. This database will also include Renewable Energy Approvals. For certificates of approval prior to Nov 1st, 2011, please refer to the CA database. For all Waste Disposal Sites please refer to the WDS database.

**Government Publication Date: Oct 2011- Sep 30, 2022**

**Environmental Effects Monitoring:**

Federal [EEM](#)

The Environmental Effects Monitoring program assesses the effects of effluent from industrial or other sources on fish, fish habitat and human usage of fisheries resources. Since 1992, pulp and paper mills have been required to conduct EEM studies under the Pulp and Paper Effluent Regulations. This database provides information on the mill name, geographical location and sub-lethal toxicity data.

**Government Publication Date: 1992-2007\***

**ERIS Historical Searches:**

Private [EHS](#)

ERIS has compiled a database of all environmental risk reports completed since March 1999. Available fields for this database include: site location, date of report, type of report, and search radius. As per all other databases, the ERIS database can be referenced on both the map and "Statistical Profile" page.

**Government Publication Date: 1999-Jul 31, 2022**

**Environmental Issues Inventory System:**

Federal [EIIS](#)

The Environmental Issues Inventory System was developed through the implementation of the Environmental Issues and Remediation Plan. This plan was established to determine the location and severity of contaminated sites on inhabited First Nation reserves, and where necessary, to remediate those that posed a risk to health and safety; and to prevent future environmental problems. The EIIS provides information on the reserve under investigation, inventory number, name of site, environmental issue, site action (Remediation, Site Assessment), and date investigation completed.

**Government Publication Date: 1992-2001\***

**Emergency Management Historical Event:**

Provincial **EMHE**

List of locations of historical occurrences of emergency events, including those assigned to the Ministry of Natural Resources by Order-In-Council (OIC) under the Emergency Management and Civil Protection Act, as well as events where MNR provided requested emergency response assistance. Many of these events will have involved community evacuations, significant structural loss, and/or involvement of MNR emergency response staff. These events fall into one of ten (10) type categories: Dam Failure; Drought / Low Water; Erosion; Flood; Forest Fire; Soil and Bedrock Instability; Petroleum Resource Center Event, EMO Requested Assistance, Continuity of Operations Event, Other Requested Assistance. EMHE record details are reproduced by ERIS under License with the Ontario Ministry of Natural Resources © Queen's Printer for Ontario, 2017.

**Government Publication Date: Apr 30, 2022**

**Environmental Penalty Annual Report:**

Provincial **EPAR**

This database contains data from Ontario's annual environmental penalty report published by the Ministry of the Environment and Climate Change. These reports provide information on environmental penalties for land / water violations issued to companies in one of the nine industrial sectors covered by the Municipal Industrial Strategy for Abatement (MISA) regulations.

**Government Publication Date: Jan 1, 2011 - Dec 31, 2021**

**List of Expired Fuels Safety Facilities:**

Provincial **EXP**

List of facilities and tanks for which there was once a fuel registration. This is not a comprehensive or complete inventory of expired tanks/tank facilities in the province; this listing is a copy of previously registered tanks and facilities obtained under Access to Public Information. Includes private fuel outlets, bulk plants, fuel oil tanks, gasoline stations, marinas, propane filling stations, liquid fuel tanks, piping systems, etc; includes tanks which have been removed from the ground.

Notes: registration was not required for private fuel underground/aboveground storage tanks prior to January 1990, nor for furnace oil tanks prior to May 1, 2002; registration is not required for waste oil tanks in apartments, office buildings, residences, etc., or aboveground gas or diesel tanks. Records are not verified for accuracy or completeness.

**Government Publication Date: Feb 28, 2022**

**Federal Convictions:**

Federal **FCON**

Environment Canada maintains a database referred to as the "Environmental Registry" that details prosecutions under the Canadian Environmental Protection Act (CEPA) and the Fisheries Act (FA). Information is provided on the company name, location, charge date, offence and penalty.

**Government Publication Date: 1988-Jun 2007\***

**Contaminated Sites on Federal Land:**

Federal **FCS**

The Federal Contaminated Sites Inventory includes information on known federal contaminated sites under the custodianship of departments, agencies and consolidated Crown corporations as well as those that are being or have been investigated to determine whether they have contamination arising from past use that could pose a risk to human health or the environment. The inventory also includes non-federal contaminated sites for which the Government of Canada has accepted some or all financial responsibility. It does not include sites where contamination has been caused by, and which are under the control of, enterprise Crown corporations, private individuals, firms or other levels of government. Includes fire training sites and sites at which Per- and Polyfluoroalkyl Substances (PFAS) are a concern.

**Government Publication Date: Jun 2000-Sep 2022**

**Fisheries & Oceans Fuel Tanks:**

Federal **FOFT**

Fisheries & Oceans Canada maintains an inventory of aboveground & underground fuel storage tanks located on Fisheries & Oceans property or controlled by DFO. Our inventory provides information on the site name, location, tank owner, tank operator, facility type, storage tank location, tank contents & capacity, and date of tank installation.

**Government Publication Date: 1964-Sep 2019**

**Federal Identification Registry for Storage Tank Systems (FIRSTS):**

Federal **FRST**

A list of federally regulated Storage tanks from the Federal Identification Registry for Storage Tank Systems (FIRSTS). FIRSTS is Environment and Climate Change Canada's database of storage tank systems subject to the Storage Tank for Petroleum Products and Allied Petroleum Products Regulations. The main objective of the Regulations is to prevent soil and groundwater contamination from storage tank systems located on federal and aboriginal lands. Storage tank systems that do not have a valid identification number displayed in a readily visible location on or near the storage tank system may be refused product delivery.

**Government Publication Date: May 31, 2018**

**Fuel Storage Tank:**

Provincial **FST**

List of registered private and retail fuel storage tanks. This is not a comprehensive or complete inventory of private and retail fuel storage tanks in the province; this listing is a copy of registered private and retail fuel storage tanks, obtained under Access to Public Information.

Notes: registration was not required for private fuel underground/aboveground storage tanks prior to January 1990, nor for furnace oil tanks prior to May 1, 2002; registration is not required for waste oil tanks in apartments, office buildings, residences, etc., or aboveground gas or diesel tanks. Records are not verified for accuracy or completeness.

**Government Publication Date: Feb 28, 2022**

**Fuel Storage Tank - Historic:**

Provincial

[FSTH](#)

The Fuels Safety Branch of the Ontario Ministry of Consumer and Commercial Relations maintained a database of all registered private fuel storage tanks. Public records of private fuel storage tanks are only available since the registration became effective in September 1989. This information is now collected by the Technical Standards and Safety Authority.

**Government Publication Date: Pre-Jan 2010\***

**Ontario Regulation 347 Waste Generators Summary:**

Provincial

[GEN](#)

Regulation 347 of the Ontario EPA defines a waste generation site as any site, equipment and/or operation involved in the production, collection, handling and/or storage of regulated wastes. A generator of regulated waste is required to register the waste generation site and each waste produced, collected, handled, or stored at the site. This database contains the registration number, company name and address of registered generators including the types of hazardous wastes generated. It includes data on waste generating facilities such as: drycleaners, waste treatment and disposal facilities, machine shops, electric power distribution etc. This information is a summary of all years from 1986 including the most currently available data. Some records may contain, within the company name, the phrase "See & Use..." followed by a series of letters and numbers. This occurs when one company is amalgamated with or taken over by another registered company. The number listed as "See & Use", refers to the new ownership and the other identification number refers to the original ownership. This phrase serves as a link between the 2 companies until operations have been fully transferred.

**Government Publication Date: 1986-Jul 31, 2022**

**Greenhouse Gas Emissions from Large Facilities:**

Federal

[GHG](#)

List of greenhouse gas emissions from large facilities made available by Environment Canada. Greenhouse gas emissions in kilotonnes of carbon dioxide equivalents (kt CO<sub>2</sub> eq).

**Government Publication Date: 2013-Dec 2019**

**TSSA Historic Incidents:**

Provincial

[HINC](#)

List of historic incidences of spills and leaks of diesel, fuel oil, gasoline, natural gas, propane, and hydrogen recorded by the TSSA in their previous incident tracking system. The TSSA's Fuels Safety Program administers the Technical Standards & Safety Act 2000, providing fuel-related safety services associated with the safe transportation, storage, handling and use of fuels such as gasoline, diesel, propane, natural gas and hydrogen. Under this Act, the TSSA regulates fuel suppliers, storage facilities, transport trucks, pipelines, contractors and equipment or appliances that use fuels. Records are not verified for accuracy or completeness. This is not a comprehensive or complete inventory of historical fuel spills and leaks in the province. This listing is a copy of the data captured at one moment in time and is hence limited by the record date provided here.

**Government Publication Date: 2006-June 2009\***

**Indian & Northern Affairs Fuel Tanks:**

Federal

[IAFT](#)

The Department of Indian & Northern Affairs Canada (INAC) maintains an inventory of aboveground & underground fuel storage tanks located on both federal and crown land. Our inventory provides information on the reserve name, location, facility type, site/facility name, tank type, material & ID number, tank contents & capacity, and date of tank installation.

**Government Publication Date: 1950-Aug 2003\***

**Fuel Oil Spills and Leaks:**

Provincial

[INC](#)

Listing of spills and leaks of diesel, fuel oil, gasoline, natural gas, propane, and hydrogen reported to the Spills Action Centre (SAC). This is not a comprehensive or complete inventory of fuel-related leaks, spills, and incidents in the province; this listing is a copy of incidents reported to the SAC, obtained under Access to Public Information. Includes incidents from fuel-related hazards such as spills, fires, and explosions. Records are not verified for accuracy or completeness.

**Government Publication Date: Feb 28, 2022**

**Landfill Inventory Management Ontario:**

Provincial

[LIMO](#)

The Landfill Inventory Management Ontario (LIMO) database is updated every year, as the Ministry of the Environment, Conservation and Parks compiles new and updated information. Includes small and large landfills currently operating as well as those which are closed and historic. Operators of larger landfills provide landfill information for the previous operating year to the ministry for LIMO including: estimated amount of total waste received, landfill capacity, estimated total remaining landfill capacity, fill rates, engineering designs, reporting and monitoring details, size of location, service area, approved waste types, leachate of site treatment, contaminant attenuation zone and more. The small landfills include information such as site owner, site location and certificate of approval # and status.

**Government Publication Date: Mar 21, 2022**

**Canadian Mine Locations:**

Private

[MINE](#)

This information is collected from the Canadian & American Mines Handbook. The Mines database is a national database that provides over 290 listings on mines (listed as public companies) dealing primarily with precious metals and hard rocks. Listed are mines that are currently in operation, closed, suspended, or are still being developed (advanced projects). Their locations are provided as geographic coordinates (x, y and/or longitude, latitude). As of 2002, data pertaining to Canadian smelters and refineries has been appended to this database.

**Government Publication Date: 1998-2009\***

**Mineral Occurrences:**

Provincial

[MNR](#)

In the early 70's, the Ministry of Northern Development and Mines created an inventory of approximately 19,000 mineral occurrences in Ontario, in regard to metallic and industrial minerals, as well as some information on building stones and aggregate deposits. Please note that the "Horizontal Positional Accuracy" is approximately +/- 200 m. Many reference elements for each record were derived from field sketches using pace or chain/tape measurements against claim posts or topographic features in the area. The primary limiting factor for the level of positional accuracy is the scale of the source material. The testing of horizontal accuracy of the source materials was accomplished by comparing the plan metric (X and Y) coordinates of that point with the coordinates of the same point as defined from a source of higher accuracy.

**Government Publication Date: 1846-Feb 2022**

**National Analysis of Trends in Emergencies System (NATES):**

Federal

[NATE](#)

In 1974 Environment Canada established the National Analysis of Trends in Emergencies System (NATES) database, for the voluntary reporting of significant spill incidents. The data was to be used to assist in directing the work of the emergencies program. NATES ran from 1974 to 1994. Extensive information is available within this database including company names, place where the spill occurred, date of spill, cause, reason and source of spill, damage incurred, and amount, concentration, and volume of materials released.

**Government Publication Date: 1974-1994\***

**Non-Compliance Reports:**

Provincial

[NCPL](#)

The Ministry of the Environment provides information about non-compliant discharges of contaminants to air and water that exceed legal allowable limits, from regulated industrial and municipal facilities. A reported non-compliance failure may be in regard to a Control Order, Certificate of Approval, Sectoral Regulation or specific regulation/act.

**Government Publication Date: Dec 31, 2020**

**National Defense & Canadian Forces Fuel Tanks:**

Federal

[NDFT](#)

The Department of National Defense and the Canadian Forces maintains an inventory of all aboveground & underground fuel storage tanks located on DND lands. Our inventory provides information on the base name, location, tank type & capacity, tank contents, tank class, date of tank installation, date tank last used, and status of tank as of May 2001. This database will no longer be updated due to the new National Security protocols which have prohibited any release of this database.

**Government Publication Date: Up to May 2001\***

**National Defense & Canadian Forces Spills:**

Federal

[NDSP](#)

The Department of National Defense and the Canadian Forces maintains an inventory of spills to land and water. All spill sites have been classified under the "Transportation of Dangerous Goods Act - 1992". Our inventory provides information on the facility name, location, spill ID #, spill date, type of spill, as well as the quantity of substance spilled & recovered.

**Government Publication Date: Mar 1999-Apr 2018**

**National Defence & Canadian Forces Waste Disposal Sites:**

Federal

[NDWD](#)

The Department of National Defence and the Canadian Forces maintains an inventory of waste disposal sites located on DND lands. Where available, our inventory provides information on the base name, location, type of waste received, area of site, depth of site, year site opened/closed and status.

**Government Publication Date: 2001-Apr 2007\***

**National Energy Board Pipeline Incidents:**

Federal

[NEBI](#)

Locations of pipeline incidents from 2008 to present, made available by the Canada Energy Regulator (CER) - previously the National Energy Board (NEB). Includes incidents reported under the Onshore Pipeline Regulations and the Processing Plant Regulations related to pipelines under federal jurisdiction, does not include incident data related to pipelines under provincial or territorial jurisdiction.

**Government Publication Date: 2008-Jun 30, 2021**

**National Energy Board Wells:**

Federal

[NEBP](#)

The NEBW database contains information on onshore & offshore oil and gas wells that are outside provincial jurisdiction(s) and are thereby regulated by the National Energy Board. Data is provided regarding the operator, well name, well ID No./UWI, status, classification, well depth, spud and release date.

**Government Publication Date: 1920-Feb 2003\***



**National Environmental Emergencies System (NEES):**

Federal

[NEES](#)

In 2000, the Emergencies program implemented NEES, a reporting system for spills of hazardous substances. For the most part, this system only captured data from the Atlantic Provinces, some from Quebec and Ontario and a portion from British Columbia. Data for Alberta, Saskatchewan, Manitoba and the Territories was not captured. However, NEES is also a repository for previous Environment Canada spill datasets. NEES is composed of the historic datasets ' or Trends ' which dates from approximately 1974 to present. NEES Trends is a compilation of historic databases, which were merged and includes data from NATES (National Analysis of Trends in Emergencies System), ARTS (Atlantic Regional Trends System), and NEES. In 2001, the Emergencies Program determined that variations in reporting regimes and requirements between federal and provincial agencies made national spill reporting and trend analysis difficult to achieve. As a consequence, the department has focused efforts on capturing data on spills of substances which fall under its legislative authority only (CEPA and FA). As such, the NEES database will be decommissioned in December 2004.

**Government Publication Date: 1974-2003\***

**National PCB Inventory:**

Federal

[NPCB](#)

Environment Canada's National PCB inventory includes information on in-use PCB containing equipment in Canada including federal, provincial and private facilities. Federal out-of-service PCB containing equipment and PCB waste owned by the federal government or by federally regulated industries such as airlines, railway companies, broadcasting companies, telephone and telecommunications companies, pipeline companies, etc. are also listed. Although it is not Environment Canada's mandate to collect data on non-federal PCB waste, the National PCB inventory includes some information on provincial and private PCB waste and storage sites. Some addresses provided may be Head Office addresses and are not necessarily the location of where the waste is being used or stored.

**Government Publication Date: 1988-2008\***

**National Pollutant Release Inventory:**

Federal

[NPRI](#)

Environment Canada has defined the National Pollutant Release Inventory ("NPRI") as a federal government initiative designed to collect comprehensive national data regarding releases to air, water, or land, and waste transfers for recycling for more than 300 listed substances.

**Government Publication Date: 1993-May 2017**

**Oil and Gas Wells:**

Private

[OGWE](#)

The Nickle's Energy Group (publisher of the Daily Oil Bulletin) collects information on drilling activity including operator and well statistics. The well information database includes name, location, class, status and depth. The main Nickle's database is updated on a daily basis, however, this database is updated on a monthly basis. More information is available at [www.nickles.com](http://www.nickles.com).

**Government Publication Date: 1988-Aug 31, 2022**

**Ontario Oil and Gas Wells:**

Provincial

[OOGW](#)

In 1998, the MNR handed over to the Ontario Oil, Gas and Salt Resources Corporation, the responsibility of maintaining a database of oil and gas wells drilled in Ontario. The OGSR Library has over 20,000+ wells in their database. Information available for all wells in the ERIS database include well owner/operator, location, permit issue date, and well cap date, license No., status, depth and the primary target (rock unit) of the well being drilled. All geology/stratigraphy table information, plus all water table information is also provide for each well record.

**Government Publication Date: 1800-Aug 2021**

**Inventory of PCB Storage Sites:**

Provincial

[OPCB](#)

The Ontario Ministry of Environment, Waste Management Branch, maintains an inventory of PCB storage sites within the province. Ontario Regulation 11/82 (Waste Management - PCB) and Regulation 347 (Generator Waste Management) under the Ontario EPA requires the registration of inactive PCB storage equipment and/or disposal sites of PCB waste with the Ontario Ministry of Environment. This database contains information on: 1) waste quantities; 2) major and minor sites storing liquid or solid waste; and 3) a waste storage inventory.

**Government Publication Date: 1987-Oct 2004; 2012-Dec 2013**

**Orders:**

Provincial

[ORD](#)

This is a subset taken from Ontario's Environmental Registry (EBR) database. It will include Orders on the registry such as (EPA s. 17) - Order for remedial work, (EPA s. 18) - Order for preventative measures, (EPA s. 43) - Order for removal of waste and restoration of site, (EPA s. 44) - Order for conformity with Act for waste disposal sites, (EPA s. 136) - Order for performance of environmental measures.

**Government Publication Date: 1994 - Oct 31, 2022**

**Canadian Pulp and Paper:**

Private

[PAP](#)

This information is part of the Pulp and Paper Canada Directory. The Directory provides a comprehensive listing of the locations of pulp and paper mills and the products that they produce.

**Government Publication Date: 1999, 2002, 2004, 2005, 2009-2014**

**Parks Canada Fuel Storage Tanks:**

Federal

[PCFT](#)

Canadian Heritage maintains an inventory of known fuel storage tanks operated by Parks Canada, in both National Parks and at National Historic Sites. The database details information on site name, location, tank install/removal date, capacity, fuel type, facility type, tank design and owner/operator.

**Government Publication Date: 1920-Jan 2005\***

**Pesticide Register:**

Provincial PES

The Ontario Ministry of the Environment and Climate Change maintains a database of licensed operators and vendors of registered pesticides.

**Government Publication Date: Oct 2011- Sep 30, 2022**

**Pipeline Incidents:**

Provincial PINC

List of pipeline incidents (strikes, leaks, spills). This is not a comprehensive or complete inventory of pipeline incidents in the province; this listing in an historical copy of records previously obtained under Access to Public Information. Records are not verified for accuracy or completeness.

**Government Publication Date: Feb 28, 2021**

**Private and Retail Fuel Storage Tanks:**

Provincial PRT

The Fuels Safety Branch of the Ontario Ministry of Consumer and Commercial Relations maintained a database of all registered private fuel storage tanks and licensed retail fuel outlets. This database includes an inventory of locations that have gasoline, oil, waste oil, natural gas and/or propane storage tanks on their property. The MCCR no longer collects this information. This information is now collected by the Technical Standards and Safety Authority (TSSA).

**Government Publication Date: 1989-1996\***

**Permit to Take Water:**

Provincial PTTW

This is a subset taken from Ontario's Environmental Registry (EBR) database. It will include PTTW's on the registry such as OWRA s. 34 - Permit to take water.

**Government Publication Date: 1994 - Oct 31, 2022**

**Ontario Regulation 347 Waste Receivers Summary:**

Provincial REC

Part V of the Ontario Environmental Protection Act ("EPA") regulates the disposal of regulated waste through an operating waste management system or a waste disposal site operated or used pursuant to the terms and conditions of a Certificate of Approval or a Provisional Certificate of Approval. Regulation 347 of the Ontario EPA defines a waste receiving site as any site or facility to which waste is transferred by a waste carrier. A receiver of regulated waste is required to register the waste receiving facility. This database represents registered receivers of regulated wastes, identified by registration number, company name and address, and includes receivers of waste such as: landfills, incinerators, transfer stations, PCB storage sites, sludge farms and water pollution control plants. This information is a summary of all years from 1986 including the most currently available data.

**Government Publication Date: 1986-1990, 1992-2019**

**Record of Site Condition:**

Provincial RSC

The Record of Site Condition (RSC) is part of the Ministry of the Environment's Brownfields Environmental Site Registry. Protection from environmental cleanup orders for property owners is contingent upon documentation known as a record of site condition (RSC) being filed in the Environmental Site Registry. In order to file an RSC, the property must have been properly assessed and shown to meet the soil, sediment and groundwater standards appropriate for the use (such as residential) proposed to take place on the property. The Record of Site Condition Regulation (O. Reg. 153/04) details requirements related to site assessment and clean up.

RSCs filed after July 1, 2011 will also be included as part of the new (O.Reg. 511/09).

**Government Publication Date: 1997-Sept 2001, Oct 2004-Sep 2022**

**Retail Fuel Storage Tanks:**

Private RST

This database includes an inventory of retail fuel outlet locations (including marinas) that have on their property gasoline, oil, waste oil, natural gas and / or propane storage tanks.

**Government Publication Date: 1999-May 31, 2022**

**Scott's Manufacturing Directory:**

Private SCT

Scott's Directories is a data bank containing information on over 200,000 manufacturers across Canada. Even though Scott's listings are voluntary, it is the most comprehensive database of Canadian manufacturers available. Information concerning a company's address, plant size, and main products are included in this database.

**Government Publication Date: 1992-Mar 2011\***

**Ontario Spills:**

Provincial SPL

List of spills and incidents made available the Ministry of the Environment, Conservation and Parks. This database identifies information such as location (approximate), type and quantity of contaminant, date of spill, environmental impact, cause, nature of impact, etc. Information from 1988-2002 was part of the ORIS (Occurrence Reporting Information System). The SAC (Spills Action Centre) handles all spills reported in Ontario. Regulations for spills in Ontario are part of the MOE's Environmental Protection Act, Part X. The Ministry of the Environment, Conservation and Parks cites the coronavirus pandemic as an explanation for delays in releasing data pursuant to requests.

**Government Publication Date: 1988-Sep 2020; Dec 2020-Mar 2021**

**Wastewater Discharger Registration Database:**

Provincial [SRDS](#)

Information under this heading is combination of the following 2 programs. The Municipal/Industrial Strategy for Abatement (MISA) division of the Ontario Ministry of Environment maintained a database of all direct dischargers of toxic pollutants within nine sectors including: Electric Power Generation; Mining; Petroleum Refining; Organic Chemicals; Inorganic Chemicals; Pulp & Paper; Metal Casting; Iron & Steel; and Quarries. All sampling information is now collected and stored within the Sample Result Data Store (SRDS).

**Government Publication Date: 1990-Dec 31, 2020**

**Anderson's Storage Tanks:**

Private [TANK](#)

The information provided in this database was collected by examining various historical documents, which identified the location of former storage tanks, containing substances such as fuel, water, gas, oil, and other various types of miscellaneous products. Information is available in regard to business operating at tank site, tank location, permit year, permit & installation type, no. of tanks installed & configuration and tank capacity. Data contained within this database pertains only to the city of Toronto and is not warranted to be complete, exhaustive or authoritative. The information was collected for research purposes only.

**Government Publication Date: 1915-1953\***

**Transport Canada Fuel Storage Tanks:**

Federal [TCFT](#)

List of fuel storage tanks currently or previously owned or operated by Transport Canada. This inventory also includes tanks on The Pickering Lands, which refers to 7,530 hectares (18,600 acres) of land in Pickering, Markham, and Uxbridge owned by the Government of Canada since 1972; properties on this land has been leased by the government since 1975, and falls under the Site Management Policy of Transport Canada, but is administered by Public Works and Government Services Canada. This inventory provides information on the site name, location, tank age, capacity and fuel type.

**Government Publication Date: 1970 - Dec 2020**

**Variations for Abandonment of Underground Storage Tanks:**

Provincial [VAR](#)

Listing of variances granted for storage tank abandonment. This is not a comprehensive or complete inventory of tank abandonment variances in the province; this listing is a copy of tank abandonment variance records previously obtained under Access to Public Information. In Ontario, registered underground storage tanks must be removed within two years of disuse; if removal of a tank is not feasible, an application may be sought for a variance from this code requirement.

Records are not verified for accuracy or completeness.

**Government Publication Date: Feb 28, 2022**

**Waste Disposal Sites - MOE CA Inventory:**

Provincial [WDS](#)

The Ontario Ministry of Environment, Waste Management Branch, maintains an inventory of known open (active or inactive) and closed disposal sites in the Province of Ontario. Active sites maintain a Certificate of Approval, are approved to receive and are receiving waste. Inactive sites maintain Certificate(s) of Approval but are not receiving waste. Closed sites are not receiving waste. The data contained within this database was compiled from the MOE's Certificate of Approval database. Locations of these sites may be cross-referenced to the Anderson database described under ERIS's Private Source Database section, by the CA number. All new Environmental Compliance Approvals handed out after Oct 31, 2011 for Waste Disposal Sites will still be found in this database.

**Government Publication Date: Oct 2011- Sep 30, 2022**

**Waste Disposal Sites - MOE 1991 Historical Approval Inventory:**

Provincial [WDSH](#)

In June 1991, the Ontario Ministry of Environment, Waste Management Branch, published the "June 1991 Waste Disposal Site Inventory", of all known active and closed waste disposal sites as of October 30th, 1990. For each "active" site as of October 31st 1990, information is provided on site location, site/CA number, waste type, site status and site classification. For each "closed" site as of October 31st 1990, information is provided on site location, site/CA number, closure date and site classification. Locations of these sites may be cross-referenced to the Anderson database described under ERIS's Private Source Database section, by the CA number.

**Government Publication Date: Up to Oct 1990\***

**Water Well Information System:**

Provincial [WWIS](#)

This database describes locations and characteristics of water wells found within Ontario in accordance with Regulation 903. It includes such information as coordinates, construction date, well depth, primary and secondary use, pump rate, static water level, well status, etc. Also included are detailed stratigraphy information, approximate depth to bedrock and the approximate depth to the water table.

**Government Publication Date: Jun 30 2022**

# Definitions

**Database Descriptions:** This section provides a detailed explanation for each database including: source, information available, time coverage, and acronyms used. They are listed in alphabetic order.

**Detail Report:** This is the section of the report which provides the most detail for each individual record. Records are summarized by location, starting with the project property followed by records in closest proximity.

**Distance:** The distance value is the distance between plotted points, not necessarily the distance between the sites' boundaries. All values are an approximation.

**Direction:** The direction value is the compass direction of the site in respect to the project property and/or center point of the report.

**Elevation:** The elevation value is taken from the location at which the records for the site address have been plotted. All values are an approximation. Source: Google Elevation API.

**Executive Summary:** This portion of the report is divided into 3 sections:

'Report Summary'- Displays a chart indicating how many records fall on the project property and, within the report search radii.

'Site Report Summary'-Project Property'- This section lists all the records which fall on the project property. For more details, see the 'Detail Report' section.

'Site Report Summary-Surrounding Properties'- This section summarizes all records on adjacent properties, listing them in order of proximity from the project property. For more details, see the 'Detail Report' section.

**Map Key:** The map key number is assigned according to closest proximity from the project property. Map Key numbers always start at #1. The project property will always have a map key of '1' if records are available. If there is a number in brackets beside the main number, this will indicate the number of records on that specific property. If there is no number in brackets, there is only one record for that property.

The symbol and colour used indicates 'elevation': the red inverted triangle will dictate 'ERIS Sites with Lower Elevation', the yellow triangle will dictate 'ERIS Sites with Higher Elevation' and the orange square will dictate 'ERIS Sites with Same Elevation.'

**Unplottables:** These are records that could not be mapped due to various reasons, including limited geographic information. These records may or may not be in your study area, and are included as reference.

# **APPENDIX 3**

## **QUALIFICATIONS OF ASSESSORS**

## Mandy Witteman, M.A.Sc., P.Eng. Intermediate Environmental Engineer

Mandy joined Paterson Group in June 2018 as part of the Environmental Department. Mandy received her Bachelor of Engineering from Carleton University in 2008, specializing in Environmental Engineering. Following graduation, Mandy gained experience in the private sector conducting Phase II ESAs and reporting GHG emission inventories. In 2009, Mandy began her post-graduate degree in a Master of Applied Science, specializing in applied unsaturated soil mechanics with applications to geomechanical designs of subsurface tailing structures. Mandy has published in the Canadian Geotechnical Journal, as well as the International Conference Geo/Paste Proceedings in 2010 and 2011. Following post-graduate, Mandy joined the Tailings Group at Thurber Engineering Ltd. in Calgary, where she applied knowledge gained from her post-graduate research in designing and developing bench scale and pilot programs that were implemented by oil sand operators in Fort McMurray. Additionally, Mandy also worked as a QA/QC engineer on a slurry wall construction at a Potash Mine. Her scope of work included daily in-situ testing of the construction materials used for QA/QC purposes, as well as managing and supervising daily construction activities. Since joining Paterson Group in 2018, Mandy has worked on numerous residential and commercial developments, predominantly within the National Capital Region. Her scope of work consists of managing and conducting Phase I and II ESAs, reporting and managing subsurface programs, and liaising with subcontractors, clients and consultants.

### EDUCATION

Bachelor of Engineering in  
Environmental Engineering, 2008  
Carleton University  
Ottawa, Ontario

Master of Applied Science in  
Environmental Engineering, 2013  
Carleton University  
Ottawa, Ontario

### ASSOCIATIONS/AFFILIATIONS

Ontario Professional Engineers  
Association

Ottawa Geotechnical Group

### YEARS OF EXPERIENCE

Paterson Group: 4

Thurber Engineering: 2

Carleton University: 4

### SELECT LIST OF PROJECTS

- Grey Hound Bus Terminal: 265 Catherine Street, Ottawa, ON (Phase I – II ESAs, Remediation Action Plan)
- Residential Development: 550 King Street West, Brockville, ON (Phase I ESA - Enhanced Investigation Property, Phase II ESA)
- Redevelopment Project: 10 McArthur Avenue, Ottawa, ON (Phase I & II ESAs, Record of Site Condition)
- Mixed-Use Redevelopment Project: 438 Albert Street, Ottawa, ON (Phase I & II ESAs, Record of Site Condition)
- Mixed-Use Redevelopment Project: 900 Albert Street, Ottawa, ON (Phase II ESA)
- Mixed-Use Redevelopment Project: 108 Nepean Street, Ottawa, ON (Phase I & II ESAs, Record of Site Condition)
- Mixed-Use Redevelopment Project: 450 Rochester Street, Ottawa, ON (Phase I & II ESAs, Record of Site Condition)
- Mixed-Use Redevelopment Project: 829 Carling Avenue, Ottawa, ON (Phase I & II ESAs)

Geotechnical  
Engineering

Environmental  
Engineering

Hydrogeology

Geological  
Engineering

Materials Testing

Building Science

Archaeological  
Services

## POSITION

Associate and Supervisor of the Environmental Division  
Senior Environmental/Geotechnical Engineer

## EDUCATION

Queen's University, B.A.Sc.Eng, 1991  
Geotechnical / Geological Engineering

## MEMBERSHIPS

Ottawa Geotechnical Group  
Professional Engineers of Ontario

## EXPERIENCE

*1991 to Present*

### **Paterson Group Inc.**

Associate and Senior Environmental/Geotechnical Engineer  
Environmental and Geotechnical Division  
Supervisor of the Environmental Division

## SELECT LIST OF PROJECTS

Mary River Exploration Mine Site - Northern Baffin Island  
Agricultural Supply Facilities - Eastern Ontario  
Laboratory Facility – Edmonton (Alberta)  
Ottawa International Airport - Contaminant Migration Study - Ottawa  
Richmond Road Reconstruction - Ottawa  
Billings Hurdman Interconnect - Ottawa  
Bank Street Reconstruction - Ottawa  
Environmental Review – Various Laboratories across Canada - CFIA  
Dwyer Hill Training Centre – Ottawa  
Nortel Networks Environmental Monitoring - Carling Campus – Ottawa  
Remediation Program - Block D Lands – Kingston  
Investigation of former landfill sites – City of Ottawa  
Record of Site Condition for Railway Lands – North Bay  
Commercial Properties – Guelph and Brampton  
Brownfields Remediation – Alcan Site - Kingston  
Montreal Road Reconstruction - Ottawa  
Appleford Street Residential Development - Ottawa  
Remediation Program - Ottawa Train Yards  
Remediation Program - Bayshore and Heron Gate  
Gladstone Avenue Reconstruction – Ottawa  
Somerset Avenue West Reconstruction - Ottawa