

Notes
 The contractor shall verify actual and proposed dimensions as well as actual and proposed levels.
 Notify of any errors or omissions prior to completion of the work.
 The client shall verify the current municipal regulations prior to the execution of the work and apply for a permit from his city or borough office.
 Notes
 The work must be executed according to the B.N.Q. standards and other construction codes in effect.

Caption of existing trees

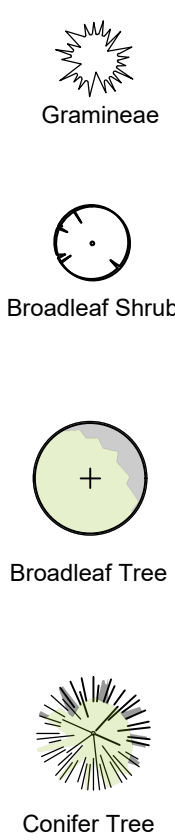

Caption of new plantings
 xxxxx-1 = Identification code - Quantity



Hatching caption

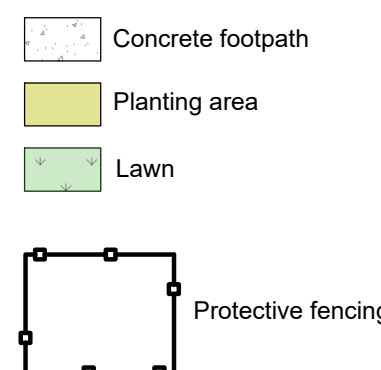

| No. | Modifications |
|-----|--------------------------------------|
| 01 | Preliminary planting plan 2023-01-20 |

Client(s)
 AURIGA ENTREPOT
 30 Auriga Drive, Ottawa

Project
 Planting plan for permit application

Drawing(s)
 24x36 LANDSCAPE

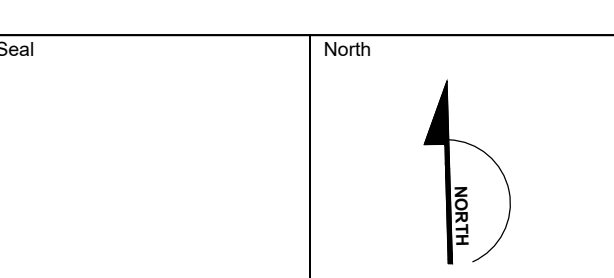

Designed by
 T.Povrenni
 A.Massot

Drawn by
 T.Povrenni
 A.Massot

Approved by
 N.Tchuente
 Project manager

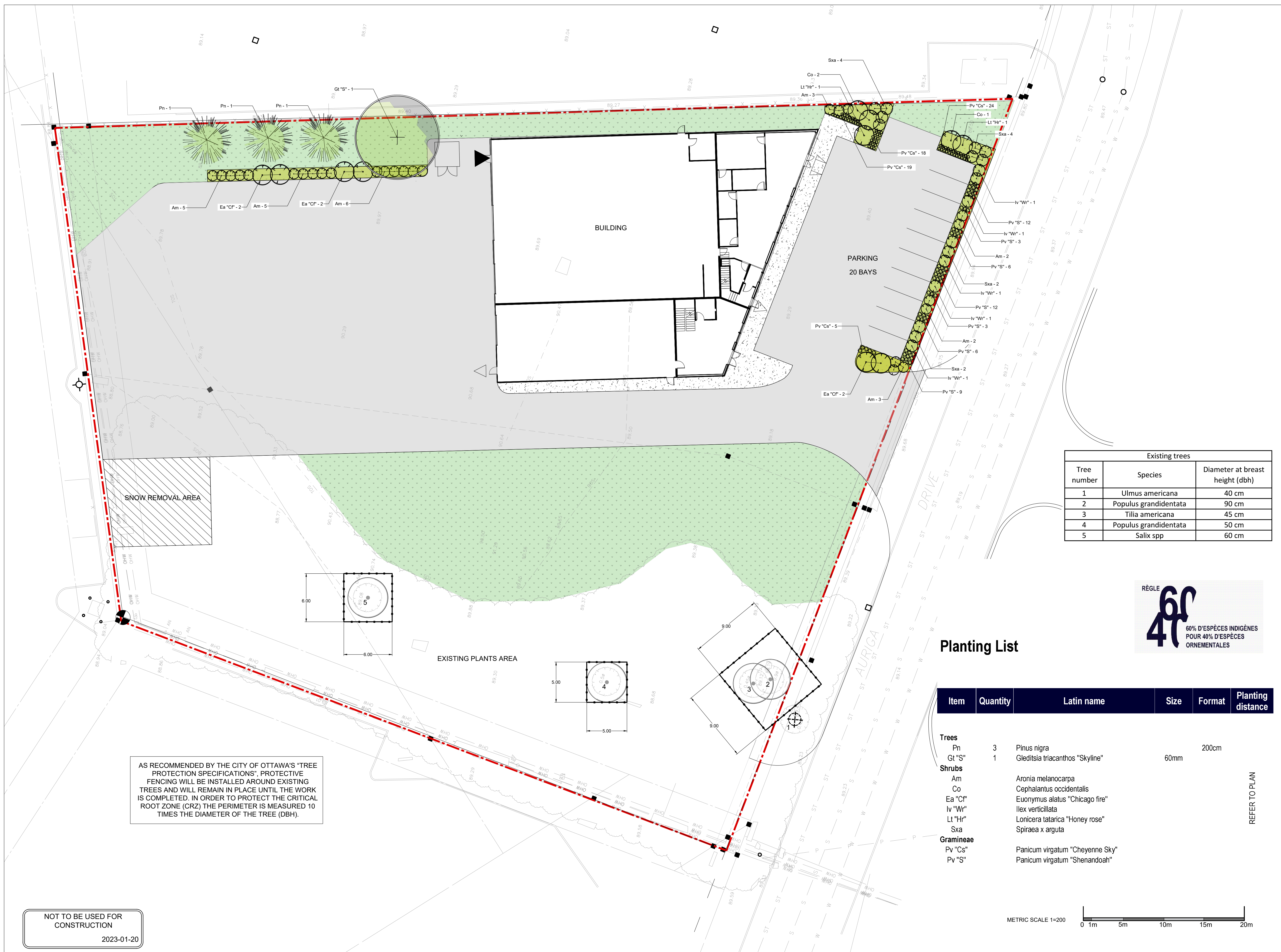

| Existing trees | | |
|----------------|-----------------------|---------------------------------|
| Tree number | Species | Diameter at breast height (dbh) |
| 1 | Ulmus americana | 40 cm |
| 2 | Populus grandidentata | 90 cm |
| 3 | Tilia americana | 45 cm |
| 4 | Populus grandidentata | 50 cm |
| 5 | Salix spp | 60 cm |

Planting List

| Item | Quantity | Latin name | Size | Format | Planting distance |
|------------------|----------|---------------------------------|------|--------|-------------------|
| Trees | | | | | |
| Pn | 3 | Pinus nigra | | 200cm | |
| Gt"S" | 1 | Gleditsia triacanthos "Skyline" | 60mm | | |
| Shrubs | | | | | |
| Am | | Aronia melanocarpa | | | |
| Co | | Cephalanthus occidentalis | | | |
| Ea"CF" | | Euonymus alatus "Chicago fire" | | | |
| Iv"W" | | Ilex verticillata | | | |
| Lt"HR" | | Lonicera tatarica "Honey rose" | | | |
| Sxa | | Spiraea x arguta | | | |
| Gramineae | | | | | |
| Pv"CS" | | Panicum virgatum "Cheyenne Sky" | | | |
| Pv"S" | | Panicum virgatum "Shenandoah" | | | |

REFER TO PLAN



AS RECOMMENDED BY THE CITY OF OTTAWA'S "TREE PROTECTION SPECIFICATIONS", PROTECTIVE FENCING WILL BE INSTALLED AROUND EXISTING TREES AND WILL REMAIN IN PLACE UNTIL THE WORK IS COMPLETED. IN ORDER TO PROTECT THE CRITICAL ROOT ZONE (CRZ) THE PERIMETER IS MEASURED 10 TIMES THE DIAMETER OF THE TREE (DBH).

NOT TO BE USED FOR CONSTRUCTION
 2023-01-20

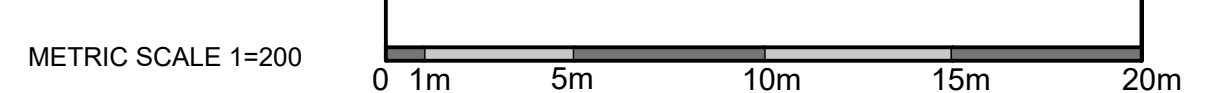

Plantation

Description

Pn Pinus nigra

| | |
|--------------------------|---------------------|
| <i>Nom Français</i> | Pin noir d'Autriche |
| <i>Type</i> | Conifère |
| <i>Zone de rusticité</i> | 4 |
| <i>Exposition</i> | Soleil |
| <i>Feuillage</i> | - |
| <i>Floraison</i> | - |
| <i>Hauteur (m)</i> | 15 |
| <i>Largeur (m)</i> | 6 |
| <i>Autres</i> | |



Gt "S" Gleditsia tricanthos "Skyline"

| | |
|--------------------------|-----------------------------|
| <i>Nom Français</i> | Févier d'amerique "Skyline" |
| <i>Type</i> | |
| <i>Zone de rusticité</i> | 4 |
| <i>Exposition</i> | Soleil |
| <i>Feuillage</i> | Vert-jaune |
| <i>Floraison</i> | |
| <i>Hauteur (m)</i> | 12,5 |
| <i>Largeur (m)</i> | 10,5 |
| <i>Autres</i> | |



Am Aronia melanocarpa

| | |
|--------------------------|------------------------|
| <i>Nom Français</i> | Aronie à fruits noirs |
| <i>Type</i> | Arbuste |
| <i>Zone de rusticité</i> | 2a |
| <i>Exposition</i> | Soleil, mi-ombre |
| <i>Feuillage</i> | Vert, rouge en automne |
| <i>Floraison</i> | Juin-juillet |
| <i>Hauteur (m)</i> | 1 |
| <i>Largeur (m)</i> | 1,5 |
| <i>Autres</i> | Indigène |



Co Cephalanthus occidentalis

| | |
|--------------------------|--------------------------------------|
| <i>Nom Français</i> | Céphalanthe occidental, ou bois noir |
| <i>Type</i> | Arbuste |
| <i>Zone de rusticité</i> | 4 |
| <i>Exposition</i> | Soleil, mi-ombre |
| <i>Feuillage</i> | |
| <i>Floraison</i> | août |
| <i>Hauteur (m)</i> | 2 |
| <i>Largeur (m)</i> | 2,5 |
| <i>Autres</i> | Indigène |

**Ea "Cf" Euonymus alatus "Chicago Fire"**

| | |
|--------------------------|----------------------------|
| <i>Nom Français</i> | Fusain ailé "Chicago Fire" |
| <i>Type</i> | Arbuste |
| <i>Zone de rusticité</i> | 3b |
| <i>Exposition</i> | Soleil |
| <i>Feuillage</i> | Vert, rouge à l'automne |
| <i>Floraison</i> | |
| <i>Hauteur (m)</i> | 2,5 |
| <i>Largeur (m)</i> | 2,5 |
| <i>Autres</i> | |

**Iv "Wr" Ilex verticillata "Winter Red"**

| | |
|--------------------------|--------------------------------------|
| <i>Nom Français</i> | Houx verticillé "Winter Red" |
| <i>Type</i> | Arbuste |
| <i>Zone de rusticité</i> | 3 |
| <i>Exposition</i> | Mi-ombre, soleil |
| <i>Feuillage</i> | Vert, jaune à l'automne |
| <i>Floraison</i> | Printemps |
| <i>Hauteur (m)</i> | 3 |
| <i>Largeur (m)</i> | 2 |
| <i>Autres</i> | Cultivar d'indigène plant femelle |

**Lt "Hr" Lonicera tatarica "Honey rose"**

| | |
|--------------------------|----------------------------|
| <i>Nom Français</i> | Chèvrefeuille "Honey Rose" |
| <i>Type</i> | Arbuste |
| <i>Zone de rusticité</i> | 2 |
| <i>Exposition</i> | Soleil |
| <i>Feuillage</i> | - |
| <i>Floraison</i> | Mai |
| <i>Hauteur (m)</i> | 3 |
| <i>Largeur (m)</i> | 2 |
| <i>Autres</i> | Attire les colibris |



Sxa Spiraea x arguta

| | |
|--------------------------|---------------|
| <i>Nom Français</i> | Spirée arguta |
| <i>Type</i> | Arbuste |
| <i>Zone de rusticité</i> | 4 |
| <i>Exposition</i> | Soleil |
| <i>Feuillage</i> | Verdâtre |
| <i>Floraison</i> | - |
| <i>Hauteur (m)</i> | 1,5 |
| <i>Largeur (m)</i> | 1,5 |
| <i>Autres</i> | |

**Pv "Cs" Panicum virgatum "Cheyenne Sky"**

| | |
|--------------------------|------------------------------------|
| <i>Nom Français</i> | Panic 'Cheyenne Sky' |
| <i>Type</i> | Vivace |
| <i>Zone de rusticité</i> | 4 |
| <i>Exposition</i> | Soleil |
| <i>Feuillage</i> | Vert bleuté à rouge vif en automne |
| <i>Floraison</i> | - |
| <i>Hauteur (m)</i> | 0,9 |
| <i>Largeur (m)</i> | 0,45 |
| <i>Autres</i> | |

**Pv "S" Panicum virgatum "Shenandoah"**

| | |
|--------------------------|----------------------------|
| <i>Nom Français</i> | Panic effilé " Shenandoah" |
| <i>Type</i> | Graminée |
| <i>Zone de rusticité</i> | 4 |
| <i>Exposition</i> | Soleil |
| <i>Feuillage</i> | Vert devenant rouge |
| <i>Floraison</i> | épis rosés |
| <i>Hauteur (m)</i> | 1,25 |
| <i>Largeur (m)</i> | 0,6 |
| <i>Autres</i> | Cultivar d'indigène |

