

Geotechnical Investigation

Proposed Commercial Building

30 Auriga Drive
Ottawa, Ontario

Prepared for 13799484 Canada Inc.

Report PG6513-1 dated December 8, 2022

Table of Contents

	PAGE
1.0 Introduction	1
2.0 Proposed Development	1
3.0 Method of Investigation	2
3.1 Field Investigation	2
3.2 Field Survey	3
3.3 Laboratory Review	3
3.4 Analytical Testing	3
4.0 Observations	4
4.1 Surface Conditions	4
4.2 Subsurface Profile	4
4.3 Groundwater	5
5.0 Discussion	6
5.1 Geotechnical Assessment	6
5.2 Site Grading and Preparation	6
5.3 Foundation Design	7
5.4 Design for Earthquakes	8
5.5 Slab-on-Grade Construction	8
5.6 Pavement Design	9
6.0 Design and Construction Precautions	11
6.1 Foundation Backfill	11
6.2 Protection of Footings Against Frost Action	11
6.3 Excavation Side Slopes	11
6.4 Pipe Bedding and Backfill	12
6.5 Groundwater Control	12
6.6 Winter Construction	13
6.7 Corrosion Potential and Sulphate	14
6.8 Tree Planting Restrictions	14
7.0 Recommendations	15
8.0 Statement of Limitations	16

Appendices

- Appendix 1** Soil Profile and Test Data Sheets
 Symbols and Terms
 Analytical Testing Results
- Appendix 2** Figure 1 - Key Plan
 Drawing PG6513-1 - Test Hole Location Plan

1.0 Introduction

Paterson Group (Paterson) was commissioned by 13799484 Canada Inc. to conduct a geotechnical investigation for the proposed commercial building to be located at 30 Auriga Drive in the City of Ottawa, Ontario (refer to Figure 1 - Key Plan in Appendix 2 of this report for the general site location).

The objectives of the geotechnical investigation were to:

- Determine the subsoil and groundwater conditions at this site by means of boreholes.
- Provide geotechnical recommendations pertaining to the design of the proposed development including construction considerations which may affect the design.

The following report has been prepared specifically and solely for the aforementioned project which is described herein. It contains our findings and includes geotechnical recommendations pertaining to the design and construction of the subject development as they are understood at the time of writing this report.

2.0 Proposed Development

Based on the available drawings, the proposed development at the subject site consists of a 1 to 2-storey commercial building with a slab-on-grade and an approximate footprint of 1,040 m². The proposed building will be surrounded by asphalt-paved access lanes, loading zones, and parking areas with landscaped margins.

The proposed development is expected to be municipally serviced.

3.0 Method of Investigation

3.1 Field Investigation

Field Program

The field program for the geotechnical investigation was carried out on November 30, 2022, and consisted of 3 boreholes advanced to a maximum depth of 6.7 m below the existing grade, within the proposed building footprint; and 3 boreholes advanced to a maximum depth of 2.1 m below the existing grade, within the footprints of the proposed asphalt-paved areas. The borehole locations were distributed in a manner to provide general coverage of the subject site, taking into consideration underground services and available access. The approximate locations of the boreholes are shown on Drawing PG6513-1 - Test Hole Location Plan included in Appendix 2.

The boreholes were advanced using a low-clearance track-mounted drill rig operated by a two-person crew. All fieldwork was conducted under the full-time supervision of Paterson personnel under the direction of a senior engineer. The drilling procedure consisted of augering to the required depths at the selected borehole locations, and sampling and testing the soil.

Sampling and In Situ Testing

Soil samples were collected from the boreholes using two different techniques, namely, sampled directly from the auger flights (AU) or collected using a 50 mm diameter split-spoon (SS) sampler. All samples were visually inspected and initially classified on site. The auger and split-spoon samples were placed in sealed plastic bags, and transported to our laboratory for further examination and classification. The depths at which the auger and split spoon samples were recovered from the boreholes are shown as AU and SS, respectively, on the Soil Profile and Test Data sheets presented in Appendix 1.

A Standard Penetration Test (SPT) was conducted in conjunction with the recovery of the split spoon samples. The SPT results are recorded as "N" values on the Soil Profile and Test Data sheets. The "N" value is the number of blows required to drive the split spoon sampler 300 mm into the soil after a 150 mm initial penetration using a 63.5 kg hammer falling from a height of 760 mm.

Undrained shear strength testing was carried out in cohesive soils using a field vane apparatus.

The overburden thickness was evaluated by a dynamic cone penetration test (DCPT) completed at borehole BH 2-22. The DCPT consists of driving a steel drill rod, equipped with a 50 mm diameter cone at the tip, using a 63.5 kg hammer falling from a height of 760 mm. The number of blows required to drive the cone into the soil is recorded for each 300 mm increment.

The subsurface conditions observed in the boreholes were recorded in detail in the field. The soil profiles are logged on the Soil Profile and Test Data Sheets in Appendix 1 of this report.

Groundwater

A standpipe piezometer was installed in each borehole upon the completion of the drilling and sampling, in order to permit monitoring of the groundwater levels. Groundwater level observations are discussed in Section 4.3 and are presented in the Soil Profile and Test Data Sheets in Appendix 1.

3.2 Field Survey

The borehole locations, and the ground surface elevation at each borehole location, were surveyed by Paterson using a GPS unit with respect to a geodetic datum. The locations of the boreholes and ground surface elevation at each borehole location are presented on Drawing PG6513-1 - Test Hole Location Plan in Appendix 2.

3.3 Laboratory Review

Soil samples were recovered from the subject site and visually examined in our laboratory to review the results of the field logging. All samples will be stored in the laboratory for 1 month after this report is completed. They will then be discarded unless we are otherwise directed.

3.4 Analytical Testing

One soil sample was submitted for analytical testing to assess the corrosion potential for exposed ferrous metals and the potential for sulphate attacks against subsurface concrete structures. The sample was tested to determine the concentration of sulphate and chloride, and the resistivity and the pH of the sample. The results are presented in Appendix 1 and are discussed further in Section 6.7.

4.0 Observations

4.1 Surface Conditions

Currently, the subject site is vacant and mostly grass-covered with some mature trees along the southern and western boundaries of the site. The site is bordered by Auriga Drive to the east, and commercial properties to the north, south, and west. The site is relatively level at approximate geodetic elevations 89 to 90 m.

4.2 Subsurface Profile

Overburden

Generally, the subsurface profile encountered at the borehole locations consists of fill underlain by interbedded silty sand to sandy silt, followed by a deep silty clay deposit.

The fill was generally observed to extend to approximate depths of 1.1 to 2.1 m below the existing ground surface, and consist of silty clay with some sand, gravel, and traces of organics.

Underlying the fill, an interbedded deposit of loose to compact, brown to grey silty sand to sandy silt was encountered, extending to depths of about 2.1 to 2.3 m below existing site grades.

A deep deposit of silty clay was encountered underlying the fill and/or interbedded silty sand to sandy silt, and generally consists of a stiff to hard, brown silty clay crust, becoming stiff to firm, grey silty clay below approximate depths of 3.8 to 4.4 m below the existing ground surface.

Reference should be made to the Soil Profile and Test Data Sheets in Appendix 1 for details of the soil profile encountered at each borehole location.

Bedrock

Based on the DCPT performed at borehole BH 2-22, the inferred bedrock surface was encountered at an approximate depth of 21.4 m below the existing ground surface.

In reviewing available geological mapping, the bedrock in the subject area consists of interbedded limestone and dolomite of the March formation, with drift thicknesses ranging from 25 to 50 m depth.

4.3 Groundwater

The groundwater levels were measured on December 5, 2022, in the piezometers installed during the geotechnical investigation. The observed groundwater levels are summarized in Table 1 below.

Table 1 - Summary of Groundwater Level Readings				
Test Hole Number	Ground Surface Elevation (m)	Groundwater Level (m)	Groundwater Elevation (m)	Recording Date
BH 1-22	89.54	5.66	83.88	December 5, 2022
BH 2-22	89.55	4.04	85.51	December 5, 2022
BH 3-22	89.33	Dry	-	December 5, 2022
Note: Ground surface elevations at borehole locations were surveyed by Paterson and are referenced to a geodetic datum.				

The long-term groundwater level can also be estimated based on the observed colour, moisture content and consistency of the recovered samples. Based on these observations, the long-term groundwater level is expected to range between approximately 3.5 to 4.5 m below the existing ground surface.

However, it should be noted that groundwater levels are subject to seasonal fluctuations, therefore, the groundwater levels could vary at the time of construction.

5.0 Discussion

5.1 Geotechnical Assessment

From a geotechnical perspective, the subject site is suitable for the proposed building. It is recommended that foundation support for the proposed building consist of conventional spread footings bearing on the undisturbed, compact silty sand to sandy silt and/or the undisturbed, stiff to hard silty clay.

If fill is encountered at the underside of footing elevation, it should be sub-excavated to the surface of the undisturbed, compact silty sand to sandy silt and/or the undisturbed, stiff to hard silty clay, and replaced with engineered fill to the proposed founding elevation. The lateral limits of the engineered fill placement should be in accordance with our lateral support recommendations provided herein.

Due to the presence of the silty clay deposit, a permissible grade restriction is required for the proposed development. The permissible grade raise recommendations are further discussed in Section 5.3.

The above and other considerations are further discussed in the following sections.

5.2 Site Grading and Preparation

Stripping Depth

Topsoil and deleterious fill, such as those containing organic or other deleterious materials, should be stripped from under any buildings and other settlement sensitive structures. It is anticipated that the existing fill within the future building footprint, free of deleterious material and significant amounts of organics, can be left in place below the proposed building slab-on-grade outside of lateral support zones for the footings. However, it is recommended that the existing fill layer be proof-rolled several times under dry conditions and above freezing temperatures and approved by Paterson personnel at the time of construction. Any poor performing areas noted during the proof-rolling operation should be removed and replaced with an approved fill.

If the interbedded silty sand to sandy silt is present at the underside of footing elevation, and is observed to be in a loose state of compactness, the material should be proof rolled using suitable vibratory compaction equipment making several passes under dry conditions and above freezing temperatures, and approved by Paterson at the time of construction.

Fill Placement

Fill used for grading beneath the proposed building footprint, unless otherwise specified, should consist of clean imported granular fill, such as Ontario Provincial Standard Specifications (OPSS) Granular A or Granular B Type II. The fill should be tested and approved prior to delivery to the site. It should be placed in lifts no greater than 300 mm thick and compacted using suitable compaction equipment for the lift thickness. Fill placed beneath the building area should be compacted to at least 98% of its standard Proctor maximum dry density (SPMDD).

Site excavated soil can be used as general landscaping fill where settlement of the ground surface is of minor concern.

These materials should be spread in thin lifts and at least compacted by the tracks of the spreading equipment to minimize voids. If these materials are to be used to build up the subgrade level for areas to be paved, they should be compacted in thin lifts to a minimum density of 95% of their respective SPMDD. Site excavated soils are not suitable for use as backfill against foundation walls due to the frost heave potential of the site excavated soils below settlement sensitive areas, such as concrete sidewalks and exterior concrete entrance areas.

5.3 Foundation Design

Pad footings, up to 5 m wide, and strip footings up to 3 m wide, placed on a bearing surface consisting of undisturbed, compact silty sand to sandy silt and/or undisturbed, stiff to hard silty clay, can be designed using a bearing resistance value at serviceability limit states (SLS) of **120 kPa** and a factored bearing resistance value at ultimate limit states (ULS) of **180 kPa**. A geotechnical resistance factor of 0.5 was applied to the above noted bearing resistance value at ULS.

An undisturbed soil bearing surface consists of a surface from which all topsoil and deleterious materials, such as loose, frozen or disturbed soil, whether in situ or not, have been removed, in the dry, prior to the placement of concrete for footings.

Footings placed designed using the bearing resistance values at SLS given above will be subjected to potential post construction total and differential settlements of 25 and 20 mm, respectively.

Lateral Support

The bearing medium under footing-supported structures is required to be provided with adequate lateral support with respect to excavations and different foundation levels.

Adequate lateral support is provided to a soil bearing medium when a plane extending down and out from the bottom edges of the footing, at a minimum of 1.5H:1V, passes only through soil of the same or higher capacity as that of the bearing medium.

Permissible Grade Raise Recommendation

Consideration must also be given to potential settlements which could occur due to the presence of the silty clay deposit and the combined loads from the proposed footings, any groundwater lowering effects, and grade raise fill.

The foundation loads to be considered for the settlement case are the continuously applied loads which consist of the unfactored dead loads and the portion of the unfactored live load that is considered to be continuously applied. For buildings, a minimum value of 50% of the live load is often recommended by Paterson. A post-development groundwater lowering of 0.5 m was assumed.

Due to the presence of the silty clay deposit, a permissible grade raise restriction of **1.2 m** is recommended for grading at the subject site.

If higher than permissible grade raises are required, preloading with or without a surcharge, lightweight fill, and/or other measures should be investigated to reduce the risks of unacceptable long-term post construction total and differential settlements.

5.4 Design for Earthquakes

The site class for seismic site response can be taken as **Class D**. The soils underlying the proposed building foundations are not susceptible to liquefaction. Reference should be made to the latest revision of the 2012 Ontario Building Code for a full discussion of the earthquake design requirements.

5.5 Slab-on-Grade Construction

With the removal of all topsoil and deleterious fill within the footprint of the proposed building, the existing fill subgrade will be considered an acceptable subgrade on which to commence backfilling for floor slab construction. A vibratory drum roller should complete several passes over the slab-on-grade subgrade surface as a proof-rolling program. Any poor performing areas should be removed and reinstated with an engineered fill, such as OPSS Granular B Type II.

It is recommended that the upper 200 mm of sub-floor fill consist of OPSS Granular A crushed stone. All backfill materials required to raise grade within the footprint of the proposed building should be placed in maximum 300 mm thick loose layers and compacted to at least 98% of its SPMDD.

5.6 Pavement Design

Car only parking areas, access lanes and heavy truck parking/loading areas are anticipated at this site. For the proposed surface parking areas, the pavement structures provided in Tables 2 and 3 are recommended.

Table 2 - Recommended Pavement Structure - Car Only Parking Areas	
Thickness (mm)	Material Description
50	Wear Course - HL-3 or Superpave 12.5 Asphaltic Concrete
150	BASE - OPSS Granular A Crushed Stone
300	SUBBASE - OPSS Granular B Type II
SUBGRADE - Either fill, in situ soil, or OPSS Granular B Type I or II material placed over in situ soil or fill	

Table 3 - Recommended Pavement Structure Access Lanes and Heavy Truck Parking Areas	
Thickness (mm)	Material Description
40	Wear Course - Superpave 12.5 Asphaltic Concrete
50	Binder Course - Superpave 19.0 Asphaltic Concrete
150	BASE - OPSS Granular A Crushed Stone
450	SUBBASE - OPSS Granular B Type II
SUBGRADE - Either fill, in situ soil, or OPSS Granular B Type I or II material placed over in situ soil or fill	

Minimum Performance Graded (PG) 58-34 asphalt cement should be used for this project.

If soft spots develop in the subgrade during compaction or due to construction traffic, the affected areas should be excavated and replaced with OPSS Granular B Type II material. The pavement granular base and subbase should be placed in maximum 300 mm thick lifts and compacted to a minimum of 99% of the material's SPMDD using suitable vibratory equipment.

Pavement Structure Drainage

Satisfactory performance of the pavement structure is largely dependent on keeping the contact zone between the subgrade material and the base stone in a dry condition. Failure to provide adequate drainage under conditions of heavy wheel loading can result in the fine subgrade soil being pumped into the voids in the stone subbase, thereby reducing load carrying capacity.

Consideration should also be given to installing subdrains during the pavement construction as per City of Ottawa standards. These drains should extend in four orthogonal directions or longitudinally when placed along a curb. The clear crushed stone surrounding the drainage lines or the pipe should be wrapped with suitable filter cloth. The subdrain inverts should be approximately 300 mm below subgrade level. The subgrade surface should be crowned to promote water flow to the drainage lines. Discharge of the subdrains should be directed by gravity to storm sewers or deeper drainage ditches.

6.0 Design and Construction Precautions

6.1 Foundation Backfill

Backfill against the exterior sides of the foundation walls should consist of free-draining non frost susceptible granular materials, such as clean sand or OPSS Granular B Type I granular material. The greater part of the site excavated materials will be frost susceptible and, as such, are not recommended for re-use as backfill against the foundation walls.

6.2 Protection of Footings Against Frost Action

Perimeter footings of heated structures are recommended to be insulated against the deleterious effects of frost action. A minimum 1.5 m thick soil cover, or an equivalent combination of soil cover and foundation insulation, should be provided in this regard.

Exterior unheated footings, such as isolated piers, are more prone to deleterious movement associated with frost action than the exterior walls of the structure proper and require additional protection, such as soil cover of 2.1 m, or an equivalent combination of soil cover and foundation insulation.

6.3 Excavation Side Slopes

The side slopes of excavations in the soil and fill overburden materials should either be cut back at acceptable slopes or should be retained by shoring systems from the start of the excavation until the structure is backfilled. It is expected that sufficient room will be available for the greater part of the excavation to be undertaken by open-cut methods (i.e. unsupported excavations).

The excavation side slopes above the groundwater level extending to a maximum depth of 3 m should be cut back at 1H:1V or flatter. Excavations below the groundwater level should be cut back at a maximum slope of 1.5H:1V, although, it is expected that all the excavations will be above the long-term groundwater table.

The subsurface soil at this site is considered to be mainly a Type 2 and 3 soil according to the Occupational Health and Safety Act and Regulations for Construction Projects. Excavated soil should not be stockpiled directly at the top of excavations and heavy equipment should be kept away from the excavation sides.

Slopes in excess of 3 m in height should be periodically inspected by the geotechnical consultant in order to detect if the slopes are exhibiting signs of distress.

A trench box is recommended to protect personnel working in trenches with steep or vertical sides. Services are expected to be installed by “cut and cover” methods and excavations should not remain open for extended periods of time.

6.4 Pipe Bedding and Backfill

Bedding and backfill materials should be in accordance with the most recent Material Specifications and Standard Detail Drawings from the Department of Public Works and Services, Infrastructure Services Branch of the City of Ottawa.

A minimum of 150 mm of OPSS Granular A should be placed for bedding for sewer or water pipes when placed on a soil subgrade. The bedding should extend to the spring line of the pipe. Cover material, should be placed from the spring line to a minimum of 300 mm above the obvert of the pipe, should consist of OPSS Granular A (concrete or PSM PVC pipes) or sand (concrete pipe). The bedding and cover materials should be placed in maximum 225 mm thick lifts and compacted to 98% of the SPMDD.

Where hard surface areas are considered above the trench backfill, the trench backfill material within the frost zone (about 1.8 m below finished grade) and above the cover material should match the soils exposed at the trench walls to minimize differential frost heaving. The trench backfill should be placed in maximum 225 mm thick loose lifts and compacted to a minimum of 98% of the material’s SPMDD. All cobbles larger than 200 mm in their longest direction should be segregated from re-use as trench backfill.

6.5 Groundwater Control

It is anticipated that groundwater infiltration into the excavations should be low to moderate and controllable using open sumps. The contractor should be prepared to direct water away from all subgrades, regardless of the source, to prevent disturbance to the founding medium.

Groundwater Control for Building Construction

A temporary Ministry of Environment, Conservation and Parks (MECP) permit to take water (PTTW) may be required if more than 400,000 L/day of ground and/or surface water are to be pumped during the construction phase. At least 4 to

5 months should be allowed for completion of the application and issuance of the permit by the MECP.

For typical ground or surface water volumes being pumped during the construction phase, typically between 50,000 to 400,000 L/day, it is required to register on the Environmental Activity and Sector Registry (EASR). A minimum of two to four weeks should be allotted for completion of the EASR registration and the Water Taking and Discharge Plan to be prepared by a Qualified Persons as stipulated under O.Reg. 63/16.

If a project qualifies for a PTTW based upon anticipated conditions, an EASR will not be allowed as a temporary dewatering measure while awaiting the MECP review of the PTTW application.

Impacts to Neighbouring Properties

As the proposed building will not contain below-grade, the proposed excavation and construction is not anticipated to extend below the groundwater level. As a result, long-term groundwater lowering is not anticipated, and therefore no adverse effects are expected to neighbouring properties.

Further, as the proposed structure will be setback from the site limits, no impacts to the neighbouring properties are anticipated as a result of excavation at the subject site.

6.6 Winter Construction

Precautions must be taken if winter construction is considered for this project. The subsoil conditions at this site consist of frost susceptible materials. In the presence of water and freezing conditions, ice could form within the soil mass. Heaving and settlement upon thawing could occur.

In the event of construction during below zero temperatures, the founding stratum should be protected from freezing temperatures using straw, propane heaters and tarpaulins or other suitable means. In this regard, the base of the excavations should be insulated from sub-zero temperatures immediately upon exposure and until such time as heat is adequately supplied to the building and the footings are protected with sufficient soil cover to prevent freezing at founding level.

Trench excavations and pavement construction are also difficult activities to complete during freezing conditions without introducing frost into the subgrade or in the excavation walls and bottoms. Precautions should be taken if such activities

are to be carried out during freezing conditions. Additional information could be provided, if required.

6.7 Corrosion Potential and Sulphate

The results of analytical testing show that the sulphate content is less than 0.1%. This result is indicative that Type 10 Portland cement (normal cement) would be appropriate for this site. The chloride content and the pH of the sample indicate that they are not significant factors in creating a corrosive environment for exposed ferrous metals at this site, whereas the resistivity is indicative of a slightly to moderately aggressive corrosive environment.

6.8 Tree Planting Restrictions

Given that the proposed building will be a slab-on-grade structure, the underside of footing is expected at an approximate depth of 1.5 m. As such, a low to medium sensitivity clay soil was encountered between anticipated underside of footing elevation and 3.5 m below preliminary finished grade as per City Guidelines.

The following tree planting setbacks are recommended for the low to medium sensitivity clay area. Tree planting setback limits may be reduced to **7.5 m** for small (mature tree height up to 7.5m) and medium size trees (mature tree height 7.5 m to 14 m). It should be noted that shrubs and other small planting are permitted within the 7.5 m setback area.

It is well documented in the literature, and is our experience, that fast-growing trees located near buildings founded on cohesive soils that shrink on drying can result in long-term differential settlements of the structures. Tree varieties that have the most pronounced effect on foundations are seen to consist of poplars, willows and some maples (i.e. Manitoba Maples) and, as such, they should not be considered in the landscaping design.

7.0 Recommendations

It is a requirement for the foundation data provided herein to be applicable that the following material testing, and observation program be performed by the geotechnical consultant.

- Review of the grading plan, from a geotechnical perspective.
- Observation of all bearing surfaces prior to the placement of concrete.
- Sampling and testing of the concrete and fill materials.
- Periodic observation of the condition of unsupported excavation side slopes in excess of 3 m in height, if applicable.
- Observation of all subgrades prior to backfilling.
- Field density tests to determine the level of compaction achieved.
- Sampling and testing of the bituminous concrete including mix design reviews.

All excess soils, with the exception of engineered crushed stone fill, generated by construction activities that will be transported on-site or off-site should be handled as per *Ontario Regulation 406/19: On-Site and Excess Soil Management*.

A report confirming that these works have been conducted in general accordance with our recommendations could be issued upon request, following the completion of a satisfactory material testing and observation program by Paterson.

8.0 Statement of Limitations

The recommendations provided are in accordance with the present understanding of the project. Paterson requests permission to review the recommendations when the drawings and specifications are completed.

A soils investigation is a limited sampling of a site. Should any conditions at the site be encountered which differ from those at the test locations, Paterson requests immediate notification to permit reassessment of our recommendations.

The recommendations provided herein should only be used by the design professionals associated with this project. They are not intended for contractors bidding on or undertaking the work. The latter should evaluate the factual information provided in this report and determine the suitability and completeness for their intended construction schedule and methods. Additional testing may be required for their purposes.

The present report applies only to the project described in this document. Use of this report for purposes other than those described herein or by person(s) other than 13799484 Canada Inc., or their agents, is not authorized without review by Paterson for the applicability of our recommendations to the alternative use of the report.

Paterson Group Inc.



Pratheep Thirumoolan, M.Eng.



Scott S. Dennis, P.Eng.

Report Distribution:

- 13799484 Canada Inc. (email copy)
- Paterson Group (1 copy)

APPENDIX 1

SOIL PROFILE AND TEST DATA SHEETS

SYMBOLS AND TERMS

ANALYTICAL TESTING RESULTS

DATUM Geodetic

REMARKS

BORINGS BY CME-55 Low Clearance Drill

DATE November 30, 2022

FILE NO.
PG6513

HOLE NO.
BH 1-22

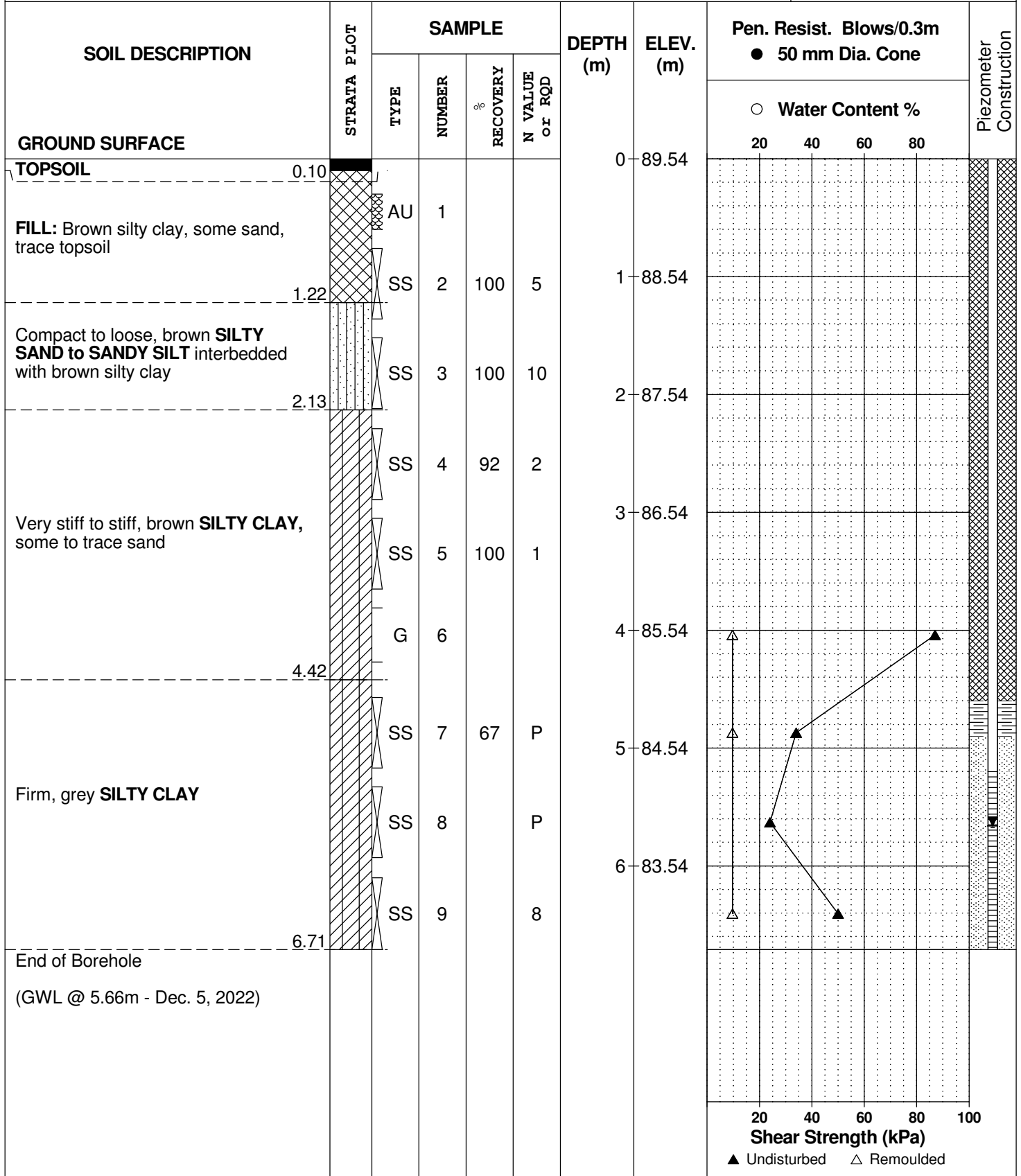

DATUM Geodetic

REMARKS

BORINGS BY CME-55 Low Clearance Drill

DATE November 30, 2022

FILE NO.
PG6513

HOLE NO.
BH 2-22

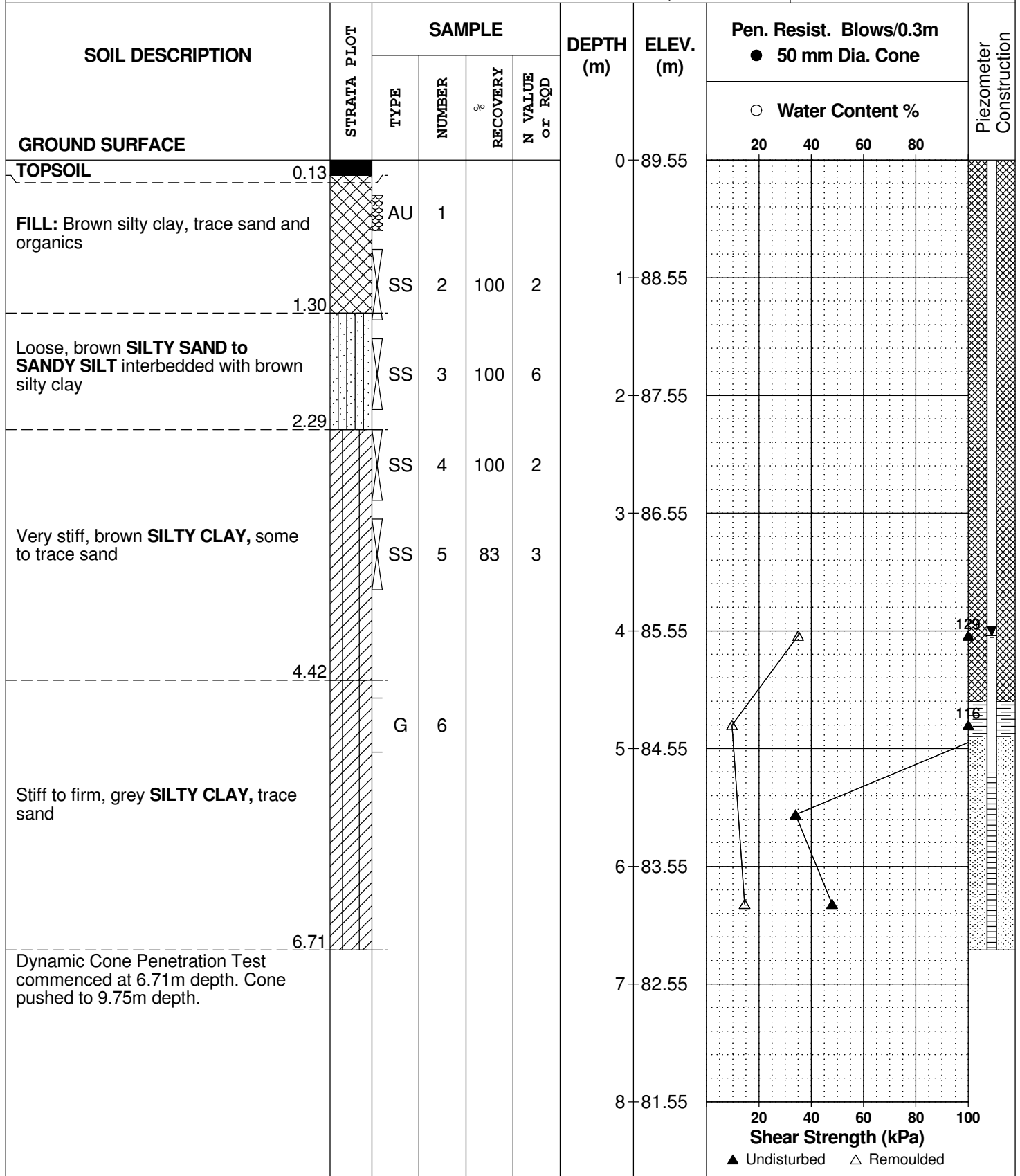

DATUM Geodetic

REMARKS

BORINGS BY CME-55 Low Clearance Drill

DATE November 30, 2022

FILE NO.
PG6513

HOLE NO.
BH 2-22

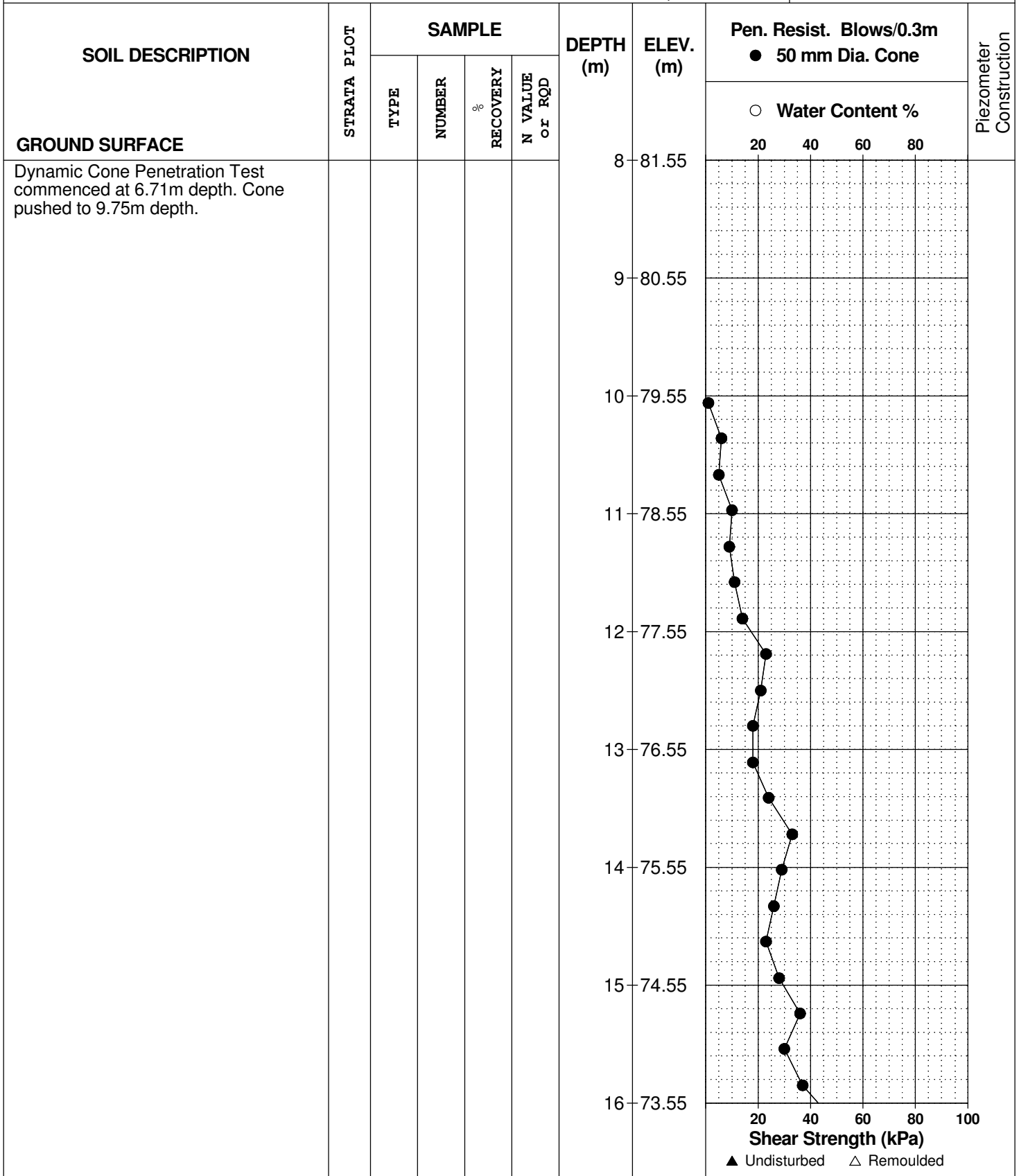

DATUM Geodetic

REMARKS

BORINGS BY CME-55 Low Clearance Drill

DATE November 30, 2022

FILE NO.
PG6513

HOLE NO.
BH 2-22

SOIL DESCRIPTION	STRATA PLOT	SAMPLE				DEPTH (m)	ELEV. (m)	Pen. Resist. Blows/0.3m ● 50 mm Dia. Cone		Piezometer Construction
		TYPE	NUMBER	RECOVERY	N VALUE or RQD			○ Water Content %	Shear Strength (kPa)	
GROUND SURFACE								20 40 60 80		
Dynamic Cone Penetration Test commenced at 6.71m depth. Cone pushed to 9.75m depth.					16	73.55				
					17	72.55				
					18	71.55				
					19	70.55				
					20	69.55				
					21	68.55				
End of Borehole						21.44				
Practical DCPT refusal at 21.44m depth. (GWL @ 4.04m - Dec. 5, 2022)										

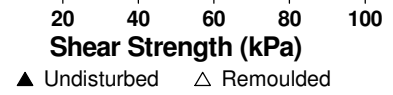

DATUM Geodetic

REMARKS

BORINGS BY CME-55 Low Clearance Drill

DATE November 30, 2022

FILE NO.
PG6513

HOLE NO.
BH 3-22

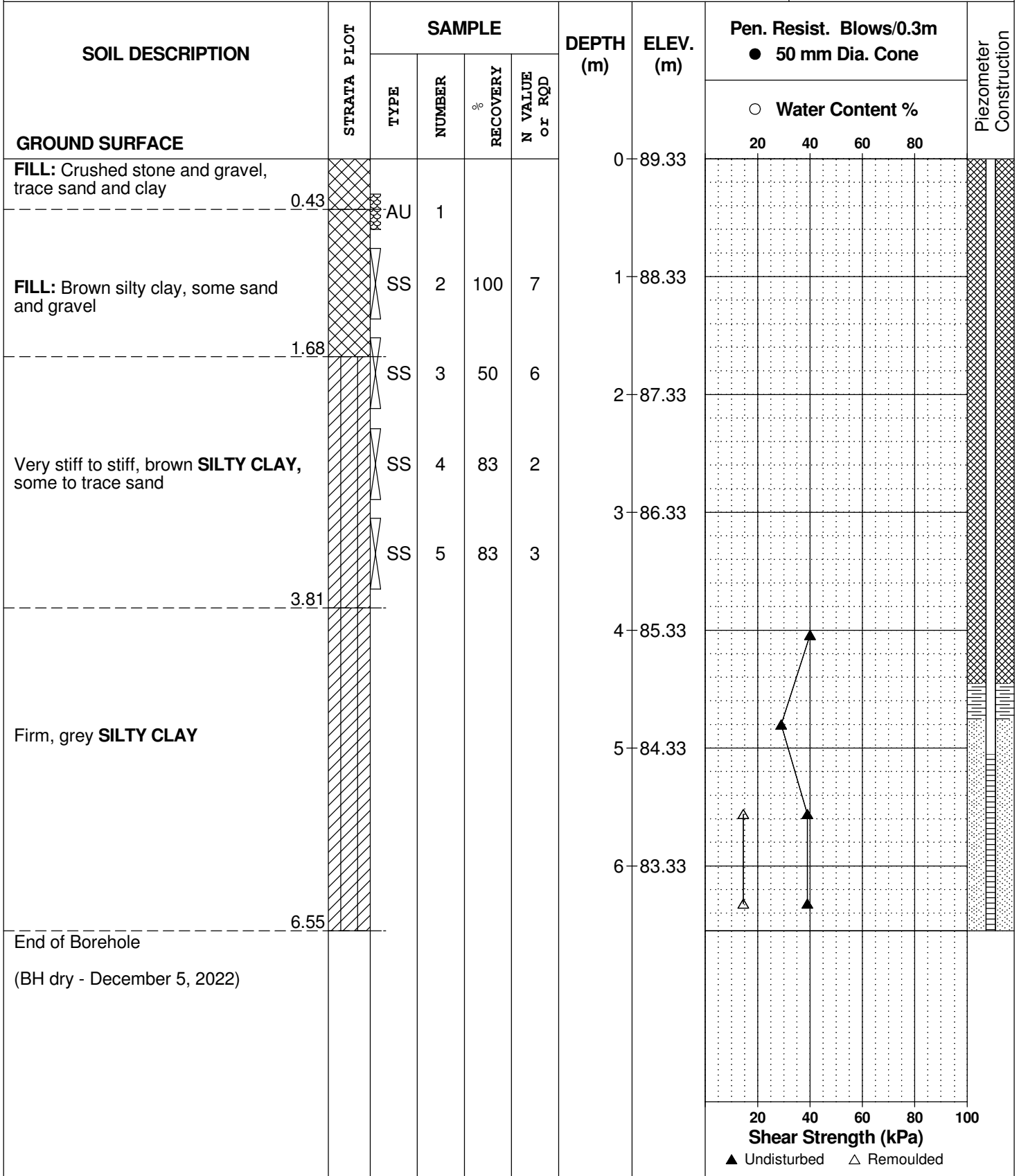

DATUM Geodetic

REMARKS

BORINGS BY CME-55 Low Clearance Drill

DATE November 30, 2022

FILE NO.
PG6513

HOLE NO.
BH 4-22

SOIL DESCRIPTION	STRATA PLOT	SAMPLE				DEPTH (m)	ELEV. (m)	Pen. Resist. Blows/0.3m ● 50 mm Dia. Cone				Piezometer Construction	
		TYPE	NUMBER	RECOVERY %	N VALUE or RQD			20	40	60	80		
GROUND SURFACE						0	89.23						
TOPSOIL	0.15												
FILL: Brown silty clay, some sand, trace organics		AU	1										
	1.07					1	88.23						
Loose, brown SILTY SAND to SANDY SILT interbedded with brown silty clay		SS	2	67	6								
	2.13					2	87.23						
End of Borehole													

○ Water Content %

20 40 60 80 100
Shear Strength (kPa)

▲ Undisturbed △ Remoulded

DATUM Geodetic

REMARKS

BORINGS BY CME-55 Low Clearance Drill

DATE November 30, 2022

FILE NO.
PG6513

HOLE NO.
BH 5-22

SOIL DESCRIPTION	STRATA PLOT	SAMPLE				DEPTH (m)	ELEV. (m)	Pen. Resist. Blows/0.3m ● 50 mm Dia. Cone				Piezometer Construction	
		TYPE	NUMBER	RECOVERY	N VALUE or RQD			○ Water Content %					
GROUND SURFACE								20	40	60	80		
TOPSOIL	0.18					0	90.44						
FILL: Brown silty clay with sand, trace topsoil		AU	1										
		SS	2		6	1	89.44						
		SS	3		5	2	88.44						
End of Borehole	2.13												
								20	40	60	80	100	
								Shear Strength (kPa)					
								▲ Undisturbed △ Remoulded					

DATUM Geodetic

REMARKS

BORINGS BY CME-55 Low Clearance Drill

DATE November 30, 2022

FILE NO.
PG6513

HOLE NO.
BH 6-22

SOIL DESCRIPTION	STRATA PLOT	SAMPLE				DEPTH (m)	ELEV. (m)	Pen. Resist. Blows/0.3m ● 50 mm Dia. Cone				Piezometer Construction	
		TYPE	NUMBER	RECOVERY %	N VALUE or RQD			20	40	60	80		
GROUND SURFACE						0	89.91						
TOPSOIL	0.15												
FILL: Brown silty clay, trace organics		AU	1										
		SS	2	100	6	1	88.91						
	1.45												
Loose to compact, light brown SILTY SAND	1.83												
		SS	3	58	15								
Compact, brown SILTY SAND , interbedded with brown silty clay	2.13					2	87.91						
End of Borehole													

○ Water Content %

20 40 60 80 100
Shear Strength (kPa)
▲ Undisturbed △ Remoulded

SYMBOLS AND TERMS

SOIL DESCRIPTION

Behavioural properties, such as structure and strength, take precedence over particle gradation in describing soils. Terminology describing soil structure are as follows:

Desiccated	-	having visible signs of weathering by oxidation of clay minerals, shrinkage cracks, etc.
Fissured	-	having cracks, and hence a blocky structure.
Varved	-	composed of regular alternating layers of silt and clay.
Stratified	-	composed of alternating layers of different soil types, e.g. silt and sand or silt and clay.
Well-Graded	-	Having wide range in grain sizes and substantial amounts of all intermediate particle sizes (see Grain Size Distribution).
Uniformly-Graded	-	Predominantly of one grain size (see Grain Size Distribution).

The standard terminology to describe the strength of cohesionless soils is the relative density, usually inferred from the results of the Standard Penetration Test (SPT) 'N' value. The SPT N value is the number of blows of a 63.5 kg hammer, falling 760 mm, required to drive a 51 mm O.D. split spoon sampler 300 mm into the soil after an initial penetration of 150 mm.

Relative Density	'N' Value	Relative Density %
Very Loose	<4	<15
Loose	4-10	15-35
Compact	10-30	35-65
Dense	30-50	65-85
Very Dense	>50	>85

The standard terminology to describe the strength of cohesive soils is the consistency, which is based on the undisturbed undrained shear strength as measured by the in situ or laboratory vane tests, penetrometer tests, unconfined compression tests, or occasionally by Standard Penetration Tests.

Consistency	Undrained Shear Strength (kPa)	'N' Value
Very Soft	<12	<2
Soft	12-25	2-4
Firm	25-50	4-8
Stiff	50-100	8-15
Very Stiff	100-200	15-30
Hard	>200	>30

SYMBOLS AND TERMS (continued)

SOIL DESCRIPTION (continued)

Cohesive soils can also be classified according to their "sensitivity". The sensitivity is the ratio between the undisturbed undrained shear strength and the remoulded undrained shear strength of the soil.

Terminology used for describing soil strata based upon texture, or the proportion of individual particle sizes present is provided on the Textural Soil Classification Chart at the end of this information package.

ROCK DESCRIPTION

The structural description of the bedrock mass is based on the Rock Quality Designation (RQD).

The RQD classification is based on a modified core recovery percentage in which all pieces of sound core over 100 mm long are counted as recovery. The smaller pieces are considered to be a result of closely-spaced discontinuities (resulting from shearing, jointing, faulting, or weathering) in the rock mass and are not counted. RQD is ideally determined from NXL size core. However, it can be used on smaller core sizes, such as BX, if the bulk of the fractures caused by drilling stresses (called "mechanical breaks") are easily distinguishable from the normal in situ fractures.

RQD %	ROCK QUALITY
90-100	Excellent, intact, very sound
75-90	Good, massive, moderately jointed or sound
50-75	Fair, blocky and seamy, fractured
25-50	Poor, shattered and very seamy or blocky, severely fractured
0-25	Very poor, crushed, very severely fractured

SAMPLE TYPES

SS	-	Split spoon sample (obtained in conjunction with the performing of the Standard Penetration Test (SPT))
TW	-	Thin wall tube or Shelby tube
PS	-	Piston sample
AU	-	Auger sample or bulk sample
WS	-	Wash sample
RC	-	Rock core sample (Core bit size AXT, BXL, etc.). Rock core samples are obtained with the use of standard diamond drilling bits.

SYMBOLS AND TERMS (continued)

GRAIN SIZE DISTRIBUTION

MC%	-	Natural moisture content or water content of sample, %
LL	-	Liquid Limit, % (water content above which soil behaves as a liquid)
PL	-	Plastic limit, % (water content above which soil behaves plastically)
PI	-	Plasticity index, % (difference between LL and PL)
Dxx	-	Grain size which xx% of the soil, by weight, is of finer grain sizes These grain size descriptions are not used below 0.075 mm grain size
D10	-	Grain size at which 10% of the soil is finer (effective grain size)
D60	-	Grain size at which 60% of the soil is finer
Cc	-	Concavity coefficient = $(D_{30})^2 / (D_{10} \times D_{60})$
Cu	-	Uniformity coefficient = D_{60} / D_{10}

Cc and Cu are used to assess the grading of sands and gravels:

Well-graded gravels have: $1 < Cc < 3$ and $Cu > 4$

Well-graded sands have: $1 < Cc < 3$ and $Cu > 6$

Sands and gravels not meeting the above requirements are poorly-graded or uniformly-graded.

Cc and Cu are not applicable for the description of soils with more than 10% silt and clay (more than 10% finer than 0.075 mm or the #200 sieve)

CONSOLIDATION TEST

p'_o	-	Present effective overburden pressure at sample depth
p'_c	-	Preconsolidation pressure of (maximum past pressure on) sample
Ccr	-	Recompression index (in effect at pressures below p'_c)
Cc	-	Compression index (in effect at pressures above p'_c)
OC Ratio		Overconsolidation ratio = p'_c / p'_o
Void Ratio		Initial sample void ratio = volume of voids / volume of solids
Wo	-	Initial water content (at start of consolidation test)

PERMEABILITY TEST

k	-	Coefficient of permeability or hydraulic conductivity is a measure of the ability of water to flow through the sample. The value of k is measured at a specified unit weight for (remoulded) cohesionless soil samples, because its value will vary with the unit weight or density of the sample during the test.
---	---	--

SYMBOLS AND TERMS (continued)

STRATA PLOT



Topsoil

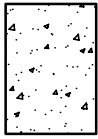

Asphalt

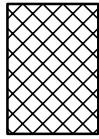

Fill



Peat

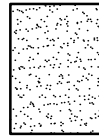

Sand

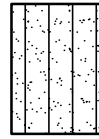

Silty Sand

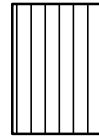

Silt

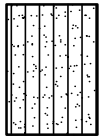

Sandy Silt

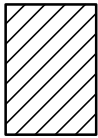

Clay

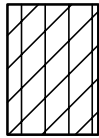

Silty Clay



Clayey Silty Sand



Glacial Till

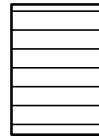

Shale

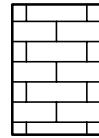

Bedrock

MONITORING WELL AND PIEZOMETER CONSTRUCTION

MONITORING WELL CONSTRUCTION

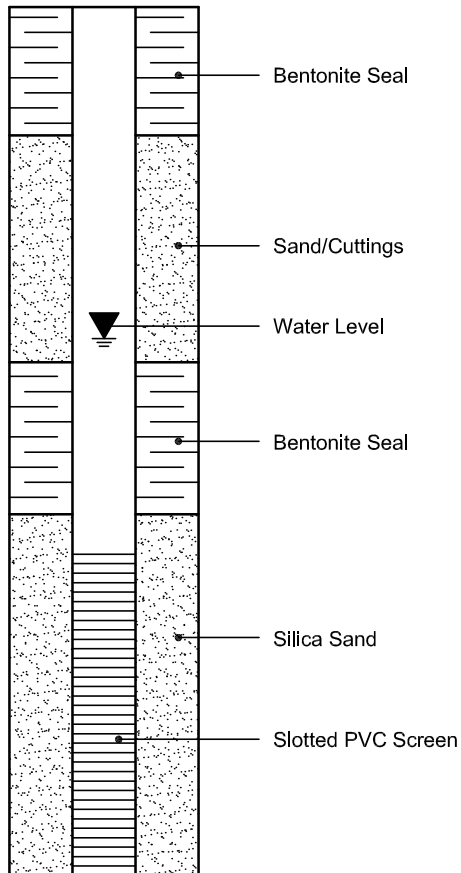

PIEZOMETER CONSTRUCTION

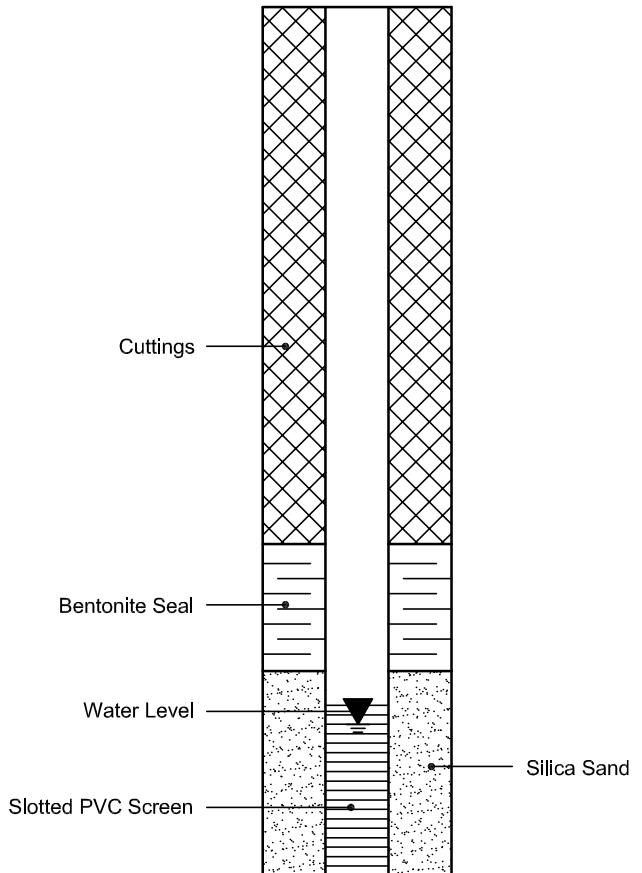

Certificate of Analysis

Report Date: 08-Dec-2022

Client: Paterson Group Consulting Engineers

Order Date: 2-Dec-2022

Client PO: 56356

Project Description: PG6513

Client ID:	BH2-22 SS3	-	-	-	-
Sample Date:	30-Nov-22 09:00	-	-	-	-
Sample ID:	2249474-01	-	-	-	-
Matrix:	Soil	-	-	-	-
MDL/Units					

Physical Characteristics

% Solids	0.1 % by Wt.	78.0	-	-	-	-
----------	--------------	------	---	---	---	---

General Inorganics

pH	0.05 pH Units	7.15	-	-	-	-
Resistivity	0.1 Ohm.m	57.8	-	-	-	-

Anions

Chloride	5 ug/g	<5	-	-	-	-
Sulphate	5 ug/g	5	-	-	-	-

APPENDIX 2

FIGURE 1 - KEY PLAN

DRAWING PG6513-1 - TEST HOLE LOCATION PLAN

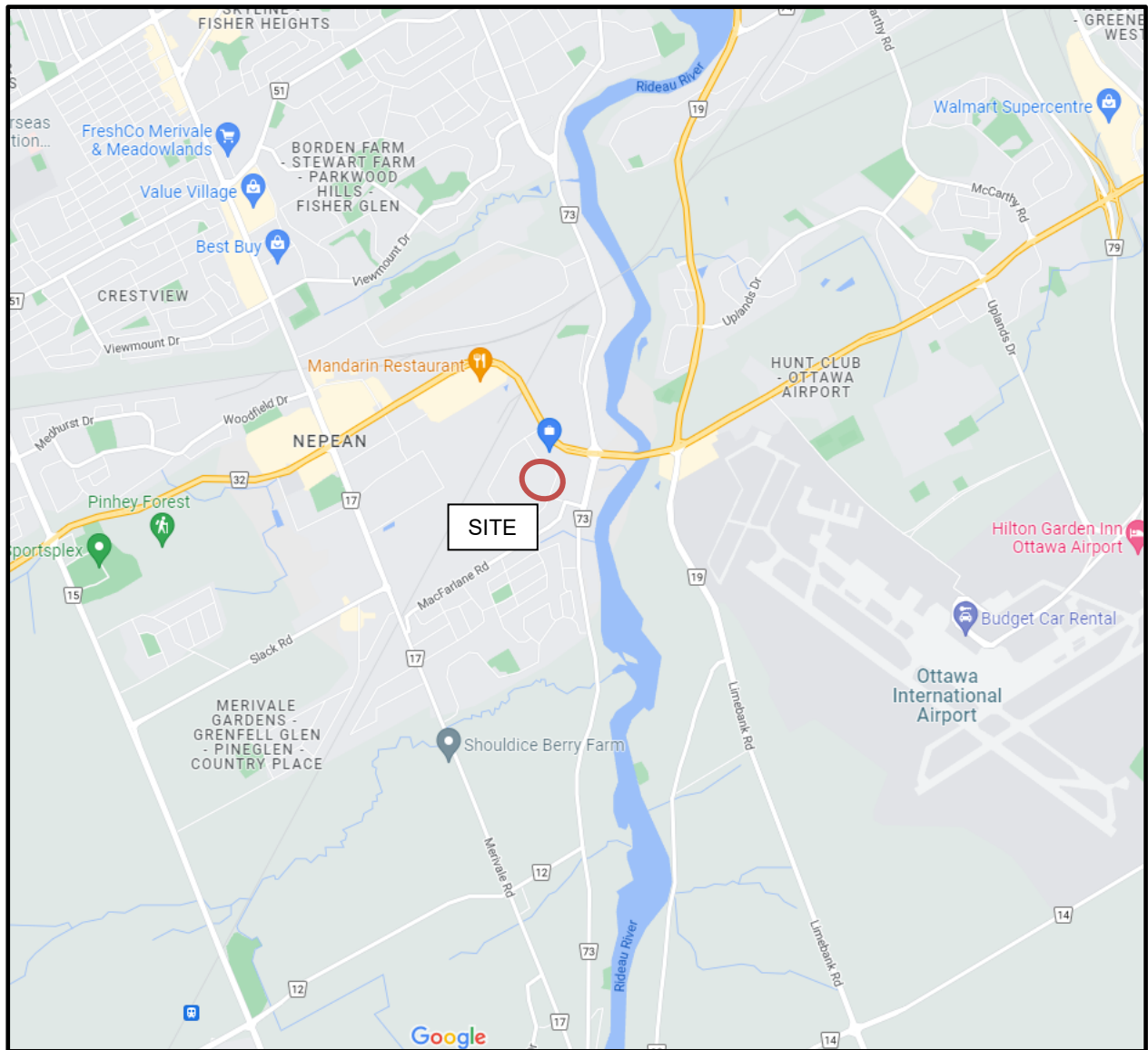
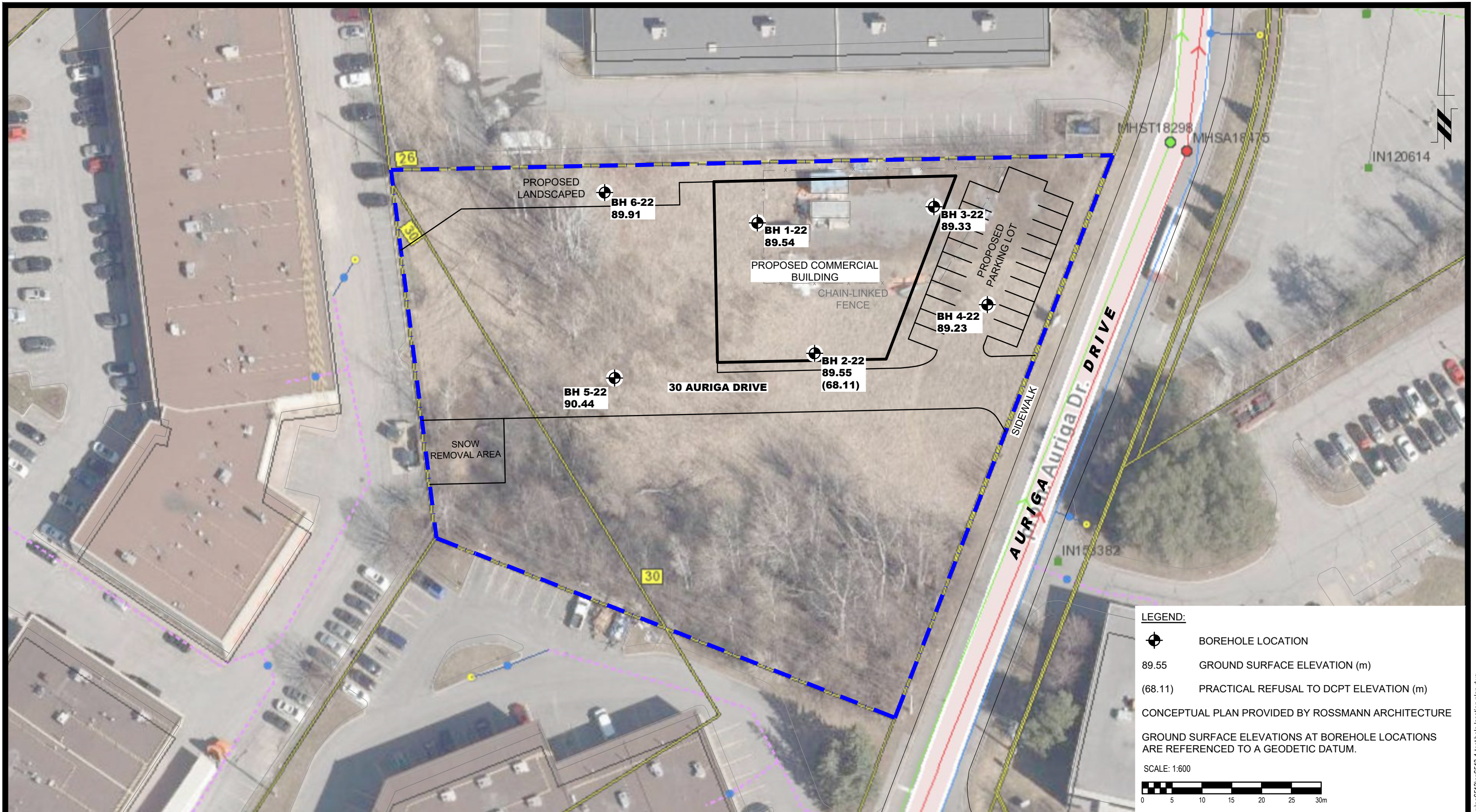



FIGURE 1

KEY PLAN



LEGEND:

-  BOREHOLE LOCATION
- 89.55 GROUND SURFACE ELEVATION (m)
- (68.11) PRACTICAL REFUSAL TO DCPT ELEVATION (m)

CONCEPTUAL PLAN PROVIDED BY ROSSMANN ARCHITECTURE

GROUND SURFACE ELEVATIONS AT BOREHOLE LOCATIONS ARE REFERENCED TO A GEODETIC DATUM.

SCALE: 1:600



PATERSON GROUP
 9 AURIGA DRIVE
 OTTAWA, ON
 K2E 7T9
 TEL: (613) 226-7381

NO.	REVISIONS	DATE	INITIAL

13799484 CANADA INC.
**GEOTECHNICAL INVESTIGATION
 PROPOSED COMMERCIAL BUILDING
 30 AURIGA DRIVE**
 OTTAWA, ONTARIO

Title: **TEST HOLE LOCATION PLAN**

Scale:	1:600	Date:	12/2022
Drawn by:	YA	Report No.:	PG6513-1
Checked by:	SD	Dwg. No.:	PG6513-1
Approved by:	SD	Revision No.:	