

METRIC
DISTANCES AND ELEVATIONS SHOWN ON THIS PLAN ARE IN METRES
AND CAN BE CONVERTED TO FEET BY DIVIDING BY 0.3048

TOPOGRAPHIC SURVEY OF
**PART OF LOT 9
CONCESSION 3
GEOGRAPHIC TOWNSHIP OF HUNTLEY
CITY OF OTTAWA**

SCALE 1 : 500
0 10 20 50 metres
FAIRHALL, MOFFATT & WOODLAND LIMITED
ONTARIO LAND SURVEYORS

ELEVATION NOTES

1. ELEVATIONS SHOWN HEREON ARE REFERRED TO GEODETIC DATUM (CGVD28).
2. ELEVATIONS FOR MANHOLE COVERS AND CATCH BASINS HAVE TO BE INDEPENDENTLY CONFIRMED BEFORE THEY CAN BE ACCEPTED FOR FINAL DESIGN OR CONSTRUCTION PURPOSES.
3. IT IS THE RESPONSIBILITY OF THE USER OF THIS INFORMATION TO VERIFY THAT THE JOB BENCHMARKS HAVE NOT BEEN ALTERED OR DISTURBED AND THAT THEIR RELATIVE ELEVATION AND DESCRIPTION AGREE WITH THE INFORMATION SHOWN ON THIS DRAWING.

UTILITY NOTES

1. THIS DRAWING CANNOT BE ACCEPTED AS ACKNOWLEDGING ANY UNDERGROUND UTILITIES AND IT WILL BE THE RESPONSIBILITY OF THE USER TO CONTACT THE RESPECTIVE UTILITY AUTHORITIES FOR CONFIRMATION OR LOCATION.
2. BEFORE ANY WORK INVOLVING PROBING, EXCAVATING, ETC., A FIELD LOCATION OF UNDERGROUND PLANT BY THE PERTINENT UTILITY AUTHORITY IS MANDATORY.

NOTES

1. BEARINGS ARE ASTRONOMIC AND ARE REFERRED TO THE SOUTHWESTERLY LIMIT OF PART 5 AS SHOWN ON PLAN SR-10814, HAVING A BEARING OF N41°05'15"W.
2. REVISED OCTOBER 2022 TO SHOW CHANGE IN TREE COVERAGE AND GRADES.

REGISTERED PLAN 4M-1316

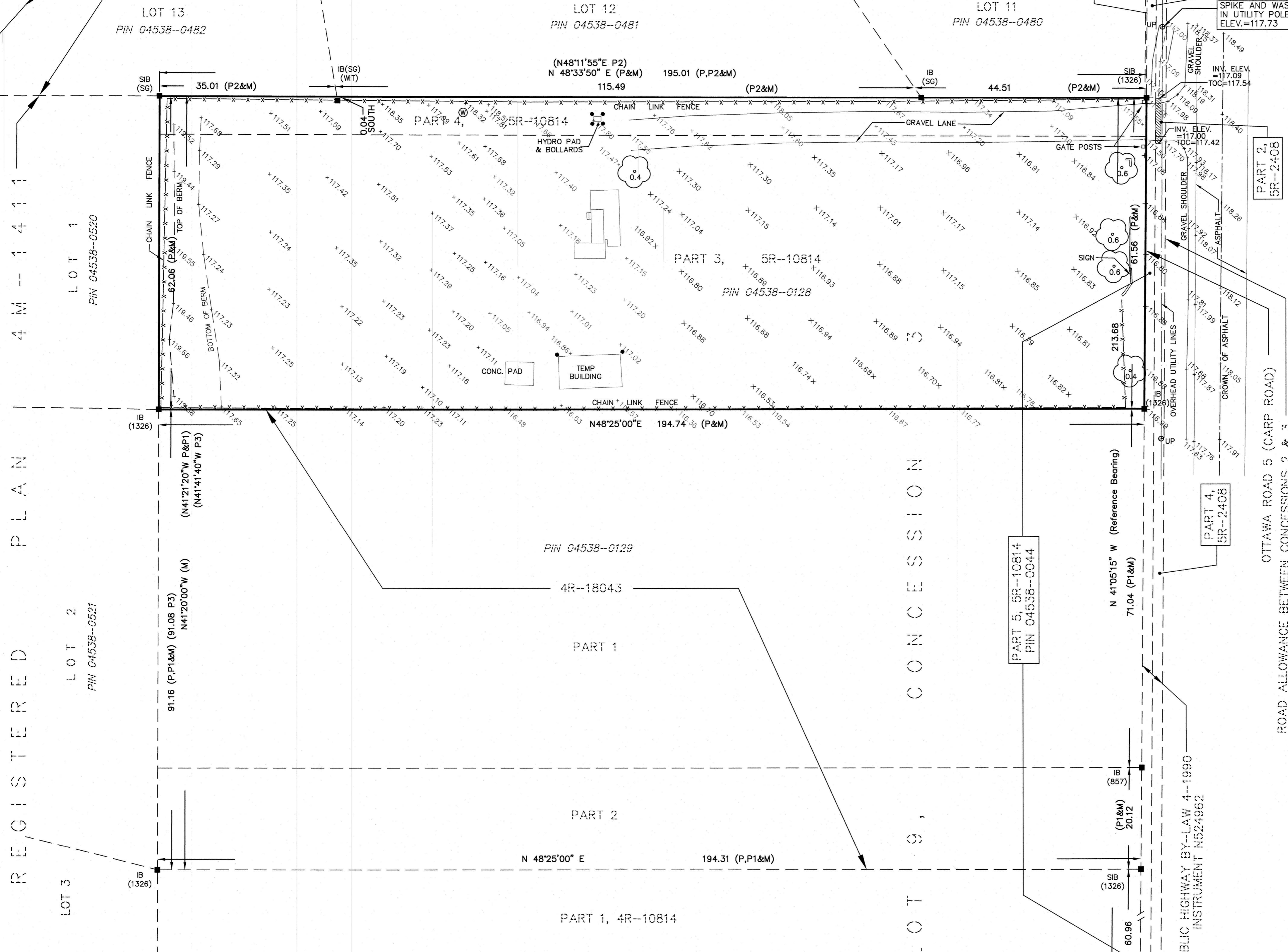

LEGEND

- - SURVEY MONUMENT FOUND
- SIB - STANDARD IRON BAR
- IB - IRON BAR
- (P) - PLAN SR-10814
- (P1) - PLAN 4R-18043
- (P2) - REGISTERED PLAN 4M-1316
- (P3) - REGISTERED PLAN 4M-1411
- (S) - SET
- (M) - MEASURED
- (857) - FAIRHALL, MOFFATT & WOODLAND LIMITED, O.L.S.
- (1326) - W. R. TAGGART, O.L.S.
- (SG) - STANTEC GEOMATICS LTD.
- PIN - PROPERTY IDENTIFIER NUMBER
- WT - WITNESS
- TOC - TOP OF CULVERT
- ⊕ UP - UTILITY POLE

SURVEYOR'S CERTIFICATE

- I CERTIFY THAT:
1. THIS SURVEY AND PLAN ARE CORRECT AND IN ACCORDANCE WITH THE SURVEYS ACT, THE SURVEYORS ACT, THE LAND TITLES ACT AND THE REGULATIONS MADE UNDER THEM.
 2. THE SURVEY WAS COMPLETED ON OCTOBER 11, 2022

2022/10/11
DATE

JOHN H. GUTRI
ONTARIO LAND SURVEYOR

| | | |
|--|--|---|
| Fairhall Moffatt & Woodland LIMITED ONTARIO LAND SURVEYORS Surveying and Land Information Services 100-600 TERRY FOX DRIVE, KANATA, ONTARIO K2L 4B6 TEL: (613) 591-2580 FAX: (613) 591-1495 www.fmw.on.ca | | ASSOCIATION OF ONTARIO LAND SURVEYORS PLAN SUBMISSION FORM 2101845 |
| | | JOB No. Z17300 E 344545, N 5018878 REFERENCE No. 130 - 3 HUNTLEY S:\JOBS\17300\DWG\2173_topo_up.dwg (KG) |