

LEVEL 9 FLOOR PLAN

ROOSEVELT AVE.  
GROSS FLOOR AREA: 11,048 SQ.FT.

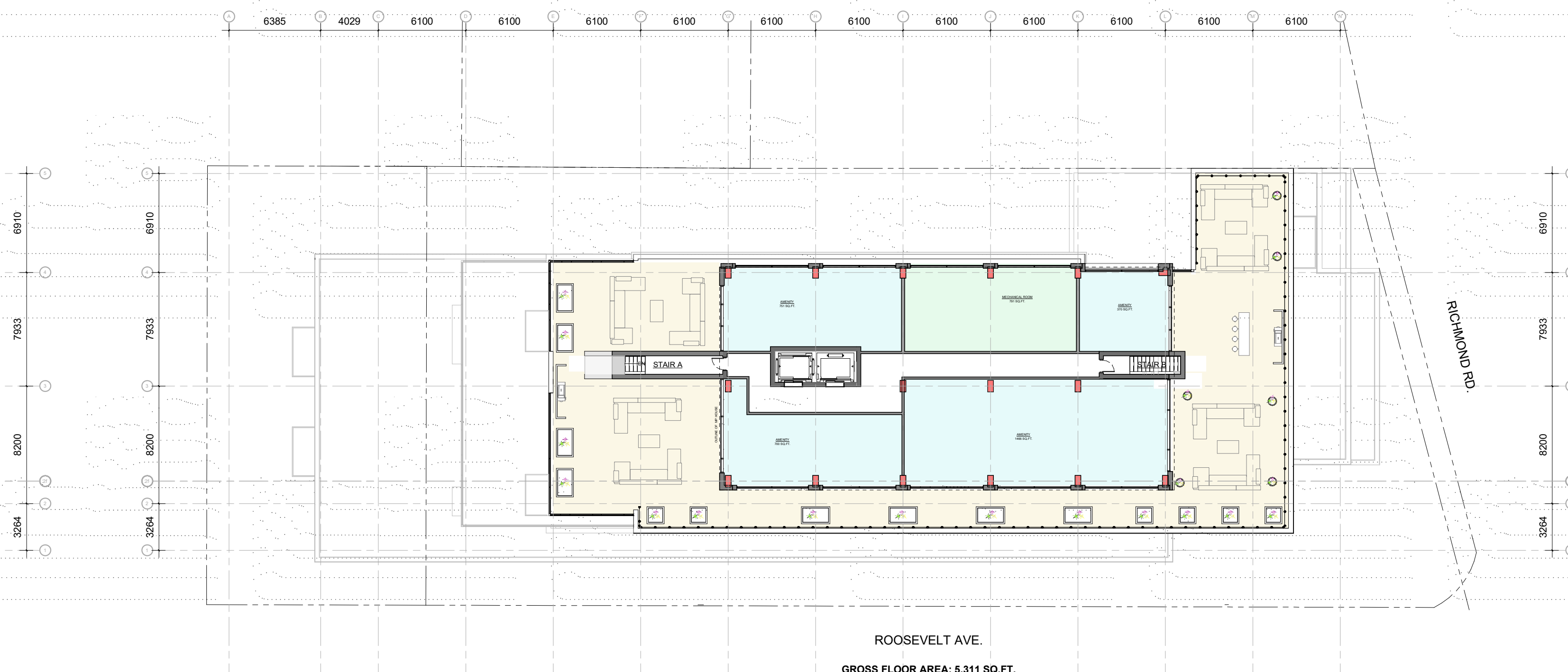

MP HOUSE FLOOR PLAN

ROOSEVELT AVE.  
GROSS FLOOR AREA: 5,311 SQ.FT.



ROOF PLAN

ROOSEVELT AVE.

IT IS THE RESPONSIBILITY OF THE APPROPRIATE CONTRACTOR TO CHECK AND VERIFY ALL DIMENSIONS ON SITE AND TO REPORT ALL ERRORS AND/OR OMISSIONS TO THE ARCHITECT.  
ALL CONTRACTORS MUST COMPLY WITH ALL PERTINENT CODES AND BY-LAWS.  
THIS DRAWING MAY NOT BE USED FOR CONSTRUCTION UNTIL SIGNED BY THE ARCHITECT.  
DO NOT SCALE DRAWINGS.  
COPYRIGHT RESERVED.

| No. | DESCRIPTION                                | DD.MM.YY   |
|-----|--|------------|
| 8   | ISSUED FOR SPC 2nd COMMENT RESPONSE        | Jan.23.23  |
| 7   | ISSUED FOR SPC 1st COMMENT RESPONSE        | Nov.08.22  |
| 6   | REVISED AS PER DESIGN CHANGES              | Oct.19.22  |
| 5   | ISSUED FOR SPC APPLICATION                 | Apr.14.22  |
| 4   | ISSUED FOR SPC OWNER/CONSULTANT REVIEW     | Apr.04.22  |
| 3   | ISSUED FOR OPA AND ZA 1st COMMENT RESPONSE | Apr.00.21  |
| 2   | ISSUED FOR UDRP AMENDMENT                  | Jan. 19.21 |
| 1   | ISSUED FOR ZONING AMENDMENT                | Sept. 4.20 |

ARCHITECT SEAL: NORTH ARROW: TRUE NORTH

CLIENT: **MASTERCRAFT STARWOOD**  
Investment Builders Since 1951

ARCHITECT: **rla/architecture**  
56 Beech Street, Ottawa, Ontario K1S 3J6  
t.613.724.9932 f.613.724.1209 www.rodgericklaney.ca

PROJECT TITLE: **The Hazelton Westboro**  
403 Richmond Road and 389 Roosevelt Ave.

SHEET TITLE: **FLOOR PLANS**

|                     |                           |
|---------------------|---------------------------|
| DRAWN:<br>S.S.      | CHECKED:<br>R.V.          |
| SCALE:<br>1 : 250   | SHEET No:<br><b>A-102</b> |
| PROJECT No:<br>1942 |                           |