

IT IS THE RESPONSIBILITY OF THE APPROPRIATE CONTRACTOR TO CHECK AND VERIFY ALL DIMENSIONS ON SITE AND TO REPORT ALL ERRORS AND/OR OMISSIONS TO THE ARCHITECT.
 ALL CONTRACTORS MUST COMPLY WITH ALL PERTINENT CODES AND BY-LAWS.
 THIS DRAWING MAY NOT BE USED FOR CONSTRUCTION UNTIL SIGNED BY THE ARCHITECT.
 DO NOT SCALE DRAWINGS.
 COPYRIGHT RESERVED.

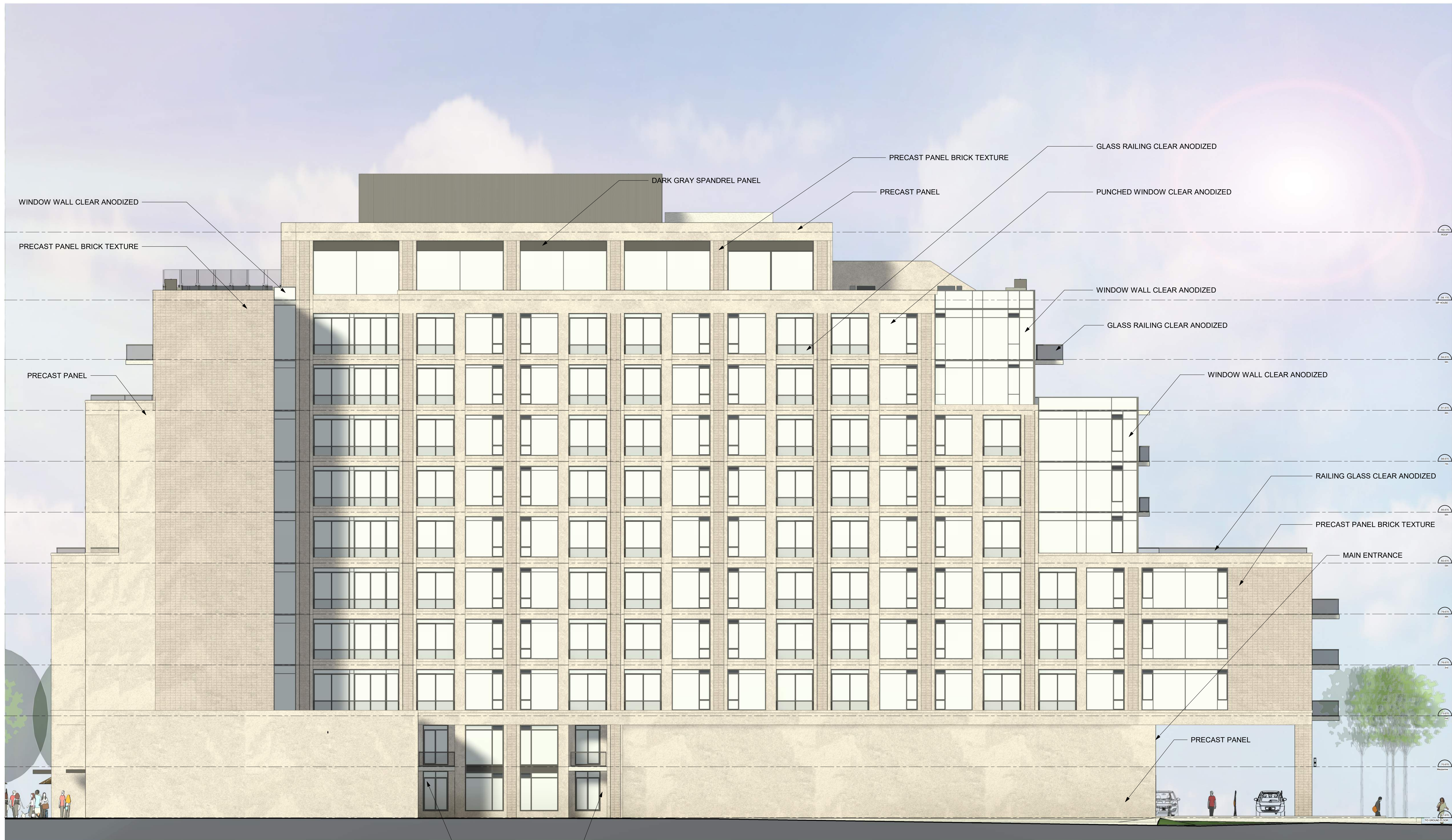

| No. | DESCRIPTION | DD.MM.YY |
|-----|--|------------|
| 8 | ISSUED FOR SPC 2nd COMMENT RESPONSE | Jan.23.23 |
| 7 | ISSUED FOR SPC 1st COMMENT RESPONSE | Nov.08.22 |
| 6 | REVISED AS PER DESIGN CHANGES | Oct.19.22 |
| 5 | ISSUED FOR SPC APPLICATION | Apr.14.22 |
| 4 | ISSUED FOR SPC OWNER/CONSULTANT REVIEW | Apr.04.22 |
| 3 | ISSUED FOR OPA AND ZA 1st COMMENT RESPONSE | Apr.00.21 |
| 2 | ISSUED FOR UDRP | Jan. 19.21 |
| 1 | ISSUED FOR ZONING AMENDMENT | Sept. 4.20 |



CLIENT:
MASTERCRAFT STARWOOD
 Investment Builders Since 1951

ARCHITECT:
rla/architecture
 56 Beech Street, Ottawa, Ontario K1S 3J6
 t.613.724.9932 f.613.724.1209 www.rodericklaney.ca

PROJECT TITLE:
The Hazelton Westboro
 403 Richmond Road and 389 Roosevelt Ave.

SHEET TITLE:
ENLARGED EAST ELEVATION

| | |
|---------------------|---------------------------|
| DRAWN: S.S. | CHECKED: R.V. |
| SCALE: 1 : 100 | SHEET No: A-202 |
| PROJECT No: 1942 | |

PAPER SIZE: ISO Full Bleed B1 (707.00 x 1000.00 MM)

PLOT SCALE: 1:1

\\RLA\FP01\rla.local\FR\ssj\ame\w\Documents\1942_403 Richmond_R22_grf06_1-9STOREY-1_L\$jarjamee.rvt

PLOT DATE: 2023-01-25 11:41:59 AM