

NOTE: THIS DRAWING IS THE PROPERTY OF THE ARCHITECT AND MAY NOT BE REPRODUCED OR USED WITHOUT THE EXPRESSED CONSENT OF THE ARCHITECT. THE CONTRACTOR SHALL CHECK AND VERIFY ALL DIMENSIONS AND REPORT ANY OMISSIONS OR DISCREPANCIES TO THE ARCHITECT BEFORE PROCEEDING WITH THE WORK.

DO NOT SCALE THE DRAWINGS

| No. | Release / Revision Record | Date |
|-----|--|----------|
| 1 | Issued for Coordination | 21-05-19 |
| 2 | Issued for Coordination | 21-06-09 |
| 3 | Issued for SPA Coordination | 21-07-26 |
| 4 | Issued for SPA Coordination | 21-08-06 |
| 5 | Issued for Coordination | 21-11-04 |
| 6 | Issued for Coordination | 21-12-08 |
| 7 | Issued for Building Permit | 21-12-08 |
| 8 | Issued for Consultant Coordination | 22-06-17 |
| 9 | Issued for Consultant Coordination | 22-06-27 |
| 10 | Issued for Consultant Coordination | 22-07-25 |
| 11 | Issued for Internal Review | 22-08-12 |
| 12 | Issued for M.M. Tender | 22-09-19 |
| 13 | Issued for Shoring Coordination | 22-09-30 |
| 14 | Issued for Excavation Permit | 22-11-18 |
| 15 | Issued for Resubmission to Building Permit | 23-12-02 |
| 16 | Issued for SPA Approvals | 23-01-18 |

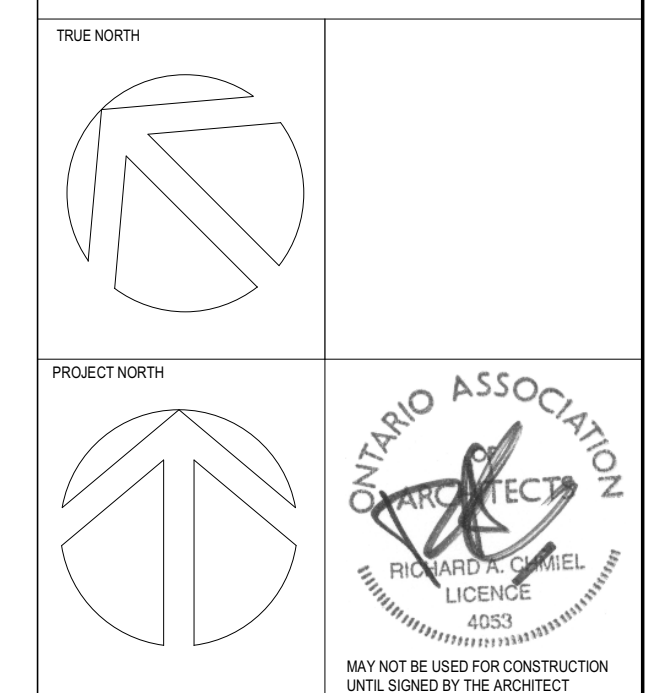
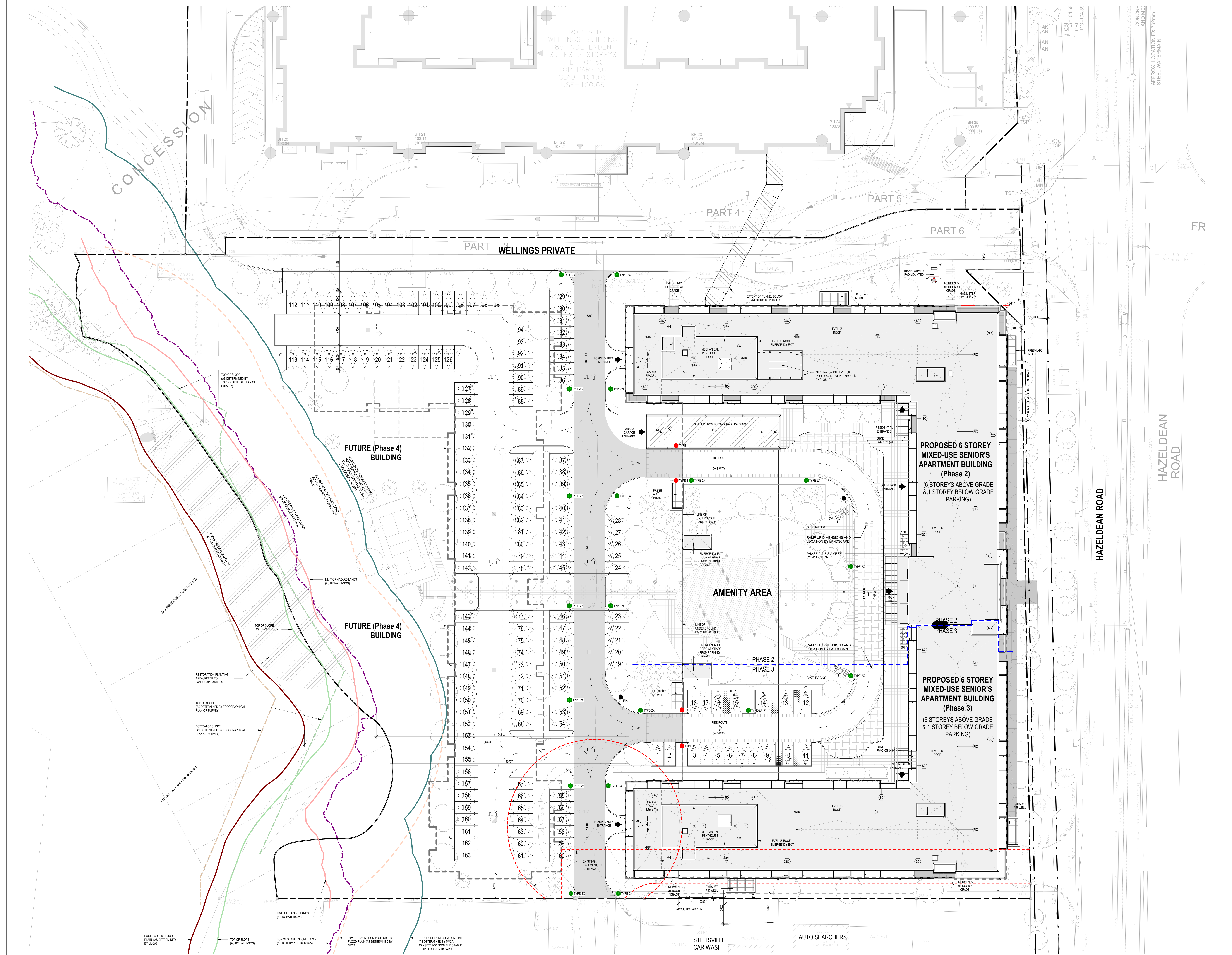

chmielarchitects
 200 - 109 Bank Street
 Ottawa, ON K1P 6N5
 T (613) 234-5565
 F (613) 234-6224

**WELLINGS OF STITTVILLE
 PHASE 2 & 3**
 20 CEDAR COURT, STITTVILLE, ON
 PROJECT NO: 19-1784 DRAWN: EC
 SCALE: 1 : 250 CHECKED: RC
 DRAWING TITLE: **SITE PLAN**