

**GROUND FLOOR**  
 GFA = 17,100 ft<sup>2</sup>  
 7 UNITS  
 TOTAL PROJECT AREA  
 GFA = 123,495 ft<sup>2</sup>

1 GROUND FLOOR PLAN  
 A2.01 1:200

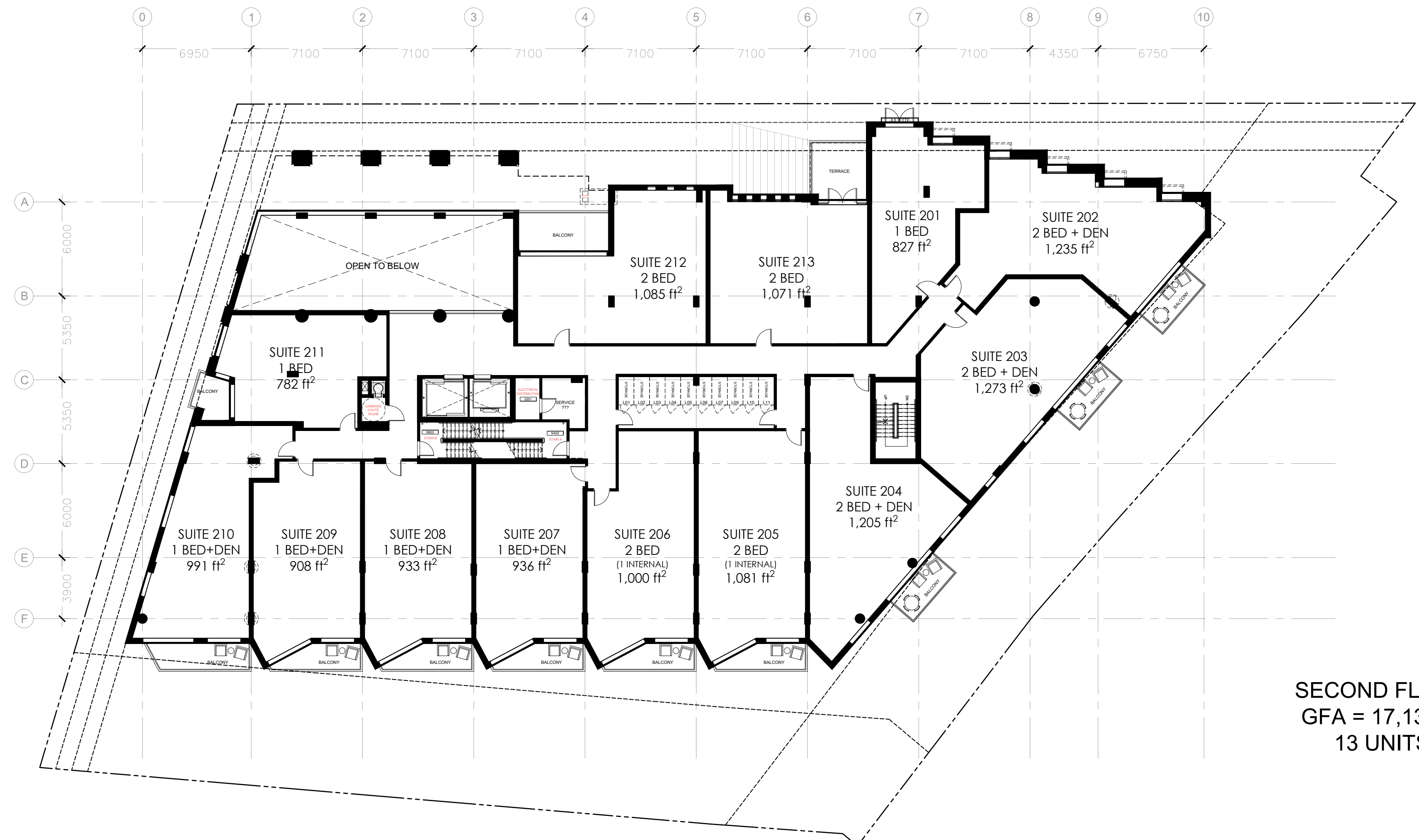

**SECOND FLOOR**  
 GFA = 17,138 ft<sup>2</sup>  
 13 UNITS

2 FLOOR PLAN LEVEL 2  
 A2.01 1:200

**PROJECT TEAM**

**ARCHITECT**  
 HOBIN ARCHITECTURE  
 Barry Hobin  
 bhobin@hobinarc.com

David Anderson  
 danderson@hobinarc.com  
 613.238.7200 x122

**OWNERSHIP**  
 CANADIAN  
 NURSES  
 ASSOCIATION

**PLANNING**  
 J.L. RICHARDS  
 Tim F. Chadder  
 tchadder@jrichards.ca

Eric Fohan  
 efohan@jrichards.ca

**CIVIL**  
 LITHOS GROUP  
 Sara Karavasil  
 sara@lithosgroup.ca

**LANDSCAPE ARCHITECT**  
 CSW  
 Lisa MacDonald  
 macdonald@csw.ca

Sarah Mcintosh  
 mcintosh@csw.ca

**TRANSPORTATION**  
 PARSONS  
 Mark Baker  
 Mark.Baker@parsons.com

Matthew Mantle  
 Matthew.Mantle@parsons.com

**ENVIRONMENTAL**  
 GRADIENT WIND  
 Joshua Foster  
 joshua.foster@gradientwind.com

no.	date	revision
2	230113	RE-ISSUED FOR SPC
1	220429	ISSUED FOR SPC

It is the responsibility of the appropriate contractor to check and verify all dimensions on site and report all errors and/or omissions to the architect.

All contractors must comply with all pertinent codes and by-laws.

Do not scale drawings.

This drawing may not be used for construction until signed.

Copyright reserved.

**Hobin Architecture Incorporated**  
 63 Parnilla Street  
 Ottawa, Ontario  
 Canada K1S 3K7  
 T: 613-238-7200  
 F: 613-235-2065  
 Email: bhobinarc.com  
 hobinarc.com

**HOBIN ARCHITECTURE**

PROJECT/LOCATION:  
**50 THE DRIVEWAY**

DRAWING TITLE:  
**FLOOR PLANS**

DRAWN BY: DA	DATE: 2023-01-13	SCALE: 1:200
PROJECT: 2051		DRAWING NO.:
		<b>A2-01</b>
		REVISION NO.:

**PROJECT TEAM**

**ARCHITECT**  
 HOBIN ARCHITECTURE  
 Barry Hobin  
 bhobin@hobinarc.com

David Anderson  
 danderson@hobinarc.com  
 613.238.7200 x122

**OWNERSHIP**  
 CANADIAN  
 NURSES  
 ASSOCIATION

**PLANNING**  
 J.L. RICHARDS  
 Tim F. Chadder  
 tchadder@jrichards.ca

Eric Forhan  
 eforhan@jrichards.ca

**CIVIL**  
 LITHOS GROUP  
 Sara Karavasil  
 sara@lithosgroup.ca

**LANDSCAPE ARCHITECT**  
 CSW  
 Lisa MacDonald  
 macdonald@csw.ca

Sarah McInosh  
 mcintosh@csw.ca

**TRANSPORTATION**  
 PARSONS  
 Mark Baker  
 Mark.Baker@parsons.com

Matthew Mantle  
 Matthew.Mantle@parsons.com

**ENVIRONMENTAL**  
 GRADIENT WIND  
 Joshua Foster  
 joshua.foster@gradientwind.com

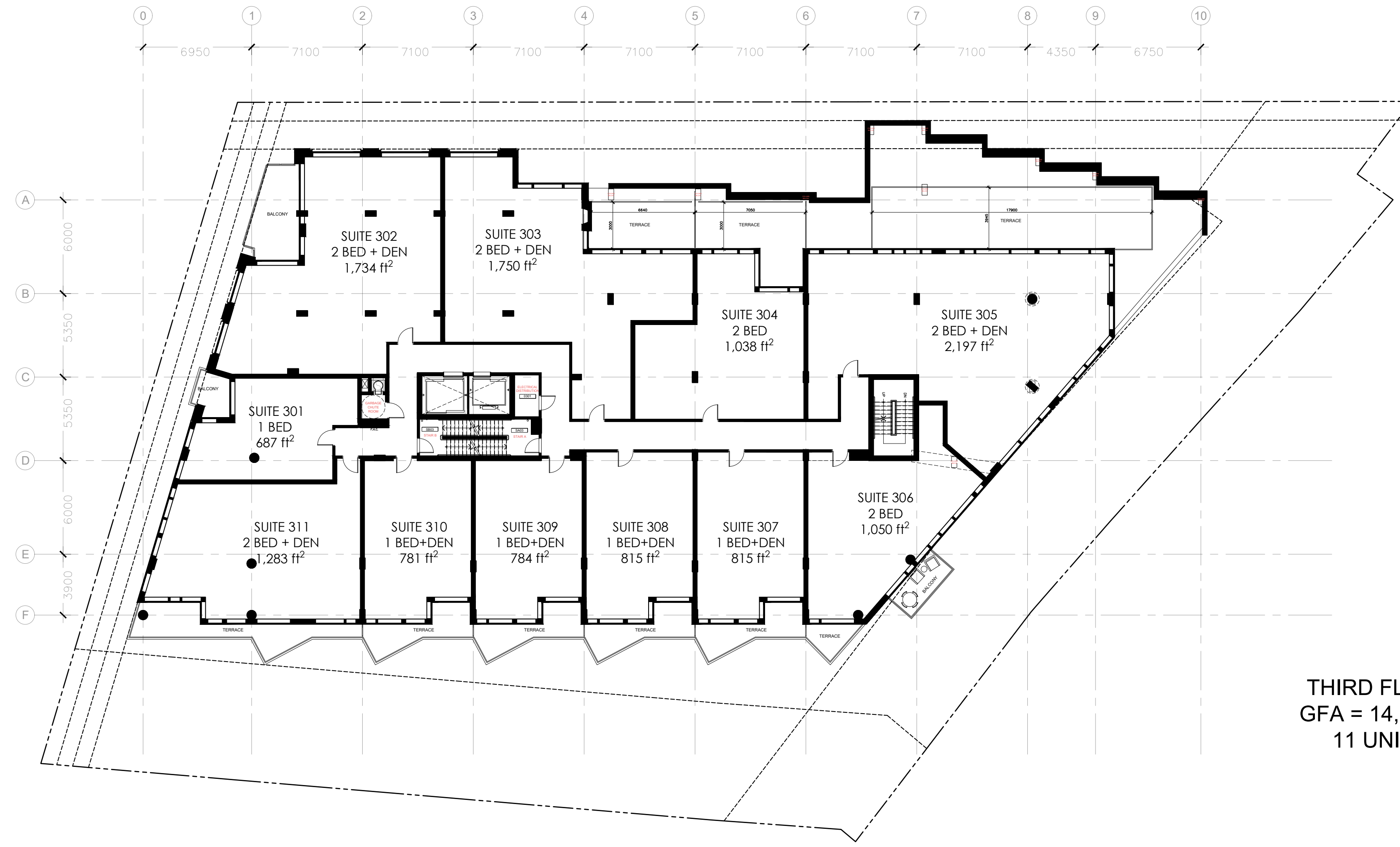

**THIRD FLOOR**  
**GFA = 14,535 ft²**  
**11 UNITS**

1 FLOOR PLAN LEVEL 3  
 A2.02 1:200

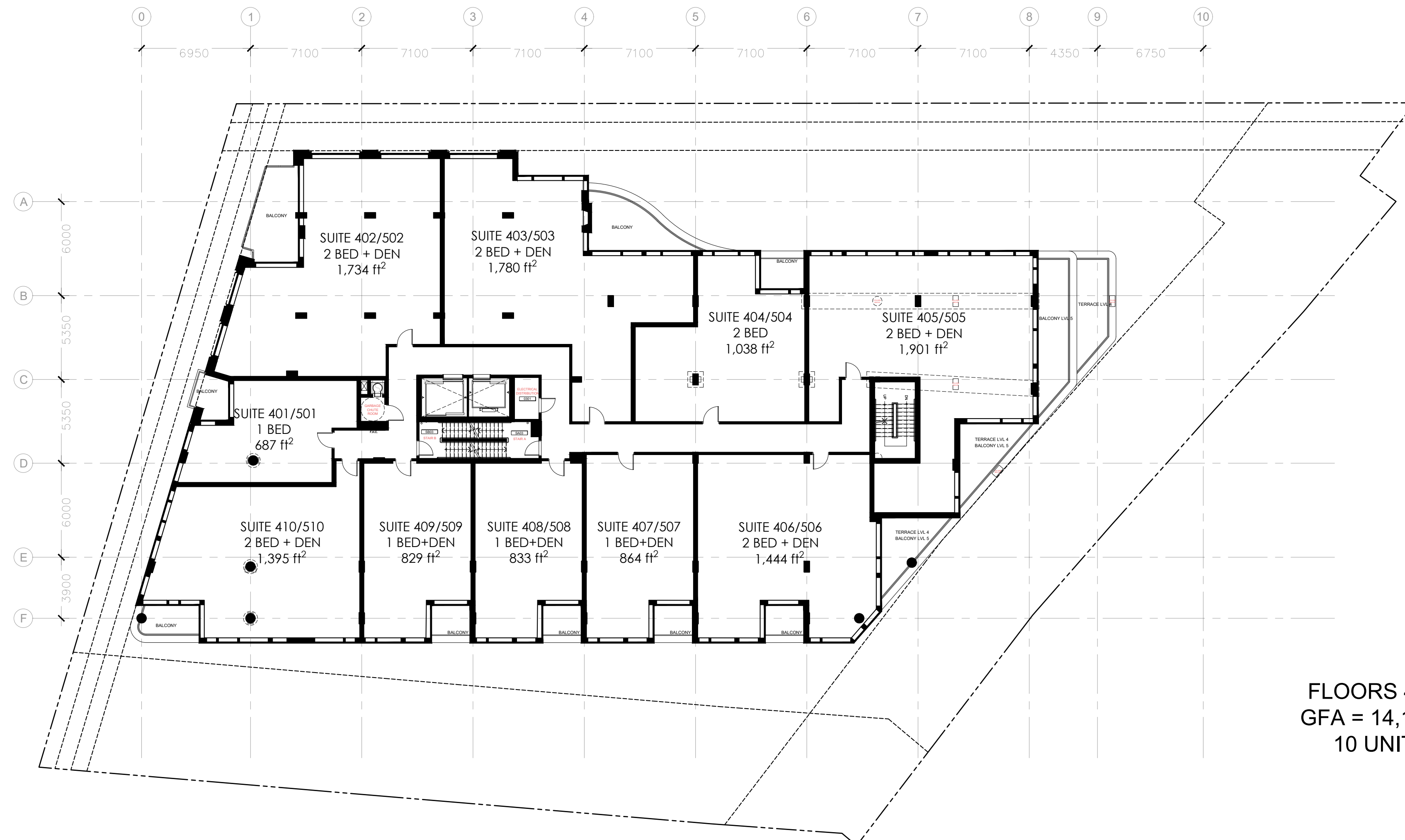

**FLOORS 4 & 5**  
**GFA = 14,107 ft²**  
**10 UNITS**

2 FLOOR PLAN LEVELS 4 & 5  
 A2.02 1:200

no.	date	revision
2	230113	RE-ISSUED FOR SPC
1	220429	ISSUED FOR SPC

It is the responsibility of the appropriate contractor to check and verify all dimensions on site and report all errors and/or omissions to the architect.

All contractors must comply with all pertinent codes and by-laws.

Do not scale drawings.

This drawing may not be used for construction until signed.

Copyright reserved.

**Hobin Architecture Incorporated**  
 63 Parnilla Street  
 Ottawa, Ontario  
 Canada K1S 3K7  
 T: 613-238-7200  
 F: 613-235-2065  
 Email: bhobinarc.com  
 hobinarc.com

**HOBIN ARCHITECTURE**

PROJECT/LOCATION:  
**50 THE DRIVEWAY**

DRAWING TITLE:  
**FLOOR PLANS**

DRAWN BY: DA	DATE: 2023-01-13	SCALE: 1:200
PROJECT: 2051		DRAWING NO.:
		<b>A2-02</b>
REVISION NO.:		

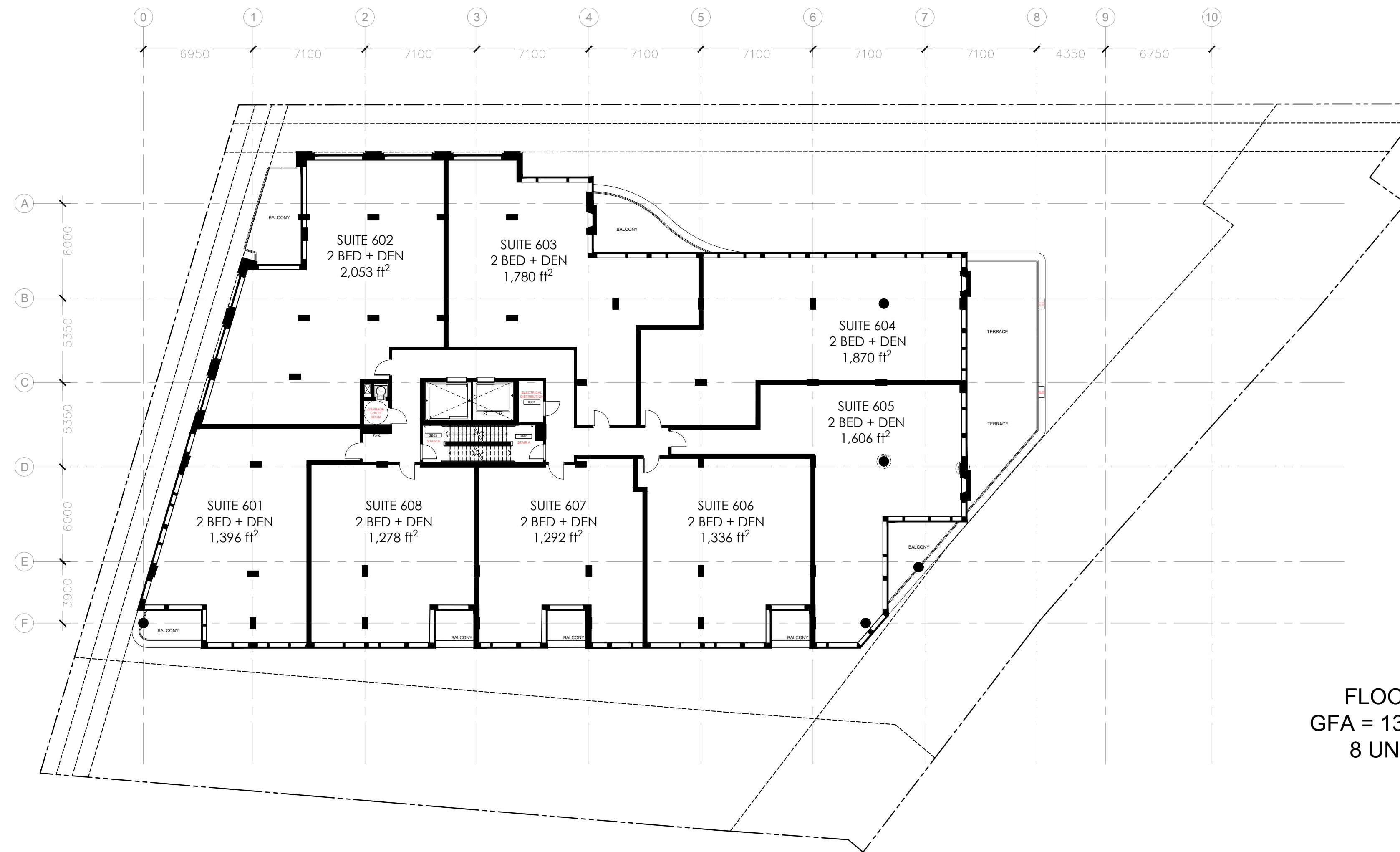

FLOOR 6  
GFA = 13,712 ft<sup>2</sup>  
8 UNITS

1 FLOOR PLAN LEVEL 6  
A2.03 1:200

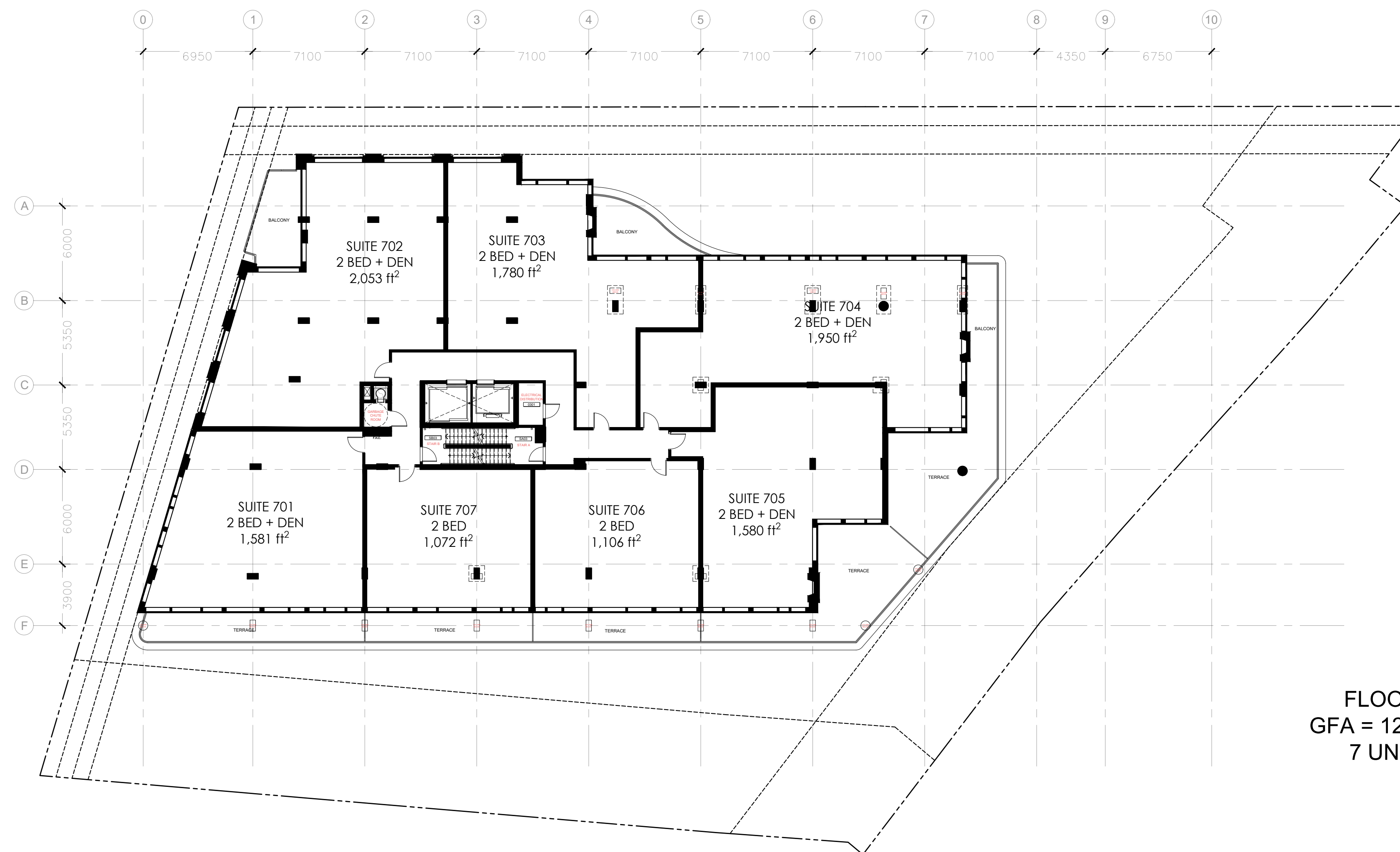

FLOOR 7  
GFA = 12,220 ft<sup>2</sup>  
7 UNITS

2 FLOOR PLAN LEVEL 7  
A2.03 1:200

PROJECT TEAM

**ARCHITECT**  
HOBIN ARCHITECTURE  
Bobby Hobin  
bhobin@hobinarc.com

David Anderson  
danderson@hobinarc.com  
613.238.7200 x122

**OWNERSHIP**  
CANADIAN  
NURSES  
ASSOCIATION

**PLANNING**  
JL RICHARDS  
Tim F. Chadder  
tchadder@jrichards.ca

Eric Fohman  
efohman@jrichards.ca

**CIVIL**  
LITHOS GROUP  
Sara Karavasil  
sara@lithosgroup.ca

**LANDSCAPE ARCHITECT**  
CSW  
Lisa MacDonald  
lmacdonald@csw.ca

Sarah McInosh  
mcinosh@csw.ca

**TRANSPORTATION**  
PARSONS  
Mark Baker  
Mark.Baker@parsons.com

Matthew Mantle  
Matthew.Mantle@parsons.com

**ENVIRONMENTAL**  
GRADIENT WIND  
Joshua Foster  
joshua.foster@gradientwind.com

2	230113	RE-ISSUED FOR SPC
1	220429	ISSUED FOR SPC
no.	date	revision

It is the responsibility of the appropriate contractor to check and verify all dimensions on site and report all errors and/or omissions to the architect.

All contractors must comply with all pertinent codes and by-laws.

Do not scale drawings.

This drawing may not be used for construction until signed.

Copyright reserved.

**Hobin Architecture Incorporated**  
63 Parnilla Street  
Ottawa, Ontario  
Canada K1S 3K7  
T: 613-238-7200  
F: 613-235-2065  
E: email@hobinarc.com  
hobinarc.com



**HOBIN ARCHITECTURE**

PROJECT/LOCATION:  
**50 THE DRIVEWAY**

DRAWING TITLE:  
**FLOOR PLANS**

DRAWN BY: DA	DATE: 2023-01-13	SCALE: 1:200
PROJECT: 2051		DRAWING NO.:
		<b>A2-03</b>
REVISION NO.:		

DWG 18798

**PROJECT TEAM**

**ARCHITECT**  
 HOBIN ARCHITECTURE  
 Barry Hobin  
 bhobin@hobinarc.com

David Anderson  
 danderson@hobinarc.com  
 613.238.7200 x122

**OWNERSHIP**  
 CANADIAN  
 NURSES  
 ASSOCIATION

**PLANNING**  
 J.L. RICHARDS  
 Tim F. Chadder  
 tchadder@jrichards.ca

Eric Forhan  
 eforhan@jrichards.ca

**CIVIL**  
 LITHOS GROUP  
 Sara Karavasil  
 sara@lithosgroup.ca

**LANDSCAPE ARCHITECT**  
 CSW  
 Lisa MacDonald  
 macdonald@csw.ca

Sarah McInosh  
 mcintosh@csw.ca

**TRANSPORTATION**  
 PARSONS  
 Mark Baker  
 Mark.Baker@parsons.com

Matthew Mantle  
 Matthew.Mantle@parsons.com

**ENVIRONMENTAL**  
 GRADIENT WIND  
 Joshua Foster  
 joshua.foster@gradientwind.com

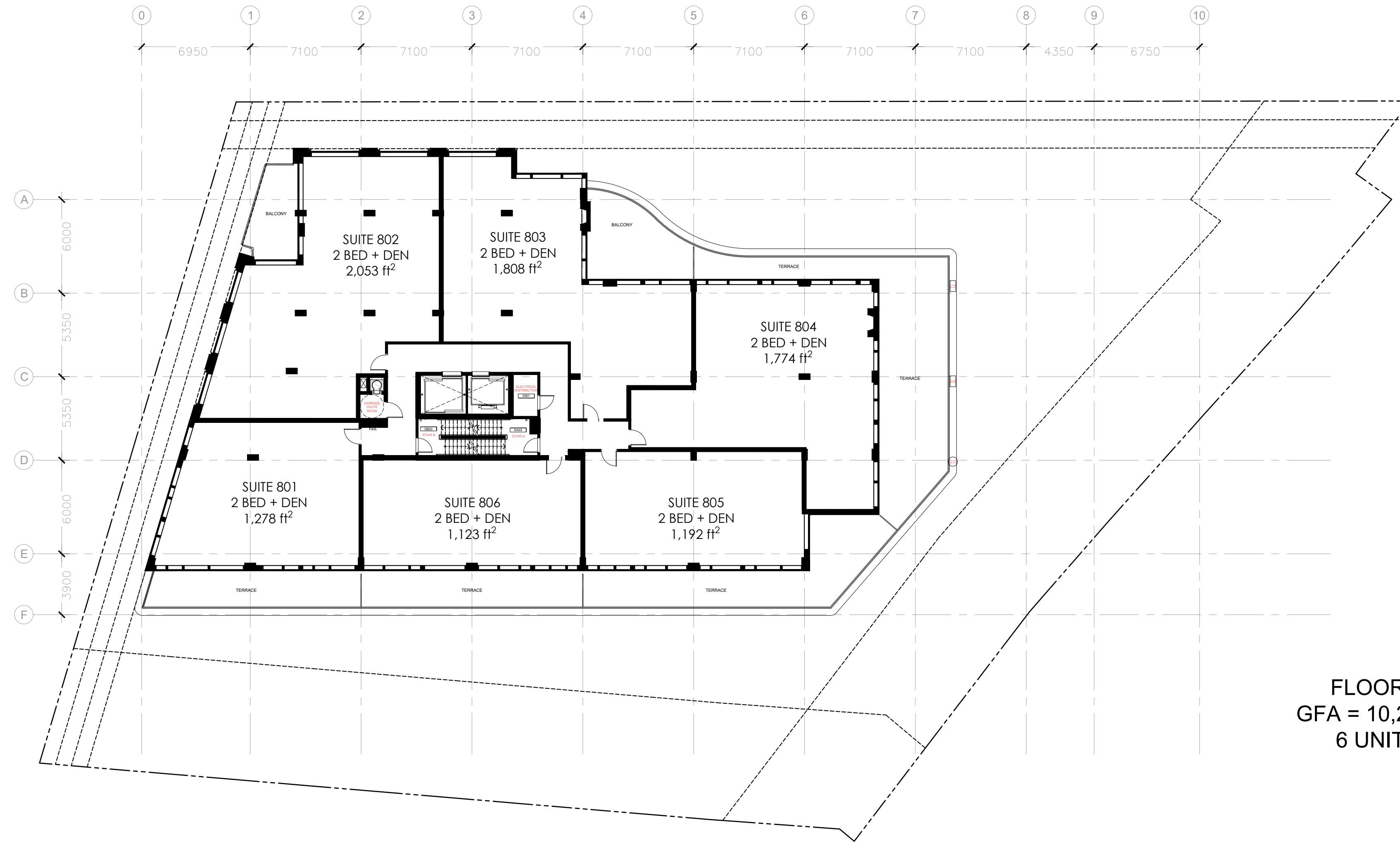

**FLOOR 8**  
 GFA = 10,288 ft<sup>2</sup>  
 6 UNITS

1 FLOOR PLAN LEVEL 8  
 A2.04 1:200

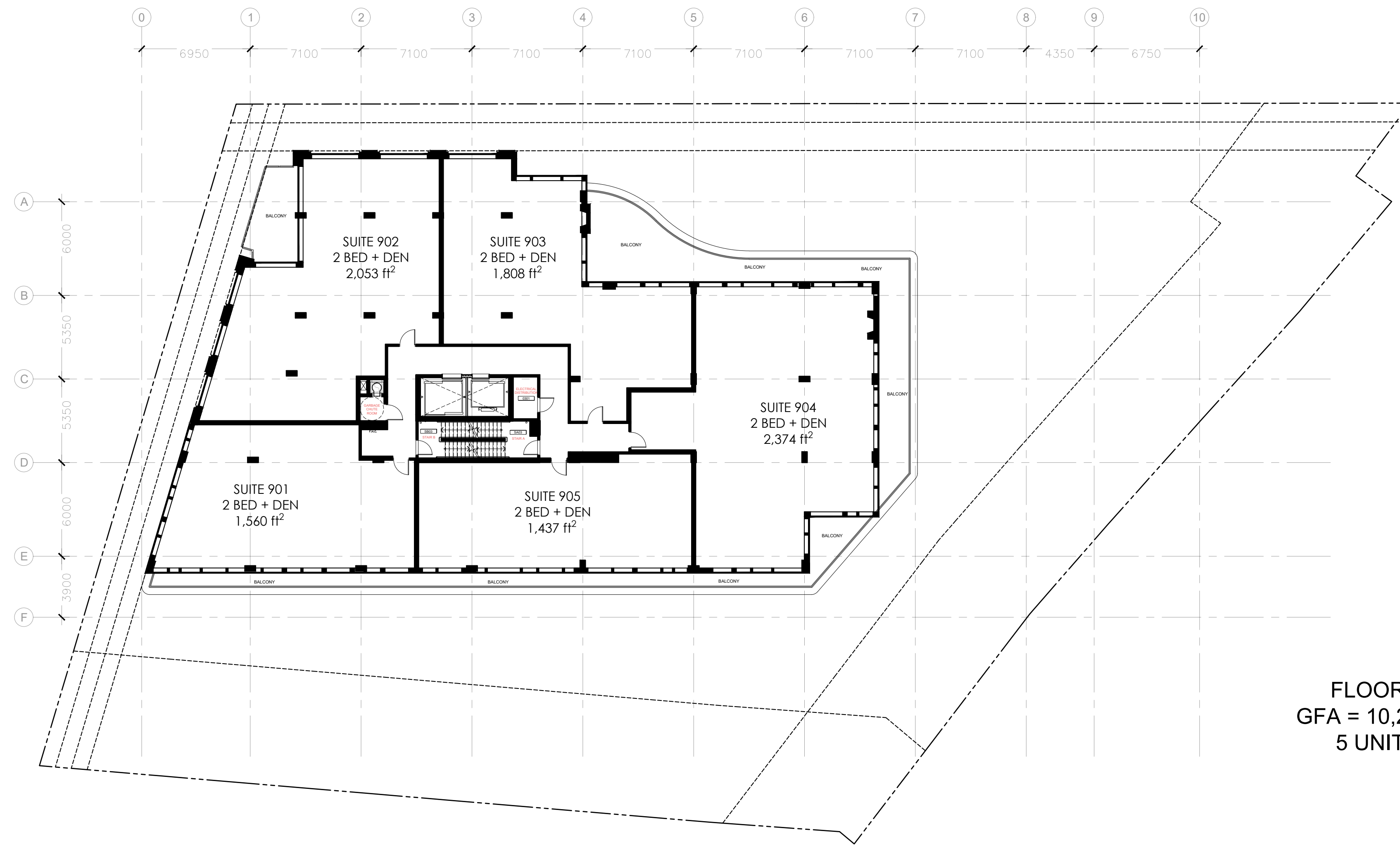

**FLOOR 9**  
 GFA = 10,288 ft<sup>2</sup>  
 5 UNITS

2 FLOOR PLAN LEVEL 9  
 A2.04 1:200

2	230113	RE-ISSUED FOR SPC
1	220429	ISSUED FOR SPC
no.	date	revision

It is the responsibility of the appropriate contractor to check and verify all dimensions on site and report all errors and/or omissions to the architect.

All contractors must comply with all pertinent codes and by-laws.

Do not scale drawings.

This drawing may not be used for construction until signed.

Copyright reserved.

**Hobin Architecture Incorporated**  
 63 Parnilla Street  
 Ottawa, Ontario  
 Canada K1S 3K7  
 T: 613-238-7200  
 F: 613-235-2065  
 Email: bhobinarc.com  
 hobinarc.com

**HOBIN ARCHITECTURE**

PROJECT/LOCATION:  
**50 THE DRIVEWAY**

DRAWING TITLE:  
**FLOOR PLANS**

DRAWN BY: DA	DATE: 2023-01-13	SCALE: 1:200
PROJECT: 2051		DRAWING NO.:
		<b>A2-04</b>
REVISION NO.:		

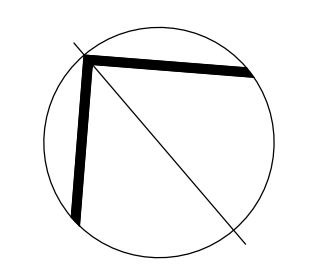

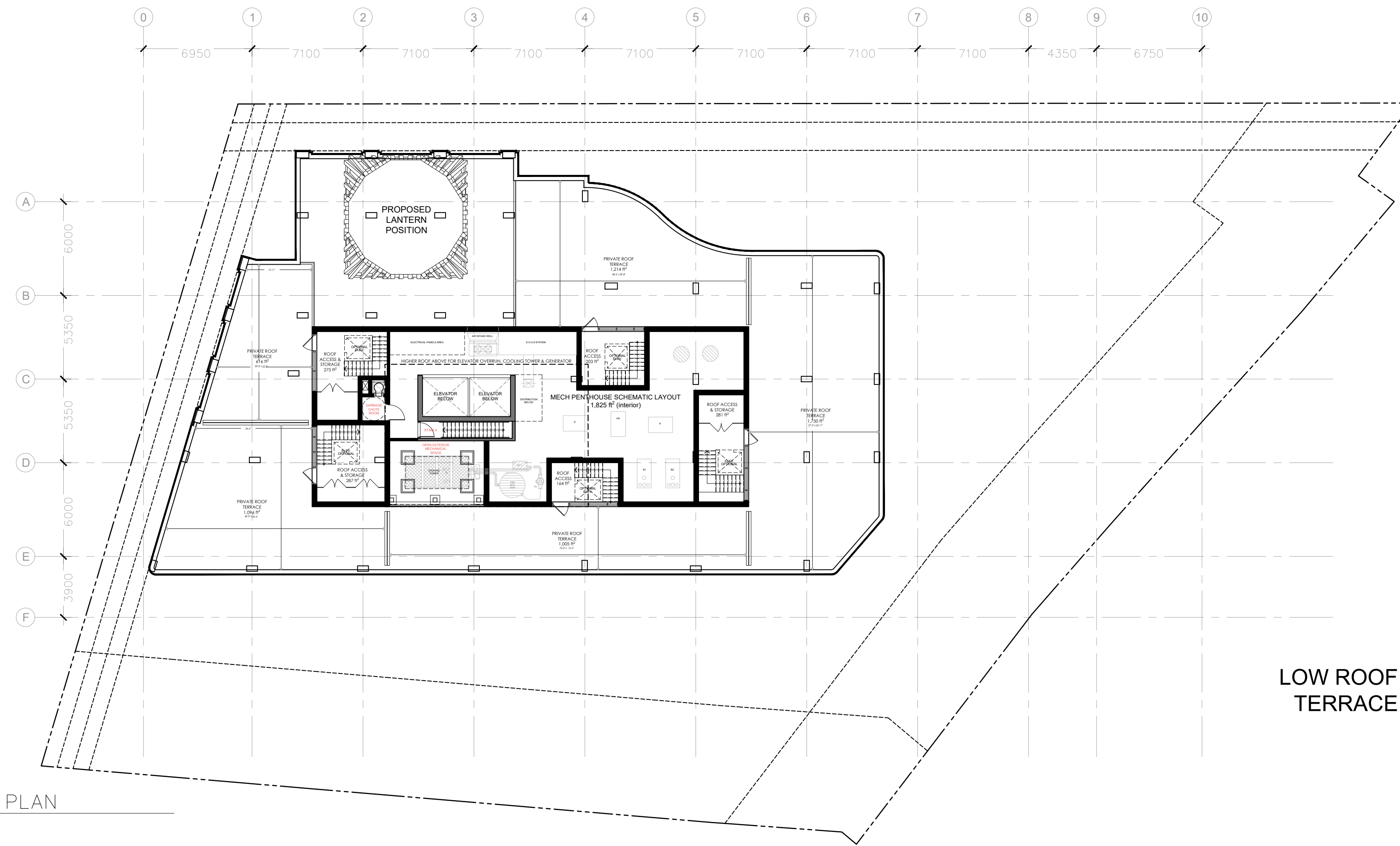

1 LOW ROOF – SCHEMATIC PLAN  
A2.05 1:200

LOW ROOF PLAN /  
TERRACE PLAN

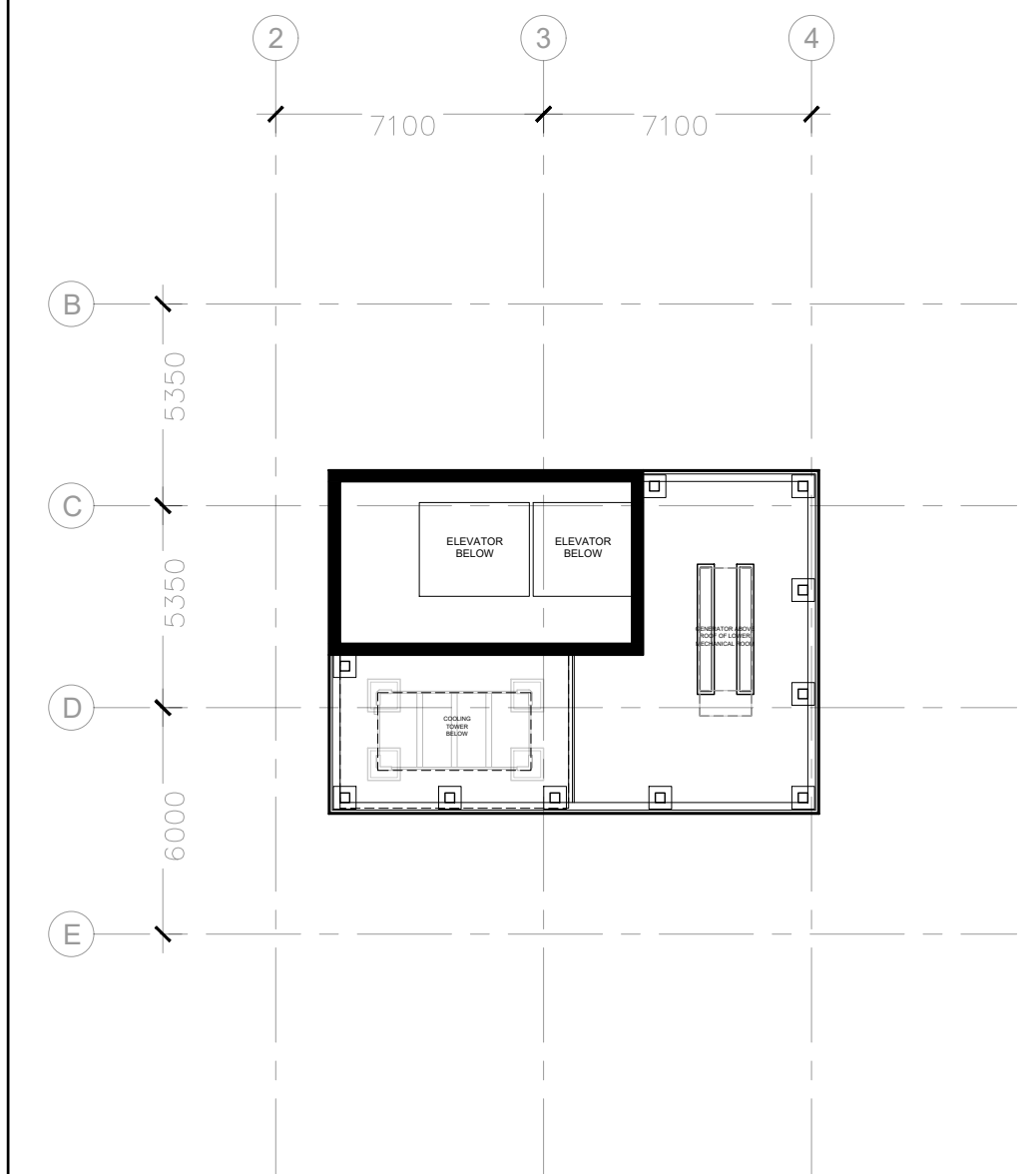

2 ELEVATOR OVERRUN  
A2.05 1:200

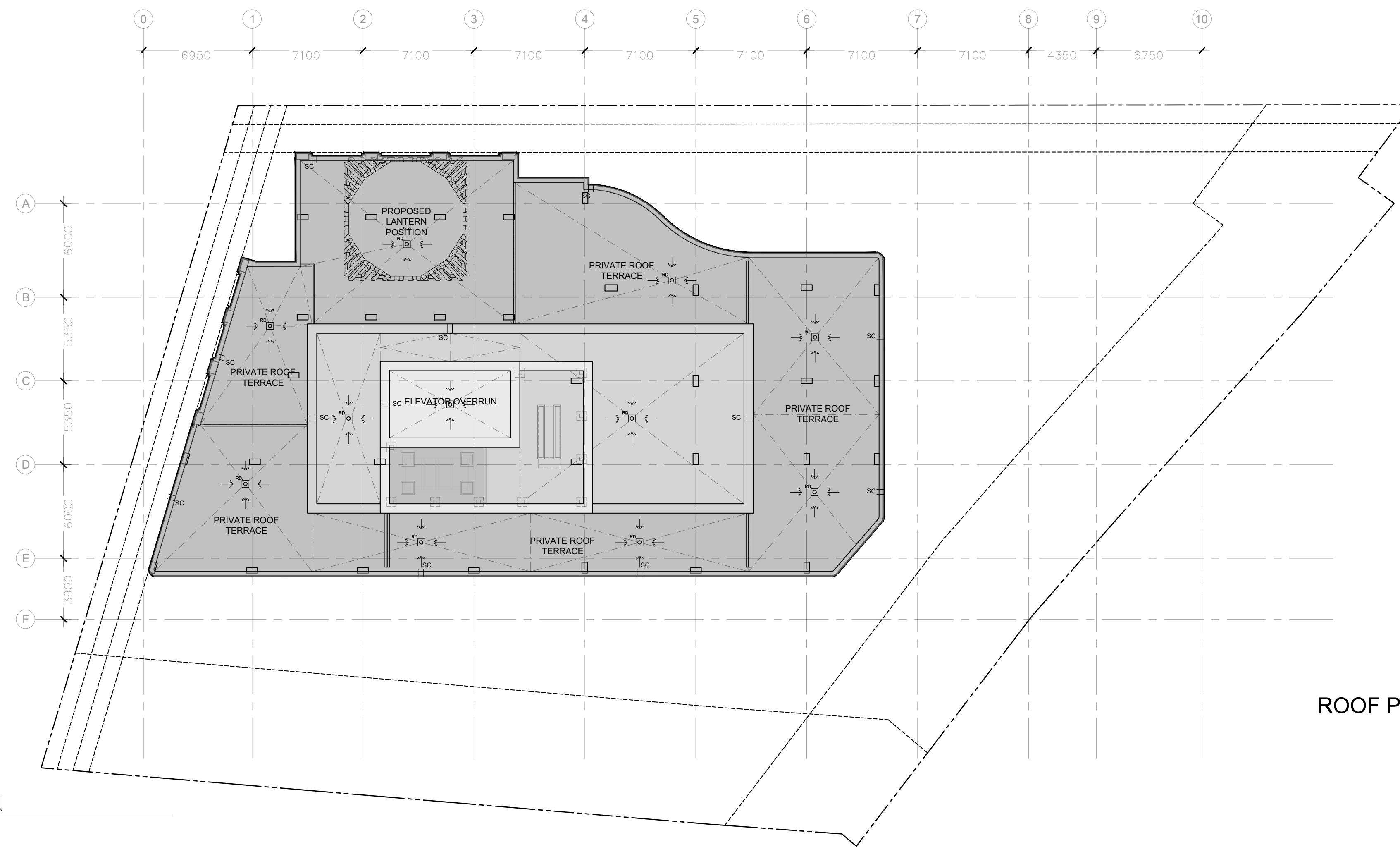

3 ROOF – SCHEMATIC PLAN  
A2.05 1:200

ROOF PLAN

PROJECT TEAM

**ARCHITECT**  
HOBIN ARCHITECTURE  
Bobby Hobin  
bhobin@hobinarc.com

David Anderson  
danderson@hobinarc.com  
613.238.7200 x122

**OWNERSHIP**  
CANADIAN  
NURSES  
ASSOCIATION

**PLANNING**  
J.L. RICHARDS  
Tim F. Chadder  
tchadder@jrichards.ca

Eric Fohran  
efohran@jrichards.ca

**CIVIL**  
LITHOS GROUP  
Sara Karavasil  
sara@lithosgroup.ca

**LANDSCAPE ARCHITECT**  
CSW  
Lisa MacDonald  
macdonald@csw.ca

Sarah McInosh  
mcinosh@csw.ca

**TRANSPORTATION**  
PARSONS  
Mark Baker  
Mark.Baker@parsons.com

Matthew Mantle  
Matthew.Mantle@parsons.com

**ENVIRONMENTAL**  
GRADIENT WIND  
Joshua Foster  
joshua.foster@gradientwind.com

no.	date	revision
2	230113	RE-ISSUED FOR SPC
1	220429	ISSUED FOR SPC

It is the responsibility of the appropriate contractor to check and verify all dimensions on site and report all errors and/or omissions to the architect.

All contractors must comply with all pertinent codes and by-laws.

Do not scale drawings.

This drawing may not be used for construction until signed.

Copyright reserved.

**Hobin Architecture Incorporated**  
63 Pamela Street  
Ottawa, Ontario  
Canada K1S 3K7  
T: 613-238-7200  
F: 613-235-2065  
Email: bhobin@hobinarc.com  
hobinarc.com

**HOBIN ARCHITECTURE**

PROJECT/LOCATION:  
**50 THE DRIVEWAY**

DRAWING TITLE:  
**FLOOR PLANS**

DRAWN BY: DA	DATE: 2023-01-13	SCALE: 1:200
PROJECT: 2051		DRAWING NO.:
		<b>A2-05</b>
<p>REVISED BY:</p>		REVISION NO.:

0071225-0100  
DWG 18798