

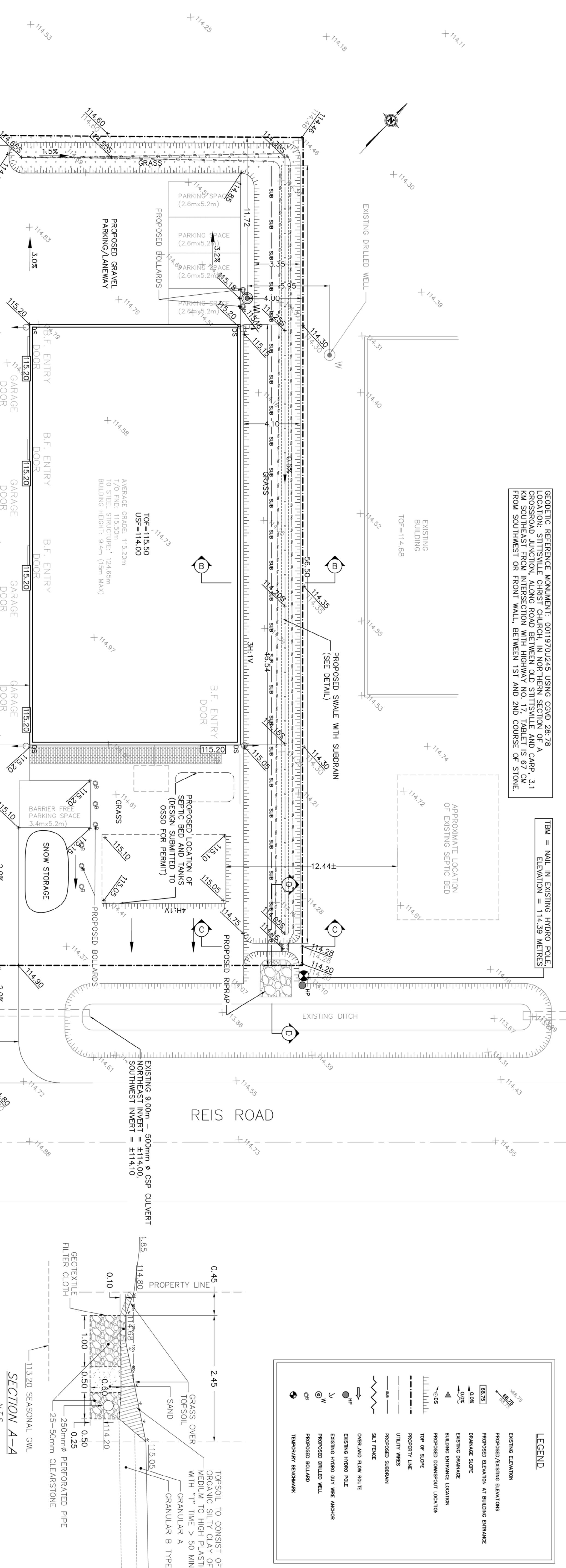

SCALE: 1:1500
METRES

LEGEND

	EXISTING ELEVATION
	PROPOSED/EXISTING ELEVATIONS
	DRAINAGE SLOPE
	EXISTING DRAINAGE
	BUILDING ENTRANCE LOCATION
	PROPOSED DOWNSPOUT LOCATION
	TOP OF SLOPE
	PROPERTY LINE
	UTILITY LINES
	PROPOSED SUBMAN
	2:1 SLOPE
	OVERLAND FLOW ROUTE
	EXISTING HYDRO POLE
	EXISTING HYDRO POLE ANCHOR
	PROPOSED DRILLED WELL
	PROPOSED BOLLARD
	TEMPORARY ENCROACHMENT



GEODETIC REFERENCE MONUMENT: 001197020245 USING CGVD 28:78
 LOCATION: STITHVILLE CHRIST CHURCH, IN NORTHERN SECTION OF A 100x100 METRE GRID, 1.5 KM SOUTH-EAST FROM INTERSECTION WITH HIGHWAY NO. 17. TABLET IS 67 CM FROM SOUTHWEST OR FRONT WALL, BETWEEN 1ST AND 2ND COURSE OF STONE.

BM = NAIL IN EXISTING HYDRO POLE
 ELEVATION = 114.59 METRES

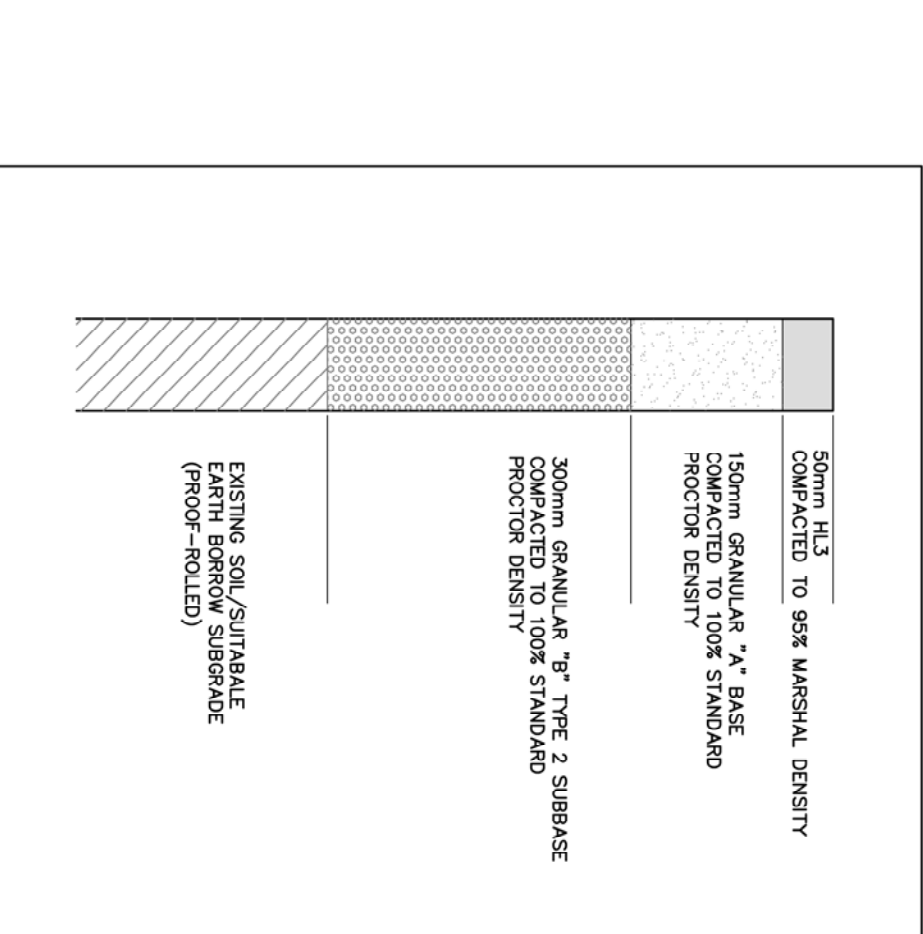

SITE GRADING PLAN
 SCALE = 1:1500

SECTION D-D
 M.T.S.

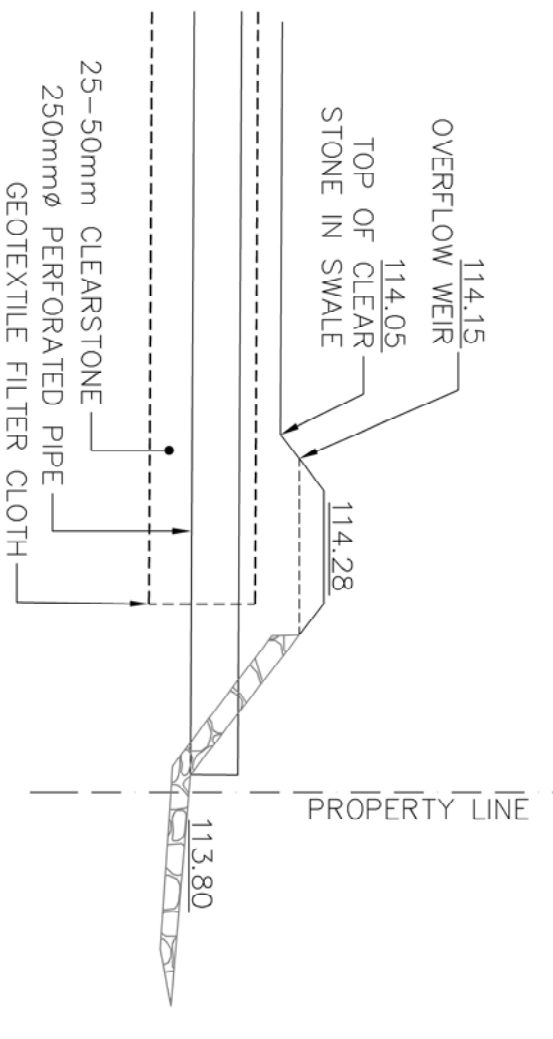

SECTION C-C
 M.T.S.

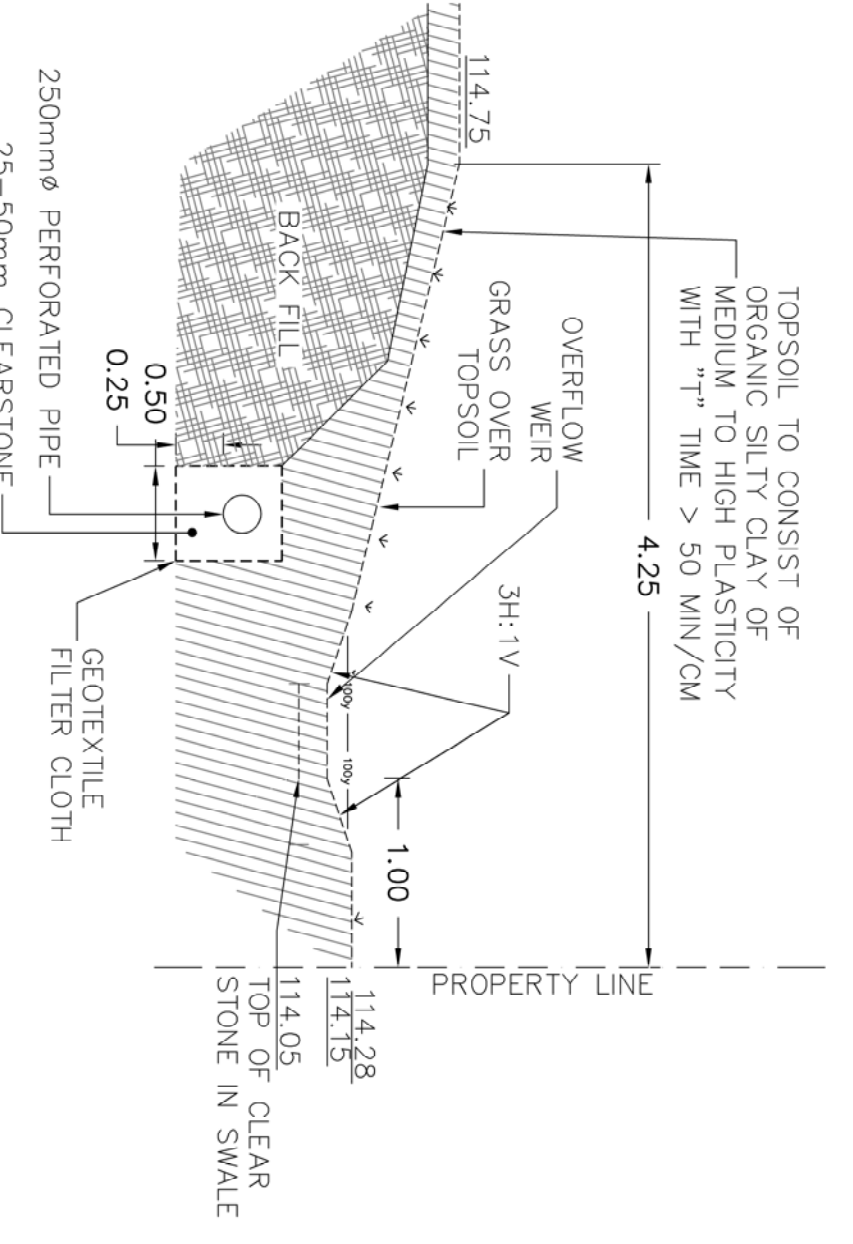

SECTION B-B
 M.T.S.

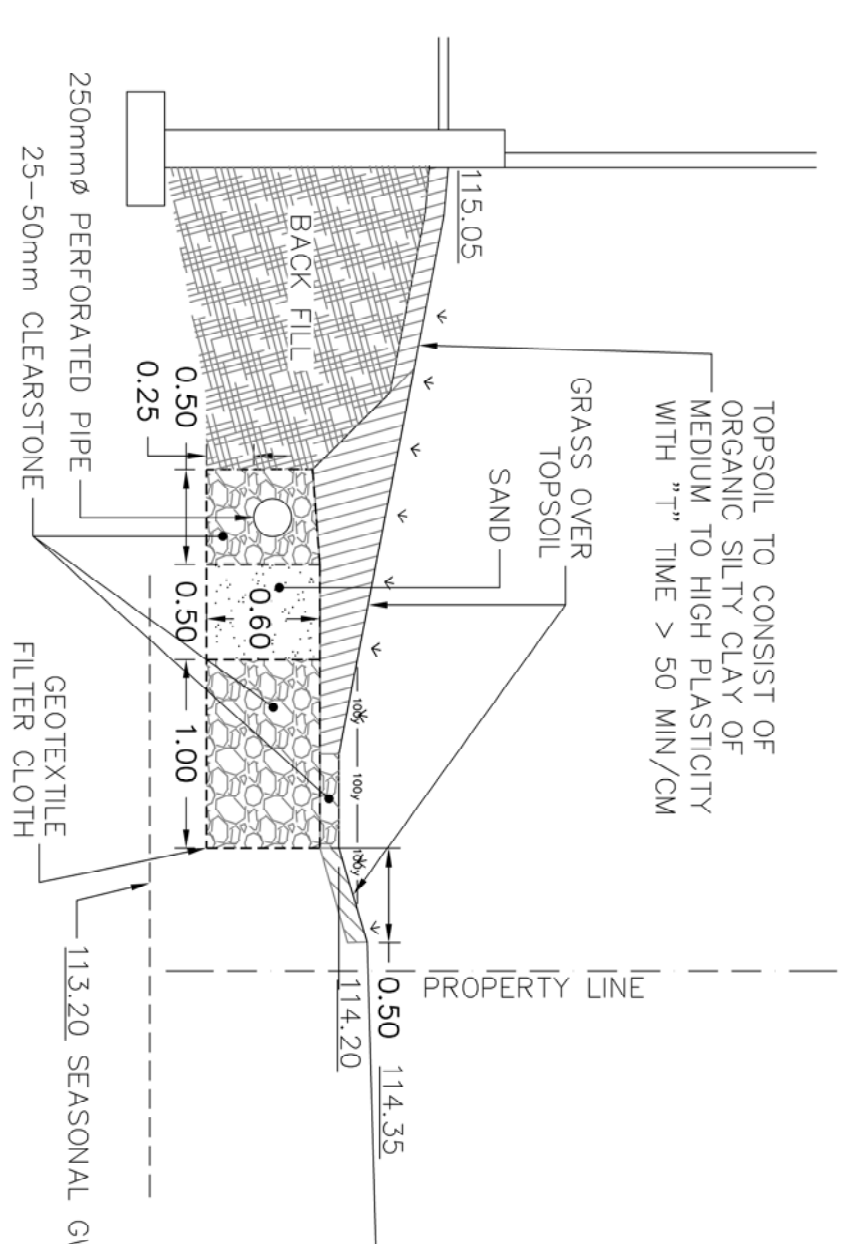

SECTION A-A
 M.T.S.

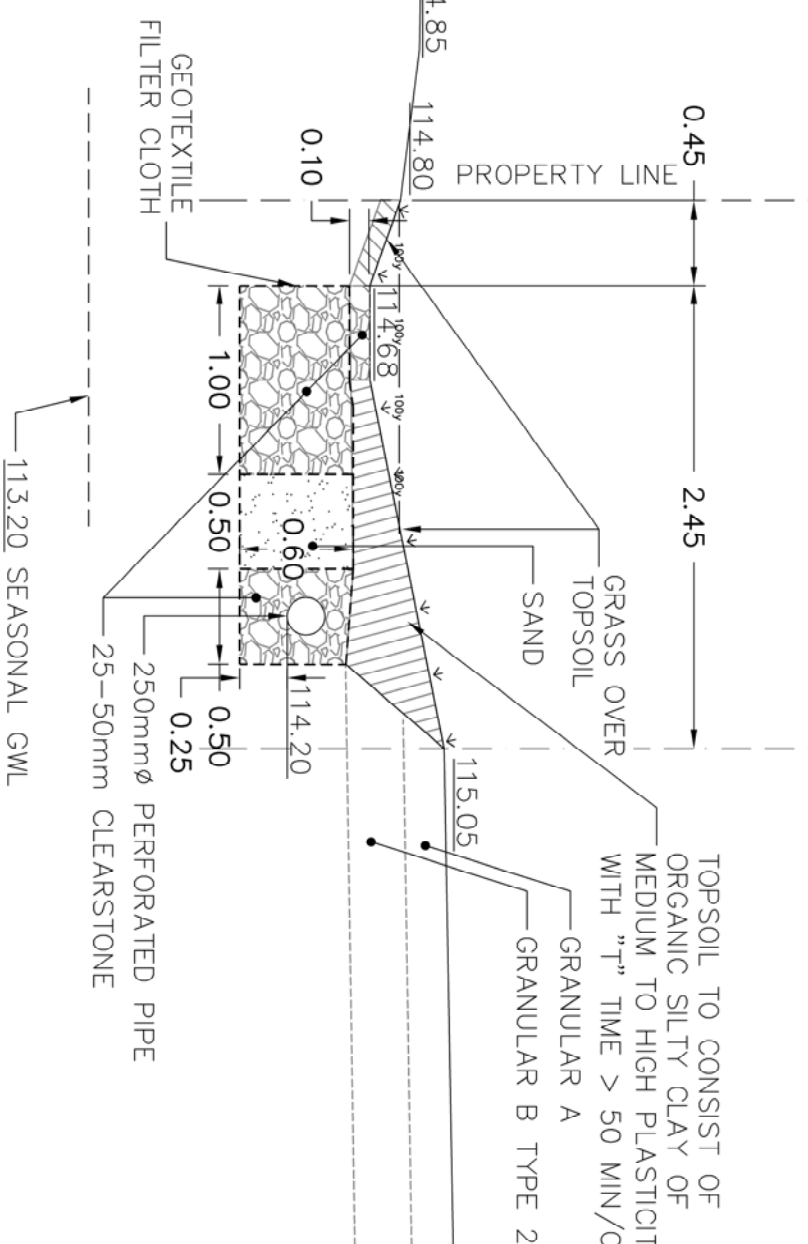

NO.	REVISION	DATE	BY
1	ISSUED FOR PERMITS	APRIL 13, 2021	ML
2	ISSUED FOR PERMITS	APRIL 13, 2021	ML
3	ISSUED FOR PERMITS	APRIL 13, 2021	ML
4	ISSUED FOR PERMITS	APRIL 13, 2021	ML

kollaard Associates
 Engineers
 (913) 850-0923
 P.O. BOX 189, 210 PRESOTT ST.
 KEMPVILLE, ONTARIO
 K0G 1A0 FAX (913) 258-0475
<http://www.kollaard.ca>

CLIENT:
 CITY WY'ED ELECTRIC LTD (SCOTT WINCH)

PROJECT:
 PROPOSED LIGHT INDUSTRIAL BUILDING

LOCATION:
 140 REIS ROAD,
 CARP, ON

© COPYRIGHT 2022
 KOLLAARD ASSOCIATES INCORPORATED

DRAWING NUMBER: 210430-GRD

DRAWING MAKE: SITE GRADING PLAN

DATE: APRIL 29, 2021

DESIGNED BY: ML

CHECKED BY: SD

DRAWN BY: ML

APPROVED BY: SD

PROJECT FILE NUMBER: 210430

PREP REPORT NO. 210413 BY ST. LAWRENCE TESTING & INSPECTION CO. LTD. M.T.S.