

1 SITE PLAN
AO SCALE: 1 : 250

2	ISSUED TO ARCHITECT FOR REVIEW	11/12/21
1	ISSUED FOR CLIENT REVIEW	09/30/21
NO.	ITEM	DATE



<p>NORTH</p> 	<p>STAMP</p>
--	--------------

A0

DH-221-32

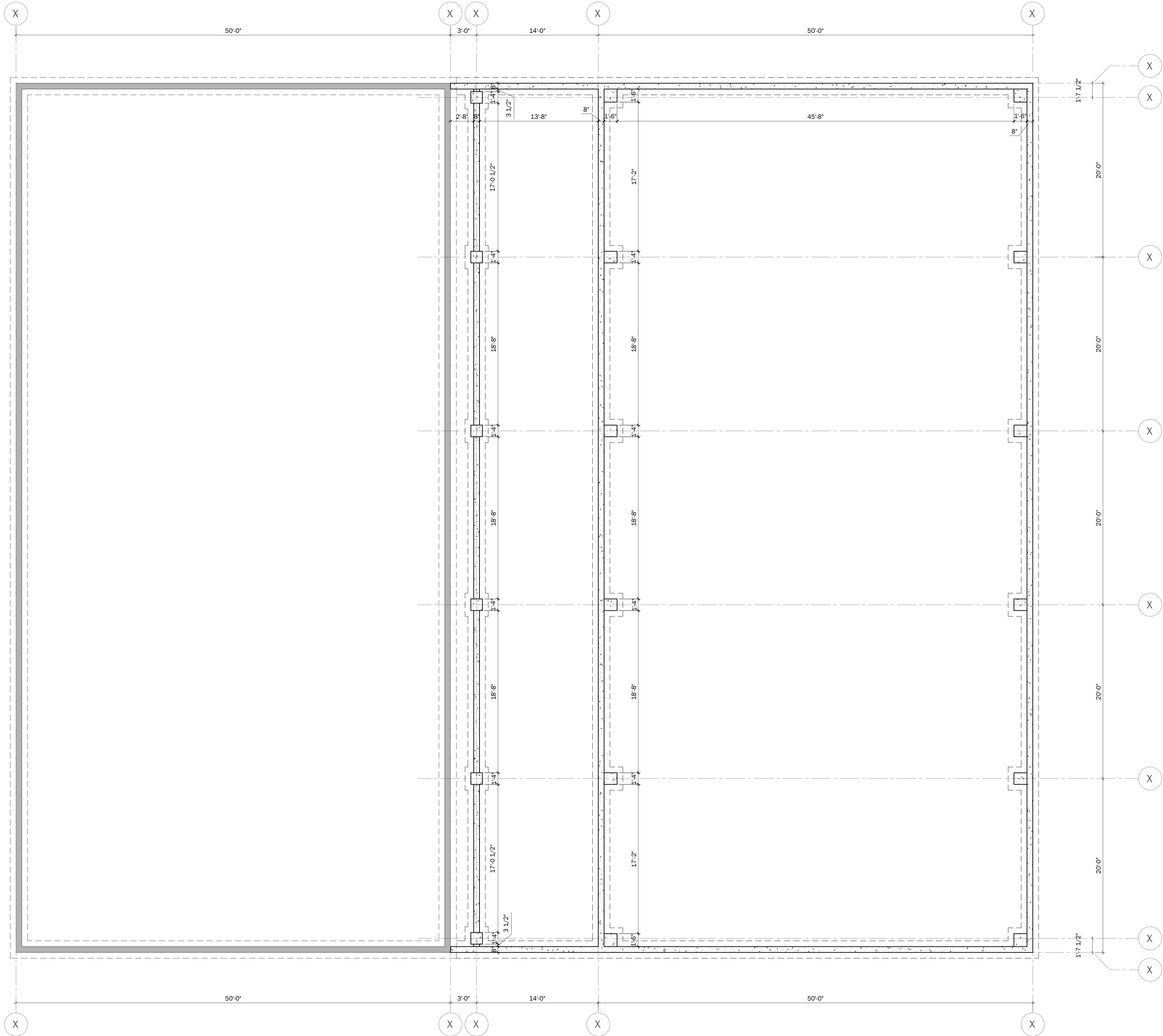

NOTES:

- ALL CONTRACTORS MUST COMPLY WITH ALL CODES AND BYLAWS HAVING JURISDICTION.
- IT IS THE RESPONSIBILITY OF THE APPROPRIATE CONTRACTOR TO CHECK & VERIFY ALL DIMENSIONS ON SITE & REPORT ALL ERRORS AND/OR OMISSIONS TO THE ARCHITECT PRIOR TO COMMENCEMENT.
- DO NOT SCALE DRAWINGS.
- DRAWINGS MAY NOT BE USED FOR CONSTRUCTION UNTIL SIGNED BY THE ARCHITECT.

- COPYRIGHT RESERVED
THIS DRAWING AND DRAWINGS CONTAINED HEREIN ARE THE EXCLUSIVE PROPERTY OF CHRISTOPHER A. LEGGETT ARCHITECT INC. AND SHALL NOT BE USED OR REPRODUCED WITHOUT THE ARCHITECT'S CONSENT.

- COPYRIGHT NOTICE
COPYRIGHT IN THIS ELECTRONIC DOCUMENT BELONGS TO CHRISTOPHER A. LEGGETT ARCHITECT INC. THIS ELECTRONIC DOCUMENT MAY NOT BE FORWARDED TO OTHERS, TRANSMITTED, DOWNLOADED OR REPRODUCED IN ANY FORMAT, WHETHER PRINT OR ELECTRONIC WITHOUT THE EXPRESS, WRITTEN PERMISSION OF THE COPYRIGHT OWNER.

- DISCLAIMER
USE OF THIS ELECTRONIC DOCUMENT IS AT THE USER'S OWN RISK. THE USER SHALL INDEMNIFY AND SAVE HARMLESS THE ARCHITECT, HIS/HER EMPLOYEES, AGENTS AND CONSULTANTS FROM AND AGAINST ALL CLAIMS, LOSSES, DEMANDS, COSTS AND EXPENSES (INCLUDING LEGAL FEES), DAMAGES, OR RECOVERIES (INCLUDING ANY AMOUNTS PAID IN SETTLEMENT) ARISING BY REASON OF, CAUSED, OR ALLEGED TO BE CAUSED, BY THE USER'S RELIANCE ON THIS ELECTRONIC DOCUMENT.

REMARKS:

REVISIONS		
NO.	ITEM	DATE
1	ISSUED FOR REVIEW	10.15.21
2	ISSUED FOR ARCHITECT REVIEW	11.12.21



CHRISTOPHER A. LEGGETT ARCHITECT INC.

CHRISTOPHER A. LEGGETT (OAA MRAC)

330 First Ave.
Ottawa Ontario, K2S-2G9
cel: 613-724-1421 tel: 613-730-9666
email: cleggettarchitect@gmail.com

PROJECT
WHELAN TRUCK REPAIR BUILDING ADDITION
158 CARDEVCO ROAD
OTTAWA, ONTARIO

CLIENT
WHELAN TRUCK REPAIR
158 CARDEVCO ROAD
OTTAWA, ONTARIO

DRAWING

PROPOSED FOUNDATION PLAN

NORTH

STAMP

SCALE 3/16" = 1'-0"

DRAWN BY SC

DATE 10.15.21

CHECKED BY CLA

APPROVED BY CLA

PROJECT NO. DH-221-38

SHEET NO.

A1

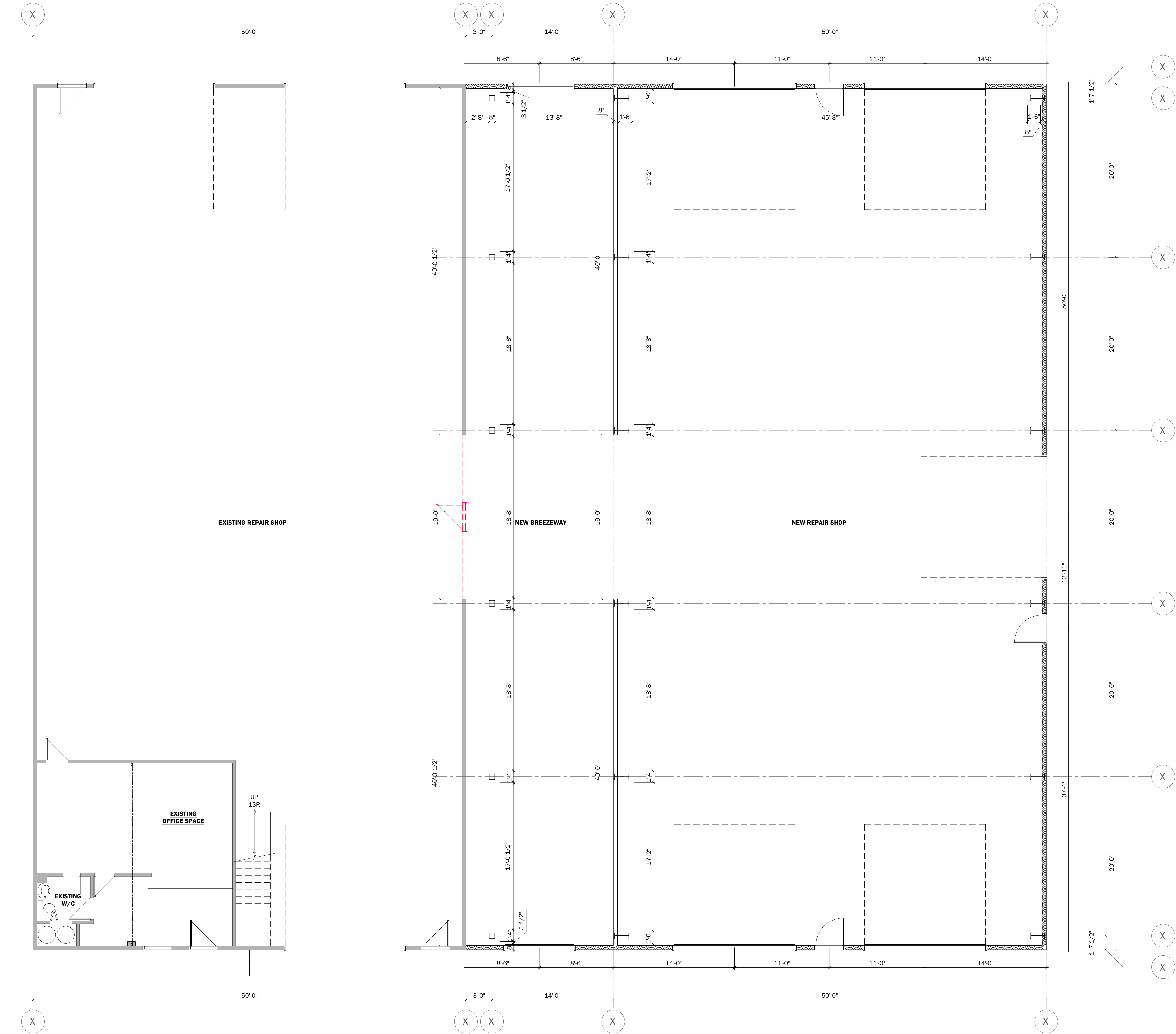

VERSION NO.

2

11.12.21

NOTES:

- ALL CONTRACTORS MUST COMPLY WITH ALL CODES AND BYLAWS HAVING JURISDICTION.
- IT IS THE RESPONSIBILITY OF THE APPROPRIATE CONTRACTOR TO CHECK & VERIFY ALL DIMENSIONS ON SITE & REPORT ALL ERRORS AND/OR OMISSIONS TO THE ARCHITECT PRIOR TO COMMENCEMENT.
- DO NOT SCALE DRAWINGS.
- DRAWINGS MAY NOT BE USED FOR CONSTRUCTION UNTIL SIGNED BY THE ARCHITECT.

- COPYRIGHT RESERVED
THIS DRAWING AND DRAWINGS CONTAINED HEREIN ARE THE EXCLUSIVE PROPERTY OF CHRISTOPHER A. LEGGETT ARCHITECT INC. AND SHALL NOT BE USED OR REPRODUCED WITHOUT THE ARCHITECT'S CONSENT.

- COPYRIGHT NOTICE
COPYRIGHT IN THIS ELECTRONIC DOCUMENT BELONGS TO CHRISTOPHER A. LEGGETT ARCHITECT INC. THIS ELECTRONIC DOCUMENT MAY NOT BE FORWARDED TO OTHERS, TRANSMITTED, DOWNLOADED OR REPRODUCED IN ANY FORMAT, WHETHER PRINT OR ELECTRONIC WITHOUT THE EXPRESS, WRITTEN PERMISSION OF THE COPYRIGHT OWNER.

- DISCLAIMER
USE OF THIS ELECTRONIC DOCUMENT IS AT THE USER'S OWN RISK. THE USER SHALL INDEMNIFY AND SAVE HARMLESS THE ARCHITECT, HIS/HER EMPLOYEES, AGENTS AND CONSULTANTS FROM AND AGAINST ALL CLAIMS, LOSSES, DEMANDS, COSTS AND EXPENSES (INCLUDING LEGAL FEES), DAMAGES, OR RECOVERIES (INCLUDING ANY AMOUNTS PAID IN SETTLEMENT) ARISING BY REASON OF, CAUSED, OR ALLEGED TO BE CAUSED, BY THE USER'S RELIANCE ON THIS ELECTRONIC DOCUMENT.

REMARKS:

REVISIONS		
NO.	ITEM	DATE
1	ISSUED FOR REVIEW	10.15.21
2	ISSUED FOR ARCHITECT REVIEW	11.12.21



CHRISTOPHER A. LEGGETT ARCHITECT INC.

CHRISTOPHER A. LEGGETT (OAA MRAC)

330 First Ave.
Ottawa Ontario, K2S-2G9
cel: 613-724-1421 tel: 613-730-9666
email: cleggettarchitect@gmail.com

PROJECT
WHELAN TRUCK REPAIR BUILDING ADDITION
158 CARDEVCO ROAD
OTTAWA, ONTARIO

CLIENT
WHELAN TRUCK REPAIR
158 CARDEVCO ROAD
OTTAWA, ONTARIO

DRAWING

PROPOSED GROUND FLOOR PLAN

NORTH

STAMP

SCALE 3/16" = 1'-0"

DRAWN BY SC

DATE 10.15.21

CHECKED BY CLA

APPROVED BY CLA

PROJECT NO. DH-221-33

SHEET NO.

A2

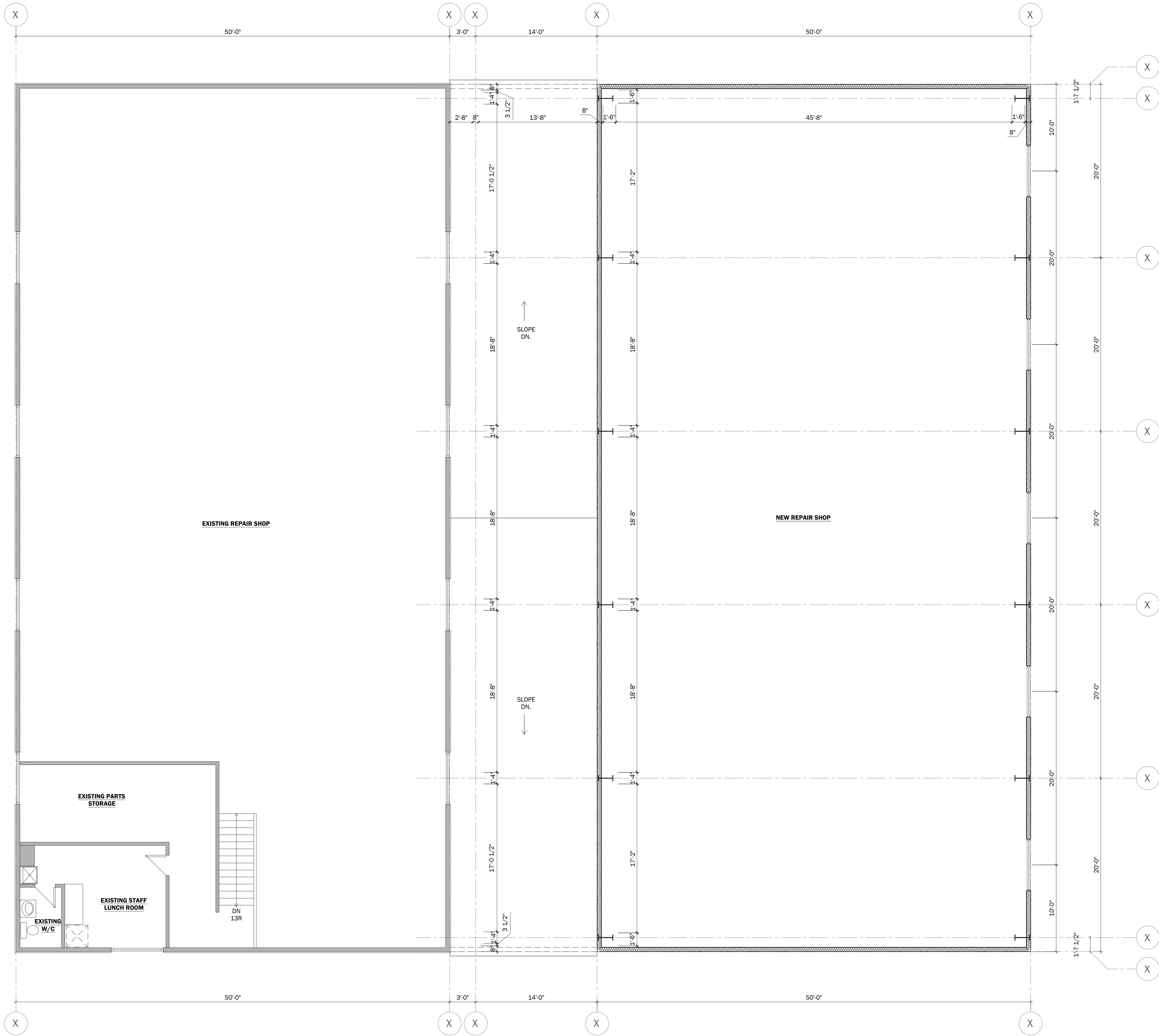

VERSION NO.
2
11.12.21

NOTES:

- ALL CONTRACTORS MUST COMPLY WITH ALL CODES AND BYLAWS HAVING JURISDICTION.
- IT IS THE RESPONSIBILITY OF THE APPROPRIATE CONTRACTOR TO CHECK & VERIFY ALL DIMENSIONS ON SITE & REPORT ALL ERRORS AND/OR OMISSIONS TO THE ARCHITECT PRIOR TO COMMENCEMENT.
- DO NOT SCALE DRAWINGS.
- DRAWINGS MAY NOT BE USED FOR CONSTRUCTION UNTIL SIGNED BY THE ARCHITECT.

- COPYRIGHT RESERVED
THIS DRAWING AND DRAWINGS CONTAINED HEREIN ARE THE EXCLUSIVE PROPERTY OF CHRISTOPHER A. LEGGETT ARCHITECT INC. AND SHALL NOT BE USED OR REPRODUCED WITHOUT THE ARCHITECT'S CONSENT.

- COPYRIGHT NOTICE
COPYRIGHT IN THIS ELECTRONIC DOCUMENT BELONGS TO CHRISTOPHER A. LEGGETT ARCHITECT INC. THIS ELECTRONIC DOCUMENT MAY NOT BE FORWARDED TO OTHERS, TRANSMITTED, DOWNLOADED OR REPRODUCED IN ANY FORMAT, WHETHER PRINT OR ELECTRONIC WITHOUT THE EXPRESS, WRITTEN PERMISSION OF THE COPYRIGHT OWNER.

- DISCLAIMER
USE OF THIS ELECTRONIC DOCUMENT IS AT THE USER'S OWN RISK. THE USER SHALL INDEMNIFY AND SAVE HARMLESS THE ARCHITECT, HIS/HER EMPLOYEES, AGENTS AND CONSULTANTS FROM AND AGAINST ALL CLAIMS, LOSSES, DEMANDS, COSTS AND EXPENSES (INCLUDING LEGAL FEES), DAMAGES, OR RECOVERIES (INCLUDING ANY AMOUNTS PAID IN SETTLEMENT) ARISING BY REASON OF, CAUSED, OR ALLEGED TO BE CAUSED, BY THE USER'S RELIANCE ON THIS ELECTRONIC DOCUMENT.

REMARKS:

REVISIONS		
NO.	ITEM	DATE
1	ISSUED FOR REVIEW	10.15.21
2	ISSUED FOR ARCHITECT REVIEW	



CHRISTOPHER A. LEGGETT ARCHITECT INC.

CHRISTOPHER A. LEGGETT OAA MRAC
330 First Ave.
Ottawa Ontario, K2S-2G9
cel: 613-724-1421 tel: 613-730-9666
email: cleggettarchitect@gmail.com

PROJECT
WHELAN TRUCK REPAIR BUILDING ADDITION
158 CARDEVCO ROAD
OTTAWA, ONTARIO

CLIENT
WHELAN TRUCK REPAIR
158 CARDEVCO ROAD
OTTAWA, ONTARIO

DRAWING

PROPOSED UPPER FLOOR PLAN

NORTH

STAMP

SCALE 3/16" = 1'-0"

DRAWN BY SC

DATE 10.15.21

CHECKED BY CLA

APPROVED BY CLA

PROJECT NO. DH-221-33

SHEET NO.

A3



<p>STAMP</p>	<p>SHEET NO.</p> <p>A4</p>
--------------	----------------------------

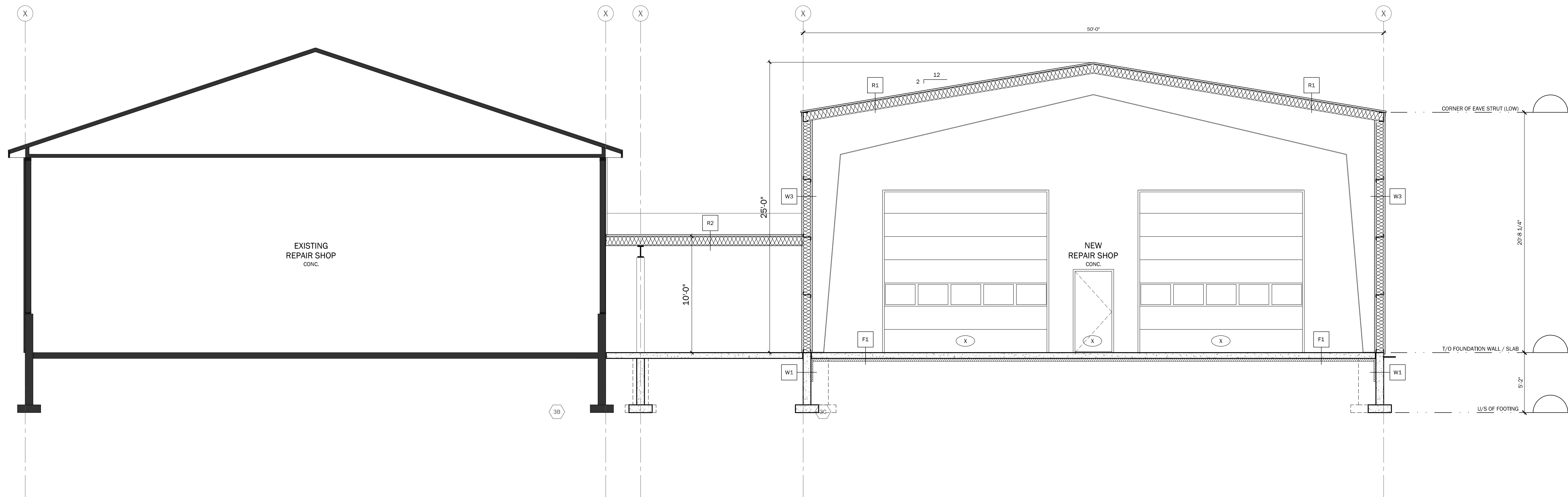

NOTES:

- ALL CONTRACTORS MUST COMPLY WITH ALL CODES AND BYLAWS HAVING JURISDICTION.
- IT IS THE RESPONSIBILITY OF THE APPROPRIATE CONTRACTOR TO CHECK & VERIFY ALL DIMENSIONS ON SITE & REPORT ALL ERRORS AND/OR OMISSIONS TO THE ARCHITECT PRIOR TO COMMENCEMENT.
- DO NOT SCALE DRAWINGS.
- DRAWINGS MAY NOT BE USED FOR CONSTRUCTION UNTIL SIGNED BY THE ARCHITECT.

- COPYRIGHT RESERVED
THIS DRAWING AND DRAWINGS CONTAINED HEREIN ARE THE EXCLUSIVE PROPERTY OF CHRISTOPHER A. LEGGETT ARCHITECT INC. AND SHALL NOT BE USED OR REPRODUCED WITHOUT THE ARCHITECT'S CONSENT.

- COPYRIGHT NOTICE
COPYRIGHT IN THIS ELECTRONIC DOCUMENT BELONGS TO CHRISTOPHER A. LEGGETT ARCHITECT INC. THIS ELECTRONIC DOCUMENT MAY NOT BE FORWARDED TO OTHERS, TRANSMITTED, DOWNLOADED OR REPRODUCED IN ANY FORMAT, WHETHER PRINT OR ELECTRONIC WITHOUT THE EXPRESS, WRITTEN PERMISSION OF THE COPYRIGHT OWNER.

- DISCLAIMER
USE OF THIS ELECTRONIC DOCUMENT IS AT THE USER'S OWN RISK. THE USER SHALL INDEMNIFY AND SAVE HARMLESS THE ARCHITECT, HIS/HER EMPLOYEES, AGENTS AND CONSULTANTS FROM AND AGAINST ALL CLAIMS, LOSSES, DEMANDS, COSTS AND EXPENSES (INCLUDING LEGAL FEES), DAMAGES, OR RECOVERIES (INCLUDING ANY AMOUNTS PAID IN SETTLEMENT) ARISING BY REASON OF, CAUSED, OR ALLEGED TO BE CAUSED, BY THE USER'S RELIANCE ON THIS ELECTRONIC DOCUMENT.

REMARKS:

REVISIONS		
NO.	ITEM	DATE
1	ISSUED FOR REVIEW	10.15.21
2	ISSUED FOR ARCHITECT REVIEW	11.12.21



CHRISTOPHER A. LEGGETT ARCHITECT INC.

CHRISTOPHER A. LEGGETT (DAA MRAC)
330 First Ave.
Ottawa Ontario, K2S-2G9
cel: 613-724-1421 tel: 613-730-9666
email: cleggettarchitect@gmail.com

PROJECT
WHELAN TRUCK REPAIR BUILDING ADDITION
158 CARDEVCO ROAD
OTTAWA, ONTARIO

CLIENT
WHELAN TRUCK REPAIR
158 CARDEVCO ROAD
OTTAWA, ONTARIO

DRAWING

PROPOSED BUILDING SECTION

NORTH	SCALE	3/16" = 1'-0"
	DRAWN BY	SC
	DATE	10.15.21
	CHECKED BY	CLA
	APPROVED BY	CLA
STAMP	PROJECT NO.	DH-221-33
	SHEET NO.	A5



NOTES:

- ALL CONTRACTORS MUST COMPLY WITH ALL CODES AND BYLAWS HAVING JURISDICTION.
- IT IS THE RESPONSIBILITY OF THE APPROPRIATE CONTRACTOR TO CHECK & VERIFY ALL DIMENSIONS ON SITE & REPORT ALL ERRORS AND/OR OMISSIONS TO THE ARCHITECT PRIOR TO COMMENCEMENT.
- DO NOT SCALE DRAWINGS.
- DRAWINGS MAY NOT BE USED FOR CONSTRUCTION UNTIL SIGNED BY THE ARCHITECT.

- COPYRIGHT RESERVED
THIS DRAWING AND DRAWINGS CONTAINED HEREIN ARE THE EXCLUSIVE PROPERTY OF CHRISTOPHER A. LEGGETT ARCHITECT INC. AND SHALL NOT BE USED OR REPRODUCED WITHOUT THE ARCHITECT'S CONSENT.

- COPYRIGHT NOTICE
COPYRIGHT IN THIS ELECTRONIC DOCUMENT BELONGS TO CHRISTOPHER A. LEGGETT ARCHITECT INC. THIS ELECTRONIC DOCUMENT MAY NOT BE FORWARDED TO OTHERS, TRANSMITTED, DOWNLOADED OR REPRODUCED IN ANY FORMAT, WHETHER PRINT OR ELECTRONIC WITHOUT THE EXPRESS, WRITTEN PERMISSION OF THE COPYRIGHT OWNER.

- DISCLAIMER
USE OF THIS ELECTRONIC DOCUMENT IS AT THE USER'S OWN RISK. THE USER SHALL INDEMNIFY AND SAVE HARMLESS THE ARCHITECT, HIS/HER EMPLOYEES, AGENTS AND CONSULTANTS FROM AND AGAINST ALL CLAIMS, LOSSES, DEMANDS, COSTS AND EXPENSES (INCLUDING LEGAL FEES), DAMAGES, OR RECOVERIES (INCLUDING ANY AMOUNTS PAID IN SETTLEMENT) ARISING BY REASON OF, CAUSED, OR ALLEGED TO BE CAUSED, BY THE USER'S RELIANCE ON THIS ELECTRONIC DOCUMENT.

REMARKS:

REVISIONS		
NO.	ITEM	DATE
1	ISSUED FOR REVIEW	10.15.21
2	ISSUED FOR ARCHITECT REVIEW	11.12.21



CHRISTOPHER A. LEGGETT ARCHITECT INC.

CHRISTOPHER A. LEGGETT (DAA MRAC)

330 First Ave.
Ottawa Ontario, K2S-2G9
cel: 613-724-1421 tel: 613-730-9666
email: cleggettarchitect@gmail.com

PROJECT
WHELAN TRUCK REPAIR BUILDING ADDITION
158 CARDEVCO ROAD
OTTAWA, ONTARIO

CLIENT
WHELAN TRUCK REPAIR
158 CARDEVCO ROAD
OTTAWA, ONTARIO

DRAWING

PROPOSED EXTERIOR
RENDERED ELEVATIONS

NORTH	SCALE	N.T.S.
	DRAWN BY	SC
	DATE	10.15.21
	CHECKED BY	CLA
	APPROVED BY	CLA
STAMP	PROJECT NO.	DH-221-38
	SHEET NO.	A6