

Copyright Reserved

The Contractor shall verify and be responsible for all dimensions. DO NOT scale the drawing - any errors or omissions shall be reported to Stantec without delay.
The Copyrights to all designs and drawings are the property of Stantec. Reproduction or use for any purpose other than that authorized by Stantec is forbidden.

Legend

- EXISTING WATERMAIN
- EXISTING VALVE CHAMBER
- EXISTING FIRE HYDRANT
- EXISTING SANITARY SEWER
- EXISTING STORM SEWER
- EXISTING CATCHBASIN
- EXISTING OVERHEAD WIRES

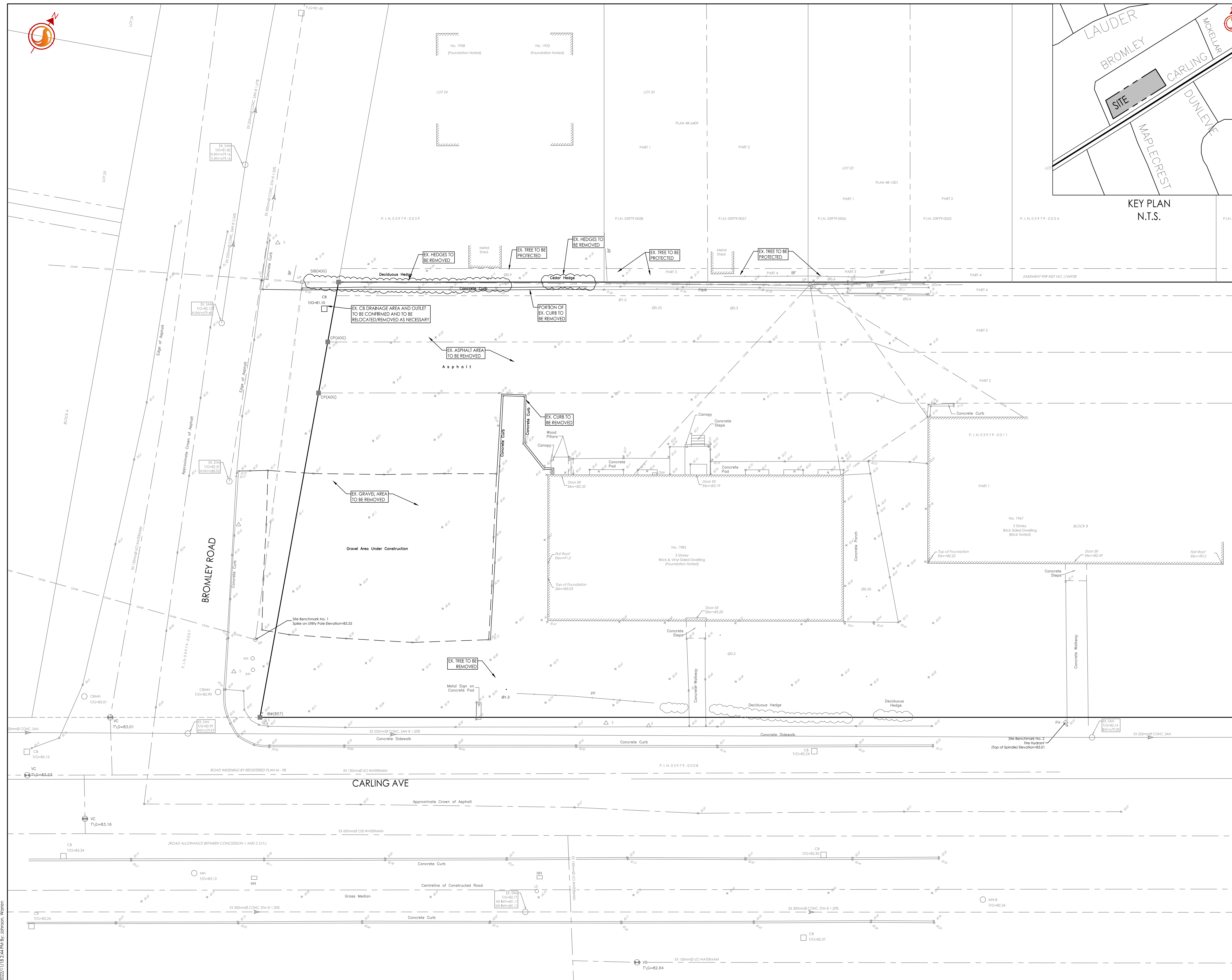

Notes

- EXISTING AS-RECORDED SEWER AND WATER INFORMATION HAS BEEN DERIVED FROM AS-BUILT INFORMATION PROVIDED BY THE CITY OF OTTAWA.
- CONTRACTOR TO VERIFY AS-RECORDED INFORMATION AND IMMEDIATELY REPORT ANY DISCREPANCIES OR CONFLICTS TO CIVIL ENGINEER PRIOR TO PROCEEDING WITH CONSTRUCTION.

5	REVISED AS PER CITY COMMENTS	WAJ	KJK	22.11.18
4	REVISED SITE PLAN	WAJ	KJK	22.06.10
3	REVISED SITE PLAN	WAJ	KJK	22.03.25
2	REVISED AS PER CITY COMMENTS	WAJ	KJK	22.03.04
1	ISSUED FOR REVIEW	WAJ	KJK	21.06.18

Revision By Appd. YY.MM.DD

File Name:	160401679-D8.dwg	WAJ	KJK	WAJ	21.05.05
		Dwn.	Chkd.	Dgn.	YY.MM.DD

Permit-Seal

Client/Project

2473493 ONTARIO INC

1983 CARLING AVE

Ottawa, ON

Title

EXISTING CONDITIONS AND REMOVALS PLAN

Project No.	Scale	0	1.5	4.5	7.5m
160401679	1:150				
Drawing No.	Sheet	Revision			

EX-1 1 of 6 5 PLAN No. 18587