

LEGEND

- PROPERTY LINE
- EXISTING BUILDING
- DEPRESSED CURB
- BREAK OF SLOPE - NEW
- NEW FENCE
- EXISTING SANITARY SEWER
- EXISTING STORM SEWER
- EXISTING WATERMAIN
- NEW SANITARY SEWER
- NEW STORM SEWER
- NEW WATERMAIN
- NEW SILT FENCE
- SWALE
- BERM
- NEW LIGHT DUTY ASPHALT
- NEW HEAVY DUTY ASPHALT
- NEW CONCRETE SIDEWALK
- NEW GRASS
- NEW REINFORCED GRASS
- NEW INSULATION
- MILLING & OVERLAY 50mm THICK
- HEAVY DUTY ASPHALT AS PER CITY SPECS
- NEW GRAVEL
- NEW MULCH
- SEE SHEET NUMBER "C3"
- SEE SHEET NUMBER "C3"
- EX-CB EXISTING CATCHBASIN
- EX-MH EXISTING MANHOLES
- CB-# NEW CATCHBASIN
- CBMH-# NEW CATCHBASIN MANHOLE
- SAMH-# NEW SANITARY MANHOLE
- STMH-# NEW STORM MANHOLE
- WV NEW WATER VALVE
- NI NEW INLET CONTROL DEVICE
- RD NEW ROOF DRAIN
- SC NEW SCUPPER
- SFD SEWER FLOW DIRECTION
- BE BUILDING ENTRANCE
- FH FIRE HYDRANT
- SC SEWER CAP
- SC NEW SIAMENSE CONNECTION

LEGEND CONTINUED

- NEW SUBDRAIN
- NEW GRAVEL PATH
- NEW LANDSCAPING BERM

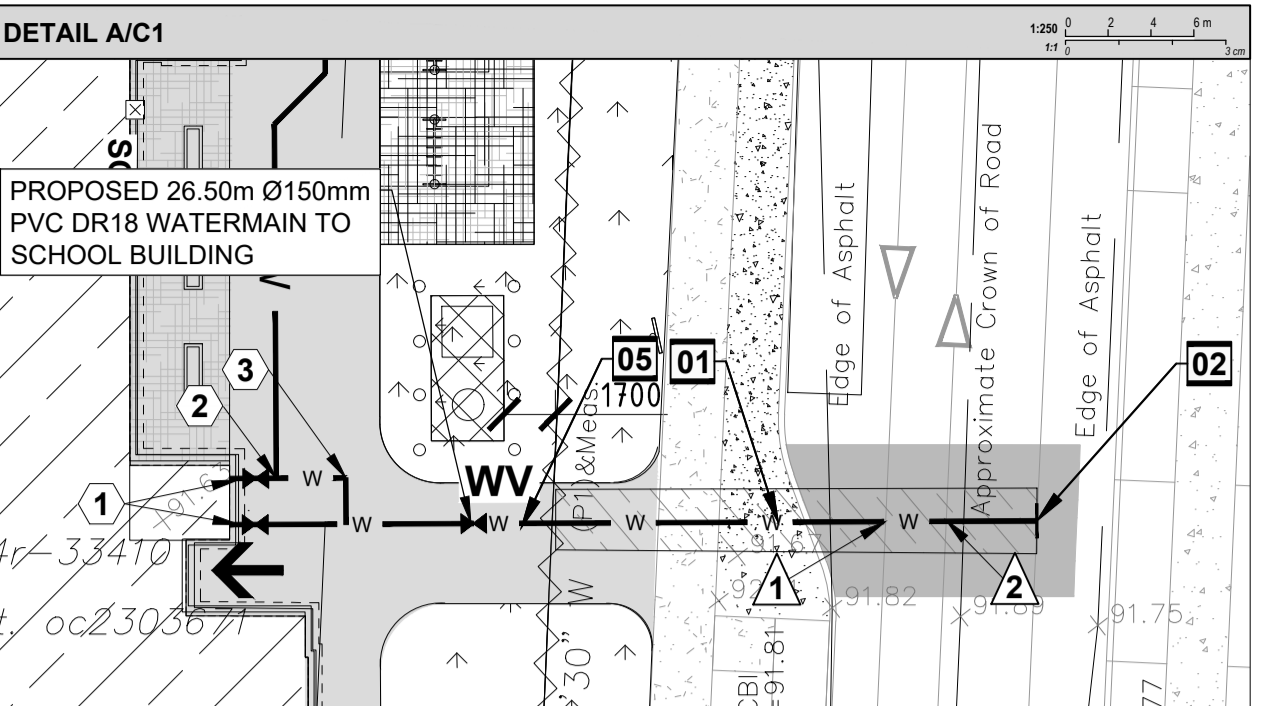

GENERAL NOTES

- DESIGN AND CONSTRUCTION IS TO BE IN ACCORDANCE WITH MOST RECENT ONTARIO BUILDING CODE.
- THE CONTRACTOR IS RESPONSIBLE FOR CHECKING AND VERIFYING ALL DIMENSIONS WITH RESPECT TO SITE CONDITIONS AND ALL MATERIALS TO THE PROJECT. ANY DISCREPANCY SHALL BE REPORTED TO THE ENGINEER.
- THIS DRAWING IS TO BE READ IN CONJUNCTION WITH ALL MATERIAL RELEVANT TO THE PROJECT.
- ADDITIONAL DRAWINGS MAY BE ISSUED FOR CLARIFICATION TO ASSIST PROPER EXECUTION OF WORK. SUCH DRAWINGS WILL HAVE THE SAME MEANING AND INTENT AS IF THEY WERE INCLUDED WITH THE CONTRACT DOCUMENTS.
- CONTRACTOR MUST COMPLY WITH LOCAL BY-LAWS, ONTARIO OCCUPATIONAL HEALTH AND SAFETY ACT AND ALL REGULATIONS SET BY AUTHORITIES HAVING JURISDICTION. IN CASE OF CONFLICT OR DISCREPANCY, THE MORE STRINGENT REQUIREMENTS SHALL APPLY.
- CONTRACTOR RESPONSIBLE FOR OBTAINING ALL REQUIRED UTILITY LOCATES, DAYLIGHTING, INSPECTIONS, PERMITS, AND APPROVALS, INCLUDING ALL ASSOCIATED COSTS. LOCATION OF EXISTING UTILITIES ARE APPROXIMATE ONLY AND BASED ON BEST AVAILABLE INFORMATION.

DRAWING NOTES

- SUPPLY AND INSTALL NEW 150mm Ø PVC DR18 WATER MAIN SERVICE, MINIMUM 2.4m COVER, OTHERWISE PROVIDE 60 THERMAL INSULATION IN ACCORDANCE WITH CITY OF OTTAWA STANDARD DETAIL DRAWING W22. CONTRACTOR SHALL BE RESPONSIBLE FOR OBTAINING AND PAYING FOR A WATER PERMIT FROM THE CITY OF OTTAWA FOR INSPECTION, DISINFECTION (CHLORINATION) AND TESTING. COORDINATE NEW WATER SERVICE CONNECTION WITH MECHANICAL PLANS.
- INSTALLATION OF NEW SERVICE CONNECTION TEE 150mm Ø PVC TO EXISTING MUNICIPAL WATERMAIN TO BE COMPLETED BY CITY OF OTTAWA FORCES. EXCAVATION, BACKFILL AND RE-INSTATEMENT BY CONTRACTOR.
- CONTRACTOR TO CONFIRM INVERT LEVEL IN EXISTING SANITARY MANHOLE.
- INSTALL FOUR WAY 3.0m LONG 150mm Ø PERFORATED SUBDRAIN WRAPPED IN GEOTEXTILE SOCK EXTENDING FROM CB/CBMH AT PAVEMENT SUBGRADE LEVEL. PROVIDE WATER TIGHT CONNECTION.
- SUPPLY AND INSTALL NEW 150mm WATER VALVE AT PROPERTY LINE. VALVE BOX ASSEMBLY AS PER CITY OF OTTAWA STANDARD DETAIL DRAWING W24 AND W50.
- SUPPLY AND INSTALL WATTS ROOF DRAIN CONTROLS TO BE INSTALLED ON ROOF DRAINS. MAXIMUM DISCHARGE 39.69 l/s TOTAL. MAXIMUM ROOF PONDING DEPTH 0.15m. REFER TO MECHANICAL FOR SPECIFIC WER SETTINGS. 5-YEAR PONDING VOLUME: 53m³. 100-YEAR PONDING VOLUME: 146m³.
- NEW TRANSFORMER AND BOLLARDS.
- SUPPLY AND INSTALL NEW INLET CONTROL DEVICE FLOW REGULATOR AT CATCHBASIN MANHOLE, CBMH-3 OUTLET. MAXIMUM DISCHARGE 86.40 l/s AT 2.18m HEAD AND ORIFICE DIAMETER AT 160mm.
- SUPPLY AND INSTALL NEW INLET CONTROL DEVICE FLOW REGULATOR AT CATCHBASIN, CB-1 OUTLET. MAXIMUM DISCHARGE 33.00 l/s AT 1.15m HEAD AND ORIFICE DIAMETER AT 120mm.
- CONTRACTOR TO CONFIRM INVERT LEVEL OF EXISTING STORM SEWER.
- INSTALL NEW MONITORING STORM MANHOLE, STMH-1 AND 450mm Ø STORM SEWER PIPE TO CONNECT THE EXISTING 2400mm STORM SEWER.
- INSTALL NEW MONITORING SANITARY MANHOLE, SAMH-1 AND 200mm Ø SANITARY SEWER PIPE TO CONNECT THE EXISTING SANITARY MANHOLE.
- PROVIDE 100mm HIGH LOAD RIGID INSULATION PLACED WITHIN SUBGRADE. INSULATION SHALL BE 2.0m WIDE ABOVE PIPE WHERE INDICATED.
- CONNECT STORM SEWER TO BUILDING AT INVERT 90.25.
- CONNECT SANITARY SEWER TO BUILDING AT INVERT 90.15.
- NEW PERIMETER FOUNDATION DRAINAGE (REFER TO ARCHITECTURAL) TO BE CONNECTED TO THE NEW STORM SEWER.
- EDGE BERM.
- SUPPLY AND INSTALL NEW 150mm Ø PERFORATED DRAIN PIPE w/ FILTER SOCK AS PER CITY DETAIL S9. CONNECT SUBDRAIN TO CB-1. PROVIDE WATER TIGHT CONNECTION.
- ALL WATERMAIN SHALL BE PROVIDED WITH TRACER WIRE AS PER CITY OF OTTAWA STANDARD DETAILS AND SPECIFICATIONS.
- INSTALL UNDERGROUND CAP WITH METAL BOX FOR CONNECTION TO THE FUTURE FIRE HYDRANT VALVE.
- NEW SIAMENSE CONNECTION.
- SUPPLY AND INSTALL BACKFLOW VALVES ON SANITARY AND STORM BUILDING CONNECTION AS PER CITY OF OTTAWA REQUIREMENT. CONTRACTOR TO PROVIDE SHOP DRAWINGS FOR PROFLUX PROCO 790 DUCK BILL TYPE AS FOLLOWS:
 - SANITARY BACKWATER VALVE, 8" SIZE (200mm).
 - STORM BACKWATER VALVE, 12" SIZE (300mm).
 - VALVE CLAMP LOCATIONS AT DISCHARGE.
- SUPPLY AND INSTALL NEW INLET CONTROL DEVICE FLOW REGULATOR AT CATCHBASIN, CBM-2 OUTLET. MAXIMUM DISCHARGE 16.40 l/s AT 1.12m HEAD AND ORIFICE DIAMETER AT 85mm.
- SUPPLY AND INSTALL NEW INLET CONTROL DEVICE FLOW REGULATOR AT CATCHBASIN, CB-3 OUTLET. MAXIMUM DISCHARGE 15.40 l/s AT 1.16m HEAD AND ORIFICE DIAMETER AT 90mm.
- SUBDRAINS SHOULD BE INSTALLED ON ALL SIDES OF THE ACCESS ROAD AND ALL CURBS IN THE PARKING AREA. SEE GEOTECHNICAL NOTES AND REFER TO GEOTECHNICAL REPORT.
- HATCH PATTERN AREA WITH #5 REFLECTIVE PLASTIC BOLLARDS AT 1.5m SPACING.
- CORE INTO EXISTING 2400mm DIA. STORM SEWER. ANTICIPATED INVERT OF NEW 450mm STORM SEWER AT 85.55.
- ROOFTOP SCUPPERS TO BE PROVIDED AT 150mm ABOVE LEVEL OF ROOF DRAINS, TYPICAL.
- ADJUST TOP OF EXISTING DIBS TO RECEIVE PROPOSED SWALE ALONG NORTH AND WEST PROPERTY LINE. CONNECT PERFORATED PIPE TO EXISTING DIBS. CONFIRM EXISTING INVERT ELEVATION.
- INSTALL DMA CHAMBER AND VALVE AS PER CITY OF OTTAWA STANDARD DETAIL DRAWING W3.

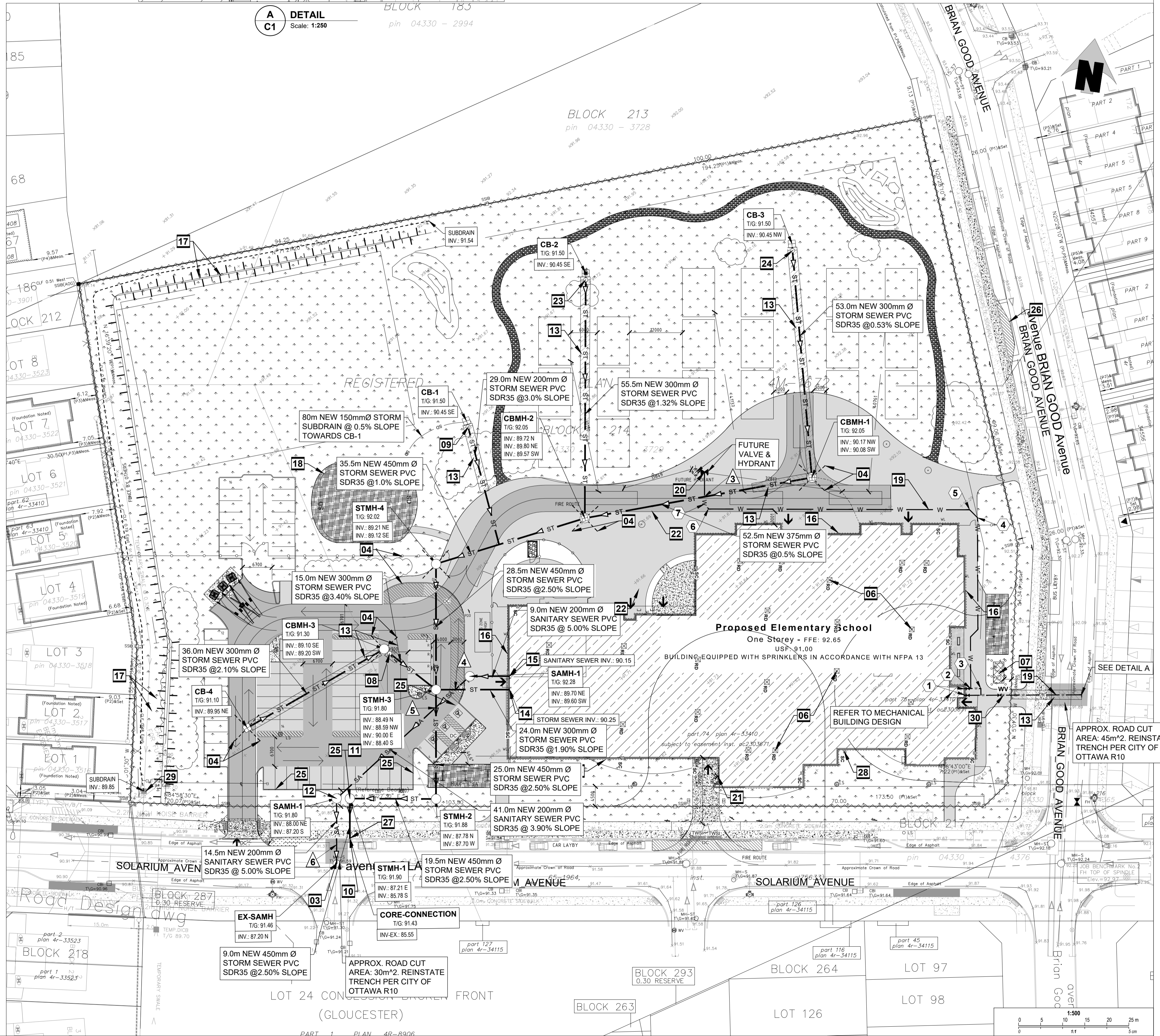

Jp2g Consultants Inc.
 ENGINEERS - PLANNERS - PROJECT MANAGERS
 1150 Morrison Drive, Suite 410, Ottawa, ONT.
 Phone: (613) 828-7800 Fax: (613) 828-2900
 Jp2g No: 20-1095D

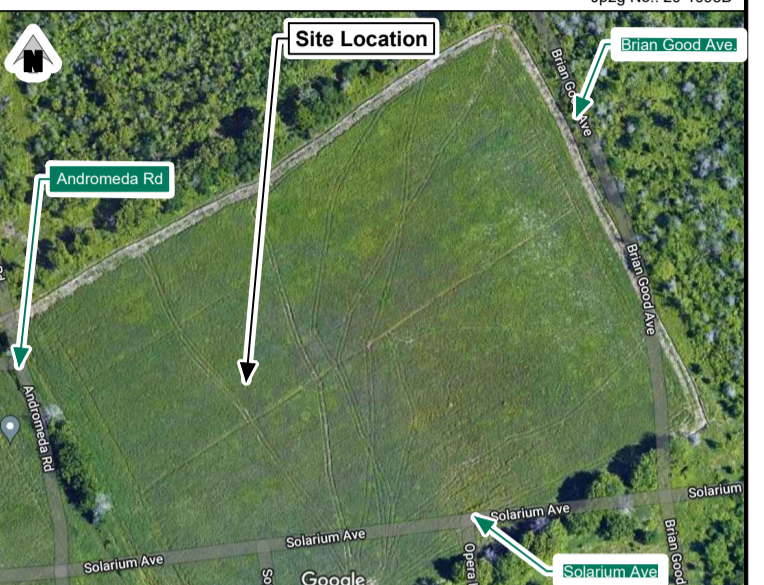

No.	Description	YYYY-MM-DD
4	ISSUED FOR SITE PLAN CONTROL REV-2	2023-01-11
3	ISSUED FOR BUILDING PERMIT	2022-12-14
2	ISSUED FOR 85% REVIEW	2022-10-20
1	ISSUED FOR SITE PLAN CONTROL REV-1	2022-10-10



Client: **P R PYE & RICHARDS - TEMPRANO & YOUNG ARCHITECTS INC.**

824 Meath St. Suite 200 613.724.7700
 Ottawa, ON K1Z 6E8 info@prty.ca

Project: **OCSB Riverside South Elementary School**

Solarium & Brian Good, Ottawa, Ontario

Drawing Title: **Site Servicing Plan**

Do not scale. Refer any dimensional errors and/or possible trade interference/collision to the architect for clarification prior to commencement of the work. The conditions of the contract apply.

Project No.	Drawing No.
Scale: As shown	C1
Drawn By: R.I.	Checked: A.S.
Date	Revision No.

D07-12-22-0145

LEGEND	
---	PROPERTY LINE
	EXISTING BUILDING
-----	BREAK OF SLOPE - NEW
○	NEW FENCE
○	EXISTING SANITARY SEWER
○	EXISTING STORM SEWER
○	EXISTING WATERMAIN
○	NEW SANITARY SEWER
○	NEW STORM SEWER
○	NEW WATERMAIN
---	SWALE
---	BERM
---	NEW LIGHT DUTY ASPHALT
---	NEW HEAVY DUTY ASPHALT
---	NEW CONCRETE SIDEWALK
---	NEW GRASS
---	NEW REINFORCED GRASS
---	MILLING & OVERLAY 50mm THICK HEAVY DUTY ASPHALT AS PER CITY SPECS
---	NEW GRAVEL
---	NEW MULCH
---	NEW SILT FENCE
---	DEPRESSED CURB
□	EXISTING CATCHBASIN
○	EXISTING MANHOLES
○	NEW CATCHBASIN
○	NEW CATCHBASIN MANHOLE
○	NEW SANITARY MANHOLE
○	NEW STORM MANHOLE
□	NEW WATER VALVE
□	NEW TRANSFORMER PAD
---	EXISTING NATURAL GRADE
---	PROPOSED FINISHED GRADE
---	GRADE BY DEVELOPER
---	EXISTING GRADE
---	PROPOSED TOP OF CURB
---	TOP OF CURB BY DEVELOPER
---	EXISTING TOP OF CURB
---	PROPOSED BOTTOM OF CURB
---	BOTTOM OF CURB BY DEVELOPER
---	EXISTING BOTTOM OF CURB
---	NEW SLOPE
---	OVERLAND FLOW ROUTE
---	NEW SIAMSESE CONNECTION

- GENERAL NOTES**
- DESIGN AND CONSTRUCTION IS TO BE IN ACCORDANCE WITH MOST RECENT ONTARIO BUILDING CODE.
 - THE CONTRACTOR IS RESPONSIBLE FOR CHECKING AND VERIFYING ALL DIMENSIONS WITH RESPECT TO SITE CONDITIONS AND ALL MATERIALS TO THE PROJECT. ANY DISCREPANCY SHALL BE REPORTED TO THE ENGINEER.
 - THIS DRAWING IS TO BE READ IN CONJUNCTION WITH ALL MATERIAL RELEVANT TO THE PROJECT.
 - ADDITIONAL DRAWINGS MAY BE ISSUED FOR CLARIFICATION TO ASSIST PROPER EXECUTION OF WORK. SUCH DRAWINGS WILL HAVE THE SAME MEANING AND INTENT AS IF THEY WERE INCLUDED WITH THE CONTRACT DOCUMENTS.
 - CONTRACTOR MUST COMPLY WITH LOCAL BY-LAWS, ONTARIO OCCUPATIONAL HEALTH AND SAFETY ACT AND ALL REGULATIONS SET BY AUTHORITIES HAVING JURISDICTION. IN CASE OF CONFLICT OR DISCREPANCY, THE MORE STRINGENT REQUIREMENTS SHALL APPLY.
 - CONTRACTOR RESPONSIBLE FOR OBTAINING ALL REQUIRED UTILITY LOCATES, DIGGING, INSPECTIONS, PERMITS, AND APPROVALS, INCLUDING ALL ASSOCIATED COSTS. LOCATION OF EXISTING UTILITIES ARE APPROXIMATE ONLY AND BASED ON BEST AVAILABLE INFORMATION.

- DRAWING NOTES**
- INSTALL SILT FENCE IN ACCORDANCE WITH OPSD 219.130.
 - MATCH EXISTING GRADES AT PROPERTY LINE AND LIMITS OF WORK.
 - INSTALL HEAVY DUTY PAVEMENT IN ACCORDANCE WITH DETAIL 2/C3 ACCORDINGLY. REINSTATE GRADES TO THE INTO EXISTING AND PROVIDE POSITIVE DRAINAGE TOWARDS STORM STRUCTURES.
 - INSTALL LIGHT DUTY PAVEMENT IN ACCORDANCE WITH DETAIL 1/C3 ACCORDINGLY. REINSTATE GRADES TO THE INTO EXISTING AND PROVIDE POSITIVE DRAINAGE TOWARDS STORM STRUCTURES.
 - GRADES TO SLOPE AWAY FROM THE BUILDING TO PROVIDE POSITIVE DRAINAGE.
 - ANY DISTURBED AREA WITHIN THE RIGHT-OF-WAY SHALL BE REINSTATED TO EQUAL OR BETTER CONDITION TO THE SATISFACTION OF THE CITY OF OTTAWA.
 - PROTECT EXISTING MANHOLES AND CATCHBASINS USING A FILTER SOCK OR FILTER BASE IN ACCORDANCE WITH DETAIL 4/C3.
 - CONSTRUCT ENTRANCE IN ACCORDANCE WITH CITY OF OTTAWA STANDARD DETAIL DRAWING S27.1 - CURB RETURN ENTRANCES.
 - PAVEMENT TO BE WITHIN 12mm OF DOOR.
 - PROVIDE MAXIMUM 4:1 SLOPE.
 - NEW EXTENSION OF EXISTING SIDEWALK MAINTAIN EXISTING BARRIER CURB. PROVIDE DOWELS AND JOINTS BETWEEN EXISTING AND NEW SIDEWALK EXTENSION AS APPLICABLE PER CITY OF OTTAWA STANDARD DETAILS RA - R6 AND R6.
 - CONTRACTOR SHALL ENSURE THE STRUCTURAL INTEGRITY OF EXISTING CONCRETE SIDEWALK AND EXISTING CURB BARRIER THAT WILL REMAIN IN PLACE AND ITS UNDERLYING GRANULAR BASE WHEN COMPACTING THE SUBGRADE AND GRANULAR BASE OF THE NEW SIDEWALK EXTENSION.
 - CONTRACTOR TO PROVIDE TRENCH BOX FOR EXCAVATION IN PROXIMITY OF MUNICIPAL RIGHT OF WAY.
 - INSTALL NEW DEPRESSED CURB AS PER CITY STANDARDS.
 - POSITIVE DRAINAGE TO BE PROVIDED FROM FUTURE PARKING TOWARDS CB-4. STORM WATER RUNOFF FOR FUTURE PARKING AREA TO BE COLLECTED BY CB-4.
 - SITE BENCH MARK
 - NEW SWALE. CONSTRUCT TO CITY OF OTTAWA STANDARD DETAIL S29. INSTALL PERFORATED PIPE, CONNECT TO EXISTING D/CB.

- EROSION AND SEDIMENT CONTROL NOTES**
- THE CONTRACTOR SHALL IMPLEMENT BEST MANAGEMENT PRACTICES TO PROVIDE PROTECTION OF THE AREA DRAINAGE SYSTEM AND THE RECEIVING WATER COURSE. DURING CONSTRUCTION ACTIVITIES, THIS INCLUDES LIMITING THE AMOUNT OF EXPOSED SOIL, INSTALLING SILT FENCES AND OTHER EFFECTIVE SEDIMENT TRAPS, AND INSTALLING AND MAINTAINING MUD MATS FOR OUTGOING CONSTRUCTION TRAFFIC DURING CONSTRUCTION ACTIVITIES.
 - PREVENT SOIL LOSS DURING CONSTRUCTION (BY STORM WATER RUNOFF OR WIND EROSION).
 - PROTECT TOPSOIL BY STOCKPILING FOR REUSE.
 - PREVENT SEDIMENTATION OF STORM SEWERS AND RECEIVING STREAMS.
 - PREVENT AIR POLLUTION FROM DUST AND PARTICULATE MATTER.
 - ALL STORM MANHOLES AND CATCHBASIN MANHOLES TO HAVE 300mm SUMPS; ALL CATCHBASINS TO HAVE 600mm SUMPS.
 - INSTALL FILTER BAG INSERT IN ALL STORM MANHOLES AND CATCH BASINS IMPACTED DURING CONSTRUCTION, INCLUDING CATCH BASINS IN THE RIGHT OF WAY.
 - SEDIMENT AND EROSION CONTROL MEASURES MAY BE MODIFIED IN THE FIELD AT THE DISCRETION OF THE CITY OF OTTAWA INSPECTOR OR CONSERVATION AUTHORITY.
 - STORM WATER PUMPED INTO CITY SERVICE SHALL FLOW THROUGH A FILTER SOCK.
 - THE CONTRACTOR ACKNOWLEDGES THAT FAILURE TO IMPLEMENT MEASURES MAY BE SUBJECT TO PENALTIES IMPOSED BY ANY APPLICABLE REGULATORY AGENCY.

- GEOTECHNICAL NOTES**
- A GEOTECHNICAL ENGINEER LICENSED IN THE PROVINCE OF ONTARIO SHALL INSPECT ALL SUBGRADE SURFACES FOR FOOTING AND TRENCHES, PIPE BEDDING, CLAY SEALS AND PAVEMENT STRUCTURES PRIOR TO CONSTRUCTION.
 - IT IS STRICTLY RECOMMENDED TO REFER GEOTECHNICAL INVESTIGATION REPORT - GEOTECHNICAL INVESTIGATION - PROPOSED RIVERSIDE SOUTH CATHOLIC ELEMENTARY SCHOOL, BRIAN GOOD AVENUE AND SOLARIUM AVENUE, OTTAWA, ONTARIO - PREPARED BY EXP SERVICES INC.
 - STRINGENT CONSTRUCTION CONTROL PROCEDURES SHOULD BE MAINTAINED TO ENSURE THAT UNIFORM SUBGRADE MOISTURE AND DENSITY CONDITIONS ARE ACHIEVED.
 - SHOULD SURFACE AND SUBSURFACE WATER SEEPAGE OCCUR INTO THE EXCAVATIONS COLLECT ANY WATER ENTERING THE EXCAVATIONS AND REMOVE IT BY PUMPING FROM SUMP.
 - THE SUBDRAINS ILLUSTRATED ON PLANS ARE SCHEMATIC. FULL SCHEME OF SUBDRAINS SHOULD BE INSTALLED ON BOTH SIDES OF THE ACCESS ROADS. SUBDRAINS MUST BE INSTALLED IN THE PROPOSED PARKING AREA AND ACCESS ROADWAY AT LOW POINTS AND SHOULD BE CONTINUOUS BETWEEN CATCHBASINS TO INTERCEPT EXCESS SURFACE AND SUBSURFACE MOISTURE AND TO PREVENT SUBGRADE SOFTENING. THE LOCATION, SIZE AND EXTENT OF SUBDRAINS REQUIRED WITHIN THE PAVED AREAS SHOULD BE SUBMITTED BY CONTRACTOR AND REVIEWED BY THE GEOTECHNICAL ENGINEER IN CONJUNCTION WITH THE PROPOSED SITE GRADING.
 - IT IS RECOMMENDED THAT THE PIPE BEDDING BE 300 MM THICK AND CONSIST OF OPS8 GRANULAR A. THE BEDDING MATERIAL SHOULD BE PLACED ALONG THE SIDES AND ON TOP OF THE PIPE TO PROVIDE A MINIMUM COVER OF 300 MM. THE BEDDING SHOULD BE COMPACTED TO AT LEAST 98 PERCENT OF THE SPMD.
 - IF THE BACKFILL IN THE SERVICE TRENCHES WILL CONSIST OF GRANULAR FILL, CLAY SEALS SHOULD BE INSTALLED IN THE SERVICE TRENCHES AT SELECT INTERVALS (SPACING) AS PER CITY OF OTTAWA DRAWING NO. S8. THE SEALS SHOULD BE 1 M WIDE, EXTEND OVER THE ENTIRE TRENCH WIDTH AND FROM THE BOTTOM OF THE TRENCH TO THE UNDERSIDE OF THE PAVEMENT STRUCTURE. THE CLAY SHOULD BE COMPACTED TO 98 PERCENT SPMD. THE PURPOSE OF THE CLAY SEALS IS TO PREVENT THE PERMANENT LOWERING OF THE GROUNDWATER LEVEL. CLAY SEAL LOCATIONS SHALL BE APPROVED BY THE GEOTECHNICAL ENGINEER.
 - BACKFILL AROUND STRUCTURES MANHOLES AND CATCHBASINS SHOULD CONSIST OF FREE-DRAINING GRANULAR MATERIAL CONFORMING TO OPS8 GRANULAR B TYPE II IN ORDER TO MINIMIZE DIFFERENTIAL MOVEMENT BETWEEN PAVEMENT AND CATCHBASIN/MANHOLE DUE TO FROST ACTION. WEEP HOLES SHOULD BE PROVIDED IN THE CATCH BASIN/MANHOLES TO FACILITATE DRAINAGE OF ANY WATER THAT MAY ACCUMULATE IN THE GRANULAR FILL.
 - SPECIAL PROVISIONS SHOULD BE ALLOWED BY CONTRACTOR FOR LOADING CONDITIONS ON PAVEMENT STRUCTURE DURING CONSTRUCTION SUCH AS RESTRICTED LANES, HALF-LOADS DURING PAVING AND/OR TEMPORARY CONSTRUCTION ROADWAYS ESPECIALLY IF CONSTRUCTION TIME SPANS THROUGH UNFAVORABLE WEATHER PERIOD.
 - IT IS RECOMMENDED THAT A GEOTEXTILE BE PLACED ON THE SURFACE OF THE SUBGRADE PRIOR TO PLACEMENT OF ANY GRANULAR SUB-BASE. THIS MUST BE ALLOWED FOR BY THE CONTRACTOR AND INSTALLED WHEN DIRECTED BY THE GEOTECHNICAL ENGINEER.
 - WEAKER SUBGRADE MAY DEVELOP AT SUBGRADE LEVEL OF SERVICE TRENCHES. IT IS RECOMMENDED TO PROVIDE ADDITIONAL GRANULAR SUB-BASE, OPS8 GRANULAR B TYPE II, AND GEOTEXTILE AT SUBGRADE LEVEL TO THE SATISFACTION OF THE GEOTECHNICAL ENGINEER. FOR PIPE BEDDING REQUIREMENTS REFER TO GEOTECHNICAL REPORT.
 - THE PROPOSED PARKING AREA AND ACCESS ROADS SHOULD BE STRIPPED OF ALL EXISTING FILL, SURFACE AND BURIED TOPSOIL (ORGANIC) LAYERS, ORGANIC STAINED SOILS AND OTHER OBVIOUSLY UNSUITABLE MATERIAL. THE SUBGRADE SHOULD BE PROPERLY SHAPED, CROWNED, THEN PROOF ROLLED WITH A HEAVY VIBRATORY ROLLER IN THE FULL-TIME PRESENCE OF A REPRESENTATIVE OF THE GEOTECHNICAL ENGINEER'S OFFICE. ANY SOFT OR SPONGY SUBGRADE AREAS DETECTED SHOULD BE SUB EXCAVATED AND PROPERLY REPLACED WITH SUITABLE APPROVED BACKFILL COMPACTED TO 95 PERCENT SPMD (ASTM D698-12E2).
 - THE GRANULAR MATERIALS USED FOR PAVEMENT SHOULD CONFORM TO ONTARIO PROVINCIAL STANDARD SPECIFICATIONS (OPSS 1010) FOR GRANULAR A AND GRANULAR B TYPE II AND SHOULD BE COMPACTED TO 100 PERCENT OF THE SPMD.
 - THE ASPHALTIC CONCRETE USED, AND ITS PLACEMENT SHOULD MEET OPSS 1150 OR 1151 REQUIREMENTS. IT SHOULD BE COMPACTED FROM 92 PERCENT TO 97 PERCENT OF THE MDD (ASTM D2041). ASPHALT PLACEMENT SHOULD BE IN ACCORDANCE WITH OPSS 310 AND OPSS 313.
 - TO MINIMIZE SETTLEMENT OF THE PAVEMENT STRUCTURE OVER SERVICE TRENCHES, THE TRENCH BACKFILL MATERIAL SHOULD MATCH THE EXISTING MATERIAL ALONG THE TRENCH WALLS TO MINIMIZE DIFFERENTIAL FROST HEAVING OF THE SUBGRADE SOIL. PROVIDED THIS MATERIAL IS COMPACTIBLE. OTHERWISE, FROST TAPERS MAY BE REQUIRED.
 - THE MUNICIPAL SERVICES SHOULD BE INSTALLED IN SHORT OPEN TRENCH SECTIONS THAT ARE EXCAVATED AND BACKFILLED THE SAME DAY.
 - TRENCH BACKFILL AND SUBGRADE FILL SHOULD CONSIST OF OPS8 1010 GRANULAR B TYPE II FOR THE PLAY STRUCTURE AND OPS8 1010 SELECT SUBGRADE MATERIAL (SSM) FOR THE SPORTS FIELD, PARKING LOT AND ACCESS ROADS. PLACED IN 300 MM THICK LIFTS AND EACH LIFT COMPACTED TO 95 PERCENT SPMD; AND FILL FOR LANDSCAPED AREAS SHOULD BE CLEAN FILL FREE OF DEBRIS, TOPSOIL, ORGANIC SOIL, COBBLES AND BOULDERS PLACED IN 300 MM THICK LIFTS AND EACH LIFT COMPACTED TO 92 PERCENT SPMD.

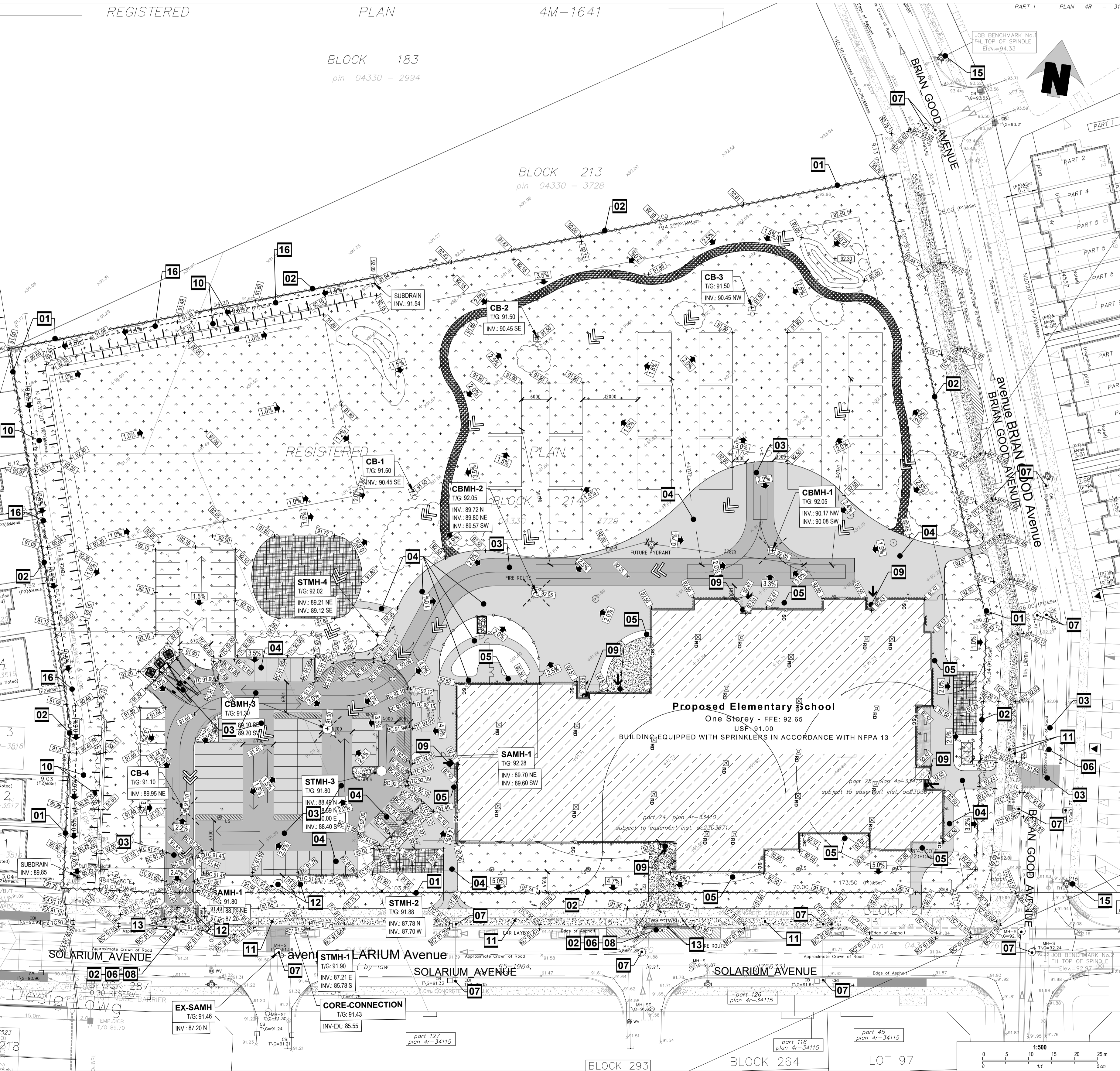

Jp2g Consultants Inc.
 ENGINEERS - PLANNERS - PROJECT MANAGERS
 1150 Morrison Drive, Suite 410, Ottawa, ONT.
 Phone: (613) 828-7800 Fax: (613) 828-2900
 Job No.: 20-1095D



No.	Description	YYYY-MM-DD
4	ISSUED FOR SITE PLAN CONTROL REV-2	2023-01-11
3	ISSUED FOR BUILDING PERMIT	2022-12-14
2	ISSUED FOR 85% REVIEW	2022-10-20
1	ISSUED FOR SITE PLAN CONTROL REV-1	2022-10-10

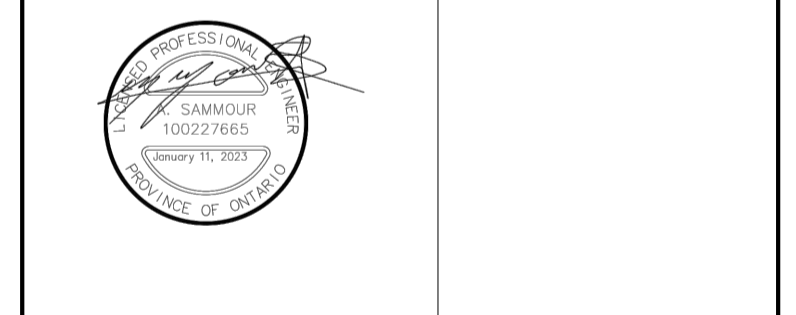

Client: **P R PYE & RICHARDS - TEMPRANO & YOUNG ARCHITECTS INC.**
 824 Meath St. Suite 200 613. 724. 7700
 Ottawa, ON K1Z 6E8 info@prty.ca

Project: **OCSB Riverside South Elementary School**
 Solarium & Brian Good, Ottawa, Ontario
 Drawing Title: **Site Grading, Erosion and Sediment Control Plan**

Do not scale. Refer any dimensional errors and/or possible trade interference/collision to the architect for clarification prior to commencement of the work. The conditions of the contract apply.

Project No.	Drawing No.
Scale: As shown	C2
Drawn By: R.I.	
Checked: A.S.	
Date: _____	

Revision No. _____

General Notes

- DRAWINGS TO BE READ IN CONJUNCTION WITH ARCHITECTURAL AND LANDSCAPE DRAWINGS
- ALL SERVICES, MATERIALS, CONSTRUCTION METHODS AND INSTALLATIONS SHALL BE IN ACCORDANCE WITH THE LATEST STANDARDS AND REGULATIONS OF THE CITY OF OTTAWA STANDARD SPECIFICATIONS AND DRAWINGS, ONTARIO PROVINCIAL SPECIFICATIONS STANDARD SPECIFICATION (OPSS) AND ONTARIO PROVINCIAL STANDARD DRAWINGS (OPSD), UNLESS OTHERWISE SPECIFIED, TO THE SATISFACTION OF THE CITY AND THE CONSULTANT
- THE POSITION OF EXISTING POLE LINES, CONDUITS, WATERMANS, SEWERS AND OTHER UNDERGROUND AND ABOVEGROUND UTILITIES, STRUCTURES AND APPURTENANCES IS NOT NECESSARILY SHOWN ON THE CONTRACT DRAWING, AND WHERE SHOWN, THE ACCURACY OF THE POSITION OF SUCH UTILITIES AND STRUCTURES IS NOT GUARANTEED. PRIOR TO CONSTRUCTION, THE CONTRACTOR SHALL SATISFY HIMSELF OF THE EXACT LOCATION OF ALL SUCH UTILITIES AND STRUCTURES, AND SHALL ASSUME ALL LIABILITY FOR DAMAGE TO THEM DURING THE COURSE OF CONSTRUCTION, AND RELOCATION OF EXISTING UTILITIES REQUIRED BY THE DEVELOPMENT OF SUBJECT LANDS IS TO BE UNDERTAKEN AT CONTRACTOR'S EXPENSE.
- THE CONTRACTOR MUST NOTIFY ALL EXISTING UTILITY COMPANY OFFICIALS FIVE (5) BUSINESS DAYS PRIOR TO START OF CONSTRUCTION AND HAVE ALL EXISTING UTILITIES AND SERVICES LOCATED IN THE FIELD OR EXPOSED PRIOR TO THE START OF CONSTRUCTION, INCLUDING BUT NOT LIMITED TO POWER, COMMUNICATION AND GAS LINES.
- ALL TRENCHING AND EXCAVATIONS TO BE IN ACCORDANCE WITH THE LATEST REVISIONS OF THE OCCUPATIONAL HEALTH AND SAFETY ACT AND REGULATIONS FOR CONSTRUCTION PROJECTS AND AS PER THE RECOMMENDATIONS INCLUDED IN THE GEOTECHNICAL REPORT.
- REFER TO ARCHITECTS PLANS FOR BUILDING DIMENSIONS, LAYOUT AND REMOVALS. REFER TO LANDSCAPE PLAN FOR LANDSCAPED DETAILS AND OTHER RELEVANT INFORMATION. ALL INFORMATION SHALL BE CONFIRMED PRIOR TO COMMENCEMENT OF CONSTRUCTION.
- TOPOGRAPHIC SURVEY COMPLETED AND PROVIDED BY FARLEY, SMITH AND DENNIS SURVEYING LTD., FILE NO. 482-20, DATED OCTOBER 1, 2020. CONTRACTOR TO VERIFY IN THE FIELD PRIOR TO CONSTRUCTION OF ANY WORK AND NOTIFY THE ENGINEER OF ANY DISCREPANCIES.
- ALL ELEVATIONS ARE GEODETIC AND UTILIZE METRIC UNITS. VERIFY THAT JOB BENCHMARKS HAVE NOT BEEN ALTERED OR DISTURBED.
- ALL GROUND SURFACES SHALL BE EVENLY GRADED WITHOUT PONDING AREAS AND WITHOUT LOW POINTS EXCEPT WHERE APPROVED SWALE OR CATCH BASIN OUTLETS ARE PROVIDED.
- ALL EDGES OF DISTURBED PAVEMENT SHALL BE SAW CUT TO FORM A NEAT AND STRAIGHT LINE PRIOR TO PLACING NEW PAVEMENT. PAVEMENT REINSTATEMENT SHALL BE WITH STEP JOINTS OF 500mm WIDTH MINIMUM.
- ALL DISTURBED AREAS OUTSIDE PROPOSED GRADING LIMITS TO BE RESTORED TO ORIGINAL ELEVATIONS AND CONDITIONS UNLESS OTHERWISE SPECIFIED. ALL RESTORATION SHALL BE COMPLETED WITH THE GEOTECHNICAL REQUIREMENTS FOR BACKFILL AND COMPACTION.
- ABUTTING PROPERTY GRADES TO BE MATCHED UNLESS OTHERWISE SHOWN.
- CONTRACTOR SHALL OBTAIN AND PAY FOR ALL NECESSARY PERMITS AND APPROVALS FROM THE MUNICIPAL AUTHORITIES PRIOR TO COMMENCING CONSTRUCTION, INCLUDING WATER PERMIT AND ROAD CUT PERMIT.
- MINIMIZE DISTURBANCE TO EXISTING VEGETATION DURING THE EXECUTION OF ALL WORKS.
- EXCAVATE AND REMOVE ALL ORGANIC MATERIAL AND DEBRIS LOCATED WITHIN THE PROPOSED BUILDING, PARKING AND ROADWAY LOCATIONS. ALL EXCESS SOIL MANAGEMENT, TESTING AND DISPOSAL MUST COMPLY WITH CURRENT OREG. 406/19. ALL ASSOCIATED COSTS ARE TO BE BORNE BY THE CONTRACTOR.
- AT PROPOSED UTILITY CONNECTION POINTS AND CROSSINGS (I.E. STORM SEWER, SANITARY SEWER, WATER, ETC.) THE CONTRACTOR SHALL DETERMINE THE PRECISE LOCATION AND DEPTH OF EXISTING UTILITIES AND REPORT ANY DISCREPANCIES OR CONFLICTS TO THE ENGINEER BEFORE COMMENCING WORK.
- CONTRACTOR TO OBTAIN POST-CONSTRUCTION TOPOGRAPHIC SURVEY, COMPLETED BY OLS OR P.ENG CONFIRMING COMPLIANCE WITH DESIGN GRADING AND SERVICES. SURVEY IS TO INCLUDE LOCATION AND INVERTS FOR BURIED UTILITIES.
- ABIDE BY RECOMMENDATIONS OF GEOTECHNICAL REPORT REPORT ANY VARIATIONS IN OBSERVED CONDITIONS FROM THOSE INCLUDED IN REPORT.
- REPORT REFERENCES:
1. GEOTECHNICAL INVESTIGATION PREPARED BY EXP SERVICES INC., PROJECT NO.: OTT-00245378-R0, DATED NOVEMBER 11, 2020.
- PROVIDE CCTV INSPECTION REPORT FOR ALL SEWERS AND CATCHBASIN LEADS 200mm DIAMETER AND LARGER. REPEAT CCTV INSPECTION FOLLOWING RECTIFICATION OF ANY DEFICIENCIES.

Notes: Sanitary Sewer and Manholes

- ALL SANITARY SEWER, SANITARY SEWER APPURTENANCES AND CONSTRUCTION METHODS SHALL CONFORM TO THE CURRENT CITY OF OTTAWA STANDARDS AND SPECIFICATIONS. PROVIDE CCTV INSPECTION REPORTS FOR ALL NEW SANITARY PIPING. PROVIDE DYE TESTING FOR NEW SERVICES.
- SANITARY SEWER PIPE SIZE 150mm DIAMETER AND GREATER TO BE PVC SDR-35 (UNLESS SPECIFIED OTHERWISE) WITH RUBBER GASKET TYPE JOINTS IN CONFORMANCE WITH CSA B-182.2.3.4.
- SEWER BEDDING AS PER CITY OF OTTAWA DETAIL S6.
- ALL SANITARY MANHOLES 1200mm IN DIAMETER TO BE AS PER OPSD 701.01. FRAME AND COVER TO BE AS PER CITY OF OTTAWA STANDARD S25 AND S24.
- MAINTENANCE HOLE BENCHING AND PIPE OPENING ALTERNATIVES AS PER THE OPSD 701.021
- ANY SANITARY SEWER WITH LESS THAN 2.0m COVER REQUIRES THERMAL INSULATION AS PER CITY OF OTTAWA STANDARD W22, OR APPROVED BY THE ENGINEER.

Notes: Storm Sewer and Manholes

- ALL STORM SEWER MATERIALS AND CONSTRUCTION METHODS SHALL CONFORM TO THE CURRENT CITY OF OTTAWA STANDARDS AND SPECIFICATIONS. PROVIDE CCTV INSPECTION REPORTS FOR ALL NEW STORM SEWERS, SERVICES AND CB LEADS.
- STORM SEWERS 450mm DIAMETER AND SMALLER SHALL BE PVC SDR-35, WITH RUBBER GASKET PER CSA A-257.3.
- STORM SEWER LARGER THAN 450mm SHALL BE REINFORCED CONCRETE CLASS 100.
- SEWER BEDDING AS PER CITY OF OTTAWA DETAIL S6.
- ALL STORM MANHOLES TO BE AS PER MANHOLE AND CATCHBASIN SCHEDULE.
- ANY NEW OR EXISTING STORM SEWER WITH LESS THAN 2.0m COVER REQUIRES THERMAL INSULATION AS PER CITY OF OTTAWA STANDARD W22, OR APPROVED BY THE ENGINEER.
- CB IN LANDSCAPE AREAS SHALL BE AS PER CITY OF OTTAWA STANDARD S29, S30 AND S31.
- ALL CATCHBASIN LEADS TO BE MINIMUM 200mm DIAMETER AT MINIMUM 1.0% SLOPE UNLESS OTHERWISE SPECIFIED.
- STORM CATCHBASINS AS PER OPSD 706.010 AND FRAME COVER AS PER CITY STANDARD DRAWINGS S19.
- STORM CBMHS AS INDICATED IN TABLE WITH SLUMP ADJUSTMENT SECTIONS SHALL BE AS PER OPSD 704.010.
- INSTALLATION OF FLOW CONTROL ICDS TO BE VERIFIED BY QUALITY VERIFICATION ENGINEER RETAINED BY CONTRACTOR.

Parking Lot and Work in Public Rights of Way

**** CONTRACTOR IS RESPONSIBLE FOR ALL INSTALLATION, MONITORING, REPAIR AND REMOVAL OF ALL EROSION AND SEDIMENT CONTROL FEATURES.****

- PRIOR TO START OF CONSTRUCTION:
 - INSTALL SILT FENCE IN LOCATION SHOWN ON DWG C2.
 - INSTALL FILTER FABRIC OR SILT SACK FILTERS IN ALL THE CATCHBASINS AND MANHOLES TO REMAIN DURING CONSTRUCTION WITHIN THE SITE (SEE TYPICAL DETAILS).
 - INSPECT MEASURES IMMEDIATELY AFTER INSTALLATION.
- DURING CONSTRUCTION:
 - MINIMIZE THE EXTENT OF DISTURBED AREAS AND THE DURATION OF EXPOSURE AND IMPACTS TO EXISTING GRADING.
 - PERMETER VEGETATION TO REMAIN IN PLACE UNTIL PERMANENT STORM WATER MANAGEMENT IS IN PLACE OTHERWISE, IMMEDIATELY INSTALL SILT FENCE WHEN THE EXISTING SITE IS DISTURBED AT THE PERIMETER.
 - PROTECT DISTURBED AREAS FROM OVERLAND FLOW BY PROVIDING TEMPORARY SWALES TO THE SATISFACTION OF THE FIELD ENGINEER. TIE-IN TEMPORARY SWALE TO EXISTING CBS AS REQUIRED.
 - PROVIDE TEMPORARY COVER SUCH AS SEEDING OR MULCHING IF DISTURBED AREA WILL NOT BE REHABILITATED WITHIN 30 DAYS.
 - INSPECT SILT FENCES, FILTER FABRIC FILTERS AND CATCH BASIN SUMP WEEKLY AND WITHIN 24 HOURS AFTER A STORM EVENT. CLEAN AND REPAIR WHEN NECESSARY.
 - DRAWING TO BE REVIEWED AND REVISED AS REQUIRED DURING CONSTRUCTION.
 - EROSION CONTROL FENCING TO BE ALSO INSTALLED AROUND THE BASE OF ALL STOCKPILES.
 - DO NOT LOCATE TOPSOIL PILES AND EXCAVATION MATERIAL CLOSER THAN 2.5m FROM ANY PAVED SURFACE, OR ONE WHICH IS TO BE PAVED BEFORE THE PILE IS REMOVED. ALL TOPSOIL PILES ARE TO BE SEEDED IF THEY ARE TO REMAIN ON SITE LONG ENOUGH FOR SEEDS TO GROW (LONGER THAN 30 DAYS).
 - CONTROL WIND-BLOWN DUST OFF SITE BY SEEDING TOPSOIL PILES AND OTHER AREAS TEMPORARILY (PROVIDE WATERING AS REQUIRED AND TO THE SATISFACTION OF THE ENGINEER).
 - NO ALTERNATE METHODS OF EROSION PROTECTION SHALL BE PERMITTED UNLESS APPROVED BY THE FIELD ENGINEER.
 - CITY ROADWAY AND SIDEWALK TO BE CLEANED OF ALL SEDIMENT FROM VEHICULAR TRACKING AS REQUIRED.
 - DURING WET CONDITIONS, TIRES OF ALL VEHICLE/EQUIPMENT LEAVING THE SITE ARE TO BE SCRAPPED.
 - ANY MUD/MATERIAL TRACKED ONTO THE ROAD SHALL BE REMOVED IMMEDIATELY BY HAND OR RUBBER TIRE LOADER.
 - TAKE ALL NECESSARY STEPS TO PREVENT BUILDING MATERIAL, CONSTRUCTION DEBRIS OR WASTE BEING SPILLED OR TRACKED ONTO ADJUTING PROPERTIES OR PUBLIC STREETS DURING CONSTRUCTION AND PROCEED IMMEDIATELY TO CLEAN UP ANY AREAS SO AFFECTED.
 - ALL EROSION CONTROL STRUCTURE TO REMAIN IN PLACE UNTIL ALL DISTURBED GROUND SURFACES HAVE BEEN STABILIZED EITHER BY PAVING OR RESTORATION OF VEGETATIVE GROUND COVER.
 - THE CONTRACTOR SHALL IMPLEMENT BEST MANAGEMENT PRACTICES, TO PROVIDE FOR PROTECTION OF THE AREA DRAINAGE SYSTEM AND THE RECEIVING WATERCOURSE, DURING CONSTRUCTION ACTIVITIES. THE CONTRACTOR ACKNOWLEDGES THAT FAILURE TO IMPLEMENT APPROPRIATE EROSION AND SEDIMENT CONTROL MEASURES MAY BE SUBJECT TO PENALTIES IMPOSED BY ANY APPLICABLE REGULATORY AGENCY.

Notes: Watermain

- ALL WATERMAIN AND WATERMAIN APPURTENANCES, MATERIALS, CONSTRUCTION AND TESTING METHODS SHALL CONFORM TO THE CURRENT CITY OF OTTAWA AND MINISTRY OF ENVIRONMENT STANDARDS AND SPECIFICATIONS.
- ALL WATERMAIN 300mm DIAMETER AND SMALLER TO BE POLY VINYL CHLORIDE (PVC) CLASS 150 DR 18 MEETING AWWA SPECIFICATION 900.
- ALL WATERMAIN TO BE INSTALLED AT MINIMUM COVER OF 2.4m BELOW FINISHED GRADE. WHERE WATERMANS CROSS OVER OTHER UTILITIES, A MINIMUM 0.30m CLEARANCE SHALL BE MAINTAINED. WHERE WATERMANS CROSS UNDER OTHER UTILITIES, A MINIMUM 0.50m CLEARANCE SHALL BE MAINTAINED. WHERE THE MINIMUM SEPARATION CANNOT BE ACHIEVED, THE WATERMAIN SHALL BE INSTALLED AS PER CITY OF OTTAWA STANDARDS W25 AND W25.2. WHERE 2.4m MINIMUM DEPTH CANNOT BE ACHIEVED, THERMAL INSULATION SHALL BE PROVIDED AS PER CITY OF OTTAWA STANDARD W22. WHERE A WATERMAIN IS IN CLOSE PROXIMITY TO AN OPEN STRUCTURE, THERMAL INSULATION SHALL BE PROVIDED AS PER CITY OF OTTAWA STANDARD W23.
- CONCRETE THRUST BLOCKS AND MECHANICAL RESTRAINTS ARE TO BE INSTALLED AT ALL TEES, BENDS, HYDRANTS, REDUCERS, ENDS OF MAINS AND CONNECTIONS 100mm AND LARGER, IN ACCORDANCE WITH CITY OF OTTAWA STANDARDS W25.3 & W25.4.
- CATHODIC PROTECTION REQUIRED FOR ALL IRON FITTINGS AS PER CITY OF OTTAWA STANDARD W40 & W42.
- HYDRANTS, REDUCERS, ENDS OF MAINS AND CONNECTIONS 100mm AND LARGER, IN ACCORDANCE WITH CITY OF OTTAWA STANDARD W25.3 & W25.4.
- FIRE HYDRANT LOCATION AND INSTALLATION AS PER CITY OF OTTAWA STANDARD W18 & W19. CONTRACTOR TO PROVIDE FLOW TEST AND PAINTING OF NEW HYDRANT IN ACCORDANCE WITH CITY STANDARDS.
- IF WATER MAIN MUST BE DEFLECTED TO MEET ALIGNMENT, ENSURE THAT THE AMOUNT OF DEFLECTION USED IS LESS THAN HALF THAT RECOMMENDED BY THE MANUFACTURER.

Parking Lot and Work in Public Rights of Way

- CONTRACTOR TO REINSTATE ROAD CUTS AS PER CITY OF OTTAWA DETAIL R10.
- CONTRACTOR TO PREPARE SUBGRADE, INCLUDING PROOFROLLING, TO THE SATISFACTION OF THE GEOTECHNICAL CONSULTANT PRIOR TO THE COMMENCEMENT OF PLACEMENT OF GRANULAR B MATERIAL.
- FILL TO BE PLACED AND COMPACTED PER THE GEOTECHNICAL REPORT REQUIREMENTS.
- CONTRACTOR TO SUPPLY, PLACE AND COMPACT GRANULAR B MATERIAL IN ACCORDANCE WITH THE RECOMMENDATIONS OF THE GEOTECHNICAL CONSULTANT. CONTRACTOR TO PROVIDE CONSULTANT WITH SAMPLES OF GRANULAR B MATERIAL FOR TESTING AND CERTIFICATION FROM THE GEOTECHNICAL CONSULTANT THAT THE MATERIAL MEETS THE GRADATION REQUIREMENTS SPECIFIED IN THE GEOTECHNICAL REPORT.
- GRANULAR A MATERIAL TO BE PLACED ONLY UPON APPROVAL BY THE GEOTECHNICAL CONSULTANT OF GRANULAR B PLACEMENT.
- CONTRACTOR TO SUPPLY, PLACE AND COMPACT GRANULAR A MATERIAL IN ACCORDANCE WITH THE RECOMMENDATIONS OF THE GEOTECHNICAL CONSULTANT. CONTRACTOR TO PROVIDE CONSULTANT WITH SAMPLES OF GRANULAR A MATERIAL FOR TESTING AND CERTIFICATION FROM THE GEOTECHNICAL CONSULTANT THAT THE MATERIAL MEETS THE GRADATION REQUIREMENTS SPECIFIED IN THE GEOTECHNICAL REPORT.
- ASPHALT MATERIAL TO BE PLACED ONLY UPON APPROVAL BY THE GEOTECHNICAL CONSULTANT OF GRANULAR A PLACEMENT.
- CONTRACTOR TO SUPPLY, PLACE AND COMPACT ASPHALT MATERIAL IN ACCORDANCE WITH THE RECOMMENDATIONS OF THE GEOTECHNICAL CONSULTANT. CONTRACTOR TO PROVIDE CONSULTANT WITH SAMPLES OF ASPHALT MATERIAL FOR TESTING AND CERTIFICATION FROM THE GEOTECHNICAL CONSULTANT THAT THE MATERIAL MEETS THE REQUIREMENTS SPECIFIED IN THE GEOTECHNICAL REPORT.
- CONTRACTOR IS RESPONSIBLE FOR ESTABLISHING LINE AND GRADE IN ACCORDANCE WITH THE PLANS, AND FOR PROVIDING THE CONSULTANT WITH VERIFICATION PRIOR TO PLACEMENT.
- ALL EXCESS MATERIAL TO BE HAULED OFF-SITE AND DISPOSED OF AT AN APPROVED DUMP SITE. SHOULD THE CONTRACTOR DISCOVER ANY HAZARDOUS MATERIAL, CONTRACTOR IS TO NOTIFY CONSULTANT. CONSULTANT TO DETERMINE APPROPRIATE DISPOSAL METHOD/LOCATION.
- PAVEMENT STRUCTURE (MATERIAL TYPES AND THICKNESS) FOR HEAVY DUTY AND LIGHT DUTY AREAS TO BE AS SPECIFIED IN THE GEOTECHNICAL REPORT AND SHOWN ON THE PLANS.

ICD SCHEDULE

LOCATION	ICD SIZE (mm)	INVERT ELEVATION (m)
CB-1	120	90.540
CB-2	85	90.560
CB-3	90	90.560
CBMH-3	166	89.170

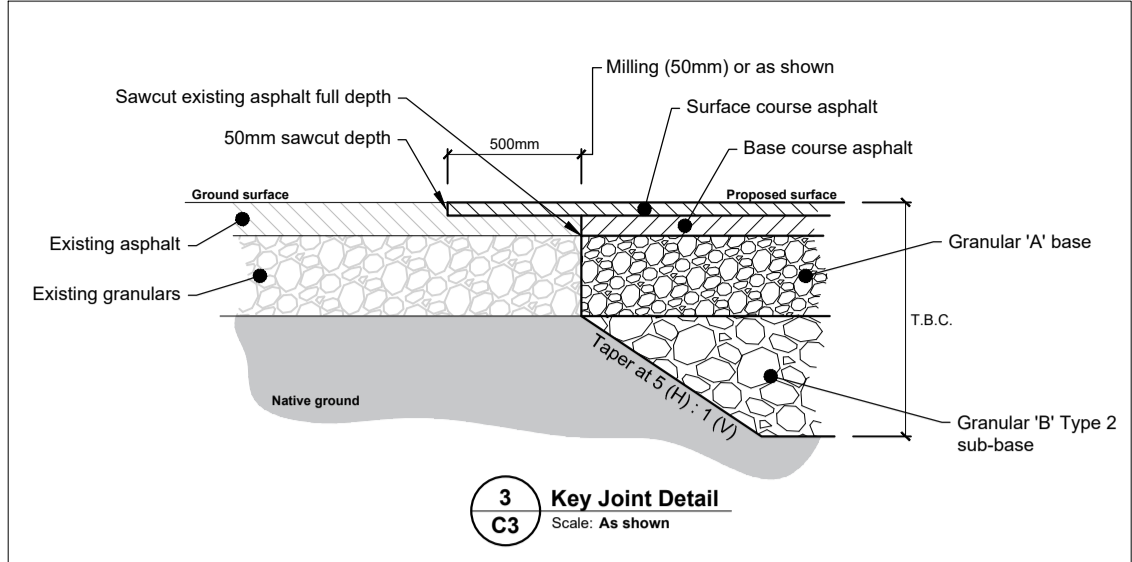
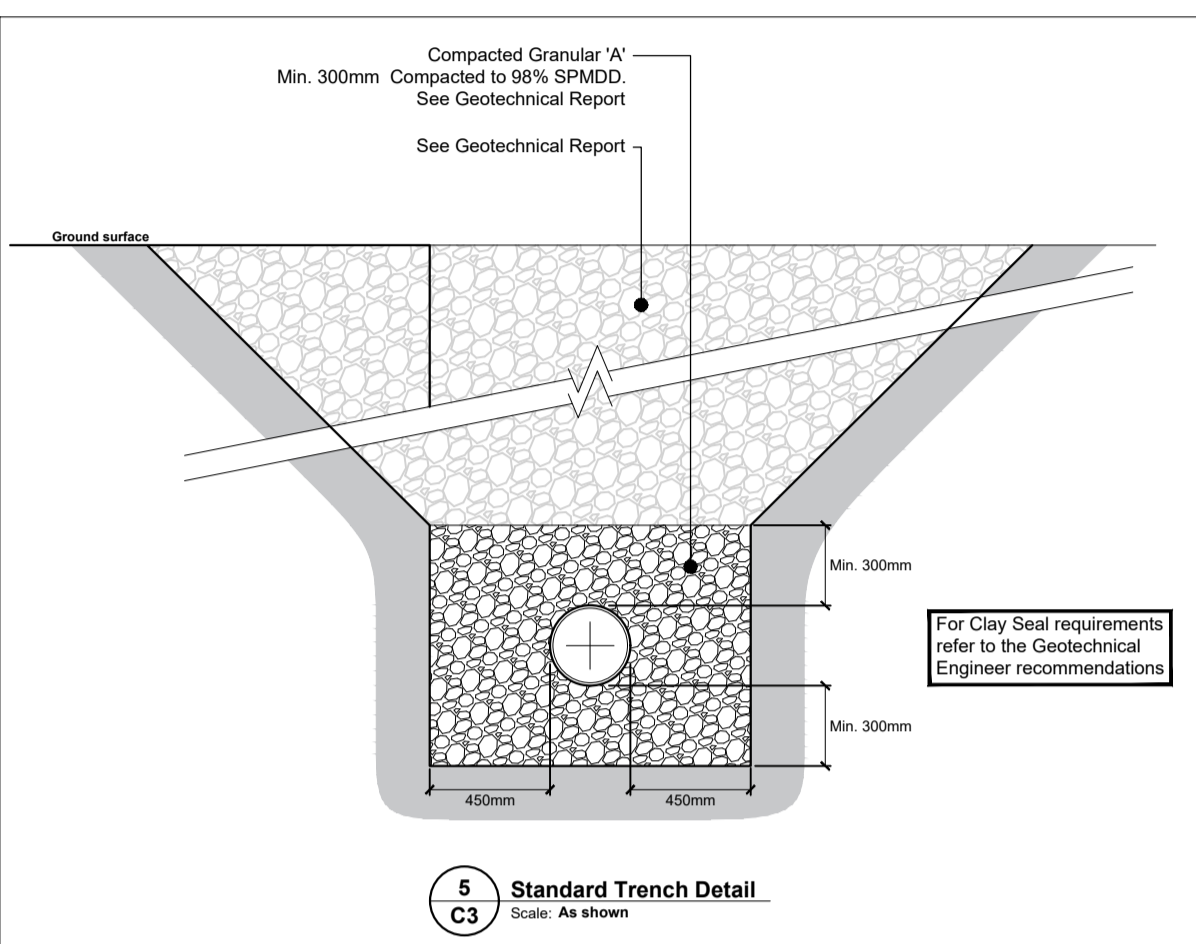
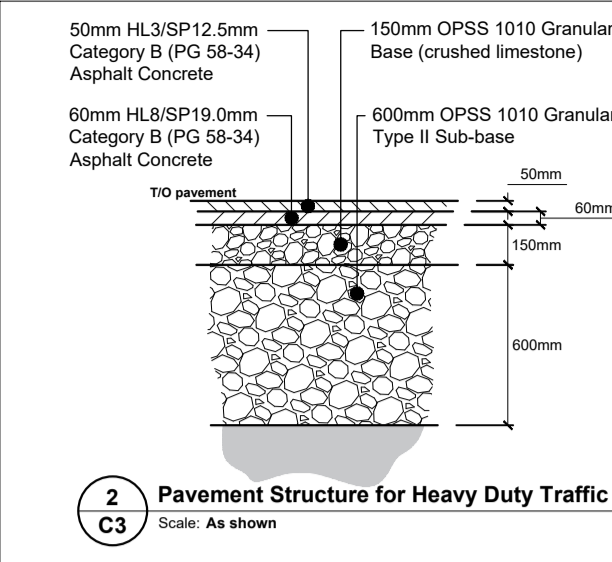
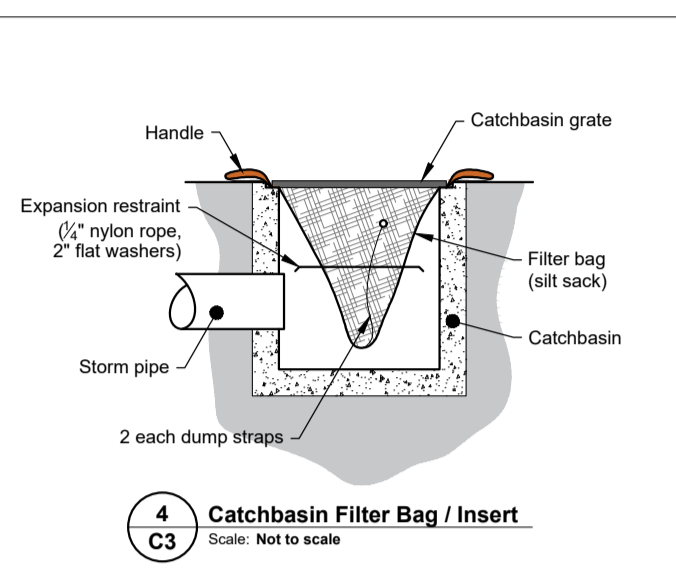
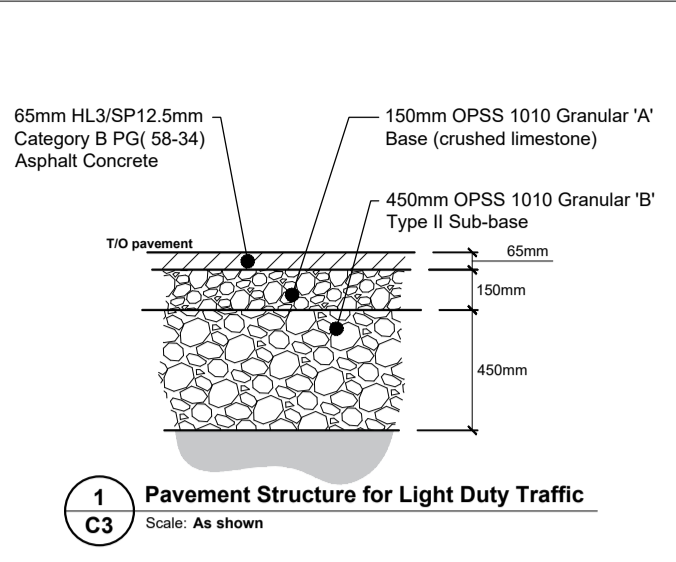

MANHOLE AND CATCHBASIN SCHEDULE

STRUCTURE ID	TOP OF FRAME ELEVATION (m)	PIPE INVERT ELEVATION (m)	STRUCTURE SIZE (mm) / OPSD No.	FRAME (CITY OF OTTAWA)
CB-1	91.500	90.45 SE	600 x 600 / 705.010	S19
CB-2	91.500	90.45 SE	600 x 600 / 705.010	S19
CB-3	91.500	90.45 NW	600 x 600 / 705.010	S19
CB-4	91.100	89.95 NE	600 x 600 / 705.010	S19
CBMH-1	92.050	90.17 NW / 90.08 SW	1200 / 701.010	S25 / S28.1
CBMH-2	92.050	89.72 NW / 89.90 NE / 89.57 SW	1200 / 701.010	S25 / S28.1
CBMH-3	91.300	89.10 SE / 89.20 SW	1200 / 701.010	S25 / S28.1
STMH-1	91.860	85.78 S / 87.21 E	1500 / 701.011 / 1003-010 (DROP PIPE STRUCTURE)	S25 / S24
STMH-2	91.880	87.70 W / 87.78 N	1200 / 701.010	S25 / S24
STMH-3	91.800	88.40 S / 88.59 NW / 88.49 N / 90.00E	1600 / 701.011 / 1003-010 (DROP PIPE STRUCTURE)	S25 / S24
STMH-4	92.210	89.12 S / 89.21 NE	1200 / 701.010	S25 / S24
SAMH-1	91.800	88.00 NE / 87.94S	1200 / 701.010	S25 / S24.1
SAMH-2	92.230	89.70 E / 89.60 SW	1200 / 701.010	S25 / S24.1

CROSSING TABLE

LOCATION	OVER / UNDER	T/G	INVERT	OBVERT	CLEARANCE (m)
1	NEW WATERMAIN - NEW STORM SEWER	91.88	89.73 (WM)	88.73 (STORM)	1.00
2	NEW WATERMAIN - EXISTING SANITARY SEWER	91.92	89.74 (WM)	89.24 (SANITARY)	0.50
3	NEW STORM SEWER - NEW WATERMAIN	92.41	89.97 (STORM)	89.47 (WM)	0.50
4	NEW STORM SEWER - NEW SANITARY SEWER	92.00	90.04 (STORM)	89.63 (SANITARY)	0.41
5	NEW SANITARY SEWER - NEW STORM SEWER	91.76	89.19 (SANITARY)	88.84 (STORM)	0.35
6	NEW SANITARY SEWER - EXISTING STORM SEWER	91.38	87.25 (SANITARY)	86.50 (STORM)	0.75

WATER SERVICE TABLE

ID	DESCRIPTION	FINISHED GRADE (m)	TO WATERMAIN (m)
1	BUILDING CONNECTION	92.650	90.250
2	TEE	92.480	90.070
3	TEE	92.500	90.070
4	45° HORIZONTAL BEND	92.560	90.160
5	45° HORIZONTAL BEND	92.570	90.160
6	45° HORIZONTAL BEND	92.430	90.030
7	45° HORIZONTAL BEND	92.420	90.030

NOTE: PROVIDE MINIMUM 2.4m COVER OVER TO WATERMAIN TO FINISHED GRADE. OTHERWISE PROVIDE THERMAL INSULATION HL40 AS PER DETAIL 2/C1.



Jp2g Consultants Inc.
ENGINEERS - PLANNERS - PROJECT MANAGERS
1150 Morrison Drive, Suite 410, Ottawa, ONT.
Phone: (613) 828-7600 Fax: (613) 828-2000
Jp2g No.: 20-1095D



No.	Description	YYYY-MM-DD
4	ISSUED FOR SITE PLAN CONTROL REV-2	2023-01-11
3	ISSUED FOR BUILDING PERMIT	2022-12-14
2	ISSUED FOR 85% REVIEW	2022-10-20
1	ISSUED FOR SITE PLAN CONTROL REV-1	2022-10-10

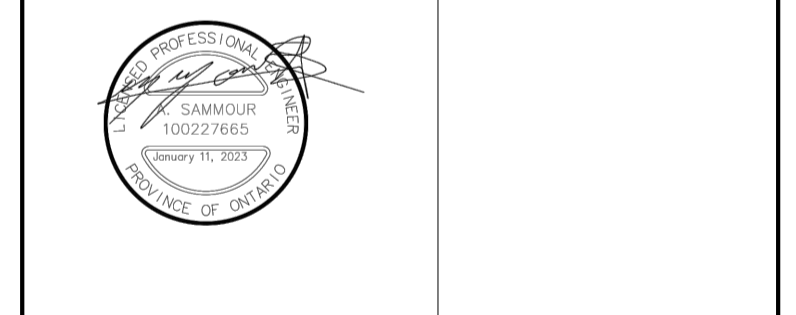

Client: **P R PYE & RICHARDS - TEMPRANO & YOUNG ARCHITECTS INC.**
824 Meath St. Suite 200 613. 724. 7700
Ottawa, ON K1Z 6E8 info@prty.ca

Project: **OCSB Riverside South Elementary School**
Solarium & Brian Good, Ottawa, Ontario

Details, Notes and Schedules

Do not scale. Refer any dimensional errors and/or possible trade interference/collision to the architect for clarification prior to commencement of the work. The conditions of the contract apply.

Project No.	Drawing No.
Scale: As shown	C3
Drawn By: R.I.	
Checked: A.S.	
Date	

D07-12-22-0145

LEGEND

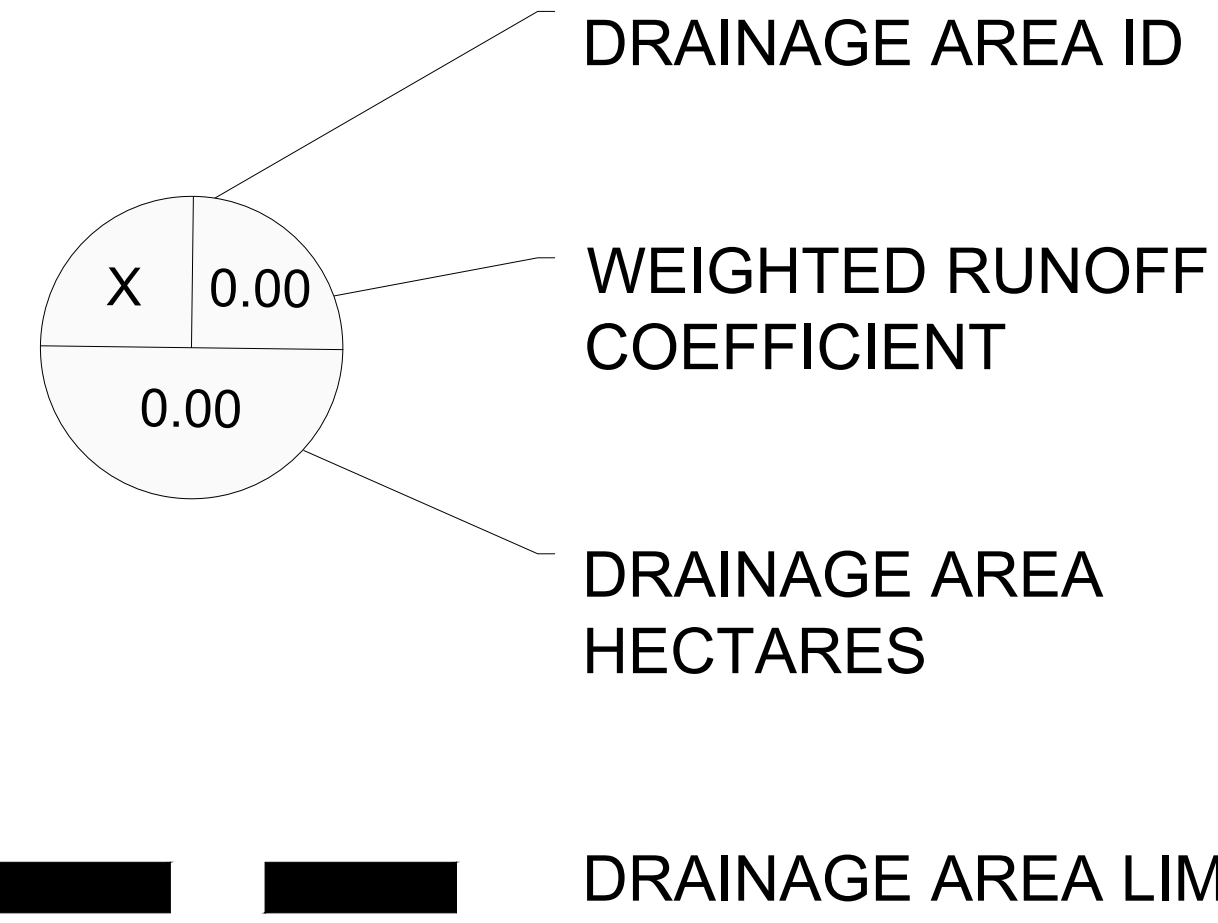

* ALLOWABLE RELEASE RATE = 410 l/s .
REFER TO PRE-CONSULTING MEETING NOTES : JULY 25th,2022 .

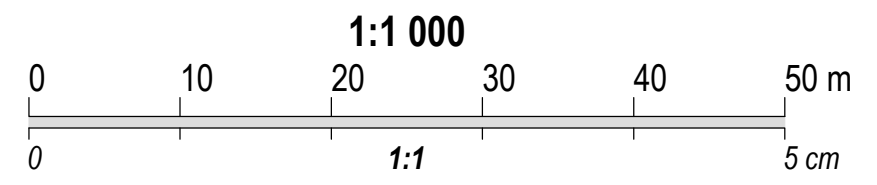
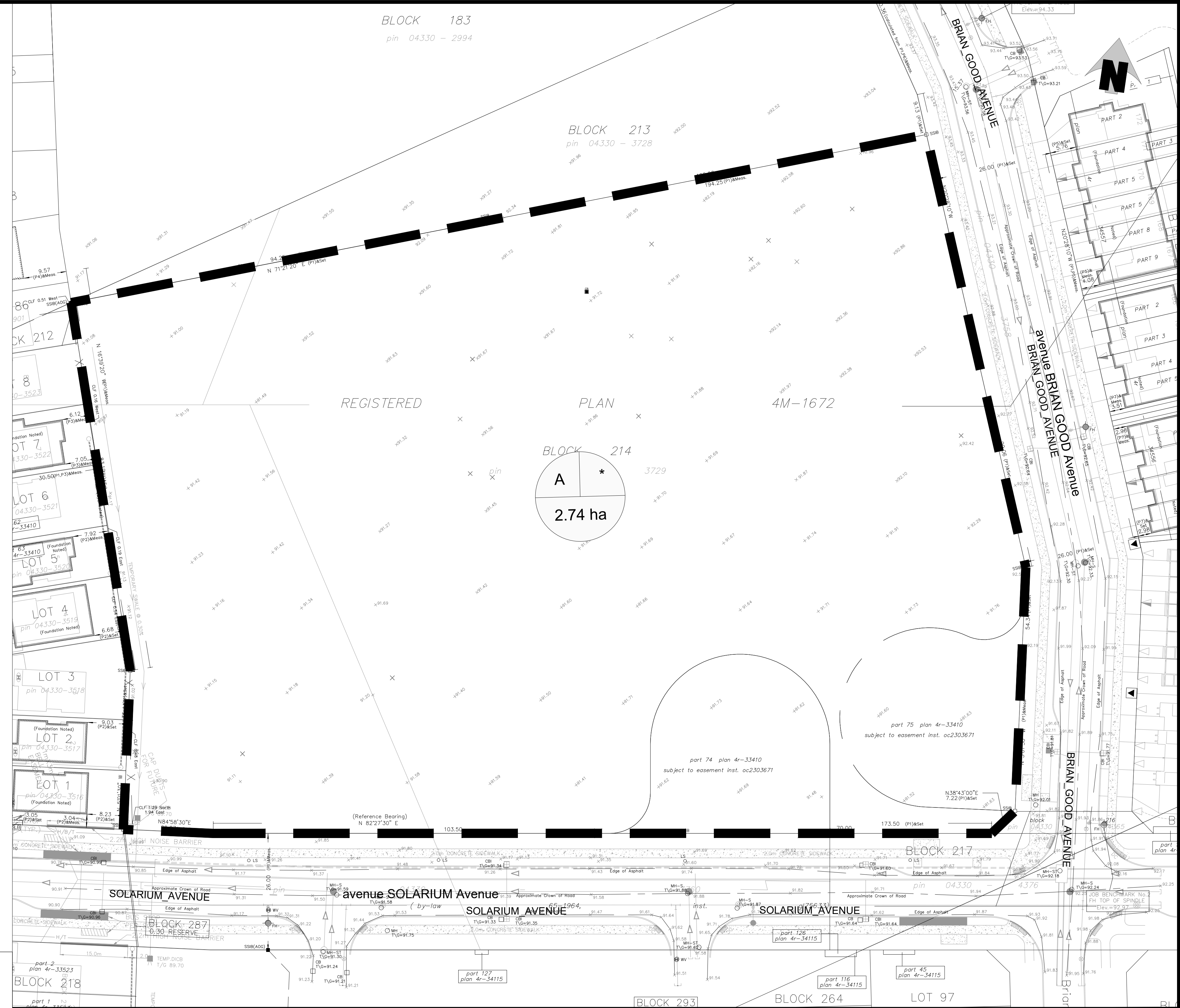

J2 Jp2g Consultants Inc.
ENGINEERS • PLANNERS • PROJECT MANAGERS

12 INTERNATIONAL DRIVE, PEMBROKE, ON Phone: (613)735-2507, Fax:(613)735-4513
1150 MORRISON DRIVE, SUITE 410, OTTAWA, ON Phone: (613)828-7800, Fax: (613)828-2600

OCSB RIVERSIDE SOUTH ELEMENTARY SCHOOL
Solarium & Brian Good, ONTARIO

FIGURE 1 PRE-DEVELOPMENT DRAINAGE AREAS

DESIGNED: AS	PROJECT No.: 20-1095D
DRAFTED: RI	REVISION DATE:
CHECKED: AS	APPROVED: AS
SCALE: 1:1000	REVISION No.: 1

LEGEND

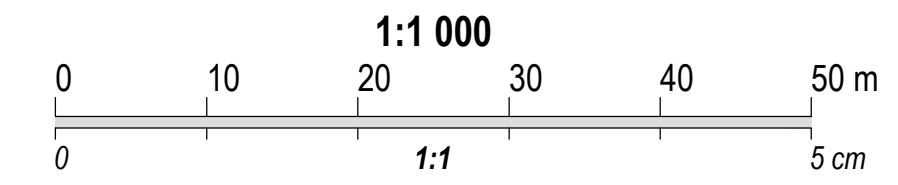
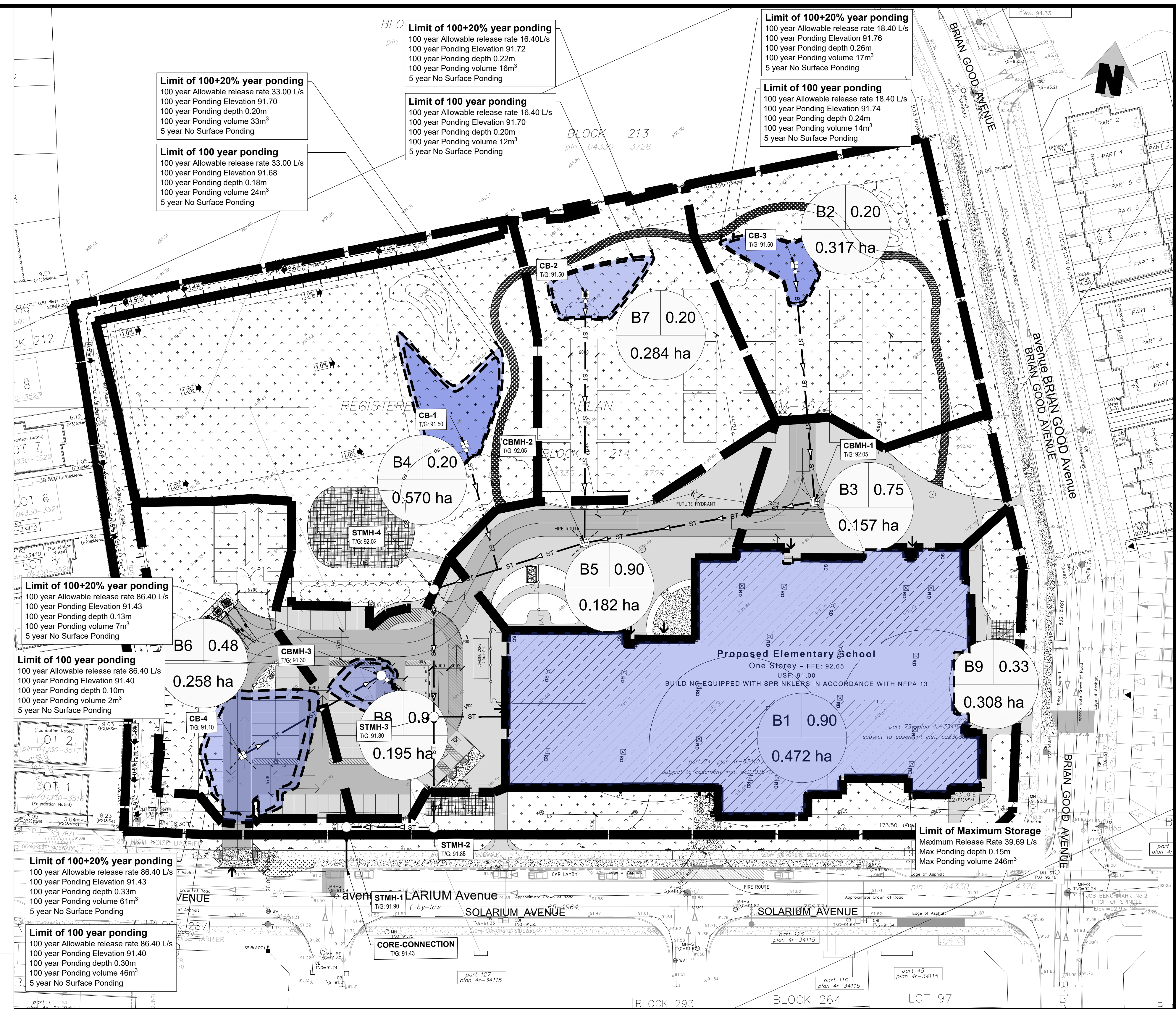
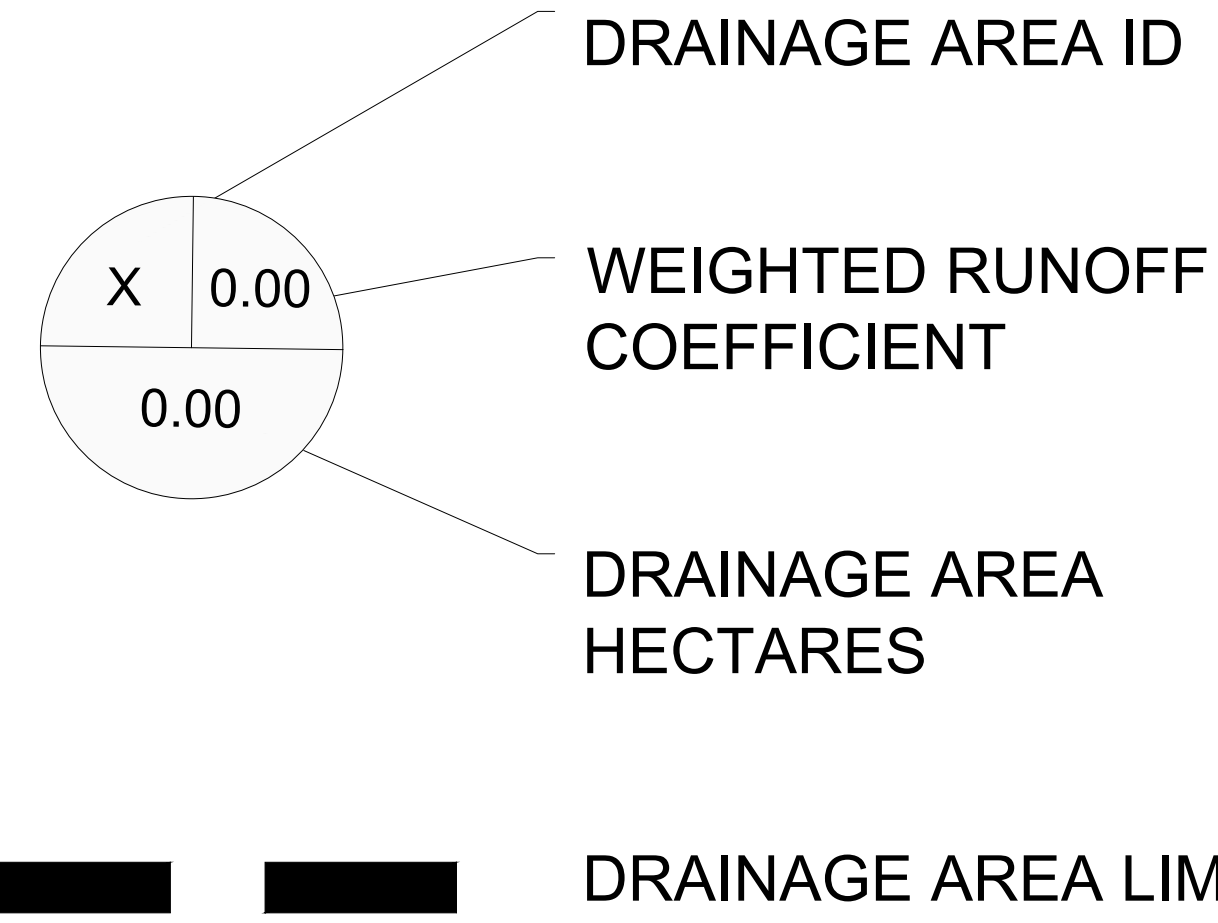

J2 Jp2g Consultants Inc.
ENGINEERS • PLANNERS • PROJECT MANAGERS

12 INTERNATIONAL DRIVE, PEMBROKE, ON
Phone: (613)735-2507, Fax: (613)735-4513

1150 MORRISON DRIVE, SUITE 410, OTTAWA, ON
Phone: (613)828-7800, Fax: (613)828-2600

OCSB RIVERSIDE SOUTH ELEMENTARY SCHOOL
Solarium & Brian Good, ONTARIO

FIGURE 2 POST-DEVELOPMENT DRAINAGE AREAS

DESIGNED: AS	PROJECT No.: 20-1095D
DRAFTED: RI	REVISION DATE:
CHECKED: AS	APPROVED: AS
SCALE: 1:1000	REVISION No.: 1

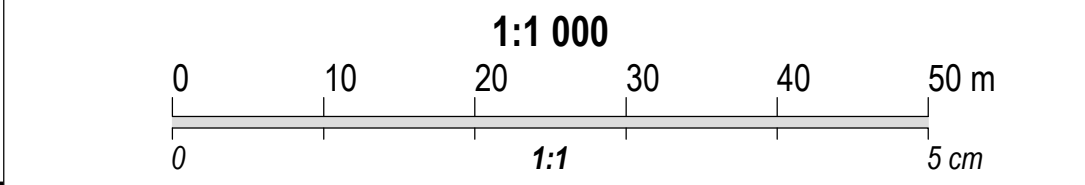
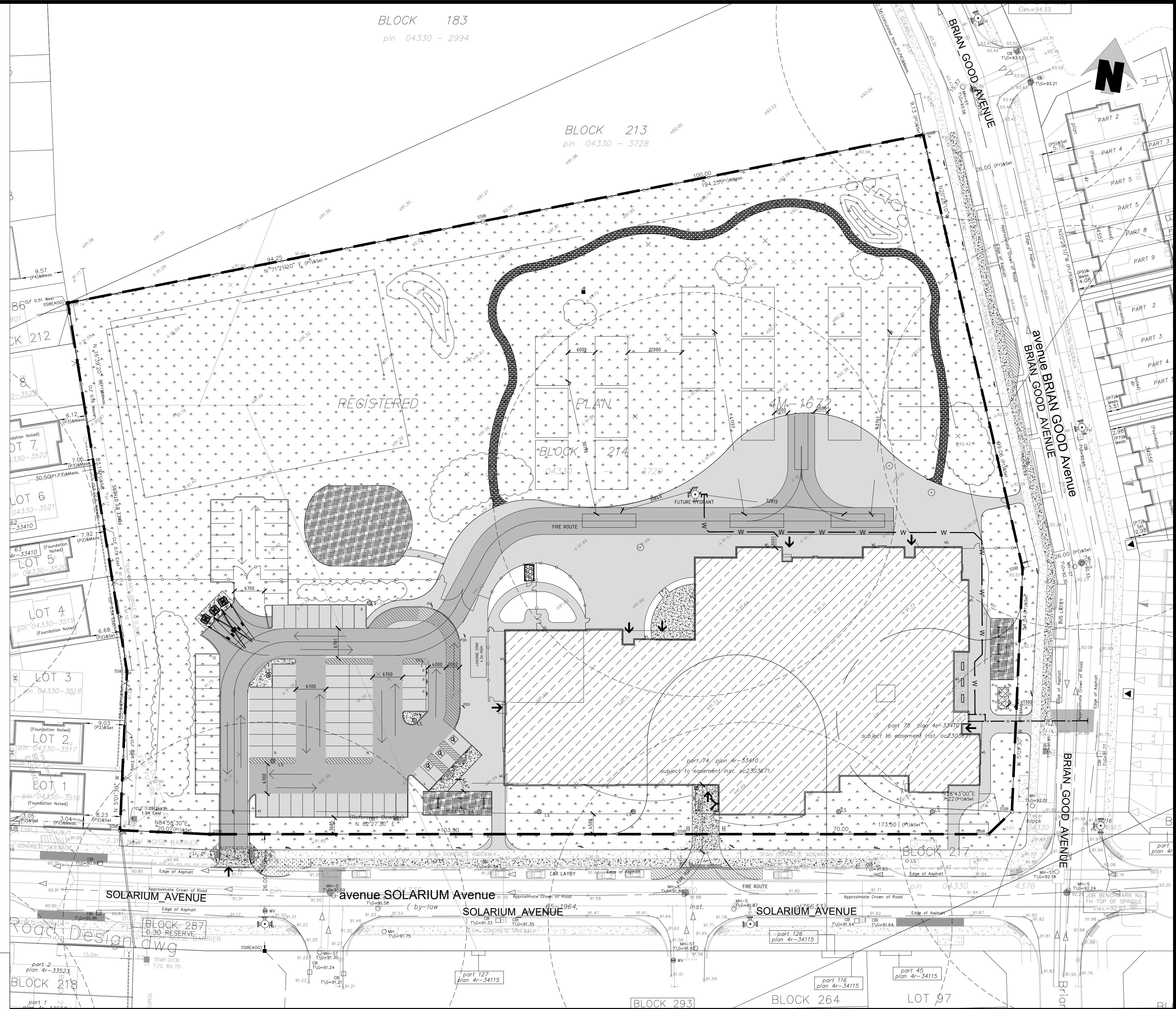

J2 Jp2g Consultants Inc.
ENGINEERS • PLANNERS • PROJECT MANAGERS

12 INTERNATIONAL DRIVE, PEMBROKE, ON
Phone: (613)735-2507, Fax: (613)735-4513

1150 MORRISON DRIVE, SUITE 410, OTTAWA, ON
Phone: (613)828-7800, Fax: (613)828-2600

OCSB RIVERSIDE SOUTH ELEMENTARY SCHOOL
Solarium & Brian Good, ONTARIO

FIGURE 3 FIRE HYDRANT COVERAGE AREA

DESIGNED: AS	PROJECT No.: 20-1095D
DRAFTED: RI	REVISION DATE:
CHECKED: AS	APPROVED: AS
SCALE: 1:1000	REVISION No.: 1