

- GENERAL ARCHITECTURAL NOTES:
1. This drawing is the property of the Architect and may not be reproduced or used without the expressed consent of the Architect.
 2. Drawings are not to be scaled. The Contractor is responsible for checking and verifying all levels and dimensions and shall report all discrepancies to the Architect and obtain clarification prior to commencing work.
 3. Upon notice in writing, the Architect will provide written clarification or supplementary information regarding the intent of the Contract Documents.
 4. The Architectural Drawings are to be read in conjunction with all other Contract Documents including Project Manuals and the Structural, Mechanical and Electrical Drawings.
 5. Positions of proposed or finished Mechanical or Electrical devices, fittings and fixtures are indicated on the Architectural Drawings. Locations shown on the Architectural Drawings shall govern over Mechanical and Electrical Drawings. Mechanical and Electrical items not clearly located will be located as directed by the Architect.
 6. These documents are not to be used for construction unless specifically noted for such purpose.

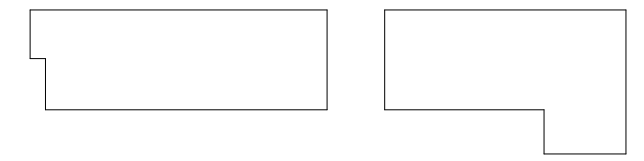

KEY PLAN

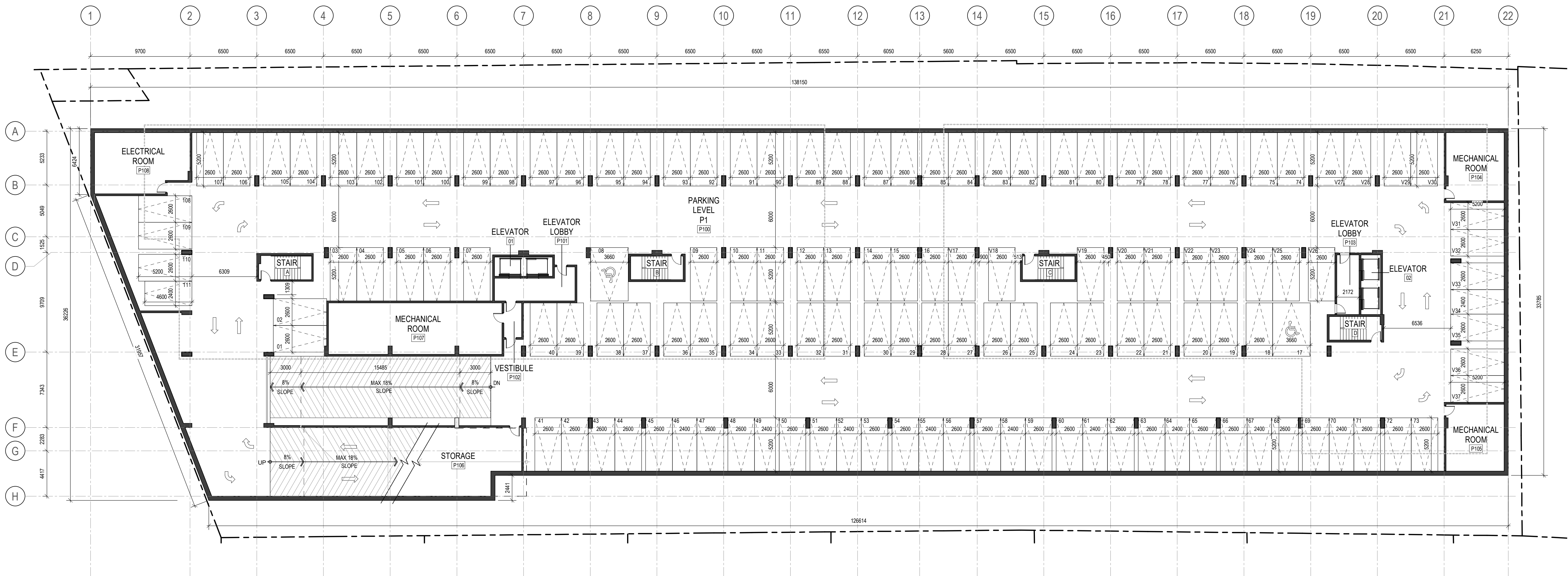

- 7 ISSUED FOR SITE PLAN CONTROL 22-12-20
 4 RE-ISSUED FOR RE-ZONING 22-12-09

ISSUE RECORD

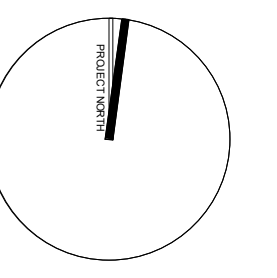

project1 studio

Project1 Studio Incorporated
 (613) 884-3939 | mail@project1studio.ca

3430 CARLING
 3430 Carling Avenue
 Ottawa, ON

PROJ	SCALE	DRAWN	REVIEWED
2204	NOTED	GS	RMK

LEVEL P1 - OVERALL FLOOR PLAN

A100.1

1 LEVEL P1 - FLOOR PLAN
 A100.1 SCALE: 1:200

- GENERAL ARCHITECTURAL NOTES:
1. This drawing is the property of the Architect and may not be reproduced or used without the expressed consent of the Architect.
 2. Drawings are not to be scaled. The Contractor is responsible for checking and verifying all levels and dimensions and shall report all discrepancies to the Architect and obtain clarification prior to commencing work.
 3. Upon notice in writing, the Architect will provide written clarification or supplementary information regarding the intent of the Contract Documents.
 4. The Architectural drawings are to be read in conjunction with all other Contract Documents including Project Manuals and the Structural, Mechanical and Electrical Drawings.
 5. Positions of exposed or finished Mechanical or Electrical devices, fittings and fixtures are indicated on the Architectural Drawings. Locations shown on the Architectural Drawings shall govern over Mechanical and Electrical Drawings. Mechanical and Electrical items not clearly located will be located as directed by the Architect.
 6. These documents are not to be used for construction unless specifically noted for such purpose.

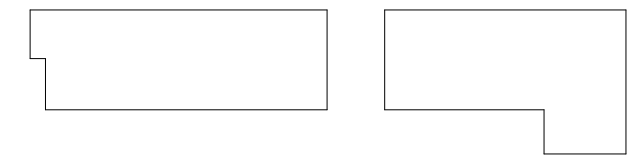

KEY PLAN

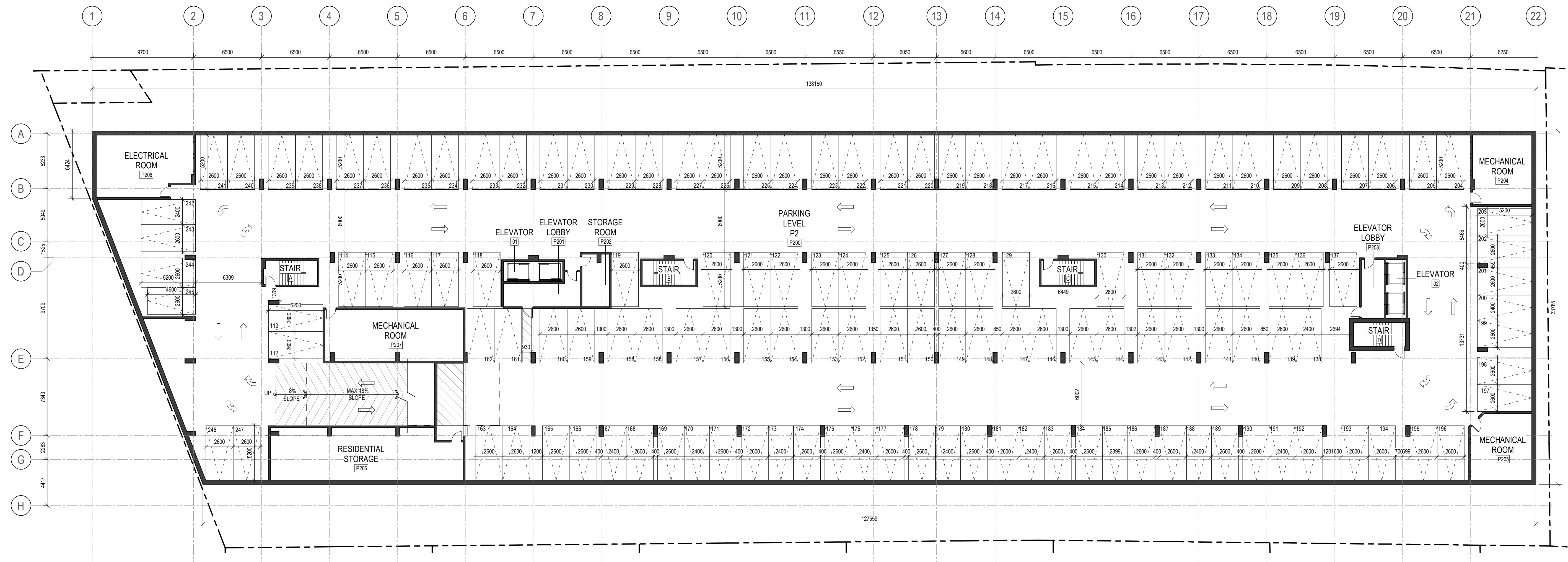

- | | | |
|---|------------------------------|----------|
| 7 | ISSUED FOR SITE PLAN CONTROL | 22-12-20 |
| 4 | RE-ISSUED FOR RE-ZONING | 22-12-09 |

ISSUE RECORD

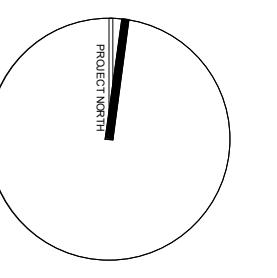

project1 studio

Project1 Studio Incorporated
 (613.884.3939) | mail@project1studio.ca

3430 CARLING
 3430 Carling Avenue
 Ottawa, ON

PROJ	SCALE	DRAWN	REVIEWED
2204	NOTED	AR	GS

LEVEL P2 - OVERALL FLOOR PLAN

A100.2

1 LEVEL P2 - FLOOR PLAN
 SCALE: 1 : 200

- GENERAL ARCHITECTURAL NOTES:
1. This drawing is the property of the Architect and may not be reproduced or used without the expressed consent of the Architect.
 2. Drawings are not to be scaled. The Contractor is responsible for checking and verifying all levels and dimensions and shall report all discrepancies to the Architect and obtain clarification prior to commencing work.
 3. Upon notice in writing, the Architect will provide written clarification or supplementary information regarding the intent of the Contract Documents.
 4. The Architectural Drawings are to be read in conjunction with all other Contract Documents including Project Manuals and the Structural, Mechanical and Electrical Drawings.
 5. Positions of exposed or finished Mechanical or Electrical devices, fittings and fixtures are indicated on the Architectural Drawings. Locations shown on the Architectural Drawings shall govern over Mechanical and Electrical Drawings. Mechanical and Electrical items not clearly located will be located as directed by the Architect.
 6. These documents are not to be used for construction unless specifically noted for such purpose.

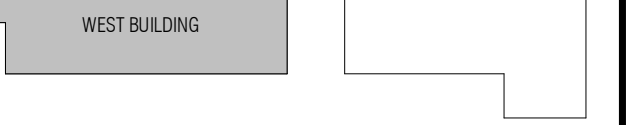

KEY PLAN

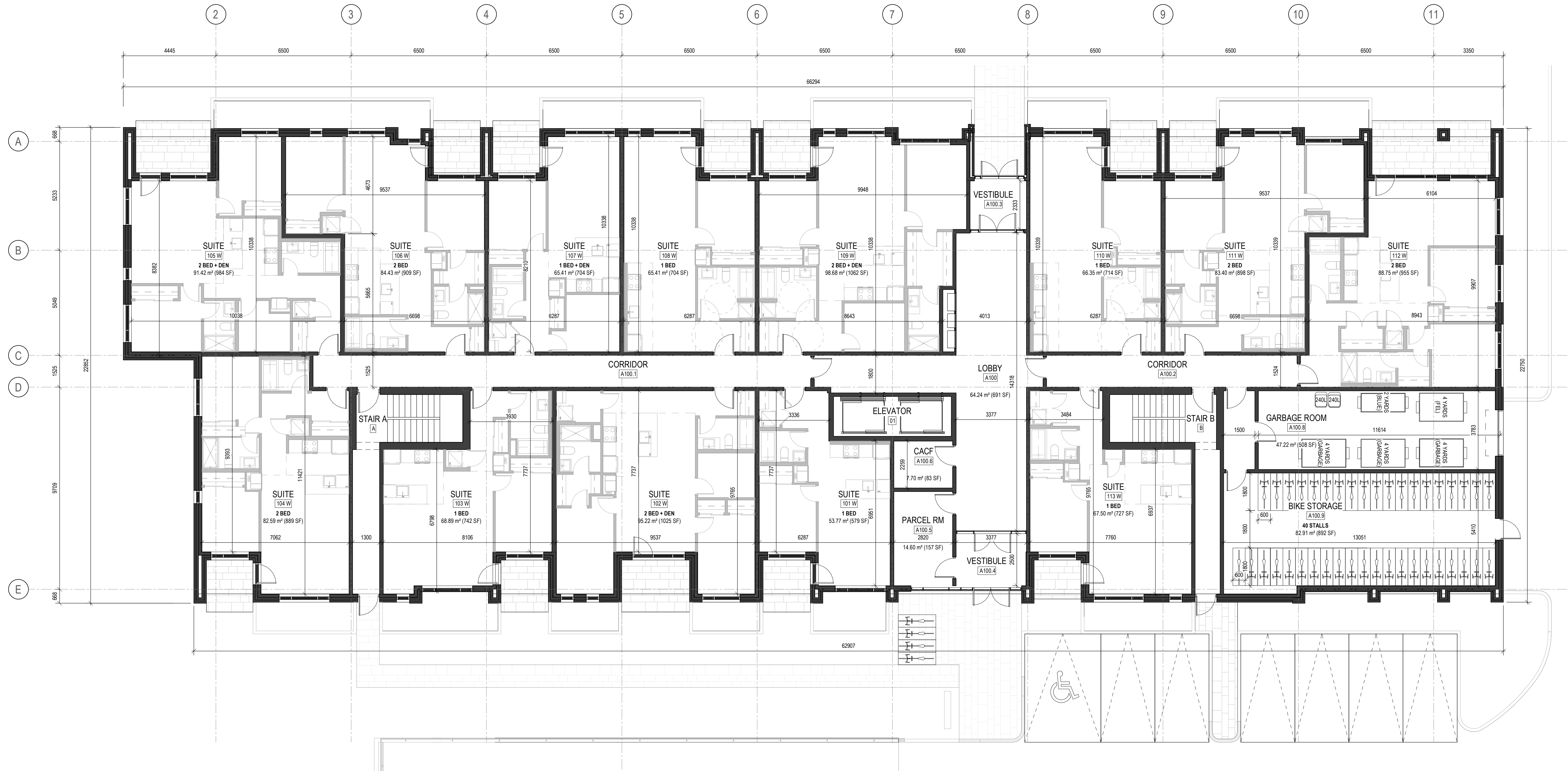

- ISSUE RECORD
- | | | |
|---|------------------------------|----------|
| 7 | ISSUED FOR SITE PLAN CONTROL | 22-12-20 |
| 4 | RE-ISSUED FOR RE-ZONING | 22-12-09 |
| 1 | ISSUED FOR COORDINATION | 22-10-26 |

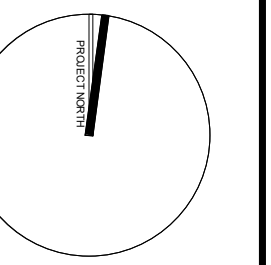

project1 studio

Project1 Studio Incorporated
613.884.3939 | mail@project1studio.ca

3430 CARLING

3430 Carling Avenue
Ottawa, ON

PROJ	SCALE	DRAWN	REVIEWED
2204	NOTED	GS	RMK

LEVEL 01 - WEST BUILDING FLOOR PLAN

A101W

1 LEVEL 01 - WEST BUILDING FLOOR PLAN
A101W SCALE: 1:100

- GENERAL ARCHITECTURAL NOTES:
- This drawing is the property of the Architect and may not be reproduced or used without the expressed consent of the Architect.
 - Drawings are not to be scaled. The Contractor is responsible for checking and verifying all levels and dimensions and shall report all discrepancies to the Architect and obtain clarification prior to commencing work.
 - Upon notice in writing, the Architect will provide written clarification or supplementary information regarding the intent of the Contract Documents.
 - The Architectural drawings are to be read in conjunction with all other Contract Documents including Project Manuals and the Structural, Mechanical and Electrical Drawings.
 - Positions of exposed or finished Mechanical or Electrical devices, fittings and fixtures are indicated on the Architectural Drawings. Locations shown on the Architectural Drawings shall govern over Mechanical and Electrical Drawings. Mechanical and Electrical items not clearly located will be located as directed by the Architect.
 - These documents are not to be used for construction unless specifically noted for such purpose.

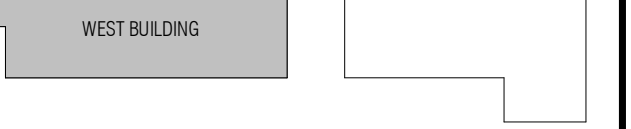

KEY PLAN

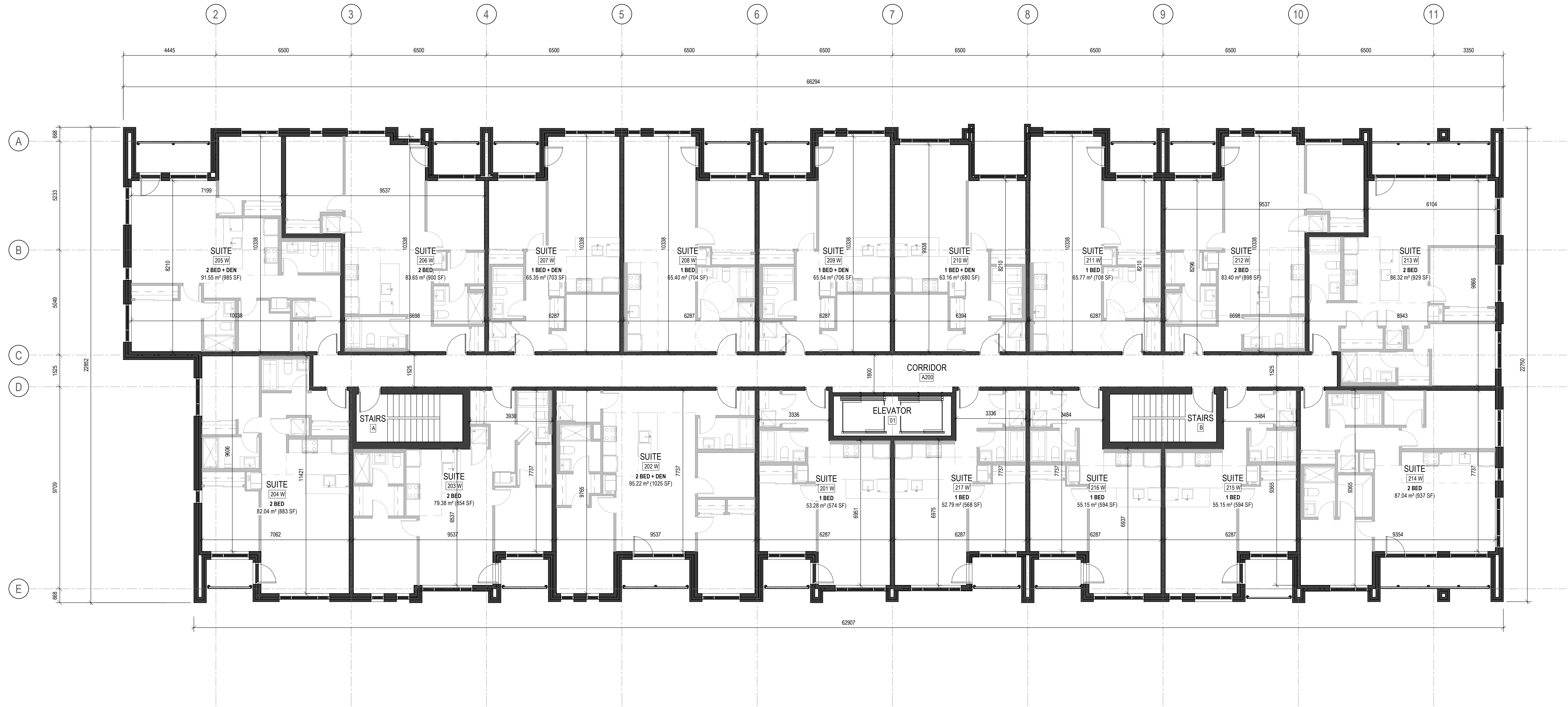

- 7 ISSUED FOR SITE PLAN CONTROL 22-12-20
 4 RE-ISSUED FOR RE-ZONING 22-12-09
 1 ISSUED FOR COORDINATION 22-10-26

ISSUE RECORD

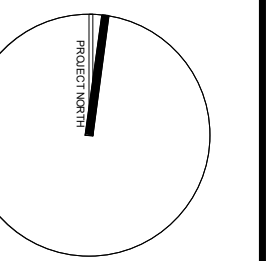

project1
studio

Project1 Studio Incorporated
 (613) 884-3939 | mail@project1studio.ca

3430 CARLING

3430 Carling Avenue
 Ottawa, ON

PROJ	SCALE	DRAWN	REVIEWED
2204	NOTED	AR	GS

LEVEL 02 - WEST BUILDING
 FLOOR PLAN

A102W

- GENERAL ARCHITECTURAL NOTES:
- This drawing is the property of the Architect and may not be reproduced or used without the expressed consent of the Architect.
 - Drawings are not to be scaled. The Contractor is responsible for checking and verifying all levels and dimensions and shall report all discrepancies to the Architect and obtain clarification prior to commencing work.
 - Upon notice in writing, the Architect will provide written clarification or supplementary information regarding the intent of the Contract Documents.
 - The Architectural drawings are to be read in conjunction with all other Contract Documents including Project Manuals and the Structural, Mechanical and Electrical Drawings.
 - Positions of exposed or finished Mechanical or Electrical devices, fittings and fixtures are indicated on the Architectural Drawings. Locations shown on the Architectural Drawings shall govern over Mechanical and Electrical Drawings. Mechanical and Electrical items not clearly located will be located as directed by the Architect.
 - These documents are not to be used for construction unless specifically noted for such purpose.

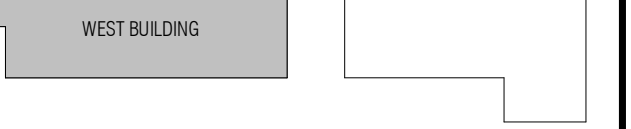

KEY PLAN

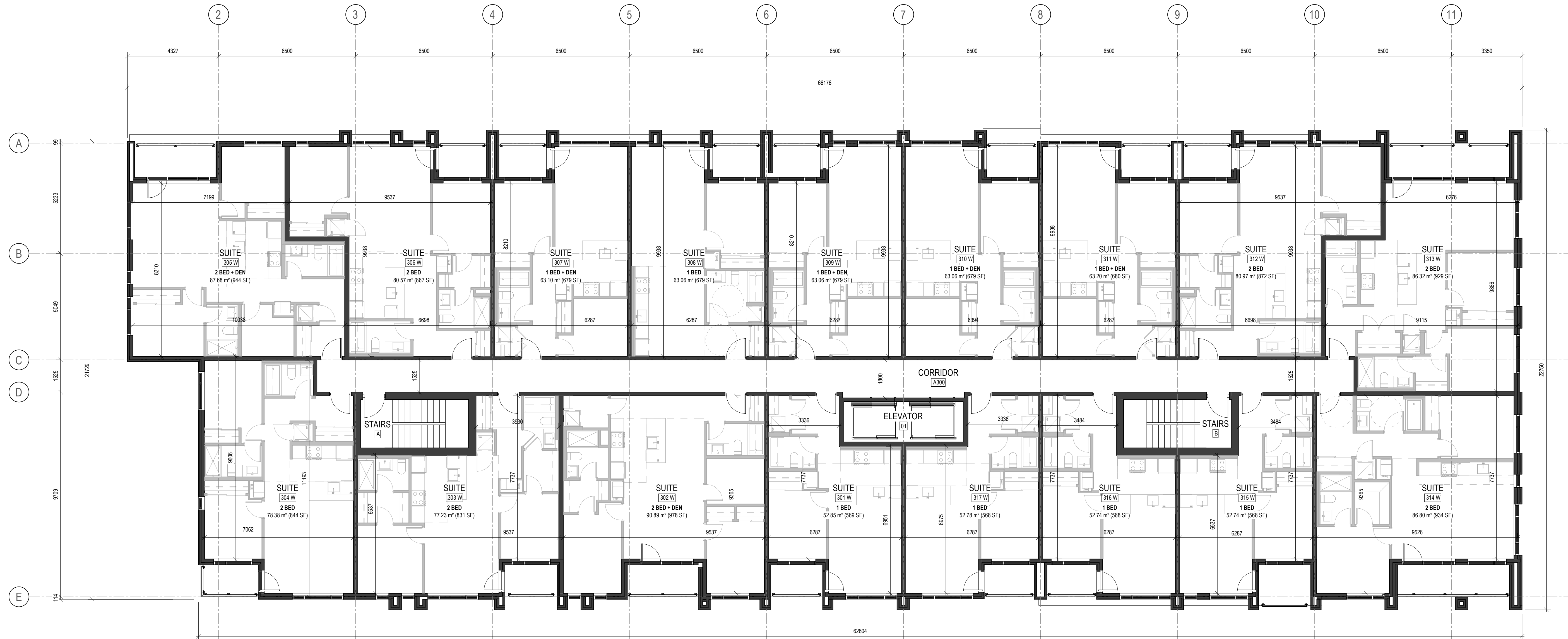

- 7 ISSUED FOR SITE PLAN CONTROL 22-12-20
 4 RE-ISSUED FOR RE-ZONING 22-12-09
 1 ISSUED FOR COORDINATION 22-10-26

ISSUE RECORD

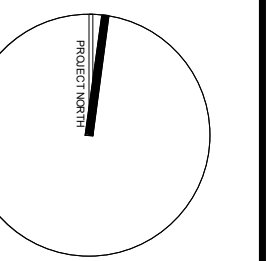

**project1
studio**

Project1 Studio Incorporated
 (613) 884-3939 | mail@project1studio.ca

3430 CARLING

3430 Carling Avenue
 Ottawa, ON

PROJ	SCALE	DRAWN	REVIEWED
2204	NOTED	AR	GS

**LEVEL 03 - WEST BUILDING
FLOOR PLAN**

A103W

- GENERAL ARCHITECTURAL NOTES:
- This drawing is the property of the Architect and may not be reproduced or used without the expressed consent of the Architect.
 - Drawings are not to be scaled. The Contractor is responsible for checking and verifying all levels and dimensions and shall report all discrepancies to the Architect and obtain clarification prior to commencing work.
 - Upon notice in writing, the Architect will provide written clarification or supplementary information regarding the intent of the Contract Documents.
 - The Architectural drawings are to be read in conjunction with all other Contract Documents including Project Manuals and the Structural, Mechanical and Electrical Drawings.
 - Positions of exposed or finished Mechanical or Electrical devices, fittings and fixtures are indicated on the Architectural Drawings. Locations shown on the Architectural Drawings shall govern over Mechanical and Electrical Drawings. Mechanical and Electrical items not clearly located will be located as directed by the Architect.
 - These documents are not to be used for construction unless specifically noted for such purpose.

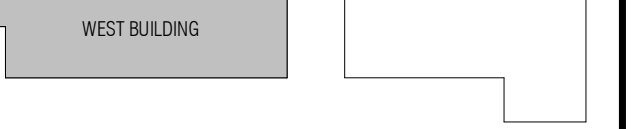

KEY PLAN

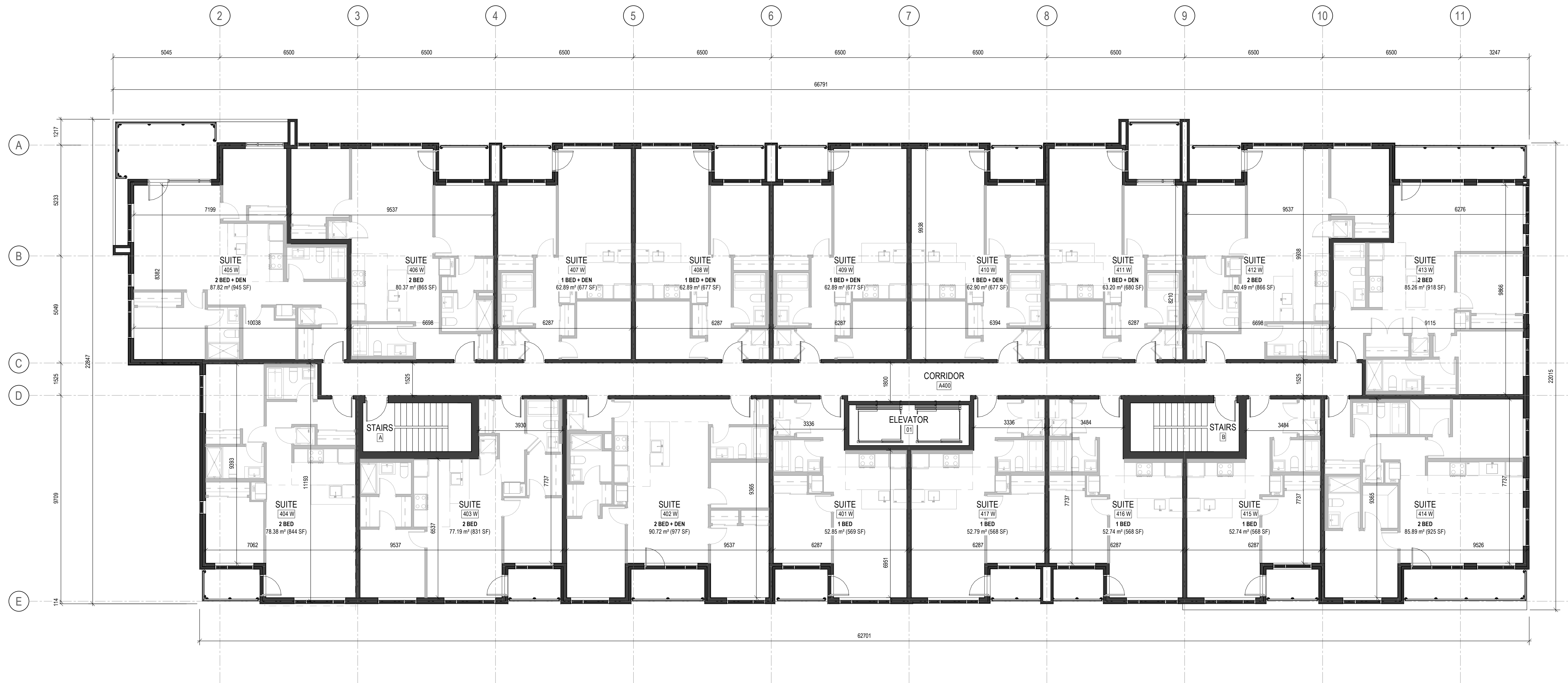

- 7 ISSUED FOR SITE PLAN CONTROL 22-12-20
 4 RE-ISSUED FOR RE-ZONING 22-12-09
 1 ISSUED FOR COORDINATION 22-10-26

ISSUE RECORD

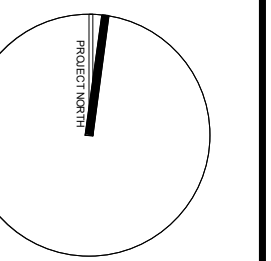

project1
studio

Project1 Studio Incorporated
 (613.884.3939 | mail@project1studio.ca

3430 CARLING

3430 Carling Avenue
 Ottawa, ON

PROJ	SCALE	DRAWN	REVIEWED
2204	NOTED	GS	RMK

LEVEL 04 - WEST BUILDING
 FLOOR PLAN

A104W

- GENERAL ARCHITECTURAL NOTES:
1. This drawing is the property of the Architect and may not be reproduced or used without the expressed consent of the Architect.
 2. Drawings are not to be scaled. The Contractor is responsible for checking and verifying all levels and dimensions and shall report all discrepancies to the Architect and obtain clarification prior to commencing work.
 3. Upon notice in writing, the Architect will provide written clarification or supplementary information regarding the intent of the Contract Documents.
 4. The Architectural drawings are to be read in conjunction with all other Contract Documents including Project Manuals and the Structural, Mechanical and Electrical Drawings.
 5. Positions of exposed or finished Mechanical or Electrical devices, fittings and fixtures are indicated on the Architectural Drawings. Locations shown on the Architectural Drawings shall govern over Mechanical and Electrical Drawings. Mechanical and Electrical items not clearly located will be located as directed by the Architect.
 6. These documents are not to be used for construction unless specifically noted for such purpose.

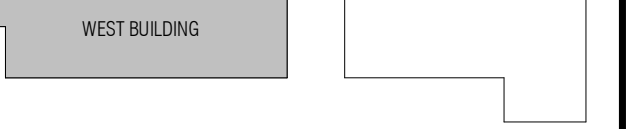

KEY PLAN

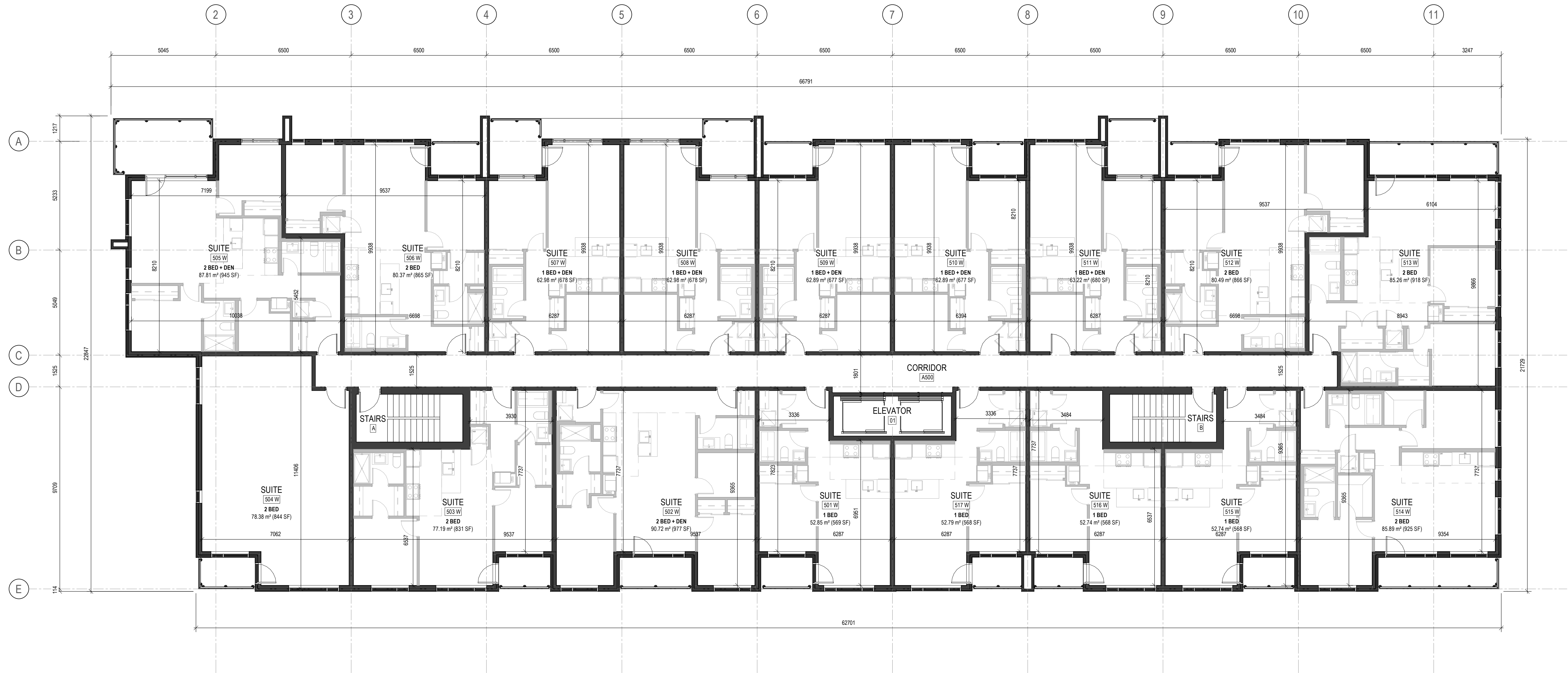

7	ISSUED FOR SITE PLAN CONTROL	22-12-20
4	RE-ISSUED FOR RE-ZONING	22-12-09
1	ISSUED FOR COORDINATION	22-10-26

ISSUE RECORD

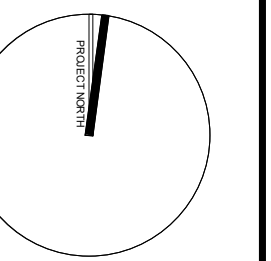

project1 studio

Project1 Studio Incorporated
[613.884.3939] | mail@project1studio.ca

3430 CARLING

3430 Carling Avenue
Ottawa, ON

PROJ	SCALE	DRAWN	REVIEWED
2204	NOTED	AR	RMK

LEVEL 05 - WEST BUILDING FLOOR PLAN

A105W

- GENERAL ARCHITECTURAL NOTES:
- This drawing is the property of the Architect and may not be reproduced or used without the expressed consent of the Architect.
 - Drawings are not to be scaled. The Contractor is responsible for checking and verifying all levels and dimensions and shall report all discrepancies to the Architect and obtain clarification prior to commencing work.
 - Upon notice in writing, the Architect will provide written clarification or supplementary information regarding the intent of the Contract Documents.
 - The Architectural drawings are to be read in conjunction with all other Contract Documents including Project Manuals and the Structural, Mechanical and Electrical Drawings.
 - Positions of exposed or finished Mechanical or Electrical devices, fittings and fixtures are indicated on the Architectural Drawings. Locations shown on the Architectural Drawings shall govern over Mechanical and Electrical Drawings. Mechanical and Electrical items not clearly located will be located as directed by the Architect.
 - These documents are not to be used for construction unless specifically noted for such purpose.

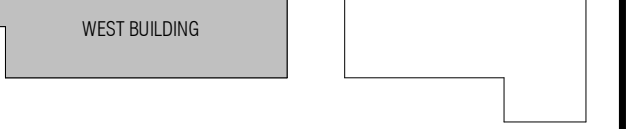

KEY PLAN

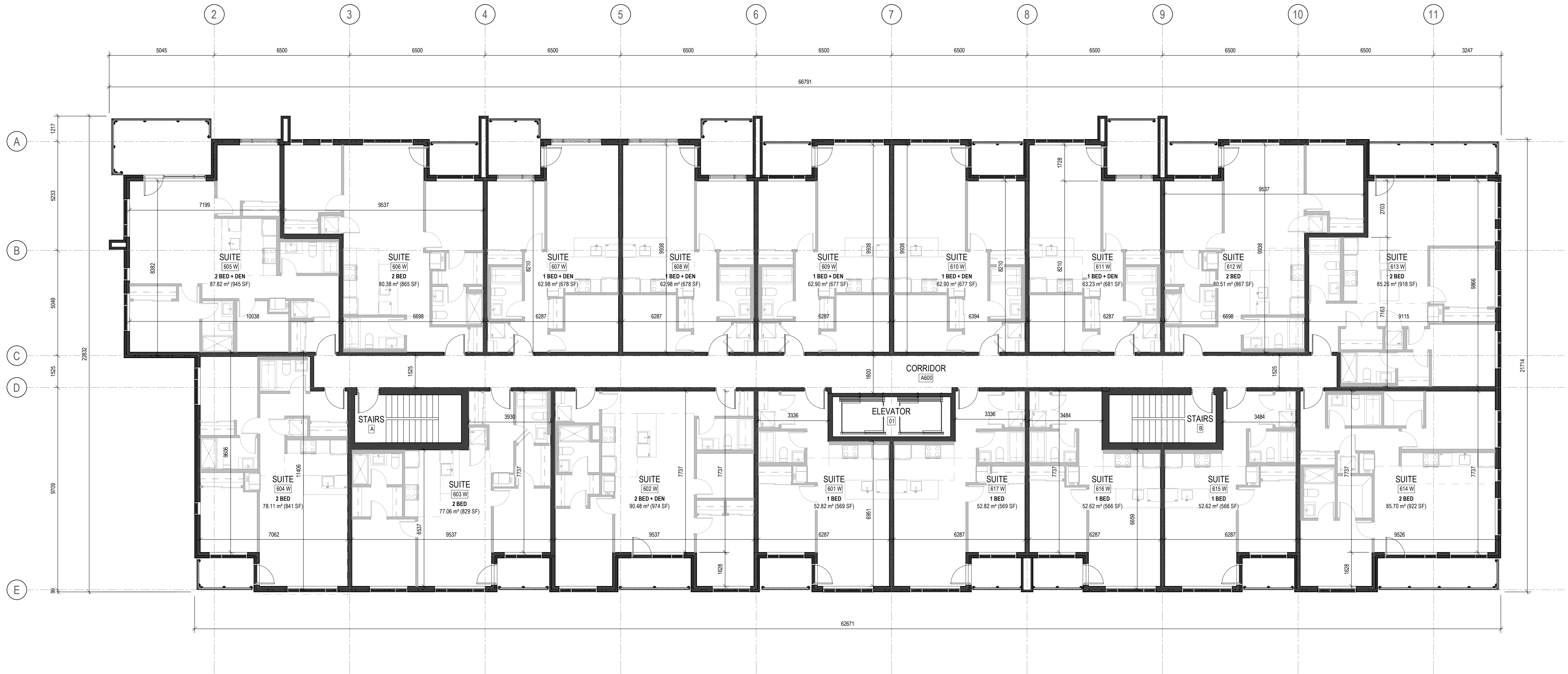

- 7 ISSUED FOR SITE PLAN CONTROL 22-12-20
 4 RE-ISSUED FOR RE-ZONING 22-12-09
 1 ISSUED FOR COORDINATION 22-10-26

ISSUE RECORD

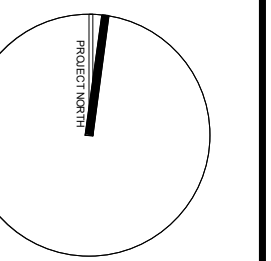

project1 studio

Project1 Studio Incorporated
 (613.884.3939) | mail@project1studio.ca

3430 CARLING

3430 Carling Avenue
 Ottawa, ON

PROJ	SCALE	DRAWN	REVIEWED
2204	NOTED	AR	RMK

LEVEL 06 - WEST BUILDING FLOOR PLAN

A106W

1 LEVEL 06 - WEST BUILDING FLOOR PLAN
 A106W SCALE: 1:100

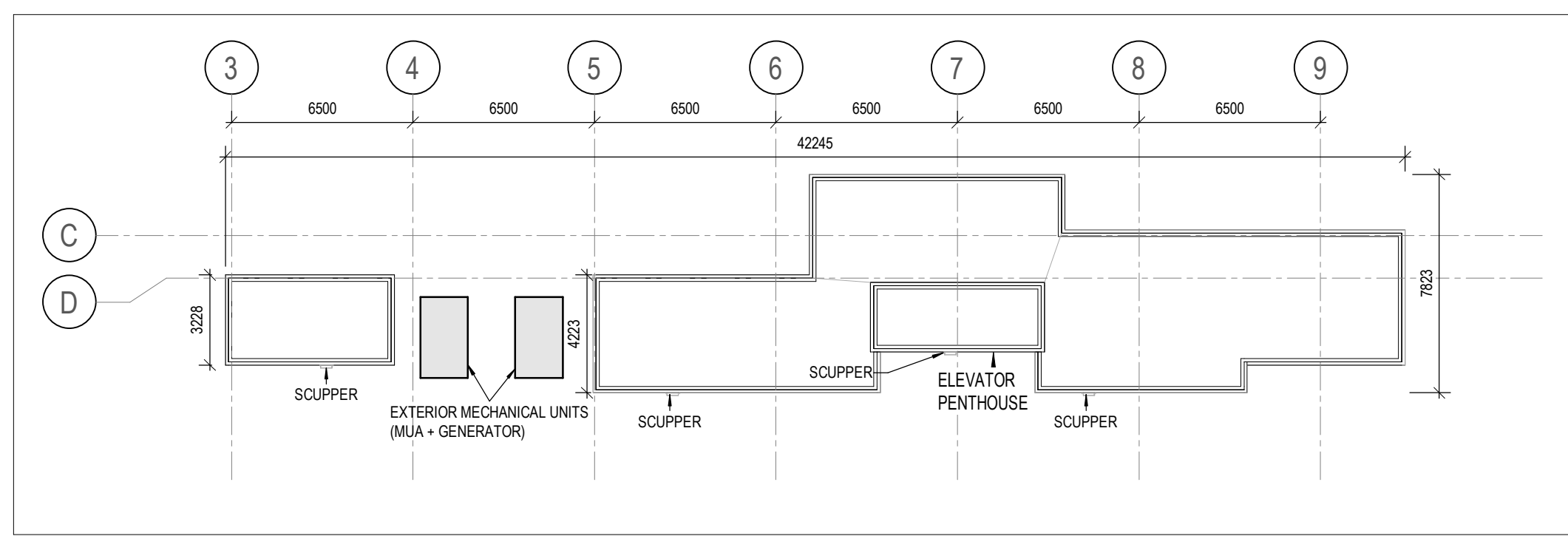

2 WEST BUILDING TOP OF PENTHOUSE PLAN
SCALE: 1 : 200

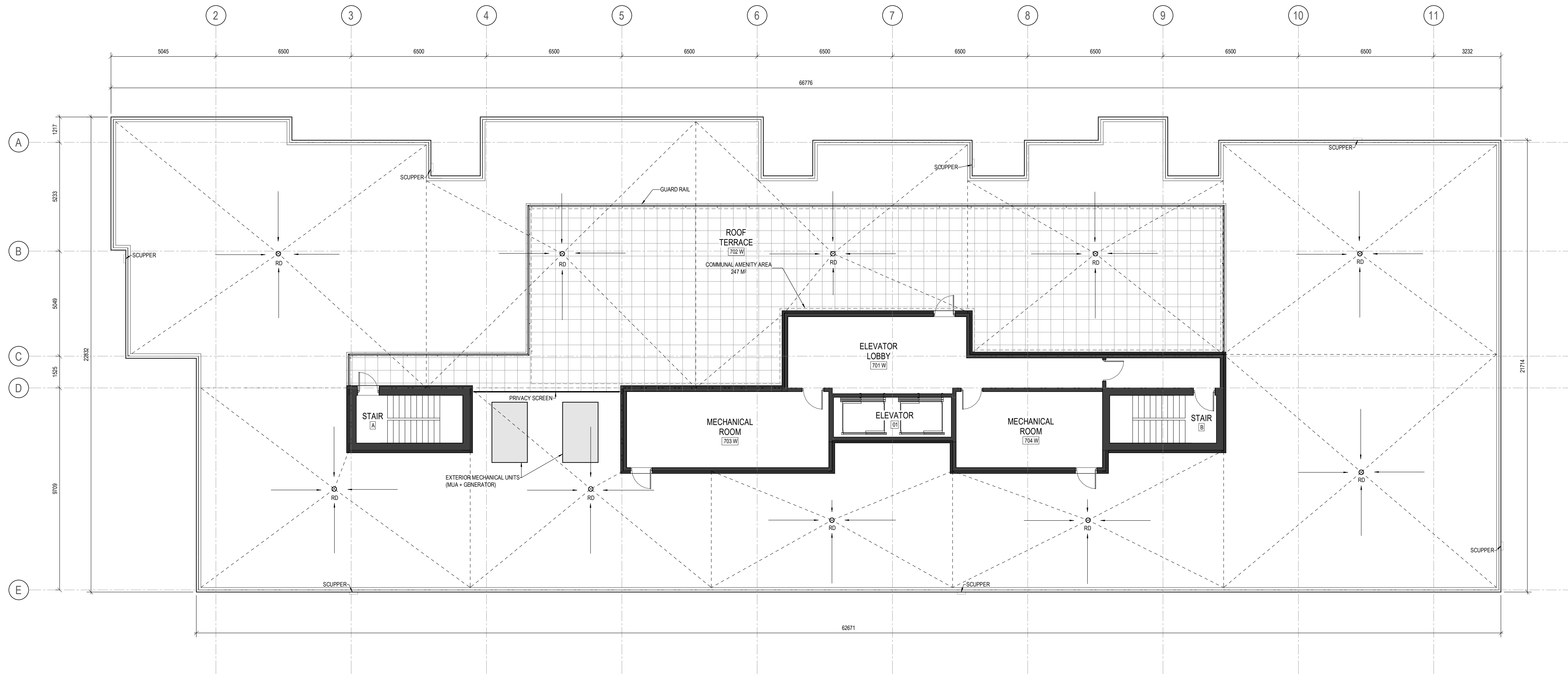

1 WEST BUILDING PENTHOUSE PLAN
SCALE: 1 : 100

- GENERAL ARCHITECTURAL NOTES:
1. This drawing is the property of the Architect and may not be reproduced or used without the expressed consent of the Architect.
 2. Drawings are not to be scaled. The Contractor is responsible for checking and verifying all levels and dimensions and shall report all discrepancies to the Architect and obtain clarification prior to commencing work.
 3. Upon notice in writing, the Architect will provide written clarification or supplementary information regarding the intent of the Contract Documents.
 4. The Architectural drawings are to be read in conjunction with all other Contract Documents including Project Manuals and the Structural, Mechanical and Electrical Drawings.
 5. Positions of proposed or finished Mechanical or Electrical devices, fittings and fixtures are indicated on the Architectural Drawings. Locations shown on the Architectural Drawings shall govern over Mechanical and Electrical Drawings. Mechanical and Electrical items not clearly located will be located as directed by the Architect.
 6. These documents are not to be used for construction unless specifically noted for such purpose.

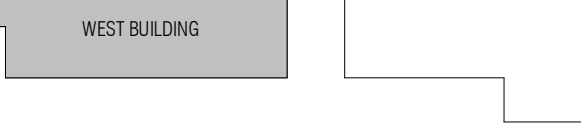

KEY PLAN



- 7 ISSUED FOR SITE PLAN CONTROL 22-12-20
- 4 RE-ISSUED FOR RE-ZONING 22-12-09

ISSUE RECORD

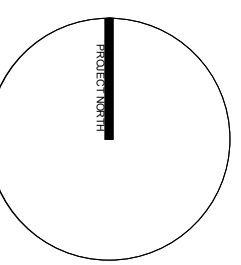

project1
studio

Project1 Studio Incorporated
[613.884.3939] [mail@project1studio.ca]

3430 CARLING

3430 Carling Avenue
Ottawa, ON

PROJ	SCALE	DRAWN	REVIEWED
2204	NOTED	GS	RMK

WEST BUILDING ROOF PLAN

A107W

- GENERAL ARCHITECTURAL NOTES:
- This drawing is the property of the Architect and may not be reproduced or used without the expressed consent of the Architect.
 - Drawings are not to be scaled. The Contractor is responsible for checking and verifying all levels and dimensions and shall report all discrepancies to the Architect and obtain clarification prior to commencing work.
 - Upon notice in writing, the Architect will provide written clarification or supplementary information regarding the intent of the Contract Documents.
 - The Architectural drawings are to be read in conjunction with all other Contract Documents including Project Manuals and the Structural, Mechanical and Electrical Drawings.
 - Positions of proposed or finished Mechanical or Electrical devices, fittings and fixtures are indicated on the Architectural Drawings. Locations shown on the Architectural Drawings shall govern over Mechanical and Electrical Drawings. Mechanical and Electrical items not clearly located will be located as directed by the Architect.
 - These documents are not to be used for construction unless specifically noted for such purpose.

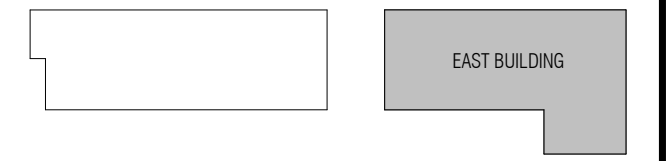

KEY PLAN

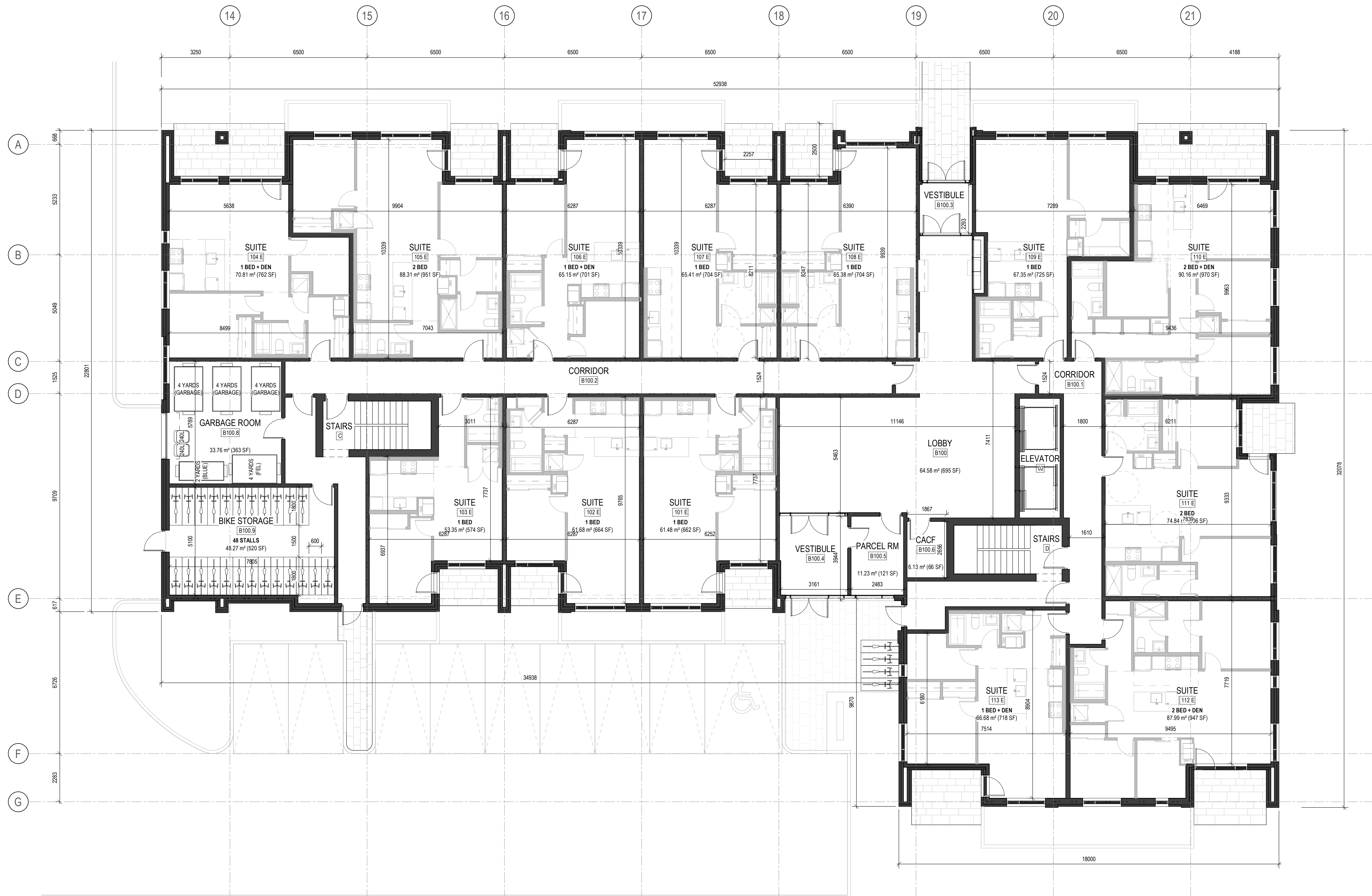

7	ISSUED FOR SITE PLAN CONTROL	22-12-20
4	RE-ISSUED FOR RE-ZONING	22-12-09
1	ISSUED FOR COORDINATION	22-10-26

ISSUE RECORD

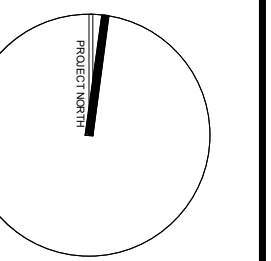

project1
studio

Project1 Studio Incorporated
613.884.3939 | mail@project1studio.ca

3430 CARLING

3430 Carling Avenue
Ottawa, ON

PROJ	SCALE	DRAWN	REVIEWED
2204	NOTED	AR	GS

LEVEL 01 - EAST BUILDING
FLOOR PLAN

A101E

- GENERAL ARCHITECTURAL NOTES:
1. This drawing is the property of the Architect and may not be reproduced or used without the expressed consent of the Architect.
 2. Drawings are not to be scaled. The Contractor is responsible for checking and verifying all levels and dimensions and shall report all discrepancies to the Architect and obtain clarification prior to commencing work.
 3. Upon notice in writing, the Architect will provide written clarification or supplementary information regarding the intent of the Contract Documents.
 4. The Architectural drawings are to be read in conjunction with all other Contract Documents including Project Manuals and the Structural, Mechanical and Electrical Drawings.
 5. Positions of proposed or finished Mechanical or Electrical devices, fittings and fixtures are indicated on the Architectural Drawings. Locations shown on the Architectural Drawings shall govern over Mechanical and Electrical Drawings. Mechanical and Electrical items not clearly located will be located as directed by the Architect.
 6. These documents are not to be used for construction unless specifically noted for such purpose.

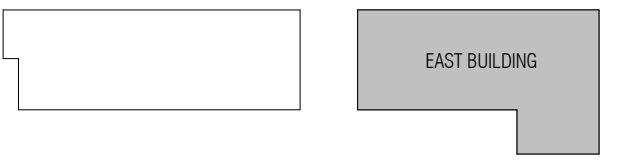

KEY PLAN

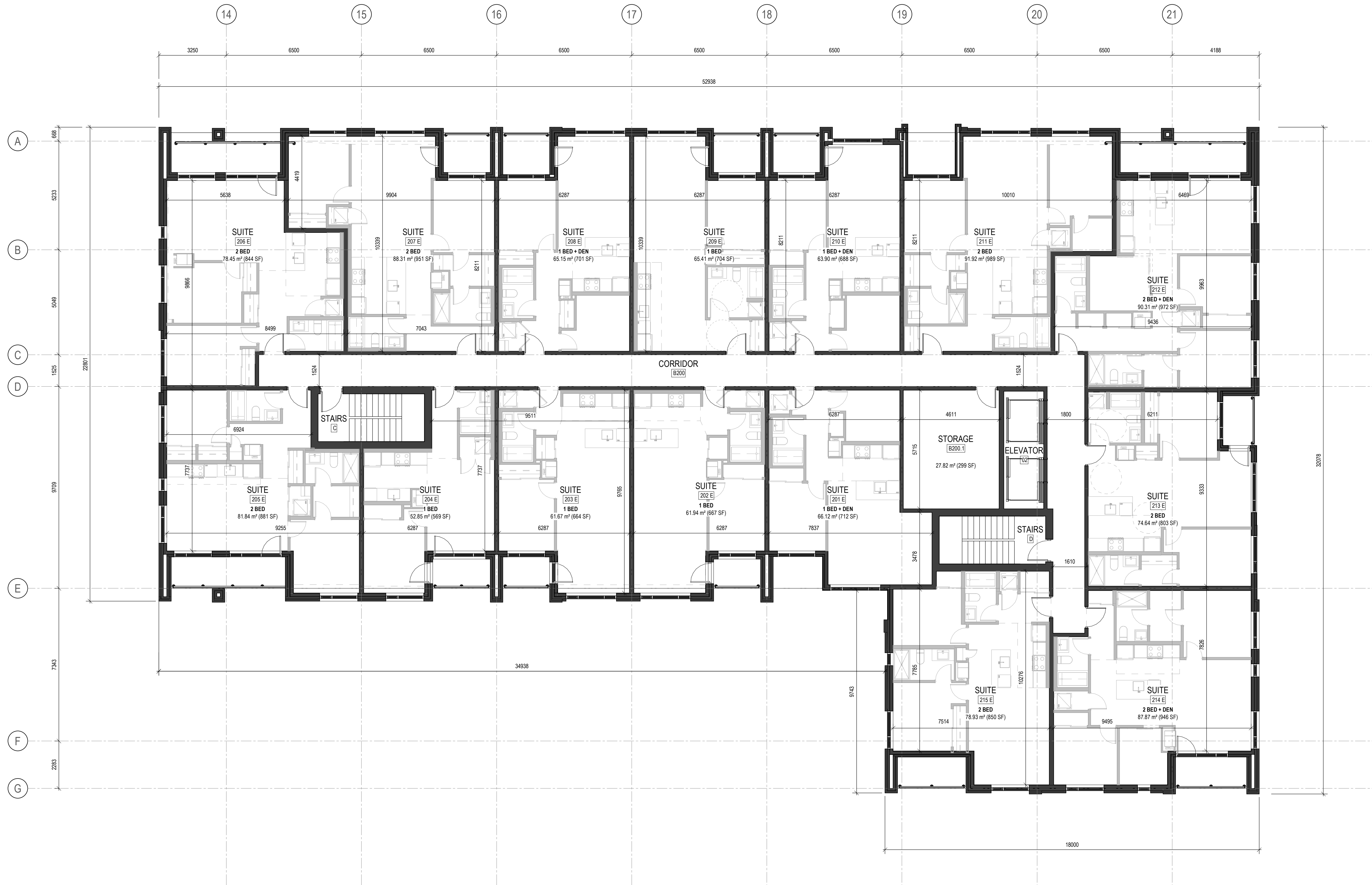

- ISSUE RECORD
- | | | |
|---|------------------------------|----------|
| 7 | ISSUED FOR SITE PLAN CONTROL | 22-12-20 |
| 4 | RE-ISSUED FOR RE-ZONING | 22-12-09 |
| 1 | ISSUED FOR COORDINATION | 22-10-26 |

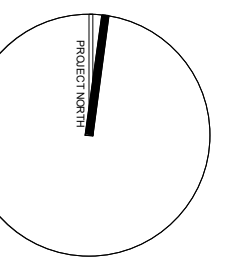

project1
studio

Project1 Studio Incorporated
613.884.3939 | mail@project1studio.ca

3430 CARLING

3430 Carling Avenue
Ottawa, ON

PROJ	SCALE	DRAWN	REVIEWED
2204	NOTED	AR	GS

LEVEL 02 - EAST BUILDING
FLOOR PLAN

A102E

1 LEVEL 02 - EAST BUILDING FLOOR PLAN
A102E SCALE: 1 : 100

- GENERAL ARCHITECTURAL NOTES:
- This drawing is the property of the Architect and may not be reproduced or used without the expressed consent of the Architect.
 - Drawings are not to be scaled. The Contractor is responsible for checking and verifying all levels and dimensions and shall report all discrepancies to the Architect and obtain clarification prior to commencing work.
 - Upon notice in writing, the Architect will provide written clarification or supplementary information regarding the intent of the Contract Documents.
 - The Architectural drawings are to be read in conjunction with all other Contract Documents including Project Manuals and the Structural, Mechanical and Electrical Drawings.
 - Positions of proposed or finished Mechanical or Electrical devices, fittings and fixtures are indicated on the Architectural Drawings. Locations shown on the Architectural Drawings shall govern over Mechanical and Electrical Drawings. Mechanical and Electrical items not clearly located will be located as directed by the Architect.
 - These documents are not to be used for construction unless specifically noted for such purpose.

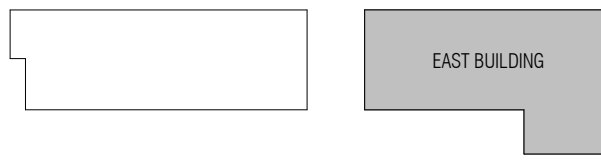

KEY PLAN



7	ISSUED FOR SITE PLAN CONTROL	22-12-20
4	RE-ISSUED FOR RE-ZONING	22-12-09
1	ISSUED FOR COORDINATION	22-10-26

ISSUE RECORD

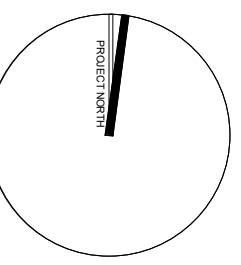

project1 studio

Project1 Studio Incorporated
[613.884.3939 | mail@project1studio.ca]

3430 CARLING

3430 Carling Avenue
Ottawa, ON

PROJ	SCALE	DRAWN	REVIEWED
2204	NOTED	GS	RMK

LEVEL 03 - EAST BUILDING
FLOOR PLAN

A103E

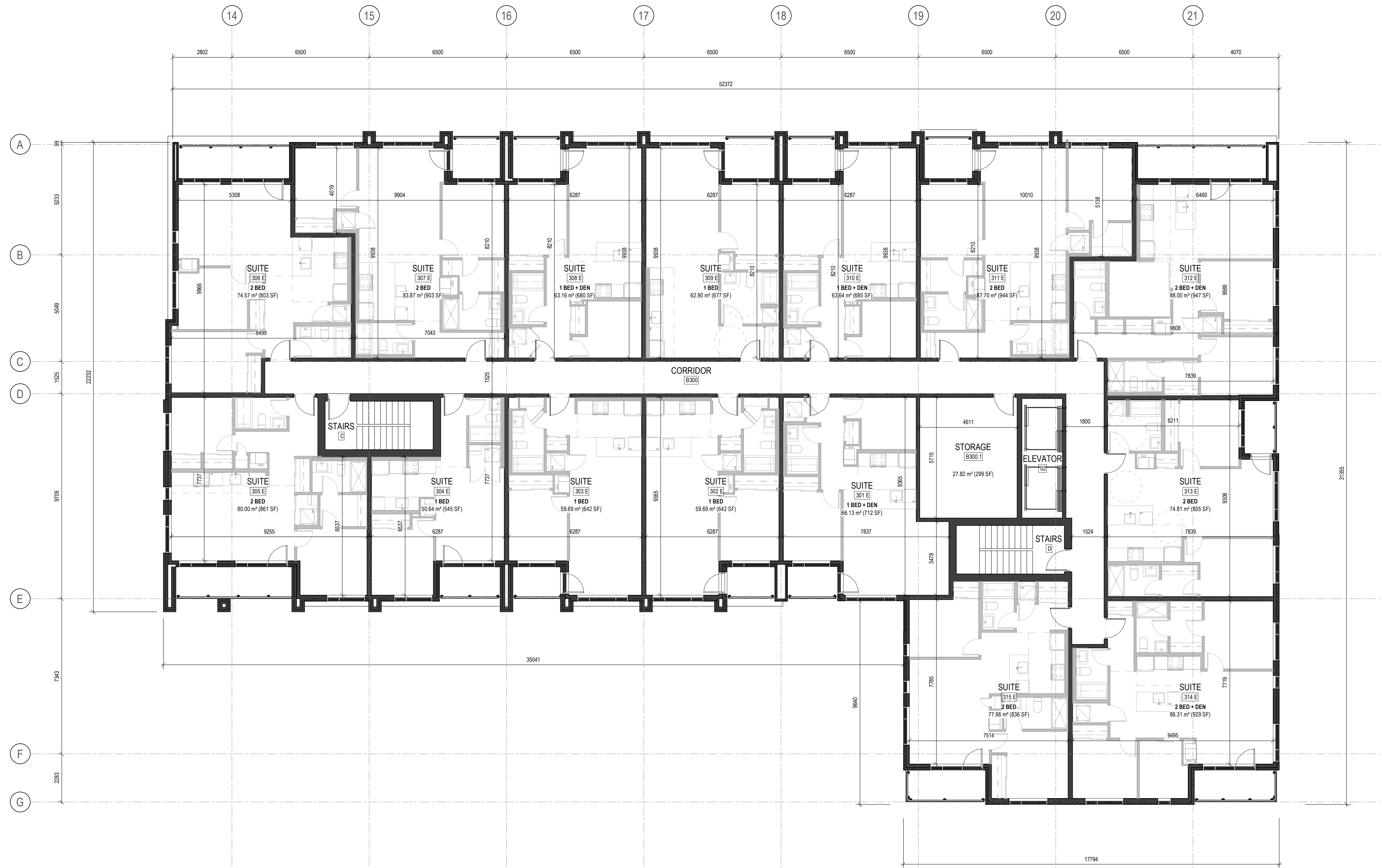

1 LEVEL 03 - EAST BUILDING FLOOR PLAN
A103E SCALE: 1 : 100

- GENERAL ARCHITECTURAL NOTES:
- This drawing is the property of the Architect and may not be reproduced or used without the expressed consent of the Architect.
 - Drawings are not to be scaled. The Contractor is responsible for checking and verifying all levels and dimensions and shall report all discrepancies to the Architect and obtain clarification prior to commencing work.
 - Upon notice in writing, the Architect will provide written clarification or supplementary information regarding the intent of the Contract Documents.
 - The Architectural drawings are to be read in conjunction with all other Contract Documents including Project Manuals and the Structural, Mechanical and Electrical Drawings.
 - Positions of proposed or finished Mechanical or Electrical devices, fittings and fixtures are indicated on the Architectural Drawings. Locations shown on the Architectural Drawings shall govern over Mechanical and Electrical Drawings. Mechanical and Electrical items not clearly located will be located as directed by the Architect.
 - These documents are not to be used for construction unless specifically noted for such purpose.



KEY PLAN



7	ISSUED FOR SITE PLAN CONTROL	22-12-20
4	RE-ISSUED FOR RE-ZONING	22-12-09
1	ISSUED FOR COORDINATION	22-10-26

ISSUE RECORD

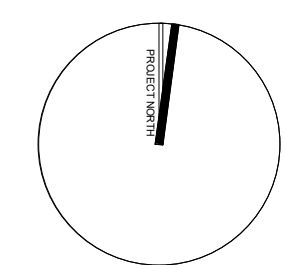

project1
studio

Project1 Studio Incorporated
[613.884.3939] [mail@project1studio.ca]

3430 CARLING

3430 Carling Avenue
Ottawa, ON

PROJ	SCALE	DRAWN	REVIEWED
2204	NOTED	AR	GS

LEVEL 04 - EAST BUILDING
FLOOR PLAN

A104E

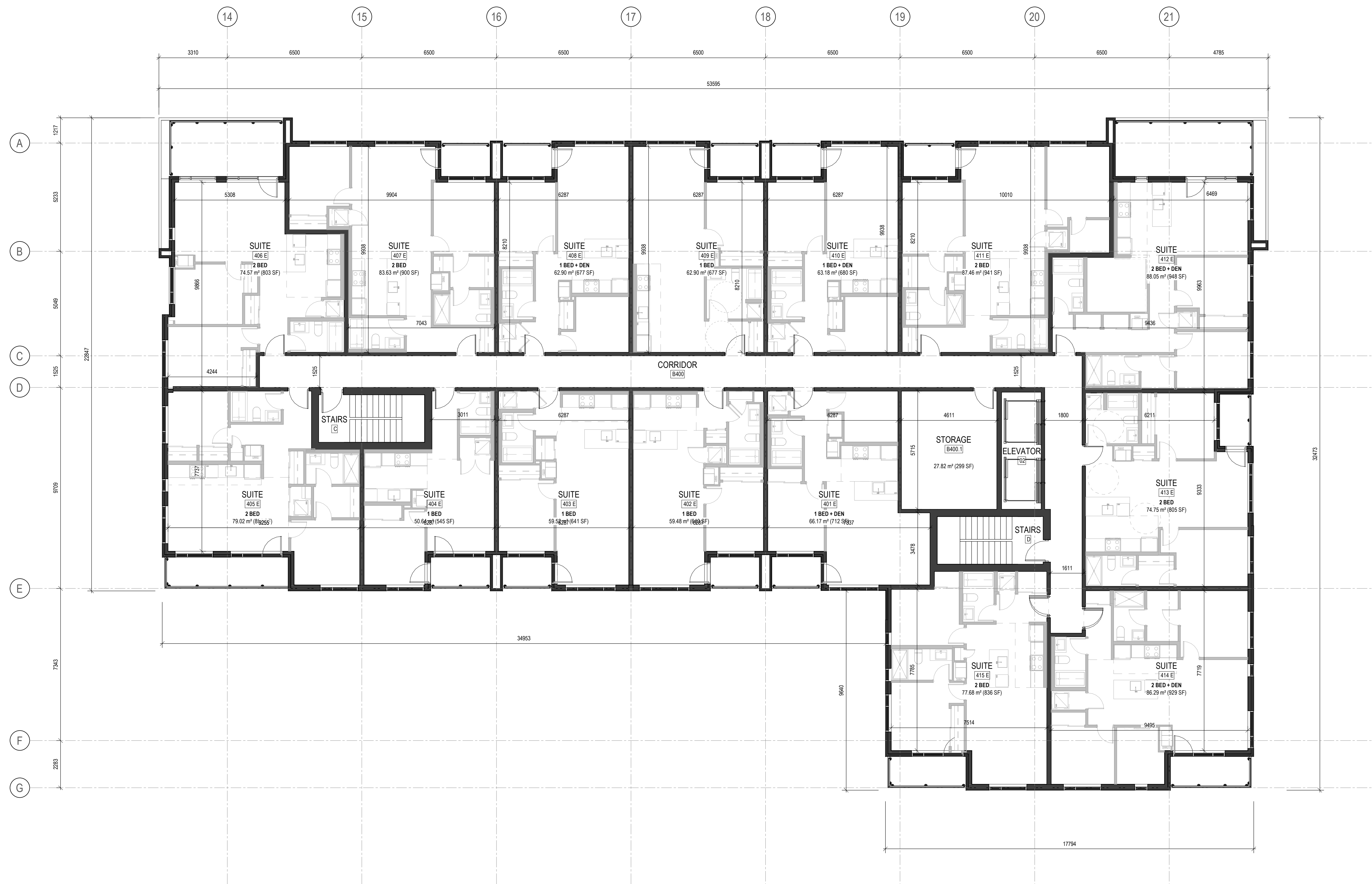

1 LEVEL 04 - EAST BUILDING
A104E SCALE: 1 : 100

- GENERAL ARCHITECTURAL NOTES:
- This drawing is the property of the Architect and may not be reproduced or used without the expressed consent of the Architect.
 - Drawings are not to be scaled. The Contractor is responsible for checking and verifying all levels and dimensions and shall report all discrepancies to the Architect and obtain clarification prior to commencing work.
 - Upon notice in writing, the Architect will provide written clarification or supplementary information regarding the intent of the Contract Documents.
 - The Architectural drawings are to be read in conjunction with all other Contract Documents including Project Manuals and the Structural, Mechanical and Electrical Drawings.
 - Positions of proposed or finished Mechanical or Electrical devices, fittings and fixtures are indicated on the Architectural Drawings. Locations shown on the Architectural Drawings shall govern over Mechanical and Electrical Drawings. Mechanical and Electrical items not clearly located will be located as directed by the Architect.
 - These documents are not to be used for construction unless specifically noted for such purpose.

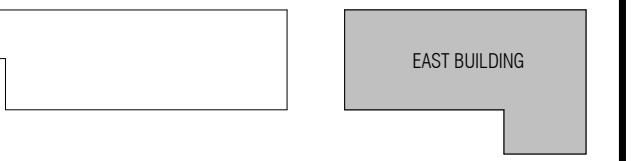

KEY PLAN

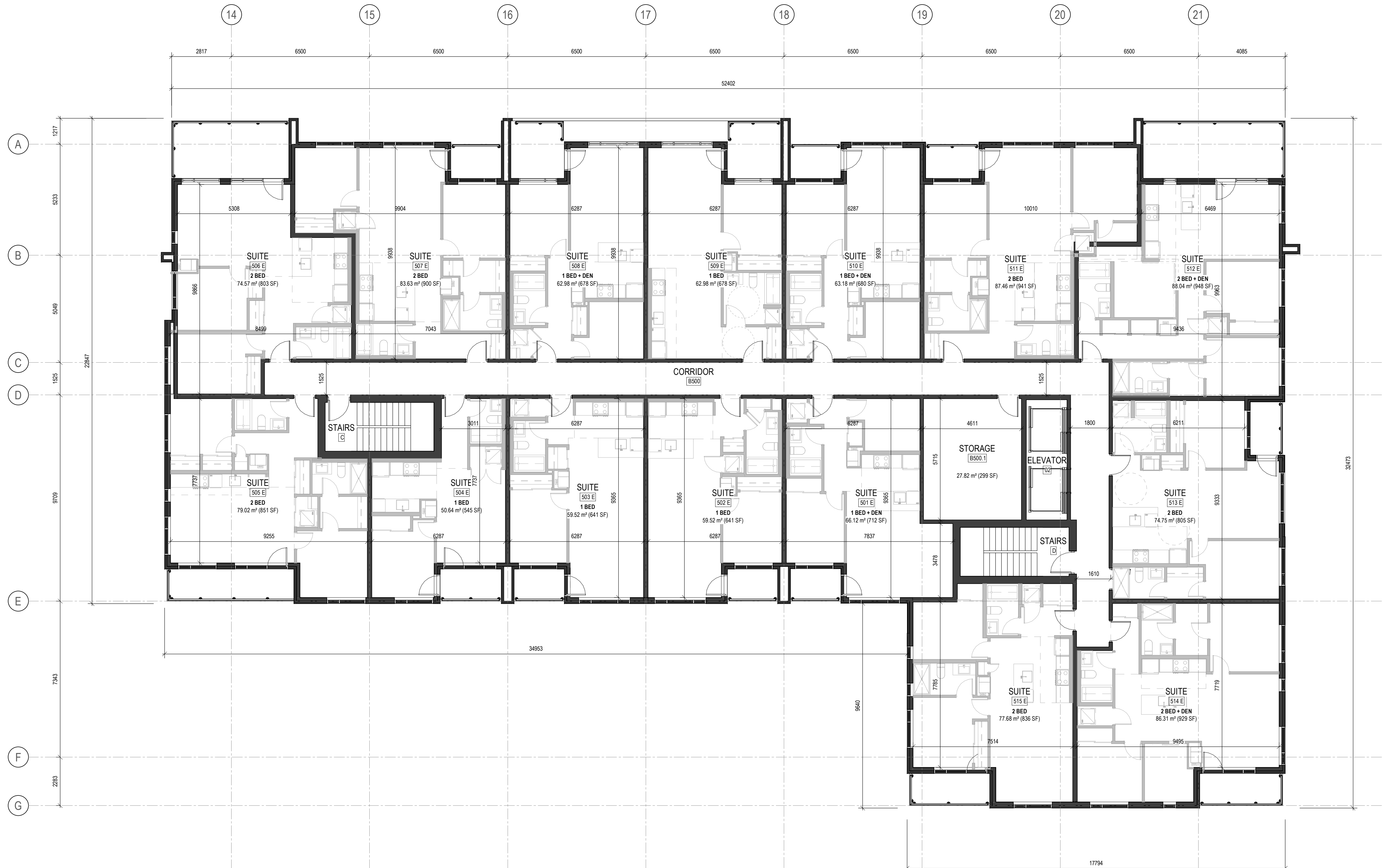

7	ISSUED FOR SITE PLAN CONTROL	22-12-20
4	RE-ISSUED FOR RE-ZONING	22-12-09
1	ISSUED FOR COORDINATION	22-10-26

ISSUE RECORD

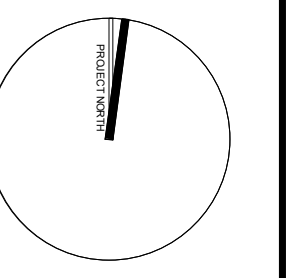

project1 studio

Project1 Studio Incorporated
[613.884.3939] | mail@project1studio.ca

3430 CARLING
3430 Carling Avenue
Ottawa, ON

PROJ	SCALE	DRAWN	REVIEWED
2204	NOTED	AR	GS

LEVEL 05 - EAST BUILDING FLOOR PLAN

A105E

- GENERAL ARCHITECTURAL NOTES:
- This drawing is the property of the Architect and may not be reproduced or used without the expressed consent of the Architect.
 - Drawings are not to be scaled. The Contractor is responsible for checking and verifying all levels and dimensions and shall report all discrepancies to the Architect and obtain clarification prior to commencing work.
 - Upon notice in writing, the Architect will provide written clarification or supplementary information regarding the intent of the Contract Documents.
 - The Architectural drawings are to be read in conjunction with all other Contract Documents including Project Manuals and the Structural, Mechanical and Electrical Drawings.
 - Positions of proposed or finished Mechanical or Electrical devices, fittings and fixtures are indicated on the Architectural Drawings. Locations shown on the Architectural Drawings shall govern over Mechanical and Electrical Drawings. Mechanical and Electrical items not clearly located will be located as directed by the Architect.
 - These documents are not to be used for construction unless specifically noted for such purpose.

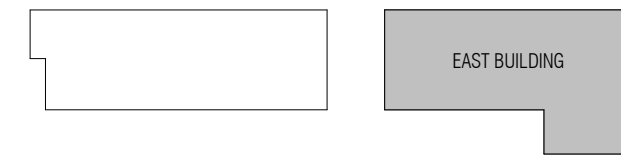

KEY PLAN



7	ISSUED FOR SITE PLAN CONTROL	22-12-20
4	RE-ISSUED FOR RE-ZONING	22-12-09
1	ISSUED FOR COORDINATION	22-10-26

ISSUE RECORD

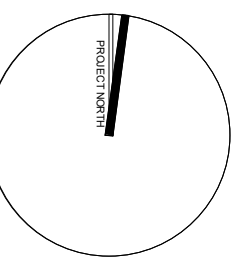

**project1
studio**

Project1 Studio Incorporated
[613.884.3939] | mail@project1studio.ca

3430 CARLING

3430 Carling Avenue
Ottawa, ON

PROJ	SCALE	DRAWN	REVIEWED
2204	NOTED	GS	RMK

**LEVEL 06 - EAST BUILDING
FLOOR PLAN**

A106E

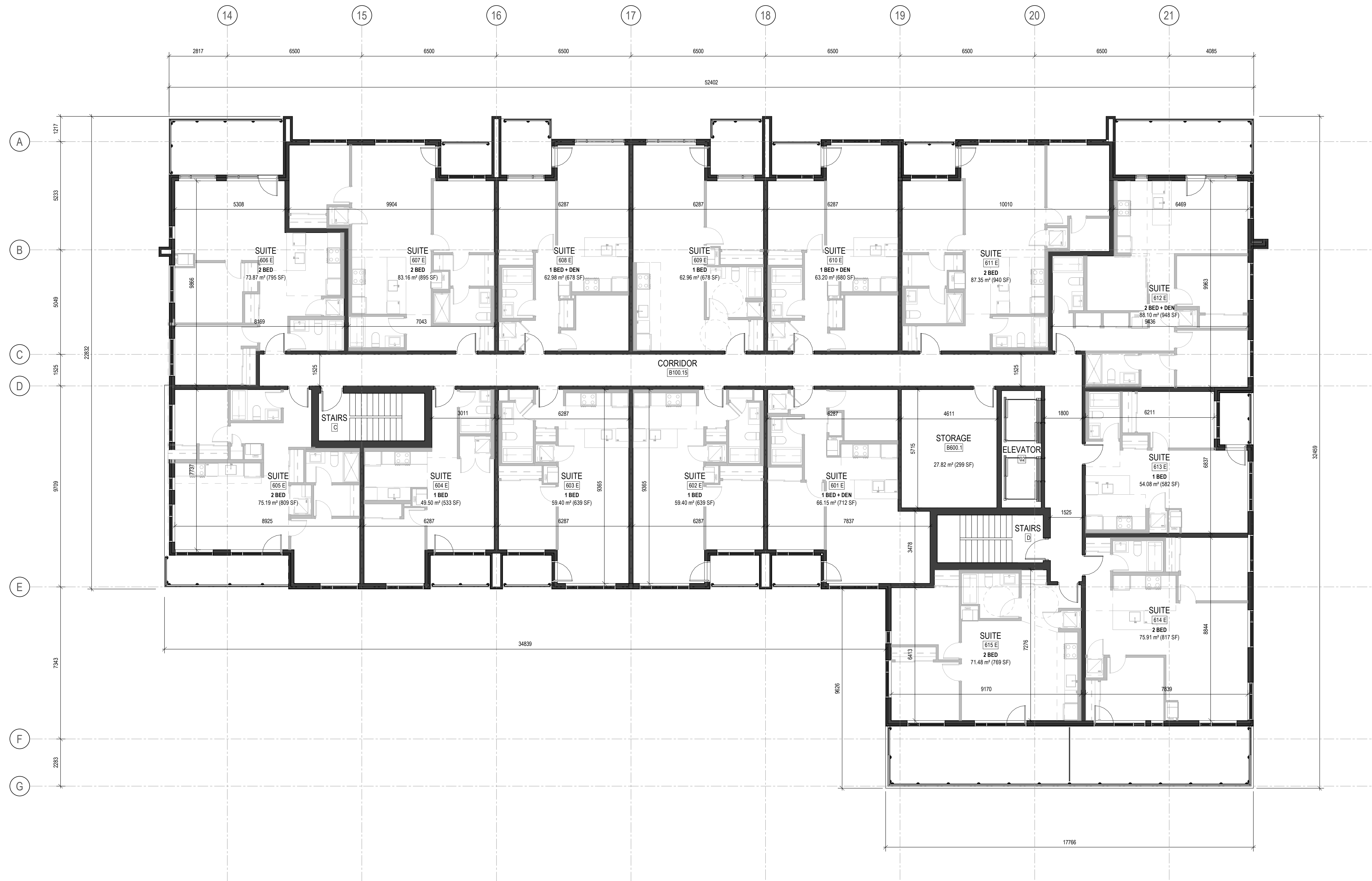

1 LEVEL 06 - EAST BUILDING FLOOR PLAN
A106E SCALE: 1 : 100

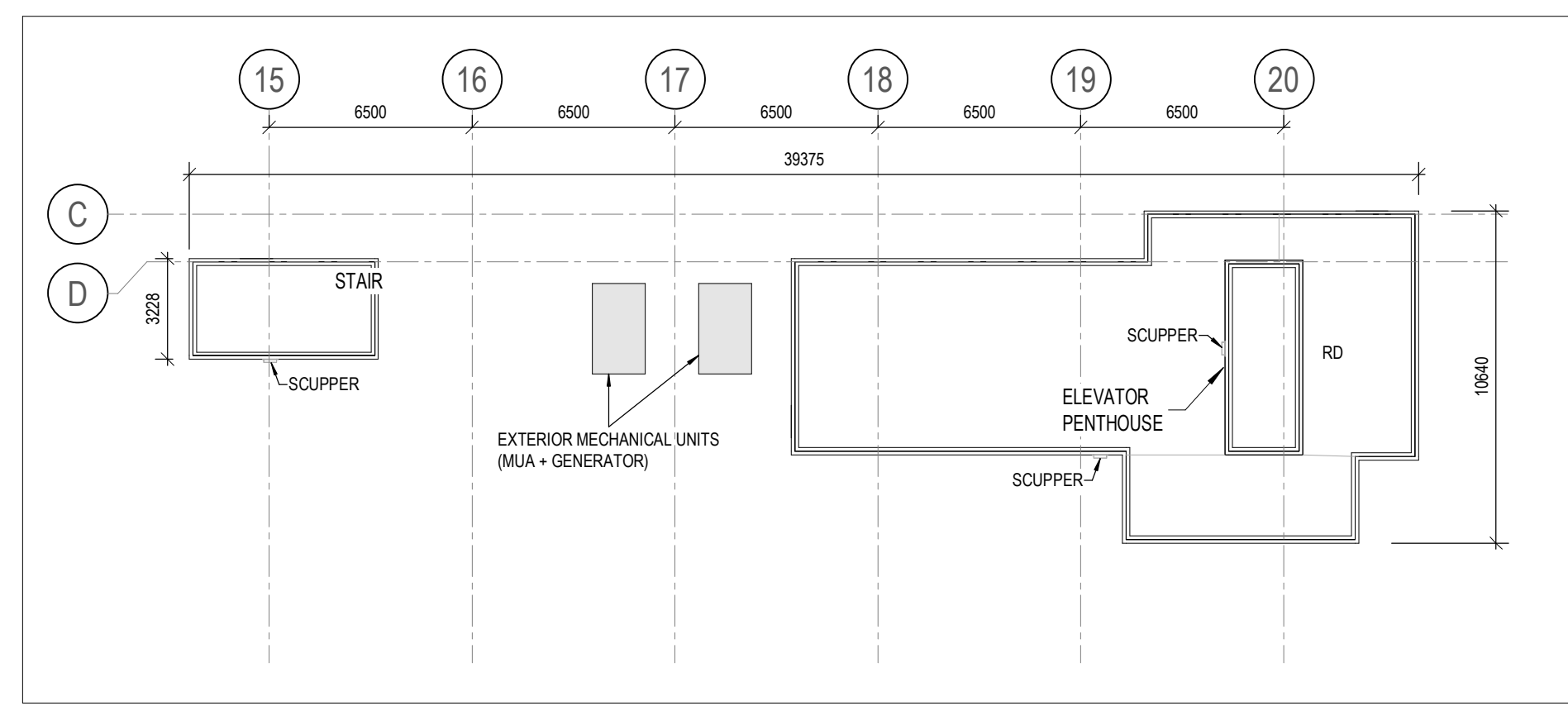

2 EAST BUILDING TOP OF PENTHOUSE PLAN
SCALE: 1 : 200

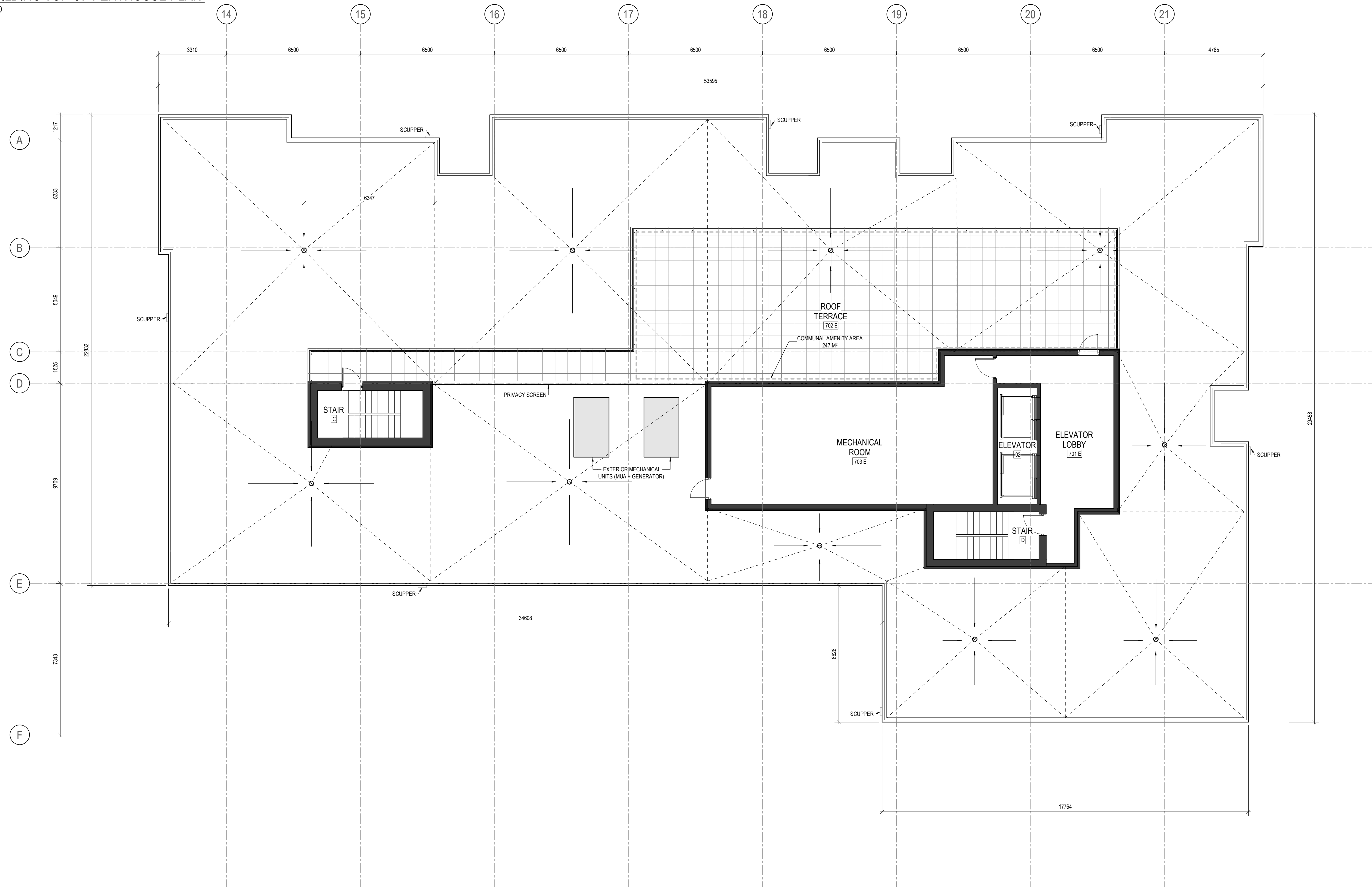

1 EAST BUILDING PENTHOUSE PLAN
SCALE: 1 : 100

GENERAL ARCHITECTURAL NOTES:
 1. This drawing is the property of the Architect and may not be reproduced or used without the expressed consent of the Architect.
 2. Drawings are not to be scaled. The Contractor is responsible for checking and verifying all levels and dimensions and shall report all discrepancies to the Architect and obtain clarification prior to commencing work.
 3. Upon notice in writing, the Architect will provide written clarification or supplementary information regarding the intent of the Contract Documents.
 4. The Architectural drawings are to be read in conjunction with all other Contract Documents including Project Manuals and the Structural, Mechanical and Electrical Drawings.
 5. Positions of proposed or finished Mechanical or Electrical devices, fittings and fixtures are indicated on the Architectural Drawings. Locations shown on the Architectural Drawings shall govern over Mechanical and Electrical Drawings. Mechanical and Electrical items not clearly located will be located as directed by the Architect.
 6. These documents are not to be used for construction unless specifically noted for such purpose.

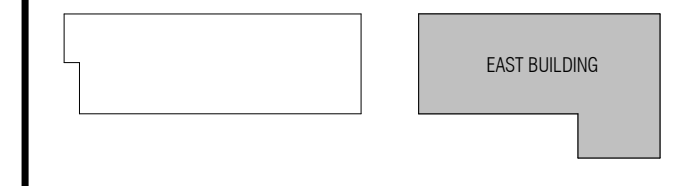

KEY PLAN



7 ISSUED FOR SITE PLAN CONTROL 22-12-20
 4 RE-ISSUED FOR RE-ZONING 22-12-09

ISSUE RECORD

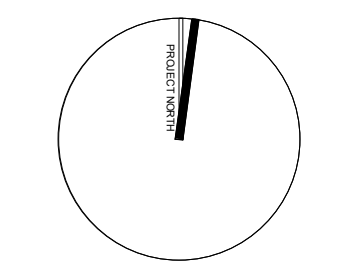

project1 studio

Project1 Studio Incorporated
 (613.884.3939) | mail@project1studio.ca

3430 CARLING
 3430 Carling Avenue
 Ottawa, ON

PROJ	SCALE	DRAWN	REVIEWED
2204	NOTED	GS	RW

EAST BUILDING ROOF PLAN

A107E