

1 BASEMENT
Scale: 3/32"=1'-0"

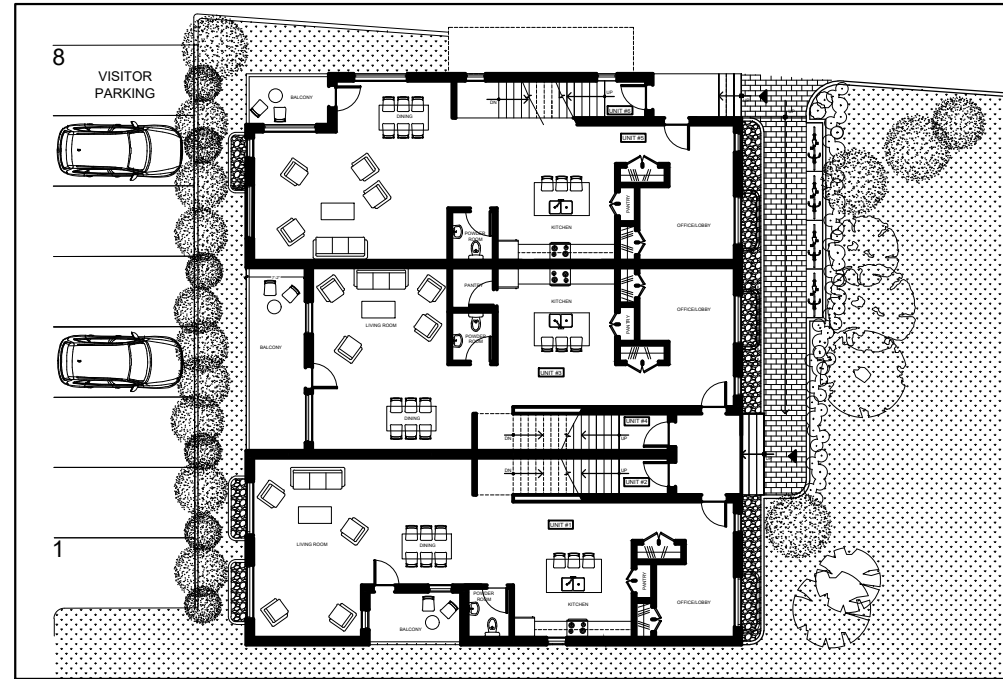

2 GROUND FLOOR
Scale: 3/32"=1'-0"

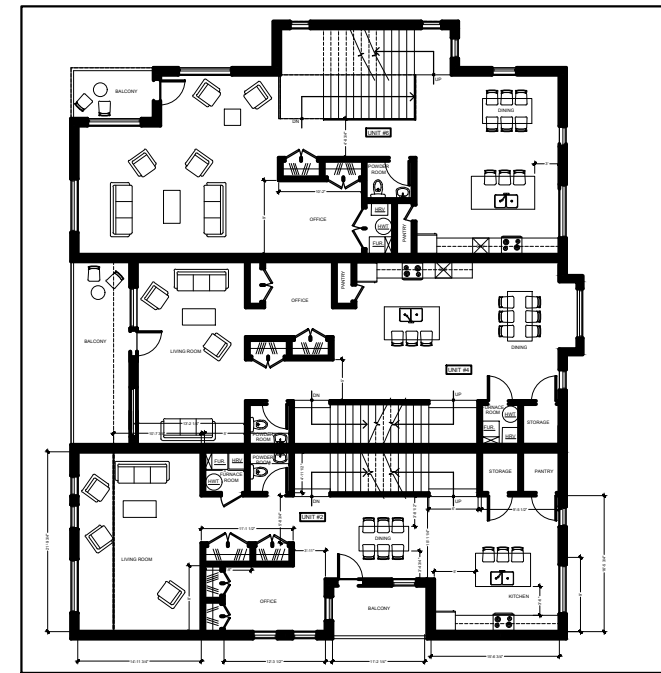

3 SECOND FLOOR
Scale: 3/32"=1'-0"

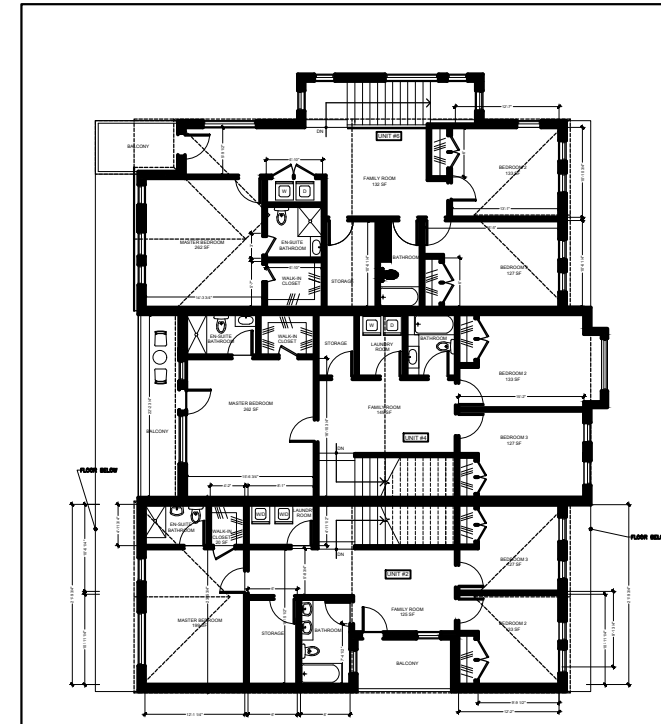

4 FOURTH FLOOR
Scale: 3/32"=1'-0"

JAMI OMAR MOSQUE
3990 OLD RICHMOND ROAD

RETIREMENT HOME
4000 OLD RICHMOND ROAD

STACKED DWELLING
572 MOODIE DRIVE

10		
09		
08		
07		
06	REISSUED FOR BUILDING PERMIT	
05	ISSUED FOR BUILDING PERMIT	
04	ISSUED FOR ZONING AMENDMENT	
03	ISSUED FOR REVIEW	12/16/2022
02	ISSUED FOR COORDINATION	11/05/2021
01	ISSUED FOR PRELIMINARY DESIGN REVIEW	10/22/2020
NO	REVISION	DATE

NOTE:
1. All dimensions are to be checked onsite. Discrepancies or ambiguities should be reported prior to work on site or ordering materials.
2. All work to comply with Ontario Building Code.
3. All dimensions include thickness of gypsum board on stud walls.
4. Drawings to be read in conjunction with structural drawings.

SUSAN D. SMITH ARCHITECT
941 MERIVALE RD,
OTTAWA, ON, K1Z 6A1
613.722.5327
s.smith@sdsarch.ca

PROJECT TITLE:
**ZONING AMENDMENT
3990 OLD RICHMOND ROAD &
572 MOODIE DRIVE**

DRAWING TITLE: FLOOR PLANS
ELEVATIONS

PROJECT START DATE:
APRIL, 2019

DRAWN BY:
ZK

SCALE:
AS NOTED

JOB No.:
1917

REVIEWED BY:

SHEET No.:

A4

#18728

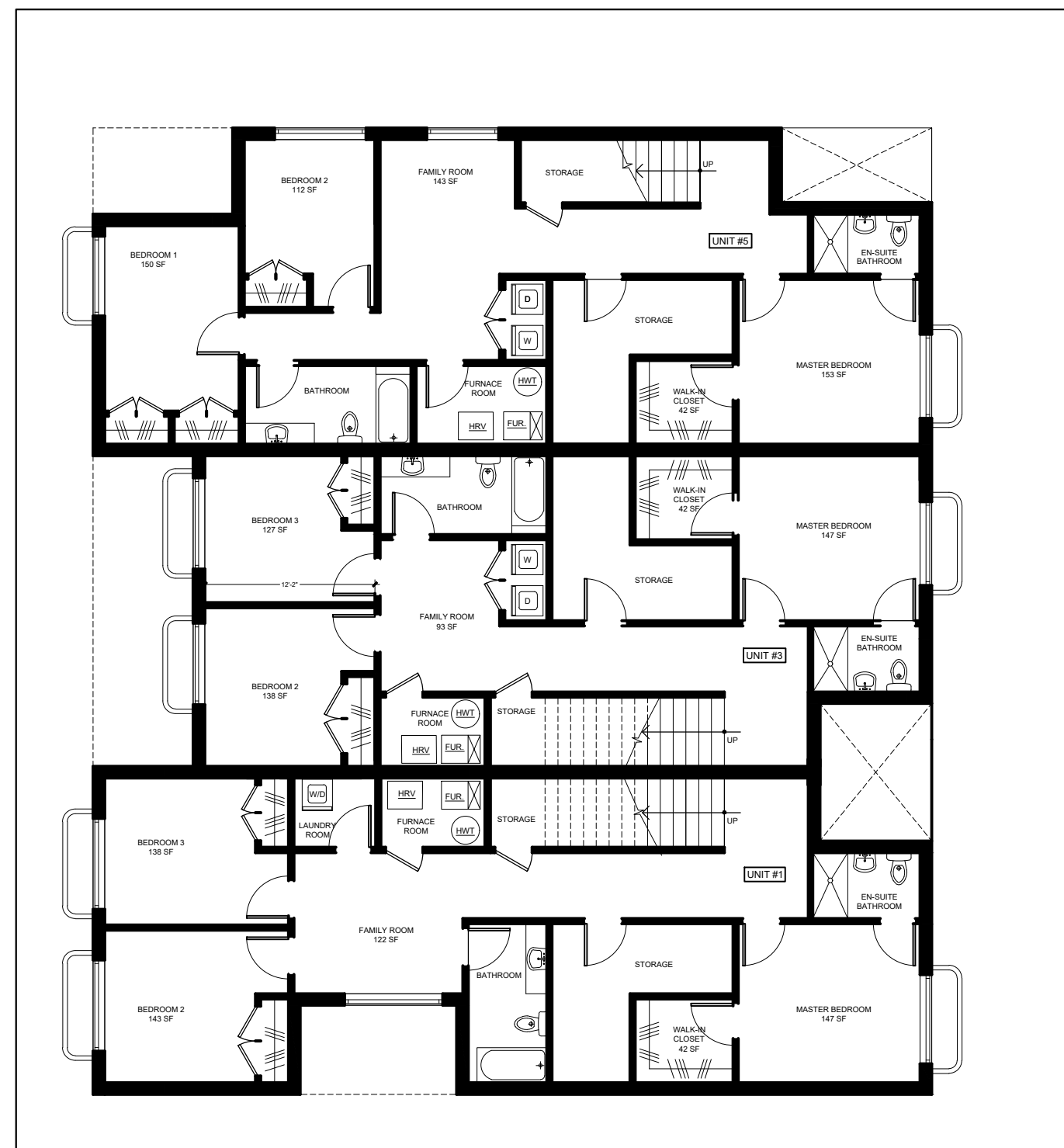

1 BASEMENT
Scale: 3/32"=1'-0"

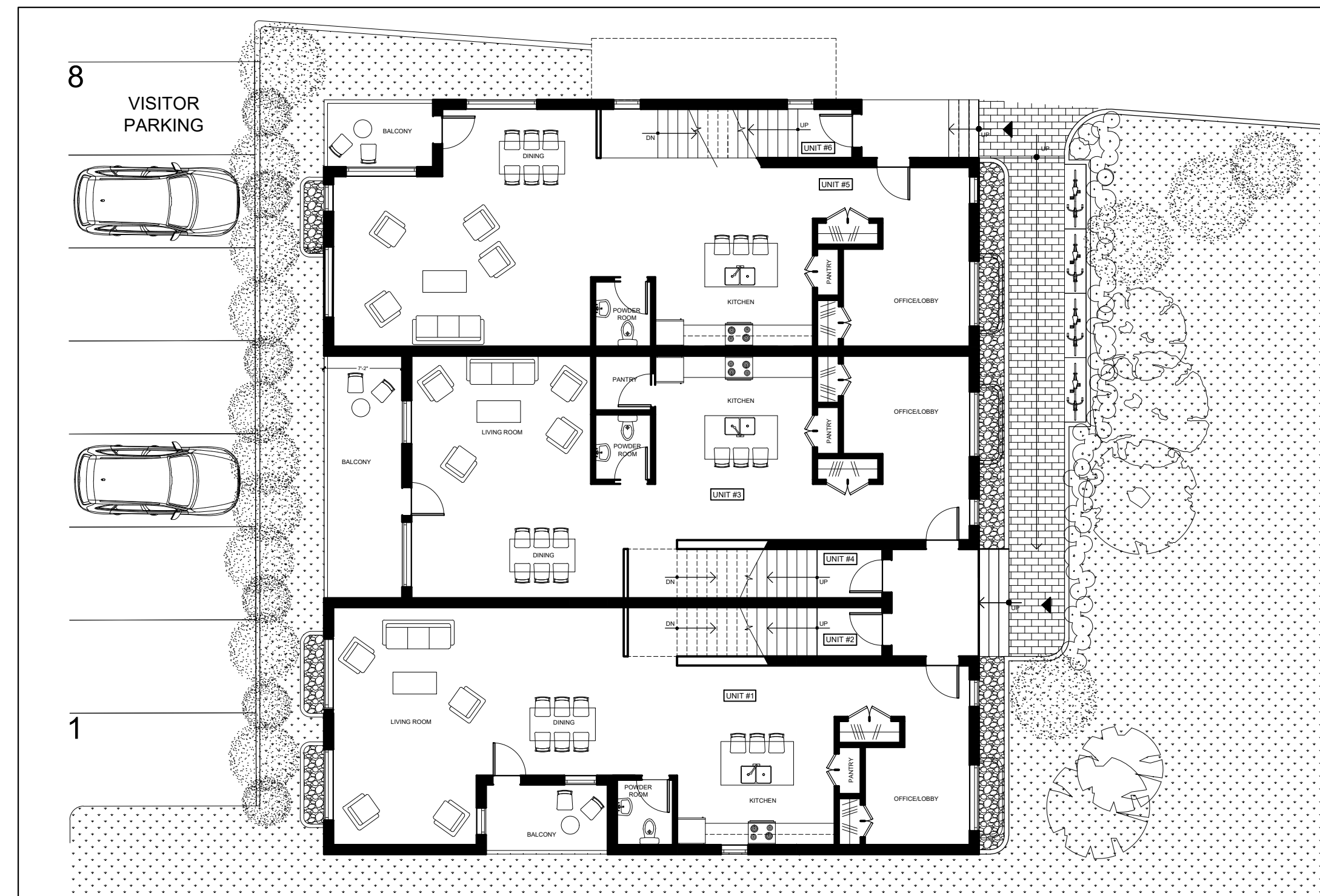

2 GROUND FLOOR
Scale: 3/32"=1'-0"

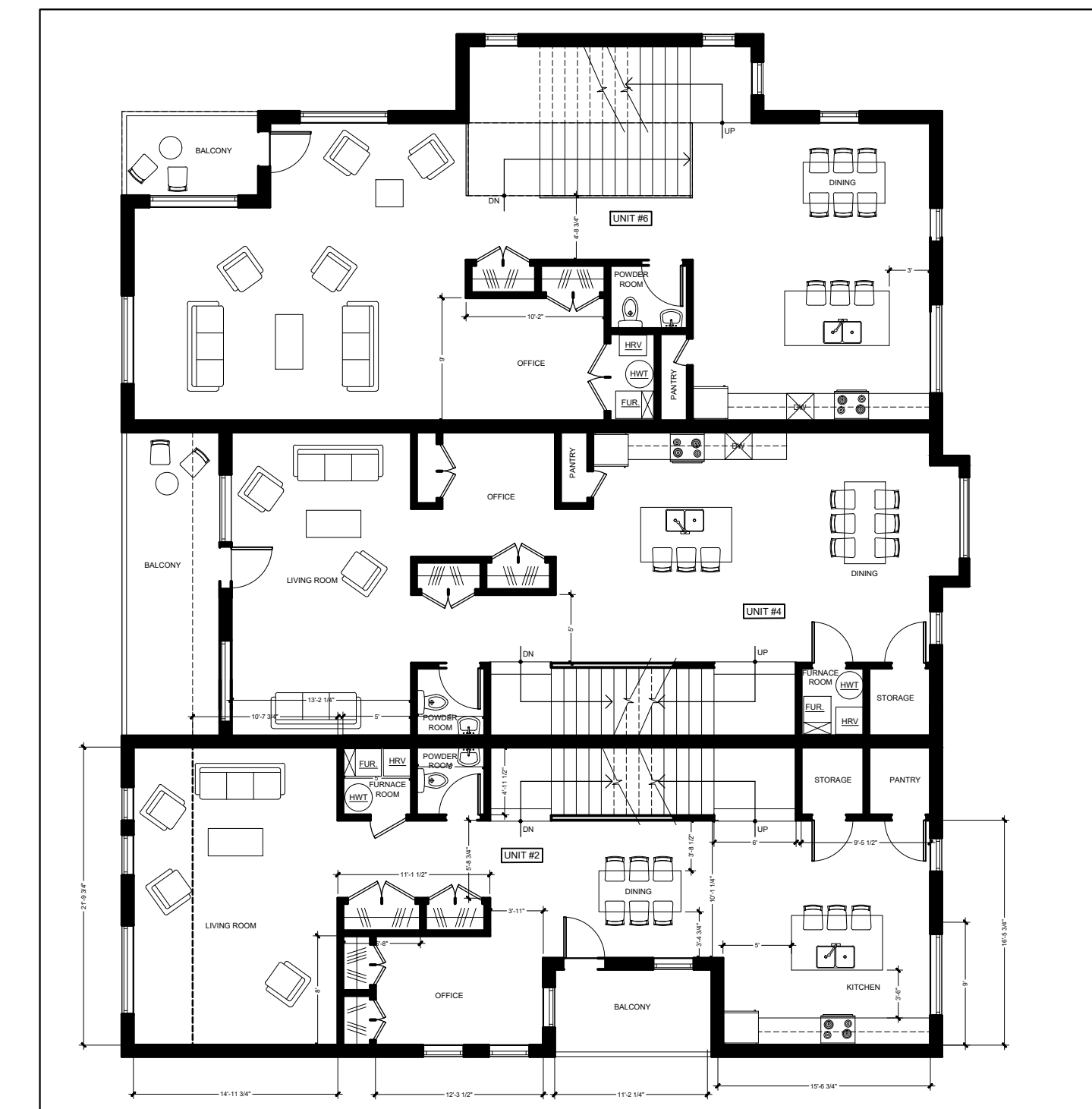

3 SECOND FLOOR
Scale: 3/32"=1'-0"

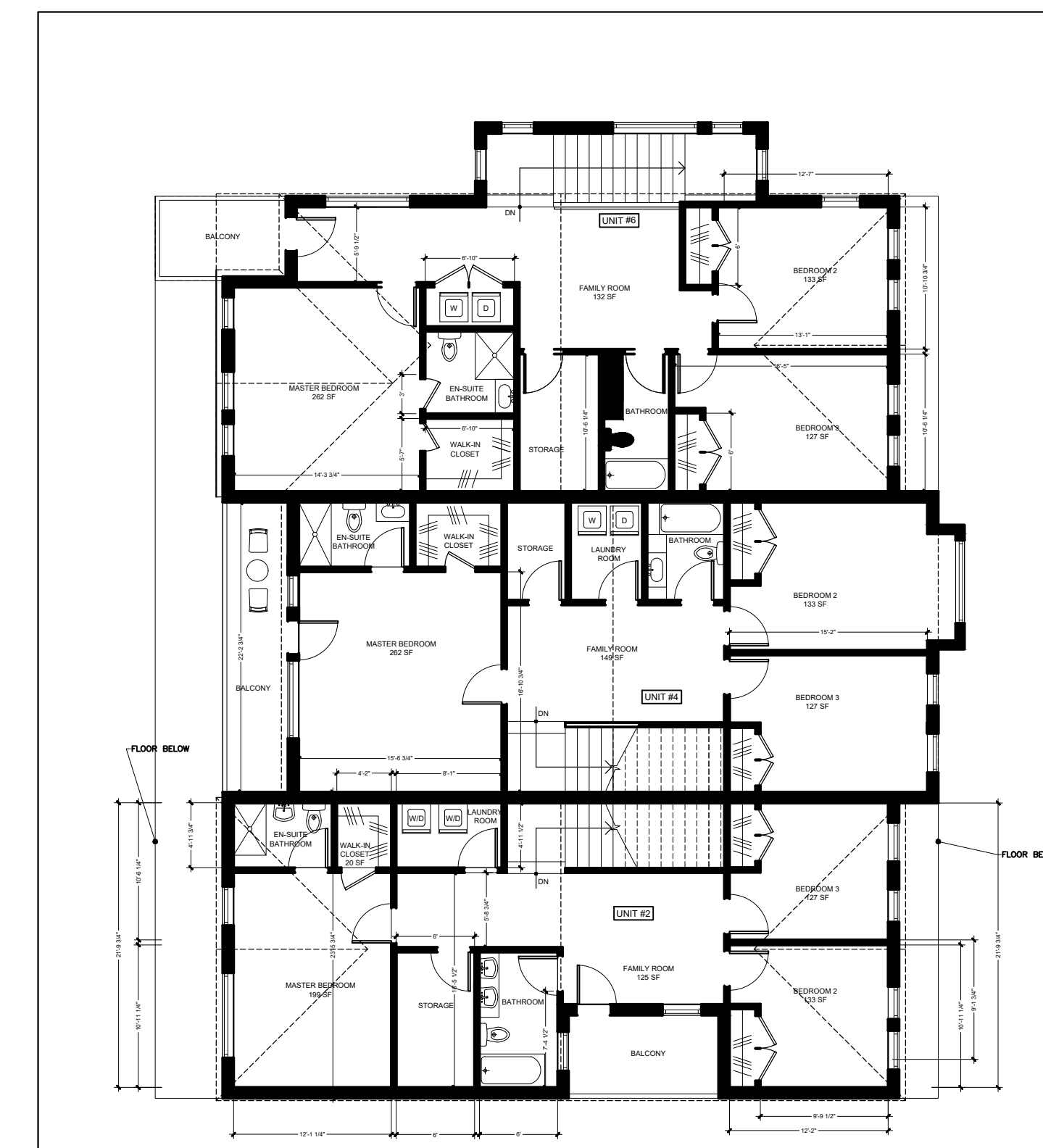

4 FOURTH FLOOR
Scale: 3/32"=1'-0"

JAMI OMAR MOSQUE
3990 OLD RICHMOND ROAD

RETIREMENT HOME
4000 OLD RICHMOND ROAD

STACKED DWELLING
572 MOODIE DRIVE

10		
09		
08		
07		
06	REISSUED FOR BUILDING PERMIT	
05	ISSUED FOR BUILDING PERMIT	
04	ISSUED FOR ZONING AMENDMENT	
03	ISSUED FOR REVIEW	12/16/2022
02	ISSUED FOR COORDINATION	11/05/2021
01	ISSUED FOR PRELIMINARY DESIGN REVIEW	10/22/2020
NO	REVISION	DATE

NOTE:
1. All dimensions are to be checked onsite. Discrepancies or ambiguities should be reported prior to work on site or ordering materials.
2. All work to comply with Ontario Building Code.
3. All dimensions include thickness of gypsum board on stud walls.
4. Drawings to be read in conjunction with structural drawings.

SUSAN D. SMITH ARCHITECT
941 MERIVALE RD.
OTTAWA, ON, K1Z 6A1
613.722.5327
s.smith@sdsarch.ca

PROJECT TITLE:
**ZONING AMENDMENT
3990 OLD RICHMOND ROAD &
572 MOODIE DRIVE**

DRAWING TITLE:
**FLOOR PLANS
ELEVATIONS**

PROJECT START DATE: APRIL, 2019	DRAWN BY: ZK
SCALE: AS NOTED	JOB No.: 1917
REVIEWED BY:	SHEET No.:

A4

D07-12-21-0234