

TOPOGRAPHICAL PLAN OF SURVEY
 PART OF LOT 1
 CONCESSION 5 (RIDEAU FRONT)
 Geographic Township of Nepean
 CITY OF OTTAWA
 Surveyed by Annis, O'Sullivan, Vollebek Ltd.
 Plan Amended September 7, 2017 to illustrate additional services.

OWNERS	APPLICANT
OWNERS NAME: The Caron/Stone House of Refuge Apostolic Church (CHORAC) ADDRESS: 1196 Wellington St West, Ottawa, ON, K1Y 2Z5 (613) PHONE #: 725-1432	REINDERS + LAW LTD. 64 ONTARIO STREET NORTH, MILTON ON L9T 2T1 P (905)457-1618 F (905)457-8852

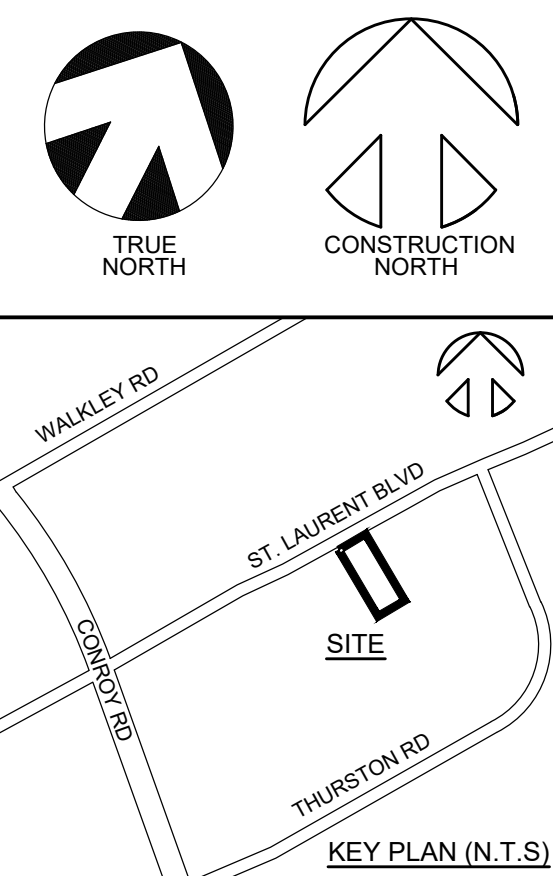

LEGEND:

---	PROPERTY LINE	●	PROPOSED SANITARY MANHOLE
- - -	BUILDING SETBACK LINE	○	PROPOSED STORM MANHOLE
▨	PROPOSED FIRE ROUTE (USING HEAVY DUTY PAVING)	⊗	PROPOSED CATCH BASIN MANHOLE
▩	HEAVY DUTY PAVING	□	PROPOSED CATCH BASIN
▧	LIGHT DUTY PAVING	⊠	PROPOSED VALVE & BOX
▤	CONCRETE PAD OR SIDEWALK	—○—	EXISTING GAS
▥	PROPOSED CONCRETE CURB	—P—	EXISTING UNDERGROUND POWER
▦	PROPOSED CONCRETE CURB WITH CURB CUT OR DEPRESSED CURB	—B—	EXISTING UNDERGROUND BELL
▧	C/C OR D/C	—W—	EXISTING WATER PIPE
▨	NEW BUILDING AREA (FOOTPRINT)	—SAN—	EXISTING SANITARY PIPE
▶	PRINCIPAL ENTRANCE TO THE BUILDING	—STM—	EXISTING STORM PIPE
♿	BARRIER FREE LOGO (PAVED ON ASPHALT)	—W—	PROPOSED WATER PIPE
○	EXISTING MANHOLE	—SAN—	PROPOSED SANITARY PIPE
□	EXISTING CATCH BASIN	—STM—	PROPOSED STORM PIPE
▭	EXISTING DOUBLE CATCH BASIN		
⊗	EXISTING FIRE HYDRANT		
⊕	EXISTING WATER VALVE		
⊖	EXISTING VALVE CHAMBER FOR WATERMAIN		
⊙	EXISTING FIRE HYDRANT VALVE		

no.	revisions	date	INIT.
1	ISSUED FOR APPROVAL	12/13/2022	YA
0	ISSUED FOR APPROVAL	02/14/2022	YA

GENERAL NOTE:
 THESE DRAWINGS ARE COPYRIGHT AND THE PROPERTY OF REINDERS + LAW LTD. THE DRAWINGS MAY NOT BE USED FOR CONSTRUCTION WITHOUT THE PERMISSION OF REINDERS + LAW LTD. AND UNLESS SEALED AND SIGNED BY THE ARCHITECT/ENGINEER REPRODUCTION OF THESE DRAWINGS WITHOUT THE CONSENT OF REINDERS + LAW LTD. IS STRICTLY PROHIBITED.
 DO NOT SCALE THESE DRAWINGS. ANY ERROR OR DISCREPANCY IS TO BE REPORTED IMMEDIATELY TO: REINDERS + LAW LTD.

cad file 20037_SP3
 date plotted 12/13/2022 plot scale 1:1

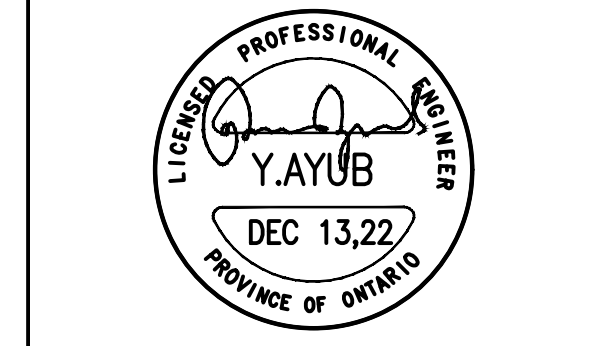

drawn CC
 designed YA
 reviewed YA
 date 12/13/2022
 scale 1:300

project
 CHORAC OTTAWA
 2375 ST. LAURENT BLVD
 OTTAWA, ON

drawing
 COMPOSITE UTILITY PLAN
 PLAN#18738
 007-12-22-0061

REINDERS + LAW
 ARCHITECTURE, ENGINEERING
 REINDERS + LAW LTD.
 ARCHITECTURE, ENGINEERING
 64 ONTARIO STREET NORTH
 MILTON ON L9T 2T1
 T. 905.457.1618 F. 905.457.8852
 EMAIL@REINDERS.CA WWW.REINDERS.CA

drawing no. 20037_SP6 rev. no. 1

SHEET SIZE: A1 800.0mm X 914.4mm