

# 1186-1194 WELLINGTON ST W

11330-65 AVE NW, 1186-1194 Wellington St W  
Ottawa, ON K1Y 2Z5

ARCHITECTURAL DRAWING LIST	
SHEET NUMBER	SHEET NAME
SP03	SITE PLAN, CONTEXT PLAN, STATISTICS
SP04	P3-P1, GROUND FLOOR PLANS
SP05	LEVEL 2-6 FLOOR PLANS
SP06	LEVEL 7-16 FLOOR PLANS
SP07	BUILDING ELEVATIONS
SP07.1	BUILDING ELEVATIONS - ENLARGED
SP08	BUILDING SECTIONS
SP10	SHADOW STUDY - JUNE
SP11	SHADOW STUDY - MARCH/SEPTEMBER
SP12	SHADOW STUDY - DECEMBER



ARTIST RENDERING DO NOT USE FOR REFERENCE

## SITE PLAN APPLICATION RE-ISSUED FOR SPA

2022-12-09

### DIALOG®

DIALOG  
35 JOHN STREET #500 TORONTO, ON, M5V 3G6  
416-966-0220

SITE PLAN APPLICATION  
RE-ISSUED FOR SPA  
2022-12-09

1186-1194 WELLINGTON ST W  
11330-65 AVE NW, 1186-1194 Wellington St W  
Ottawa, ON K1Y 2Z5

2022-12-09 16:21:24

**1.0 SITE AREA**

Overall Site Area	sq.m.	sq.ft.
Site Area	0.6170221	2,497
		26,877

**2.0 GROSS FLOOR AREAS (GFA)**

Buildings GFA	GFA	No. of Levels	sq.m.	sq.ft.
Level Ground (retail)	1,132.0	1	1,132.0	12,165
Level 2	1,293.0	1	1,293.0	13,918
Level 3-4	1,320.0	2	2,640.0	28,417
Level 5	1,119.0	1	1,119.0	12,045
Level 6	1,143.0	1	1,143.0	12,303
Level 7	489.0	1	489.0	5,264
Level 8-15	625.0	8	5,000.0	53,847
<b>Total Proposed GFA</b>	<b>16</b>		<b>13,441.0</b>	<b>144,678</b>

**3.0 FLOOR SPACE INDEX (FSI)**

Total Proposed GFA / Site Area	5.38
--------------------------------	------

**4.0 GROSS SALEABLE AREAS (GSA)**

Buildings GSA	GSA	No. of Levels	sq.m.	sq.ft.
Level Ground (retail)	1,163.0	1	1,163.0	12,518
Level 2	1,438.0	1	1,438.0	15,479
Level 3-4	1,353.0	2	2,706.0	29,127
Level 5	1,151.0	1	1,151.0	12,389
Level 6	1,174.0	1	1,174.0	12,637
Level 7	522.0	1	522.0	5,643
Level 8-15	645.0	8	5,160.0	55,484
<b>Total Proposed GSA</b>	<b>16</b>		<b>13,824.0</b>	<b>148,880</b>

**5.0 GROSS BUILDING AREAS (GBA)**

Buildings GBA	GBA	No. of Levels	sq.m.	sq.ft.
Level Ground	1,985.0	1	1,985.0	21,366
Level 2	1,438.0	1	1,438.0	15,479
Level 3-4	1,467.0	2	2,934.0	31,561
Level 5	1,274.0	1	1,274.0	13,713
Level 6	1,298.0	1	1,298.0	13,972
Level 7	710.0	1	710.0	7,642
Level 8-16	714.0	9	6,426.0	69,169
Mech PH	480.0	1	480.0	5,167
<b>Total Proposed GBA</b>	<b>17</b>		<b>16,545.0</b>	<b>178,089</b>

**6.0 GROSS CONSTRUCTION AREAS (GCA)**

Buildings GCA	GCA	No. of Levels	sq.m.	sq.ft.
Level P3	15,510.0	1	1,510.0	16,254
Level P2	2,250.0	1	2,250.0	24,219
Level P1	2,250.0	1	2,250.0	24,219
Level Ground	1,980.0	1	1,980.0	21,097
Level 2	1,959.0	1	1,959.0	21,087
Level 3-4	1,936.0	2	3,872.0	41,845
Level 5	1,529.0	1	1,529.0	16,458
Level 6	1,375.0	1	1,375.0	14,800
Level 7	1,359.0	1	1,359.0	14,628
Level 8-16	775.0	9	6,975.0	75,078
Mech PH	480.0	1	480.0	5,167
<b>Total Proposed GCA</b>	<b>20</b>		<b>24,717.0</b>	<b>266,652</b>

**7.0 NO. OF RESIDENTIAL UNITS**

Residential Units	Units / Floor	Levels	Units
Level Ground (retail)	0	1	0
Level 2	20	1	20
Level 3-4	20	2	40
Level 5	17	1	17
Level 6	18	1	18
Level 7	9	1	9
Level 8-15	12	8	96
<b>Total No. of Units</b>			<b>212</b>

**8.0 AMENITY**

Category	Value
<b>Total Amenity Required</b>	<b>Total</b>
6 sq.m. per dwelling unit	1,272 sq.m.
<b>Communal Amenity Required</b>	<b>Total</b>
50% of total amenity	636 sq.m.
<b>Private Amenity Required</b>	<b>Total</b>
(Private balconies, terraces, patios)	636 sq.m.
<b>Indoor Communal Amenity Provided</b>	<b>Total</b>
Level 1	110 sq.m.
Level 7	127 sq.m.
<b>Outdoor Communal Amenity Provided</b>	<b>Total</b>
Level 7	540 sq.m.
<b>Total Communal Amenity Provided</b>	<b>Total</b>
	777 sq.m.
<b>Total Private Amenity Provided</b>	<b>Total</b>
(Private balconies, terraces, patios)	+636 sq.m.
<b>Total Amenity Provided</b>	<b>Total</b>
	+1,413 sq.m.

**9.0 PARKING**

Category	Value			
<b>Parking Required</b>	<b>Total</b>			
Residential: 0.5 per dwelling unit after first 12 units, minus 10 percent if all located below grs	90			
Visitor: 0.1 per dwelling unit after first 12 units	20			
Retail: 1.25 per 100 m <sup>2</sup> of GFA	15			
<b>Total Parking Required</b>	<b>125</b>			
<b>Parking Proposed</b>	<b>Total</b>			
Residential: 0.6 per dwelling unit after first 12 units	120			
Visitor: 0.1 per dwelling unit after first 12 units	20			
Retail: 0 per 100 m <sup>2</sup> of GFA	0			
<b>Total Parking Proposed</b>	<b>140</b>			
<b>Parking Provided</b>	<b>Residential</b>	<b>Visitor</b>	<b>Retail</b>	<b>Total</b>
Level P3	40			40
Level P2	59			59
Level P1	21	20	0	41
<b>Total Parking Provided</b>	<b>120</b>	<b>20</b>	<b>0</b>	<b>140</b>
<b>Barrier Free Parking Required</b>	<b>Type A</b>	<b>Type B</b>	<b>Total</b>	
	3	3	6	
<b>Barrier Free Parking Provided</b>	<b>Type A</b>	<b>Type B</b>	<b>Total</b>	
Level P2	2	1	3	
Level P1	2	2	4	
<b>Total Barrier Free Parking Provided</b>	<b>3</b>	<b>3</b>	<b>6</b>	

**10.0 BICYCLE PARKING**

Category	Value
<b>Total Residential Bicycle Spaces Required</b>	<b>Total</b>
0.5 per dwelling unit	106
<b>Total Retail Bicycle Spaces Required</b>	<b>Total</b>
1 per 250 sq.m. of gross floor area	5
<b>Total Residential Bicycle Spaces Provided</b>	<b>Total</b>
Level P2	72
Level P1	96
Level 1	26
<b>Total</b>	<b>194</b>
(1.0 per unit)	
<b>Total Retail Bicycle Spaces Provided</b>	<b>Total</b>
Level 1	5

SURVEY COMPLETED BY STANTEC GEOMATICS LTD.  
DATED APRIL 26, 2021  
PART OF LOTS A, B, C & D  
REGISTERED PLAN 58  
PROJECT NO. - 161614215-111

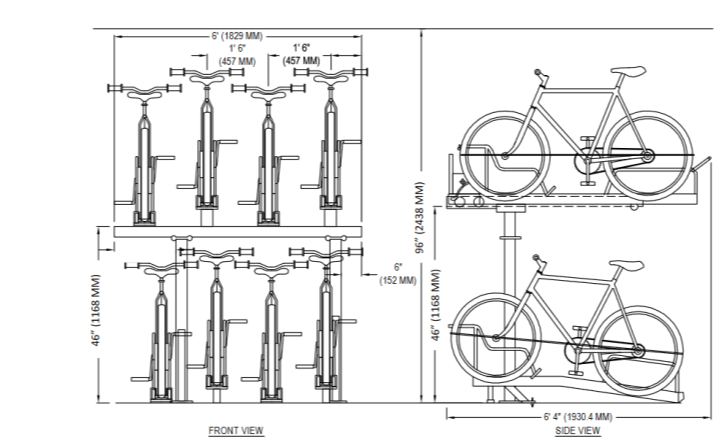

Typical Stacked Bicycle Parking Dimension  
SCALE: 1:50

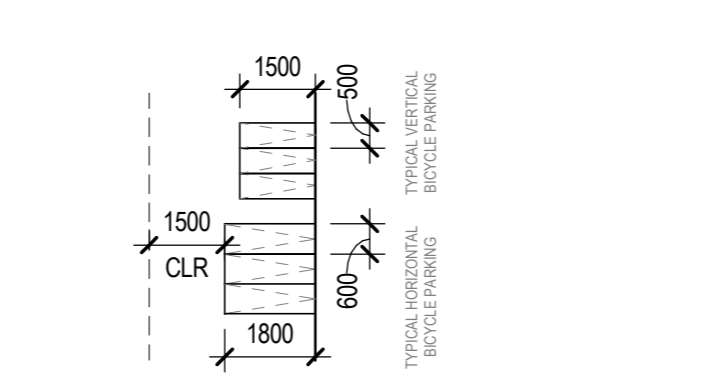

Typical Bicycle Parking Dimension  
SCALE: 1:50

**BARRIER FREE PARKING SPACES REQUIRED:**  
TYPE A: 3  
TYPE B: 3  
TOTAL: 6

**BARRIER FREE PARKING SPACES PROVIDED:**  
TYPE A: 3  
TYPE B: 3  
TOTAL: 6

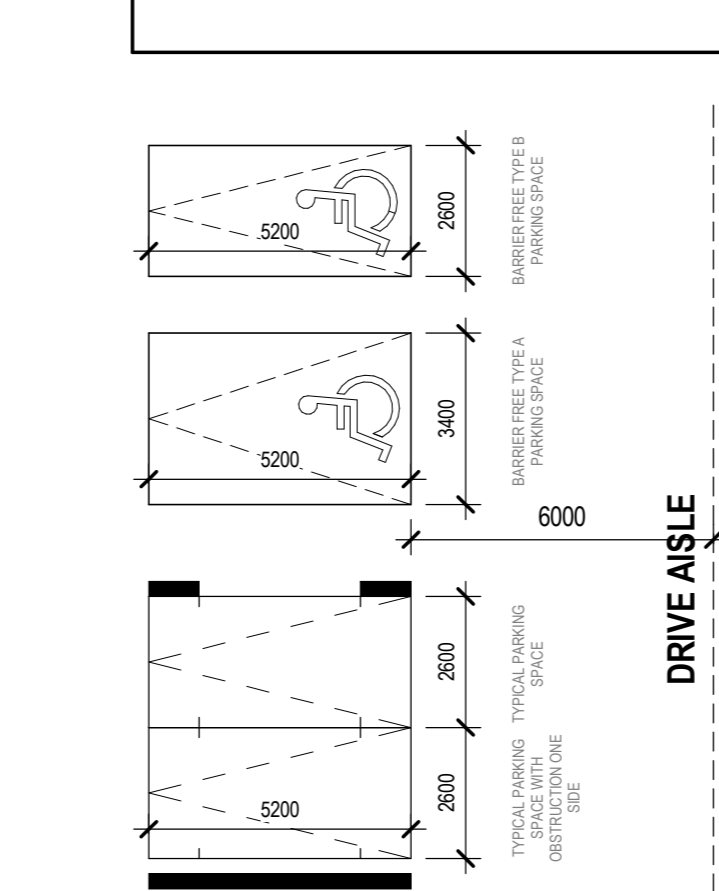

Typical Vehicular Parking Dimension  
SCALE: 1:150



Context Plan  
SCALE: 1:2000

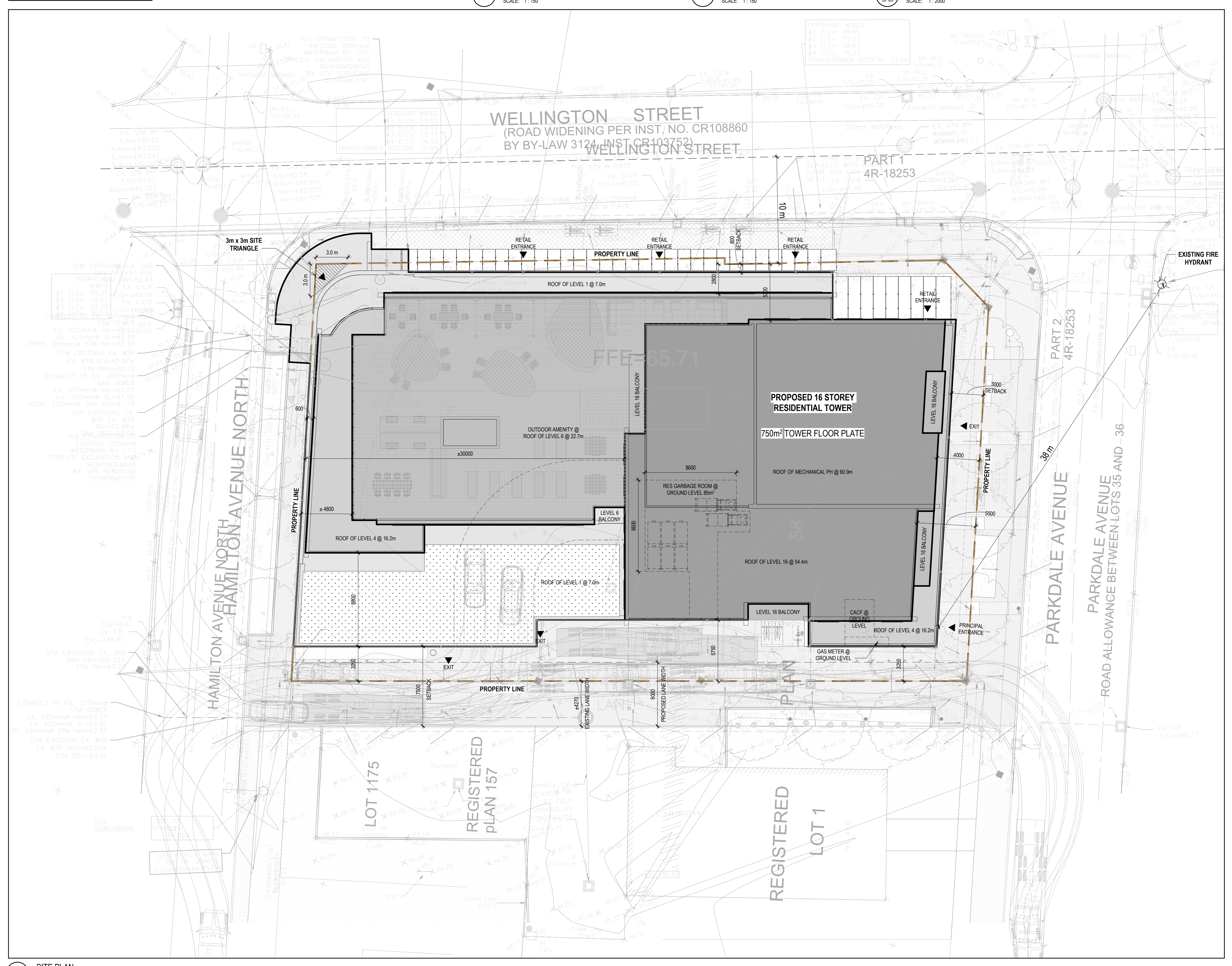

1 SITE PLAN  
SP03 SCALE: 1:150

- ISSUED FOR
- 2021-06-25 ISSUED FOR OPAZBLA
  - 2021-11-25 RE-ISSUED FOR OPAZBLA
  - 2022-06-29 ISSUED FOR SPA
  - 2022-12-09 RE-ISSUED FOR SPA

**METRIC**  
THIS DRAWING IS COPYRIGHTED AND MUST NOT BE USED, REPRODUCED, OR REVISED WITHOUT WRITTEN PERMISSION. VERIFY DIMENSIONS. DO NOT SCALE THIS DRAWING. REPORT INCONSISTENCIES AND OMISSIONS TO THE CONSULTANT FOR CLARIFICATION BEFORE COMMENCING WITH THE WORK. DEVIATIONS FROM THE CONTRACT DOCUMENTS WITHOUT WRITTEN APPROVAL FROM THE CONSULTANT ARE SUBJECT TO CORRECTION AT THE CONTRACTOR'S EXPENSE.

**CLIENT**  
WELLDLE LIMITED PARTNERSHIP  
200-180 KENT STREET  
OTTAWA, ON K1P 0B6  
Tel: 613-230-7051

**ARCHITECT**  
DIALOG  
35 JOHN STREET #500  
TORONTO, ON M5V 3G6  
Tel: 416-966-0220

**URBAN PLANNER**  
FOTEM  
396 COOPER ST. SUITE 300  
OTTAWA, ON K2P 2H7  
Tel: 613-730-5709

**LANDSCAPE ARCHITECT**  
DIALOG  
35 JOHN STREET #500  
TORONTO, ON M5V 3G6  
Tel: 416-966-0220

**ENVIRONMENTAL/GEOTECHNICAL**  
TERRAPAX ENVIRONMENTAL  
20 GURDWARA ROAD, UNIT 1  
OTTAWA, ON K2E 9E3  
Tel: 613-745-8471

**HERITAGE CONSULTANT**  
MTR  
222 LAURIER AVENUE EAST, STUDIO 201  
OTTAWA, ON K1N 6P2  
Tel: 613-244-2323

**CIVIL ENGINEER**  
DSE  
120 BER ROAD, SUITE 103  
OTTAWA, ON K2E 1E9  
Tel: 613-836-0856

**TRAFFIC CONSULTANT**  
CGH TRANSPORTATION  
16 PLAZA COURT  
OTTAWA, ON K2H 7W1  
Tel: 613-497-3797

**SURVEY**  
S-14825  
1331 CLYDE AVE. SUITE 400  
OTTAWA, ON K2C 3G4  
Tel: 613-722-4420

**NOISE/WIND CONSULTANT**  
GRADIENT WIND  
127 WALGREEN ROAD  
OTTAWA, ON K0A 1L0  
Tel: 613-836-0534

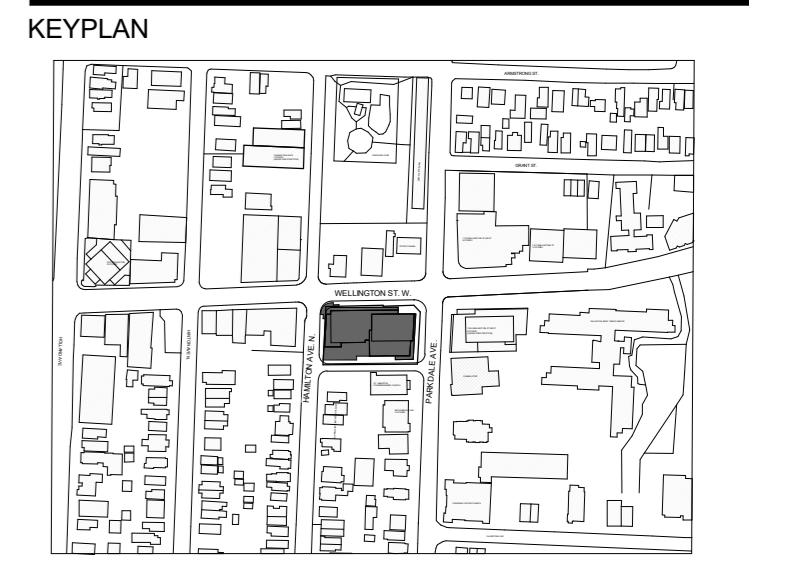
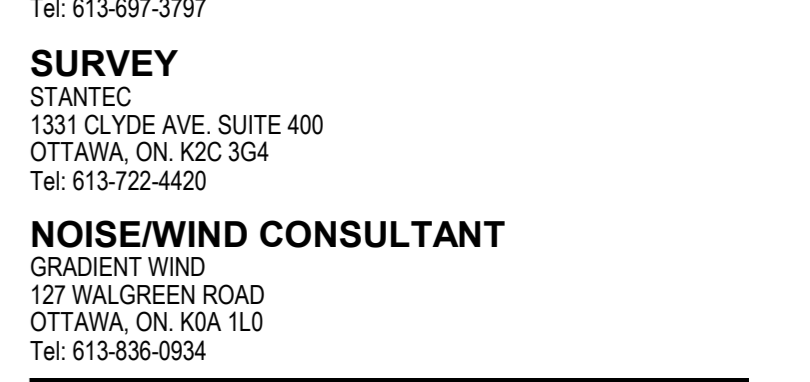

1186-1194  
WELLINGTON ST W

1186-1194 Wellington St W  
Ottawa, ON K1V 2Z5

**SITE PLAN, CONTEXT PLAN, STATISTICS**

DRAWN: Author CHECKED: Checker  
PLOT DATE: 2022-12-09 14:57:22

**SP03**

ABXXXXXX - 2002323

CITY OF OTTAWA PROJECT #007-12-22-0150



4 LEVEL P3  
SCALE: 1:150

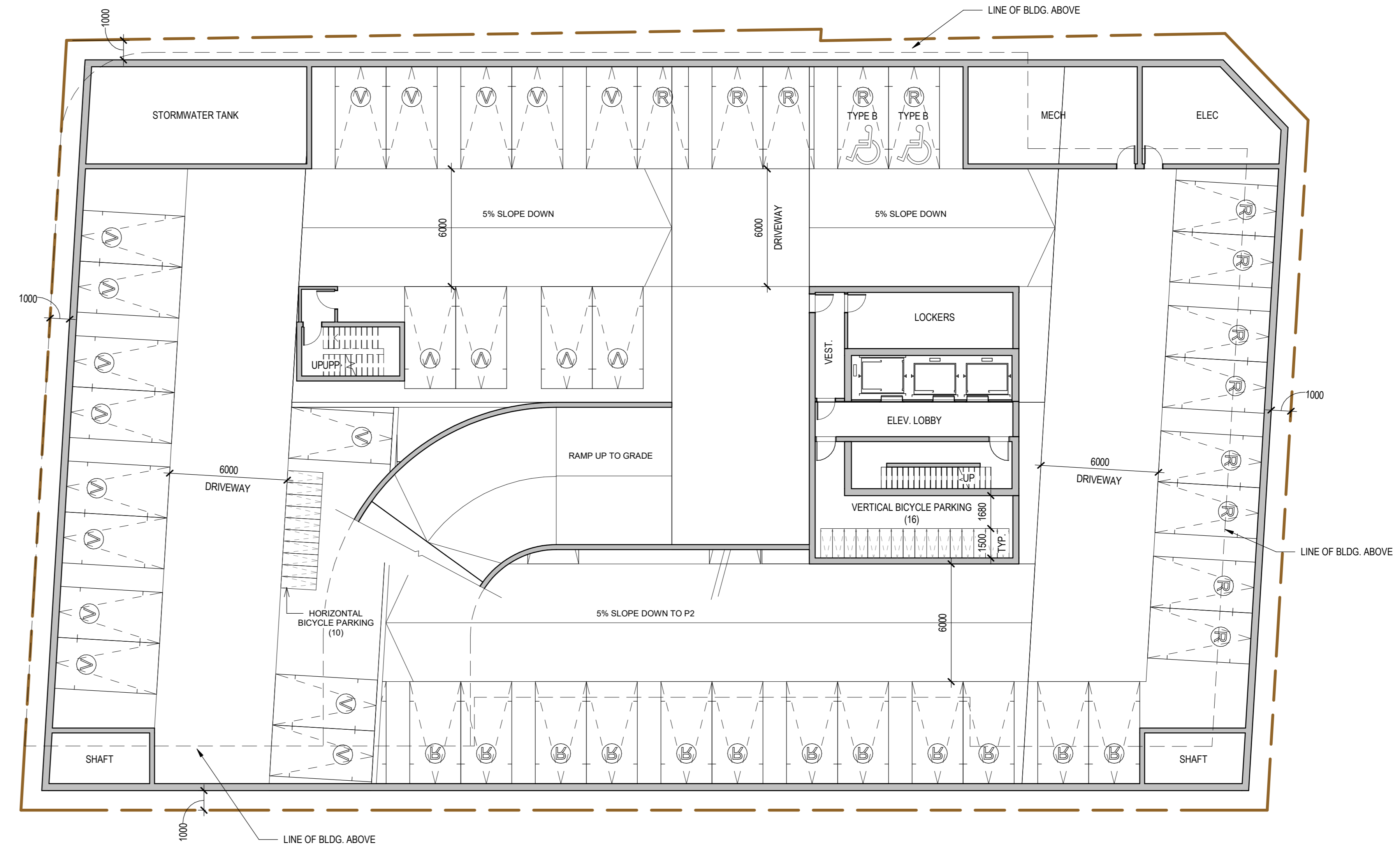

2 LEVEL P1 PLAN  
SCALE: 1:150

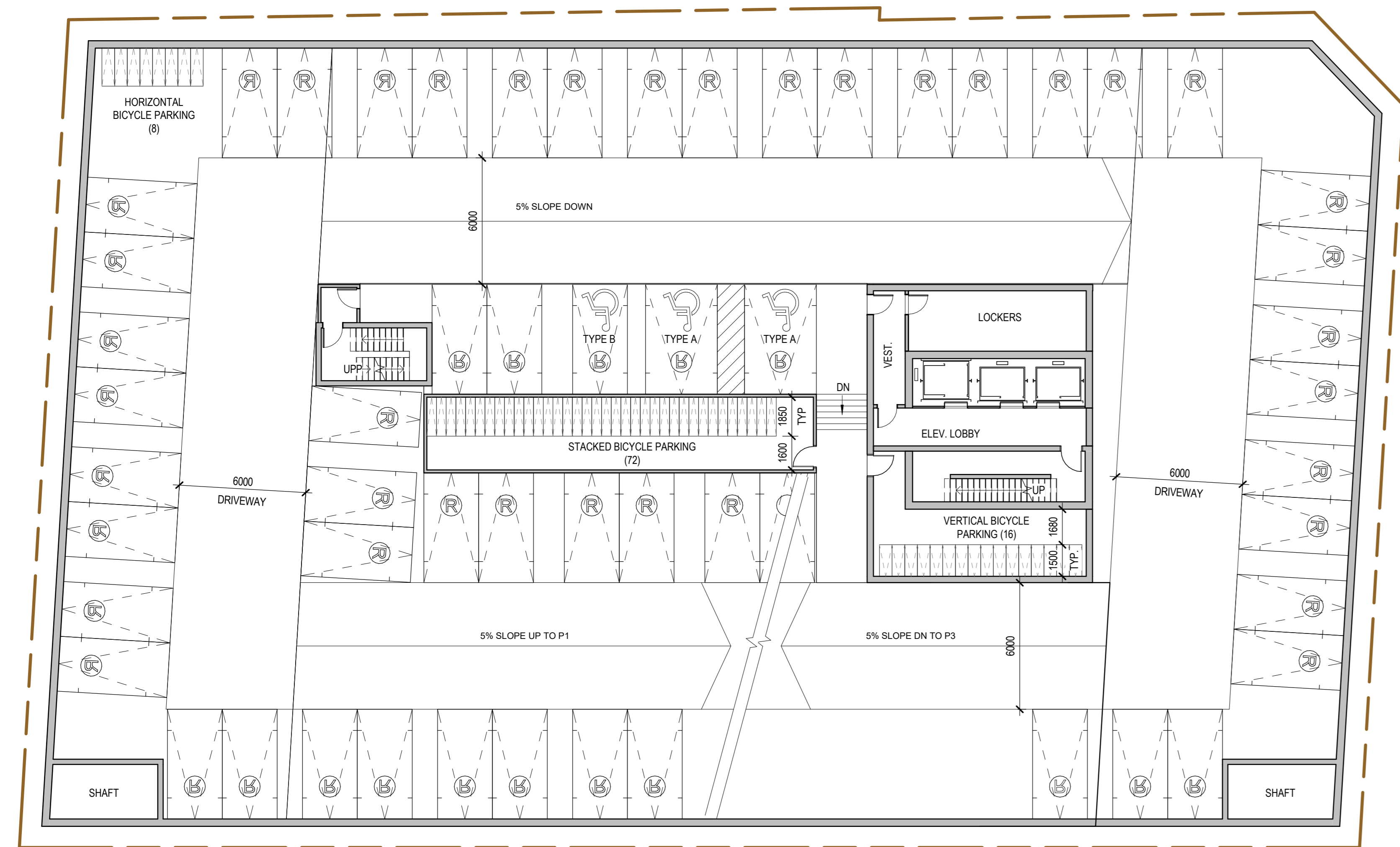

3 LEVEL P2  
SCALE: 1:150

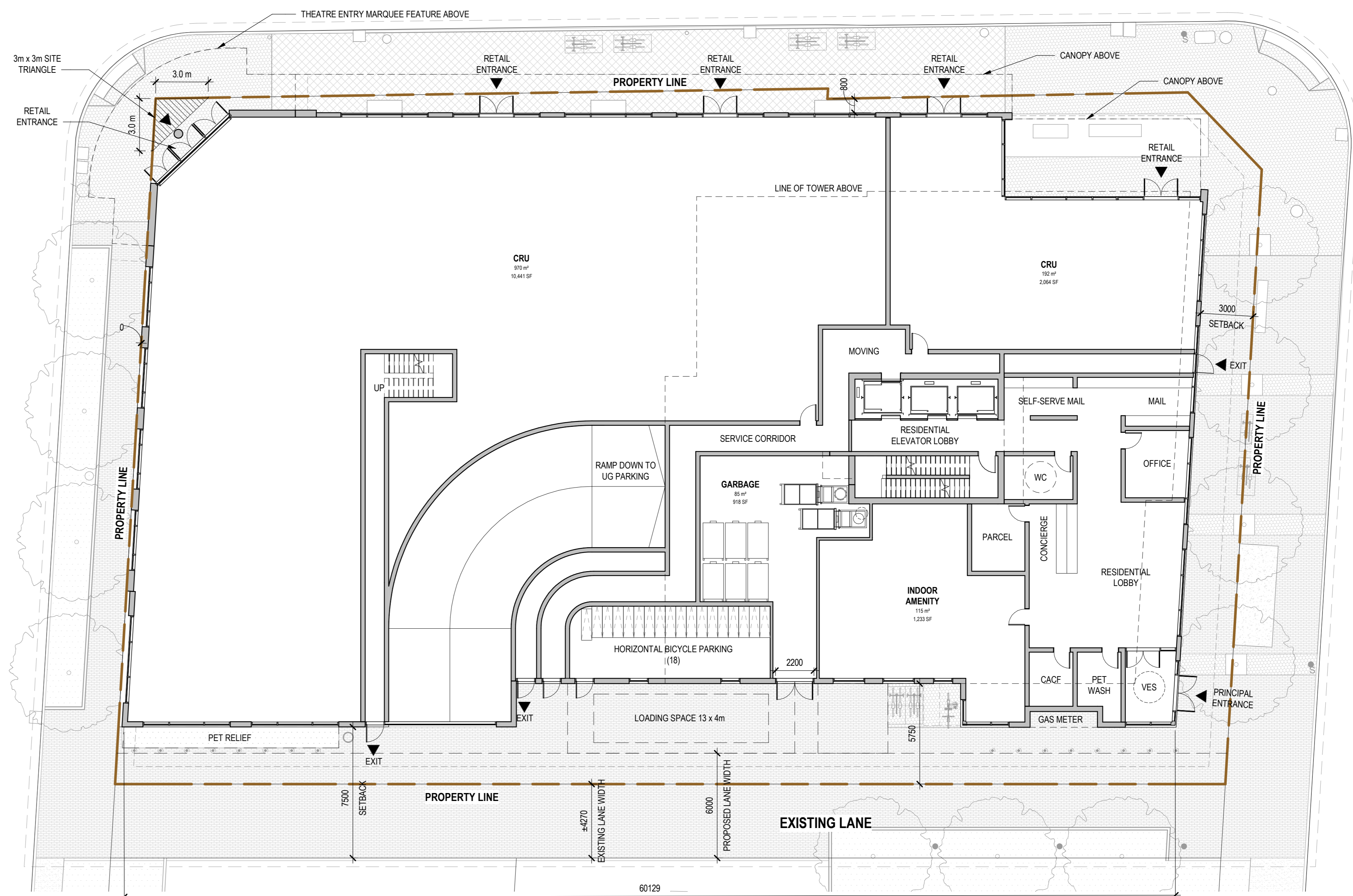

GROUND FLOOR PLAN  
SCALE: 1:150

ISSUED FOR

1	2021-06-25	ISSUED FOR OPAZBLA
2	2021-11-25	RE-ISSUED FOR OPAZBLA
3	2022-06-29	ISSUED FOR SPA
4	2022-12-09	RE-ISSUED FOR SPA

**METRIC**  
THIS DRAWING IS COPYRIGHTED AND MUST NOT BE USED, REPRODUCED, OR REVISED WITHOUT WRITTEN PERMISSION.  
ALL DIMENSIONS ARE IN MILLIMETERS UNLESS OTHERWISE NOTED.  
VERIFY DIMENSIONS.  
DO NOT SCALE THIS DRAWING.  
REPORT INCONSISTENCIES AND OMISSIONS TO THE CONSULTANT FOR CLARIFICATION BEFORE COMMENCING WITH THE WORK.  
DEVIATIONS FROM THE CONTRACT DOCUMENTS WITHOUT WRITTEN APPROVAL FROM THE CONSULTANT ARE SUBJECT TO CORRECTION AT THE CONTRACTOR'S EXPENSE.

**CLIENT**  
WELLINK LIMITED PARTNERSHIP  
200-180 KENT STREET  
OTTAWA, ON K1P 0B6  
Tel: 613-230-5751

**ARCHITECT**  
DIALOG  
35 JOHN STREET #500  
TORONTO, ON M5V 3G6  
Tel: 416-966-0220

**URBAN PLANNER**  
POTEN  
396 COOPER ST. SUITE 300  
OTTAWA, ON K2P 2H7  
Tel: 613-230-5750

**LANDSCAPE ARCHITECT**  
DIALOG  
35 JOHN STREET #500  
TORONTO, ON M5V 3G6  
Tel: 416-966-0220

**ENVIRONMENTAL/GEOTECHNICAL**  
TERRAPIN ENVIRONMENTAL  
20 GURDWARA ROAD, UNIT 1  
OTTAWA, ON K1C 1B3  
Tel: 613-745-6471

**HERITAGE CONSULTANT**  
MTBA  
222 LAURIER AVENUE EAST, STUDIO 201  
OTTAWA, ON K1N 6P2  
Tel: 613-244-2323

**CIVIL ENGINEER**  
DSEL  
120 BER ROAD, SUITE 103  
OTTAWA, ON K2S 1E9  
Tel: 613-836-0556

**TRAFFIC CONSULTANT**  
CGH TRANSPORTATION  
6 PLEAZA COURT  
OTTAWA, ON K2H 7W1  
Tel: 613-897-3197

**SURVEY**  
SPANTEC  
1331 CLYDE AVE, SUITE 400  
OTTAWA, ON K2C 3G4  
Tel: 613-272-4400

**NOISEWIND CONSULTANT**  
GRADIENT WIND  
127 PALM GREEN ROAD  
OTTAWA, ON K0A 1L0  
Tel: 613-836-0934

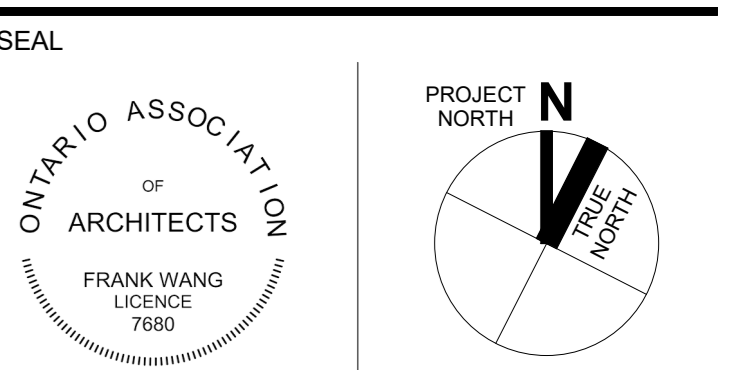
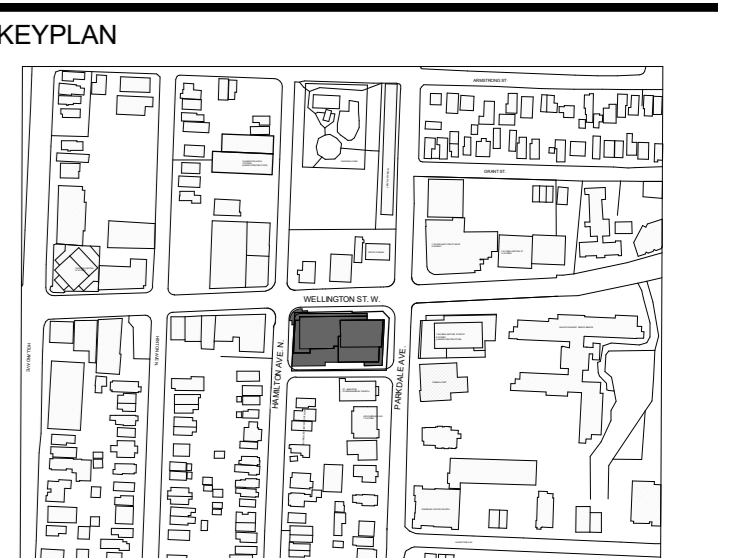

1186-1194  
WELLINGTON ST W

1186-1194 Wellington St W  
Ottawa, ON K1Y 2Z5

P3-P1, GROUND  
FLOOR PLANS

DRAWN: Author  
PLOT DATE: 2022-12-09 14:57:26

CHECKED: Checker  
**SP04**

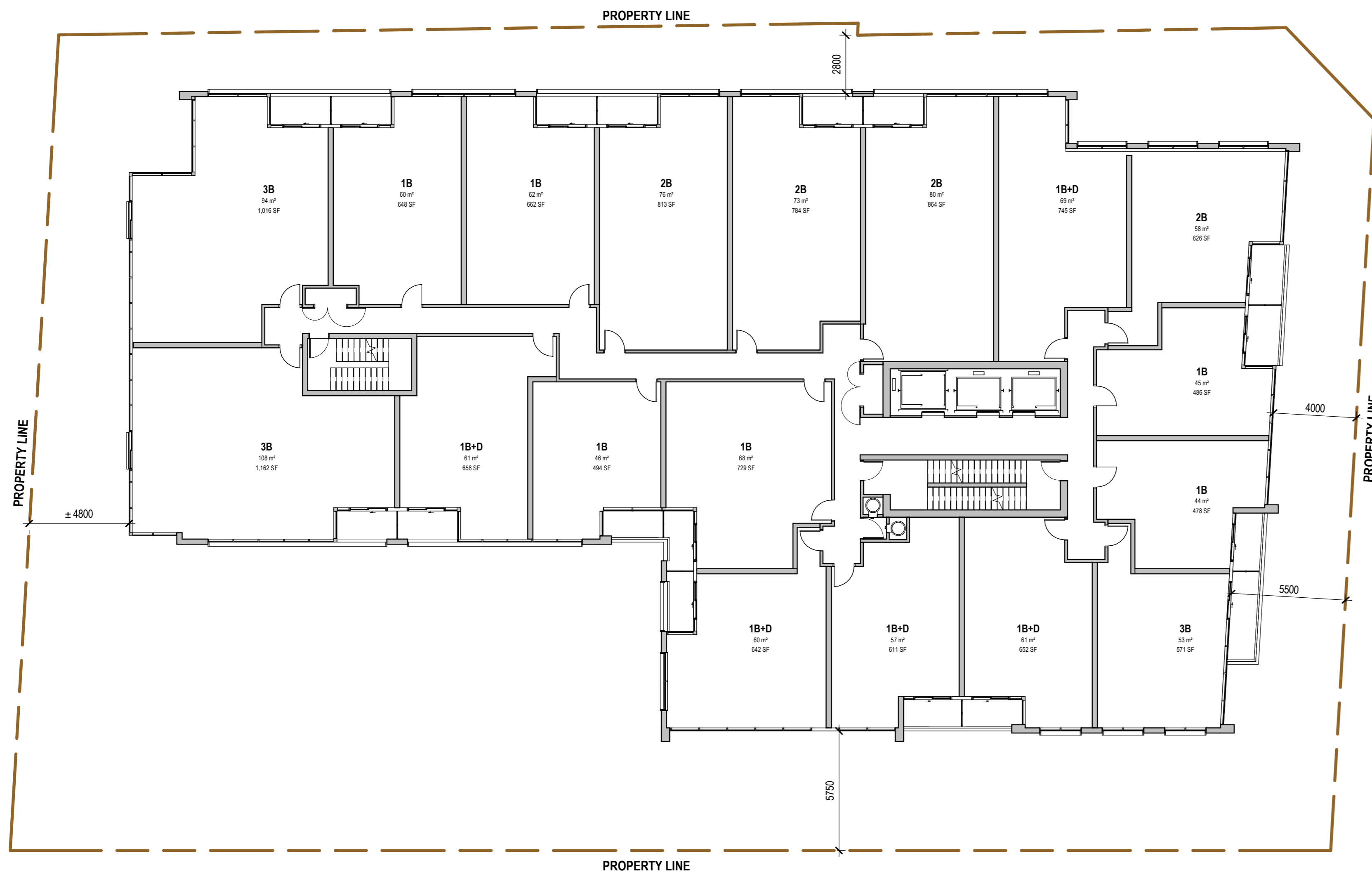

3 LEVEL 6  
SP05 SCALE: 1:150

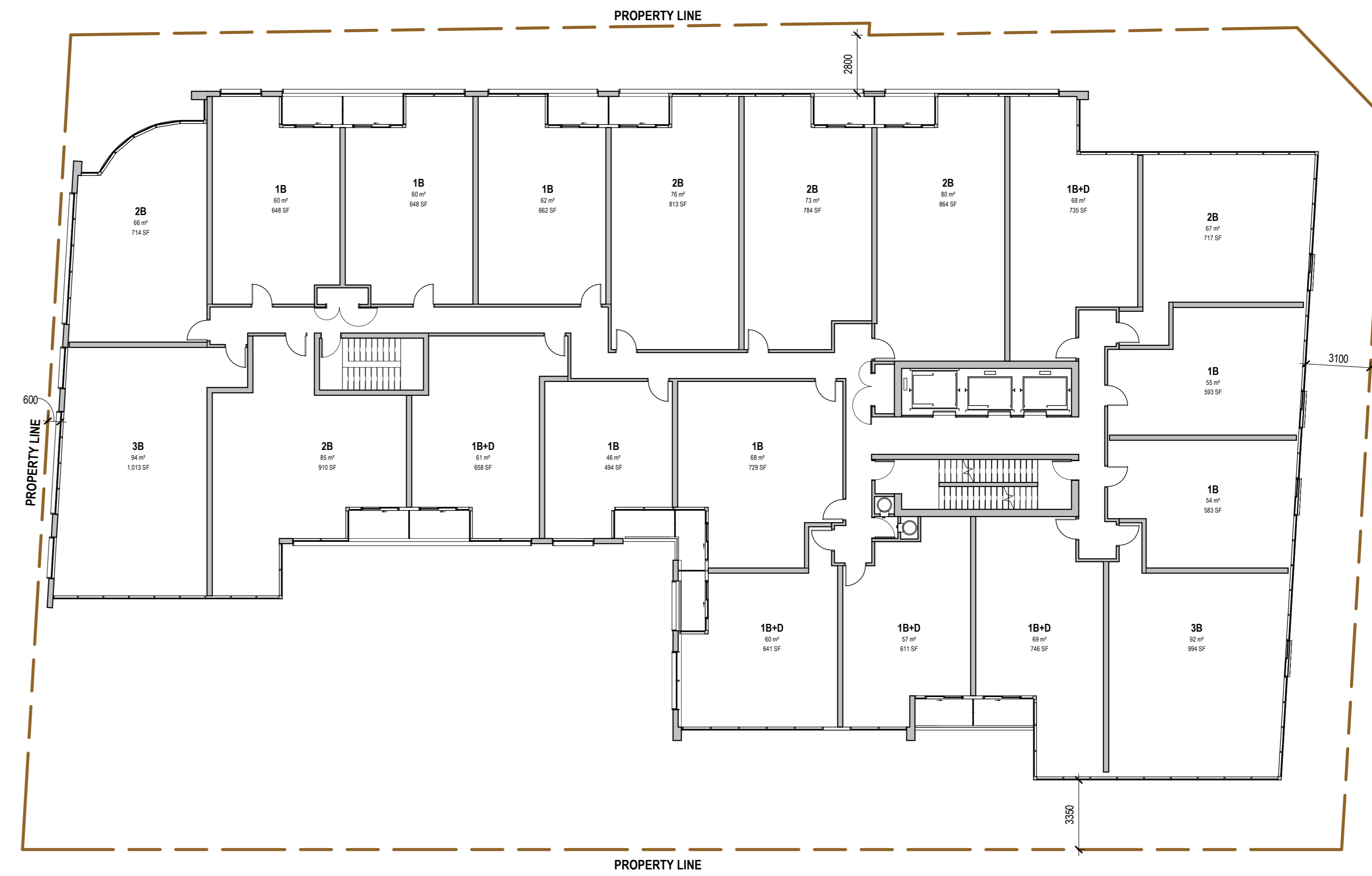

2 LEVEL 3-4 PLAN  
SP05 SCALE: 1:150

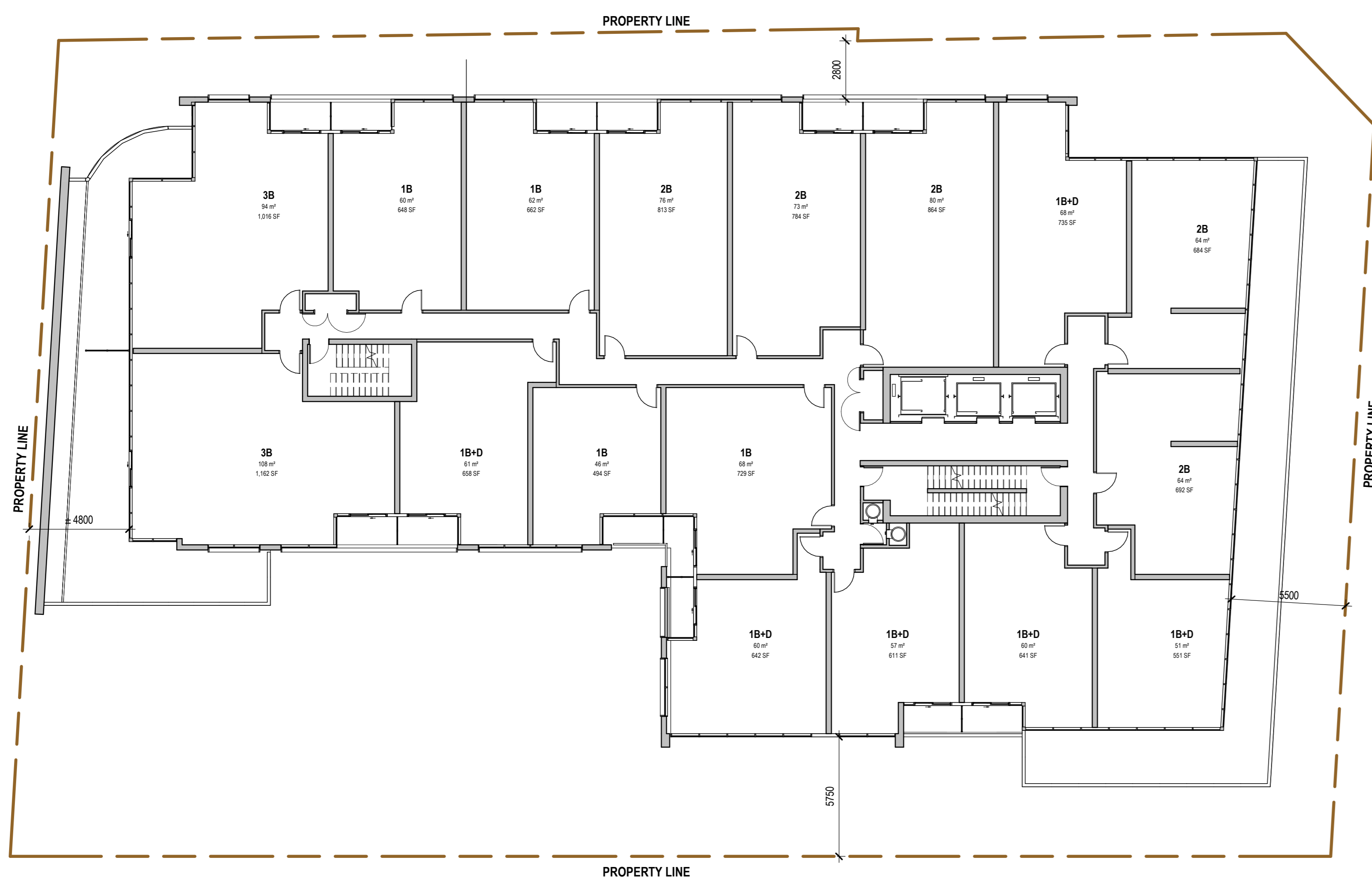

4 LEVEL 5  
SP05 SCALE: 1:150

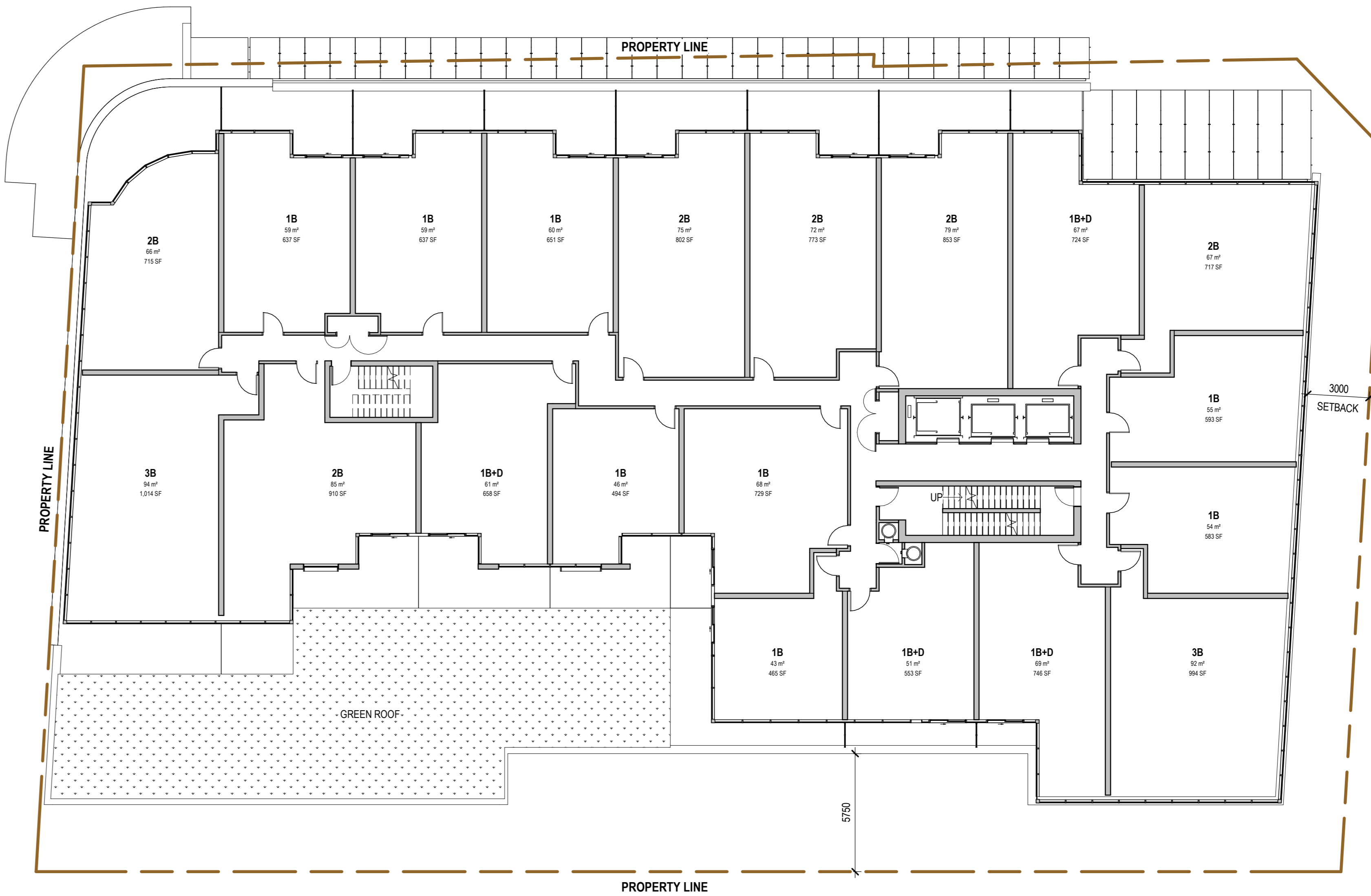

1 LEVEL 2 PLAN  
SP05 SCALE: 1:150

- ISSUED FOR
- 2021-06-25 ISSUED FOR OPAZBLA
  - 2021-11-25 RE-ISSUED FOR OPAZBLA
  - 2022-06-29 ISSUED FOR SPA
  - 2022-12-09 RE-ISSUED FOR SPA

**METRIC**  
THIS DRAWING IS COPYRIGHTED AND MUST NOT BE USED, REPRODUCED, OR REVISED WITHOUT WRITTEN PERMISSION.  
NOTED:  
ALL DIMENSIONS ARE IN MILLIMETERS UNLESS OTHERWISE NOTED.  
VERIFY DIMENSIONS.  
DO NOT SCALE THIS DRAWING.  
REPORT INCONSISTENCIES AND OMISSIONS TO THE CONSULTANT FOR CLARIFICATION BEFORE COMMENCING WITH THE WORK.  
DEVIATIONS FROM THE CONTRACT DOCUMENTS WITHOUT WRITTEN APPROVAL FROM THE CONSULTANT ARE SUBJECT TO CORRECTION AT THE CONTRACTOR'S EXPENSE.

**CLIENT**  
WELLINLE LIMITED PARTNERSHIP  
200-180 KENT STREET  
OTTAWA, ON K1P 0B6  
Tel: 613-230-7551

**ARCHITECT**  
DIALOG  
35 JOHN STREET #500  
TORONTO, ON M5V 3G6  
Tel: 416-966-0220

**URBAN PLANNER**  
POTEN  
396 COOPER ST. SUITE 300  
OTTAWA, ON K2P 2H7  
Tel: 613-730-3793

**LANDSCAPE ARCHITECT**  
DIALOG  
35 JOHN STREET #500  
TORONTO, ON M5V 3G6  
Tel: 416-966-0220

**ENVIRONMENTAL/GEOTECHNICAL**  
TERRAPIN ENVIRONMENTAL  
20 GURDWARA ROAD, UNIT 1  
OTTAWA, ON K1C 1B3  
Tel: 613-745-6471

**HERITAGE CONSULTANT**  
MTBA  
222 LAURIER AVENUE EAST, STUDIO 201  
OTTAWA, ON K1N 6P2  
Tel: 613-244-2323

**CIVIL ENGINEER**  
DISEL  
120 BEEB ROAD, SUITE 103  
OTTAWA, ON K2C 3G4  
Tel: 613-836-0556

**TRAFFIC CONSULTANT**  
CGH TRANSPORTATION  
6 PLEASANT COURT  
OTTAWA, ON K2H 7W1  
Tel: 613-897-3197

**SURVEY**  
STANTEC  
1331 CLYDE AVE, SUITE 400  
OTTAWA, ON K2C 3G4  
Tel: 613-272-4400

**NOISE/WIND CONSULTANT**  
GRADIENT WIND  
127 WALGREEN ROAD  
OTTAWA, ON K0A 1L0  
Tel: 613-836-0934

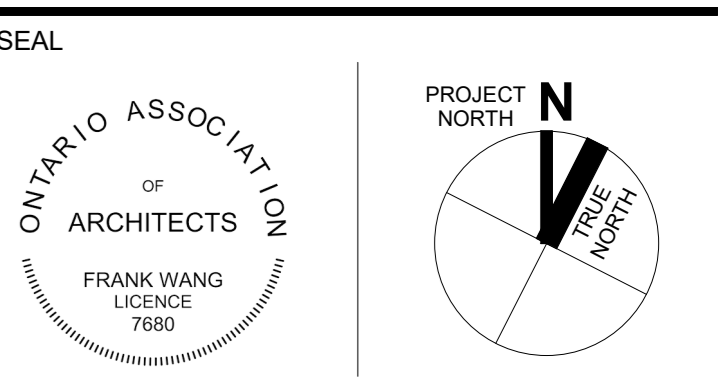
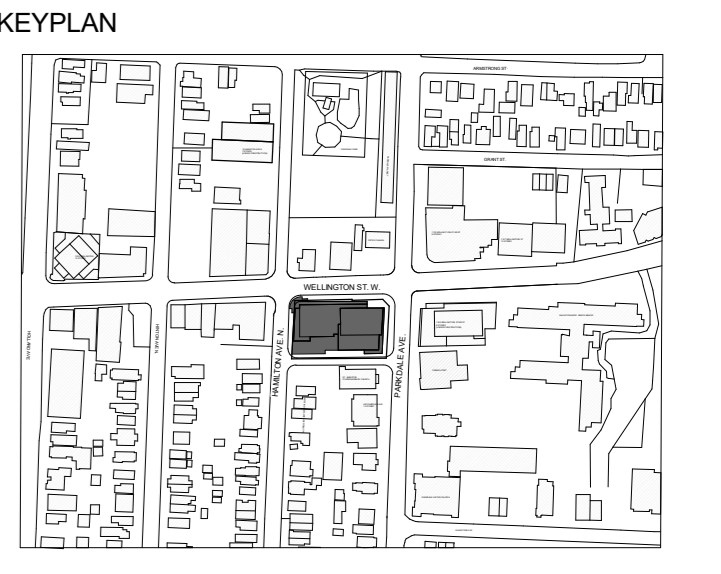

1186-1194  
WELLINGTON ST W

1186-1194 Wellington St W  
Ottawa, ON K1Y 2Z5

**LEVEL 2-6 FLOOR PLANS**

DRAWN: Author CHECKED: Checker  
PLOT DATE: 2022-12-09 14:57:30

**SP05**

CITY OF OTTAWA PROJECT #D07-12-22-0150

ABXXXXXX - 2002323

ISSUED FOR

1	2021-06-25	ISSUED FOR OPAZBLA
2	2021-11-25	RE-ISSUED FOR OPAZBLA
3	2022-06-29	ISSUED FOR SPA
4	2022-12-09	RE-ISSUED FOR SPA

**METRIC**  
 THIS DRAWING IS COPYRIGHTED AND MUST NOT BE USED, REPRODUCED, OR REVISED WITHOUT WRITTEN PERMISSION.  
 ALL DIMENSIONS ARE IN MILLIMETERS UNLESS OTHERWISE NOTED.  
 VERIFY DIMENSIONS.  
 DO NOT SCALE THIS DRAWING.  
 REPORT INCONSISTENCIES AND OMISSIONS TO THE CONSULTANT FOR CLARIFICATION BEFORE COMMENCING WITH THE WORK.  
 DEVIATIONS FROM THE CONTRACT DOCUMENTS WITHOUT WRITTEN APPROVAL FROM THE CONSULTANT ARE SUBJECT TO CORRECTION AT THE CONTRACTOR'S EXPENSE.

- CLIENT**  
 WELLINK LIMITED PARTNERSHIP  
 200-180 KENT STREET  
 OTTAWA, ON K1P 0B6  
 Tel: 613-230-3791
- ARCHITECT**  
 DIALOG  
 35 JOHN STREET #500  
 TORONTO, ON M5V 3G6  
 Tel: 416-966-0220
- URBAN PLANNER**  
 POTEIN  
 396 COOPER ST. SUITE 300  
 OTTAWA, ON K2P 2H7  
 Tel: 613-230-3793
- LANDSCAPE ARCHITECT**  
 DIALOG  
 35 JOHN STREET #500  
 TORONTO, ON M5V 3G6  
 Tel: 416-966-0220
- ENVIRONMENTAL/GEOTECHNICAL**  
 TERRAS ENVIRONMENTAL  
 20 GURDWARA ROAD, UNIT 1  
 OTTAWA, ON K2E 1B3  
 Tel: 613-745-6471
- HERITAGE CONSULTANT**  
 MIBA  
 222 LAURIER AVENUE EAST, STUDIO 201  
 OTTAWA, ON K1N 6P2  
 Tel: 613-244-2323
- CIVIL ENGINEER**  
 DSEL  
 120 BER ROAD, SUITE 103  
 OTTAWA, ON K2S 1E9  
 Tel: 613-836-0066
- TRAFFIC CONSULTANT**  
 CGH TRANSPORTATION  
 6 PLEASANT COURT  
 OTTAWA, ON K2H 7W1  
 Tel: 613-897-3197
- SURVEY**  
 STANTEC  
 1331 CLYDE AVE. SUITE 400  
 OTTAWA, ON K2C 3G4  
 Tel: 613-272-4400
- NOISE/WIND CONSULTANT**  
 GRADIENT WIND  
 127 WALGREEN ROAD  
 OTTAWA, ON K0A 1L0  
 Tel: 613-836-0934

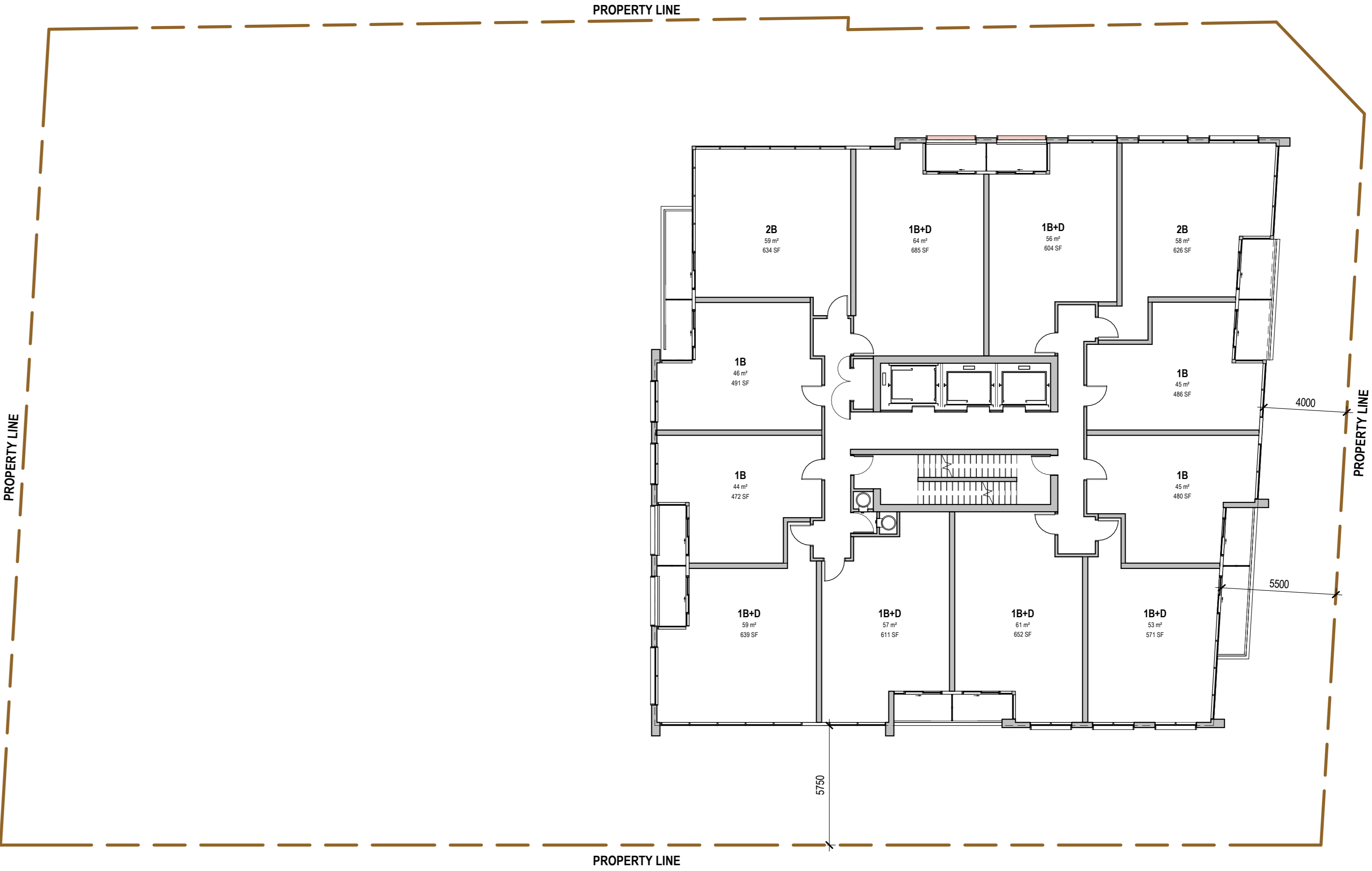

1 LEVEL 8-16 TYPICAL PLAN  
 SCALE: 1:150

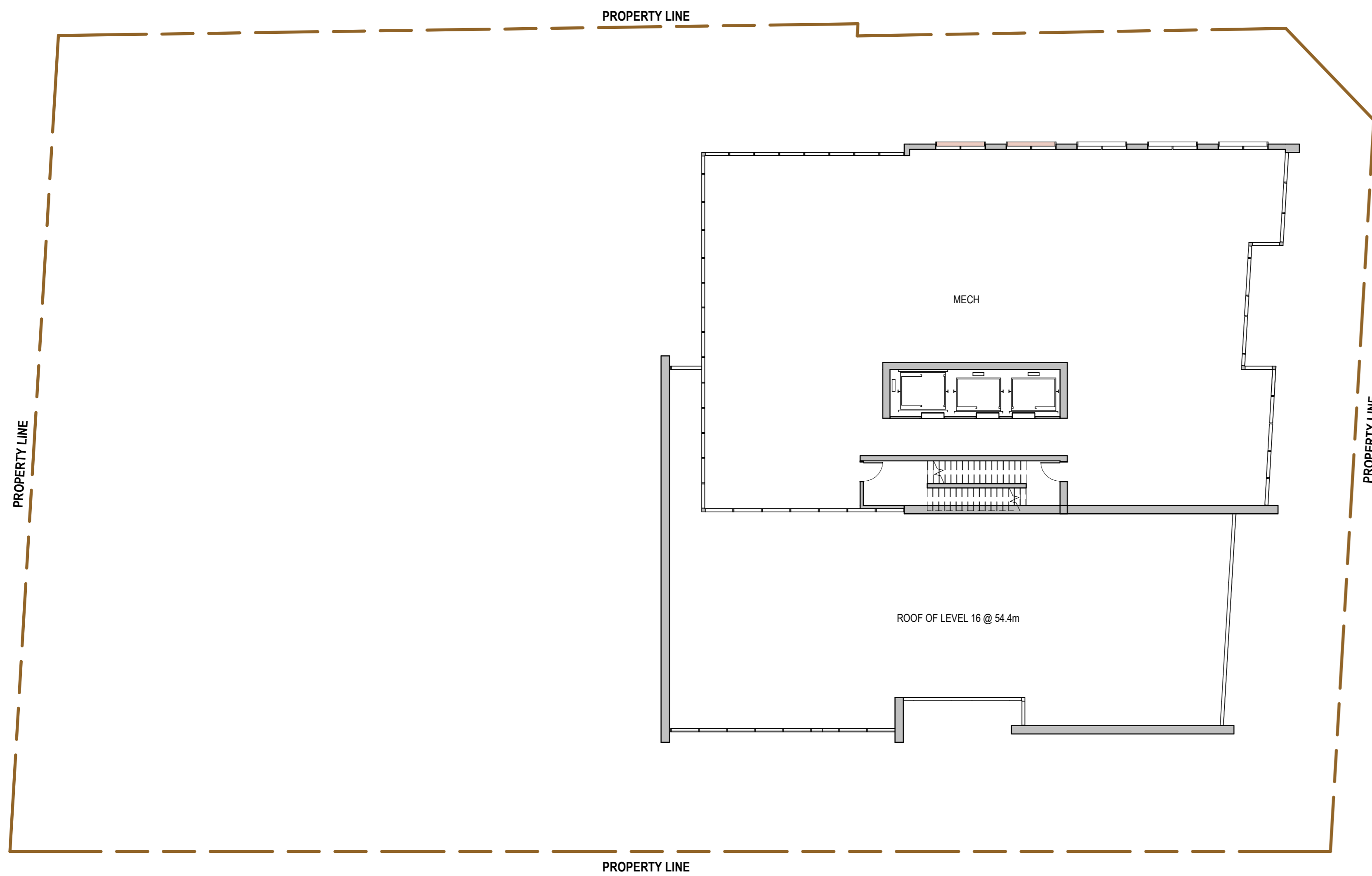

3 MECH PH  
 SCALE: 1:150

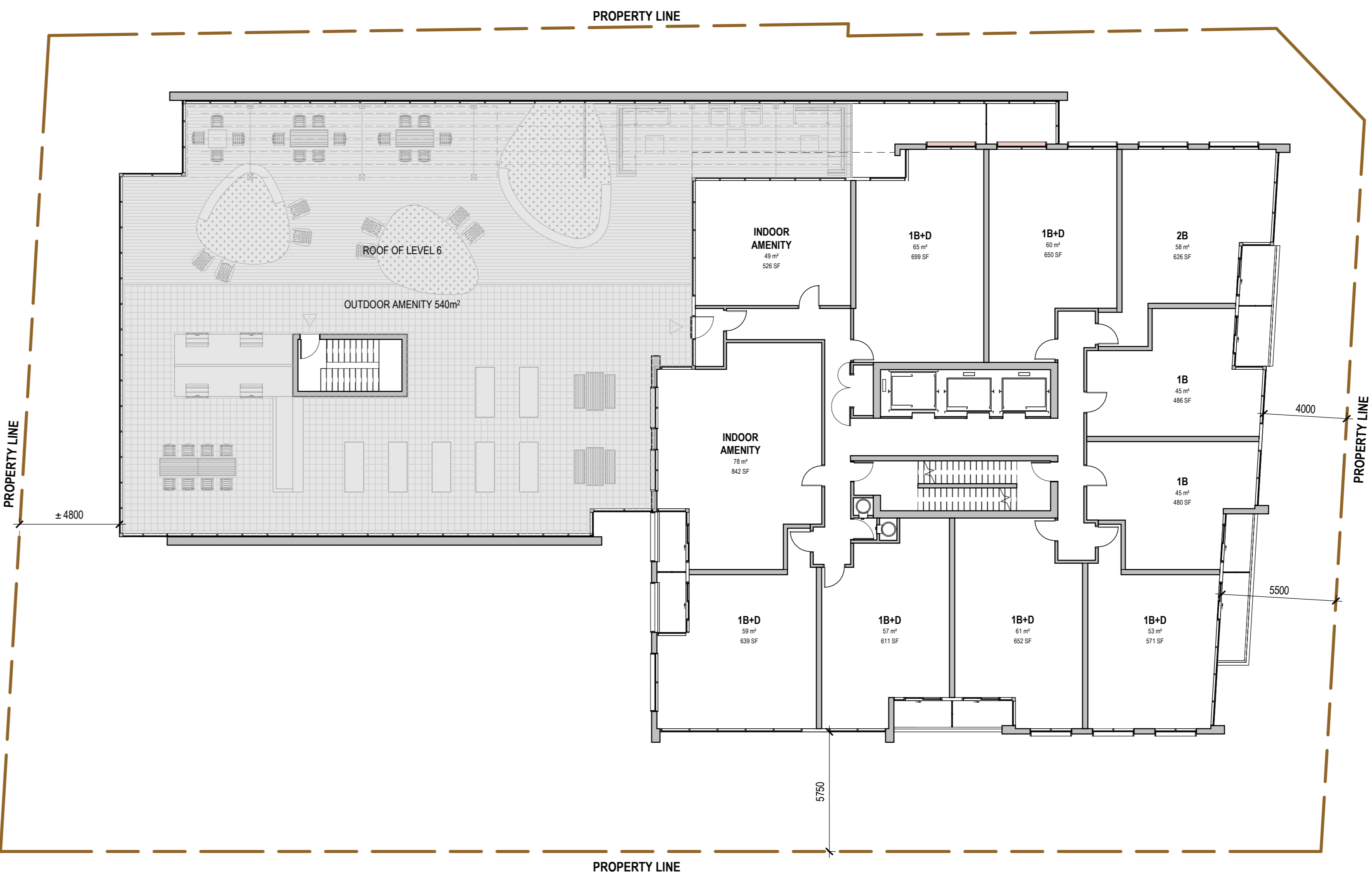

2 LEVEL 7 PLAN  
 SCALE: 1:150

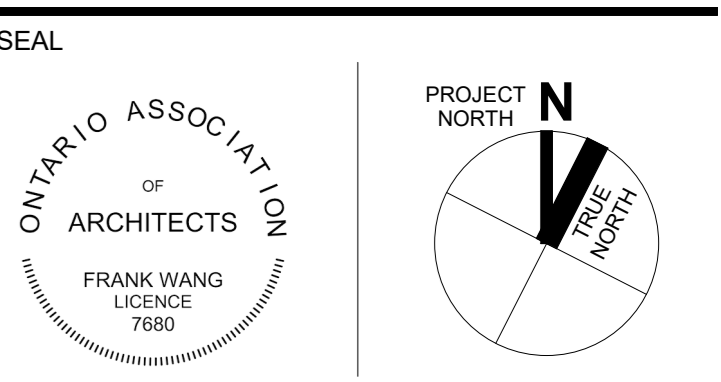
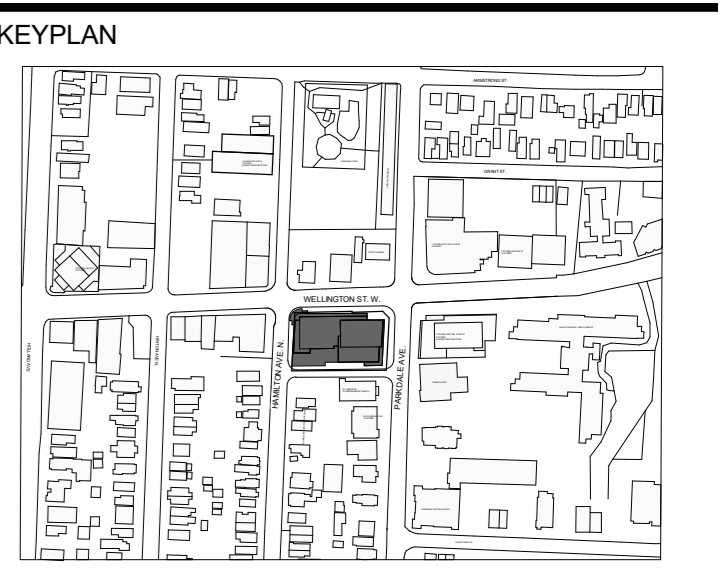

1186-1194  
 WELLINGTON ST W

LEVEL 7-16 FLOOR PLANS

DRAWN: Author CHECKED: Checker  
 PLOT DATE: 2022-12-09 14:57:33

**SP06**

CITY OF OTTAWA PROJECT #007-12-22-0150

ABXXXXXX - 2002323

**MATERIALS LEGEND**

- (3A) DOUBLE GLAZED VISION WINDOW WALL
- (3AM) DOUBLE GLAZED WINDOW WALL FRITTED
- (3B) SPANDREL GLASS WINDOW WALL
- (4A) VISION CURTAIN WALL IN FRITTED PATTERN
- (4C) PREFINISHED METAL PANEL IN CURTAIN WALL SYSTEM
- (5B) PREFINISH METAL SLAB COVER - STAINLESS-STEEL
- (G1) GLASS - OPAQUE BLACK
- (GC) GLASS CANOPY
- (MP) PREFINISH METAL PANEL - STAINLESS-STEEL
- (MP2) PREFINISH METAL PANEL IN LED LIGHTING
- (MW) PREFINISH METAL WINDOW FRAME - STAINLESS-STEEL
- (PC1) ARCHITECTURAL MASONRY CONCRETE PANEL - WHITE
- (PC2) ARCHITECTURAL MASONRY CONCRETE PANEL - LIGHT GREY STONE
- (PC3) ARCHITECTURAL MASONRY CONCRETE PANEL - LIGHT GREY BRICK INLAY
- (R1) BALCONY RAILING

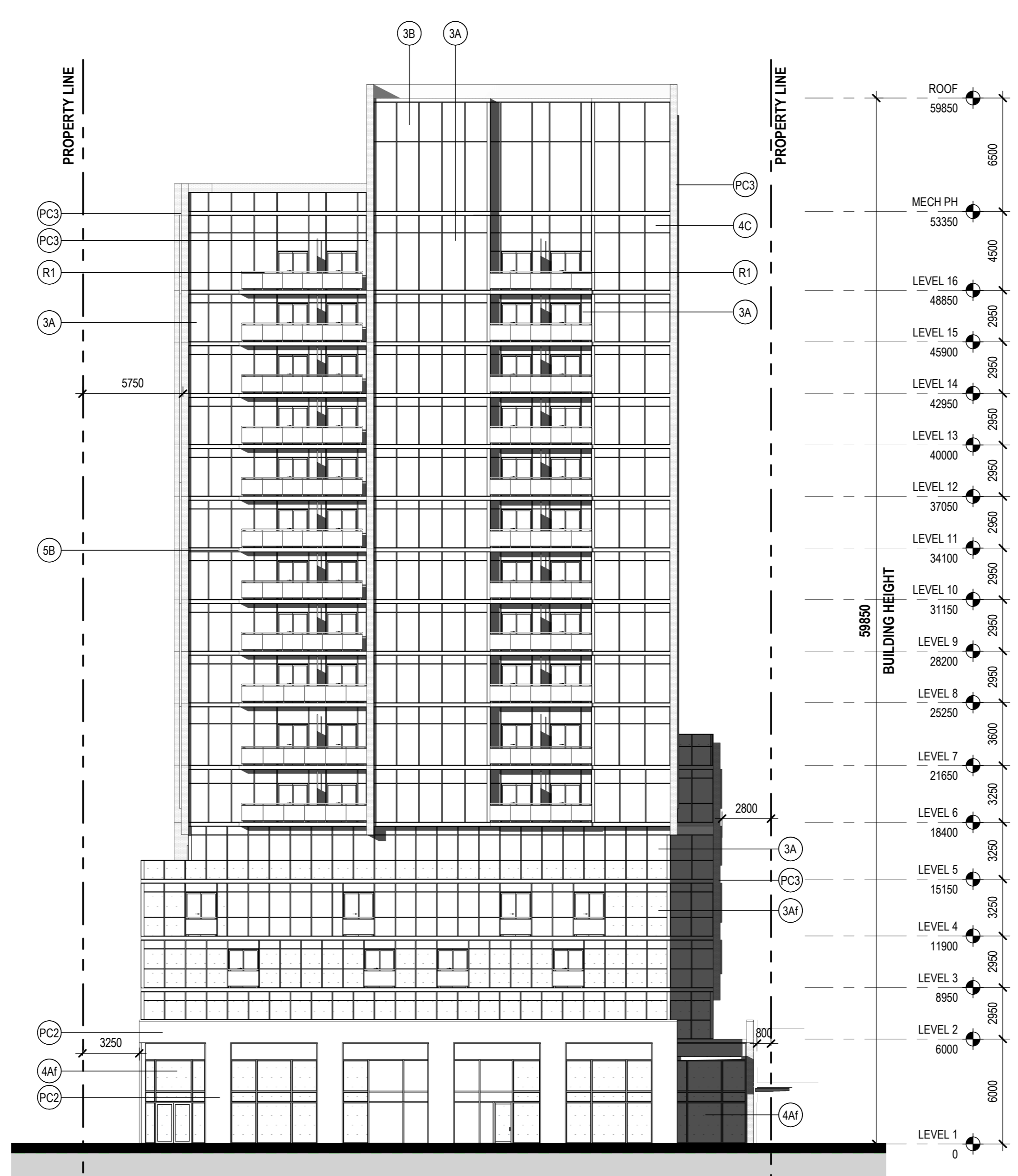

4 EAST ELEVATION  
SCALE: 1:200

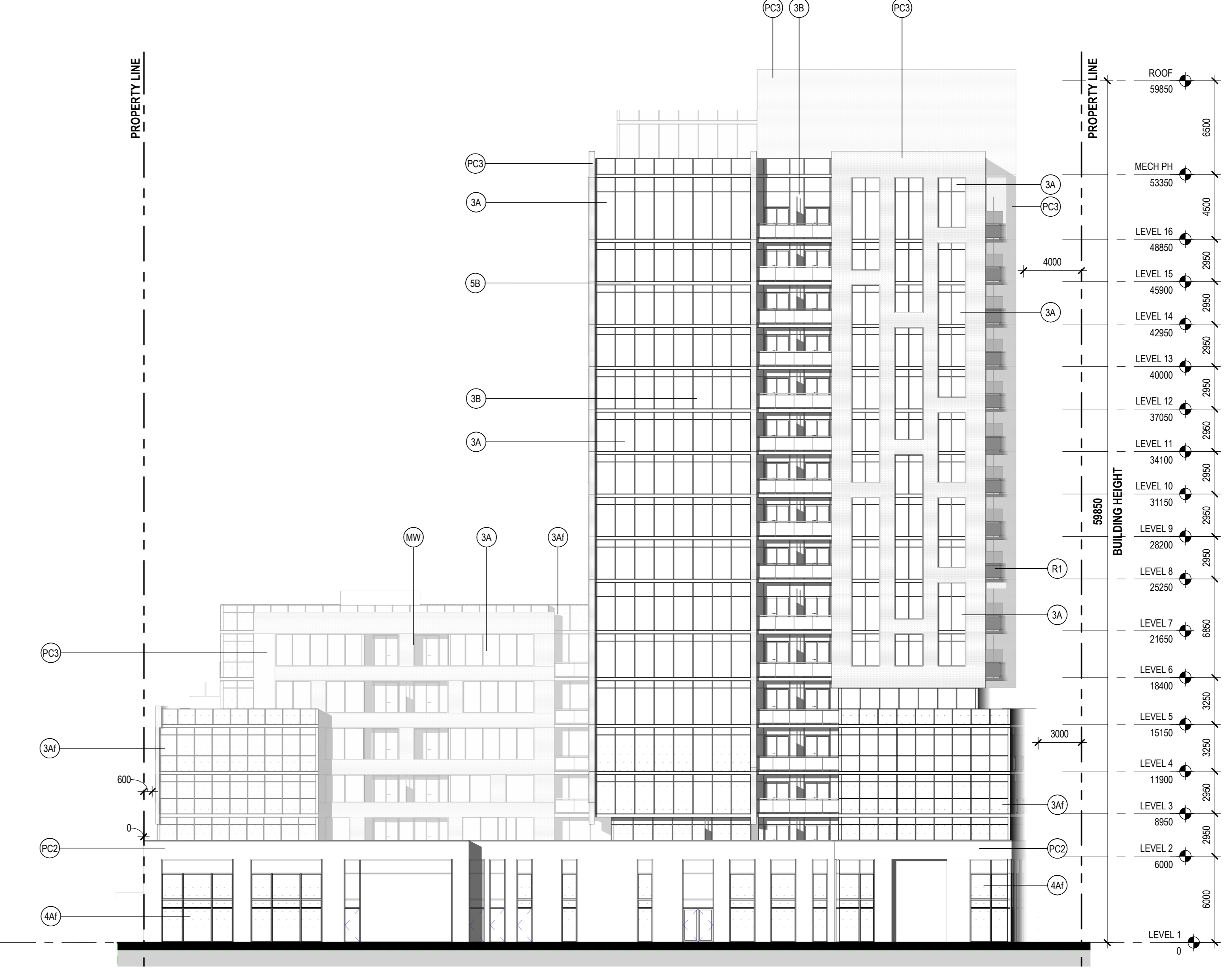

2 SOUTH ELEVATION  
SCALE: 1:200

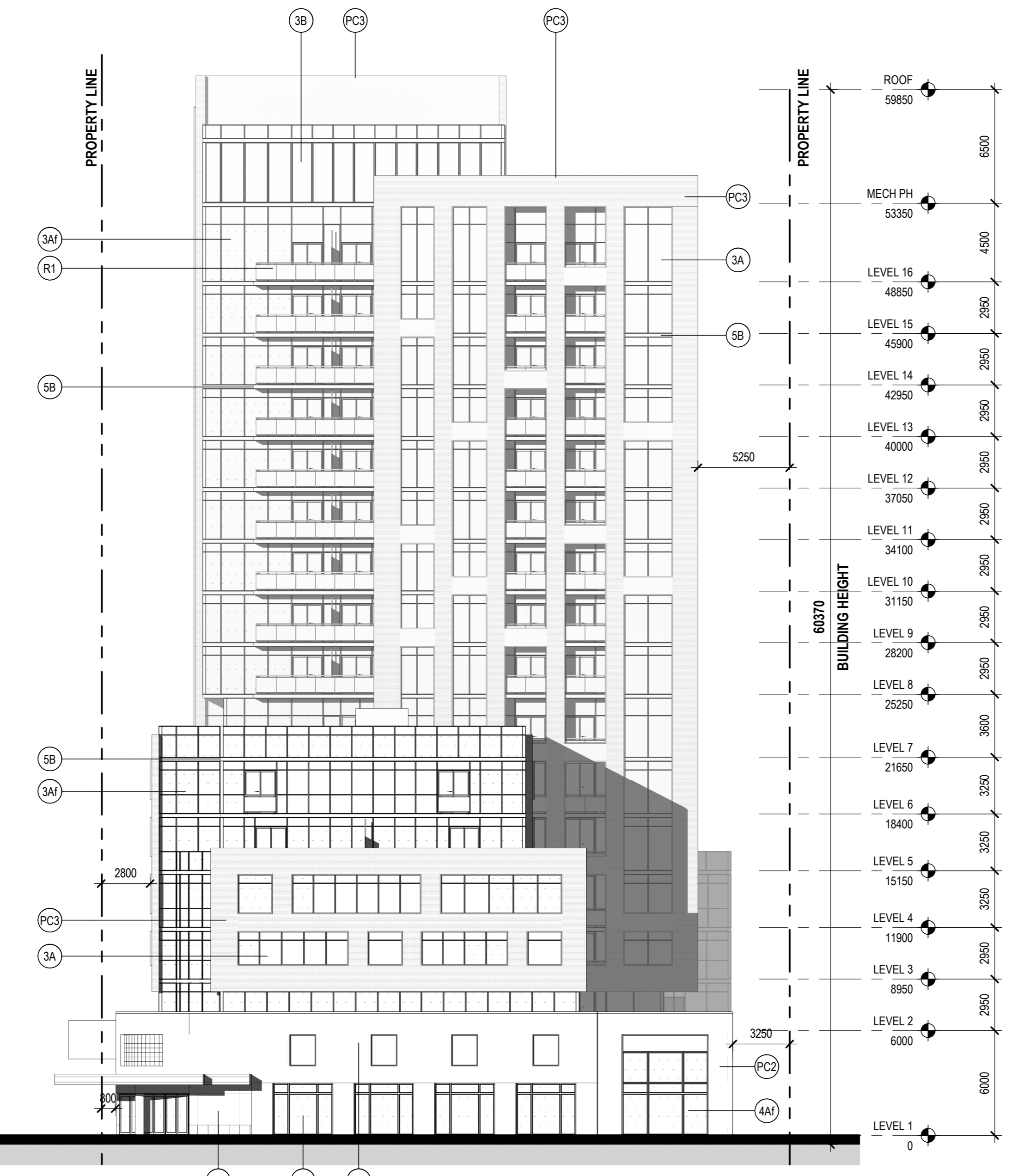

3 WEST ELEVATION  
SCALE: 1:200

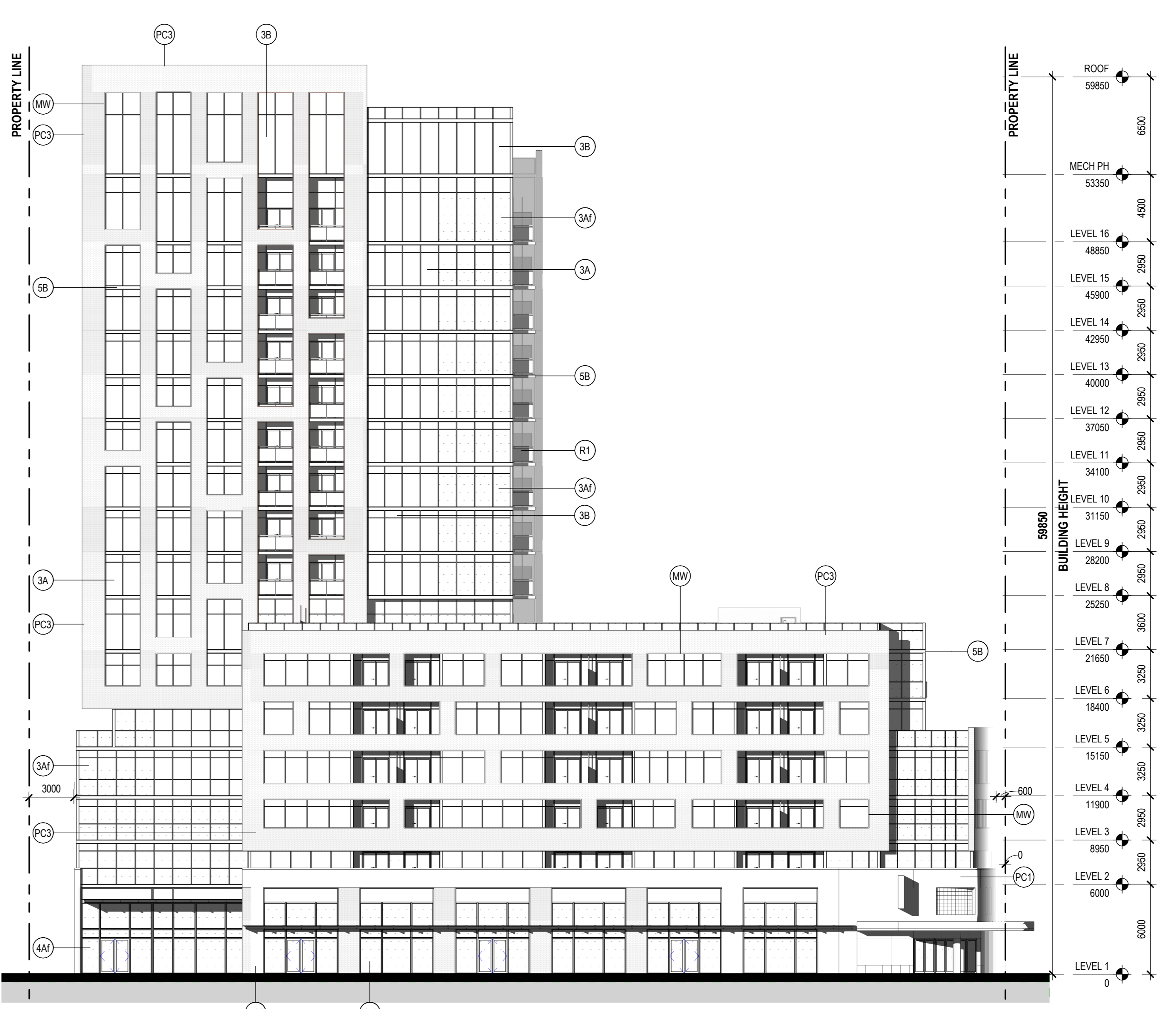

1 NORTH ELEVATION  
SCALE: 1:200

ISSUED FOR

- 1 2021-06-25 ISSUED FOR OPAZBLA
- 2 2021-11-25 RE-ISSUED FOR OPAZBLA
- 3 2022-06-29 ISSUED FOR SPA
- 4 2022-12-09 RE-ISSUED FOR SPA

**METRIC**  
THIS DRAWING IS COPYRIGHTED AND MUST NOT BE USED, REPRODUCED, OR REVISED WITHOUT WRITTEN PERMISSION.  
NOTED:  
ALL DIMENSIONS ARE IN MILLIMETERS UNLESS OTHERWISE NOTED.  
VERIFY DIMENSIONS.  
DO NOT SCALE THIS DRAWING.  
REPORT INCONSISTENCIES AND OMISSIONS TO THE CONSULTANT FOR CLARIFICATION BEFORE COMMENCING WITH THE WORK.  
DEVIATIONS FROM THE CONTRACT DOCUMENTS WITHOUT WRITTEN APPROVAL FROM THE CONSULTANT ARE SUBJECT TO CORRECTION AT THE CONTRACTOR'S EXPENSE.

**CLIENT**  
WELLINLE LIMITED PARTNERSHIP  
200-180 KENT STREET  
OTTAWA, ON K1P 0B6  
Tel: 613-230-7551

**ARCHITECT**  
DIALOG  
35 JOHN STREET #500  
TORONTO, ON M5V 3G6  
Tel: 416-966-0220

**URBAN PLANNER**  
POTELIN  
396 COOPER ST. SUITE 300  
OTTAWA, ON K1P 2H7  
Tel: 613-230-5793

**LANDSCAPE ARCHITECT**  
DIALOG  
35 JOHN STREET #500  
TORONTO, ON M5V 3G6  
Tel: 416-966-0220

**ENVIRONMENTAL/GEOTECHNICAL**  
TERRAPAS ENVIRONMENTAL  
20 GURDWARA ROAD, UNIT 1  
OTTAWA, ON K1C 8B3  
Tel: 613-745-6471

**HERITAGE CONSULTANT**  
MTBA  
222 LAURIER AVENUE EAST, STUDIO 201  
OTTAWA, ON K1N 6P2  
Tel: 613-244-2323

**CIVIL ENGINEER**  
DISEL  
120 BEEB ROAD, SUITE 103  
OTTAWA, ON K2S 1E9  
Tel: 613-836-0656

**TRAFFIC CONSULTANT**  
CGH TRANSPORTATION  
6 PLEAZA COURT  
OTTAWA, ON K2H 7W1  
Tel: 613-897-3197

**SURVEY**  
STANTEC  
1331 CLYDE AVE, SUITE 400  
OTTAWA, ON K2C 3G4  
Tel: 613-272-4400

**NOISE/WIND CONSULTANT**  
GRADIENT WIND  
17 WALGREEN ROAD  
OTTAWA, ON K0A 1L0  
Tel: 613-836-0934

KEYPLAN

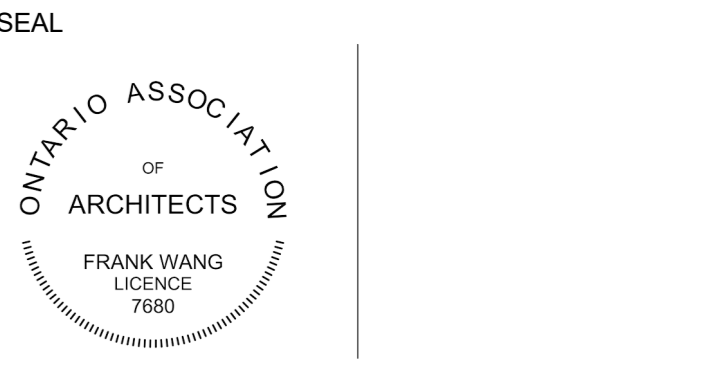

1186-1194  
WELLINGTON ST W

1186-1194 Wellington St W  
Ottawa, ON K1Y 2Z5

**BUILDING ELEVATIONS**

DRAWN: Author CHECKED: Checker  
PLOT DATE: 2022-12-09 14:59:29

**SP07**

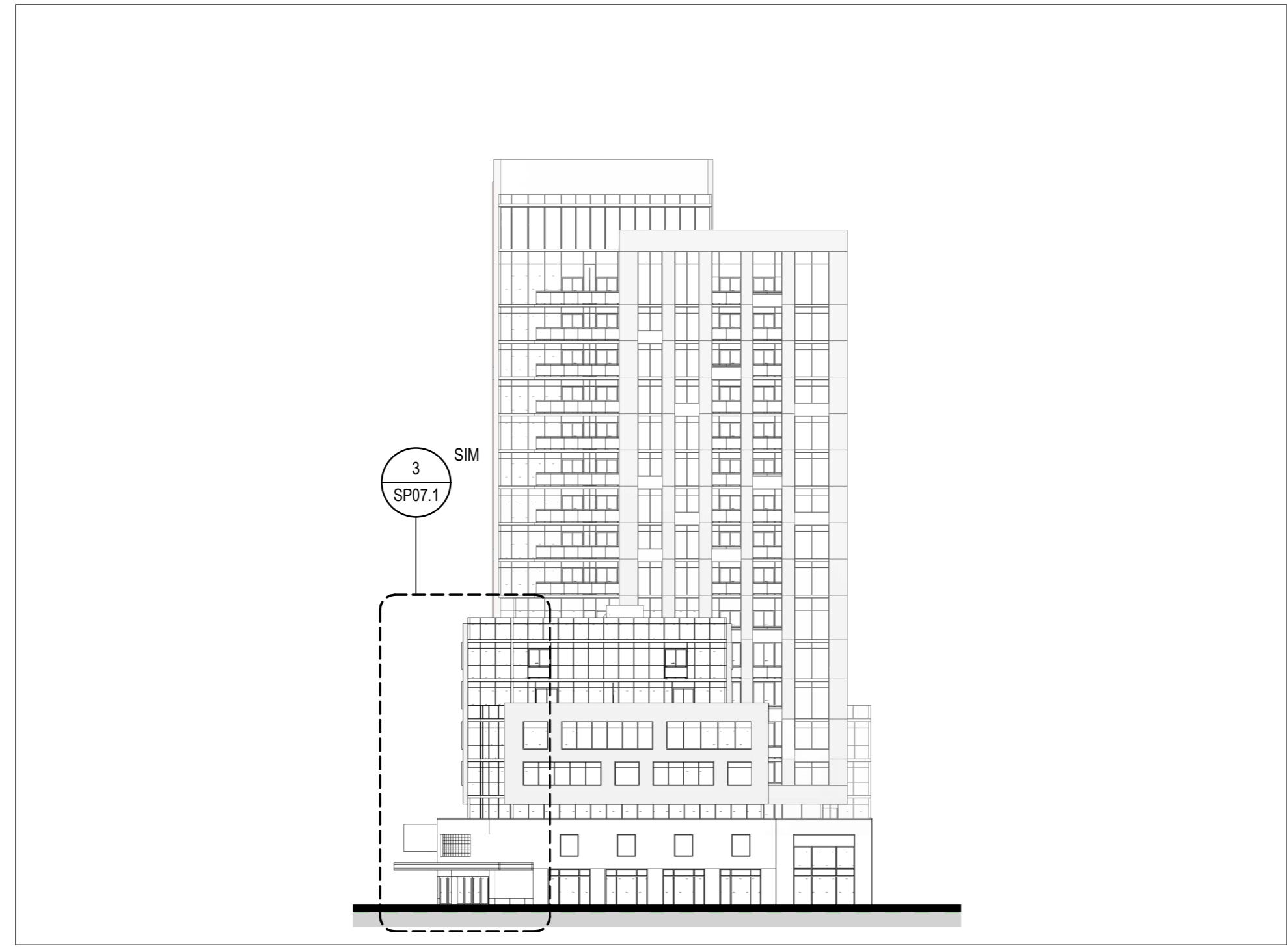

**MATERIALS LEGEND**

- 3A DOUBLE GLAZED VISION WINDOW WALL
- 3A1 DOUBLE GLAZED VISION WINDOW WALL FRITTED
- 3B SPANDREL GLASS WINDOW WALL
- 4A VISION CURTAIN WALL W/ FRITTED PATTERN
- 4C PREFINISHED METAL PANEL IN CURTAIN WALL SYSTEM
- 5B PREFINISH METAL SLAB COVER - STAINLESS-STEEL
- G1 GLASS - OPAQUE BLACK
- GC GLASS CANOPY
- MP PREFINISH METAL PANEL - STAINLESS-STEEL
- MP2 PREFINISH METAL PANEL W/ LED LIGHTING
- MW PREFINISH METAL WINDOW FRAME - STAINLESS-STEEL
- PC1 ARCHITECTURAL MASONRY CONCRETE PANEL - WHITE
- PC2 ARCHITECTURAL MASONRY CONCRETE PANEL - LIGHT GREY STONE
- PC3 ARCHITECTURAL MASONRY CONCRETE PANEL - LIGHT GREY BRICK INLAY
- R1 BALCONY RAILING

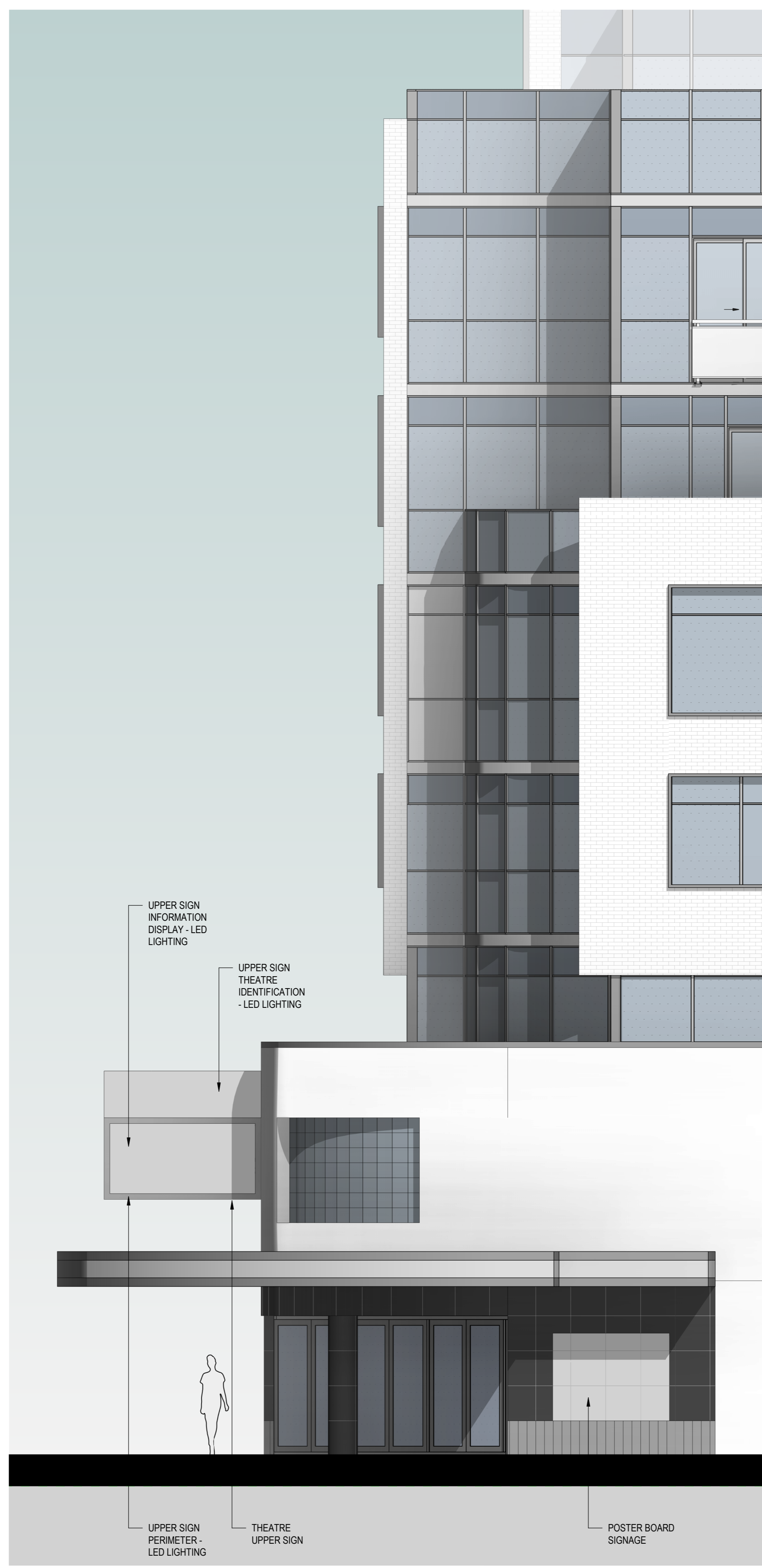
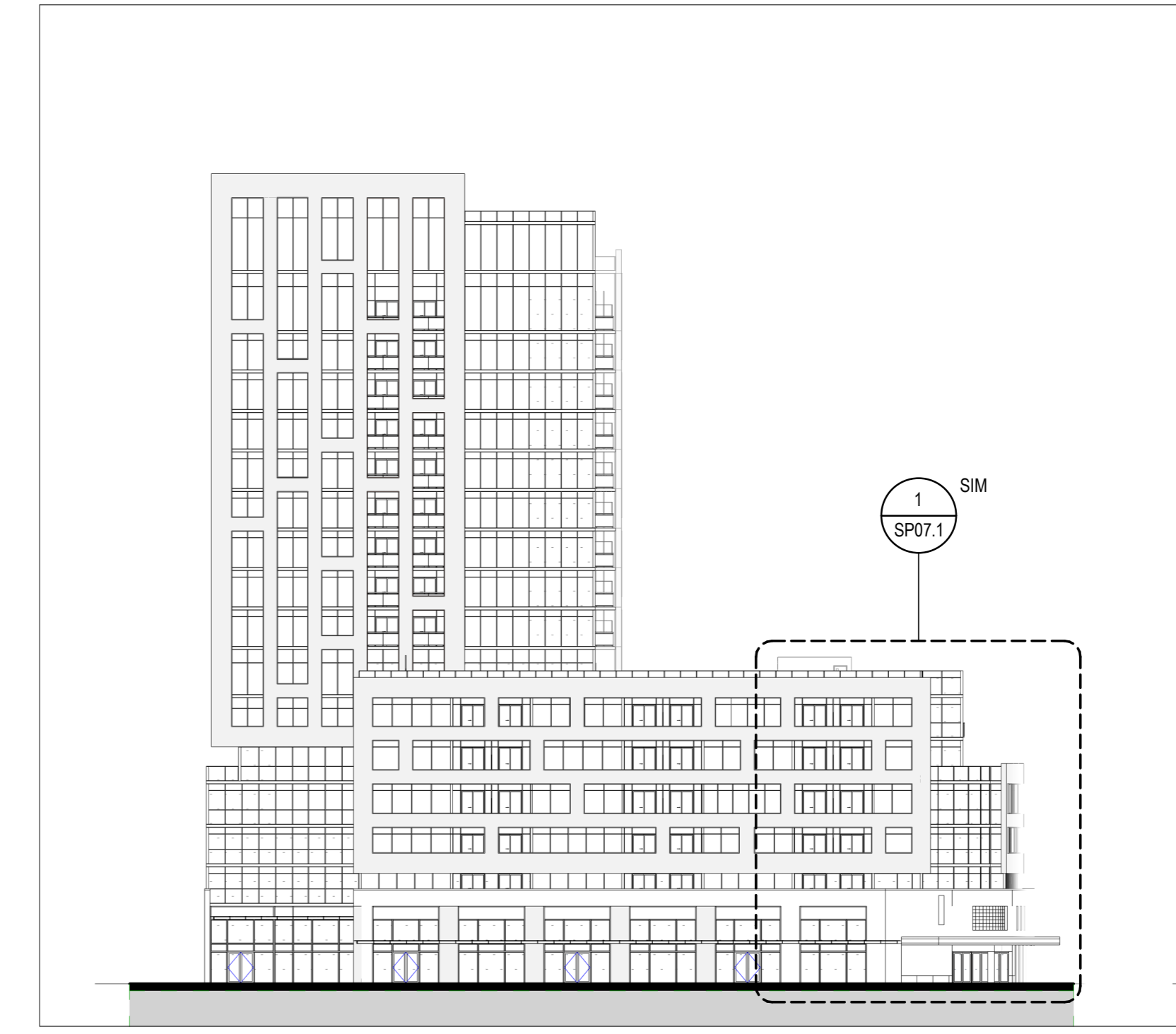

3 WEST ELEVATION - ENLARGED  
SCALE: 1 : 50

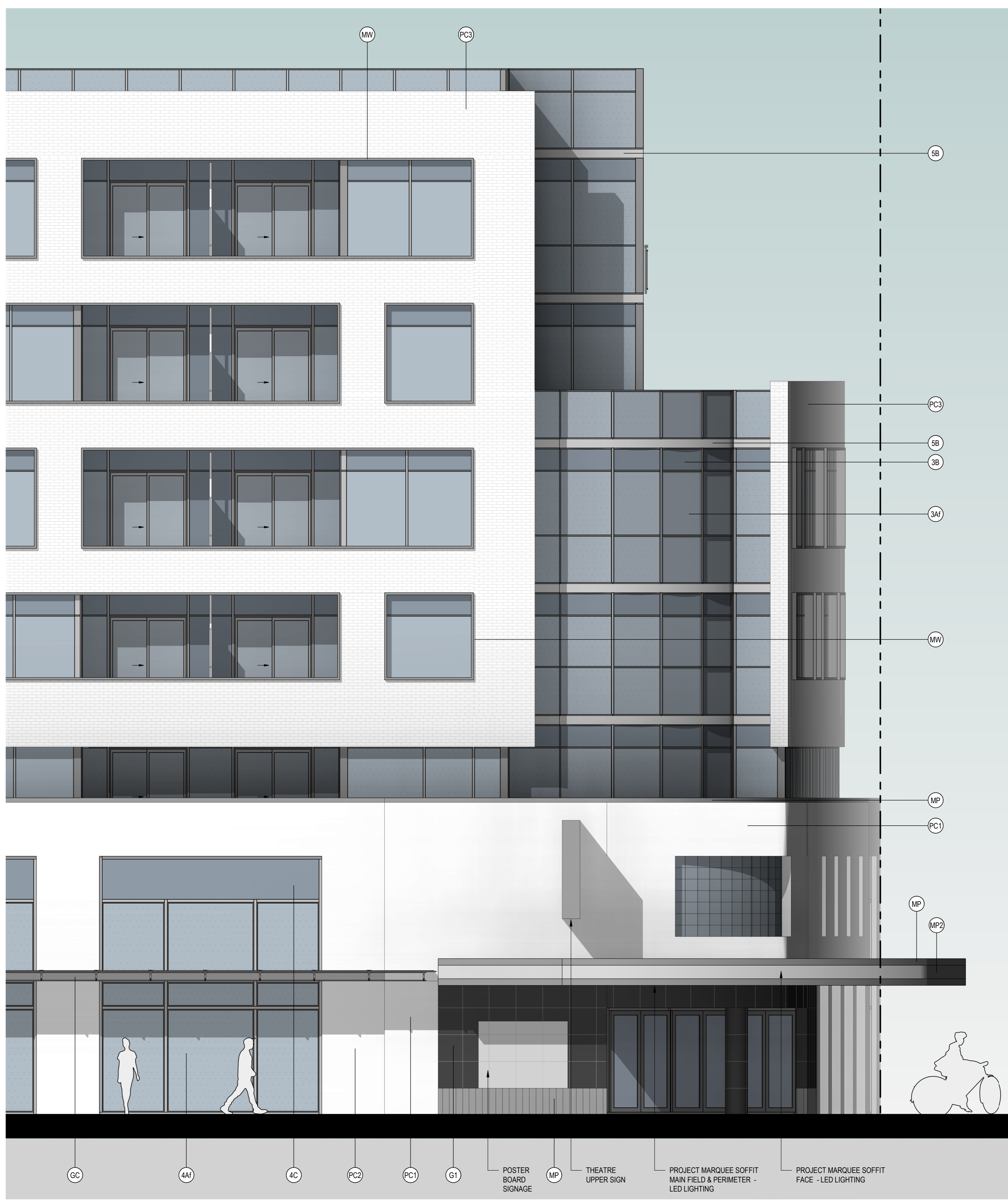

1 NORTH ELEVATION - ENLARGED  
SCALE: 1 : 50

**METRIC**  
THIS DRAWING IS COPYRIGHTED AND MUST NOT BE USED, REPRODUCED, OR REVISED WITHOUT WRITTEN PERMISSION.  
NOTED:  
ALL DIMENSIONS ARE IN MILLIMETERS UNLESS OTHERWISE NOTED.  
DO NOT SCALE THIS DRAWING.  
VERIFY DIMENSIONS.  
REPORT INCONSISTENCIES AND OMISSIONS TO THE CONSULTANT FOR CLARIFICATION BEFORE COMMENCING WITH THE WORK.  
DEVIATIONS FROM THE CONTRACT DOCUMENTS WITHOUT WRITTEN APPROVAL FROM THE CONSULTANT ARE SUBJECT TO CORRECTION AT THE CONTRACTOR'S EXPENSE.

- CLIENT**  
WELLBULE LIMITED PARTNERSHIP  
200-180 KENT STREET  
OTTAWA, ON K1P 0B6  
Tel: 613-230-7551
- ARCHITECT**  
DIALOG  
35 JOHN STREET #500  
TORONTO, ON M5V 3G6  
Tel: 416-966-0220
- URBAN PLANNER**  
POTEN  
396 COOPER ST. SUITE 300  
OTTAWA, ON K2P 2H7  
Tel: 613-230-5793
- LANDSCAPE ARCHITECT**  
DIALOG  
35 JOHN STREET #500  
TORONTO, ON M5V 3G6  
Tel: 416-966-0220
- ENVIRONMENTAL/GEOTECHNICAL**  
TERRAS ENVIRONMENTAL  
20 GURDWARA ROAD, UNIT 1  
OTTAWA, ON K2E 8B3  
Tel: 613-745-6471
- HERITAGE CONSULTANT**  
MTBA  
222 LAURIER AVENUE EAST, STUDIO 201  
OTTAWA, ON K1N 6P2  
Tel: 613-244-2323
- CIVIL ENGINEER**  
DSEL  
120 BER ROAD, SUITE 103  
OTTAWA, ON K2S 1E9  
Tel: 613-836-0556
- TRAFFIC CONSULTANT**  
CGH TRANSPORTATION  
6 PLEAZA COURT  
OTTAWA, ON K2H 7W1  
Tel: 613-897-3197
- SURVEY**  
SIFANTEC  
1331 CLYDE AVE. SUITE 400  
OTTAWA, ON K2C 3G4  
Tel: 613-722-4400
- NOISEWIND CONSULTANT**  
GRADIENT WIND  
127 WALGREEN ROAD  
OTTAWA, ON K0A 1L0  
Tel: 613-836-0934

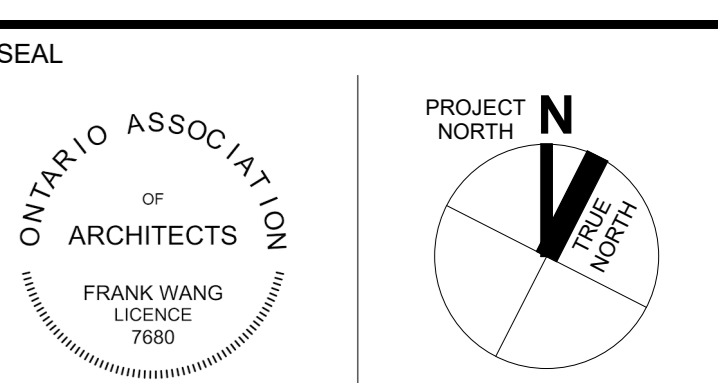
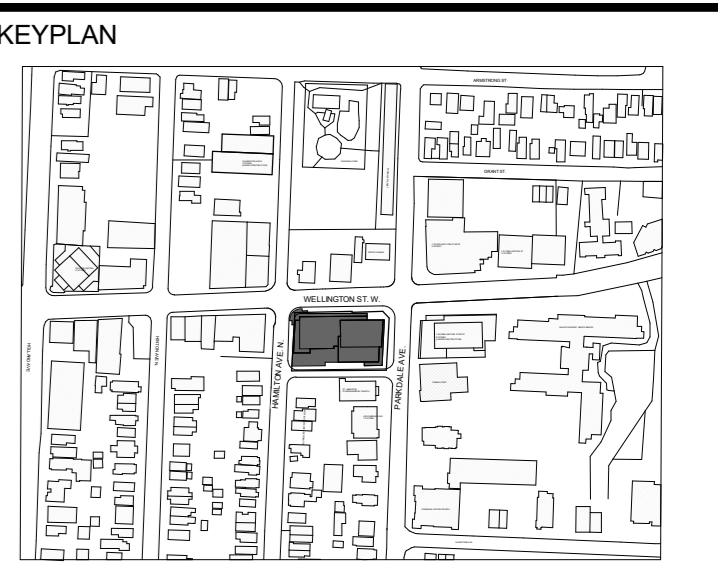

1186-1194  
WELLINGTON ST W  
1186-1194 Wellington St W  
Ottawa, ON K1Y 2Z5

**BUILDING ELEVATIONS - ENLARGED**  
DRAWN: Author CHECKED: Checker  
PLOT DATE: 2022-12-09 14:59:55

**SP07.1**

CITY OF OTTAWA PROJECT #007-12-22-0150

ISSUED FOR

- 1 2021-06-25 ISSUED FOR OPAZBLA
- 2 2021-11-25 RE-ISSUED FOR OPAZBLA
- 3 2022-06-29 ISSUED FOR SPA
- 4 2022-12-09 RE-ISSUED FOR SPA

MIXED USE RESIDENTIAL / RETAIL BUILDING  
16 STOREYS

MIXED USE RESIDENTIAL / RETAIL BUILDING  
16 STOREYS

MIXED USE RESIDENTIAL / RETAIL BUILDING  
16 STOREYS

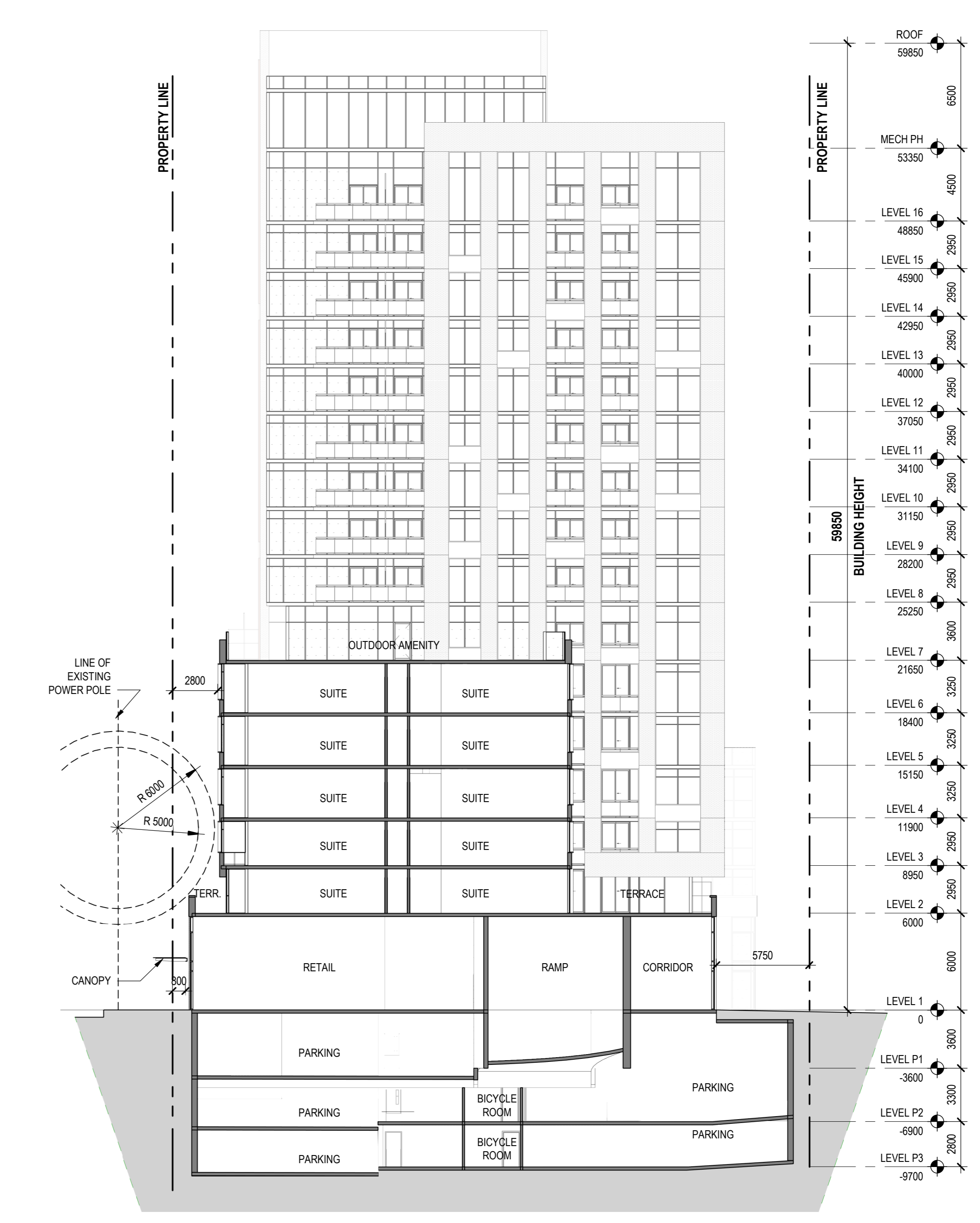
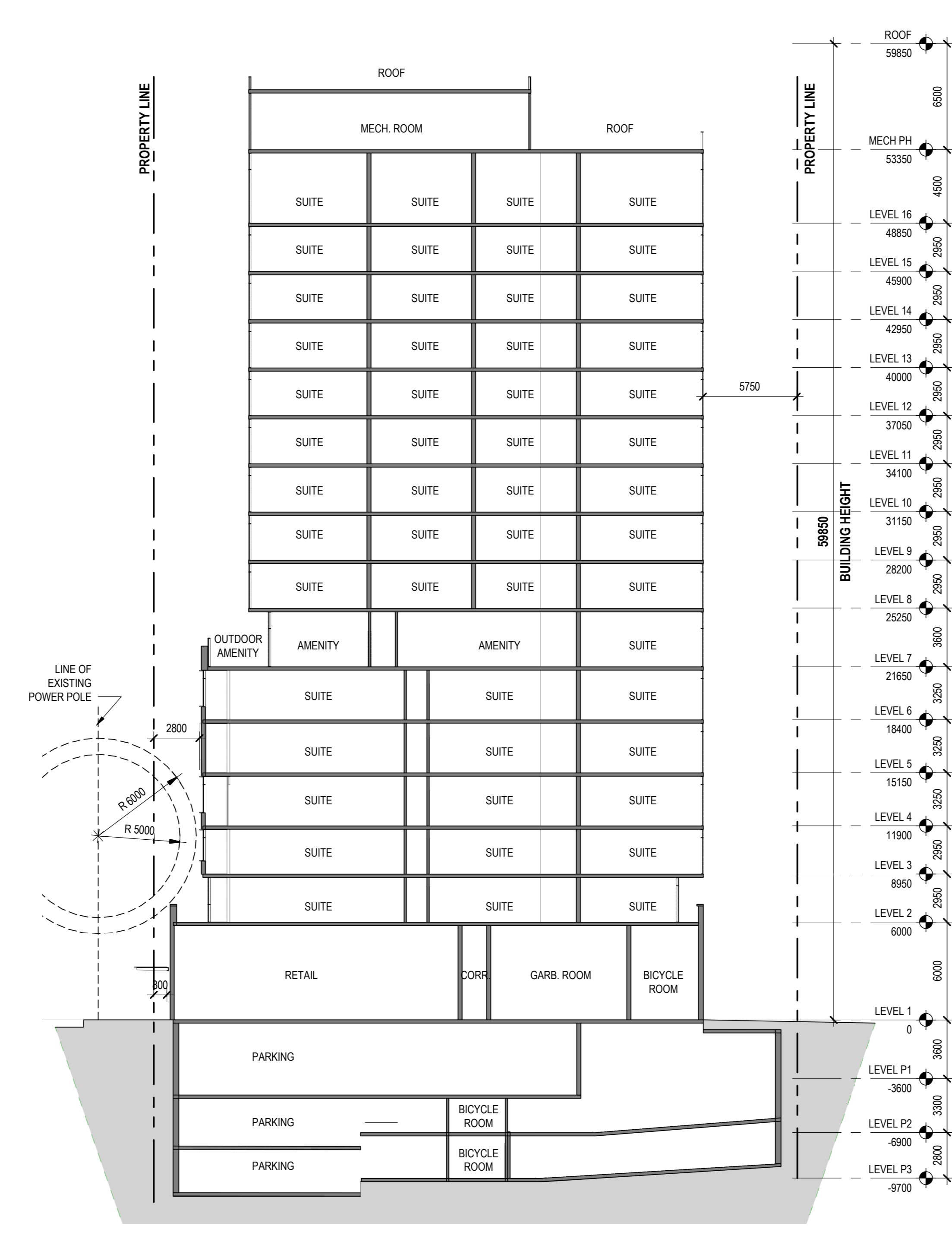
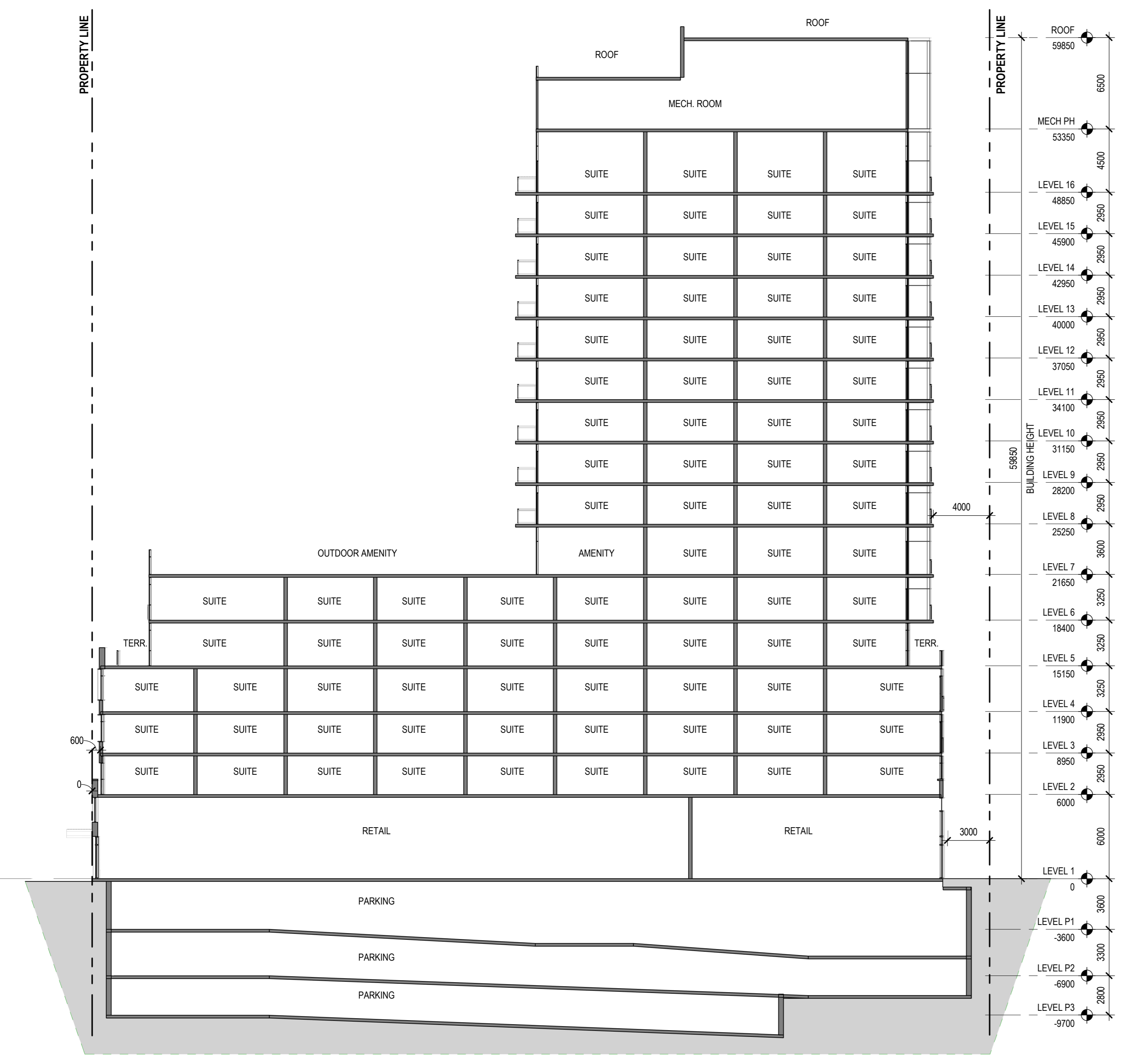

1 BUILDING SECTION A  
SCALE: 1:200

2 BUILDING SECTION B  
SCALE: 1:200

3 BUILDING SECTION C  
SCALE: 1:200

**METRIC**  
THIS DRAWING IS COPYRIGHTED AND MUST NOT BE USED, REPRODUCED, OR REVISED WITHOUT WRITTEN PERMISSION.  
NOTED:  
ALL DIMENSIONS ARE IN MILLIMETERS UNLESS OTHERWISE NOTED.  
DO NOT SCALE THIS DRAWING.  
REPORT INCONSISTENCIES AND OMISSIONS TO THE CONSULTANT FOR CLARIFICATION BEFORE COMMENCING WITH THE WORK.  
DEVIATIONS FROM THE CONTRACT DOCUMENTS WITHOUT WRITTEN APPROVAL FROM THE CONSULTANT ARE SUBJECT TO CORRECTION AT THE CONTRACTOR'S EXPENSE.

**CLIENT**  
WELLINTE LIMITED PARTNERSHIP  
200-180 KENT STREET  
OTTAWA, ON K1P 0B6  
Tel: 613-230-5751

**ARCHITECT**  
DIALOG  
35 JOHN STREET #500  
TORONTO, ON M5V 3G6  
Tel: 416-966-0220

**URBAN PLANNER**  
POTEN  
396 COOPER ST. SUITE 300  
OTTAWA, ON K2P 2H7  
Tel: 613-730-5700

**LANDSCAPE ARCHITECT**  
DIALOG  
35 JOHN STREET #500  
TORONTO, ON M5V 3G6  
Tel: 416-966-0220

**ENVIRONMENTAL/GEOTECHNICAL**  
SERPENS ENVIRONMENTAL  
20 GURDWARA ROAD, UNIT 1  
OTTAWA, ON K1C 9B3  
Tel: 613-745-6471

**HERITAGE CONSULTANT**  
MTBA  
322 LAURIER AVENUE EAST, STUDIO 201  
OTTAWA, ON K1N 6P2  
Tel: 613-244-2323

**CIVIL ENGINEER**  
DISEL  
120 BEEB ROAD, SUITE 103  
OTTAWA, ON K2S 1E9  
Tel: 613-836-0856

**TRAFFIC CONSULTANT**  
CGH TRANSPORTATION  
6 PLAZA COURT  
OTTAWA, ON K2H 7W1  
Tel: 613-897-3197

**SURVEY**  
STANTEC  
1331 CLYDE AVE., SUITE 400  
OTTAWA, ON K2C 3G4  
Tel: 613-272-4400

**NOISE/WIND CONSULTANT**  
GRADIENT WIND  
27 PAUL GREEN ROAD  
OTTAWA, ON K0A 1L0  
Tel: 613-836-0934

**KEYPLAN**



1186-1194  
WELLINGTON ST W

1186-1194 Wellington St W  
Ottawa, ON K1Y 2Z5

**BUILDING SECTIONS**

DRAWN: Author CHECKED: Checker  
PLOT DATE: 2022-12-09 15:00:02

**SP08**

CITY OF OTTAWA PROJECT #D07-12-22-0150





JUNE 21 08:00



JUNE 21 09:00



JUNE 21 10:00



JUNE 21 11:00



JUNE 21 12:00



JUNE 21 13:00



JUNE 21 14:00



JUNE 21 15:00



JUNE 21 16:00



JUNE 21 17:00



JUNE 21 18:00



JUNE 21 19:00



JUNE 21 20:00

ISSUED FOR

- 1 2022-06-29 ISSUED FOR SPA
- 2 2022-12-09 RE-ISSUED FOR SPA

METRIC

THIS DRAWING IS COPYRIGHTED AND MUST NOT BE USED, REPRODUCED, OR REVISED WITHOUT WRITTEN PERMISSION.  
 NOTED:  
 ALL DIMENSIONS ARE IN MILLIMETERS UNLESS OTHERWISE NOTED.  
 VERIFY DIMENSIONS.  
 DO NOT SCALE THIS DRAWING.  
 REPORT INCONSISTENCIES AND OMISSIONS TO THE CONSULTANT FOR CLARIFICATION BEFORE COMMENCING WITH THE WORK.  
 DEVIATIONS FROM THE CONTRACT DOCUMENTS WITHOUT WRITTEN APPROVAL FROM THE CONSULTANT ARE SUBJECT TO CORRECTION AT THE CONTRACTOR'S EXPENSE.

CLIENT

WELLINLE LIMITED PARTNERSHIP  
 200-180 KENT STREET  
 OTTAWA, ON K1P 0B6  
 Tel: 613-232-7551

ARCHITECT

DIALOG  
 35 JOHN STREET #500  
 TORONTO, ON M5V 3G6  
 Tel: 416-966-0220

URBAN PLANNER

POTVIN  
 396 COOPER ST. SUITE 300  
 OTTAWA, ON K2P 2H7  
 Tel: 613-232-5793

LANDSCAPE ARCHITECT

DIALOG  
 35 JOHN STREET #500  
 TORONTO, ON M5V 3G6  
 Tel: 416-966-0220

ENVIRONMENTAL/GEOTECHNICAL

TERRACE ENVIRONMENTAL  
 20 GURDWARA ROAD, UNIT 1  
 OTTAWA, ON K2C 1B3  
 Tel: 613-745-6471

HERITAGE CONSULTANT

MTBA  
 222 LAURIER AVENUE EAST, STUDIO 201  
 OTTAWA, ON K1N 6P2  
 Tel: 613-244-2323

CIVIL ENGINEER

DSEL  
 120 BEEB ROAD, SUITE 103  
 OTTAWA, ON K2C 3G4  
 Tel: 613-836-0556

TRAFFIC CONSULTANT

CGH TRANSPORTATION  
 61 PLAZA COURT  
 OTTAWA, ON K2H 7W1  
 Tel: 613-897-3797

SURVEY

STANTEC  
 1331 CLYDE AVE. SUITE 400  
 OTTAWA, ON K2C 3G4  
 Tel: 613-272-4500

NOISEWIND CONSULTANT

GRADIENT WIND  
 27 WALGREEN ROAD  
 OTTAWA, ON K2A 1L0  
 Tel: 613-836-0934

KEYPLAN

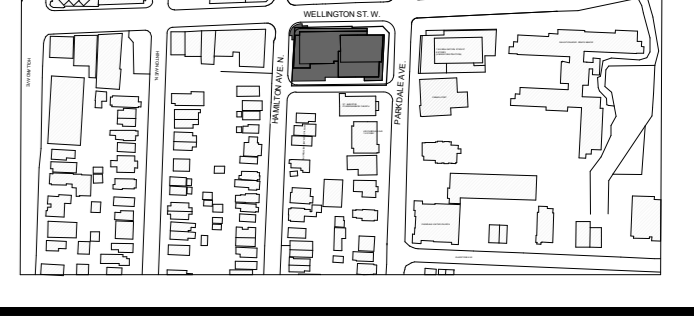

SEAL

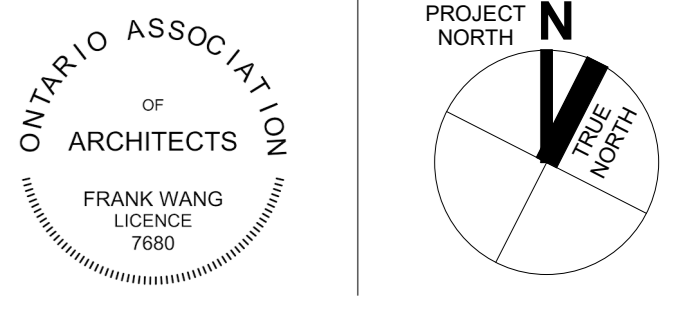

1186-1194  
 WELLINGTON ST W

1186-1194 Wellington St W  
 Ottawa, ON K1Y 2Z5

SHADOW STUDY - JUNE

DRAWN: Author PLOT DATE: 2022-12-09 15:00:02 CHECKED: Checker

**SP10**

CITY OF OTTAWA PROJECT #007-12-22-0160



MARCH/SEPTEMBER 21 08:00



MARCH/SEPTEMBER 21 09:00



MARCH/SEPTEMBER 21 10:00



MARCH/SEPTEMBER 21 11:00



MARCH/SEPTEMBER 21 12:00



MARCH/SEPTEMBER 21 13:00



MARCH/SEPTEMBER 21 14:00



MARCH/SEPTEMBER 21 15:00



MARCH/SEPTEMBER 21 16:00



MARCH/SEPTEMBER 21 17:00



MARCH/SEPTEMBER 21 18:00

ISSUED FOR

- 1 2022-06-29 ISSUED FOR SPA
- 2 2022-12-09 RE-ISSUED FOR SPA

NOTES

THIS DRAWING IS COPYRIGHTED AND MUST NOT BE USED, REPRODUCED, OR REVISED WITHOUT WRITTEN PERMISSION.  
 VERIFY DIMENSIONS.  
 DO NOT SCALE THIS DRAWING.  
 REPORT INCONSISTENCIES AND OMISSIONS TO THE CONSULTANT FOR CLARIFICATION BEFORE COMMENCING WITH THE WORK.  
 DEVIATIONS FROM THE CONTRACT DOCUMENTS WITHOUT WRITTEN APPROVAL FROM THE CONSULTANT ARE SUBJECT TO CORRECTION AT THE CONTRACTOR'S EXPENSE.

METRIC

ALL DIMENSIONS ARE IN MILLIMETERS UNLESS OTHERWISE NOTED.  
 THIS DRAWING IS COPYRIGHTED AND MUST NOT BE USED, REPRODUCED, OR REVISED WITHOUT WRITTEN PERMISSION.  
 VERIFY DIMENSIONS.  
 DO NOT SCALE THIS DRAWING.  
 REPORT INCONSISTENCIES AND OMISSIONS TO THE CONSULTANT FOR CLARIFICATION BEFORE COMMENCING WITH THE WORK.  
 DEVIATIONS FROM THE CONTRACT DOCUMENTS WITHOUT WRITTEN APPROVAL FROM THE CONSULTANT ARE SUBJECT TO CORRECTION AT THE CONTRACTOR'S EXPENSE.

CLIENT

WELLBEE LIMITED PARTNERSHIP  
 200-180 KENT STREET  
 OTTAWA, ON K1P 0B6  
 Tel: 613-232-7551

ARCHITECT

DIALOG  
 35 JOHN STREET #500  
 TORONTO, ON M5V 3G6  
 Tel: 416-966-0220

URBAN PLANNER

FOTEN  
 396 COOPER ST. SUITE 300  
 OTTAWA, ON K2P 2H7  
 Tel: 613-232-5700

LANDSCAPE ARCHITECT

DIALOG  
 35 JOHN STREET #500  
 TORONTO, ON M5V 3G6  
 Tel: 416-966-0220

ENVIRONMENTAL/GEOTECHNICAL

ERRATA ENVIRONMENTAL  
 20 GURDWARA ROAD, UNIT 1  
 OTTAWA, ON K2E 1B3  
 Tel: 613-745-6471

HERITAGE CONSULTANT

MTBA  
 222 LAURIER AVENUE EAST, STUDIO 201  
 OTTAWA, ON K1N 6P2  
 Tel: 613-244-2323

CIVIL ENGINEER

DESL  
 120 BER ROAD, SUITE 103  
 OTTAWA, ON K2S 1E9  
 Tel: 613-836-0556

TRAFFIC CONSULTANT

CGH TRANSPORTATION  
 614-524 COURT  
 OTTAWA, ON K2H 7W1  
 Tel: 613-897-3197

SURVEY

STANTEC  
 1331 CLYDE AVE, SUITE 400  
 OTTAWA, ON K2C 3G4  
 Tel: 613-272-4400

NOISEWIND CONSULTANT

GRADIENT WIND  
 127 WALDEN ROAD  
 OTTAWA, ON K2A 1L0  
 Tel: 613-836-0934

KEYPLAN



SEAL

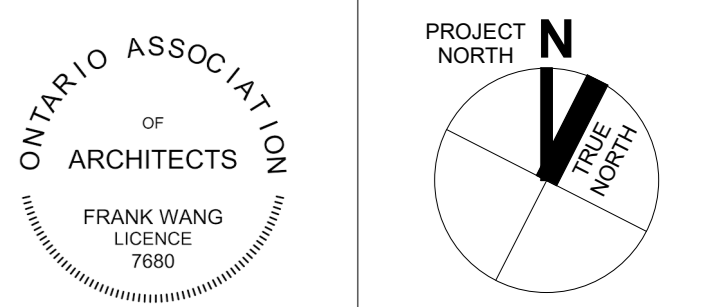

1186-1194  
 WELLINGTON ST W

1186-1194 Wellington St W  
 Ottawa, ON K1Y 2Z5

SHADOW STUDY -  
 MARCH/SEPTEMBER

DRAWN: Author CHECKED: Checker  
 PLOT DATE: 2022-12-09 15:00:03

**SP11**

CITY OF OTTAWA PROJECT #007-12-22-0150



DECEMBER 21 09:00



DECEMBER 21 10:00



DECEMBER 21 11:00



DECEMBER 21 12:00



DECEMBER 21 13:00



DECEMBER 21 14:00



DECEMBER 21 15:00

**ISSUED FOR**

- 1 2022-06-29 ISSUED FOR SPA
- 2 2022-12-09 RE-ISSUED FOR SPA

THIS DRAWING IS COPYRIGHTED AND MUST NOT BE USED, REPRODUCED, OR REVISED WITHOUT WRITTEN PERMISSION.  
 NOTED:  
 VERIFY DIMENSIONS.  
 DO NOT SCALE THIS DRAWING.  
 REPORT INCONSISTENCIES AND OMISSIONS TO THE CONSULTANT FOR CLARIFICATION BEFORE COMMENCING WITH THE WORK.  
 DEVIATIONS FROM THE CONTRACT DOCUMENTS WITHOUT WRITTEN APPROVAL FROM THE CONSULTANT ARE SUBJECT TO CORRECTION AT THE CONTRACTOR'S EXPENSE.

- CLIENT**  
 WELLSVILLE LIMITED PARTNERSHIP  
 200-180 KENT STREET  
 OTTAWA, ON K1P 0B6  
 Tel: 613-230-7551
- ARCHITECT**  
 DIALOG  
 35 JOHN STREET #500  
 TORONTO, ON M5V 3G6  
 Tel: 416-966-0220
- URBAN PLANNER**  
 FOTEN  
 396 COOPER ST. SUITE 300  
 OTTAWA, ON K2P 2H7  
 Tel: 613-230-5793
- LANDSCAPE ARCHITECT**  
 DIALOG  
 35 JOHN STREET #500  
 TORONTO, ON M5V 3G6  
 Tel: 416-966-0220
- ENVIRONMENTAL/GEOTECHNICAL**  
 TERRAPRO ENVIRONMENTAL  
 20 GURDWARA ROAD, UNIT 1  
 OTTAWA, ON K2E 8B3  
 Tel: 613-745-6471
- HERITAGE CONSULTANT**  
 MIBA  
 222 LAURIER AVENUE EAST, STUDIO 201  
 OTTAWA, ON K1N 6P2  
 Tel: 613-244-2323
- CIVIL ENGINEER**  
 DESEL  
 120 BEEB ROAD, SUITE 103  
 OTTAWA, ON K2S 1E9  
 Tel: 613-836-0556
- TRAFFIC CONSULTANT**  
 CGH TRANSPORTATION  
 61 PLEAZA COURT  
 OTTAWA, ON K2H 7W1  
 Tel: 613-897-3797
- SURVEY**  
 SPANTEC  
 1331 CLYDE AVE. SUITE 400  
 OTTAWA, ON K2C 3G4  
 Tel: 613-722-4400
- NOISE/WIND CONSULTANT**  
 GRADIENT WIND  
 127 WALDREEM ROAD  
 OTTAWA, ON K0A 1L0  
 Tel: 613-836-0934

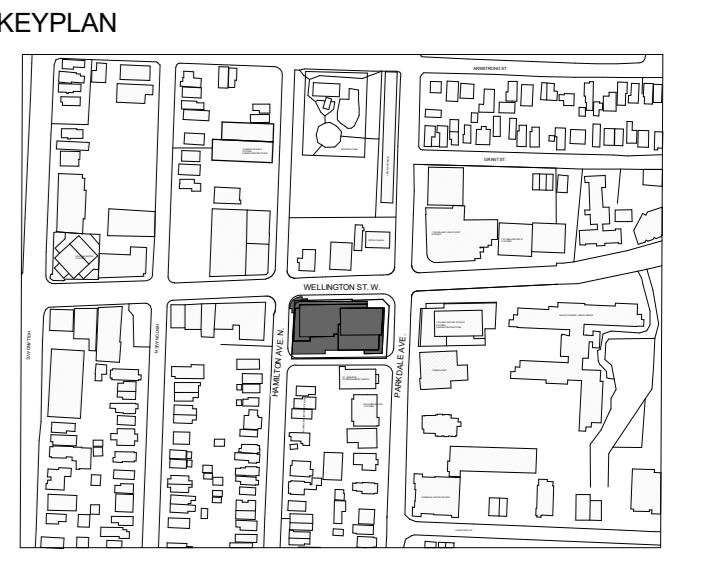

SEAL

**1186-1194 WELLINGTON ST W**

1186-1194 Wellington St W  
 Ottawa, ON K1Y 2Z5

**SHADOW STUDY - DECEMBER**

DRAWN: Author CHECKED: Checker  
 PLOT DATE: 2022-12-09 15:00:04

**SP12**

CITY OF OTTAWA PROJECT #007-12-22-0160