

CONSULTANT - SUB-CONSULTANT:

SEAL:



CLIENT:



CLIENT REF. #:

PROJECT:

ÉCOLE ÉLÉMENTAIRE
BARRHAVEN-MANOTICK

KEY PLAN:

COPYRIGHT:

COPYRIGHT IN THIS ELECTRONIC DOCUMENT BELONGS TO ARCHITECTURE49 INC. THIS ELECTRONIC DOCUMENT MAY NOT BE FORWARDED TO OTHERS, TRANSMITTED, DOWNLOADED, OR REPRODUCED IN ANY FORMAT, WHETHER PRINT OR ELECTRONIC, WITHOUT THE EXPRESS WRITTEN PERMISSION OF THE COPYRIGHT OWNER.

DISCLAIMER:

THE CONTRACTOR SHALL CHECK AND VERIFY ALL DIMENSIONS AND UTILITY LOCATIONS AND REPORT ALL ERRORS AND OMISSIONS PRIOR TO COMMENCING WORK. THIS DRAWING IS NOT TO BE SCALED.

ISSUED FOR:

NO.	DATE	DESCRIPTION
15	23 NOV 2022	ISSUED FOR SITE PLAN CONTROL
14	17 OCT 2022	UPDATED PER CITY COMMENTS
13	26 SEP 2022	ISSUED FOR CONSTRUCTION
12	21 SEP 2022	REISSUED FOR SITE PLAN CONTROL
11	02 SEP 2022	UPDATED PER CITY COMMENTS
10	22 JUL 2022	REISSUED FOR SITE PLAN CONTROL
9	18 JUL 2022	REISSUED FOR SPA
8	14 JUL 2022	ISSUED FOR ADDENDUM #3
7	30 JUN 2022	ISSUED FOR ADDENDUM #3
6	21 MAR 2022	ISSUED FOR BID AND PERMIT
5	14 JAN 2022	99% CD REVIEW
4	19 NOV 2021	85% CD REVIEW
3	24 SEP 2021	60% CD REVIEW
2	27 AUG 2021	RE-ISSUED FOR 30% CD REVIEW
1	04 AUG 2021	30% CD REVIEW

PROJECT NO:

219-00014-00

ORIGINAL SCALE:

1:100

DESIGNED BY:

AH

DRAWN BY:

SG

CHECKED BY:

AH

DISCIPLINE:

LANDSCAPE

TITLE:

SITE PLAN

SHEET NUMBER:

L100

ISSUE:

DATE OF: --

REV. #

0

D07-12-22-0060

Plan #18739

LEGEND:

- CONCRETE SIDEWALK
- UNIT PAVERS
- LIGHT DUTY ASPHALT PAVING
- HEAVY DUTY ASPHALT PAVING
- SODDED AREA
- PLANTING BED
- ENGINEERED WOOD FIBER
- PROPERTY LINE
- 1.8m HT WOODSCREEN FENCE
- 1.2m HT CHAINLINK FENCE
- CONTOUR LINE
- ENLARGEMENT BOUNDARY
- DECIDUOUS TREE
- CONIFEROUS TREE
- CONIFEROUS SHRUB
- PERENNIAL GRASS
- DETAIL CALLOUT
- PLANT KEY
- PLANT SPECIES, REFER TO PLANT LIST
- SCOPE OF WORK LINE

SITE INFORMATION:

LEGAL DESCRIPTION:
BLOCK 261 REGISTERED PLAN
4M-1656, CITY OF OTTAWA

BEARINGS ARE GRID, DERIVED FROM REGISTERED PLAN 4M-1656 AND ARE REFERRED TO THE CENTRAL MERIDIAN OF 101° 09' 00" WEST (LONGITUDE) NAD-83 (ORIGINAL).

EASEMENTS:
NONE

MUNICIPAL ADDRESS:
989 KILBIRNIE DR

SITE AREA:
28,337.67 (305,022.9 FT²)

BUILDING AREA:
3,903.07 (40,935.99 FT²)

MAX. BUILDING HEIGHT:
18m (59'-4")

ZONING INFORMATION:

ZONING:
MINOR INSTITUTIONAL ZONE (I1B)

PROPOSED LOT COVERAGE:
NO REQUIREMENT

SETBACKS:
MIN FRONT YARD: 6.50m (REQ. 6m)
MIN REAR YARD: 9.75m (REQ. 7.5m)
MIN CORNER SIDE YARD: 3.25m (REQ. 7.5m)
MIN. EXT. SIDE YARD: NO REQUIREMENT

MIN. LANDSCAPED OPEN SPACE:
NO REQUIREMENT

MIN. LANDSCAPED BUFFER FOR PARKING:
3m (REQ. 3m)

PARKING REQUIREMENTS:

1. SCHOOL, ELEMENTARY (SEC. 101, TABLE 1010, NB1):
1.5 PER CLASSROOM (INCLUDING PORTABLES, ADMIN, CHILDCARE)
= 55 SPACES REQ.
60 PROVIDED

2. ACCESSIBLE PARKING REQ. (BY-LAW NO. 2017-301, SECTION 111):
= 1 TYPE A SPOT REQ.
2 PROVIDED

BICYCLE PARKING:
SCHOOL: 1 PER 100m² OF GROSS FLOOR AREA - 47.41 REQ.
DAY CARE: 1 PER 250m² GFA - 1.3 REQ.
= 48 SPACES REQ.
56 PROVIDED

APPROVED
By Lily Xu at 12:10 pm, Nov 30, 2022

LILY XU, MCIP, RPP
MANAGER, DEVELOPMENT REVIEW SOUTH
PLANNING, INFRASTRUCTURE & ECONOMIC
DEVELOPMENT DEPARTMENT, CITY OF OTTAWA

LAYOUT NOTES:

1. CONTRACTOR TO CONFIRM ALL DIMENSIONS AND REPORT ANY DISCREPANCIES TO CONTRACTOR ADMINISTRATOR PRIOR TO CONSTRUCTION
2. LAYOUT TO BE APPROVED BY CONTRACT ADMINISTRATOR PRIOR TO ANY CONSTRUCTION OR REMOVALS
3. ALL DIMENSIONS ARE IN METRIC UNLESS OTHERWISE NOTED
4. CONTRACTOR IS RESPONSIBLE FOR ALL EXCAVATIONS, REMOVALS, DISPOSALS AND ROUGH GRADING AS REQUIRED TO CONSTRUCTION ALL WORKS AS SHOWN ON PLANS, DETAILS AND SPECIFICATIONS
5. LOCATION OF ALL UTILITIES SHOWN FOR ILLUSTRATION ONLY. CONTRACTOR MUST CONTACT ALL UTILITIES REGARDING RULES FOR WORKING IN THE AREA OF THE UTILITIES PRIOR TO COMMENCEMENT OF ANY WORK. CONTRACTOR MUST CONFIRM LOCATION OF ALL UTILITIES PRIOR TO CONSTRUCTION
6. ALL EXISTING ROADS, SIDEWALKS, CURBS, FENCING, PAVING, SODDED RIGHT-OF-WAY AND APPROACHES, ETC. TO REMAIN TO BE PROTECTED DURING CONSTRUCTION TO THE CITY OF OTTAWA STANDARDS AT THE CONTRACTORS OWN COSTS.
7. ALL EXISTING TREES, SHRUB BEDS, MULCH BEDS, AND SOD TO REMAIN TO BE PROTECTED DURING CONSTRUCTION TO CITY OF OTTAWA AREAS DAMAGED DURING CONSTRUCTION TO BE REPAIRED TO CITY OF OTTAWA STANDARDS AT THE CONTRACTORS OWN COST.
8. CONTRACTOR TO LAYOUT PARKING AREAS TO ACHIEVE REQUIRED NUMBER OF STALLS IN EACH ROW. STALLS ARE 2650mm BY 5500mm DEEP (UNLESS OTHERWISE NOTED). CONTRACTOR TO REPORT ANY DISCREPANCIES TO CONTRACT ADMINISTRATOR PRIOR TO CONSTRUCTION.
9. PARKING LOT ROWS TO BE LAID OUT PARALLEL TO BUILDING FACE. CONTRACTOR TO STAKE OUT PARKING ROWS AND ISLANDS FOR REVIEW AND APPROVAL BY PROJECT LANDSCAPE ARCHITECT PRIOR TO EXCAVATION.
10. USE SPECIFIED BACKFILL IN ALL TRENCHES RUNNING BELOW ALL STRUCTURES, PAVING, WALKWAYS, ETC.
11. REFER TO PLANTING PLAN L103 FOR LAYOUT OF ALL SHRUB BEDS AND TREES.
12. ALL PAINTED PAVEMENT MARKING AND SIGNS SHOWN, WITHIN LIMIT OF WORK & AS NOTED ON PLANS, TO BE INCLUDED IN WORK UNDER THIS CONTRACT.

KEYNOTES:

1. CONCRETE SIDEWALK. REFER TO DETAIL 10/L200
2. ASPHALT SIDEWALK. REFER TO DETAIL 11/L200
3. UNIT PAVING ON CONCRETE BASE. REFER TO DETAIL 12/L200
4. 150mm HT CONCRETE CURB. REFER TO DETAIL 15/L200
5. SIDEWALK RAMP WITH TACTILE WARNING SURFACE INDICATOR (TWS) TO CITY OF OTTAWA CONSTRUCTION STANDARDS
6. ASPHALT PARKING LOT (61 STALLS, INCLUDING 2 TYPE A ACCESSIBLE STALLS)
7. SODDED AREA. REFER TO DETAIL 13/L200
8. NEW VEHICLE GATE. REFER TO DETAIL 28/L201
9. NEW PEDESTRIAN GATE. REFER TO DETAIL 25/L201
10. WALL MOUNTED BASKETBALL HOOP AND BACKBOARD. REFER TO DETAIL 27/L201
11. OUTDOOR CLASSROOM. REFER TO ENLARGEMENT 4, L104
12. NEW MINI-SOCCER GOALS
13. LINE PAINTING. REFER TO SPECIFICATIONS.
14. SODDED BERM. REFER TO CIVIL GRADING PLAN.
15. TRIPLE HOOP AND POST
16. STRUCTURAL CONCRETE PAD.
17. ASPHALT PAVING. REFER TO CIVIL GRADING PLAN.
18. FUTURE PARKING EXPANSION
19. SOCCER FIELD LINES FOR SPATIAL LAYOUT PURPOSES ONLY, NOT TO BE PAINTED
20. SPACING FOR FUTURE PORTABLE CLASSROOMS
21. EXTERIOR FREE STANDING SIGN
22. ELECTRIC VEHICLE CHARGING STATION
23. LOADING SPACE
24. FIRE ROUTE

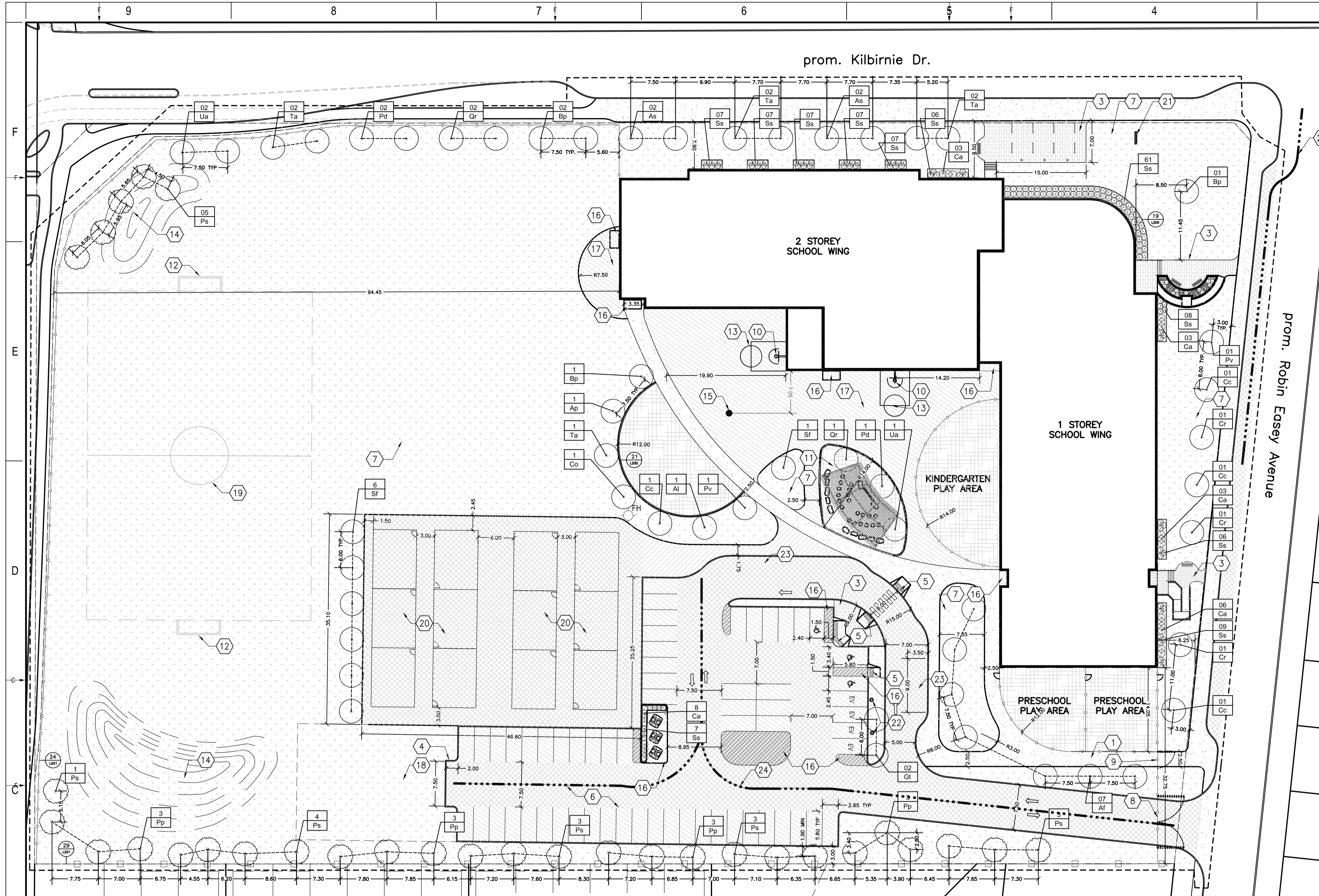

PLANT LIST:

KEY	QTY	BOTANICAL NAME	COMMON NAME	SPACING (mm) (75%)	SIZE	COMMENTS
TREES - Deciduous						
As	4	Acer saccharum 'Endowment'	Endowment Sugar Maple	as shown	65mm Cal. B&B	TREES TO BE BALL & BURLAP. SOURCED IN SAME GROWING ZONE. ALL TREES SHOULD HAVE 5 TO 7 MAIN BRANCHES WITH DOMINANT LEADER BRANCH AND WITHOUT DEFECT. MIN ROOT ZONE VOLUME PER TREE: 30 CU. M.
Gt	2	Gleditsia triacanthos 'Draves'	Street Keeper Honeylocust	as shown	75mm Cal. B&B	
Al	7	Acer x freemanii 'Armstrong Gold'	Armstrong Gold Maple	as shown	75mm Cal. B&B	
Bp	4	Betula pendula 'Dalecarlica'	Cutebue Weeping Birch	as shown	75mm Cal. B&B	
Ta	7	Tilia americana	American Linden / Lime Tree	as shown	75mm Cal. B&B	
Ap	1	Acer platanoides 'Drummondii'	Halequin Norway Maple	as shown	75mm Cal. B&B	
Al	1	Amelanchier laevis	Amelanchier Serviceberry	as shown	50mm Cal. B&B	
Co	1	Celtis occidentalis	Common Hackberry	as shown	75mm Cal. B&B	
Qr	3	Quercus rubra	Red Oak	as shown	75mm Cal. B&B	
Ua	3	Ulmus americana	American Elm	as shown	75mm Cal. B&B	
Pv	2	Malus 'Spring Snow'	Spring Snow Flowering Crabapple	as shown	50mm Cal. B&B	
Pd	3	Populus deltoides	Plains Cottonwood	as shown	75mm Cal. B&B	
Sf	7	Sorbus x hybrida 'Fastigata'	Columnar Oakleaf Mountain Ash	as shown	75mm Cal. B&B	
Cc	4	Cercis canadensis	Eastern Redbud	as shown	75mm Cal. B&B	
Cr	3	Crataegus x mordenensis 'Snowbird'	Snowbird Hawthorn	as shown	50mm Cal. B&B	
TREES - Coniferous						
Pp	12	Picea pungens 'Fastigata'	Cobrodo Blue Spruce	as shown	180mm HT. B&B	TREES TO BE BALL & BURLAP. SOURCED IN SAME GROWING ZONE. ALL TREES SHOULD HAVE 5 TO 7 MAIN BRANCHES WITH DOMINANT LEADER BRANCH AND WITHOUT DEFECT. MIN ROOT ZONE VOLUME PER TREE: 30 CU. M.
Ps	19	Pinus strobus	White Pine	as shown	180mm HT. B&B	
SHRUBS - Coniferous						
Ss	119	Juniperus sabina 'Skandia'	Skandia Juniper	900	2 gal.	SHRUBS TO BE IN POTS. SOURCED IN SAME GROWING ZONE. ALL SHRUBS SHOULD HAVE DENSE GROWTH, WELL ROOTED AND WITHOUT DEFECT. MIN ROOT ZONE VOLUME PER SHRUB: 5 CU. M.
SHRUBS - Deciduous						
Ca	15	Cornus alba 'Little Rebel'	Little Rebel Dogwood	900	2 gal.	SHRUBS TO BE IN POTS. SOURCED IN SAME GROWING ZONE. ALL SHRUBS SHOULD HAVE DENSE GROWTH, WELL ROOTED AND WITHOUT DEFECT. MIN ROOT ZONE VOLUME PER SHRUB: 5 CU. M.
PERENNIALS						
Ep	13	Echinacea purpurea 'PowWow White'	PowWow White Coneflower	450	2 gal.	PERENNIALS TO BE IN POTS. SOURCED IN SAME GROWING ZONE. ALL PERENNIALS SHOULD HAVE DENSE GROWTH, WELL ROOTED AND WITHOUT DEFECT. MIN ROOT ZONE VOLUME PER SHRUB: 5 CU. M.
Am	14	Achillea millefolium 'Crispe Queen'	Crispe Queen Yarrow	450	2 gal.	
Rg	27	Rudbeckia 'Goldquelle'	Goldquelle Coneflower	300	2 gal.	
Ab	21	Armeria maritima 'Bloodstone'	Armeria maritima 'Bloodstone'	300	2 gal.	
Pb	12	Hemerocallis 'Prairie Belle'	Prairie Belle Daylily	750	2 gal.	

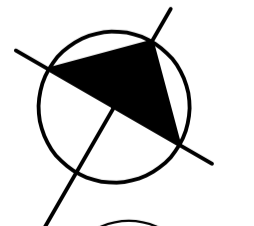

1 SITE PLAN
1:400

LEGEND:

- CONCRETE SIDEWALK
- UNIT PAVERS
- LIGHT DUTY ASPHALT PAVING
- HEAVY DUTY ASPHALT PAVING
- SODDED AREA
- PLANTING BED
- ENGINEERED WOOD FIBER SAFETY SURFACE
- PROPERTY LINE
- 1.8m HT WOODSCREEN FENCE
- 1.2m HT CHAINLINK FENCE
- CONTOUR LINE
- ENLARGEMENT BOUNDARY
- DECIDUOUS TREE
- CONIFEROUS TREE
- CONIFEROUS SHRUB
- PERENNIAL GRASS
- DETAIL CALLOUT

LAYOUT NOTES:

1. CONTRACTOR TO CONFIRM ALL DIMENSIONS AND REPORT ANY DISCREPANCIES TO CONTRACTOR ADMINISTRATOR PRIOR TO CONSTRUCTION.
2. LAYOUT TO BE APPROVED BY CONTRACTOR ADMINISTRATOR PRIOR TO ANY CONSTRUCTION OR REMOVALS.
3. ALL DIMENSIONS ARE IN METRIC UNLESS OTHERWISE NOTED.
4. CONTRACTOR IS RESPONSIBLE FOR ALL EXCAVATIONS, REMOVALS, DISPOSALS AND ROUGH GRADING AS REQUIRED TO CONSTRUCT ALL WORKS AS SHOWN ON ALL PLANS, DETAILS AND SPECIFICATIONS.
5. LOCATION OF ALL UTILITIES SHOWN FOR ILLUSTRATION ONLY. CONTRACTOR MUST CONTACT ALL UTILITIES REGULATORY BODIES FOR WORKING IN THE AREA OF THE UTILITIES PRIOR TO COMMENCEMENT OF ANY WORK. CONTRACTOR MUST CONFIRM LOCATION OF ALL UTILITIES PRIOR TO CONSTRUCTION.
6. ALL EXISTING ROADS, SIDEWALKS, CURBS, FENCING, PAVING, SODDED RIGHT-OF-WAY, AND APPROACHES, ETC. TO REMAIN TO BE PROTECTED DURING CONSTRUCTION TO THE CITY OF OTTAWA STANDARDS AT THE CONTRACTORS OWN COSTS.
7. ALL EXISTING TREES, SHRUB BEDS, MULCH BEDS, AND SOIL TO REMAIN TO BE PROTECTED DURING CONSTRUCTION TO BE REPAIRED TO CITY OF OTTAWA STANDARDS AT THE CONTRACTORS OWN COST.
8. CONTRACTOR TO LAYOUT PARKING AREAS TO ACHIEVE REQUIRED NUMBER OF STALLS IN EACH ROW. STALLS 2650mm BY 5620mm DEEP (UNLESS OTHERWISE NOTED). CONTRACTOR TO REPORT ANY DISCREPANCIES TO CONTRACT ADMINISTRATOR PRIOR TO CONSTRUCTION.
9. PARKING LOT ROWS TO BE LAID OUT PARALLEL TO BUILDING FACE. CONTRACTOR TO STAKE OUT PARKING ROWS AND SPACES FOR REVIEW AND APPROVAL BY PROJECT LANDSCAPE ARCHITECT PRIOR TO EXCAVATION.
10. USE SPECIFIED BACKFILL IN ALL TRENCHES INCLUDING BELOW ALL STRUCTURES, PAVING, WALKWAYS, ETC.
11. REFER TO PLANTING PLAN L103 FOR LAYOUT OF ALL SHRUB BEDS AND TREES.
12. ALL PAINTED PAVEMENT MARKING AND SIGNS SHOWN WITHIN LIMIT OF WORK & AS NOTED ON PLANS, TO BE INCLUDED IN WORK UNDER THIS CONTRACT.

KEYNOTES:

1. CONCRETE SIDEWALK. REFER TO DETAIL 10/L200
2. ASPHALT SIDEWALK. REFER TO DETAIL 11/L200
3. UNIT PAVING ON CONCRETE BASE. REFER TO DETAIL 12/L200
4. 150mm HT CONCRETE CURB. REFER TO DETAIL 15/L200
5. SIDEWALK RAMP WITH TACTILE WARNING SURFACE INDICATOR (TWO) TO CITY OF OTTAWA CONSTRUCTION STANDARDS
6. ASPHALT PARKING LOT (61 STALLS, INCLUDING 2 TYPE A ACCESSIBLE STALLS)
7. SODDED AREA. REFER TO DETAIL 13/L200
8. NEW VEHICLE GATE. REFER TO DETAIL 28/L201
9. NEW PEDESTRIAN GATE. REFER TO DETAIL 29/L201
10. WALL MOUNTED BASKETBALL HOOP AND BACKBOARD. REFER TO DETAIL 27/L201
11. OUTDOOR CLASSROOM. REFER TO ENLARGEMENT 4, L104
12. NEW MINI-SOCCER GOALS
13. LINE PAINTING. REFER TO SPECIFICATIONS.
14. SODDED BERM. REFER TO CIVIL GRADING PLAN.
15. BRINKLE HOOP AND POST
16. STRUCTURAL CONCRETE PAD.
17. ASPHALT PAVING. REFER TO CIVIL.
18. FUTURE PARKING EXPANSION
19. SOCCER FIELD LINES FOR SPATIAL LAYOUT PURPOSES ONLY, NOT TO BE PAINTED
20. SPACING FOR FUTURE PORTABLE CLASSROOMS
21. EXTERIOR FREE STANDING SIGN
22. ELECTRIC VEHICLE CHARGING STATION
23. LOADING SPACE
24. FIRE ROUTE



ÉCOLE ÉLÉMENTAIRE
 BARRHAVEN-MANOTICK

KEY PLAN

COPYRIGHT: THIS ELECTRONIC DOCUMENT BELONGS TO ARCHITECTURE49. THE ELECTRONIC DOCUMENT MAY BE PRINTED OR REPRODUCED FOR PERSONAL USE ONLY. ANY OTHER REPRODUCTION OR DISTRIBUTION, WITHOUT THE EXPRESS WRITTEN PERMISSION OF ARCHITECTURE49, IS PROHIBITED.

DISCLAIMER: THE CONTRACTOR SHALL CHECK AND VERIFY ALL DIMENSIONS AND UTILITY LOCATIONS AND REPORT ALL ERRORS AND OMISSIONS PRIOR TO COMMENCING WORK. THE CONTRACTOR IS NOT TO BE LIABLE.

ISSUED FOR: REVISION

NO.	DATE	DESCRIPTION
14	23 NOV 2022	ISSUED FOR SITE PLAN CONTROL
13	17 OCT 2022	UPDATED PER CITY COMMENTS
12	26 SEP 2022	ISSUED FOR CONSTRUCTION
11	21 SEP 2022	REISSUED FOR SITE PLAN CONTROL
10	02 SEP 2022	UPDATED PER CITY COMMENTS
9	23 JUL 2022	REISSUED FOR SITE PLAN CONTROL
8	14 JUL 2022	ISSUED FOR ADDENDUM #8
7	30 JUN 2022	ISSUED FOR ADDENDUM #8
6	21 MAR 2022	ISSUED FOR BID AND PERMIT
5	14 JAN 2022	99% CD REVIEW
4	19 NOV 2021	85% CD REVIEW
3	24 SEP 2021	65% CD REVIEW
2	27 AUG 2021	RE-ISSUED FOR 30% CD REVIEW
1	04 AUG 2021	30% CD REVIEW

NO.	DATE	DESCRIPTION
1	04 AUG 2021	30% CD REVIEW

PROJECT NO: 219-0010401 DATE: MARCH 2022

ORIGINAL SCALE: AS NOTED IF THIS DRAWING IS NOT AT ORIGINAL SCALE, PLACING SCALE.

DESIGNED BY: JAH

DRAWN BY: SG

CHECKED BY: JAH

DISCIPLINE: LANDSCAPE

TITLE: MATERIALS PLAN

SHEET NUMBER: L101

SHEET # 1 OF 1

DATE OF: 0

APPROVED
 By Lily Xu at 12:10 pm, Nov 30, 2022

LILY XU, MCIP, RPP
 MANAGER, DEVELOPMENT REVIEW SOUTH
 PLANNING, INFRASTRUCTURE & ECONOMIC
 DEVELOPMENT DEPARTMENT, CITY OF OTTAWA

D07-12-22-0060
 Plan #18739

1 MATERIALS PLAN
 L101 1:300

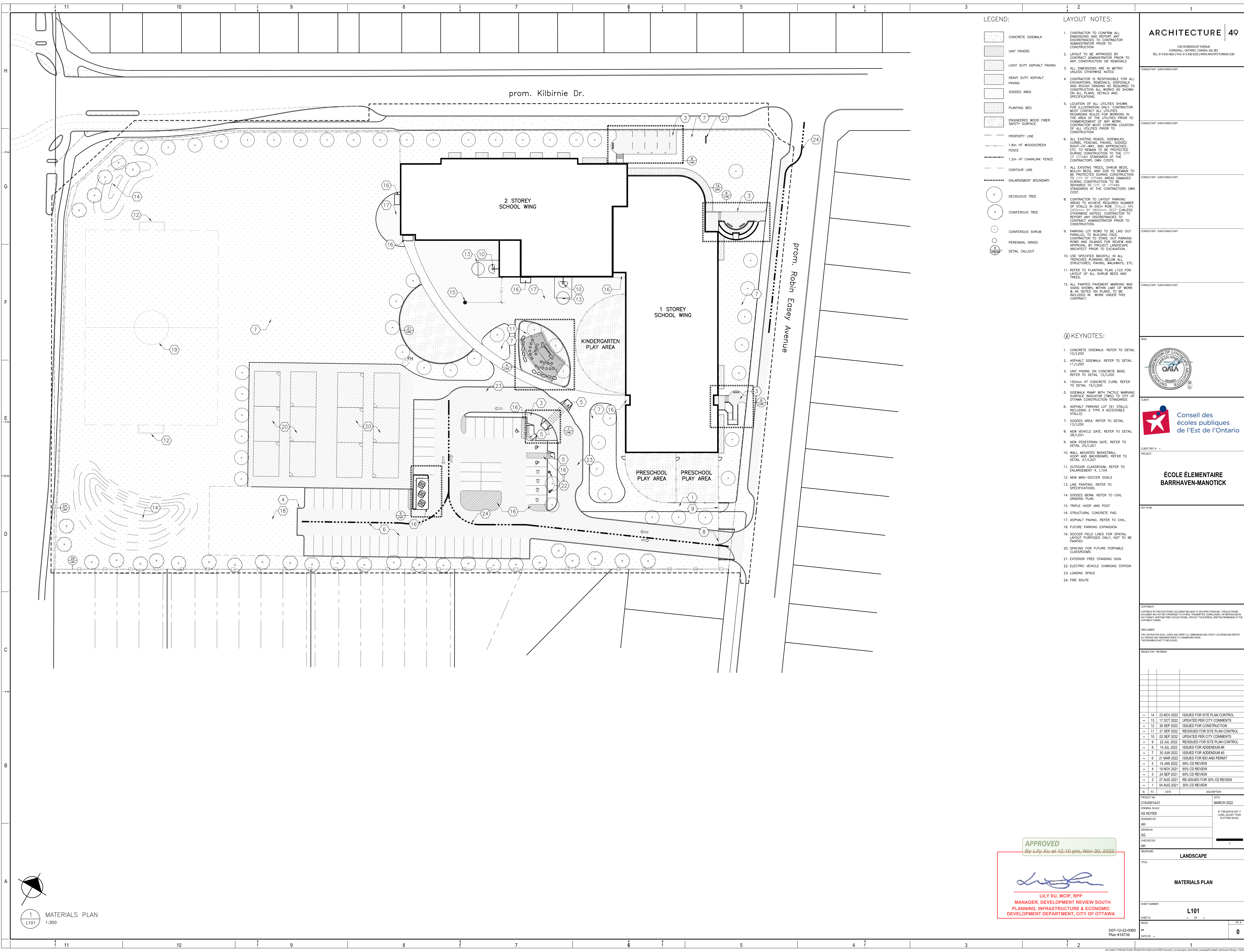

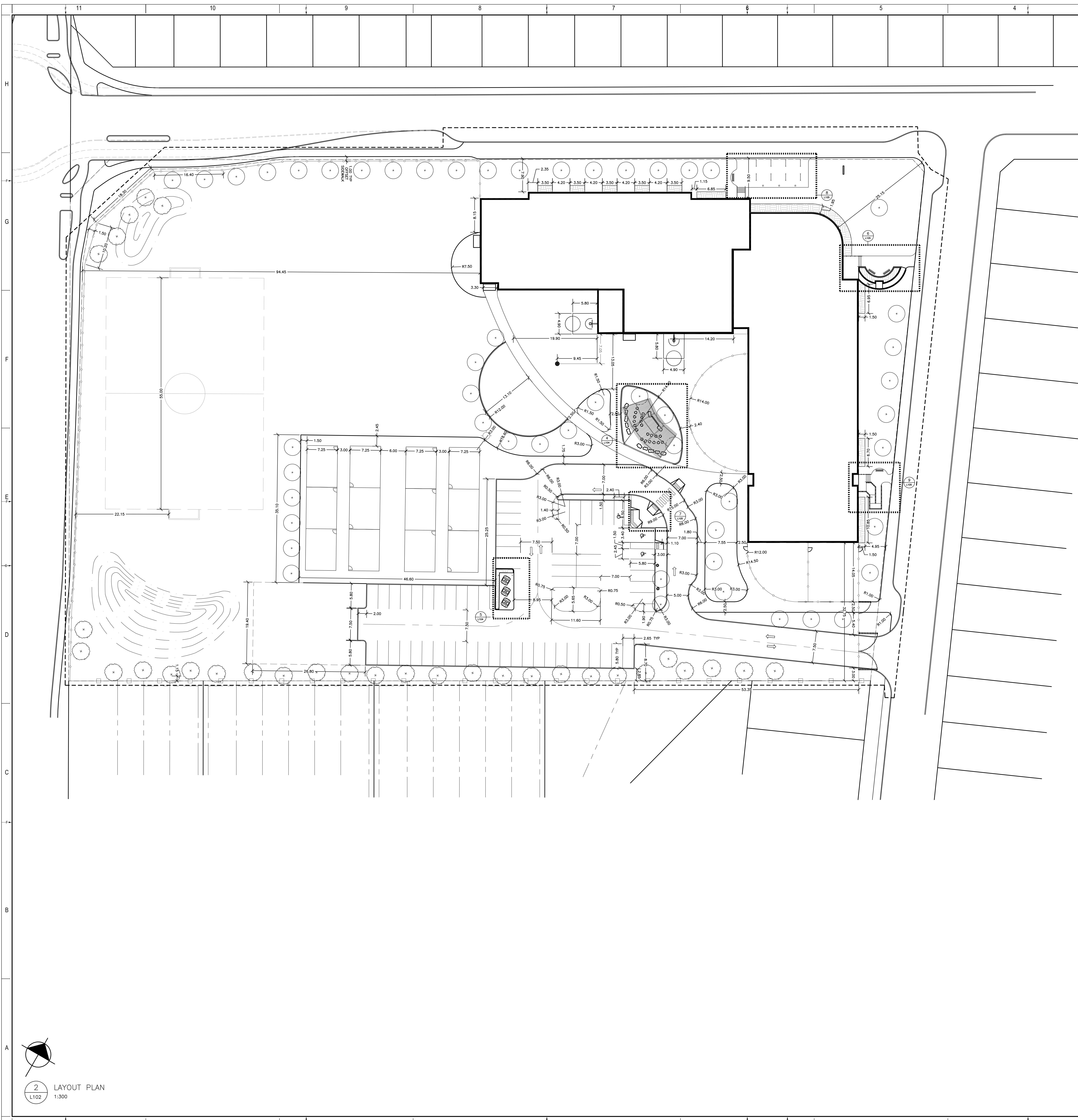

LAYOUT NOTES:

- CONTRACTOR TO CONFIRM ALL DIMENSIONS AND REPORT ANY DISCREPANCIES TO CONTRACTOR ADMINISTRATOR PRIOR TO CONSTRUCTION.
- LAYOUT TO BE APPROVED BY CONTRACTOR ADMINISTRATOR PRIOR TO ANY CONSTRUCTION OR REMOVALS UNLESS OTHERWISE NOTED.
- ALL DIMENSIONS ARE IN METRIC UNLESS OTHERWISE NOTED.
- CONTRACTOR IS RESPONSIBLE FOR ALL EXCAVATIONS, REMOVALS, DISPOSALS AND ROUGH GRADING AS REQUIRED TO CONSTRUCTION. ALL WORK AS SHOWN ON ALL PLANS, DETAILS AND SPECIFICATIONS.
- LOCATION OF ALL UTILITIES SHOWN FOR ILLUSTRATION ONLY. CONTRACTOR MUST CONTACT ALL UTILITIES REGARDING RULES FOR WORKING IN THE AREA OF THE UTILITIES PRIOR TO COMMENCEMENT OF ANY WORK. CONTRACTOR MUST CONFIRM LOCATION OF ALL UTILITIES PRIOR TO CONSTRUCTION.
- ALL EXISTING ROADS, SIDEWALKS, CURBS, FENCING, PAVING, SOGGED RIGHT-OF-WAY, AND APPROACHES, ETC. TO REMAIN TO BE PROTECTED DURING CONSTRUCTION TO THE CITY OF OTTAWA STANDARDS AT THE CONTRACTOR'S OWN COSTS.
- ALL EXISTING TREES, SHRUB BEDS, MULCH BEDS, AND SOIL TO REMAIN TO BE PROTECTED DURING CONSTRUCTION TO CITY OF OTTAWA AREAS DAMAGED DURING CONSTRUCTION TO BE REPAIRED TO CITY OF OTTAWA STANDARDS AT THE CONTRACTOR'S OWN COST.
- CONTRACTOR TO LAYOUT PARKING AREAS TO ACHIEVE REQUIRED NUMBER OF SPACES IN EACH ROW. STALLS ARE 2500mm BY 5000mm DEEP (UNLESS OTHERWISE NOTED). CONTRACTOR TO REPORT ANY DISCREPANCIES TO CONTRACT ADMINISTRATOR PRIOR TO CONSTRUCTION.
- PARKING LOT ROWS TO BE LAID OUT PARALLEL TO BUILDING FOOTPRINT. CONTRACTOR TO STAKE OUT PARKING ROWS AND ISLANDS FOR REVIEW AND APPROVAL BY PROJECT LANDSCAPE ARCHITECT PRIOR TO EXCAVATION.
- USE SPECIFIED BACKFILL IN ALL TRENCHES REMAINING BELOW ALL STRUCTURES, PAVING, WALKWAYS, ETC.
- REFER TO PLANTING PLAN L103 FOR LAYOUT OF ALL SHRUB BEDS AND TREES.
- ALL PAINTED PAVEMENT MARKING AND SIGNS SHOWN WITHIN LIMIT OF WORK & AS NOTED ON PLANS, TO BE INCLUDED IN WORK UNDER THIS CONTRACT.

LEGEND:

- PROPERTY LINE
- 1.8m HT WOODSCREEN FENCE
- 1.2m HT CHAINLINK FENCE
- BERM HILL
- EXISTING CURB
- NEW CONCRETE CURB
- ⊕ DECIDUOUS TREE
- ⊕ CONIFEROUS TREE
- ⊕ CONIFEROUS SHRUB
- PERENNIAL GRASS

CONSULTANT - SUB-CONSULTANT

CONSULTANT - SUB-CONSULTANT

CONSULTANT - SUB-CONSULTANT

CONSULTANT - SUB-CONSULTANT

CONSULTANT - SUB-CONSULTANT

LOGO:



CLIENT:



CLIENT REF. #:

PROJECT:

ÉCOLE ÉLÉMENTAIRE
BARRHAVEN-MANOTICK

KEY PLAN:

COPYRIGHT:

COPYRIGHT IN THIS ELECTRONIC DOCUMENT BELONGS TO ARCHITECTURE49 INC. THE ELECTRONIC DOCUMENT MAY BE REPRODUCED OR TRANSMITTED IN ANY FORM OR BY ANY MEANS, WITHOUT THE EXPRESS WRITTEN PERMISSION OF THE COPYRIGHT OWNER.

DISCLAIMER:

THE CONTRACTOR SHALL CHECK AND VERIFY ALL DIMENSIONS AND UTILITY LOCATIONS AND REPORT ALL ERRORS AND OMISSIONS PRIOR TO COMMENCING WORK. THIS DRAWING IS NOT TO BE SCALE.

ISSUED FOR - REVISION:

REV.	DATE	DESCRIPTION
- 13	23 NOV 2022	ISSUED FOR SITE PLAN CONTROL
- 12	17 OCT 2022	UPDATED PER CITY COMMENTS
- 11	26 SEP 2022	ISSUED FOR CONSTRUCTION
- 10	21 SEP 2022	REISSUED FOR SITE PLAN CONTROL
- 9	02 SEP 2022	UPDATED PER CITY COMMENTS
- 8	22 JUL 2022	REISSUED FOR SITE PLAN CONTROL
- 7	14 JUL 2022	ISSUED FOR AGENDUM #8
- 6	21 MAR 2022	ISSUED FOR BID AND PERMIT
- 5	14 JAN 2022	99% CD REVIEW
- 4	19 NOV 2021	85% CD REVIEW
- 3	24 SEP 2021	85% CD REVIEW
- 2	27 AUG 2021	RE-ISSUED FOR 30% CD REVIEW
- 1	04 AUG 2021	30% CD REVIEW

PROJECT NO:

DATE:

ORIGINAL SCALE:

AS NOTED

DESIGNED BY:

AM

DRAWN BY:

SG

CHECKED BY:

AM

DISCIPLINE:

LANDSCAPE

TITLE:

LAYOUT PLAN

SHEET NUMBER:

L102

SHEET #

0

DATE OF:

0

APPROVED
By Lily Xu at 12:11 pm, Nov 30, 2022

Lily Xu

LILY XU, MCIP, RPP
MANAGER, DEVELOPMENT REVIEW SOUTH
PLANNING, INFRASTRUCTURE & ECONOMIC
DEVELOPMENT DEPARTMENT, CITY OF OTTAWA

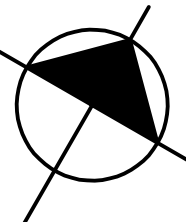

2 LAYOUT PLAN
L102 1:300

Lily Xu

LILY XU, MCIIP, RPP
MANAGER, DEVELOPMENT REVIEW SOUTH
PLANNING, INFRASTRUCTURE & ECONOMIC
DEVELOPMENT DEPARTMENT, CITY OF OTTAWA

APPROVED
 By Lily Xu at 12:11 pm, Nov 30, 2022

PLANTING NOTES:

1. LOCATION OF ALL PLANTS MATERIAL TO BE MARKED OUT ON SITE AND APPROVED BY CONTRACT ADMINISTRATOR PRIOR TO PLANTING
2. TREE SPACING, UNLESS OTHERWISE NOTED:
 * DECIDUOUS TREES: 6.0m MIN.
 * CONIFEROUS TREES: 3.0m MIN.
3. SHRUB SPACING, UNLESS OTHERWISE NOTED:
 * SMALL DECIDUOUS: 600mm O.C.
 * LARGE DECIDUOUS: 900mm O.C.
 * CONIFEROUS: 750mm O.C.
 * GRASSES: 450mm O.C.
4. ALL PLANT MATERIAL TO BE BEST QUALITY, REVIEWED ON SITE BY LANDSCAPE ARCHITECT PRIOR TO PLANTING. UNACCEPTABLE PLANTS TO BE REPLACED AND NEW PLANTS APPROVED PRIOR TO PLANTING. REPLACEMENTS ARE AT CONTRACTOR'S OWN COST
5. ALL PLANTING EXCAVATIONS ARE TO BE REVIEWED AND APPROVED BY LANDSCAPE ARCHITECT PRIOR TO PLACEMENT OF DRAINAGE COURSE, FILTER FABRIC AND/OR SOIL.
6. LANDSCAPE ARCHITECT IN ALL REFERENCES REFERS TO PROJECT LANDSCAPE ARCHITECT (ARCHITECTURE 45)

KEYNOTES:

1. REFER TO 6/1105 ENLARGEMENT FOR PLANTING WITHIN ACCESSIBILITY RAMP

LEGEND:

- DECIDUOUS TREE
 - CONIFEROUS TREE
 - CONIFEROUS SHRUB
 - PERENNIAL GRASS
- PLANT KEY:
 - NUMBER PLANTS
 - PLANT SPECIES, REFER TO PLANT LIST

1545 ROSEMOUNT AVENUE
 CORNWALL, ONTARIO, CANADA, K6J 8E5
 TEL: 613-931-9644 FAX: 613-938-0318 WWW.ARCHITECTURE49.COM

CONSULTANT - SUBCONSULTANT:

CONSULTANT - SUBCONSULTANT:

CONSULTANT - SUBCONSULTANT:

CONSULTANT - SUBCONSULTANT:

CONSULTANT - SUBCONSULTANT:

CONSULTANT - SUBCONSULTANT:

CONSULTANT - SUBCONSULTANT:

CONSULTANT - SUBCONSULTANT:



CLIENT REF. # -

ÉCOLE ÉLÉMENTAIRE BARRHAVEN-MANOTICK

KEY PLAN

COPYRIGHT IN THIS ELECTRONIC DOCUMENT BELONGS TO ARCHITECTURE 49 INC. THE ELECTRONIC DOCUMENT MAY BE PRINTED OR REPRODUCED IN ANY MANNER OR BY ANY MEANS, IN ANY FORM OR BY ANY MEANS, WITHOUT THE EXPRESS WRITTEN PERMISSION OF ARCHITECTURE 49 INC.

DISCLAIMER: THE CONTRACTOR SHALL CHECK AND VERIFY ALL DIMENSIONS AND UTILITY LOCATIONS AND REPORT ALL ERRORS AND OMISSIONS PRIOR TO COMMENCING WORK. THE ENGINEER IS NOT RESPONSIBLE FOR THE CONTRACTOR'S WORK.

ISSUED FOR REVIEW:

NO.	DATE	DESCRIPTION
14	23 NOV 2022	ISSUED FOR SITE PLAN CONTROL
13	17 OCT 2022	UPDATED PER CITY COMMENTS
12	28 SEP 2022	ISSUED FOR CONSTRUCTION
11	21 SEP 2022	REISSUED FOR SITE PLAN CONTROL
10	02 SEP 2022	UPDATED PER CITY COMMENTS
9	22 JUL 2022	REISSUED FOR SITE PLAN CONTROL
8	14 JUL 2022	ISSUED FOR ADDENDUM #6
7	30 JUN 2022	ISSUED FOR ADDENDUM #3
6	21 MAR 2022	ISSUED FOR BID AND PERMIT
5	14 JAN 2022	95% CD REVIEW
4	19 NOV 2021	85% CD REVIEW
3	24 SEP 2021	60% CD REVIEW
2	27 AUG 2021	RE-ISSUED FOR 30% CD REVIEW
1	04 AUG 2021	30% CD REVIEW

NO.	DATE	DESCRIPTION
218-0001401	MARCH 2022	

LANDSCAPE

PLANTING PLAN

SHEET NUMBER: **L103**

DATE OF: **0**

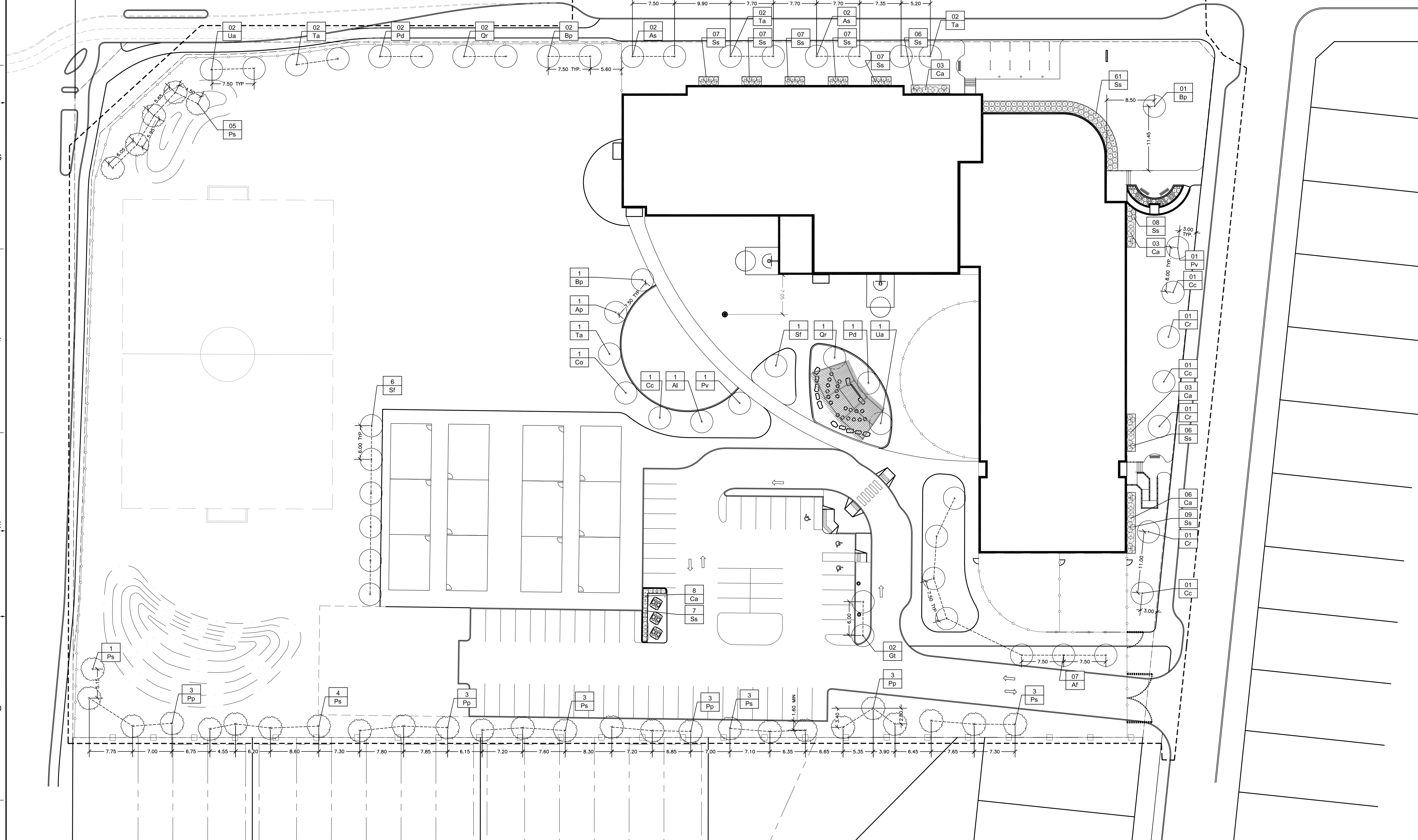

PLANT LIST:

KEY	QTY	BOTANICAL NAME	COMMON NAME	SPACING (mm) (75%)	SIZE	COMMENTS
TREES - Deciduous						
As	4	<i>Acer saccharum</i> 'Endowment'	Endowment Sugar Maple	as shown	65mm Cal. B&B	TREES TO BE BALL & BURLAP. SOURCED IN SAME GROWING ZONE. ALL TREES SHOULD HAVE 5 TO 7 MAIN BRANCHES WITH DOMINANT LEADER BRANCH AND WITHOUT DEFECT. MIN ROOT ZONE VOLUME PER TREE: 30 CU. M.
Gt	2	<i>Gleditsia triacanthos</i> 'Draves'	Street Keeper Honeylocust	as shown	75mm Cal. B&B	
Af	7	<i>Acer x freemanii</i> 'Armstrong Gold'	Armstrong Gold Maple	as shown	75mm Cal. B&B	
Bp	4	<i>Betula pendula</i> 'Dalecarlica'	Cutleaf Weeping Birch	as shown	75mm Cal. B&B	
Ta	7	<i>Tilia americana</i>	American Linden / Lime Tree	as shown	75mm Cal. B&B	
Ap	1	<i>Acer platanoides</i> 'Drummondii'	Harlequin Norway Maple	as shown	75mm Cal. B&B	
Al	1	<i>Amelanchier laevis</i>	Amelanchier Serviceberry	as shown	50mm Cal. B&B	
Co	1	<i>Celtis occidentalis</i>	Common Hackberry	as shown	75mm Cal. B&B	
Qr	3	<i>Quercus rubra</i>	Red Oak	as shown	75mm Cal. B&B	
Ua	3	<i>Ulmus americana</i>	American Elm	as shown	75mm Cal. B&B	
Pv	2	<i>Malus</i> 'Spring Snow'	Spring Snow Flowering Crabapple	as shown	50mm Cal. B&B	
Pd	3	<i>Populus deltoides</i>	Plains Cottonwood	as shown	75mm Cal. B&B	
Sf	7	<i>Sorbus x hybrida</i> 'Fastigiata'	Columnar Oakleaf Mountain Ash	as shown	75mm Cal. B&B	
Cc	4	<i>Cercis canadensis</i>	Eastern Redbud	as shown	75mm Cal. B&B	
Cr	3	<i>Crataegus x mordenensis</i> 'Snowbird'	Snowbird Hawthorn	as shown	50mm Cal. B&B	
TREES - Coniferous						
Pp	12	<i>Picea pungens</i> 'Fastigiata'	Colorado Blue Spruce	as shown	180mm HT, B&B	TREES TO BE BALL & BURLAP. SOURCED IN SAME GROWING ZONE. ALL TREES SHOULD HAVE 5 TO 7 MAIN BRANCHES WITH DOMINANT LEADER BRANCH AND WITHOUT DEFECT. MIN ROOT ZONE VOLUME PER TREE: 30 CU. M.
Ps	19	<i>Pinus strobus</i>	White Pine	as shown	180mm HT, B&B	
SHRUBS - Coniferous						
Ss	119	<i>Juniperus sabinna</i> 'Skandia'	Skandia Juniper	900	2 gal.	SHRUBS TO BE IN POTS. SOURCED IN SAME GROWING ZONE. ALL SHRUBS SHOULD HAVE DENSE GROWTH, WELL ROOTED AND WITHOUT DEFECT. MIN ROOT ZONE VOLUME PER SHRUB: 5 CU. M.
SHRUBS - Deciduous						
Ca	15	<i>Cornus alba</i> 'Little Rebel'	Little Rebel Dogwood	900	2 gal.	SHRUBS TO BE IN POTS. SOURCED IN SAME GROWING ZONE. ALL SHRUBS SHOULD HAVE DENSE GROWTH, WELL ROOTED AND WITHOUT DEFECT. MIN ROOT ZONE VOLUME PER SHRUB: 5 CU. M.
PERENNIALS						
Ep	13	<i>Echinacea purpurea</i> 'PowWow White'	PowWow White Coneflower	450	2 gal.	PERENNIALS TO BE IN POTS. SOURCED IN SAME GROWING ZONE. ALL PERENNIALS SHOULD HAVE DENSE GROWTH, WELL ROOTED AND WITHOUT DEFECT. MIN ROOT ZONE VOLUME PER SHRUB: 5 CU. M.
Am	14	<i>Achillea millefolium</i> 'Cerise Queen'	Cerise Queen Yarrow	450	2 gal.	
Rg	27	<i>Rudbeckia</i> 'Goldquelle'	Goldquelle Coneflower	300	2 gal.	
Ab	21	<i>Armeria maritima</i> 'Bloodstone'	Armeria maritima 'Bloodstone'	300	2 gal.	
Pb	12	<i>Hemerocallis</i> 'Prairie Belle'	Prairie Belle Daylily	750	2 gal.	

3 PLANTING PLAN
 L103 1:300