

CONSULTANTS

- TMIG
8800 Dufferin St., Suite 200, Vaughan, ON L4K 0C5
- RJC Engineers
1545 Carlin Ave., Suite 304, Ottawa, ON K1Z 8P9
- Smith-Anderson
1600 Carling Ave., Suite 130, Ottawa, ON K1Z 1G3
- PFS Studio
1777 W 3rd Ave., Vancouver, BC V6J 1KJ
- Two Row Architect
1804 6th Line, Ottawa, ON N6A 1M0
- EllisDon
2680 Queensway Dr., Ottawa, ON K2B 6J9

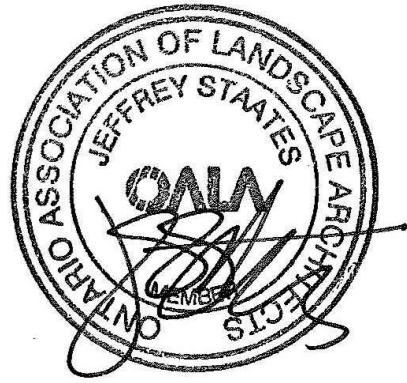

PROJECT

**LEBRETON LIBRARY
PARCEL**
665 Albert St
Ottawa, ON
Canada



DREAM
30 Adelaide St. E., Suite 301,
Toronto, ON M5C 3H1
KEYPLAN

ISSUED FOR SPA RESUBMISSION - NOT FOR CONSTRUCTION 2022-11-09

ISSUE CHART

Job Number	DATE	TITLE
2	2022-11-04	ISSUED FOR SPA RESUBMISSION
1	2022-11-02	ISSUED FOR FINAL SPA
0	2022-11-02	DATE

TREE REMOVAL AND SITE PREPARATION PLAN

SHEET NUMBER

L00-20

© 2022 Perkins and Will

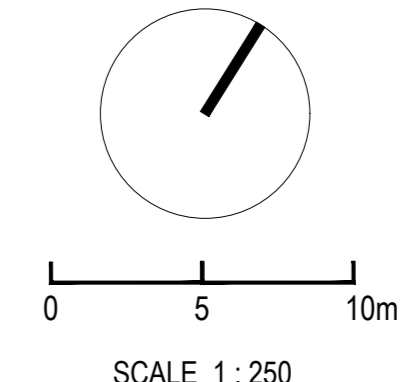
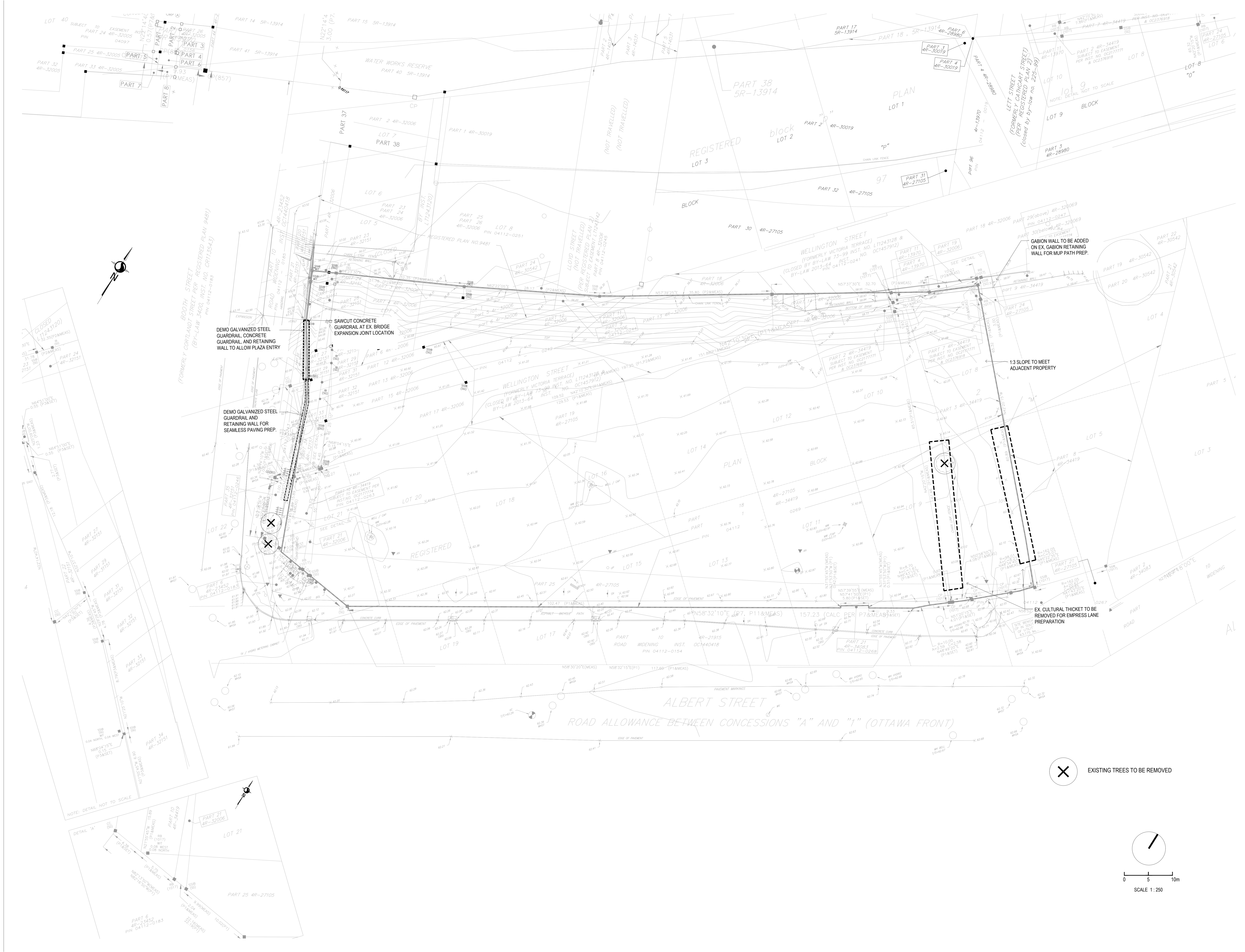

CONSULTANTS

- civ. **TMIG**
8800 Dufferin St., Suite 200, Vaughan, ON L4R 0C5
STRUCTURAL
- RJC Engineers
1545 Carlin Ave., Suite 304, Ottawa, ON K1Z 6P9
MEP
- Smith+Andersen
1600 Carling Ave., Suite 530, Ottawa, ON K1Z 1G3
LANDSCAPE
- PFS Studio
1777 W 3rd Ave., Vancouver, BC V6J 1K1
CONSULTANT
- Two Row Architect
1804 6th Line, Chatham, ON N0A 1M0
CONTRACTOR
- ElisDon
2680 Queensview Dr., Ottawa, ON K2B 6J9

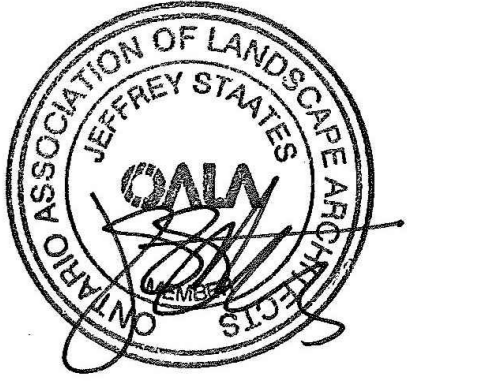

PROJECT

LEBRETON LIBRARY PARCEL
665 Albert St
Ottawa, ON
Canada



DREAM
30 Adelaide St. E., Suite 301,
Toronto, ON M5C 3H1
KEYPLAN

ISSUED FOR SPA RESUBMISSION - NOT FOR CONSTRUCTION 2022-11-09

ISSUE CHART

NO.	DESCRIPTION	DATE
1	ISSUED FOR SPA RESUBMISSION	2022-11-09
2	ISSUED FOR SPA RESUBMISSION	2022-11-09
3	ISSUED FOR SPA RESUBMISSION	2022-11-09
4	ISSUED FOR SPA RESUBMISSION	2022-11-09

Job Number _____ TITLE _____

SHEET NUMBER _____

SITE PLAN
GROUND LEVEL

L01-10

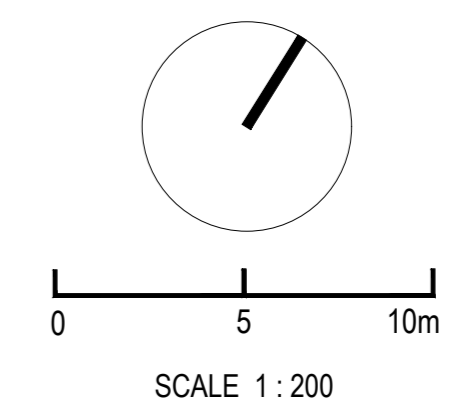
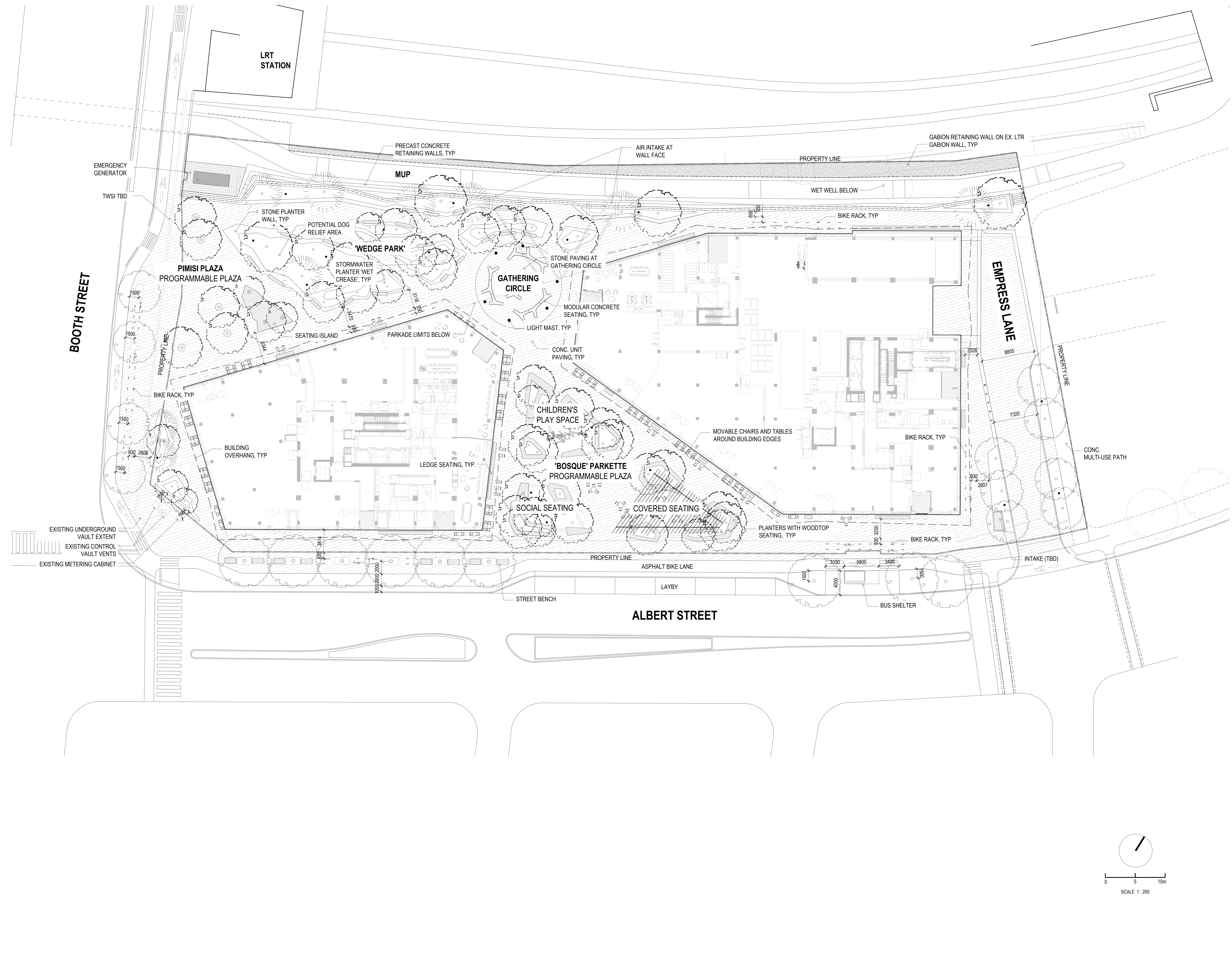

CONSULTANTS

- civ. **TMIG**
8800 Dufferin St., Suite 200, Vaughan, ON L4K 0C5
- STRUCTURAL **RJC Engineers**
1545 Carlin Ave., Suite 304, Ottawa, ON K1Z 6P9
- MEP **Smith+Andersen**
1600 Carling Ave., Suite 530, Ottawa, ON K1Z 1G3
- LANDSCAPE **PFS Studio**
1777 W 3rd Ave., Vancouver, BC V6J 1K1
- CONTRACTOR **Two Row Architect**
1804 6th Line, Chatham, ON N0A 1M0
- CONSTRUCTION **ElisDon**
2680 Queensview Dr., Ottawa, ON K2B 6J9

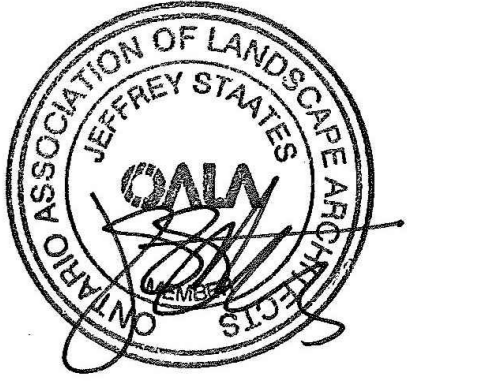

PROJECT

LEBRETON LIBRARY PARCEL
665 Albert St
Ottawa, ON
Canada



DREAM
30 Adelaide St. E., Suite 301,
Toronto, ON M5C 3H1
KEYPLAN

ISSUED FOR SPA RESUBMISSION - NOT FOR CONSTRUCTION 2022-11-09

ISSUE CHART

NO.	DESCRIPTION	DATE
1	ISSUED FOR SPA RESUBMISSION	2022-11-09
2	ISSUED FOR SPA RESUBMISSION	2022-11-09

Job Number _____ TITLE _____

**SITE PLAN WITH UTILITIES
GROUND LEVEL**

SHEET NUMBER

L01-11

© 2022 Perkins and Will

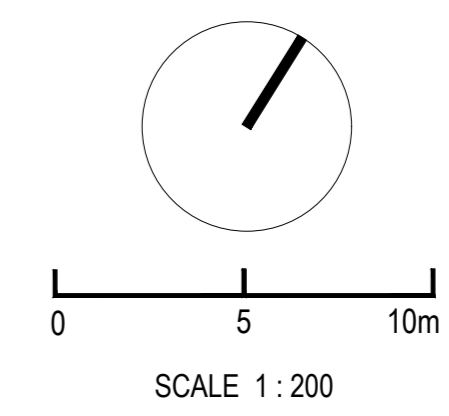
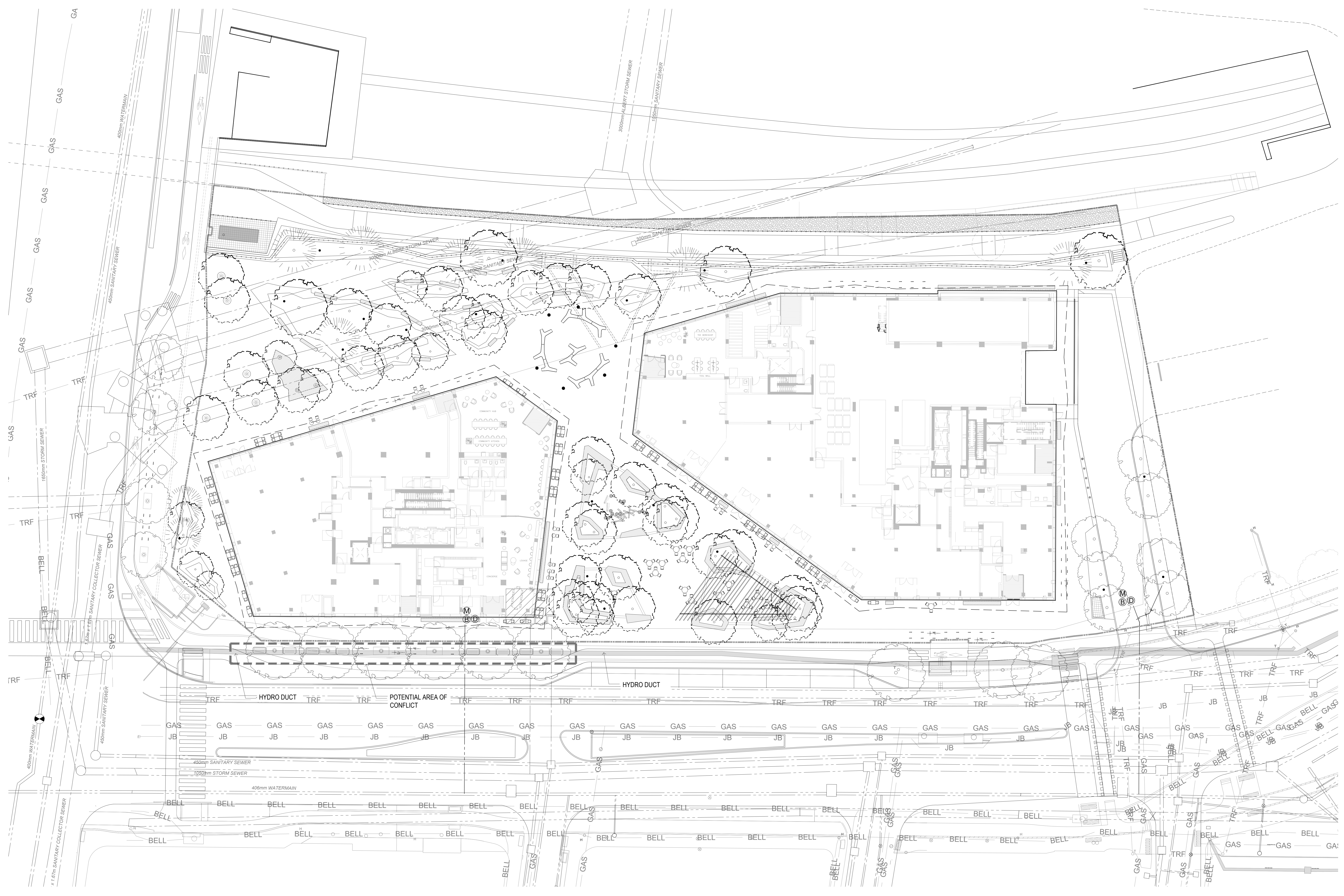

CONSULTANTS

- civil
TMIG
8800 Dufferin St., Suite 200, Vaughan, ON L4K 0C5
STRUCTURAL
- RJC Engineers
1545 Carlin Ave., Suite 304, Ottawa, ON K1Z 6P9
SEP
- Smith+Andersen
1600 Carling Ave., Suite 530, Ottawa, ON K1Z 1G3
LANDSCAPE
- PFS Studio
1777 W 3rd Ave., Vancouver, BC V6J 1KJ
- consultant
Two Row Architect
1804 6th Line, Chatham, ON N0A 1M0
- contractor
Eliadon
2680 Queensview Dr., Ottawa, ON K2B 6J9



PROJECT

**LEBRETON LIBRARY
PARCEL**
665 Albert St
Ottawa, ON
Canada



DREAM
30 Adelaide St. E., Suite 301,
Toronto, ON M5C 3H1
KEYPLAN

ISSUED FOR SPA RESUBMISSION - NOT FOR CONSTRUCTION 2022-11-09

ISSUE CHART

NO.	ISSUE	DATE
1	ISSUED FOR SPA RESUBMISSION	2022-11-09
2	ISSUED FOR SPA RESUBMISSION	2022-11-09

TITLE

**SNOW CLEARING
DIAGRAM**

SHEET NUMBER

L01-12

© 2022 Perkins and Will

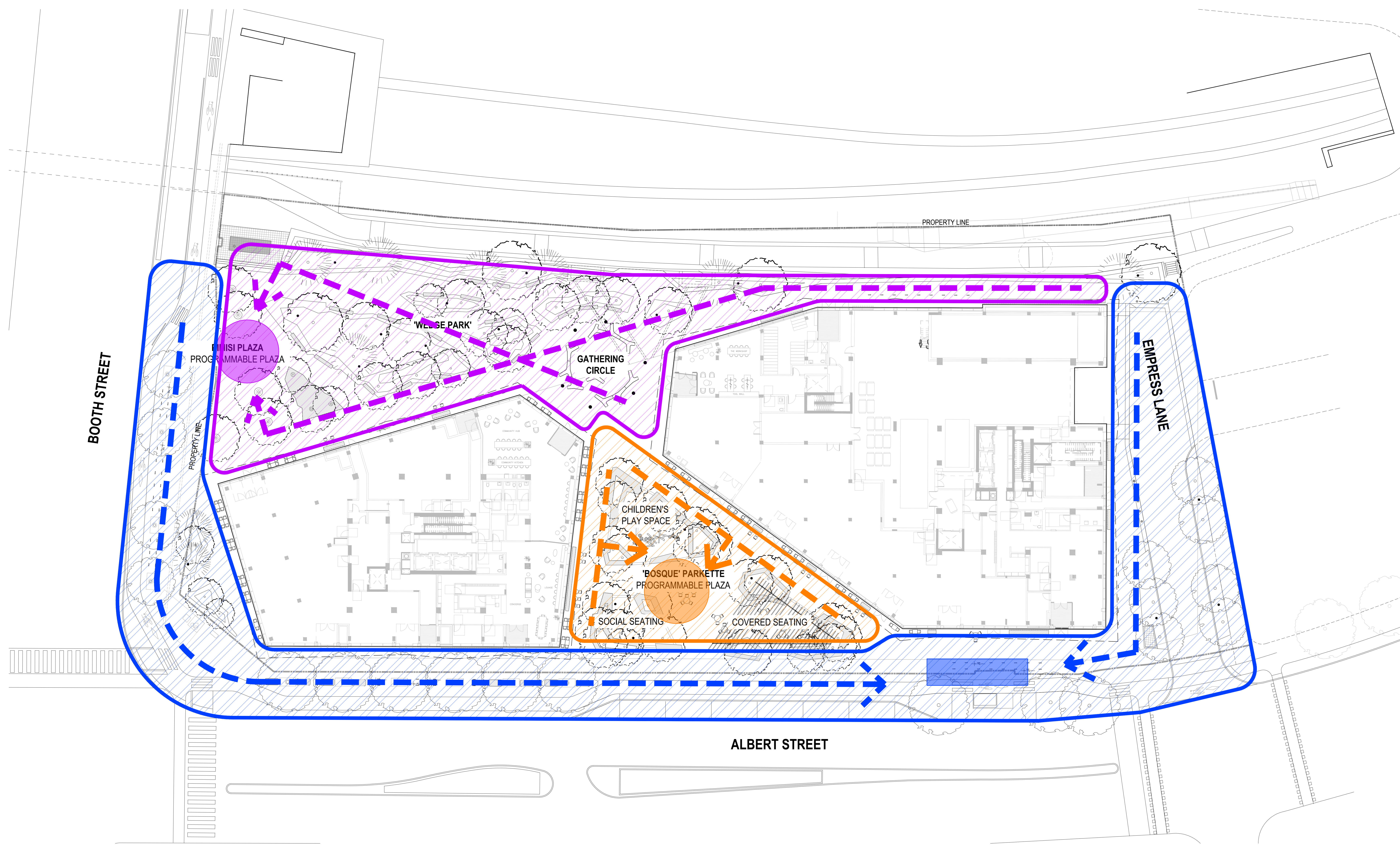

- PIMISI PLAZA CLEARING AND STORAGE
- PRIORITY CLEARING AND STAGING
- PARKETTE CLEARING AND STORAGE

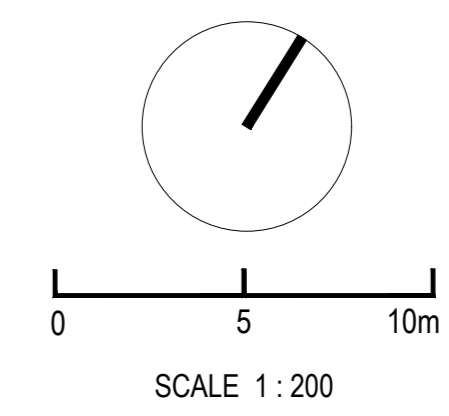

CONSULTANTS

- CIVIL**
TMG
8800 Dufferin St., Suite 200, Vaughan, ON L4K 0C5
- STRUCTURAL**
RJC Engineers
1545 Carlin Ave., Suite 304, Ottawa, ON K1Z 8P9
- MEP**
Smith-Andersen
1600 Carling Ave., Suite 530, Ottawa, ON K1Z 1G3
- LANDSCAPING**
PFS Studio
1777 W 3rd Ave., Vancouver, BC V6J 1K1
- CONSULTANT**
Two Row Architect
1804 6th Line, Oranienburg, ON N0A 1M0
- CONTRACTOR**
EliSDon
2680 Queensview Dr., Ottawa, ON K2B 8J9

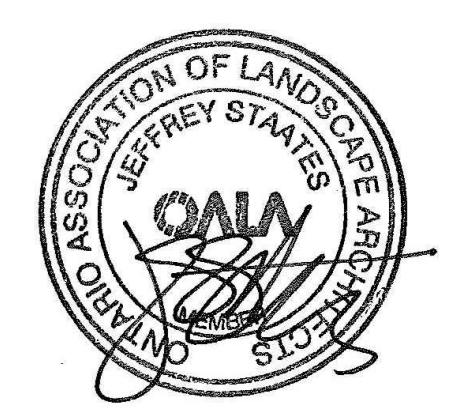

PROJECT

LEBRETON LIBRARY
PARCEL
665 Albert St
Ottawa, ON
Canada



DREAM
30 Adelaide St. E., Suite 301,
Toronto, ON M5C 3H1
KEYPLAN

ISSUED FOR SPA RESUBMISSION - NOT FOR CONSTRUCTION 2022-11-09

ISSUE CHART

ISSUED FOR SPA RESUBMISSION	2022-11-09
ISSUED FOR SPA, SPA, SPA	2022-04-27
ISSUE	DATE

Job Number _____ TITLE _____

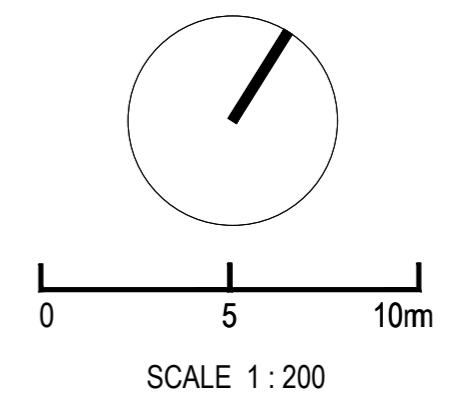

SITE PLAN
ROOF TERRACES
SHEET NUMBER

L01-20

CONSULTANTS

- civil**
TMIG
8800 Dufferin St., Suite 200, Vaughan, ON L4K 0C5
- STRUCTURAL**
RJC Engineers
1545 Carlin Ave., Suite 304, Ottawa, ON K1Z 6P9
- MEP**
Smith+Andersen
1600 Carling Ave., Suite 530, Ottawa, ON K1Z 1G3
- LANDSCAPE**
PFS Studio
1777 W 3rd Ave., Vancouver, BC V6J 1KJ
- CONSULTANT**
Two Row Architect
1804 6th Line, Chatham, ON N0A 1M0
- CONTRACTOR**
Eliadon
2680 Queensview Dr., Ottawa, ON K2B 6J9

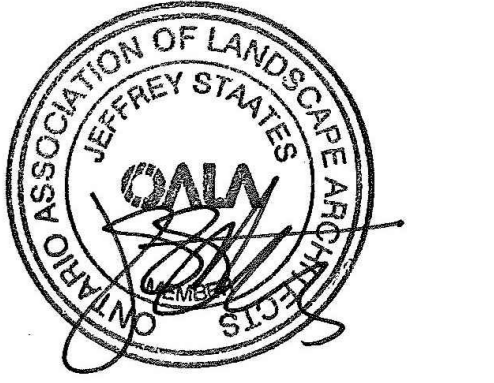

PROJECT

LEBRETON LIBRARY PARCEL
665 Albert St
Ottawa, ON
Canada



DREAM
30 Adelaide St. E., Suite 301,
Toronto, ON M5C 3H1
KEYPLAN

ISSUED FOR SPA RESUBMISSION - NOT FOR CONSTRUCTION 2022-11-09

ISSUE CHART

NO.	ISSUED FOR SPA RESUBMISSION	DATE
1	ISSUED FOR SPA RESUBMISSION	2022-11-09
2	ISSUED FOR SPA RESUBMISSION	2022-11-09

Job Number: _____ TITLE: _____

PLANTING PLAN
GROUND LEVEL

SHEET NUMBER
L05-10

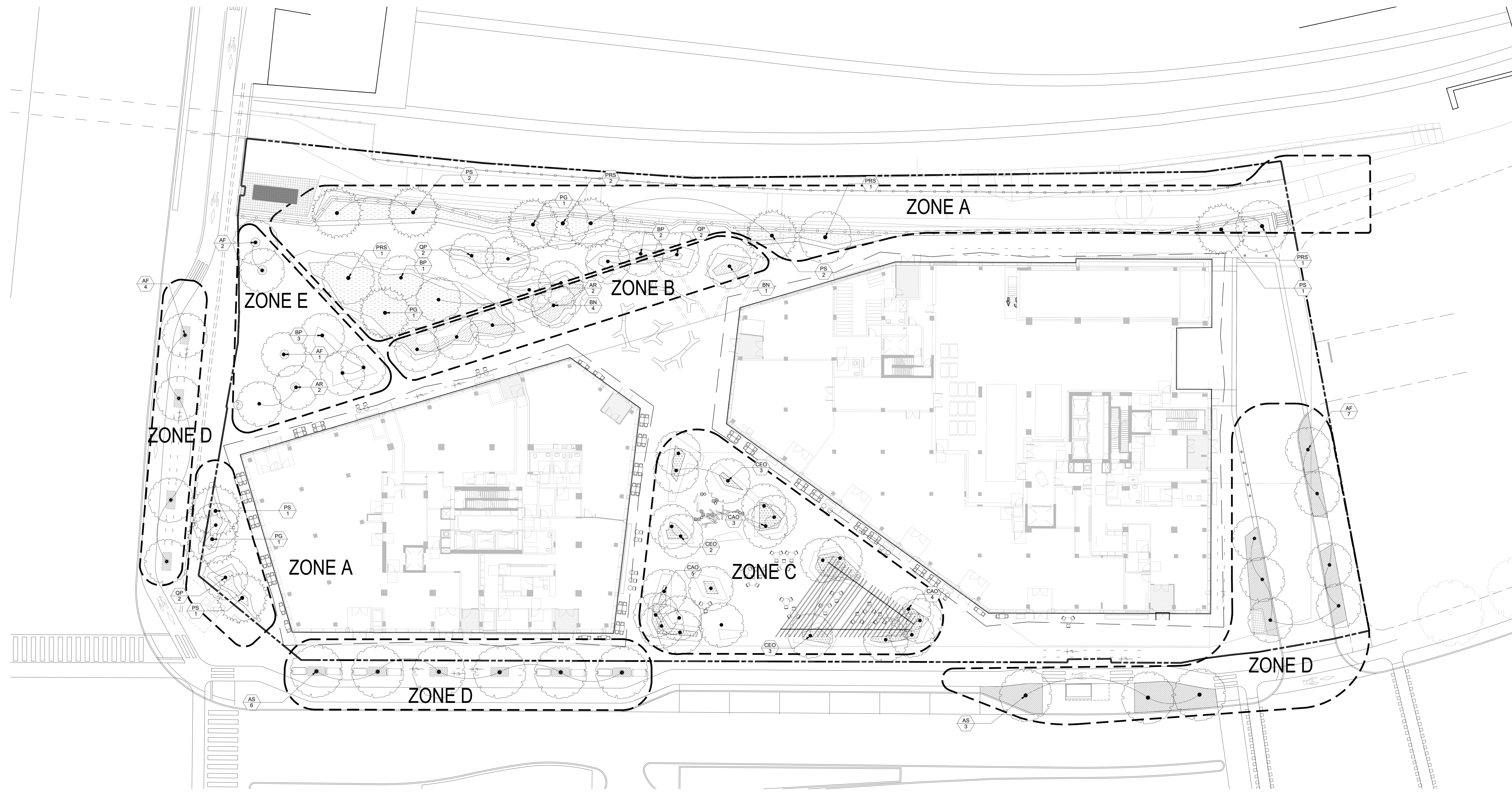

PLANT SCHEDULE

ZONE A - WEDGE PARK (274 m2) - PM1

KEY	QTY	BOTANICAL NAME	COMMON NAME	SPACING	SIZE / DESCRIPTION	NOTES
Trees						
AR	2	Acer rubrum	Red Maple	Refer to Plan	3m ht, B&B	Native / Drought Tolerant
BP	3	Betula papyrifera	Paper Birch	Refer to Plan	3m ht, B&B	Native / Drought Tolerant
PG	3	Picea glauca	White Spruce	Refer to Plan	3m ht, B&B	Native / Drought Tolerant
PRS	4	Prunus serotina	Black Cherry	Refer to Plan	3m ht, B&B	Native / Drought Tolerant
PS	7	Pinus strobus	Eastern White Pine	Refer to Plan	3m ht, B&B	Native / Drought Tolerant
QP	5	Quercus palustris	Pin Oak	Refer to Plan	3m ht, B&B	Native / Drought Tolerant
Shrubs - (25%, 68 m2) TOTAL = 189						
Rv		Rosa virginiana	Virginia Rose	800mm o.c.	2 Gal. Pot	Native / Drought Tolerant
Csm		Cornus sanguineus	Blood Twig Dogwood	750mm o.c.	3 Gal. Pot	Drought Tolerant
Perennials and Grasses - (75%, 206m2) TOTAL = 2288						
ab		Aster novae-belgii	Fall Aster	450mm o.c.	1 gal Pot	Drought Tolerant
as		Allium sphaerocephalon	Drumstick Allium	450mm o.c.		Drought Tolerant
cac		Calamagrostis canadensis	Canada Blue Joint	450mm o.c.	1 gal Pot	Native
cp		Carex pennsylvanica	Wood Sedge	300mm o.c.	1 gal Pot	Native / Drought Tolerant
ep		Echinacea pallida	Pale Coneflower	300mm o.c.	1 gal Pot	Native / Drought Tolerant
hp		Hystrix patula	Bottlebrush Grass	300mm o.c.	1 gal Pot	Native / Drought Tolerant
ec		Elymus canadensis	Canada Wild Rye	450mm o.c.	1 gal Pot	Native / Drought Tolerant
ll		Liatris ligulistylis	Blazing Star	300mm o.c.	1 gal Pot	Native / Drought Tolerant
ss		Schizachyrium scoparium	Little Bluestem	450mm o.c.	1 gal Pot	Native / Drought Tolerant
snu		Sorghastrum nutans	Indian Grass	450mm o.c.	1 gal Pot	Native / Drought Tolerant
vv		Veronicastrum virginicum	Culver's Root	450mm o.c.	1 gal Pot	Native / Drought Tolerant

ZONE D - STREETSCAPES(130 m2) - PM4

KEY	QTY	BOTANICAL NAME	COMMON NAME	SPACING	SIZE / DESCRIPTION	NOTES
Trees						
AF	11	Acer freemanii	Freeman Maple	Refer to Plan	3m ht, B&B	Native / Drought Tolerant
AS	9	Acer saccharum	Sugar Maple	Refer to Plan	3m ht, B&B	Native / Drought Tolerant
Perennials and Grasses TOTAL = 493						
ag		Andropogon gerardii	Big Bluestem	450mm o.c.	1 gal Pot	Native / Drought Tolerant
pv		Panicum virgatum	Switch Grass	450mm o.c.	1 gal Pot	Native / Drought Tolerant
sc		Solidago canadensis	Canada Goldenrod	450mm o.c.	1 gal Pot	Native / Drought Tolerant
snu		Sorghastrum nutans	Indian Grass	450mm o.c.	1 gal Pot	Native / Drought Tolerant
sn		Symphoricarpos novae-angliae	New England Aster	300mm o.c.	1 gal Pot	Native / Drought Tolerant
ss		Schizachyrium scoparium	Little Bluestem	450mm o.c.	1 gal Pot	Native / Drought Tolerant

ZONE B - WET CREASE(51 m2) - PM2

KEY	QTY	BOTANICAL NAME	COMMON NAME	SPACING	SIZE / DESCRIPTION	NOTES
Trees						
BN	5	Betula Nigra	Black Birch	Refer to Plan	3m ht, B&B	Native / Drought Tolerant
Shrubs - (25%, 13 m2) TOTAL = 23						
Csa		Cornus sericea	Red Osier Dogwood	750mm o.c.	3 Gal. Pot	Native / Drought Tolerant
Perennials and Grasses - (75%, 38m2) TOTAL = 422						
ai		Asclepias incarnata	Swamp Milkweed	300mm o.c.	1 gal Pot	Native
cc		Carex crinita	Fringed Sedge	300mm o.c.	1 gal Pot	Native
cr		Carex rosea	Rosy Sedge	300mm o.c.	1 gal Pot	Native
iv		Iris versicolor	Blue Flag Iris	300mm o.c.	1 gal Pot	Native
lc		Lobelia cardinalis	Cardinal Flower	300mm o.c.	1 gal Pot	Native
vh		Verbena hastata	Blue Vervain	300mm o.c.	1 gal Pot	Native

ZONE E - PIMISI PLAZA - PM5

KEY	QTY	BOTANICAL NAME	COMMON NAME	SPACING	SIZE / DESCRIPTION	NOTES
Trees						
AF	3	Acer freemanii	Freeman Maple	Refer to Plan	3m ht, B&B	Native / Drought Tolerant
AR	2	Acer rubrum	Red Maple	Refer to Plan	3m ht, B&B	Native / Drought Tolerant
BP	3	Betula papyrifera	Paper Birch	Refer to Plan	3m ht, B&B	Native / Drought Tolerant

ZONE C - BOSQUE(64 m2) - PM3

KEY	QTY	BOTANICAL NAME	COMMON NAME	SPACING	SIZE / DESCRIPTION	NOTES
Trees						
CEO	10	Celtis occidentalis	Hackberry	Refer to Plan	3m ht, B&B	Native / Drought Tolerant
CAO	12	Carya ovatum	Shagbark Hickory	Refer to Plan	3m ht, B&B	Native / Drought Tolerant
Shrubs - (25%, 16m2) TOTAL = 79						
Csf		Cornus stolonifera	Yellow Twig Dogwood	750mm o.c.	Gal. Pot	Native / Drought Tolerant
Ck		Cornus x 'Kelsey'	Kelsey Dogwood	450mm o.c.	Gal. Pot	Native / Drought Tolerant
Perennials and Grasses - (75%, 48m2) TOTAL = 512						
epf		Echinacea purpurea	Purple Coneflower	300mm o.c.	1 gal Pot	Native / Drought Tolerant
snc		Salvia nemerosa	Meadow Sage	300mm o.c.	1 gal Pot	Native / Drought Tolerant
sb		Sedum telephium	Sedum	300mm o.c.	1 gal Pot	Drought Tolerant

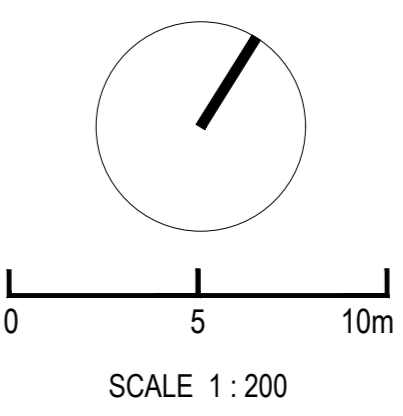

CONSULTANTS

- CIVIL**
TMG
8800 Dufferin St., Suite 200, Vaughan, ON L4K 0C5
- STRUCTURAL**
RJC Engineers
1545 Carlin Ave., Suite 304, Ottawa, ON K1Z 8P9
- MEP**
Smith-Andersen
1600 Carling Ave., Suite 530, Ottawa, ON K1Z 1G3
- LANDSCAPING**
PFS Studio
1777 W 3rd Ave., Vancouver, BC V6J 1K1
- CONSULTANT**
Two Row Architect
1804 6th Line, Oranienburg, ON N0A 1M0
- CONTRACTOR**
EliDon
2680 Queensview Dr., Ottawa, ON K2B 8J9

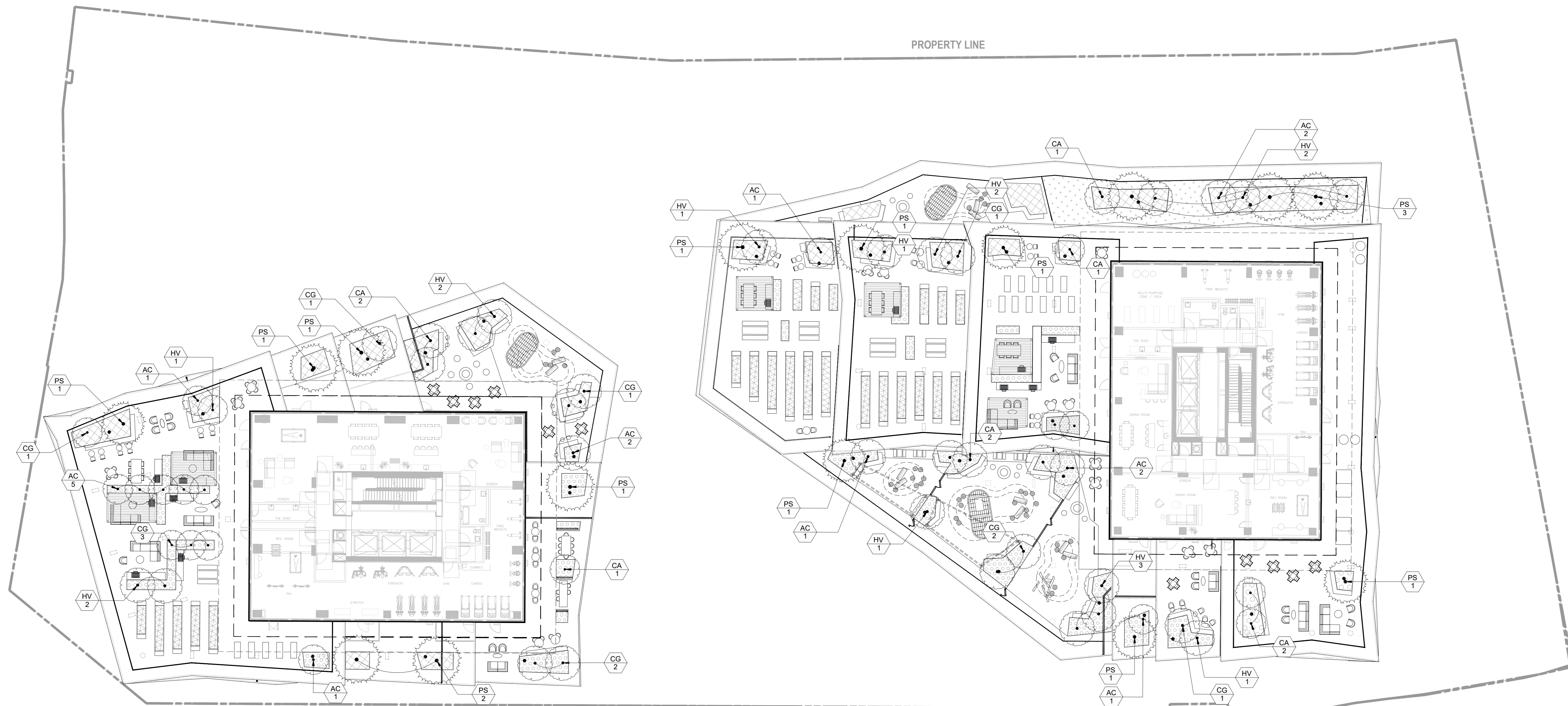

PLANT SCHEDULE

TREE BUFFER AREA

KEY	QTY	BOTANICAL NAME	COMMON NAME	SPACING	SIZE / DESCRIPTION	NOTES
TREES						
AC	5	Amelanchier canadensis	Eastern Serviceberry	Refer to Plan	7cm cal.	Native / Drought Tolerant
CA	4	Carpinus caroliniana	American Hornbeam	Refer to Plan	7cm cal.	Native / Drought Tolerant
CG	4	Cornus racemosa	Gray Dogwood	Refer to Plan	7cm cal.	Native / Drought Tolerant
HV	7	Hamamelis virginiana	American Witch-hazel	Refer to Plan	7cm cal.	Native / Drought Tolerant
PS	6	Pinus strobus	Eastern White Pine	Refer to Plan	2.5m ht.	Native / Drought Tolerant

Shrubs (27 m2) TOTAL = 75

AI	Amelanchier laevis	Downy Serviceberry	1200mm o.c.	5 Gal. Pot	Native / Drought Tolerant
Cr	Cornus racemosa	Gray Dogwood	750mm o.c.	3 Gal. Pot	Native / Drought Tolerant
Po	Physocarpus opulifolius	Ninebark	600mm o.c.	3 Gal. Pot	Native / Drought Tolerant
Sa	Rhus aromatica	Fragrant Sumac	750mm o.c.	3 Gal. Pot	Native / Drought Tolerant
Rt	Rhus typhina	Staghorn Sumac	1000mm o.c.	3 Gal. Pot	Native / Drought Tolerant
Sa	Symphoricarpos albus	Snow Berry	600mm o.c.	3 Gal. Pot	Native / Drought Tolerant
Sc	Sammucus canadensis	Canada Elderberry	750mm o.c.	3 Gal. Pot	Native / Drought Tolerant
VI	Viburnum lentago	Nannyberry	1200mm o.c.	5 Gal. Pot	Native / Drought Tolerant

Perennials + Grasses (70 m2) TOTAL = 789

aq	Aquilegia canadensis	Canada Columbine	300mm o.c.	1 gal Pot	Native / Drought Tolerant
at	Asclepias tuberosa	Butterfly Weed	300mm o.c.	1 gal Pot	Native / Drought Tolerant
cp	Carex pensylvanica	Wood Sedge	300mm o.c.	1 gal Pot	Native / Drought Tolerant
ep	Echinacea pallida	Pale Coneflower	300mm o.c.	1 gal Pot	Native / Drought Tolerant
hp	Hystrix patula	Bottlebrush Grass	300mm o.c.	1 gal Pot	Native / Drought Tolerant
as	Allium schoenoprasum	Drumstick Allium	450mm o.c.	Bulb	Drought Tolerant
ba	Baptisia australis	False Indigo	450mm o.c.	1 gal Pot	North American Native / Drought Tolerant
ls	Liatris spicata	Blazing Star	300mm o.c.	1 gal Pot	North American Native / Drought Tolerant

FEATURE PLANTINGS AND ISLANDS

KEY	QTY	BOTANICAL NAME	COMMON NAME	SPACING	SIZE / DESCRIPTION	NOTES
TREES						
AC	11	Amelanchier canadensis	Eastern Serviceberry	Refer to Plan	7cm cal.	Native / Drought Tolerant
CA	5	Carpinus caroliniana	Blue Beech	Refer to Plan	7cm cal.	Native / Drought Tolerant
CG	9	Cornus racemosa	Gray Dogwood	Refer to Plan	7cm cal.	Native / Drought Tolerant
HV	10	Hamamelis virginiana	American Witch-hazel	Refer to Plan	7cm cal.	Native / Drought Tolerant
PS	9	Pinus strobus	Eastern White Pine	Refer to Plan	2.5m ht.	Native / Drought Tolerant

Shrubs - (23 m2) TOTAL = 64

AI	Amelanchier laevis	Downy Serviceberry	1200mm o.c.	5 Gal. Pot	Native / Drought Tolerant
VI	Viburnum lentago	Nannyberry	1200mm o.c.	5 Gal. Pot	Native / Drought Tolerant
Aml	Aronia melanocarpa	Chokeberry	600mm o.c.	3 Gal. Pot	Native / Drought Tolerant
Rv	Rosa virginiana	Virginia Rose	600mm o.c.	2 Gal. Pot	Native / Drought Tolerant
Sa	Symphoricarpos albus	Snow Berry	600mm o.c.	3 Gal. Pot	Native / Drought Tolerant

Perennials + Grasses (68 m2) TOTAL = 756

aq	Aquilegia canadensis	Canada Columbine	300mm o.c.	1 gal Pot	Native / Drought Tolerant
at	Asclepias tuberosa	Butterfly Weed	300mm o.c.	1 gal Pot	Native / Drought Tolerant
cp	Carex pensylvanica	Wood Sedge	300mm o.c.	1 gal Pot	Native / Drought Tolerant
ep	Echinacea pallida	Pale Coneflower	300mm o.c.	1 gal Pot	Native / Drought Tolerant
hp	Hystrix patula	Bottlebrush Grass	300mm o.c.	1 gal Pot	Native / Drought Tolerant
as	Allium schoenoprasum	Drumstick Allium	450mm o.c.	Bulb	Drought Tolerant
ba	Baptisia australis	False Indigo	450mm o.c.	1 gal Pot	North American Native / Drought Tolerant
ls	Liatris spicata	Blazing Star	300mm o.c.	1 gal Pot	North American Native / Drought Tolerant

URBAN AGRICULTURE PLOTS

KEY	BOTANICAL NAME	COMMON NAME	SPACING	SIZE / DESCRIPTION	NOTES
Trees					
Dwarf fruit tree varieties, such as Malus spp and Prunus Spp to be selected at time of planting					
Herb, vegetable, and flower planting to be determined.					

GREEN ROOF AREA

KEY	BOTANICAL NAME	COMMON NAME	SPACING	SIZE / DESCRIPTION	NOTES
Perennials + Grasses (359 m2) TOTAL = 3989					
ag	Andropogon gerardii	Big Bluestem	450mm o.c.	1 gal Pot	Native / Drought Tolerant
pv	Panicum virgatum	Switch Grass	450mm o.c.	1 gal Pot	Native / Drought Tolerant
sc	Solidago canadensis	Canada Goldenrod	450mm o.c.	1 gal Pot	Native / Drought Tolerant
snu	Sorghastrum nutans	Indian Grass	450mm o.c.	1 gal Pot	Native / Drought Tolerant
sn	Symphoricarpos novae-angliae	New England Aster	300mm o.c.	1 gal Pot	Native / Drought Tolerant
ss	Schizachyrium scoparium	Little Bluestem	450mm o.c.	1 gal Pot	Native / Drought Tolerant

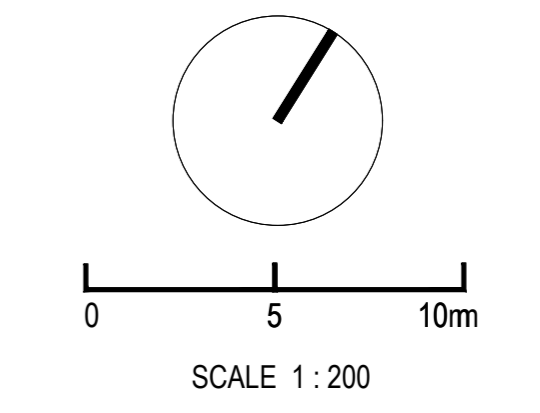

ISSUED FOR SPA RESUBMISSION - NOT FOR CONSTRUCTION 2022-11-09

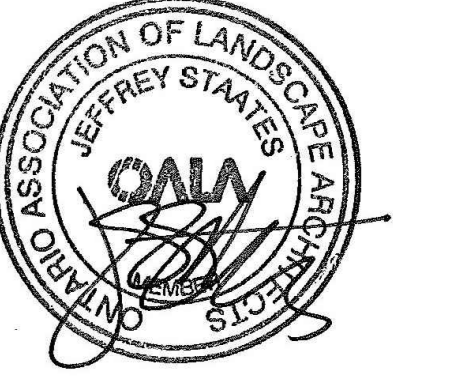

LEBRETON LIBRARY PARCEL
665 Albert St
Ottawa, ON
Canada



DREAM
30 Adelaide St. E., Suite 301,
Toronto, ON M5C 3H1
KEY PLAN

ISSUE CHART

NO.	DESCRIPTION	DATE
1	ISSUED FOR SPA RESUBMISSION	2022-11-09
2	ISSUED FOR SPA, SPA, SPA	2022-02-27
3	ISSUE	2022-02-27

Job Number _____ TITLE _____

PLANTING PLAN
ROOF TERRACES

SHEET NUMBER

L05-20

CONSULTANTS

- civil
TMIG
8800 Dufferin St., Suite 200, Vaughan, ON L4K 0C5
- STRUCTURAL
RJC Engineers
1545 Carlin Ave., Suite 304, Ottawa, ON K1Z 6P9
- MEP
Smith+Andersen
1600 Carling Ave., Suite 530, Ottawa, ON K1Z 1G3
- LANDSCAPE
PFS Studio
1777 W 3rd Ave., Vancouver, BC V6J 1KJ
- CONSULTANT
Two Row Architect
1804 6th Line, Chesapeake, ON N0A 1M0
- CONTRACTOR
Eliadon
2680 Queensview Dr., Ottawa, ON K2B 6J9

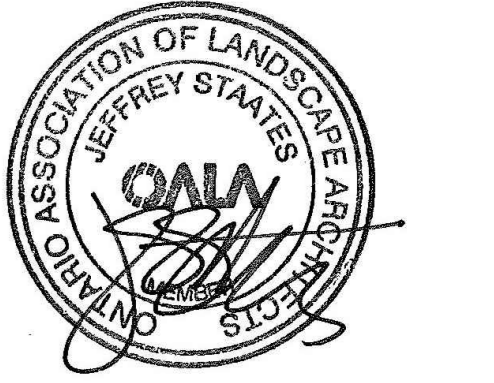

PROJECT

**LEBRETON LIBRARY
PARCEL**
665 Albert St
Ottawa, ON
Canada



DREAM
30 Adelaide St. E., Suite 301,
Toronto, ON M5C 3H1
KEYPLAN

ISSUED FOR SPA RESUBMISSION - NOT FOR CONSTRUCTION 2022-11-09

ISSUE CHART

NO.	DESCRIPTION	DATE
2	ISSUED FOR SPA RESUBMISSION	2022-11-09
1	ISSUED FOR SPA RESUBMISSION	2022-04-11
1	ISSUED FOR SPA RESUBMISSION	2022-04-11

Job Number

TITLE

SECTION

SHEET NUMBER

L08-10

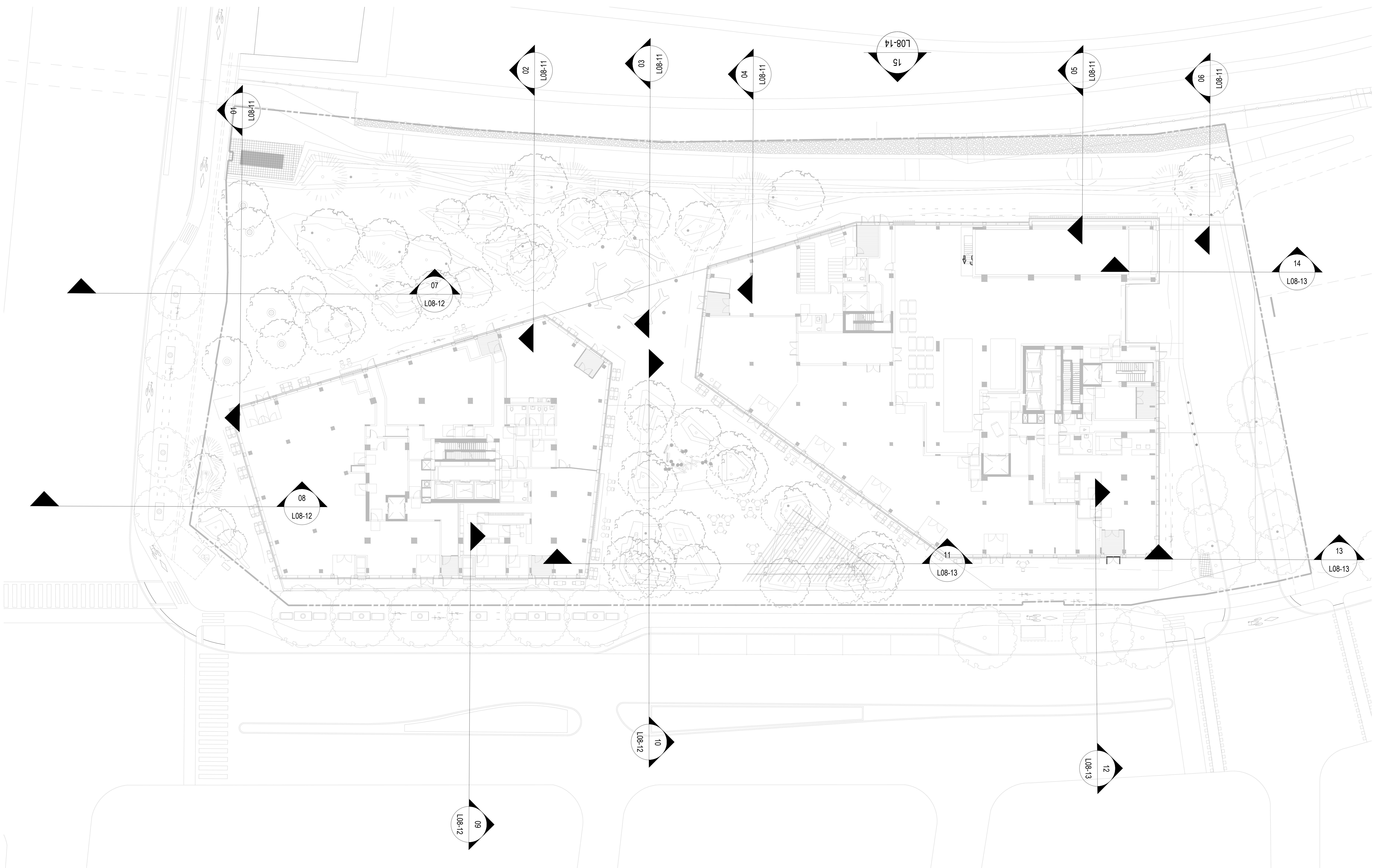
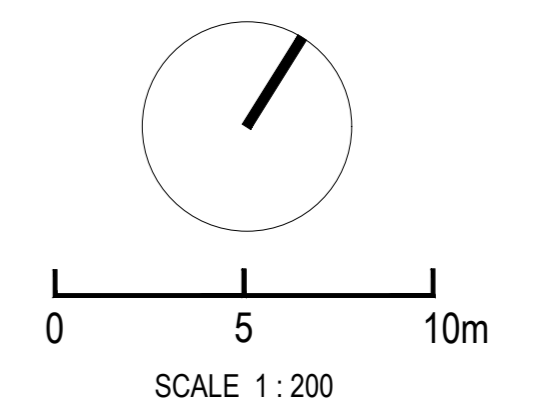

CONSULTANTS

- civ. TMIG
8800 Dufferin St., Suite 200, Vaughan, ON L4K 0C5
- struct. RJC Engineers
1545 Carlin Ave., Suite 304, Ottawa, ON K1Z 6P9
- Smith+Andersen
1600 Carling Ave., Suite 530, Ottawa, ON K1Z 1G3
- LANDSCAPE PFS Studio
1777 W 3rd Ave., Vancouver, BC V6J 1KJ
- Two Row Architect
1804 6th Line, Châteauguay, ON N0A 1M0
- ElisDon
2680 Queensview Dr., Ottawa, ON K2B 6J9

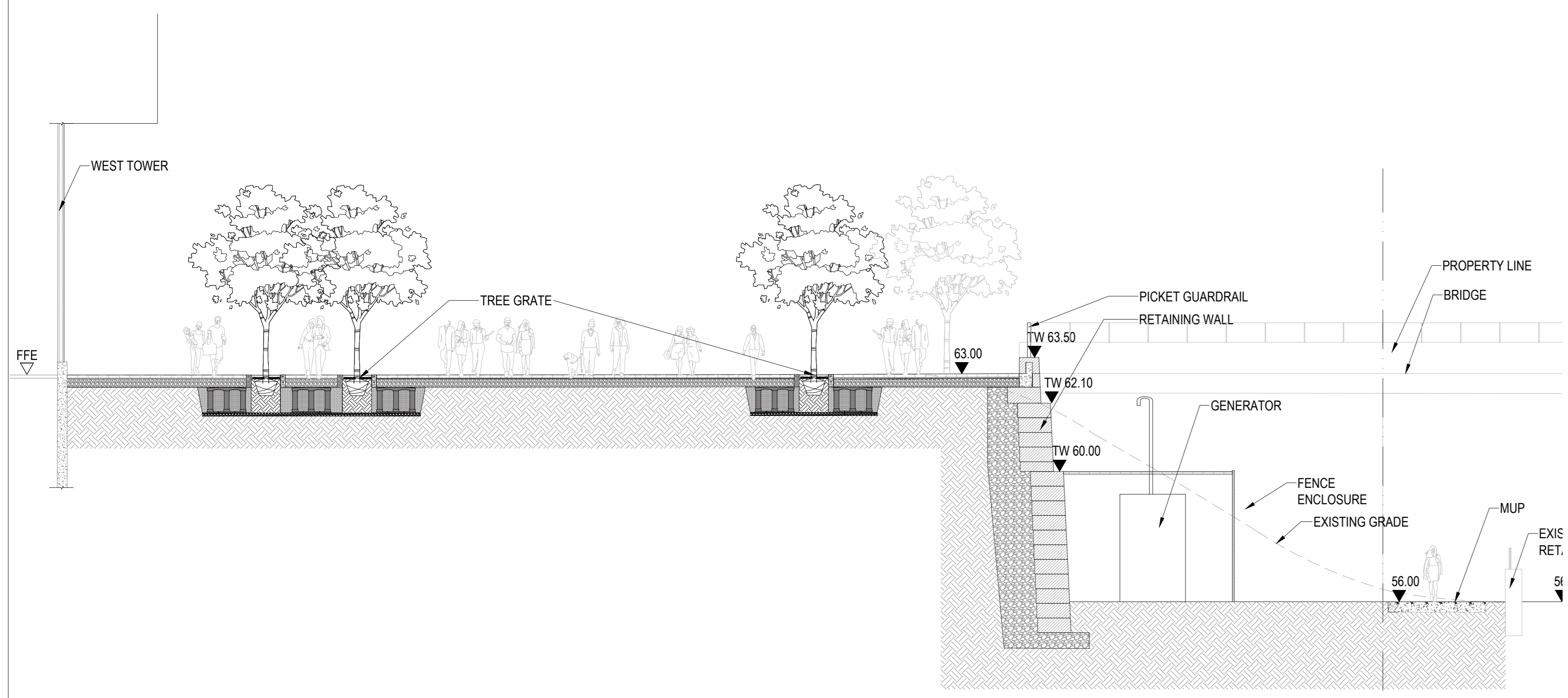

01 MUP TO NORTHWEST UPPER PLAZA
SCALE: 1:100

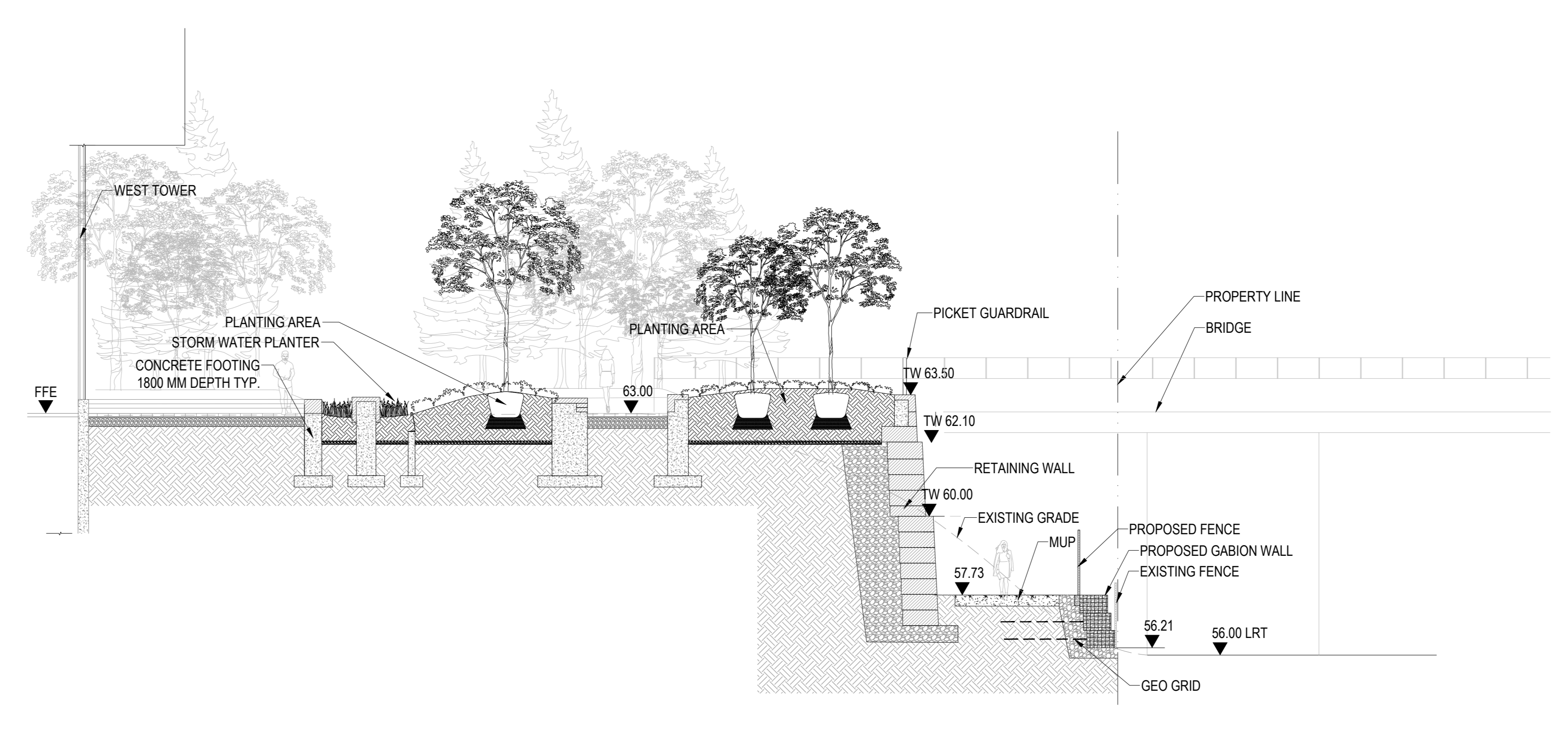

02 MUP TO NORTHWEST UPPER PLAZA
SCALE: 1:100

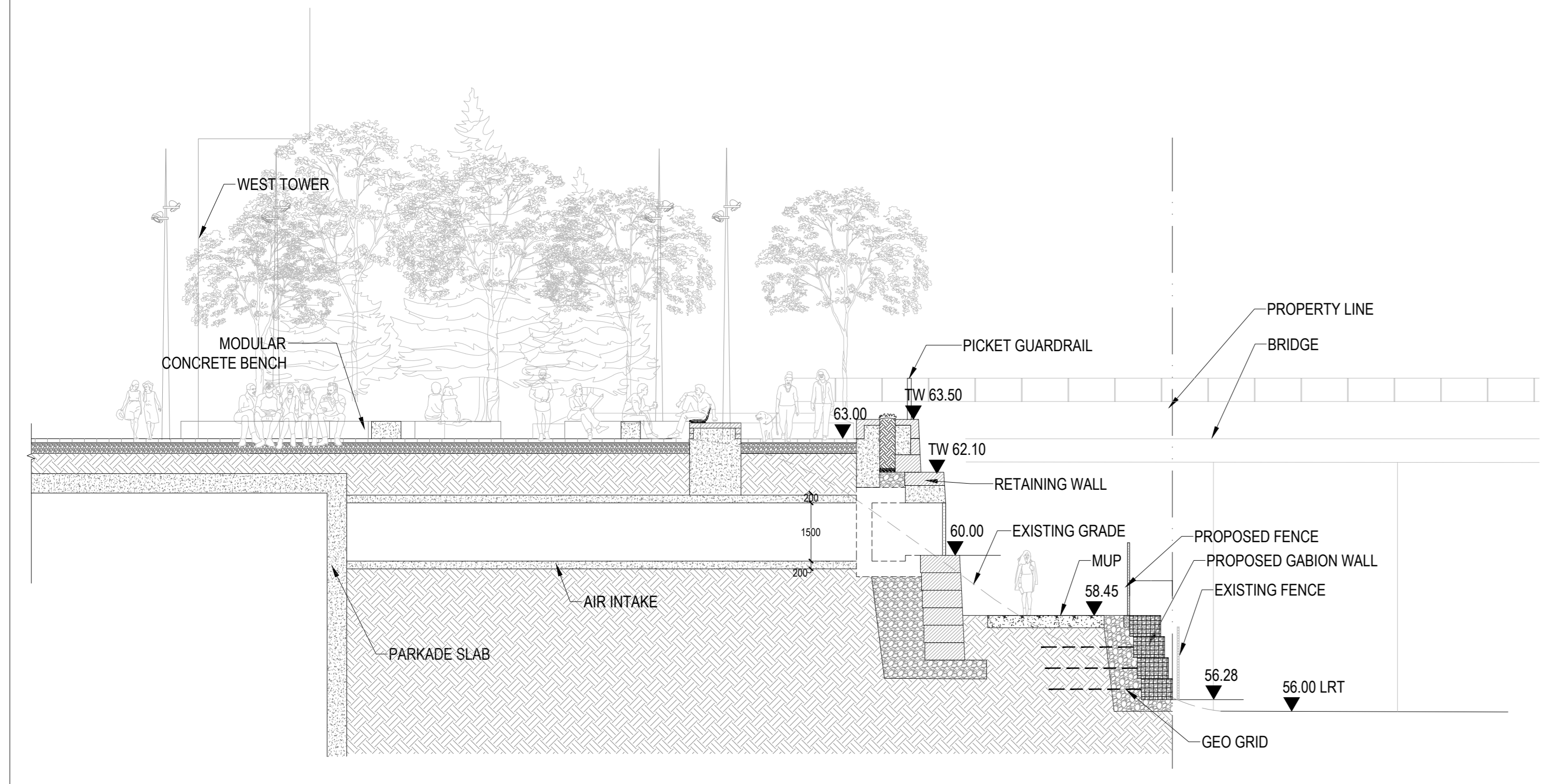

03 MUP TO GATHERING CIRCLE
SCALE: 1:100

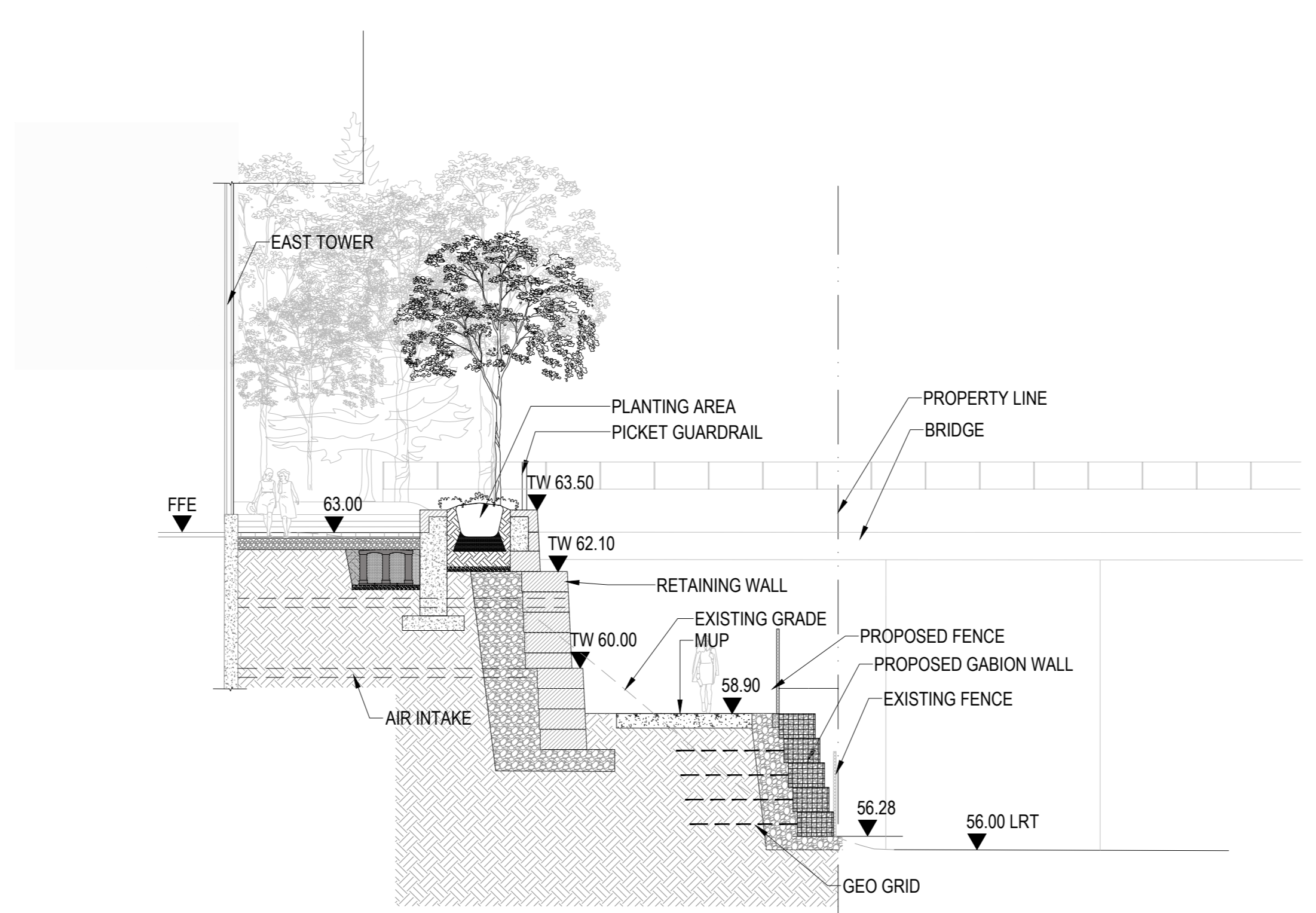

04 MUP TO NORTHEAST UPPER PLAZA
SCALE: 1:100

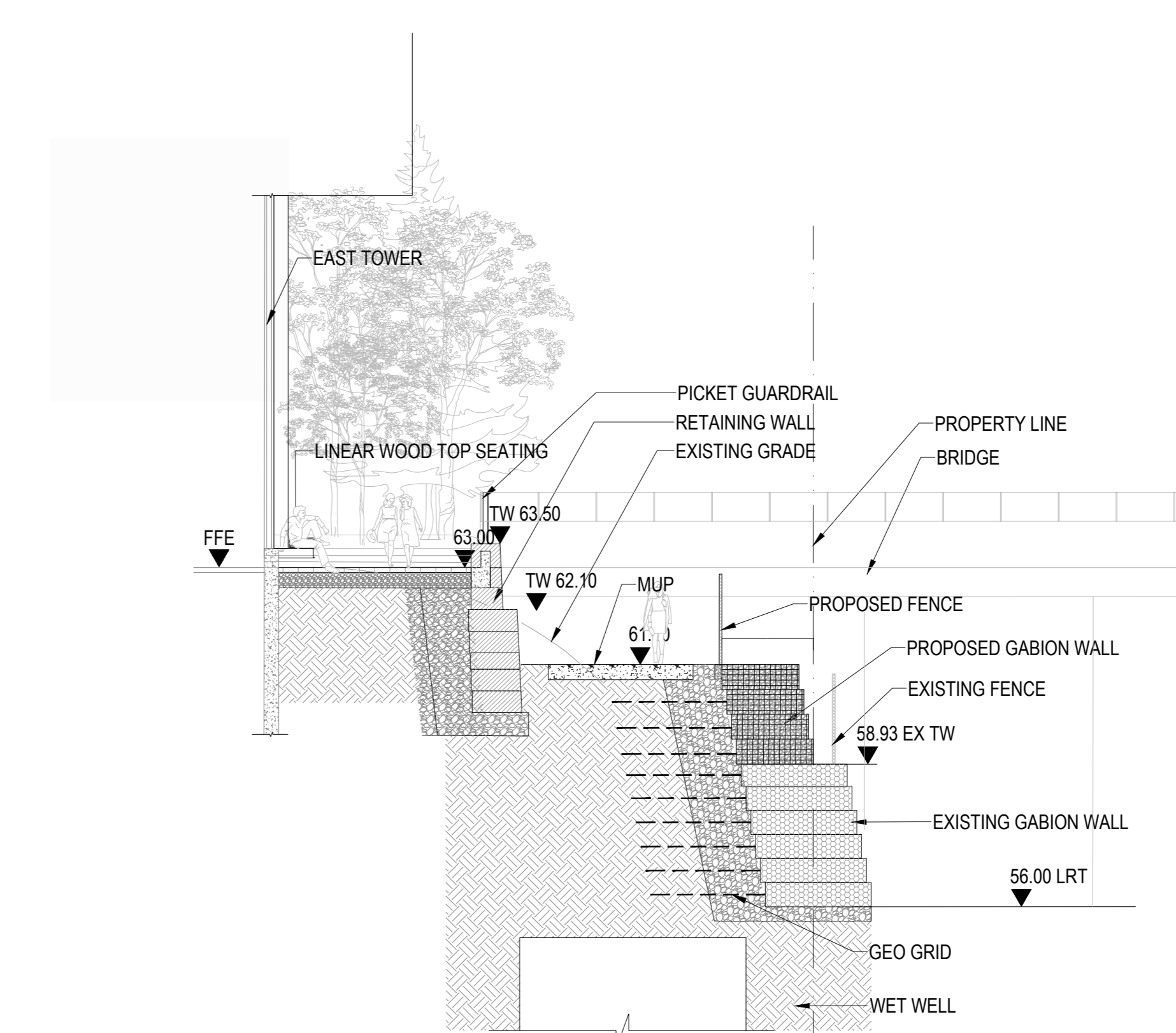

05 MUP TO NORTHEAST UPPER PLAZA
SCALE: 1:100

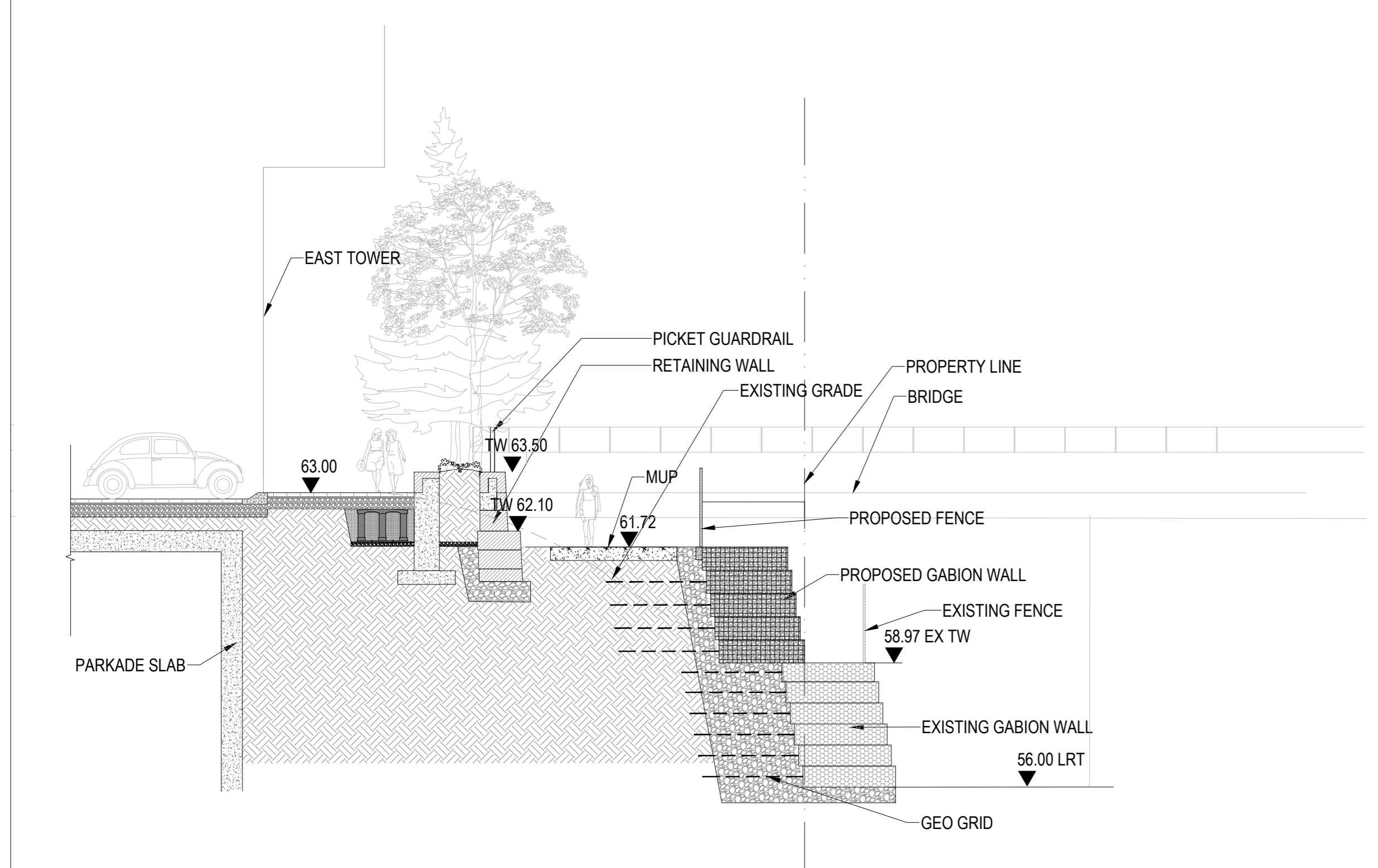

06 MUP TO NORTHEAST UPPER PLAZA
SCALE: 1:100

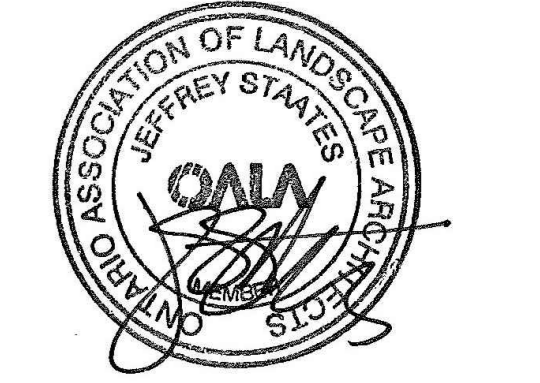

ISSUED FOR SPA RESUBMISSION - NOT FOR CONSTRUCTION 2022-11-09

PROJECT

LEBRETON LIBRARY PARCEL
665 Albert St
Ottawa, ON
Canada



DREAM
30 Adelaide St. E., Suite 301,
Toronto, ON M5C 3H1
KEYPLAN

ISSUE CHART

NO.	DESCRIPTION	DATE
1	ISSUED FOR SPA RESUBMISSION	2022-11-09
2	ISSUED FOR SPA RESUBMISSION	2022-11-09
3	ISSUED FOR SPA RESUBMISSION	2022-11-09

TITLE

SECTION

SHEET NUMBER

L08-11

© 2022 Perkins and Will

CONSULTANTS

- civ. TMIG
8800 Dufferin St., Suite 200, Vaughan, ON L4K 0C5
STRUCTURAL
- RJC Engineers
1545 Carlin Ave., Suite 304, Ottawa, ON K1Z 6P9
SEP
- Smith+Andersen
1600 Carling Ave., Suite 530, Ottawa, ON K1Z 1G3
LANDSCAPE
- PFS Studio
1777 W 3rd Ave., Vancouver, BC V6J 1KJ
- CONTRACTOR
Two Row Architect
1804 6th Line, Chatham, ON N0A 1M0
- CONTRACTOR
Eliadon
2680 Queensview Dr., Ottawa, ON K2B 6J9

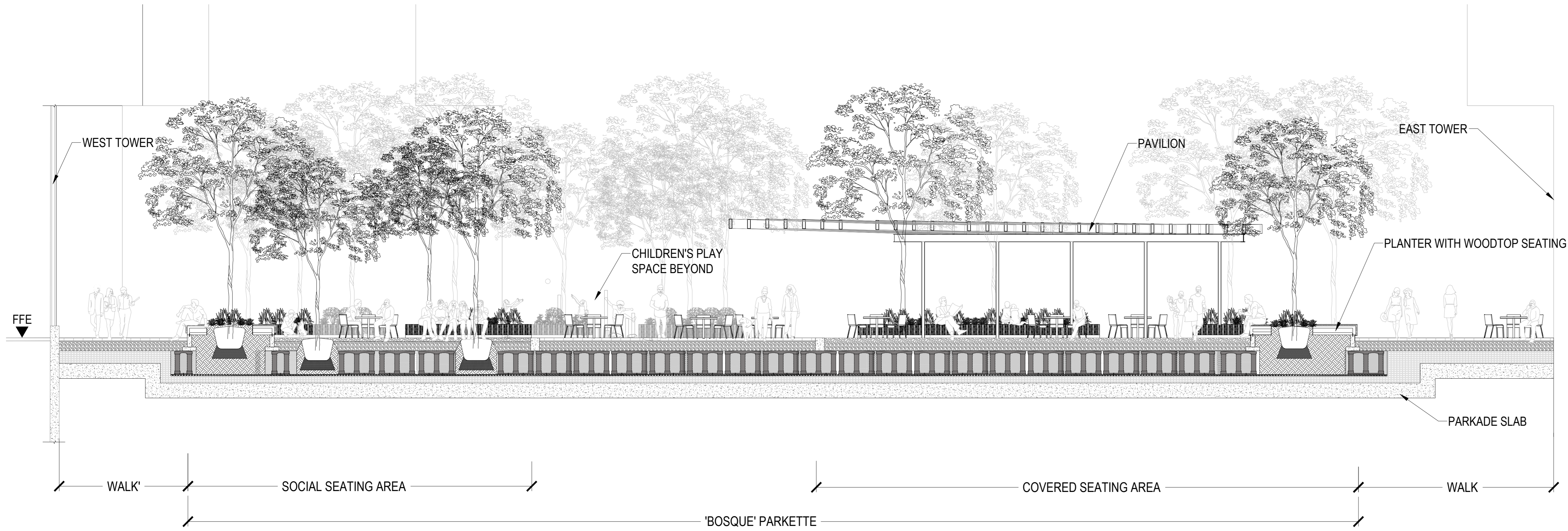

11 'BOSQUE' WEST TO EAST
SCALE: 1:75

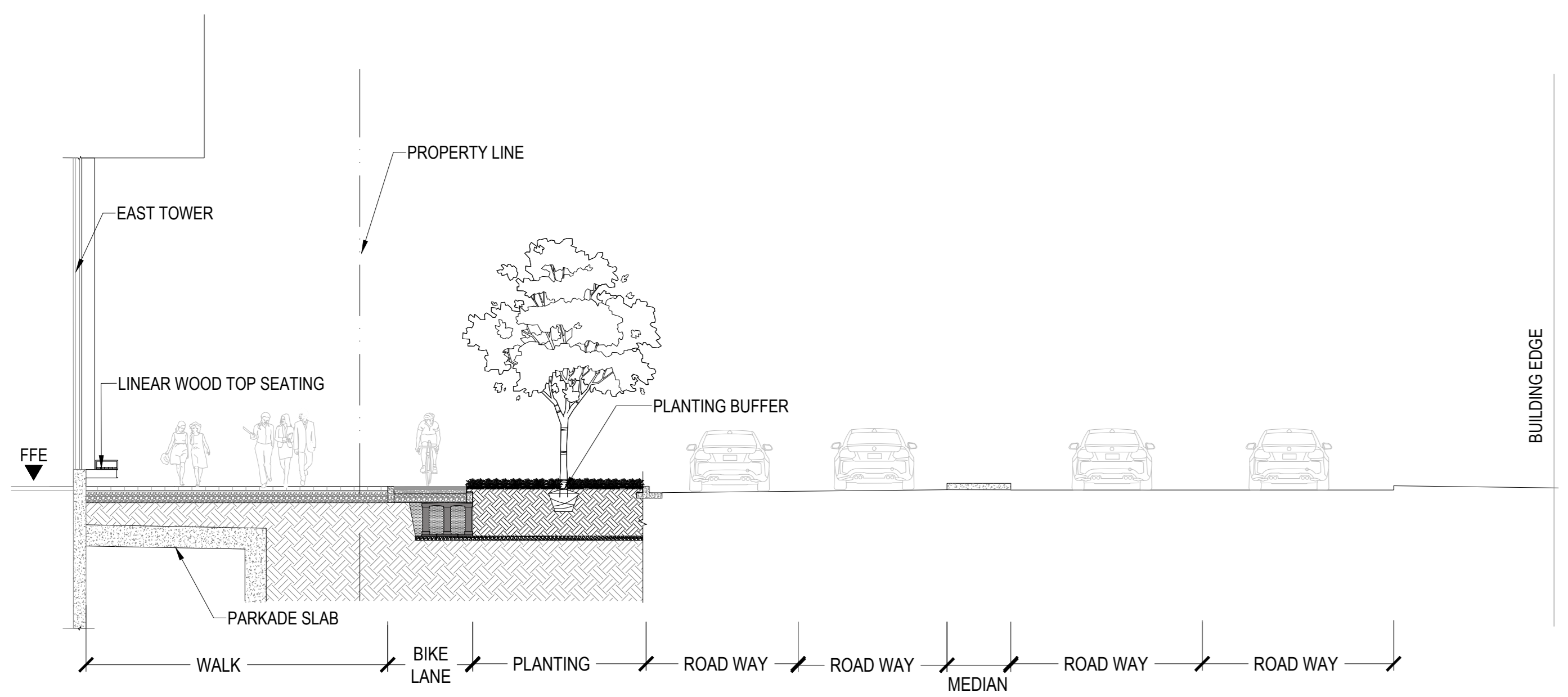

12 ALBERT STREET
SCALE: 1:100

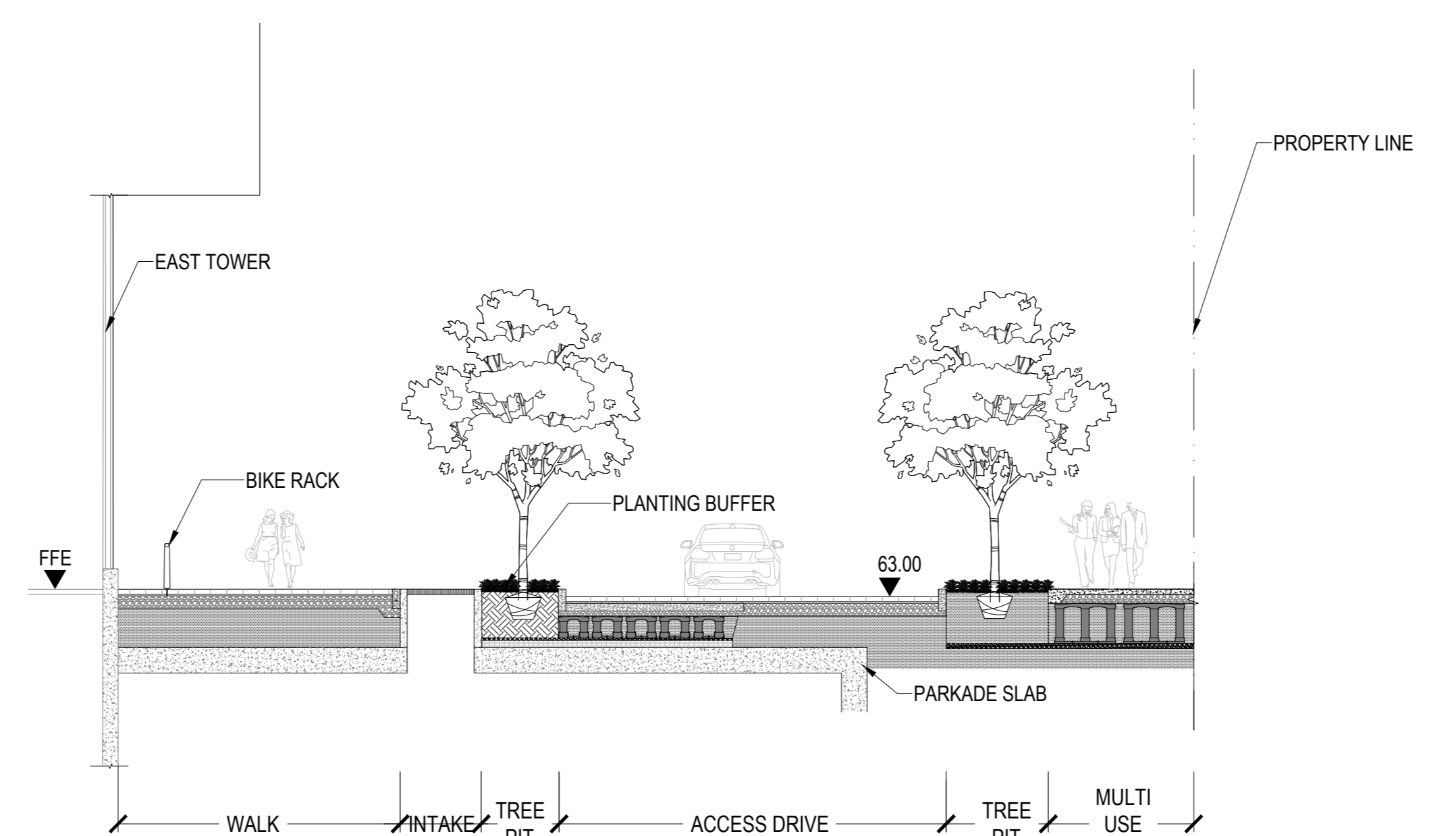

13 SOUTH EMPRESS ACCESS LANE
SCALE: 1:100

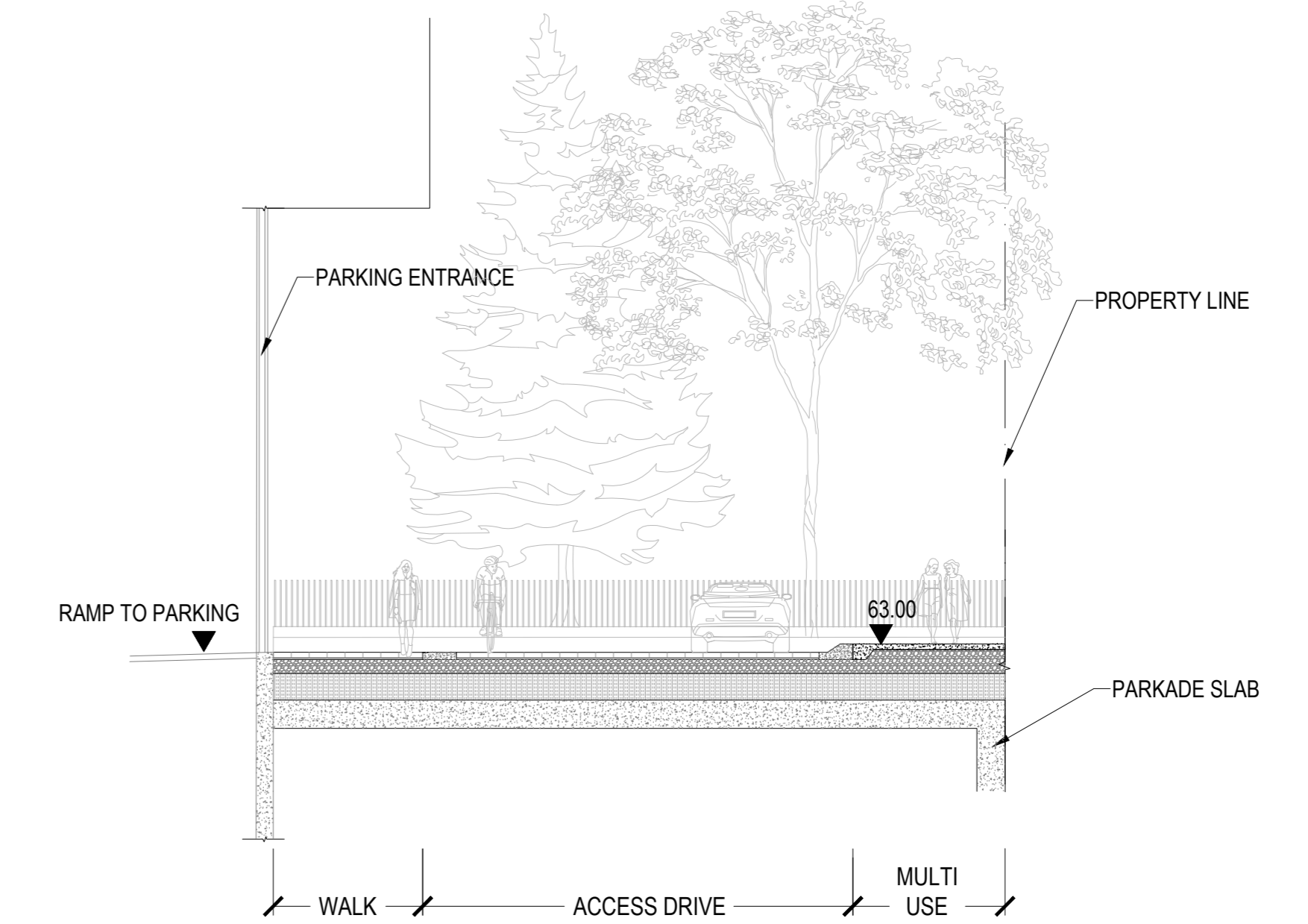

14 NORTH EMPRESS ACCESS LANE
SCALE: 1:100

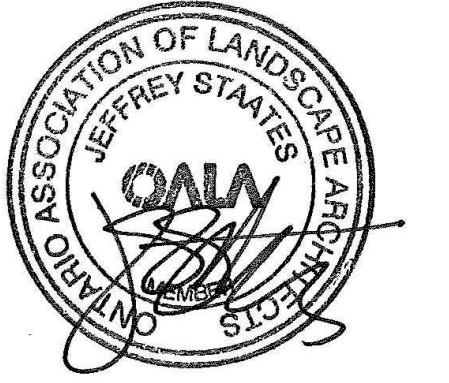

PROJECT

LEBRETON LIBRARY
PARCEL
665 Albert St
Ottawa, ON
Canada



DREAM
30 Adelaide St. E., Suite 301,
Toronto, ON M5C 3H1
KEYPLAN

ISSUED FOR SPA RESUBMISSION - NOT FOR CONSTRUCTION 2022-11-09

ISSUE CHART

NO.	DESCRIPTION	DATE
1	ISSUED FOR SPA RESUBMISSION	2022-11-09
2	ISSUED FOR SPA RESUBMISSION	2022-11-09
3	ISSUED FOR SPA RESUBMISSION	2022-11-09

Job Number _____ TITLE _____

SECTION

SHEET NUMBER

L08-13

CONSULTANTS

- civ. TMIG
8800 Dufferin St., Suite 200, Vaughan, ON L4K 0C5
- STRUCTURAL RJC Engineers
1545 Carlin Ave., Suite 304, Ottawa, ON K1Z 6P9
- MEP Smith+Andersen
1600 Carling Ave., Suite 530, Ottawa, ON K1Z 1G3
- LANDSCAPE PFS Studio
1777 W 3rd Ave., Vancouver, BC V6J 1KJ
- CONSULTANT Two Row Architect
1804 6th Line, Chatham, ON N0A 1M0
- CONTRACTOR ElisDon
2680 Queensview Dr., Ottawa, ON K2B 6J9

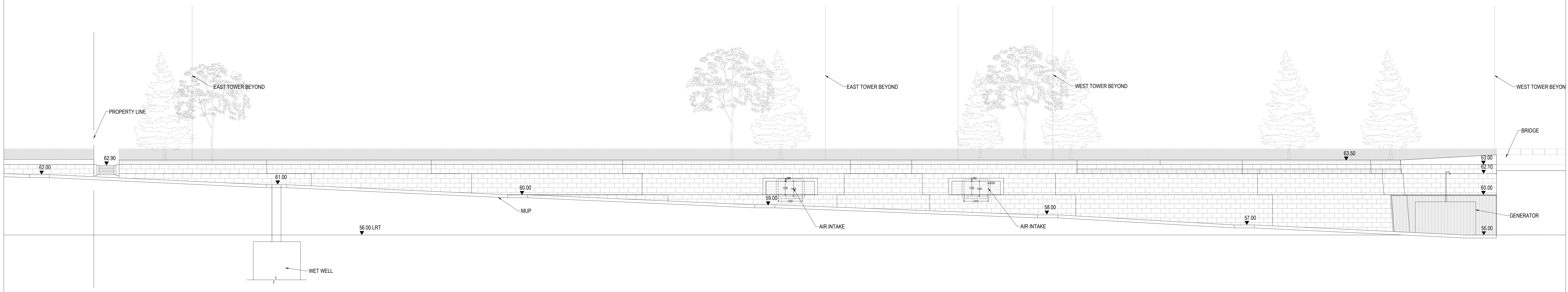

15 NORTH RETAINING WALL ELEVATION
SCALE: 1:150

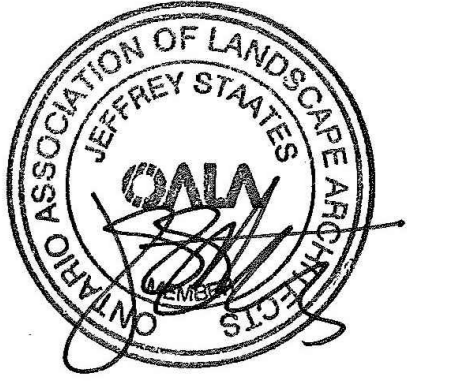

ISSUED FOR SPA RESUBMISSION - NOT FOR CONSTRUCTION 2022-11-09

PROJECT

LEBRETON LIBRARY PARCEL
665 Albert St
Ottawa, ON
Canada



DREAM
30 Adelaide St. E., Suite 301,
Toronto, ON M5C 3H1
KEYPLAN

ISSUE CHART

NO.	DESCRIPTION	DATE
1	ISSUED FOR SPA RESUBMISSION	2022-11-09
2	ISSUED FOR SPA RESUBMISSION	2022-11-09

Job Number _____ TITLE _____

NORTH RETAINING WALL ELEVATION

SHEET NUMBER

L08-14

CONSULTANTS

civil: TMIG
8800 Dufferin St., Suite 200, Vaughan, ON L4K 0C5
structural: RJC Engineers
1545 Carlin Ave., Suite 304, Ottawa, ON K1Z 6P9
MEP: Smith+Andersen
1600 Carling Ave., Suite 530, Ottawa, ON K1Z 1G3
LANDSCAPE: PFS Studio
1777 W 3rd Ave., Vancouver, BC V6J 1K1
CONSULTANT: Two Row Architect
1804 6th Line, Chatham, ON N0A 1M0
CONTRACTOR: EliDon
2680 Queensview Dr., Ottawa, ON K2B 6J9

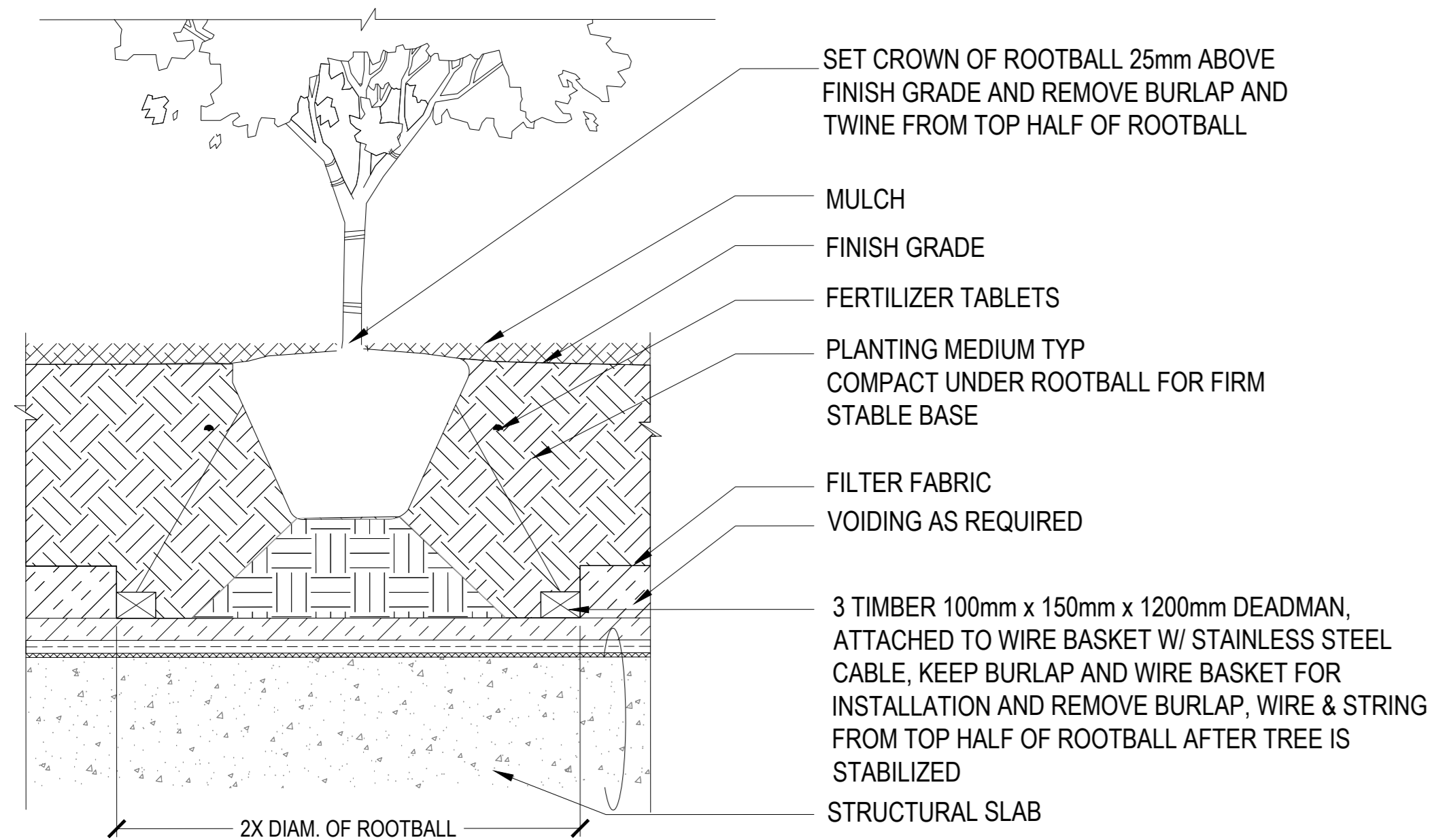

01 TREE PLANTING ON STRUCTURE
SCALE: NTS

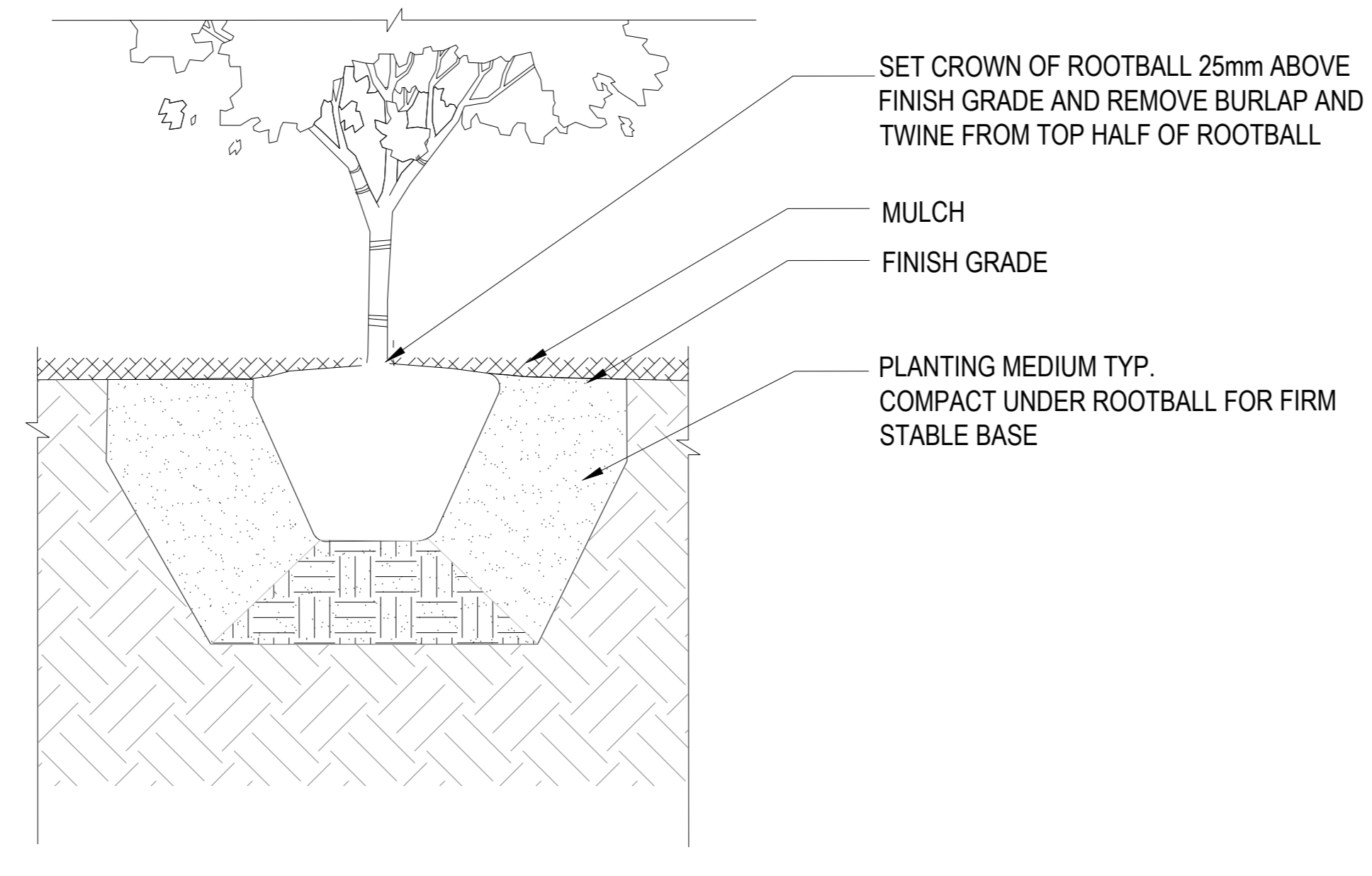

02 TREE PLANTING ON GRADE
SCALE: NTS

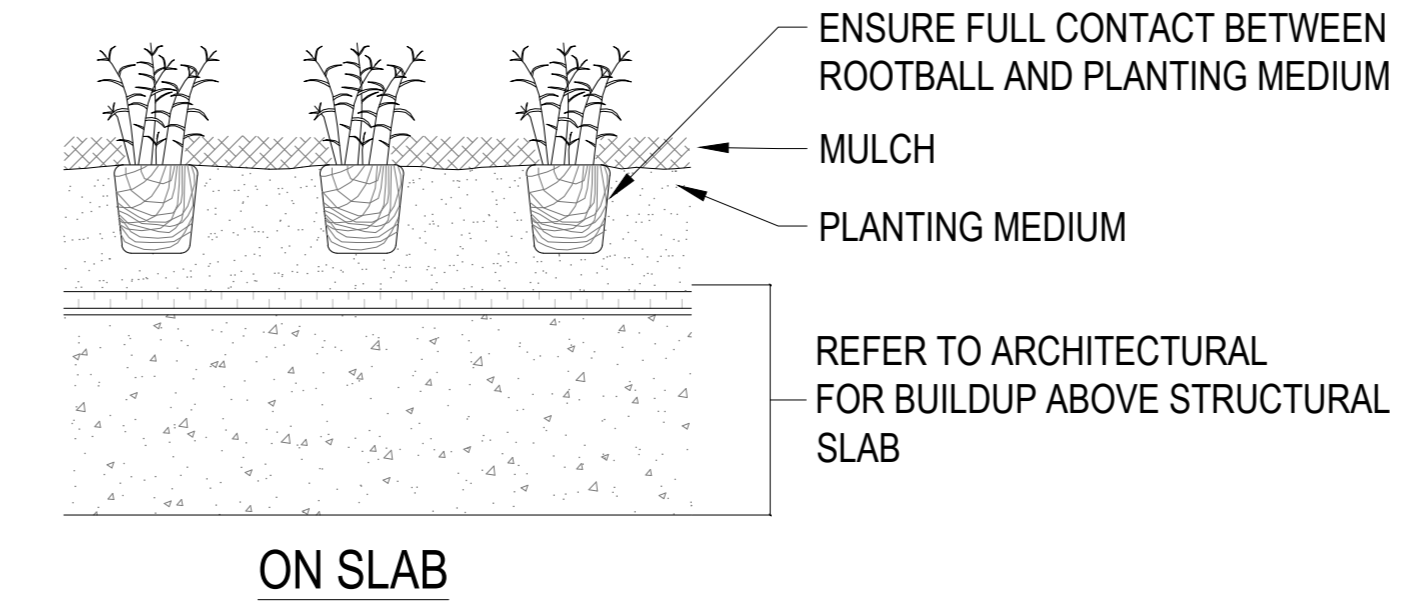

ON SLAB

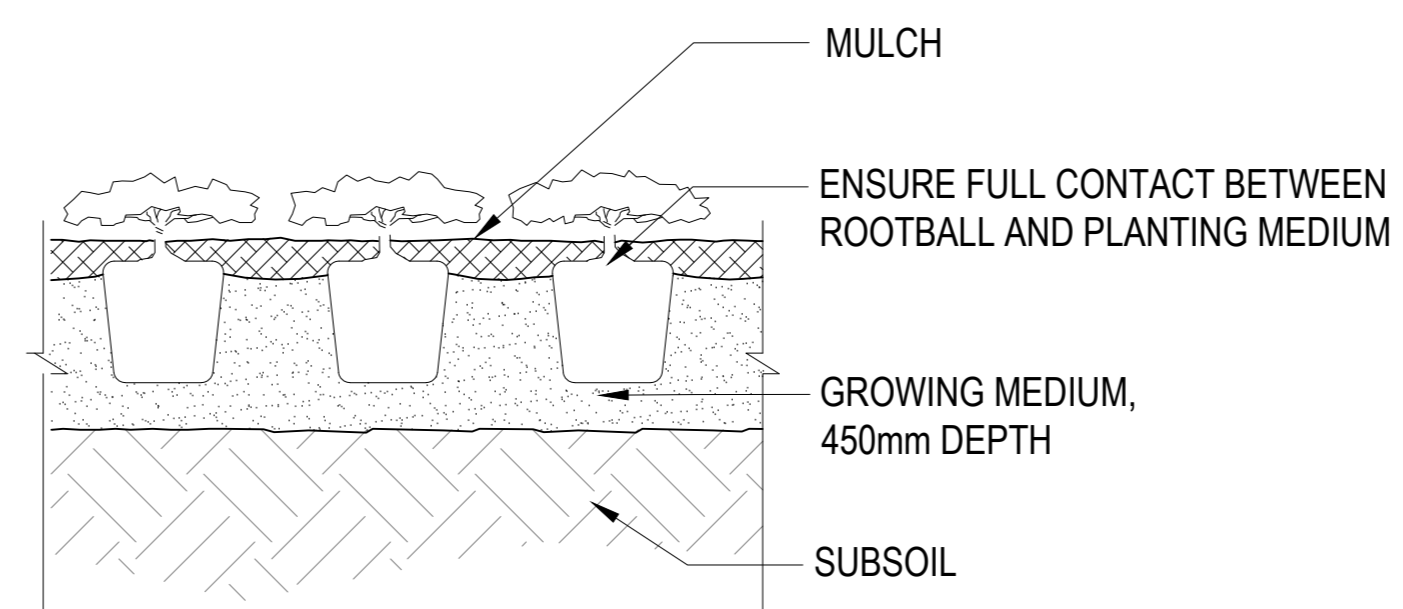

ON GRADE

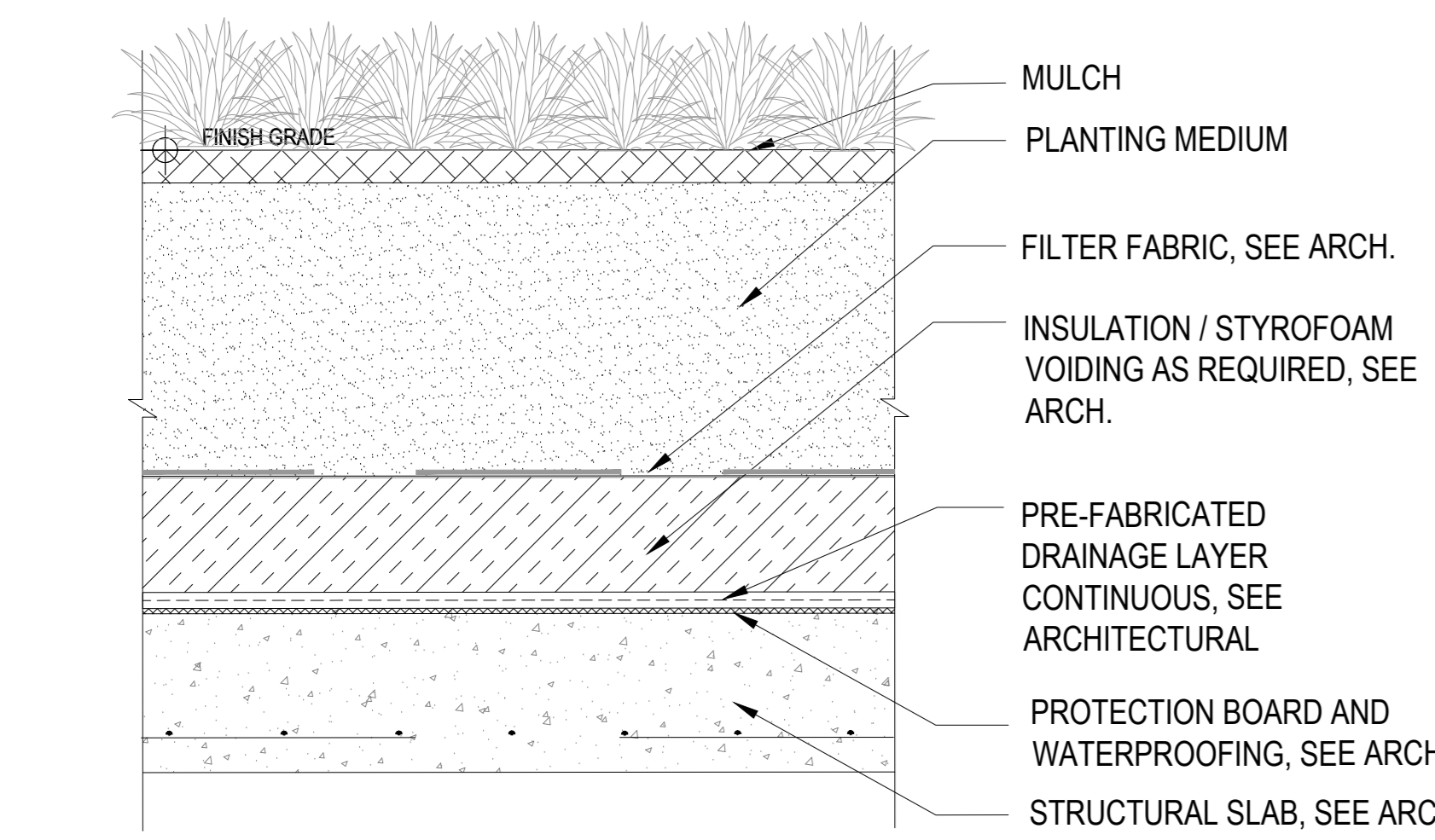

03 SHRUB PROFILE ON SLAB
SCALE: 1:10

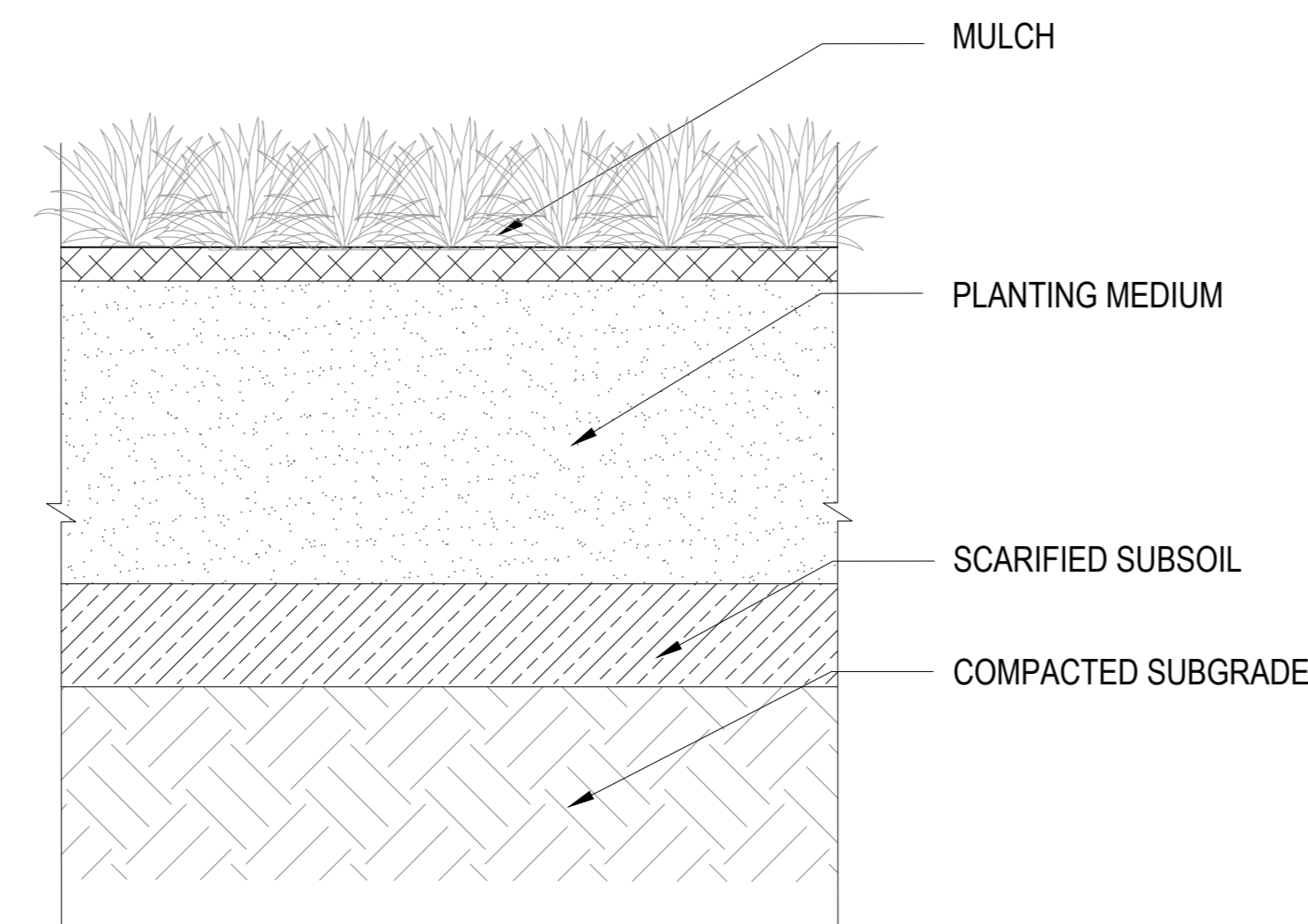

04 SHRUB PROFILE ON GRADE
SCALE: 1:10

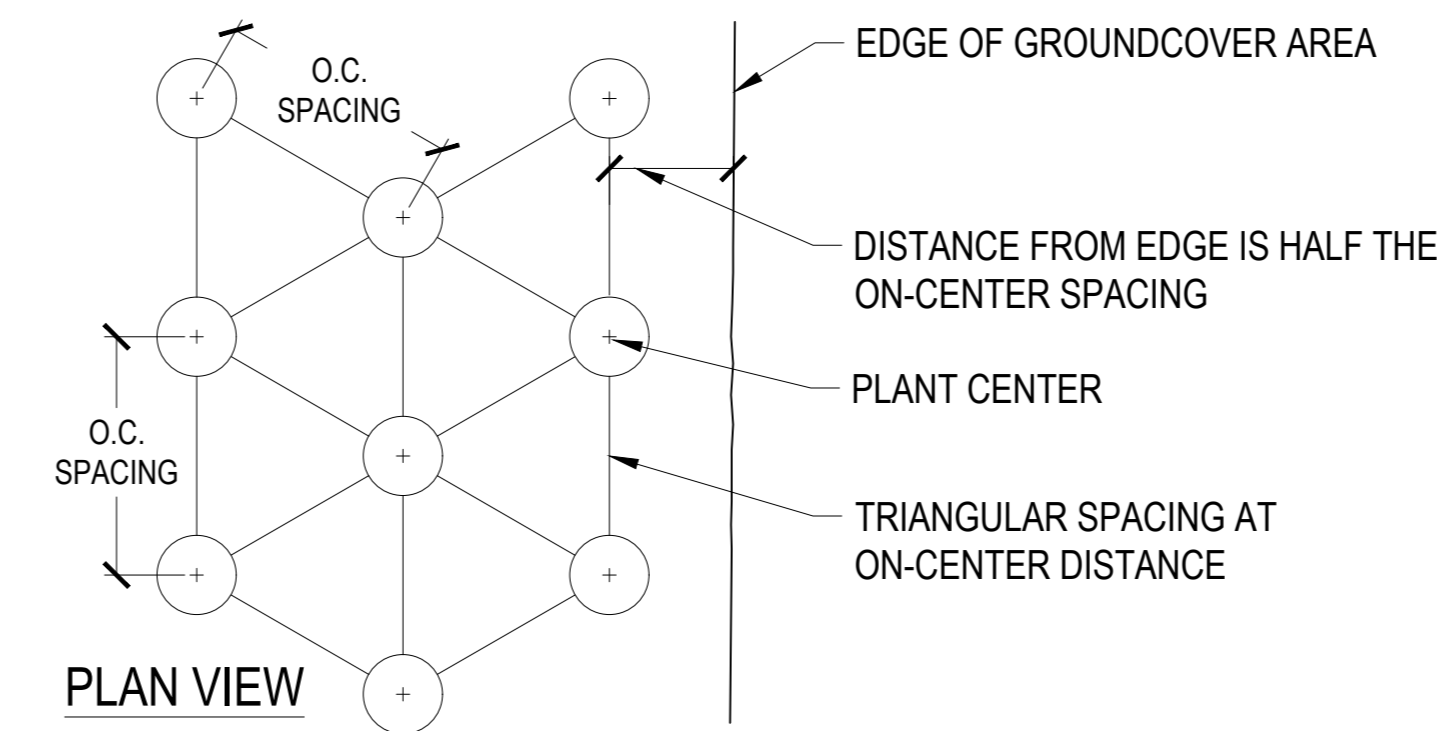

PLAN VIEW

05 GROUND COVER PLANTING
SCALE: NTS

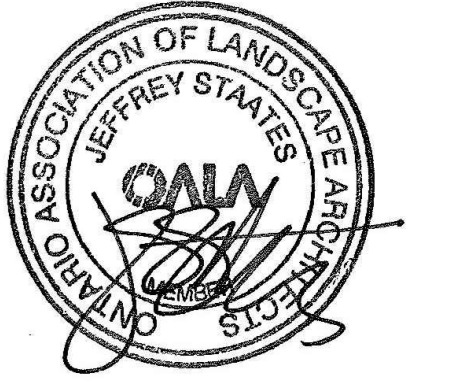

ISSUED FOR SPA RESUBMISSION - NOT FOR CONSTRUCTION 2022-11-09

PROJECT

**LEBRETON LIBRARY
PARCEL**
665 Albert St
Ottawa, ON
Canada



DREAM
30 Adelaide St. E., Suite 301,
Toronto, ON M5C 3H1
KEYPLAN

ISSUE CHART

NO.	DESCRIPTION	DATE
2	ISSUED FOR SPA RESUBMISSION	2022-11-09
1	ISSUED FOR SPA RESUBMISSION	2022-04-11
0	ISSUED FOR SPA RESUBMISSION	2022-04-11

Job Number: _____ TITLE: _____

**LANDSCAPE DETAILS
PLANTING**

SHEET NUMBER

L09-10

© 2022 Perkins and Will

CONSULTANTS

- TMIG
8800 Dufferin St., Suite 200, Vaughan, ON L4K 0C5
- RJC Engineers
1545 Carlin Ave., Suite 304, Ottawa, ON K1Z 6P9
- Smith+Andersen
1600 Carling Ave., Suite 530, Ottawa, ON K1Z 1G3
- PFS Studio
1777 W 3rd Ave., Vancouver, BC V6J 1K1
- Two Row Architect
1804 6th Line, Chatham, ON N0A 1M0
- ElisDon
2680 Queensview Dr., Ottawa, ON K2B 6J9

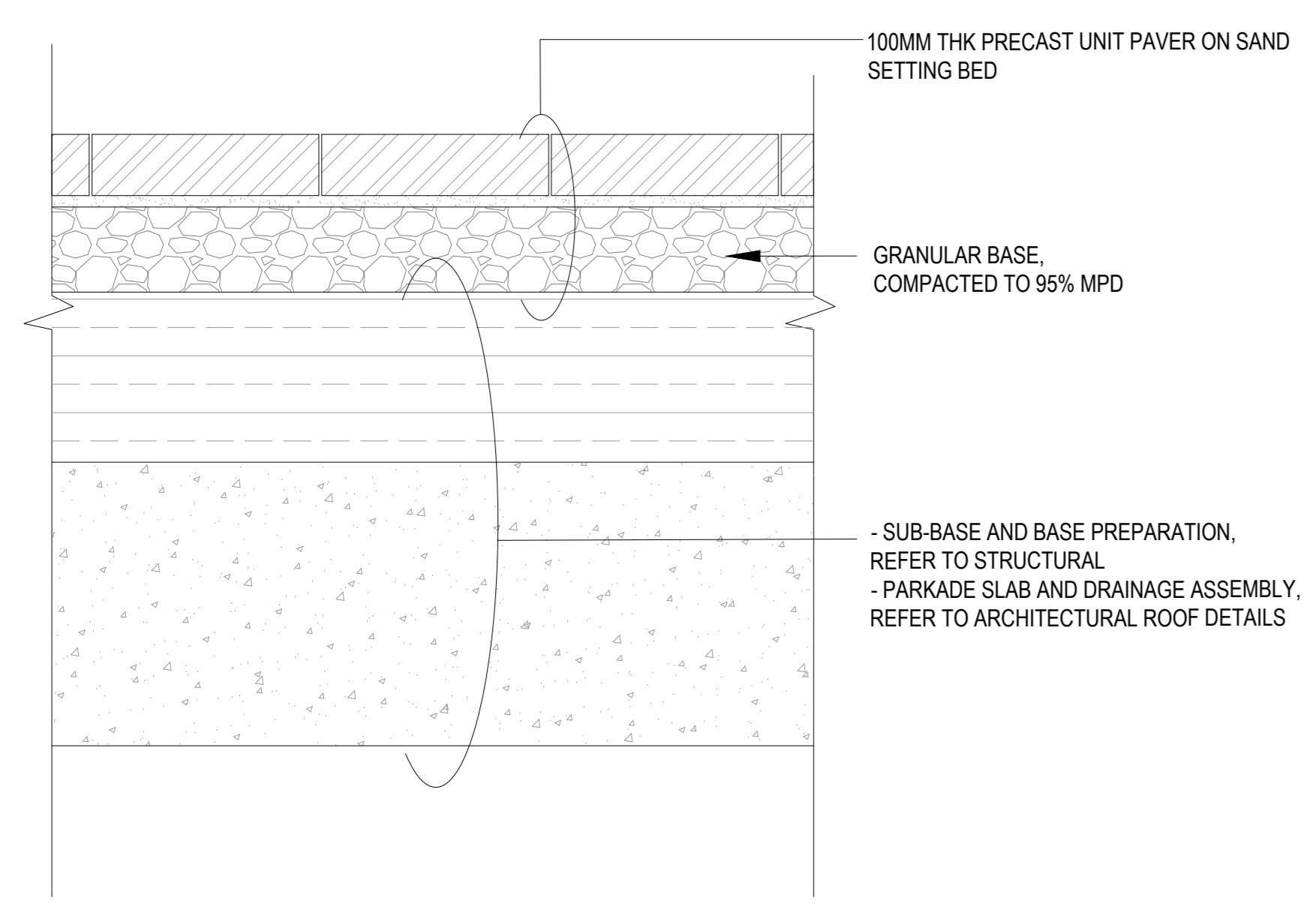

01 PEDESTRIAN PRECAST UNIT PAVING ON SLAB
SCALE: 1:10

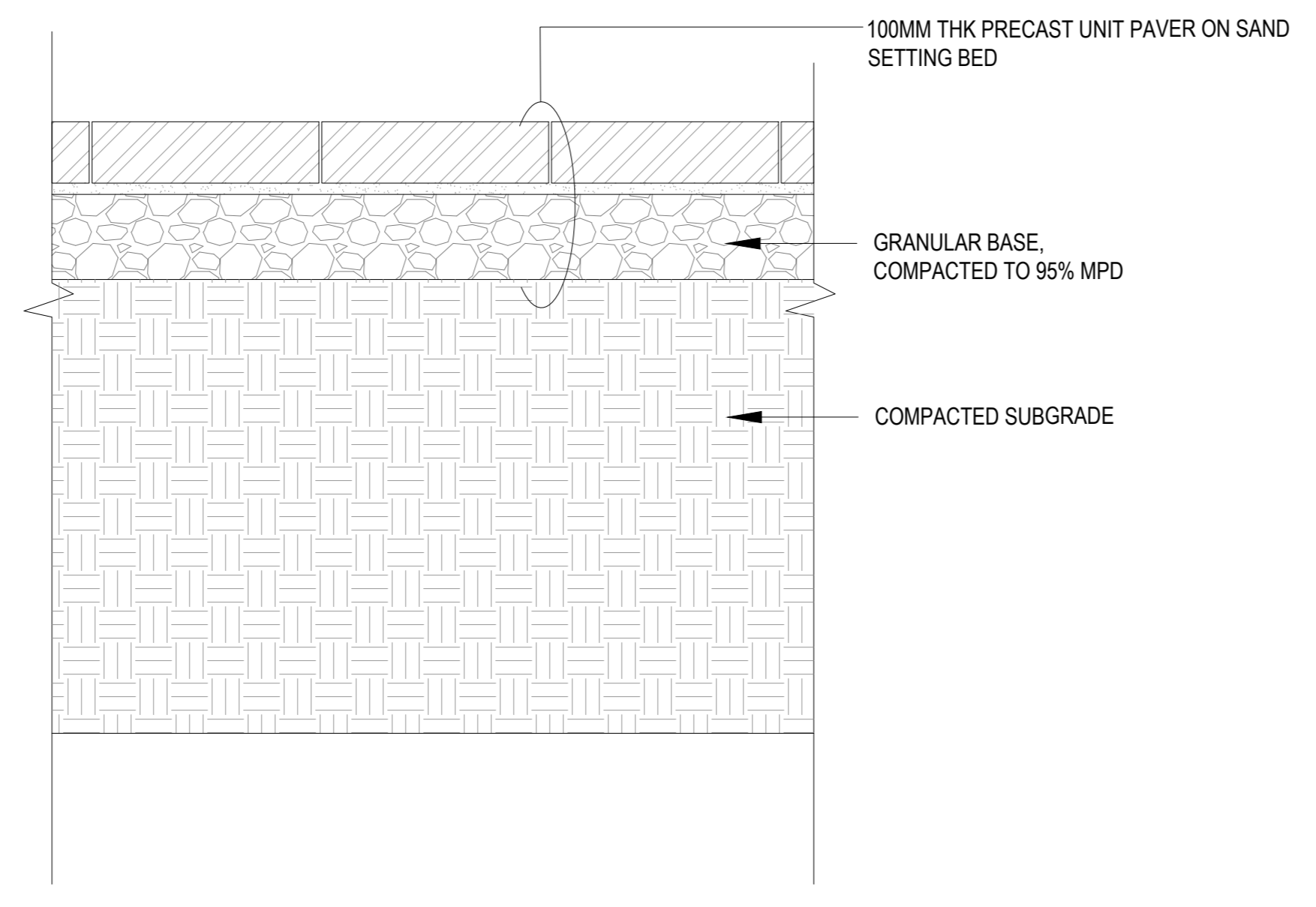

02 PEDESTRIAN PRECAST UNIT PAVING ON GRADE
SCALE: 1:10

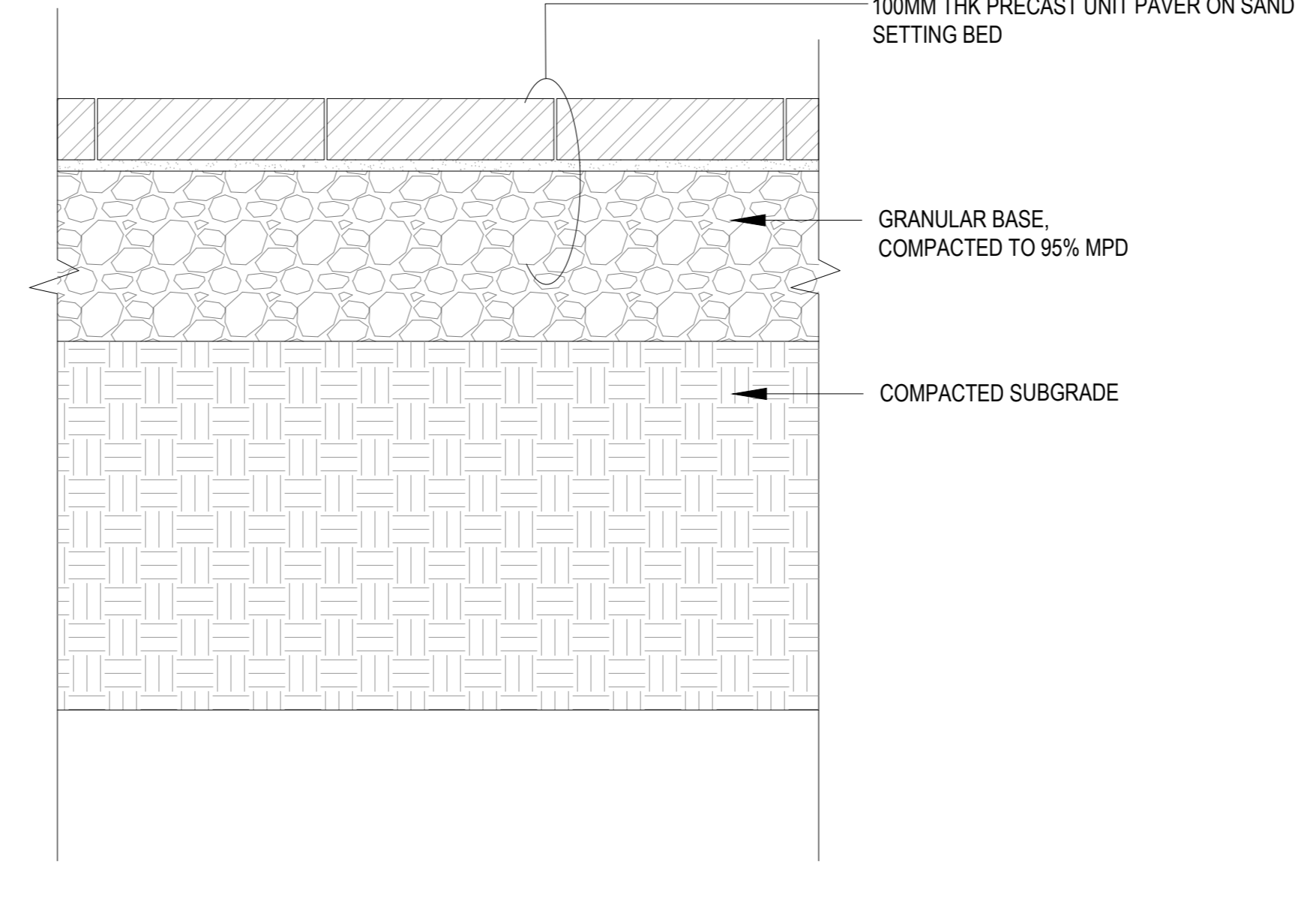

03 VEHICULAR PRECAST UNIT PAVING ON GRADE
SCALE: 1:10

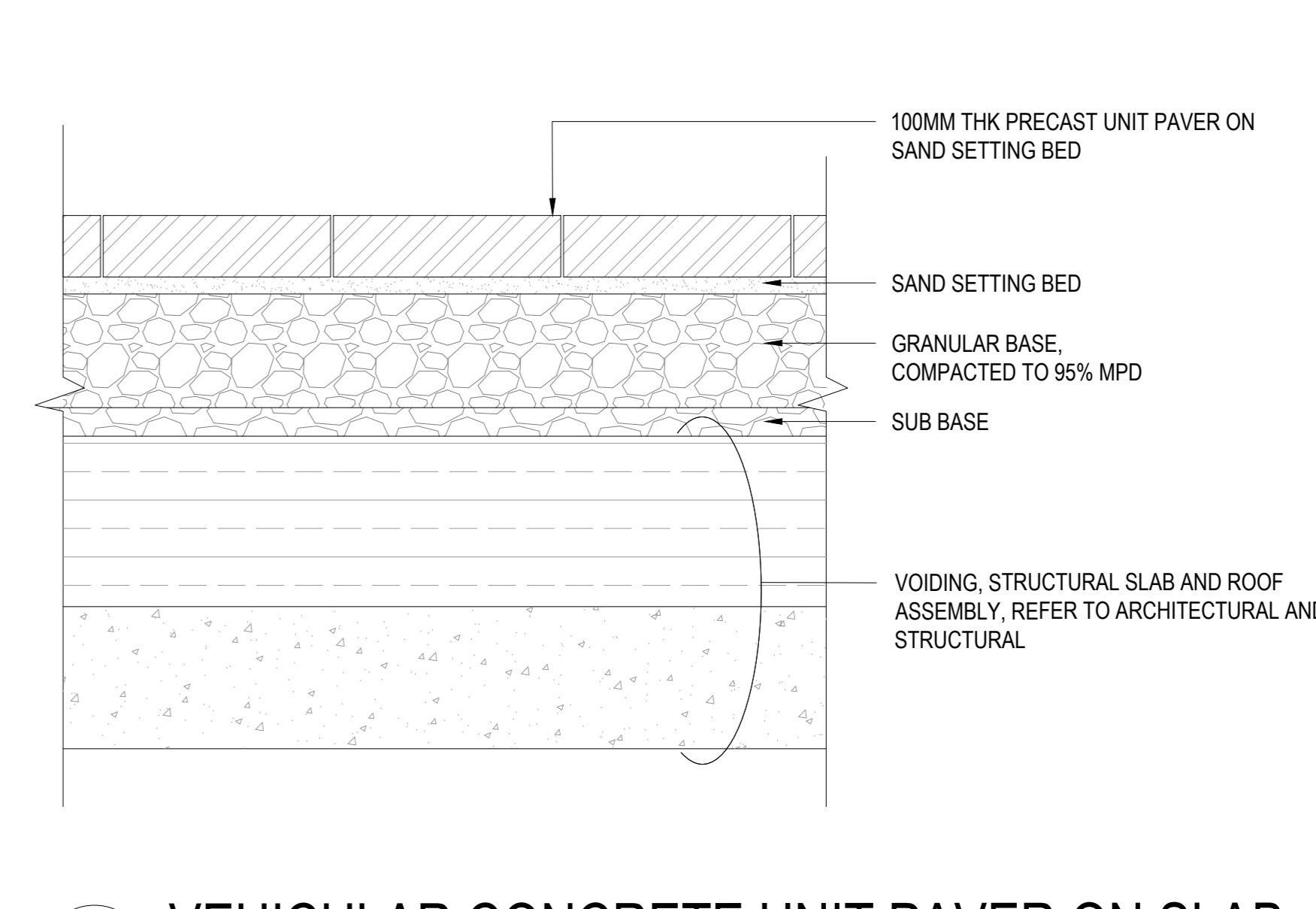

04 VEHICULAR CONCRETE UNIT PAVER ON SLAB
SCALE: 1:10

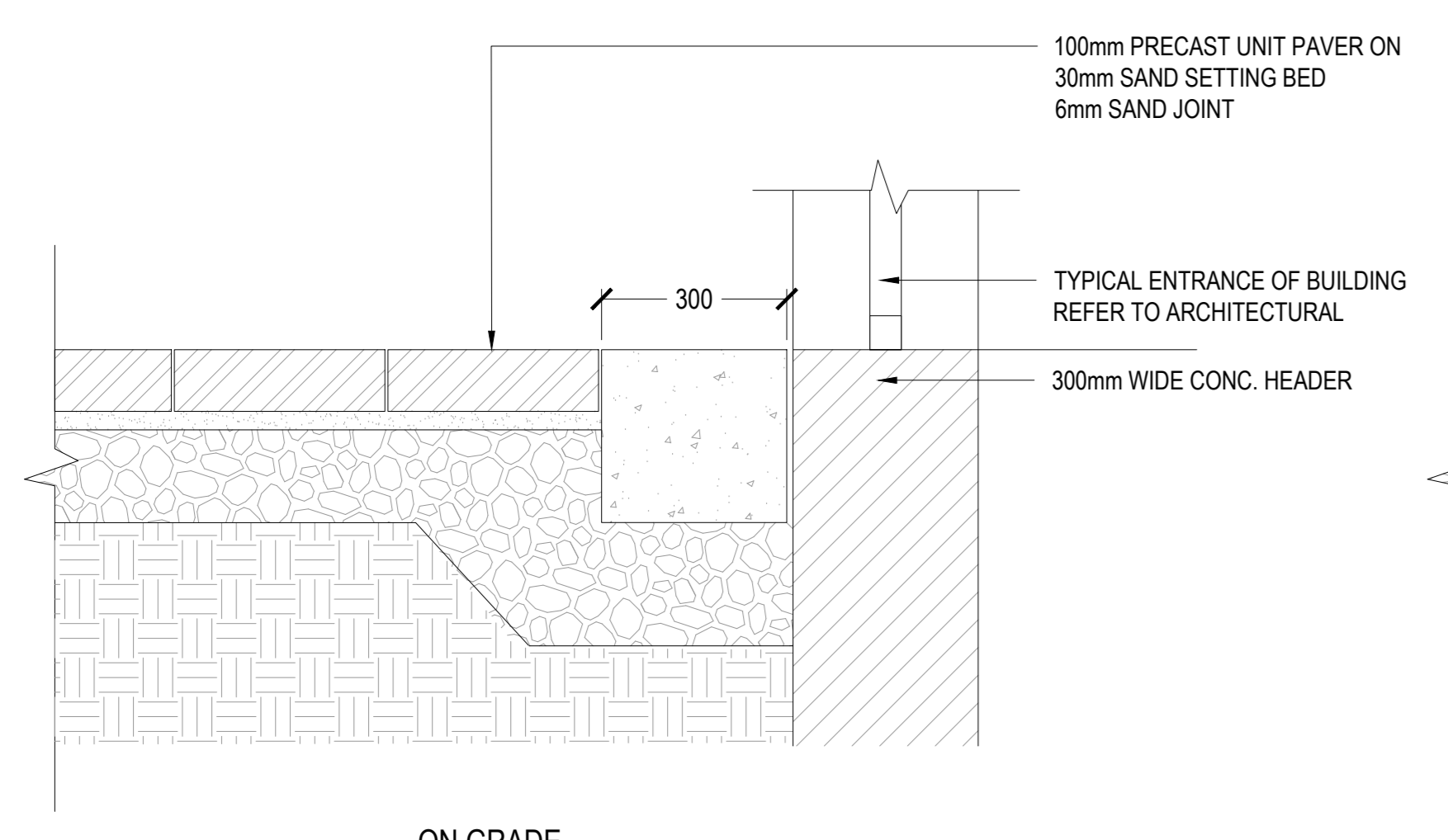

06 PRECAST UNIT PAVER AT BUILDING EDGE
SCALE: 1:10

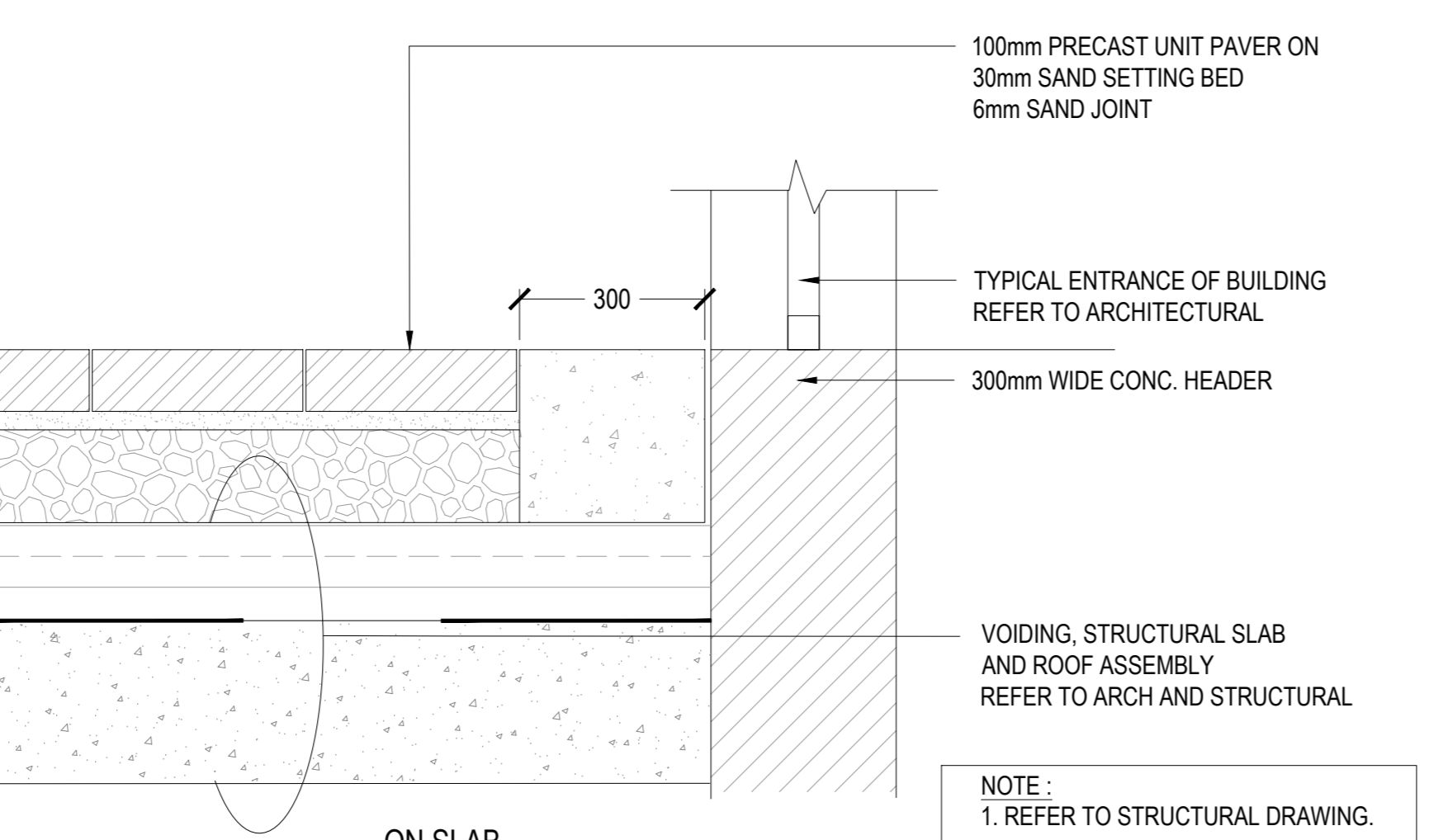

06 PRECAST UNIT PAVER AT BUILDING EDGE
SCALE: 1:10

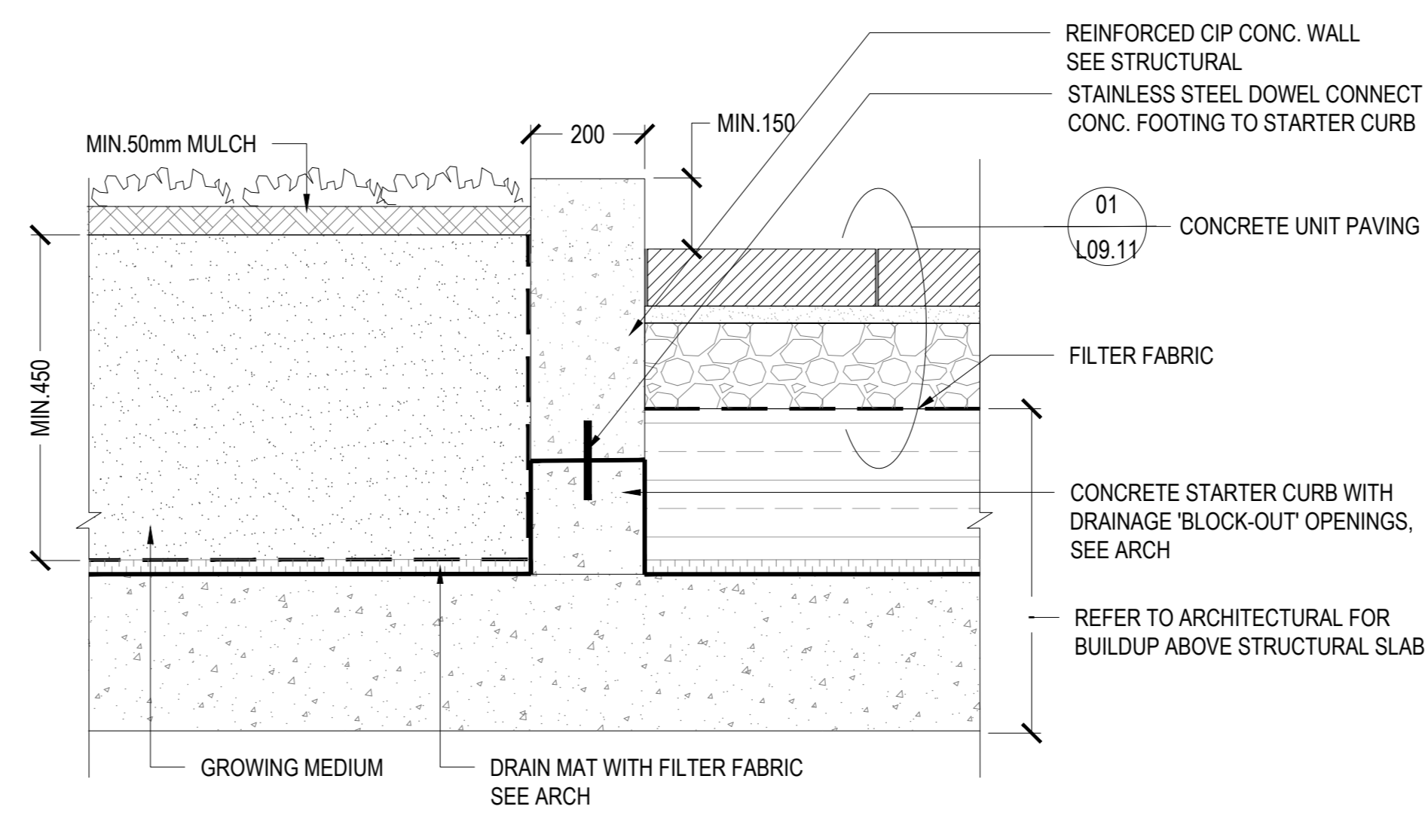

07 TYP. PLANTING BUFFER EDGE AT WALKWAY
SCALE: 1:10

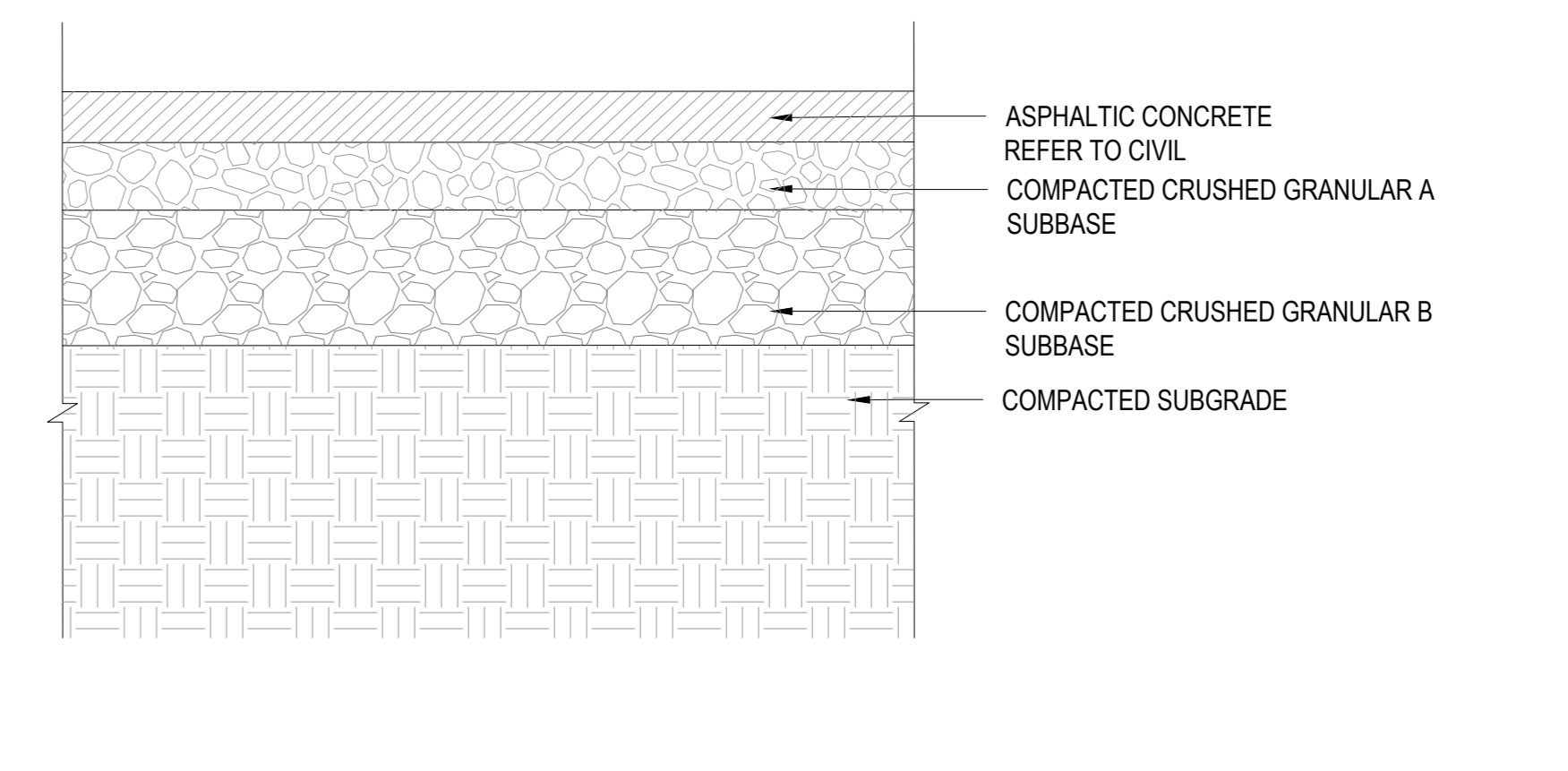

08 ASPHALT BIKE LANE
SCALE: 1:10

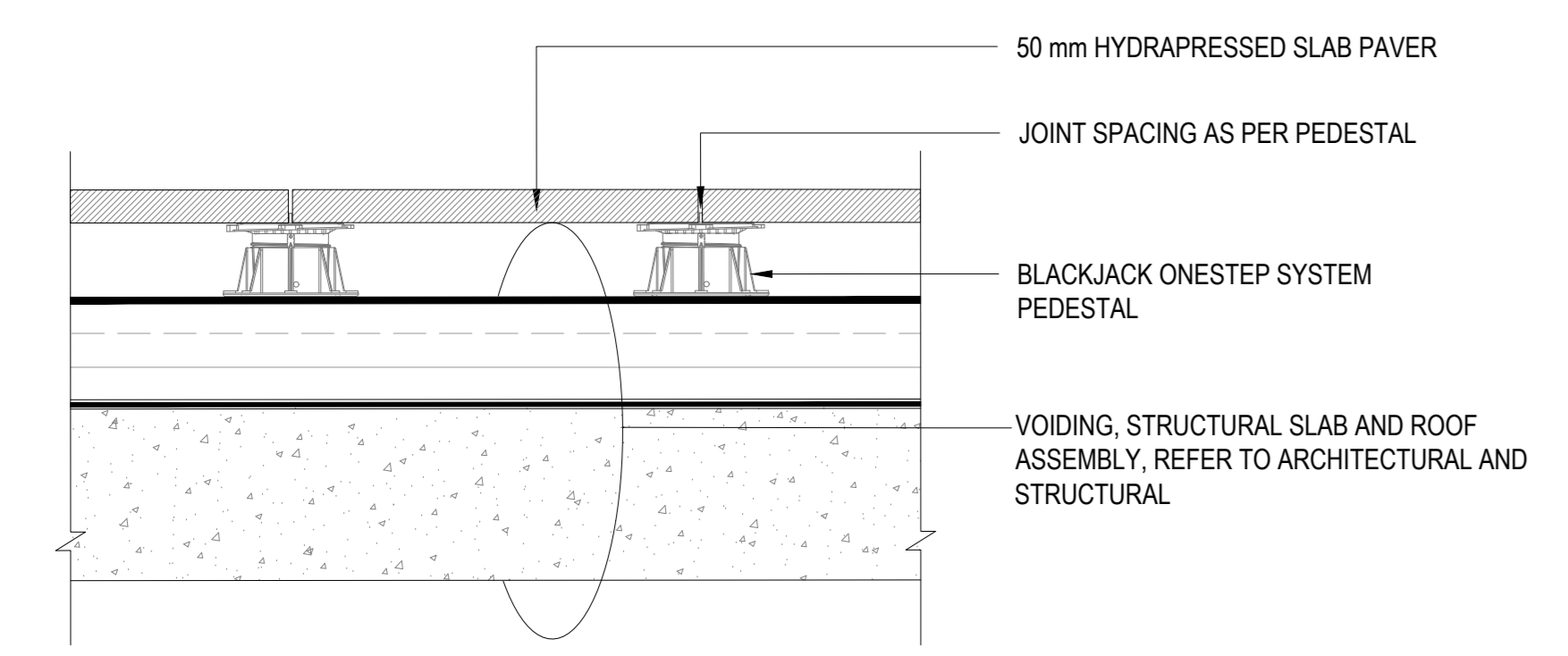

09 HYDRAPRESSED SLAB PAVER ON PEDESTAL - ROOF
SCALE: 1:10

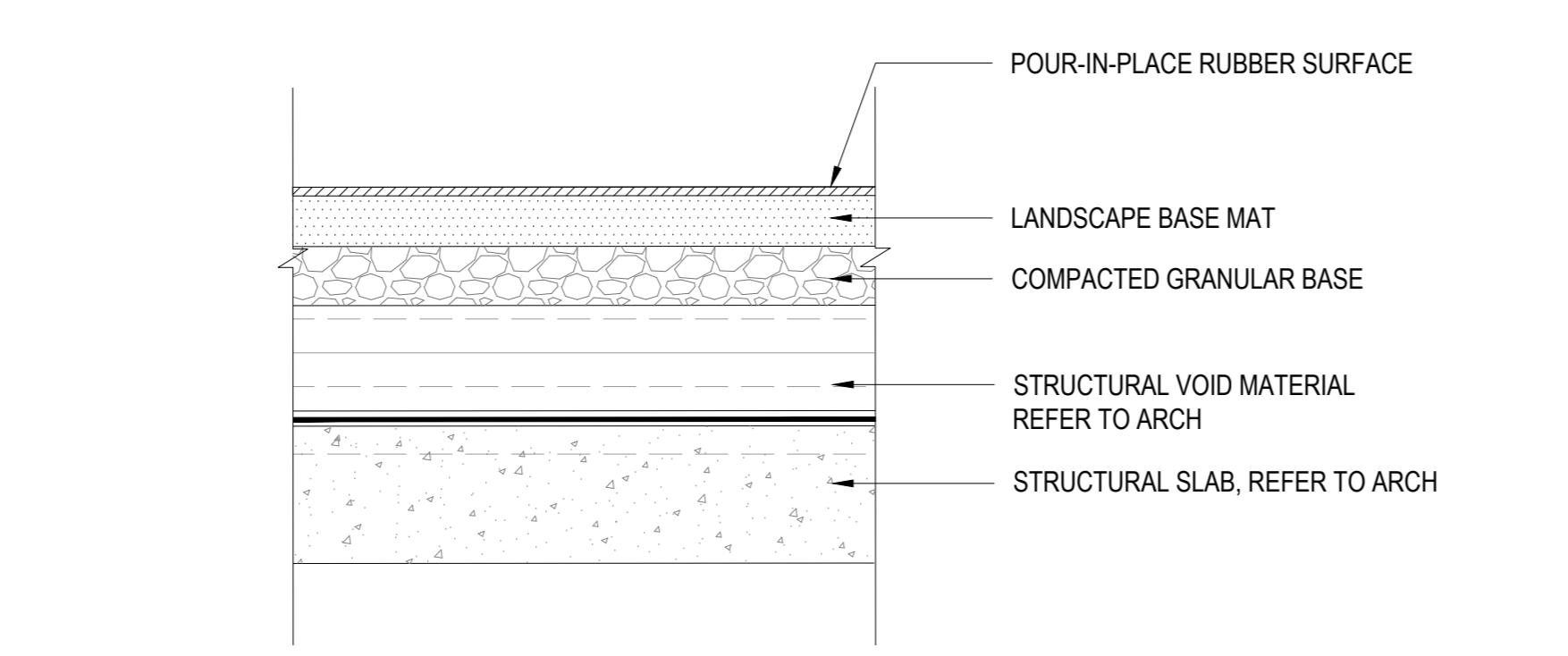

10 RESILIENT SURFACE ON SLAB
SCALE: 1:10

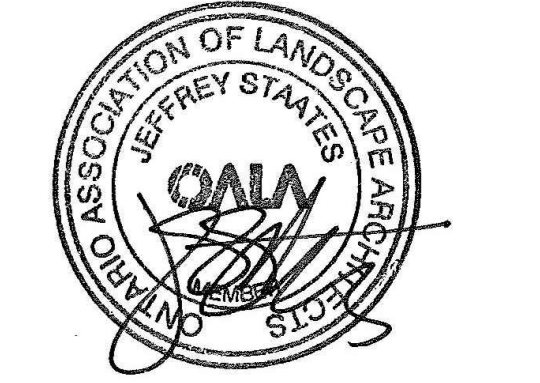

ISSUED FOR SPA RESUBMISSION - NOT FOR CONSTRUCTION 2022-11-09

PROJECT

LEBRETON LIBRARY PARCEL
665 Albert St
Ottawa, ON
Canada



DREAM
30 Adelaide St. E., Suite 301,
Toronto, ON M5C 3H1
KEYPLAN

ISSUE CHART

NO.	DESCRIPTION	DATE
2	ISSUED FOR SPA RESUBMISSION	2022-11-09
1	ISSUED FOR SPA RESUBMISSION	2022-08-11
1	ISSUED FOR SPA RESUBMISSION	2022-08-11

Job Number TITLE

LANDSCAPE DETAILS PAVING

SHEET NUMBER

L09-11

© 2022 Perkins and Will

CONSULTANTS

- civil
TMIG
8800 Dufferin St., Suite 200, Vaughan, ON L4K 0C5
- STRUCTURAL
RJC Engineers
1545 Carlin Ave., Suite 304, Ottawa, ON K1Z 6P9
- MEP
Smith+Andersen
1600 Carling Ave., Suite 530, Ottawa, ON K1Z 1G3
- LANDSCAPE
PFS Studio
1777 W 3rd Ave., Vancouver, BC V6J 1K1
- CONSULTANT
Two Row Architect
1804 6th Line, Chesham, ON N0A 1M0
- CONTRACTOR
Eliadon
2680 Queensview Dr., Ottawa, ON K2B 6J9

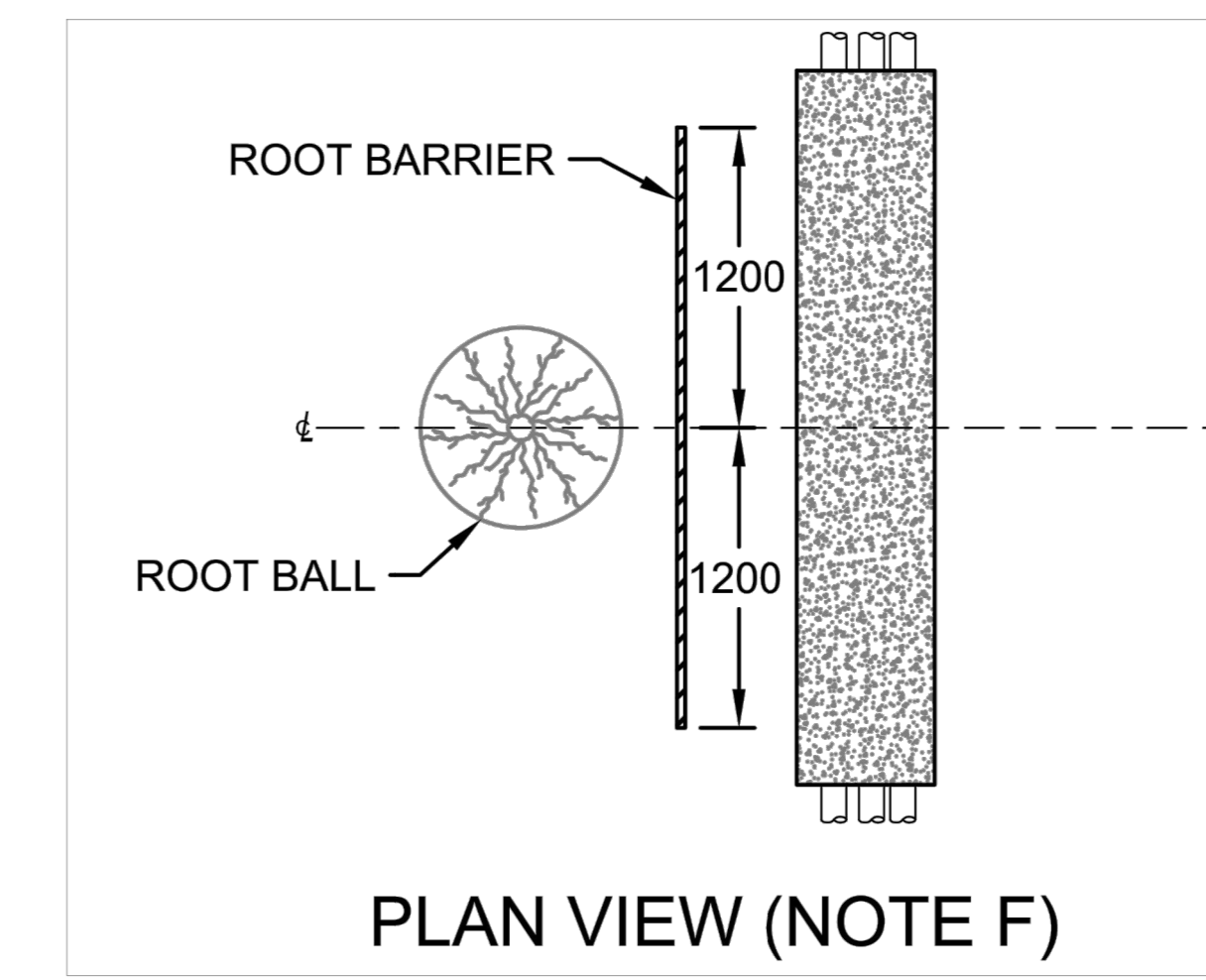
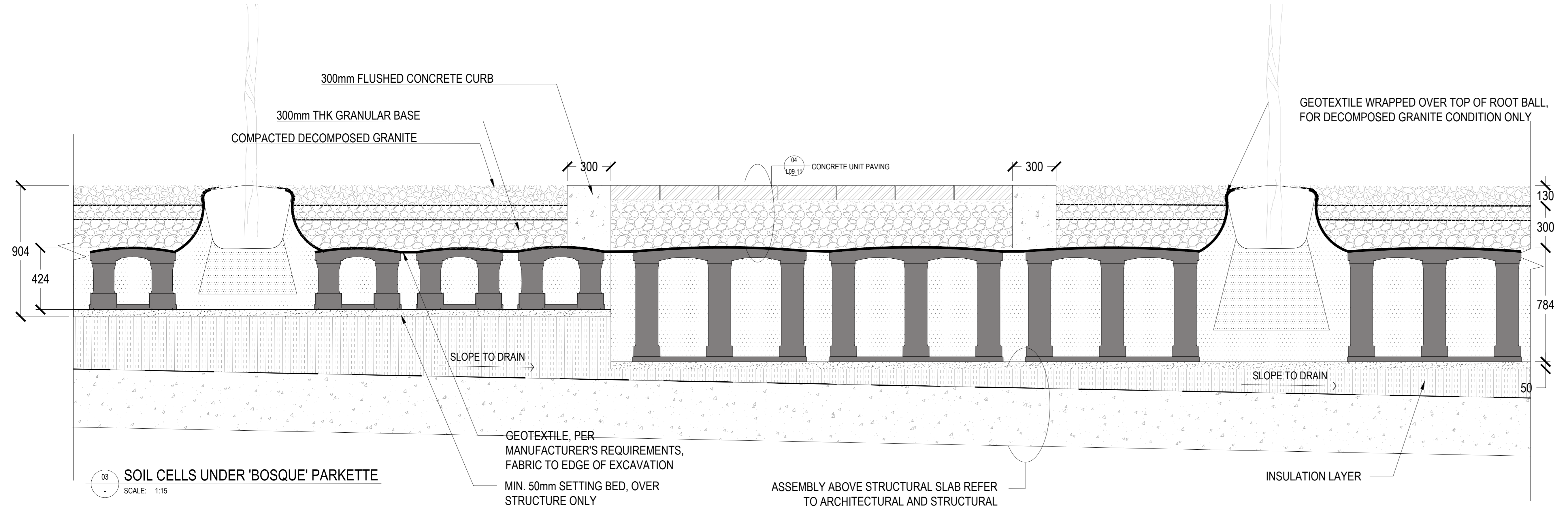
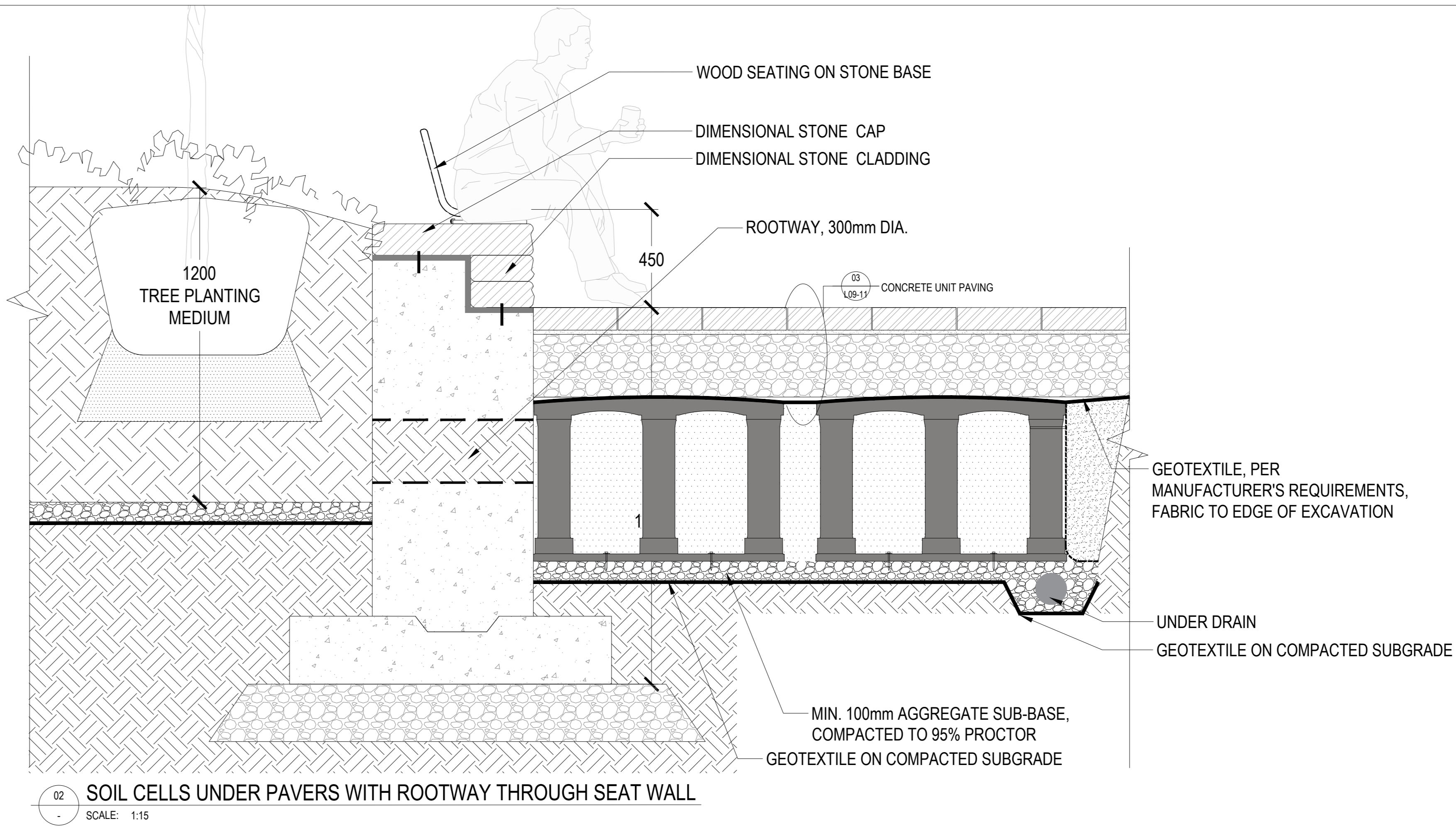
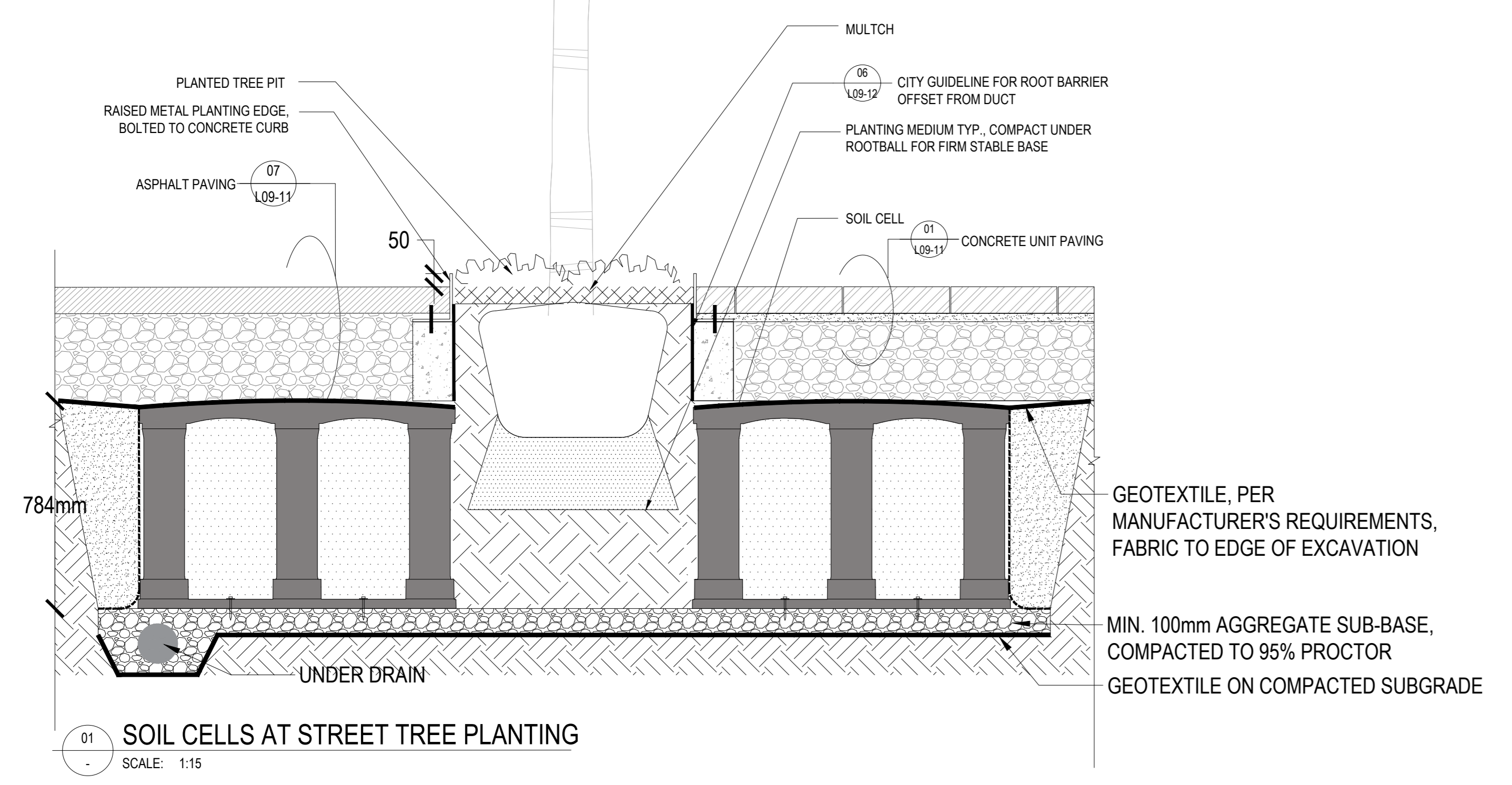

F. ROOT BARRIER MUST BE RIDGID AND MADE OF A NON-DEGRADABLE MATERIAL. IT MUST BE INSTALLED PARALLEL TO AND EXTEND TO THE DEPTH OF THE ADJACENT STRUCTURE. ROOT BARRIER MUST EXTEND 1200mm FROM THE CENTRE OF THE ROOT BALL IN EACH DIRECTION PARALLEL TO THE UNDERGROUND STRUCTURE.

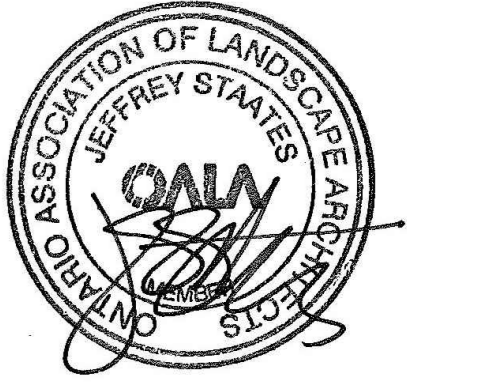
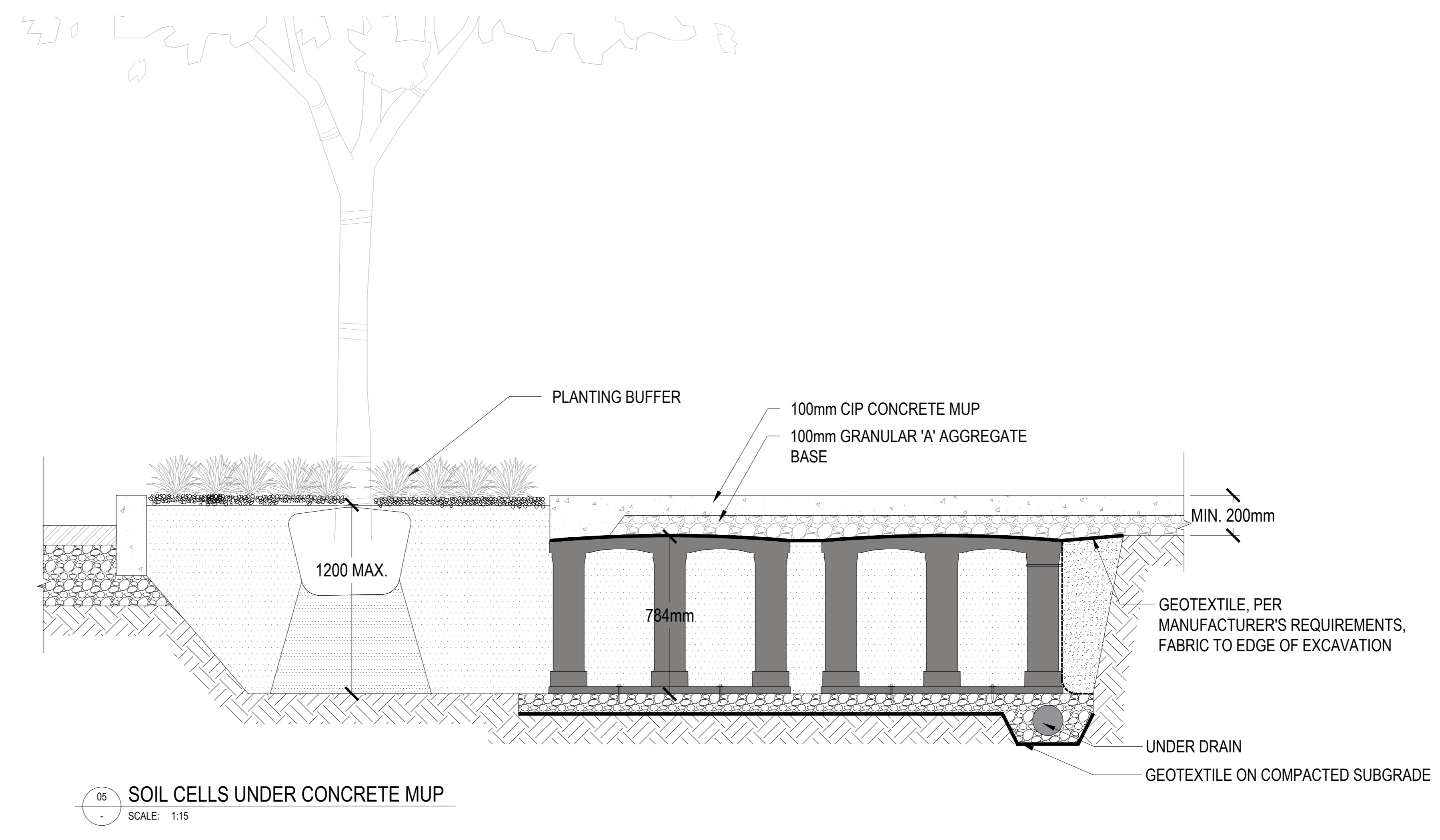
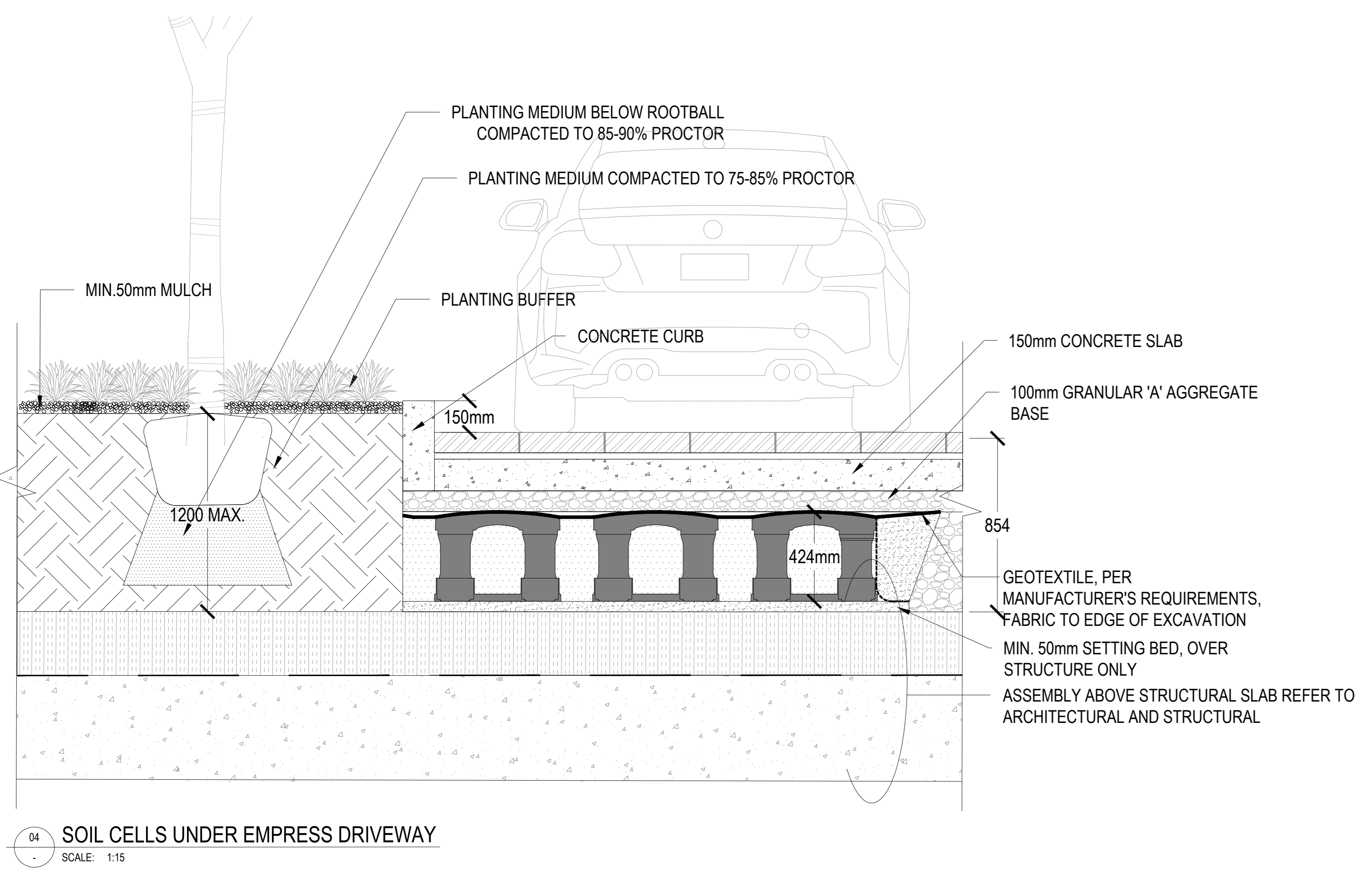

ISSUED FOR SPA RESUBMISSION - NOT FOR CONSTRUCTION 2022-11-09

LEBRETON LIBRARY PARCEL
665 Albert St
Ottawa, ON
Canada

DREAM
30 Adelaide St. E., Suite 301,
Toronto, ON M5C 3H1
KEYPLAN

ISSUE CHART

NO.	DESCRIPTION	DATE
1	ISSUED FOR SPA RESUBMISSION	2022-11-09
2	ISSUED FOR SPA RESUBMISSION	2022-11-09
3	ISSUED FOR SPA RESUBMISSION	2022-11-09
4	ISSUED FOR SPA RESUBMISSION	2022-11-09

LANDSCAPE DETAILS
SOIL CELL
SHEET NUMBER

L09-12

CONSULTANTS

- TMIG
8800 Dufferin St., Suite 200, Vaughan, ON L4K 0C5
STRUCTURAL
- RJC Engineers
1545 Carlin Ave., Suite 304, Ottawa, ON K1Z 6P9
SEP
- Smith+Andersen
1600 Carling Ave., Suite 530, Ottawa, ON K1Z 1G3
LANDSCAPE
- PFS Studio
1777 W 3rd Ave., Vancouver, BC V6J 1KJ
- Two Row Architect
1804 6th Line, Chesapeake, ON N0A 1M0
- ElisDon
2680 Queensview Dr., Ottawa, ON K2B 6J9

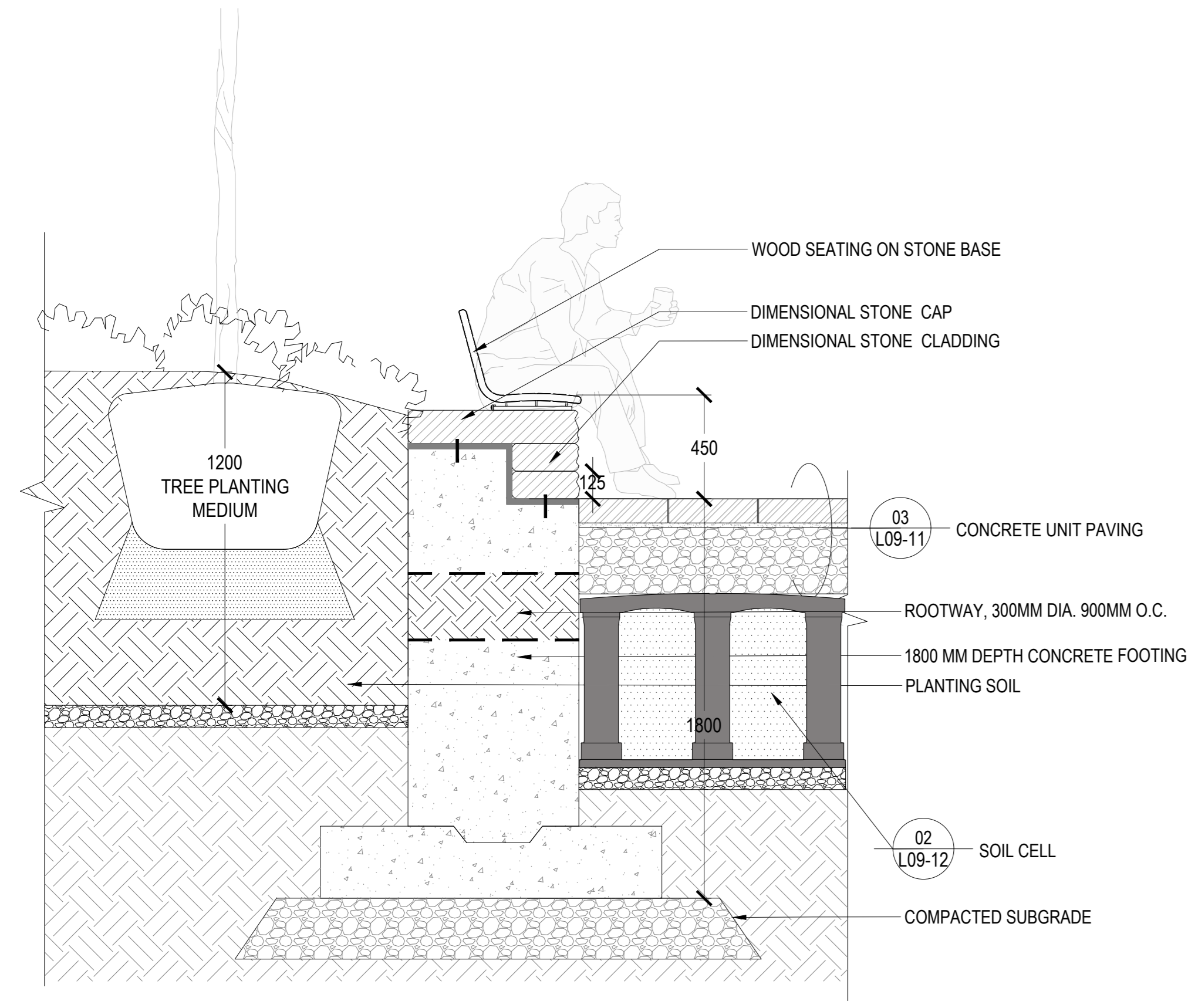

01 WOODTOP SEATING AT WEDGE PARK
SCALE: 1:20

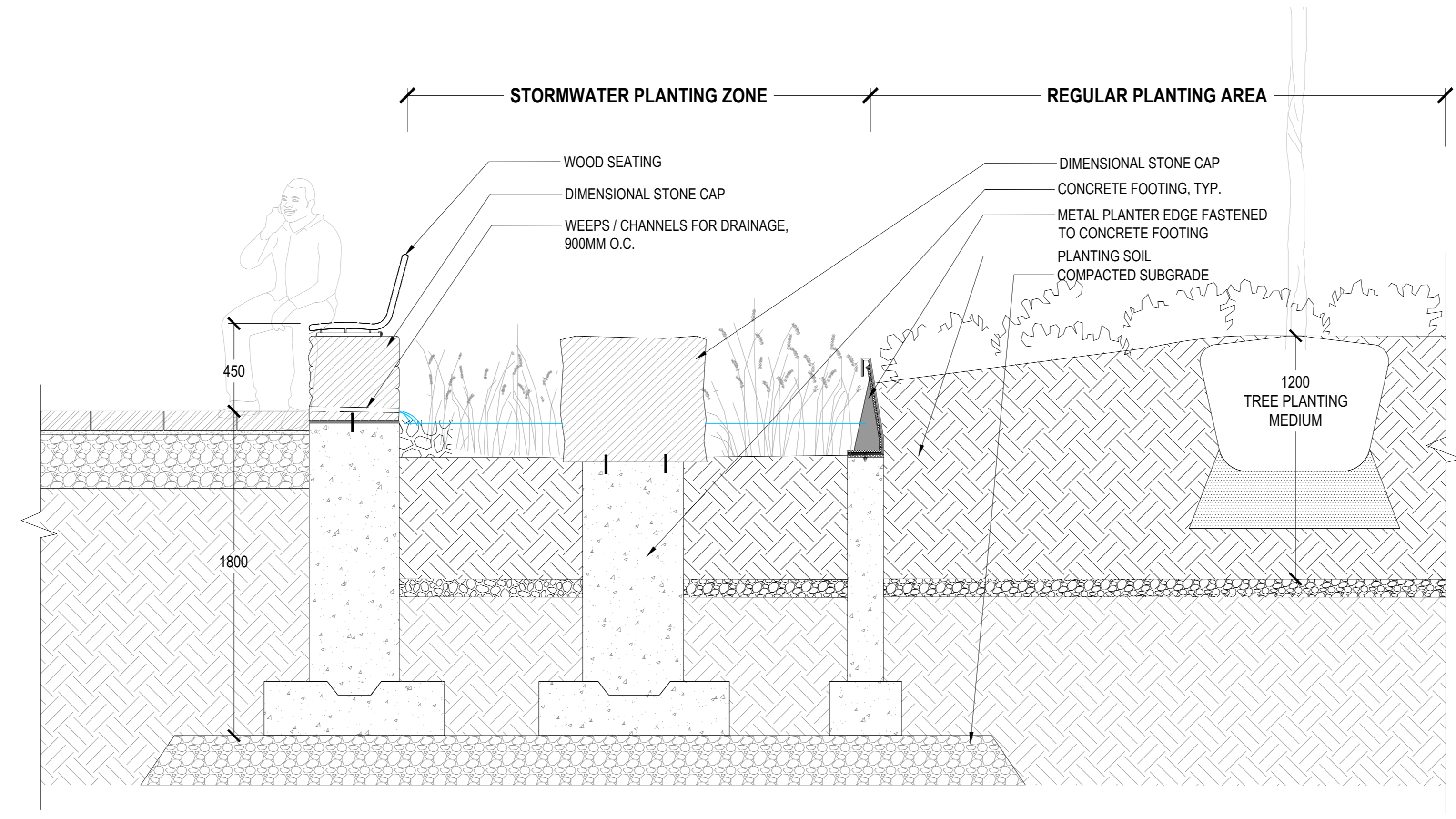

02 STORMWATER PLANTER AT WEDGE PARK
SCALE: 1:20

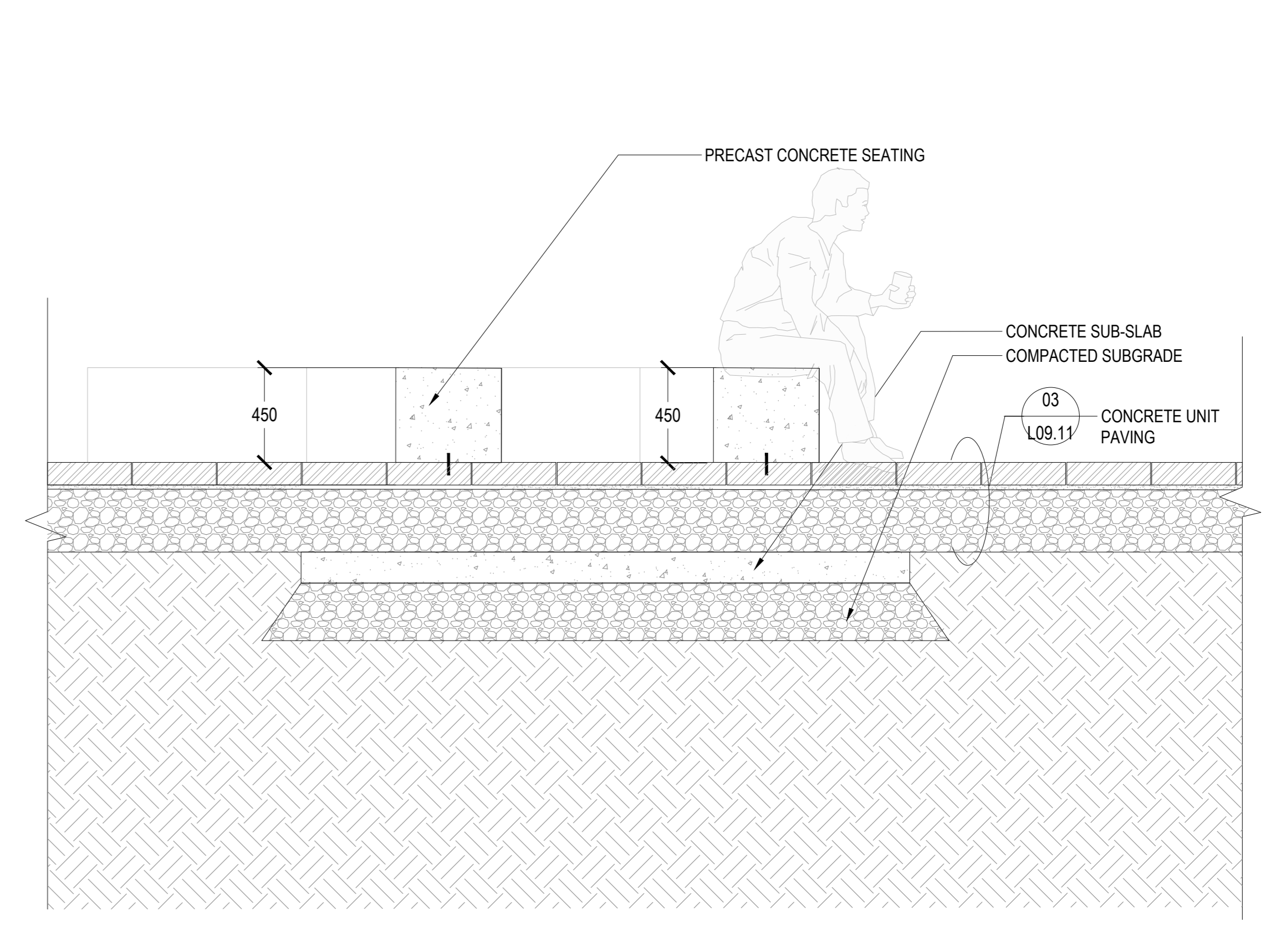

03 CONCRETE SEATING AT GATHERING CIRCLE
SCALE: 1:20

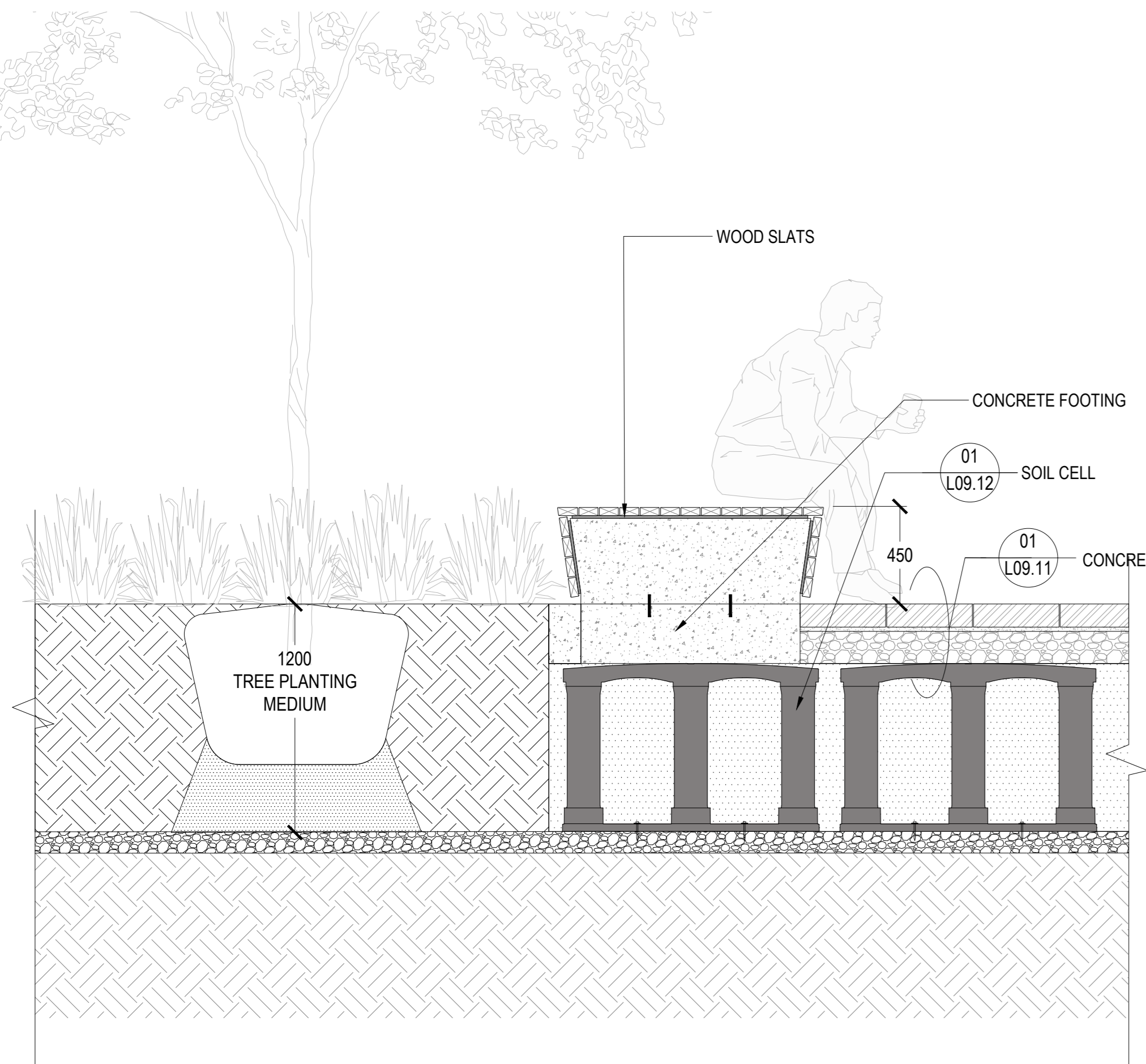

04 CITY STANDARD SEATING WALL AT SIDEWALK
SCALE: 1:20

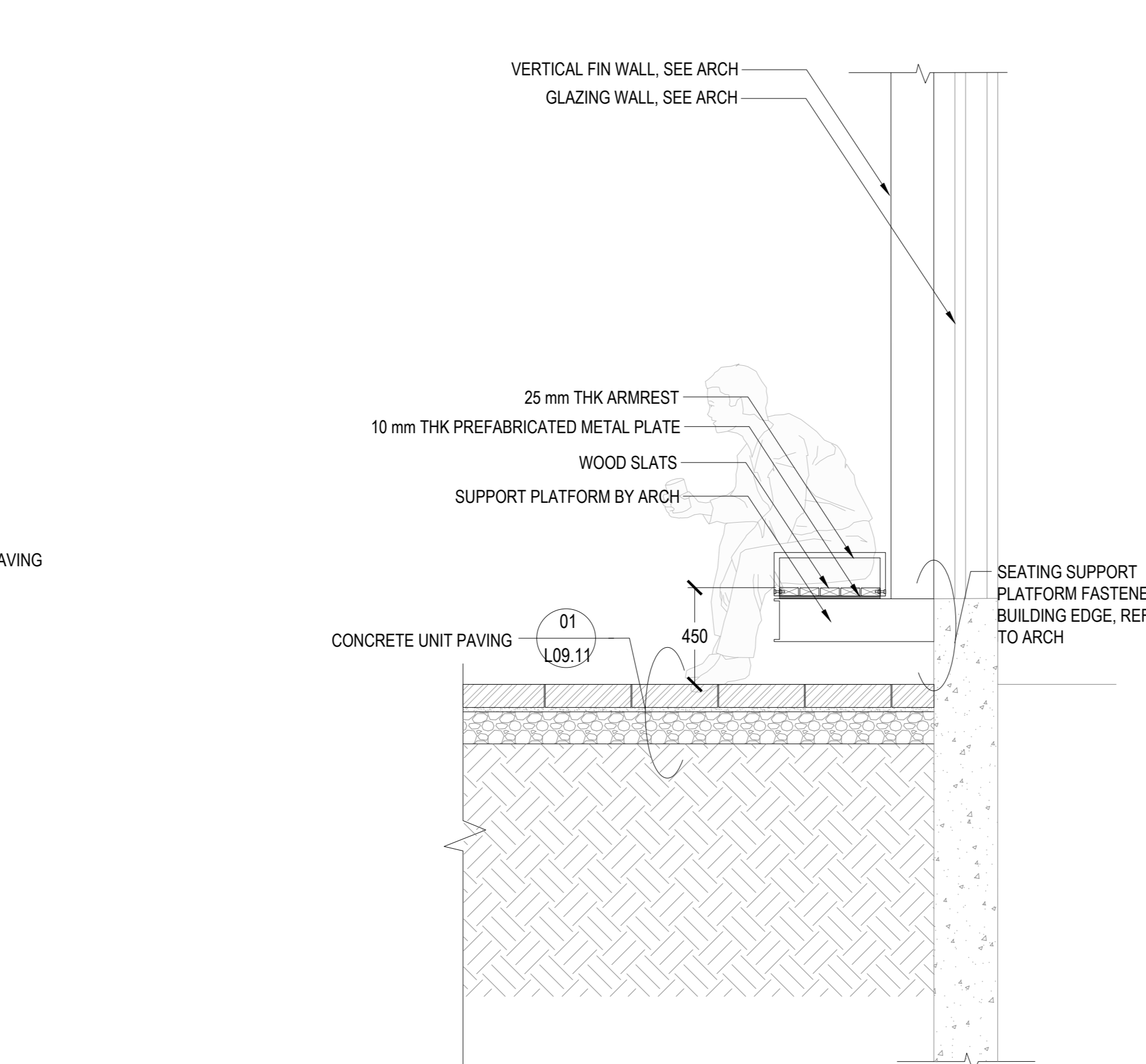

05 LEDGE SEATING AT BUILDING EDGE
SCALE: 1:20

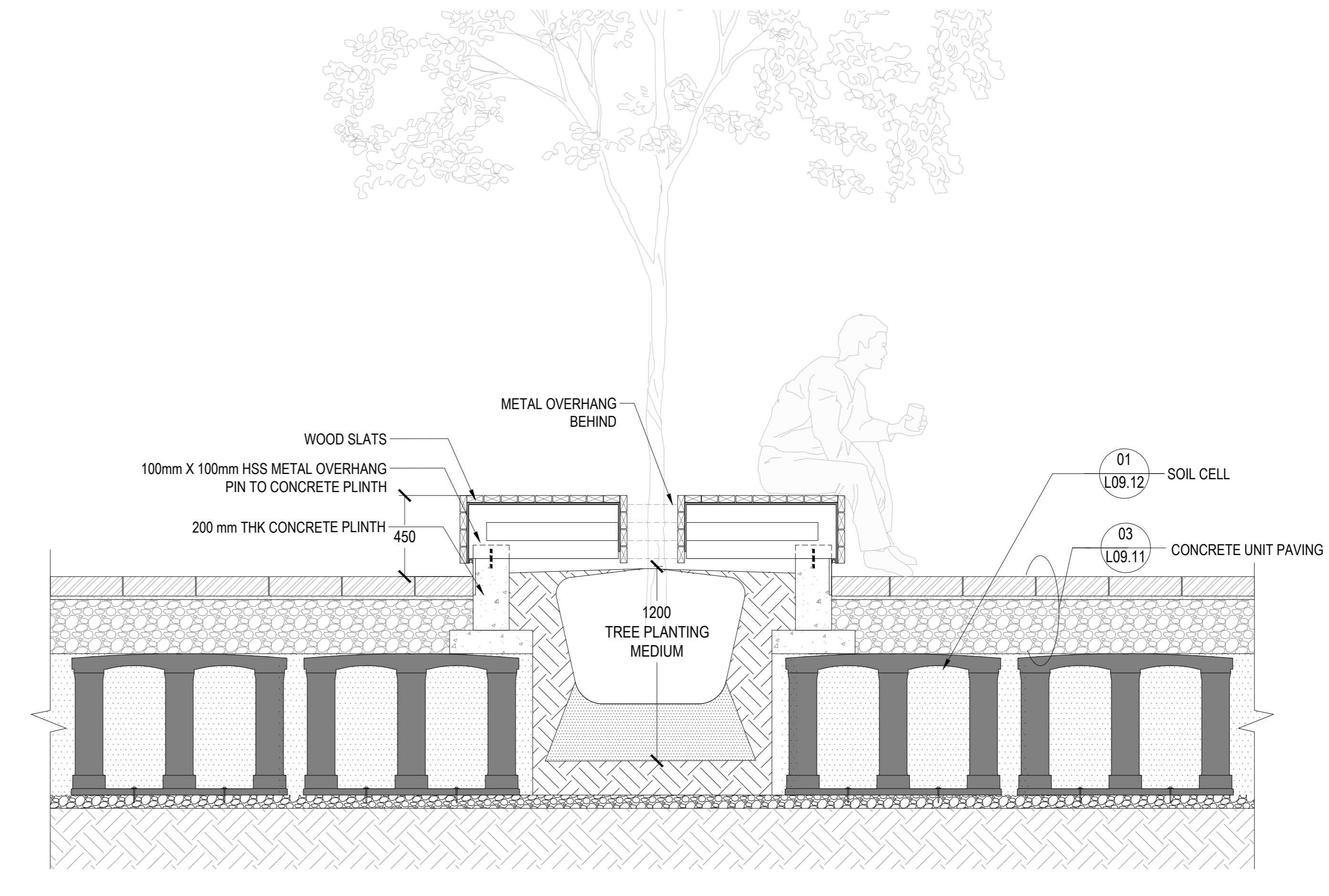

06 WOODTOP SEATING PLATFORM AT PIMISI PLAZA
SCALE: 1:20

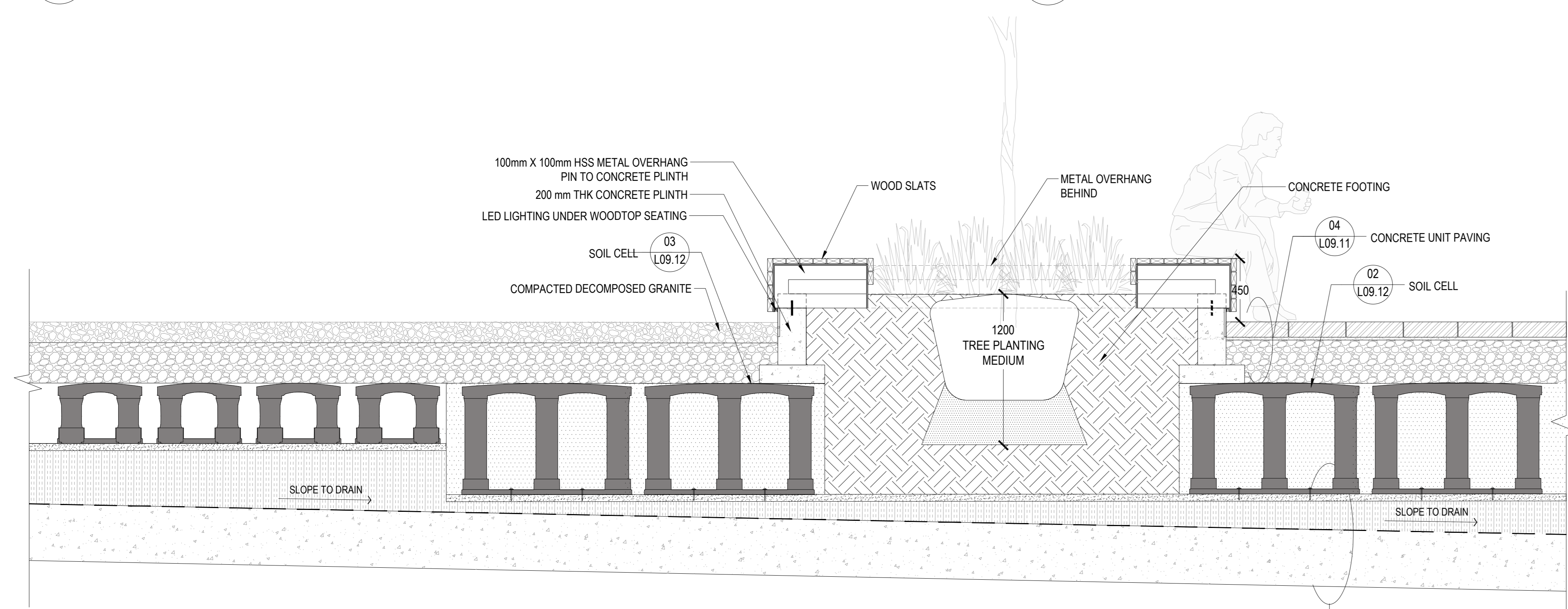

07 SEATING WALL AT 'BOSQUE' PARKETTE
SCALE: 1:20

ASSEMBLY ABOVE STRUCTURAL SLAB REFER TO ARCHITECTURAL AND STRUCTURAL

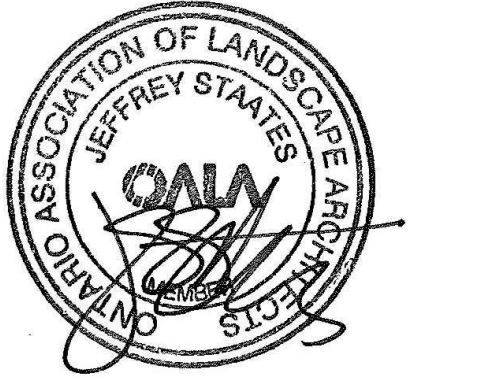

ISSUED FOR SPA RESUBMISSION - NOT FOR CONSTRUCTION 2022-11-09

PROJECT

LEBRETON LIBRARY PARCEL
665 Albert St
Ottawa, ON
Canada



DREAM
30 Adelaide St. E., Suite 301,
Toronto, ON M5C 3H1
KEYPLAN

ISSUE CHART

NO.	DESCRIPTION	DATE
1	ISSUED FOR SPA RESUBMISSION	2022-11-09
2	ISSUED FOR SPA RESUBMISSION	2022-11-09
3	ISSUED FOR SPA RESUBMISSION	2022-11-09
4	ISSUED FOR SPA RESUBMISSION	2022-11-09
5	ISSUED FOR SPA RESUBMISSION	2022-11-09
6	ISSUED FOR SPA RESUBMISSION	2022-11-09
7	ISSUED FOR SPA RESUBMISSION	2022-11-09

LANDSCAPE DETAILS SEATING AND WALL

SHEET NUMBER

L09-13

CONSULTANTS

- civil
TMIG
 8800 Dufferin St., Suite 200, Vaughan, ON L4K 0C5
 STRUCTURAL
- RJC Engineers**
 1545 Carlin Ave., Suite 304, Ottawa, ON K1Z 6P9
 MEP
- Smith+Andersen**
 1600 Carling Ave., Suite 530, Ottawa, ON K1Z 1G3
 LANDSCAPE
- PFS Studio**
 1777 W 3rd Ave., Vancouver, BC V6J 1K1
- CONSULTANT
Two Row Architect
 1804 6th Line, Chatham, ON N0A 1M0
- CONTRACTOR
ElidOn
 2680 Queensview Dr., Ottawa, ON K2B 6J9

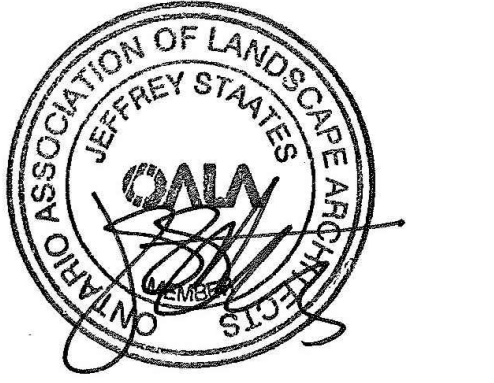
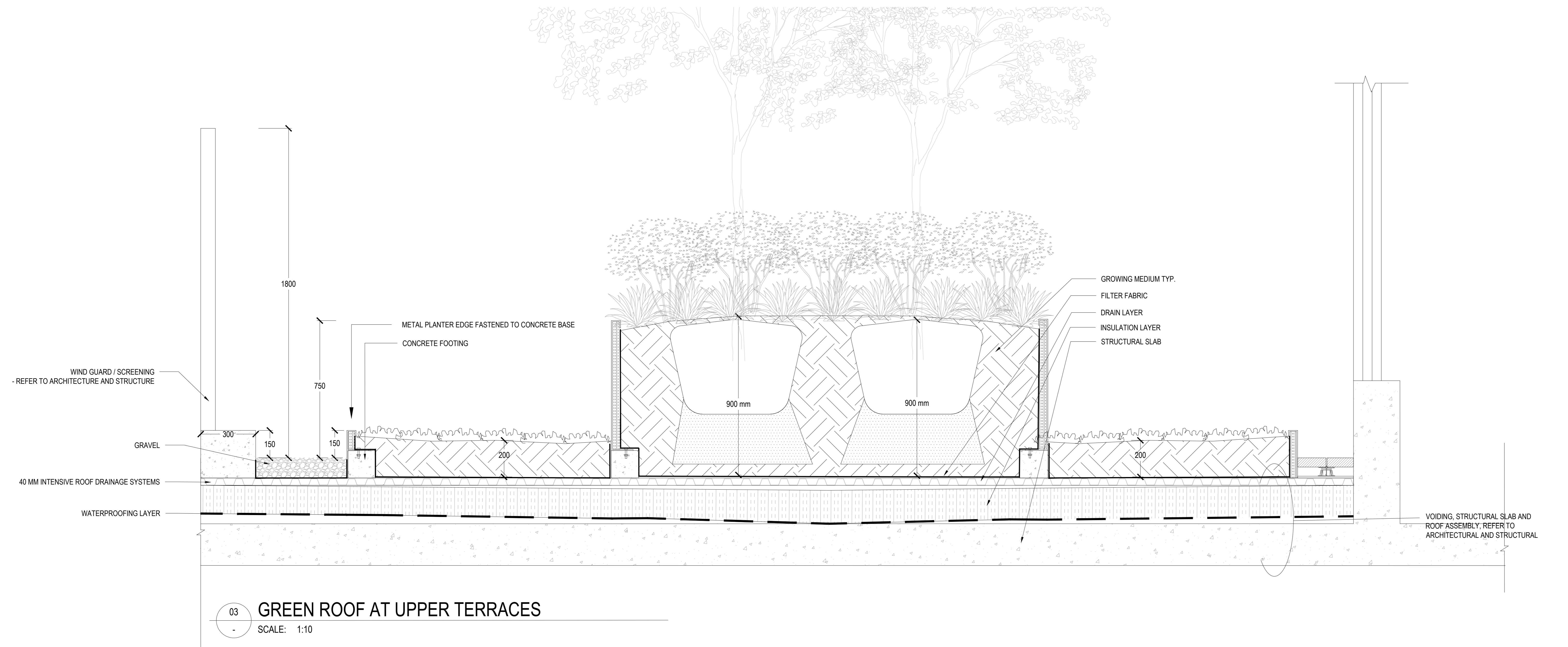
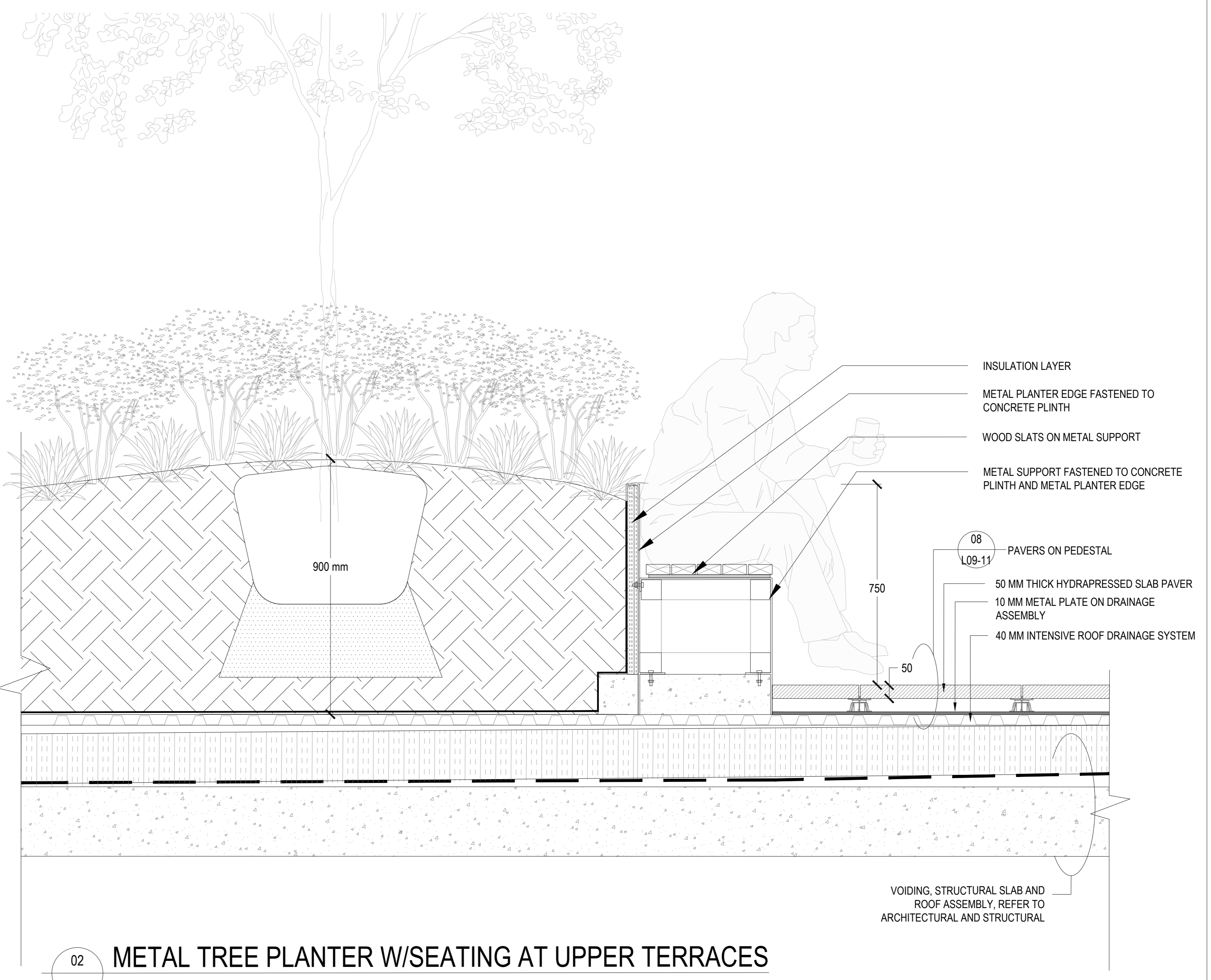
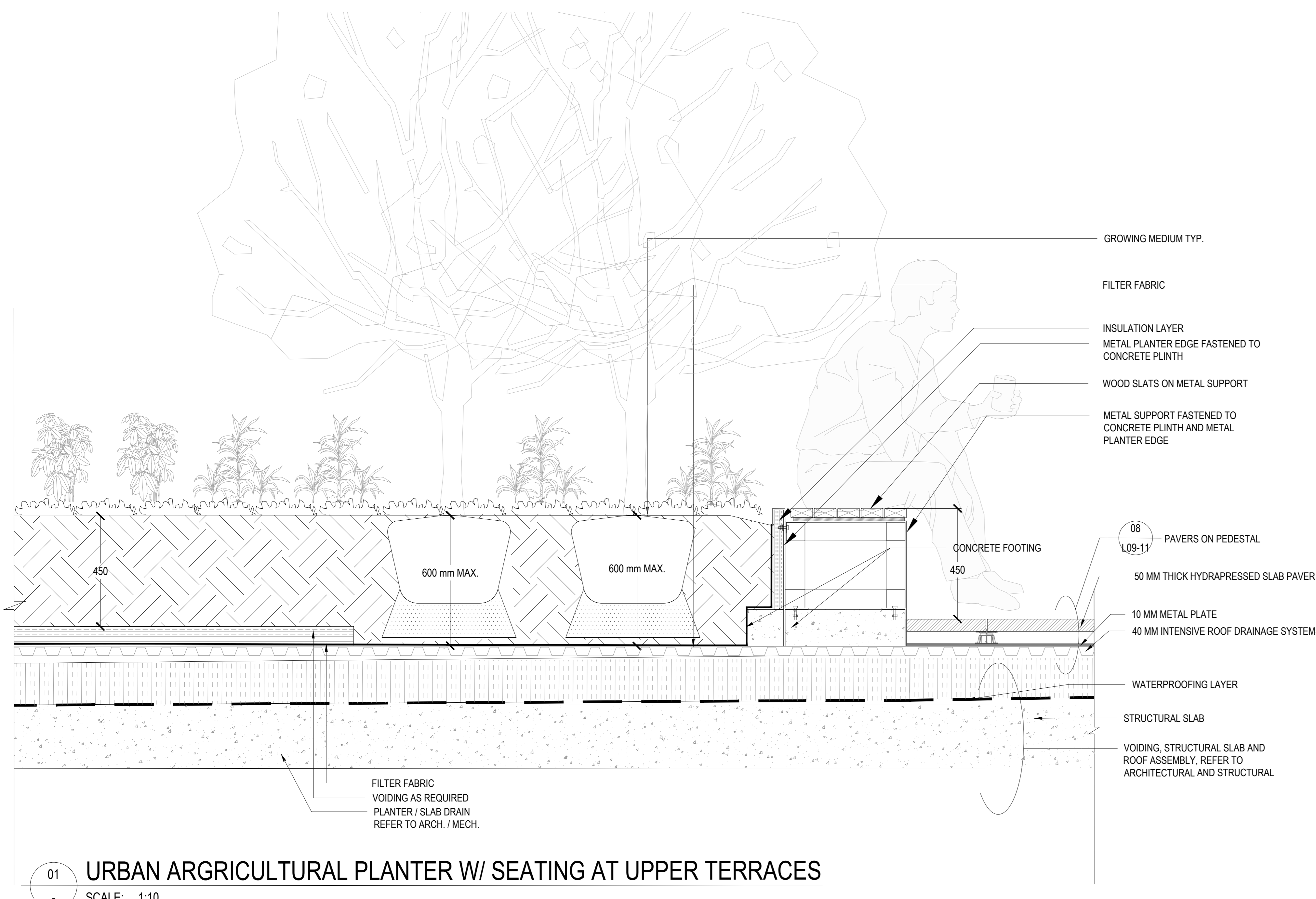

ISSUED FOR SPA RESUBMISSION - NOT FOR CONSTRUCTION 2022-11-09

PROJECT

LEBRETON LIBRARY PARCEL
 665 Albert St
 Ottawa, ON
 Canada



DREAM
 30 Adelaide St. E., Suite 301,
 Toronto, ON M5C 3H1
 KEYPLAN

ISSUE CHART

NO.	DESCRIPTION	DATE
1	ISSUED FOR SPA RESUBMISSION	2022-11-09
2	ISSUED FOR SPA RESUBMISSION	2022-11-09
3	ISSUED FOR SPA RESUBMISSION	2022-11-09

Job Number _____ TITLE _____

LANDSCAPE DETAILS
SEATING AND PLANTER

SHEET NUMBER

L09-14

© 2022 Perkins and Will

CONSULTANTS

- civ. **TMIG**
8800 Dufferin St., Suite 200, Vaughan, ON L4K 0C5
STRUCTURAL
- RJC Engineers**
1545 Carlin Ave., Suite 304, Ottawa, ON K1Z 0P9
SEP
- Smith+Andersen
1600 Carling Ave., Suite 530, Ottawa, ON K1Z 1G3
LANDSCAPE
- PFS Studio**
1777 W 3rd Ave., Vancouver, BC V6J 1KJ
- CONSULTANT
Two Row Architect
1804 6th Line, Châteauguay, ON N6A 1M0
- CONTRACTOR
ElisDon
2680 Queensview Dr., Ottawa, ON K2B 6J9



PROJECT

LEBRETON LIBRARY PARCEL
665 Albert St
Ottawa, ON
Canada



DREAM
30 Adelaide St. E., Suite 301,
Toronto, ON M5C 3H1
KEYPLAN

ISSUED FOR SPA RESUBMISSION - NOT FOR CONSTRUCTION 2022-11-09

ISSUE CHART

NO.	DESCRIPTION	DATE
1	ISSUED FOR SPA RESUBMISSION	2022-11-09
2	ISSUED FOR SPA RESUBMISSION	2022-11-09

Job Number _____ TITLE _____

LANDSCAPE DETAILS
SITE FURNISHING

SHEET NUMBER

L09-15

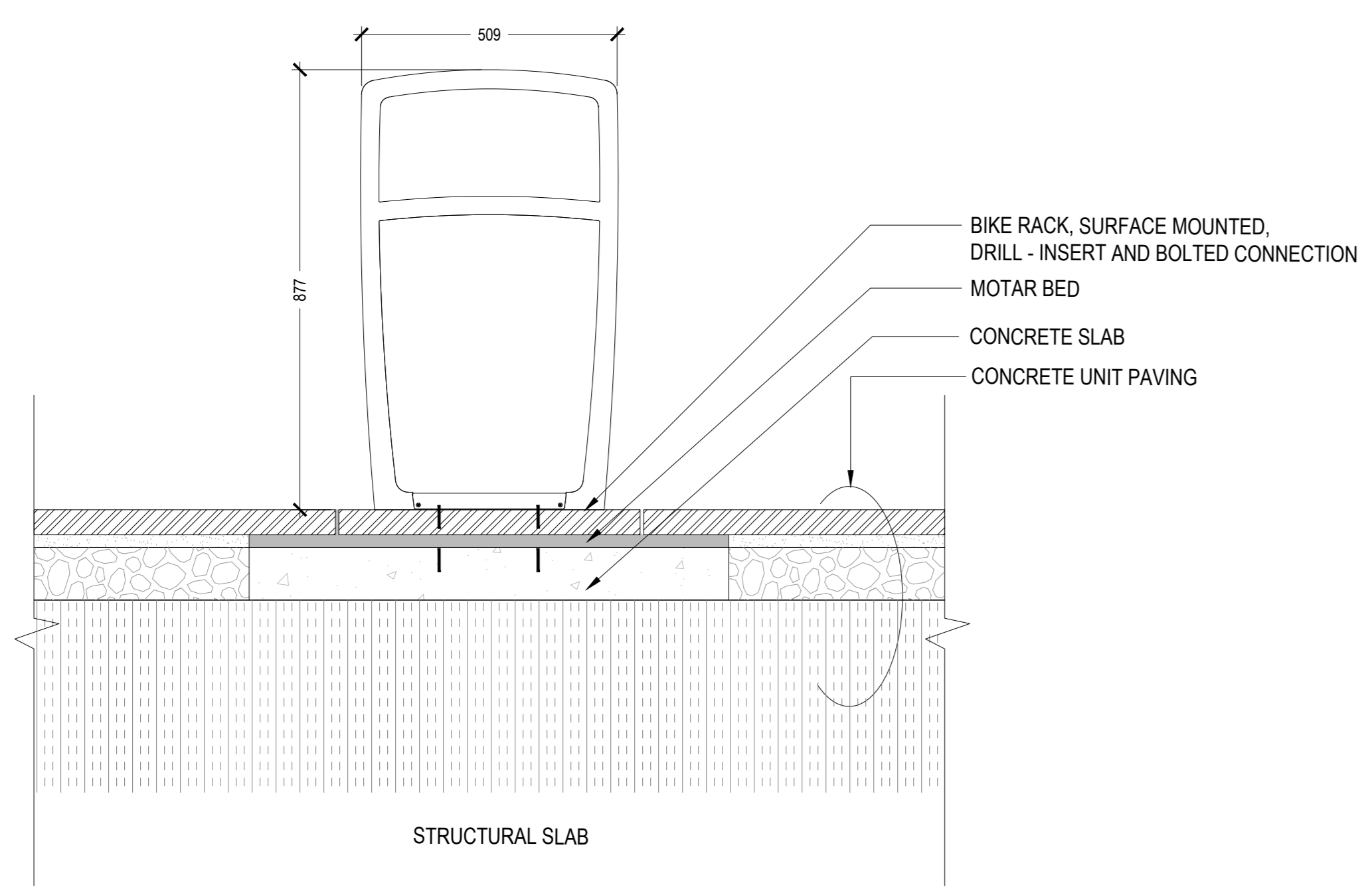

SECTION

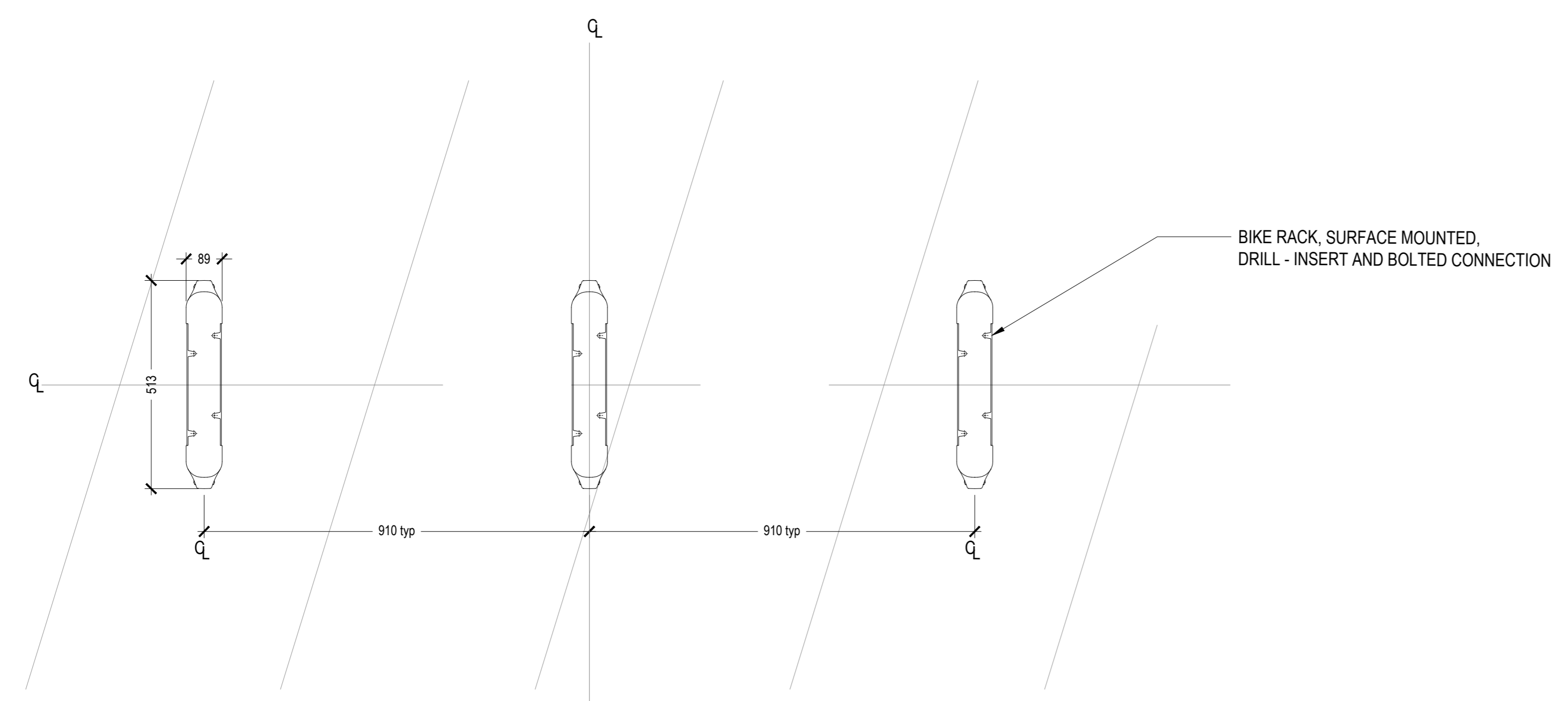

PLAN

01 TYP. BIKE RACK PLAN/SECTION
SCALE: 1:10

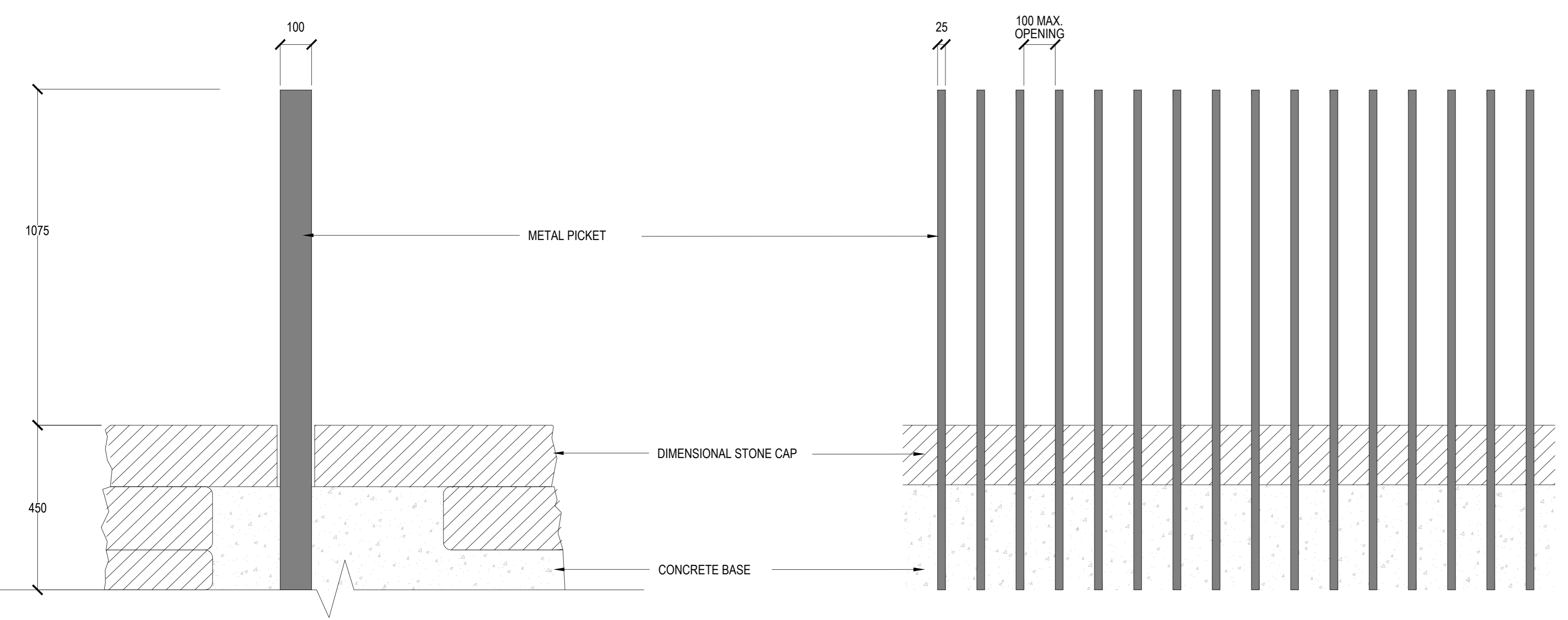

02 GUARDRAIL AT ESCARPMENT
SCALE: 1:10