





*Kelby Lodoen Unseth*

**KELBY LODOEN UNSETH**  
**PLANNER**  
**PLANNING, REAL ESTATE & ECONOMIC DEVELOPMENT**  
**DEPARTMENT, CITY OF OTTAWA**

**GRADING LEGEND**

	PROPOSED SWALE C/W FLOW DIRECTION
	SLOPE C/W FLOW DIRECTION
	MAJOR OVERLAND FLOW ROUTE
	PROPOSED SPOT GRADE
	PROPOSED SWALE GRADE
	PROPOSED SWALE HIGH POINT GRADE
	LOT CORNER GRADE C/W EXISTING GRADE
	TE INTO EXISTING GRADE
	PENDING OUTLINE
	HEAVY DUTY ASPHALT

**Table 2 - Recommended Pavement Structure - Car Only Parking Areas**

Thickness (mm)	Material Description
50	Wear Course - HL-3 or Superpave 12.5 Asphaltic Concrete
150	BASE - OPSS Granular A Crushed Stone
300	SUBBASE - OPSS Granular B Type II
	SUBGRADE - Either fill, in situ soil, or OPSS Granular B Type I or II material placed over in situ soil or fill

**Table 3 - Recommended Pavement Structure - Local Roadways**

Thickness (mm)	Material Description
40	Wear Course - HL-3 or Superpave 12.5 Asphaltic Concrete
50	Binder Course - HL-8 or Superpave 19.0 Asphaltic Concrete
150	BASE - OPSS Granular A Crushed Stone
400	SUBBASE - OPSS Granular B Type II
	SUBGRADE - Either fill, in situ soil, or OPSS Granular B Type I or II material placed over in situ soil or fill

**APPROVED**  
 By Kelby Lodoen Unseth at 12:56 pm, Nov 02, 2022

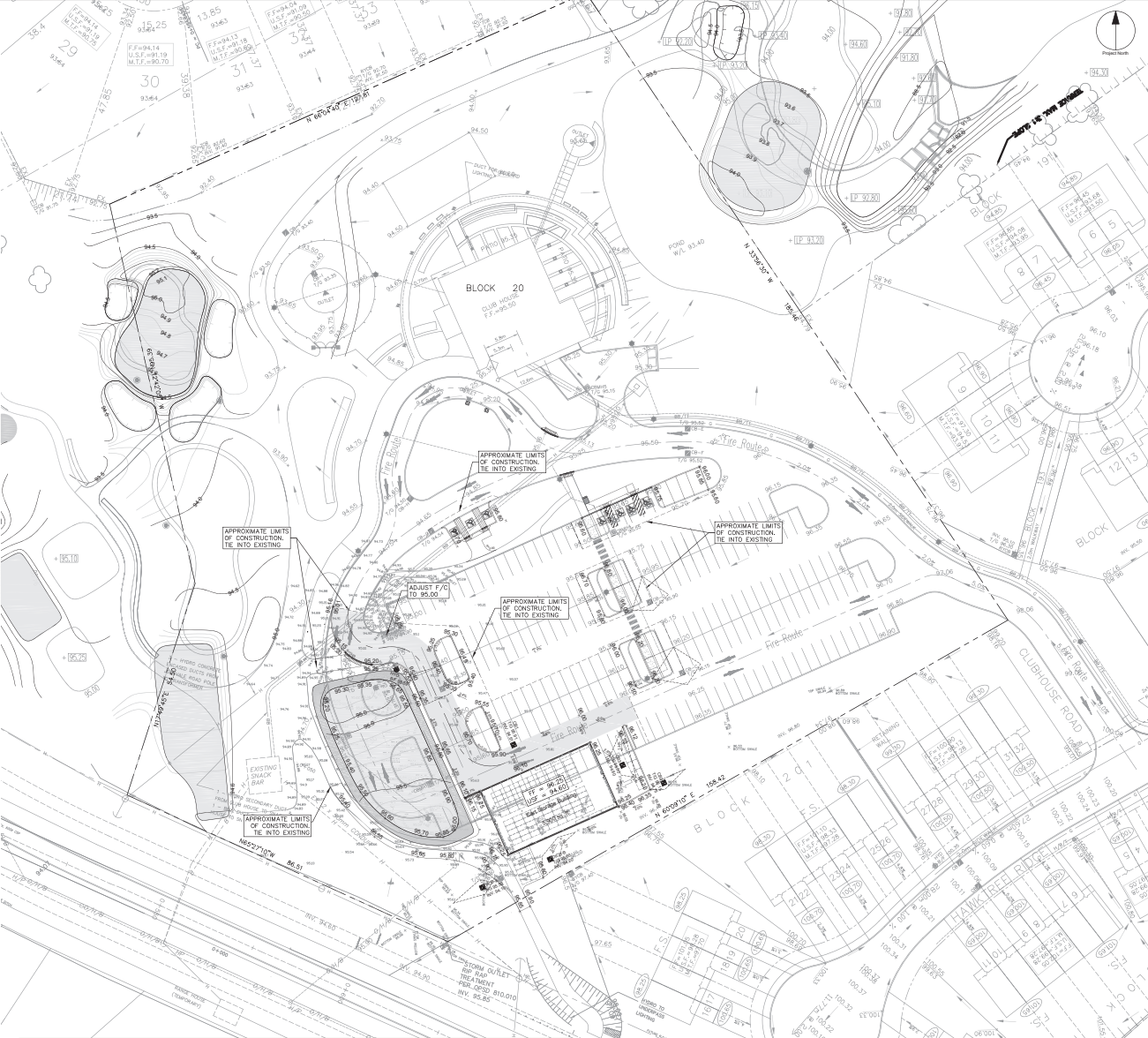

**COPYRIGHT**  
 This drawing has been prepared solely for the intended use. This copyright notice does not constitute an offer of insurance or any other financial product. The user of this drawing is responsible for obtaining the necessary permits and approvals from the relevant authorities. The user of this drawing is also responsible for ensuring that the information contained herein is accurate and up-to-date. The user of this drawing is also responsible for ensuring that the information contained herein is accurate and up-to-date. The user of this drawing is also responsible for ensuring that the information contained herein is accurate and up-to-date.

**IBI Group Professional Services (Canada) Inc.**  
 a member of the IBI Group of companies

ISSUES	DESCRIPTION	DATE
1	ISSUED FOR CITY REVIEW	2021-06-01
2	REVISED AS PER CITY COMMENTS	2021-06-01
3	ISSUED FOR SPA	2021-06-01
4	REVISED AS PER CITY COMMENTS	2021-06-23

**NOT FOR CONSTRUCTION**

FOR NOTES, LEGEND, CB TABLE, AND DETAILS



**CONSULTANTS**

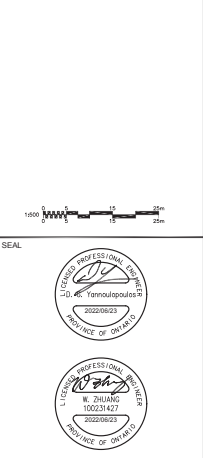

**IBI** IBI Group  
 400 - 353 Preston Street  
 Ottawa, ON K1S 3M4 Canada  
 Tel: 613 225 1311 Fax: 613 225 9888  
 ibigroup.com

**PROJECT**  
 STONEBRIDGE CLUBHOUSE  
 68 HAWKTREE RIDGE,  
 OTTAWA, ON K2J 5N3

**PROJECT NO:** 122507  
**DRAWN BY:** D.P.S.  
**PROJECT MGR:** R.M.  
**CHECKED BY:** R.M.  
**APPROVED BY:** D.G.Y.

**SHEET TITLE**  
 GRADING PLAN

**SHEET NUMBER** C-250  
**ISSUE** 4

CITY PLAN No. 18711

CITY FILE NO. D07-12-22-054  
 File Location: \\20207-225\project7\_7\Projects\122507\_Stonebridge\CA\Drawings\C-250.dwg  
 User: kelby Date: June 23, 2022 10:17:25 AM by Dan Bann  
 Plotted: Thursday, June 23, 2022 10:17:25 AM by Dan Bann

**APPROVED**  
By Kelby Lodoen Unseth at 12:55 pm, Nov 02, 2022

*Kelby Lodoen Unseth*  
**KELBY LODOEN UNSETH**  
PLANNER  
PLANNING, REAL ESTATE & ECONOMIC DEVELOPMENT  
DEPARTMENT, CITY OF OTTAWA



Pre-development		Area (ha)	C
Grass	0.333	0.20	
Building	0.000	0.30	
Driveway & Parking	0.744	0.90	
<b>Total</b>	<b>1.077</b>	<b>0.68</b>	

Post-development		Area (ha)	C
Grass	0.395	0.20	
Building	0.051	0.90	
Driveway & Parking	0.631	0.50	
<b>Total</b>	<b>1.077</b>	<b>0.64</b>	



**CLIENT**  
**mattamyHOMES**

**COPYRIGHT**  
This drawing has been prepared solely for the intended use. This site representation is illustrative and does not constitute an offer of insurance. It is intended for use by the insured only and is not to be used for any other purpose. The insured agrees to indemnify and hold the insurer harmless for any and all claims and damages, including reasonable legal fees, arising out of the use of this drawing. Any change to the drawing shall be made in writing and shall be signed by the insured and the insurer. The insured shall be responsible for obtaining all necessary permits and approvals from the appropriate authorities. The insured shall be responsible for obtaining all necessary permits and approvals from the appropriate authorities. The insured shall be responsible for obtaining all necessary permits and approvals from the appropriate authorities.

**IBI Group Professional Services (Canada) Inc.**  
a member of the IBI Group of companies

ISSUES	NO.	DESCRIPTION	DATE
1	ISSUED FOR CITY REVIEW	2021-06-10	
2	REVISED AS PER CITY COMMENTS	2021-06-10	
3	ISSUED FOR SPA	2022-04-12	
4	REVISED AS PER CITY COMMENTS	2022-06-16	
5	REVISED AS PER CITY COMMENTS	2022-06-16	

**NOT FOR CONSTRUCTION**

FOR NOTES, LEGEND, CB TABLE, AND DETAILS

**CONSULTANTS**

1:500

**SEAL**

**IBI** IBI Group  
400 - 343 Preston Street  
Ottawa, ON K1S 0M4, Canada  
tel: 613 225 1311 fax: 613 225 9888  
ibi@group.com

**PROJECT**  
**STONEBRIDGE CLUBHOUSE**  
68 HAWKTREE RIDGE,  
OTTAWA, ON K2J 5N3

**PROJECT NO.**  
122507

**DRAWN BY:**  
D.P.S.

**CHECKED BY:**  
R.M.

**PROJECT MGR:**  
R.M.

**APPROVED BY:**  
D.G.Y.

**SHEET TITLE**  
STORM DRAINAGE AREA PLAN

**SHEET NUMBER**  
C-550

**ISSUE**  
5

CITY PLAN No. 18711

CITY FILE No. D07-12-22-0054

