

I REQUIRE THIS PLAN TO BE DEPOSITED UNDER THE REGISTRY ACT

**PLAN 4 R-1144**  
RECEIVED AND DEPOSITED

June 28, 1995      Aug 23, 1995

G. N. Bracken  
GEO. N. BRACKEN,  
ONTARIO LAND SURVEYOR

*Ontario Land Surveyor*  
LAND REGISTRAR FOR THE  
REGISTRY DIVISION OF  
OTTAWA - CARLETON (N° 4)

SCHEDULE				
PART	LOT	CONCESSION	INST. N°	AREA (Ac)
1	W1/2 15	10	N574218	25.004
2				23.650

PLAN OF SURVEY OF PART OF WEST HALF LOT 15, CONCESSION 10 TOWNSHIP OF HUNTLEY, NOW TOWNSHIP OF WEST CARLETON REGIONAL MUNICIPALITY OF OTTAWA-CARLETON

SCALE 1" = 200'

GEO. W. BRACKEN LIMITED  
1995

**BEARING REFERENCE**

BEARINGS ARE ASTRONOMIC DERIVED FROM THE NORTHEAST LIMIT OF PART I, PLAN 5 R-10341 SHOWN AS N 41° 48' 05" W.

**CAUTION** - THIS PLAN IS NOT A PLAN OF SUBDIVISION WITHIN THE MEANING OF THE PLANNING ACT.

- LEGEND**
- IB - DENOTES IRON BAR
  - SIB - DENOTES STANDARD IRON BAR
  - SSIB - DENOTES SHORT STANDARD IRON BAR
  - IB# - DENOTES ROUND IRON BAR
  - CC - DENOTES CUT CROSS
  - WIT - DENOTES WITNESS
  - ⊕ - DENOTES MONUMENT PLANTED
  - ⊙ - DENOTES MONUMENT FOUND
  - 918 - DENOTES A. GIBSON, O.L.S.
  - 857 - DENOTES C.W. FAIRHALL, O.L.S.
  - 1169 - DENOTES M.J. O'SULLIVAN, O.L.S.
  - 1227 - DENOTES L.E. ROSS, O.L.S.
  - x-x- - DENOTES FENCE

**SURVEYOR'S CERTIFICATE**

I HEREBY CERTIFY THAT:

(1) THIS SURVEY AND PLAN ARE CORRECT AND IN ACCORDANCE WITH THE SURVEYS ACT AND THE REGISTRY ACT AND THE REGULATIONS MADE THEREUNDER.

(2) THE SURVEY WAS COMPLETED ON THE 26 DAY OF June, 1995.

June 28, 1995

*G. N. Bracken*  
GEO. N. BRACKEN,  
ONTARIO LAND SURVEYOR

**Geo. W. Bracken Limited**  
Ontario Land Surveyors  
40 Main Street, West  
Smiths Falls, Ontario  
K7A 4S9  
P.O. Box 24 Phone (613) 283-2233

DRAWN BY: BG	MATH CHECK: <i>G.N.B.</i>
CALC'D BY: GNB	FILE No.: HUY-6
CHECKED BY: <i>G.N.B.</i>	JOB No.: 15641

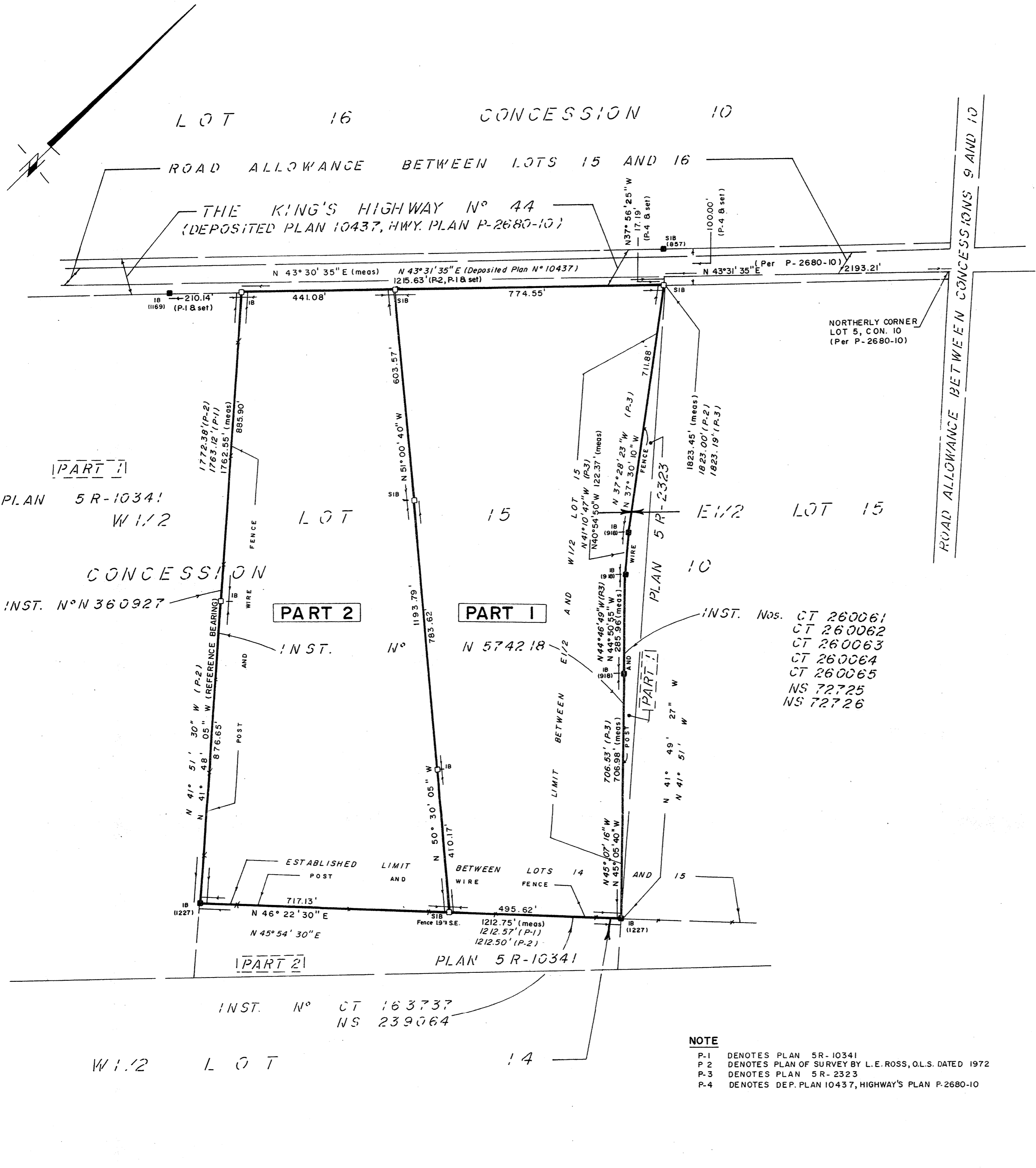

**NOTE**

P-1 DENOTES PLAN 5 R-10341  
P-2 DENOTES PLAN OF SURVEY BY L.E. ROSS, O.L.S. DATED 1972  
P-3 DENOTES PLAN 5 R-2323  
P-4 DENOTES DEP. PLAN 10437, HIGHWAY'S PLAN P-2680-10

**PART 1**  
PLAN 5 R-10341  
W1/2  
CONCESSION  
INST. N° N 360927

**PART 2**

**PART 1**

INST. Nos. CT 260061  
CT 260062  
CT 260063  
CT 260064  
CT 260065  
NS 72725  
NS 72726

INST. N° CT 163737  
NS 239064