

CLIENT
PATHWAYS SOUTH REGIONAL INC.

1737 WOODWARD DRIVE, OTTAWA, ON

COPYRIGHT
This drawing has been prepared solely for the intended use. Any reproduction or distribution for any purpose other than authorized by IBI Group is forbidden. Written dimensions shall have precedence over scaled dimensions. Contractors shall verify and be responsible for all dimensions and conditions on the job, and IBI Group shall be informed of any variations from the dimensions and conditions shown on the drawing. Shop drawings shall be submitted to IBI Group for general confirmation before proceeding with fabrication.

IBI Group Professional Services (Canada) Inc.
is a member of the IBI Group of companies

ISSUES

No.	DESCRIPTION	DATE
1	SUBMISSION NO. 1 FOR CITY REVIEW	2022-06-03
2	SUBMISSION NO. 2 FOR CITY REVIEW	2022-08-26
3	SUBMISSION NO. 3 FOR CITY REVIEW	2022-10-31
4		
5		
6		
7		
8		

SEE 010, 011, 012 FOR NOTES, LEGEND, CB TABLE, STREET SECTIONS AND DETAILS

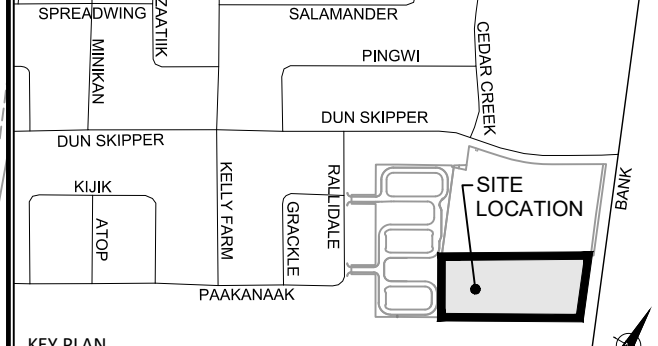

CONSULTANTS

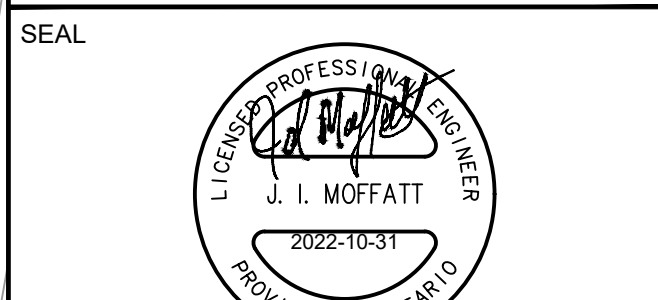

SEAL

IBI GROUP
400 - 333 Preston Street
Ottawa ON K1S 5M4 Canada
tel 613 225-5111 fax 613 225-5866
ibigroup.com

PROJECT
4840 BANK STREET

PROJECT NO:
137175

DRAWN BY:
M.M.

CHECKED BY:
S.E.L.

PROJECT MGR:
D.C.

APPROVED BY:
J.I.M.

SHEET TITLE
GENERAL PLAN OF SERVICES

SHEET NUMBER
C-001

ISSUE
3

CITY PLAN No. xxxxx

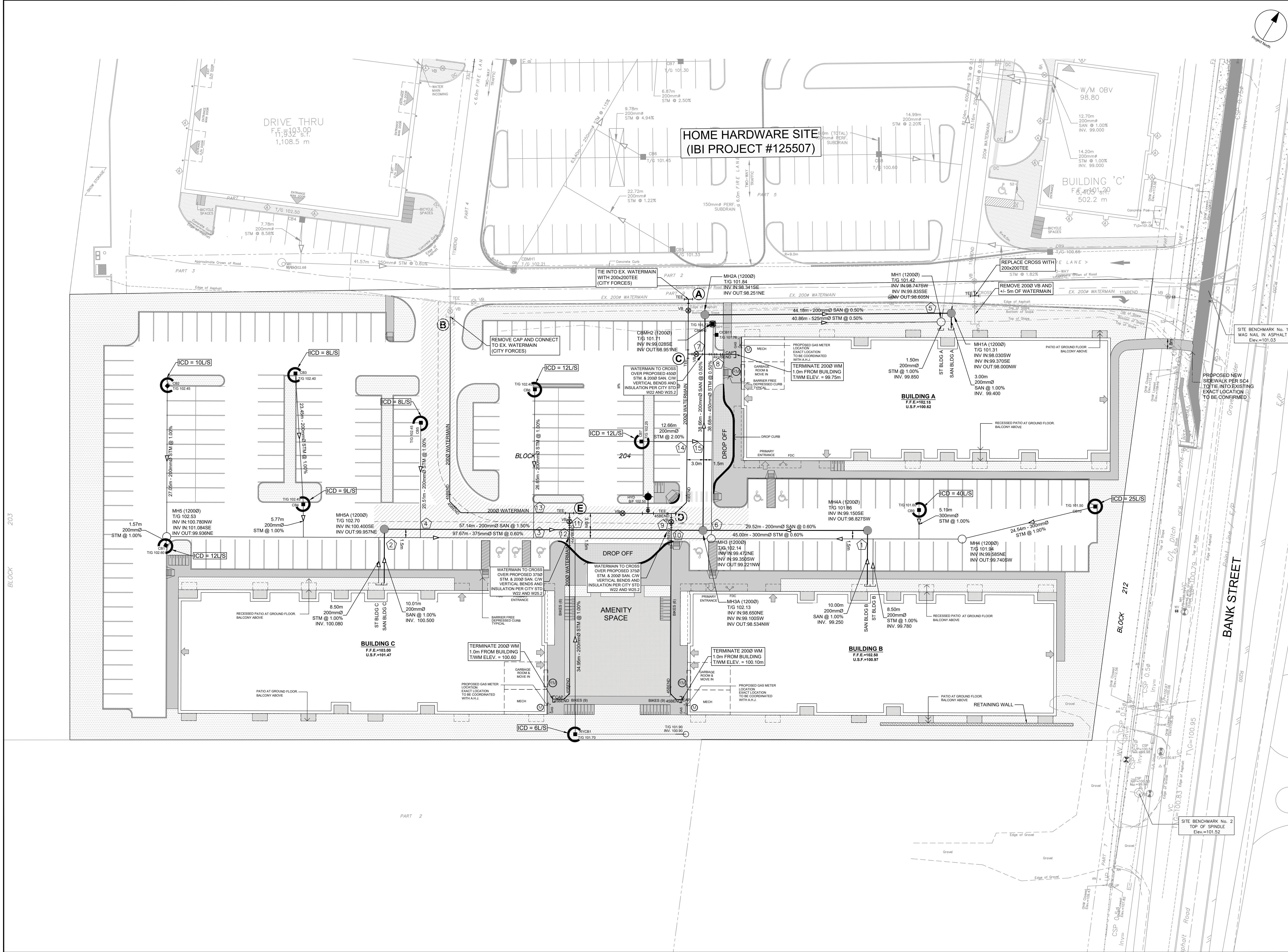

203
BLOCK

BLOCK 212

BANK STREET

CITY FILE No. D07-12-22-0097
SCALE CHECK
File Location: \\137175_Pathways_South_0_Production\03_Design\04_Civil\Sheets\C001_GENERAL PLAN OF SERVICES.dwg Last Saved: October 12, 2022, 02:38:32 PM by Marlan Mire
Printed: Monday, October 31, 2022 2:38:32 PM by Marlan Mire