

Drawing name: C:\Users\jhill\OneDrive\Documents\From Home\March 19C\131 Tweedsmuir AP02131.dwg; 2/13/2022 10:45:13 AM; 131 Tweedsmuir AP02131.dwg; 2/13/2022 10:45:13 AM; 131 Tweedsmuir AP02131.dwg

Consultants:	
--------------	--

Consultants:	
--------------	--

9		
8		
7		
6	2022/10/25	SITE PLAN RE-SUBMISSION
5	2022/10/04	ISSUED FOR COMMITTEE OF ADJUSTMENT
4	2022/05/16	ISSUED FOR SITE PLAN APPLICATION
3	2022/04/28	ISSUED FOR COORDINATION
2	2022/03/25	ISSUED FOR COORDINATION
1	2022/03/01	FOR CONSULTANT
No.	Y / M / D	REVISION

It is the responsibility of the appropriate contractor to check & verify all dimensions on site and report all errors &/or omissions to the architect. All contractors must comply with all pertinent codes & by-laws, & use proprietary products as directed by the manufacturer. Do not scale drawings. Copyright reserved.

**ONTARIO REGISTRATION**  
OF  
**ARCHITECTS**  
*Rosaline J. Hill*  
**ROSALINE J. HILL**  
LICENCE  
5997

**RJH**  
Rosaline J. Hill Architect Inc.

414 Churchill Ave. N., Ottawa,  
ON, K1Z 5C6 • 613-853-2822  
www.rjhil.ca • rosaline@rjhil.ca

**SMALL APARTMENT BUILDING**  
368 Tweedsmuir Avenue, Ottawa, Ontario

**BASEMENT PLAN**

Drawn By:	Date:	Sheet:
MP/RV	MAY 2022	A1.1
Project No:	Scale:	
2131	1/4" = 1'-0"	

PLOTTED Tue, 26 Oct 2022

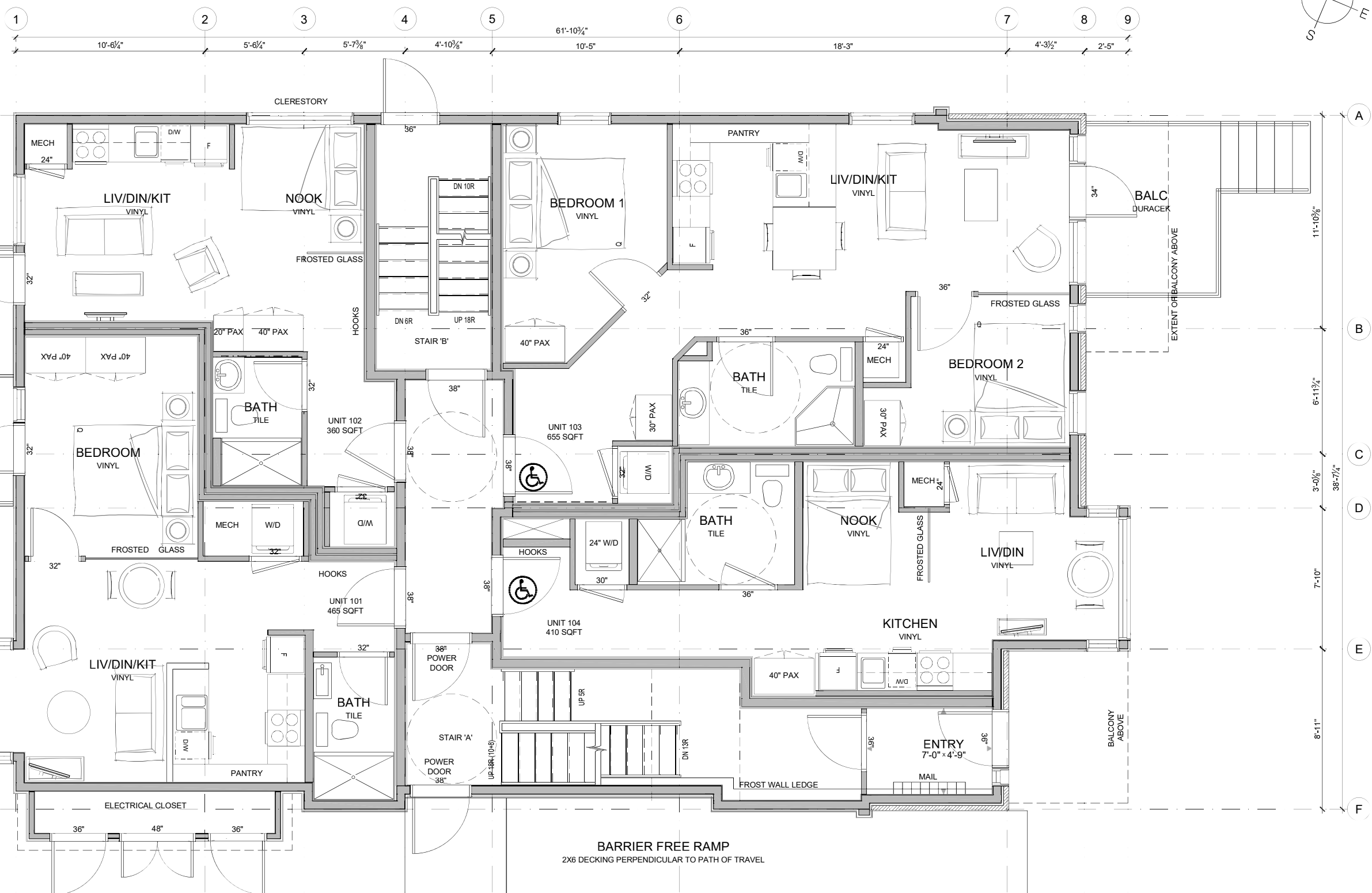
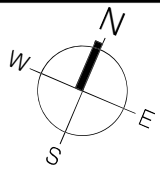

Drawing name: C:\Users\jhill\OneDrive\Work\From Home\March 192\131 Tweedsmuir AP02131.dwg; Date: 2022/03/01; Author: J.Hill; Plot: 2022/03/01

Consultants:	
Consultants:	

9	
8	
7	
6	2022/10/25 SITE PLAN RE-SUBMISSION
5	2022/10/04 ISSUED FOR COMMITTEE OF ADJUSTMENT
4	2022/05/16 ISSUED FOR SITE PLAN APPLICATION
3	2022/04/28 ISSUED FOR COORDINATION
2	2022/03/25 ISSUED FOR COORDINATION
1	2022/03/01 FOR CONSULTANT
No.	Y / M / D REVISION

<p>It is the responsibility of the appropriate contractor to check &amp; verify all dimensions on site and report all errors &amp;/or omissions to the architect. All contractors must comply with all pertinent codes &amp; by-laws, &amp; use proprietary products as directed by the manufacturer. Do not scale drawings. Copyright reserved.</p>	

**Rosaline J. Hill Architect Inc.**  
 414 Churchill Ave. N., Ottawa,  
 ON, K1Z 5C6 • 613-853-2822  
 www.rjhil.ca • rosaline@rjhil.ca

<p><b>SMALL APARTMENT BUILDING</b>          368 Tweedsmuir Avenue, Ottawa, Ontario</p>												
<p><b>GROUND FLOOR PLAN</b></p>												
<table border="1" style="width: 100%;"> <tr> <td>Drawn By:</td> <td>Date:</td> <td>Sheet:</td> </tr> <tr> <td>MP/RV</td> <td>MAY 2022</td> <td>A1.2</td> </tr> <tr> <td>Project No:</td> <td>Scale:</td> <td></td> </tr> <tr> <td>2131</td> <td>1/4" = 1'-0"</td> <td></td> </tr> </table>	Drawn By:	Date:	Sheet:	MP/RV	MAY 2022	A1.2	Project No:	Scale:		2131	1/4" = 1'-0"	
Drawn By:	Date:	Sheet:										
MP/RV	MAY 2022	A1.2										
Project No:	Scale:											
2131	1/4" = 1'-0"											

PLOTTED Tue, 26 Oct 2022

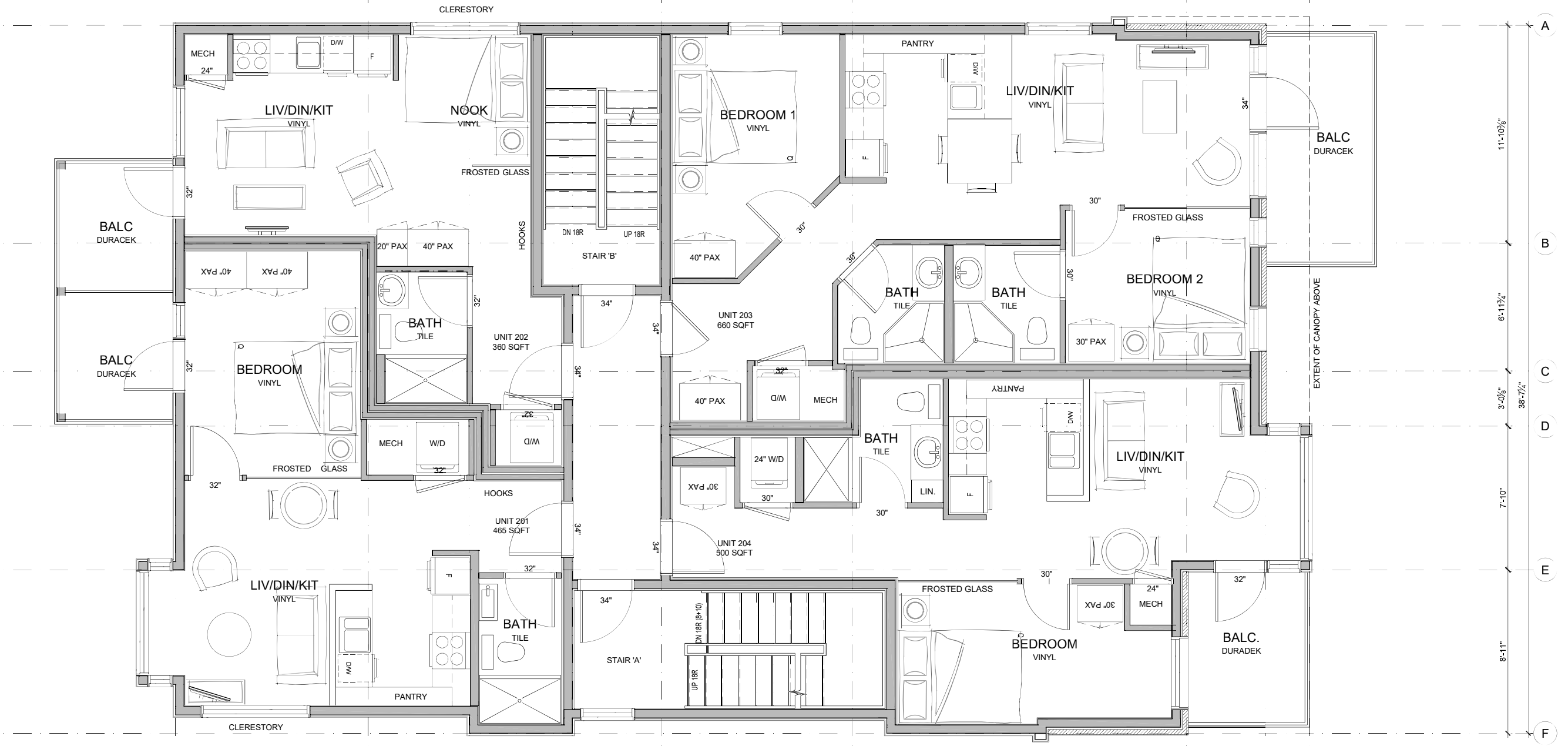
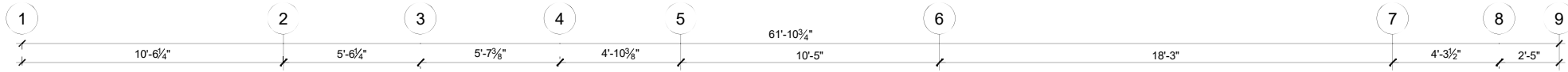
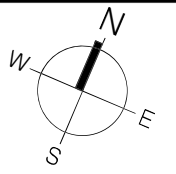

Drawing name: C:\Users\jhill\OneDrive\Documents\From Home\March 19C\131 Tweedsmuir AP02131.dwg; Date: 2022/03/01; Plot: 2022/03/01

Consultants:	
--------------	--

Consultants:	
--------------	--

9		
8		
7		
6	2022/10/25	SITE PLAN RE-SUBMISSION
5	2022/10/04	ISSUED FOR COMMITTEE OF ADJUSTMENT
4	2022/05/16	ISSUED FOR SITE PLAN APPLICATION
3	2022/04/28	ISSUED FOR COORDINATION
2	2022/03/25	ISSUED FOR CONSULTANT
1	2022/03/01	FOR CONSULTANT
No.	Y / M / D	REVISION

It is the responsibility of the appropriate contractor to check & verify all dimensions on site and report all errors &/or omissions to the architect. All contractors must comply with all pertinent codes & by-laws, & use proprietary products as directed by the manufacturer. Do not scale drawings. Copyright reserved.

Rosaline J. Hill Architect Inc.  
 414 Churchill Ave. N., Ottawa, ON, K1Z 5C6 • 613-853-2822  
 www.rjhil.ca • rosaline@rjhil.ca

**SMALL APARTMENT BUILDING**  
 368 Tweedsmuir Avenue, Ottawa, Ontario

**SECOND FLOOR PLAN**

Drawn By:	Date:	Sheet:
MP/RV	MAY 2022	A1.3
Project No:	Scale:	
2131	1/4" = 1'-0"	

PLOTTED: Tue, 26 Oct 2022

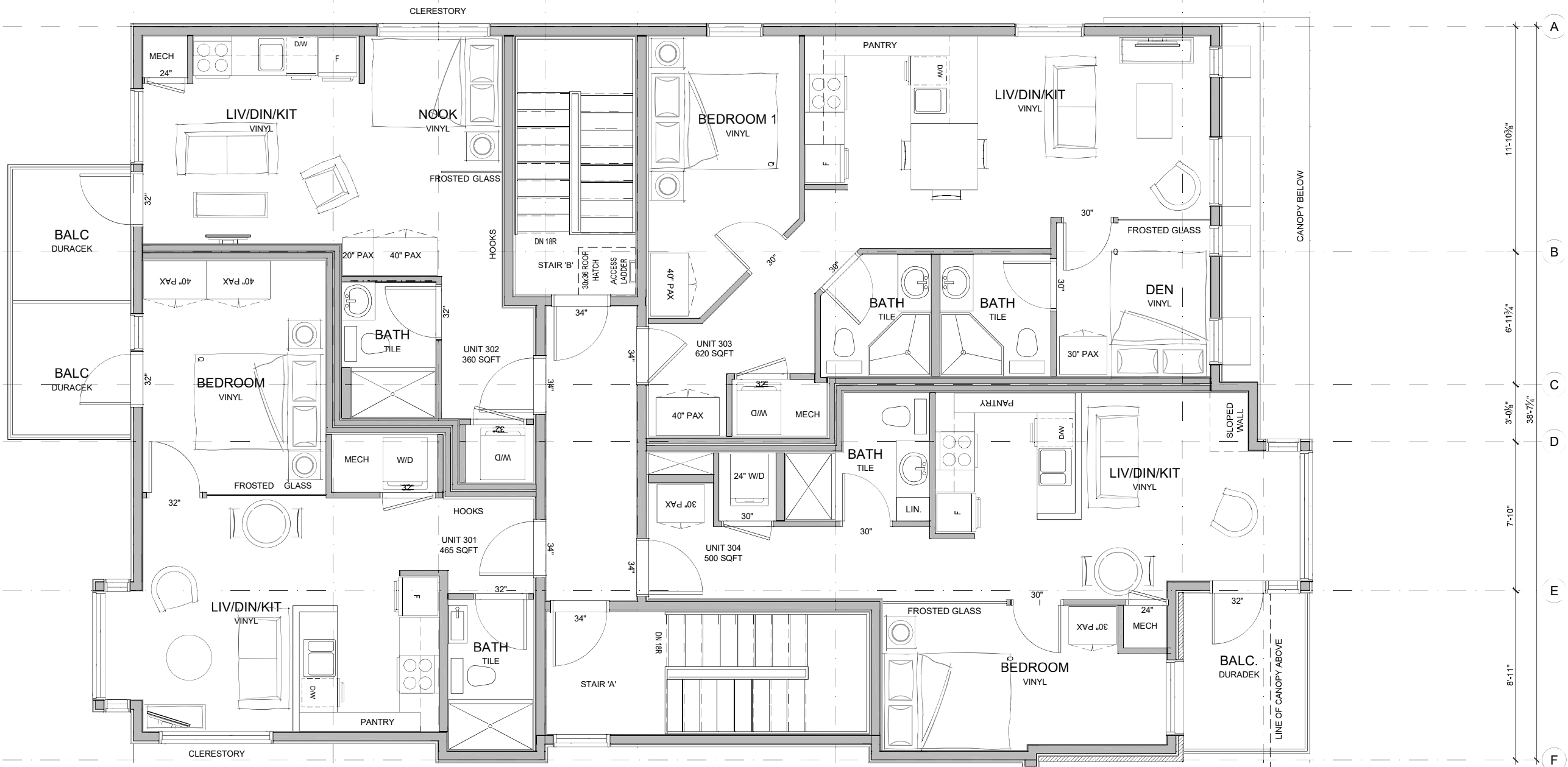
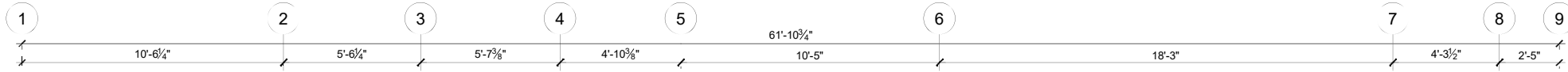
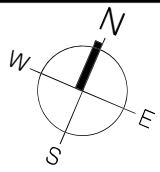

Drawing name: C:\Users\jhill\OneDrive\Work\From Home\March 192\131 Tweedsmuir AP2131.dwg; Date: 2022/03/01; Author: J.Hill; Plot Date: 2022/05/16

Consultants:	
Consultants:	

9	
8	
7	
6	2022/10/25 SITE PLAN RE-SUBMISSION
5	2022/10/04 ISSUED FOR COMMITTEE OF ADJUSTMENT
4	2022/05/16 ISSUED FOR SITE PLAN APPLICATION
3	2022/04/28 ISSUED FOR COORDINATION
2	2022/03/25 ISSUED FOR COORDINATION
1	2022/03/01 FOR CONSULTANT
No.	Y / M / D REVISION

<p>It is the responsibility of the appropriate contractor to check &amp; verify all dimensions on site and report all errors &amp;/or omissions to the architect. All contractors must comply with all pertinent codes &amp; by-laws, &amp; use proprietary products as directed by the manufacturer. Do not scale drawings. Copyright reserved.</p>	

**Rosaline J. Hill Architect Inc.**  
 414 Churchill Ave. N., Ottawa,  
 ON, K1Z 5C6 • 613-853-2822  
 www.rjhil.ca • rosaline@rjhil.ca

<b>SMALL APARTMENT BUILDING</b> 368 Tweedsmuir Avenue, Ottawa, Ontario		
<b>THIRD FLOOR PLAN</b>		
Drawn By: <b>MP/RV</b>	Date: <b>MAY 2022</b>	Sheet: <b>A1.4</b>
Project No: <b>2131</b>	Scale: <b>1/4" = 1'-0"</b>	

PLOTTED Tue, 26 Oct 2022