

Geotechnical  
Engineering

Environmental  
Engineering

Hydrogeology

Geological  
Engineering

Materials Testing

Building Science

**Paterson Group Inc.**

Consulting Engineers  
154 Colonnade Road South  
Ottawa (Nepean), Ontario  
Canada, K2E 7J5

Tel: (613) 226-7381  
Fax: (613) 226-6344  
[www.patersongroup.ca](http://www.patersongroup.ca)

**patersongroup**

**Phase I Environmental Site Assessment**

377 and 381 Winona Avenue  
Ottawa, Ontario

Prepared For

10731854 Canada Inc.

September 15, 2021

Report: PE5222-1

## TABLE OF CONTENTS

EXECUTIVE SUMMARY.....	ii
1.0 INTRODUCTION.....	1
2.0 PHASE I PROPERTY INFORMATION.....	2
3.0 SCOPE OF INVESTIGATION .....	3
4.0 RECORDS REVIEW .....	4
4.1 General.....	4
4.2 Environmental Source Information .....	7
4.3 Physical Setting Sources .....	12
5.0 INTERVIEWS .....	15
6.0 SITE RECONNAISSANCE.....	15
6.1 General Requirements.....	15
6.2 Specific Observations at Phase I Property .....	16
7.0 REVIEW AND EVALUATION OF INFORMATION .....	19
7.1 Land Use History .....	19
7.2 Conceptual Site Model.....	22
8.0 CONCLUSIONS .....	24
9.0 STATEMENT OF LIMITATIONS .....	26
10.0 REFERENCES .....	27

### List of Figures

- Figure 1 - Key Plan
- Figure 2 - Topographic Map
- Drawing PE5222-1 - Site Plan
- Drawing PE5222-2 - Surrounding Land Use Plan

### List of Appendices

- Appendix 1 Aerial Photographs  
Site Photographs
- Appendix 2 MECP Freedom of Information Search Request  
MECP Water Well Records  
TSSA Correspondence  
HLUI Application  
ERIS Report
- Appendix 3 Qualifications of Assessors

## **EXECUTIVE SUMMARY**

### **Assessment**

Paterson Group was retained by Mr. Ralph Esposito. to conduct a Phase I Environmental Site Assessment (ESA) of the properties addressed 377 and 381 Winona Avenue, in the City of Ottawa, Ontario. The purpose of this Phase I ESA was to research the past and current use of the site and study area and to identify any environmental concerns with the potential to have impacted the subject property.

According to the historical research, the Phase I - Property was initially developed with the existing residential dwellings prior to 1928. No changes to the property use have been noted since that time, with the exception of some commercial usage within the residential dwelling addressed 381 Winona Avenue since 1990. No historical PCAs were identified on the Phase I - Property.

The surrounding properties within the Phase I Study Area were historically used for residential and commercial purposes since their development in the early 1900s. The former printer on the adjacent property to the south, the historical retail fuel outlet now automotive service garage to the southwest addressed 319 Richmond Road, the former gasoline service station to the southeast on the property addressed 320 Richmond Road, the former dry cleaning operation to the southwest on the property addressed 312 Richmond Road and the former automotive service garage and two USTs to the southwest on the property addressed 298 Richmond Road are all considered to represent PCAs that result in APECs on the Phase I - Property. Other off-site historical PCAs within the Phase I Study Area are not considered to represent APECs on the Phase I - Property based on their separation distances and cross/down gradient orientations with respect to the Phase I Property.

Following the historical research, Paterson conducted a site visit and a visual assessment of the properties within the Phase I Study Area. The Phase I Property is currently occupied by two residential dwellings with 381 Winona Avenue being partly used as office space. No concerns were identified with the current use of the Phase I Property.

Neighbouring properties are residential dwellings and commercial/retail businesses. Two automotive service garages were identified as PCAs in the Phase I study area, one of which on the property addressed 319 Richmond Road is considered to represent an APEC.

## Recommendations

Based on the results of the Phase I ESA, in our opinion, **a Phase II Environmental Site Assessment is required for the Phase I Property.**

Based on the age of the subject buildings (prior to 1928), asbestos containing materials (ACMs) may be present within the structure. Potential ACMs identified include drywall joint compound, plaster and parging and vinyl floor tiles. This material was noted to be in good condition at the time of our inspection and does not represent an immediate concern. An asbestos survey of the building should be conducted in accordance with Ontario Regulation 278/05, under the Occupational Health and Safety Act, prior to demolition or renovation, if one has not already been conducted.

An asbestos survey of the buildings should be conducted in accordance with Ontario Regulation 278/05, under the Occupational Health and Safety Act, prior to demolition or renovation, if one has not already been conducted.

Lead-based paint may be present on any remaining original surfaces within the buildings. It is recommended that paint be tested for lead content prior to its disturbance. Major work involving lead-based paint or other lead containing products must be done in accordance with Ontario Regulation 843, under the Occupational Health and Safety Act

## **1.0 INTRODUCTION**

At the request of 10731854 Canada Inc., Paterson Group (Paterson) conducted a Phase I Environmental Site Assessment (Phase I ESA) for the properties addressed 377 and 381 Winona Avenue, in the City of Ottawa, Ontario. The purpose of this Phase I ESA was to research the past and current use of the site and study area and to identify any environmental concerns with the potential to have impacted the subject property.

Paterson was engaged to conduct this Phase I ESA by Mr. Ralph Esposito with 10731854 Canada Inc. The mailing address of 10731854 Canada Inc. is 555 Legget Drive, Suite 304, in the City of Ottawa, Ontario.

This report has been prepared specifically and solely for the above noted project which is described herein. It contains all of our findings and results of the environmental conditions at this site.

This Phase I-ESA report has been prepared in general accordance with Ontario Regulation 153/04, as amended, and also complies with the requirements of CSA Z768-01. The conclusions presented herein are based on information gathered from a limited historical review and field inspection program. The findings of the Phase I - ESA are based on a review of readily available geological, historical and regulatory information and a cursory review made at the time of the field assessment. The historical research relies on information supplied by others, such as, local, provincial, and federal agencies and was limited within the scope-of-work, time and budget of the project herein.

## 2.0 PHASE I PROPERTY INFORMATION

Address: 377 and 381 Winona Avenue, Ottawa, Ontario

Legal Description: Plan 184, Part of Lots 1, 2 & 3, in the City of Ottawa

Location: The Phase I Property is located on the east side of Winona Avenue, in the southeast quadrant of the Picton Avenue and Winona Avenue intersection, in the City of Ottawa, Ontario. The Phase I – Property is shown on Figure 1 - Key Plan following the body of this report.

Latitude and Longitude: 45° 23' 35" N, 75° 45' 11" W

### Site Description:

Configuration: Rectangular

Site Area: 938 m<sup>2</sup> (approximate)

Zoning: TM – Traditional Main Street Zone

Current Use: The Phase I - Property is currently occupied by two, two-storey residential dwellings, each with their own detached private garage.

Services: The Phase I - Property is located in a municipally serviced area.

### **3.0 SCOPE OF INVESTIGATION**

The scope of work for this Phase I – Environmental Site Assessment was as follows:

- Determine the historical activities on the Phase I - Property and study area by conducting a review of readily available records, reports, photographs, plans, mapping, databases and regulatory agencies;
- Investigate the existing conditions present at the Phase I - Property and study area by conducting site reconnaissance;
- Conduct interviews with persons knowledgeable of current and historic operations on the Phase I - Property, and if warranted, neighbouring properties;
- Present the results of our findings in a comprehensive report in general accordance with the requirements of Ontario Regulation 269/11 amending O.Reg. 153/04 made under the Environmental Protection Act and in compliance with the requirements of CSA Z768-01;
- Provide a preliminary environmental site evaluation based on our findings;
- Provide preliminary remediation recommendations and further investigative work if contamination is suspected or encountered.

## **4.0 RECORDS REVIEW**

### **4.1 General**

#### **Phase I-ESA Study Area Determination**

A radius of approximately 250 m was determined to be appropriate as a Phase I ESA study area for this assignment. Properties outside the 250 m radius are not considered to have impacted the Phase I - Property, based on their significant distance from the site.

#### **First Developed Use Determination**

Based on the documentation reviewed, the Phase I - Property is considered to have been first developed for residential purposes prior to 1928.

#### **Fire Insurance Plans**

Fire Insurance Plans (FIPs) from 1956 were reviewed for the Phase I - Property and Phase I Study Area. The Phase I - Property was occupied by two residential dwellings at this time and the properties to the north and west also consisted of residential dwellings. The property to the south was occupied by a furniture store, a Baptist church was located to the southeast, and a retail fuel outlet was located to the southwest, across Winona Avenue, at 319 Richmond Road.

Properties within the Phase I Study Area primarily consisted of residential dwellings with occasional institutional and commercial properties, including an automotive service garage with two USTs at 298 Richmond Road, a body shop at 277 Richmond Road, a dry cleaner at 280 Richmond Road, two USTs at 250 Richmond Road, a printer at 414 Churchill Avenue, and retail fuel outlets at 255 Richmond Road and 2060 Scott Street.

Potentially Contaminating Activities identified during the review of the Fire Insurance Plans are summarized in the table below.



<b>Table 1: FIPs – Potentially Contaminating Activities in Phase I Study Area</b>			
<b>Address</b>	<b>Property Use / Observations</b>	<b>Distance / Orientation from site</b>	<b>Area of Potential Environmental Concern (Y / N)</b>
319 Richmond Road	Retail fuel outlet with four USTs	20 m SW	Y
298-300 Richmond Road	Automotive service garage with two USTs	52 m SE	Y
277 Richmond Road	Automotive body shop	85 m E	N
280 Richmond Road	Dry cleaner	100 m E	N
414 Churchill Avenue	Printer	140 m SW	N
255 Richmond Road	Retail fuel outlet with one UST	175 m E	N
2060 Scott Street	Retail fuel outlet with two USTs	220 m NW	N
	Automotive service garage		
2050 Scott Street	Pump repairs shop with one UST	230 m N	N
250 Richmond Road	Two USTs	245 m E	N

The above noted PCAs are not considered to result in APECs on the Phase I – Property based on their separation distances and cross/down gradient orientation with respect to the Phase I – Property, with two exceptions. The historical automotive service garage addressed 298 – 300 Richmond Road and retail fuel outlet with four USTs addressed 319 Richmond Road are considered to represent PCAs that result in APECs on the Phase I – Property.

### **National Archives**

City directories at the National Archives were reviewed in approximate 10-year intervals from 1948 to 2011. Based on the directories, the Phase I - Property was first listed in 1970 as being occupied by two residential dwellings. The property addressed 381 Winona Avenue was also listed as an office under several names from 1990 to 2011.

No PCAs were identified with respect to the historical uses of the Phase I – Property.

Based on the City Directory review, fifteen additional PCAs were identified within the Phase I – Study Area and are listed below in combination with the past uses of 319 Richmond Road which has already been identified as a PCA.

<b>Address</b>	<b>Listed Activity (years listed)</b>	<b>Distance / Orientation from site</b>	<b>Area of Potential Environmental Concern (Y / N)</b>
383 Winona Avenue	Generation 2000 Printers and Graphic Design (2000)	Adjacent property to the south	Y
319 Richmond Road	Sunny's Energy, Avenues Garage (2000, 2011)	20 m SW	Y
	Avenues Garage and Service Centre (1989)		
	Ed and Dan BP Service Station (1979)		
	Gibson's Supertest Service Station (1959, 1969)		
	Supertest Petroleum Corp. (1949)		
312 Richmond Road	Gorley cleaners (1969)	60 m S	Y
320 Richmond Road	BP Canada Petroleum Products (1959)	70 m S	Y
282 Richmond Road	Sparkle Cleaners – Dry Cleaners Ltd. (1961)	95 m E	N
413 Churchill Ave. N.	Nation Printing Ltd. (1990)	115 m S	N
412 Churchill Ave. N.	Westboro Printers (1961, 1970, 1981)	140 m SW	N
339 Churchill Ave. N.	Sunshine Cleaners (2000)	145 m NW	N
256 Richmond Road	Sunoco Gas Bar/Service Station (1970, 1981, 1990, 2000)	160 m E	N
	McGarvey Service Station (1961)		
261 Richmond Road	Seeds Rug Cleaning (1961)	160 m E	N
255 Richmond Road	Capital Collision Centre (2000, 2011)	180 m E	N
	Lusitania Collision Centre (1970, 1981, 1990)		
	Holloway Motors Auto Garage (1961)		
354 Richmond Road	Dry cleaners (1949, 1959)	180 m SW	N
424 Churchill Ave. N.	Laundryland dry cleaners (1970, 1980, 1992, 2000, 2011)	190 m S	N
236 Richmond Road	Intercity Fast Auto (2011)	240 m E	N
	Nick's Service Centre (1982, 1990, 2000, 2011)		
	MacEwen Petroleum Inc. (2000)		
	BP Service Station (1961, 1970)		
225 Richmond Road	Otto's Service Centre (1990, 2000, 2011)	245 m E	N
245 Richmond Road	Otto's BMW Service Centre (1970, 1981, 2000)	245 m E	N

As previously discussed, the former automotive service garages and retail fuel outlets located at 319 Richmond Road are considered to represent a PCA that results in an APEC on the Phase I Property. The former printer on the adjacent property to the south is considered to represent a PCA that results in an APEC on the Phase I – Property. The former presence of the dry cleaner and retail fuel outlets to the south of the Phase I – Property addressed 312 and 320 Richmond Road, respectively, are also considered to represent APECs on the Phase I Property.

The remaining PCAs are not considered to represent APECs on the Phase I - Property based on their separation distances and cross/down gradient orientations with respect to the Phase I – Property.

## **4.2 Environmental Source Information**

### **Environment Canada**

A search of the National Pollutant Release Inventory (NPRI) was conducted electronically on August 10, 2021. The Phase I - Property and adjacent properties were not listed in the NPRI database. No records of pollutant release were listed in the database for properties located within the Phase I Study Area.

### **PCB Waste Storage Site Inventory**

A search of national PCB waste storage sites was conducted. No PCB waste storage sites are located within the Phase I Study Area.

### **Ontario Ministry of Environment, Conservation and Parks (MECP) Instruments**

A request was submitted to the MECP Freedom of Information office for information with respect to certificates of approval, permits to take water, certificates of property use or any other similar MECP issued instruments for the site. At the time of issuing this report, a response from the MECP had not been received.

### **MECP Coal Gasification Plant Inventory**

The MECP document titled "Municipal Coal Gasification Plant Site Inventory, 1991" was reviewed to reference the locations of former plants with respect to the site. No coal gasification plants were identified within the Phase I Study Area.

### **MECP Incident Reports**

A request was submitted to the MECP Freedom of Information office for information with respect to records concerning environmental incidents, orders, offences, spills, discharges of contaminants or inspections maintained by the MECP. At the time of issuing this report, a response from the MECP had not been received.

The response received from the 2019 assessment for 381 Winona Avenue indicated that the no records were documented for the Phase I – Property.

### **MECP Waste Management Records**

A request was submitted to the MECP Freedom of Information office for information with respect to waste management records. At the time of issuing this report, a response from the MECP had not been received.

The response received from the 2019 assessment for 381 Winona Avenue indicated that the no records were documented for the Phase I – Property.

### **MECP Submissions**

A request was submitted to the MECP Freedom of Information office for information with respect to reports related to environmental conditions that have been submitted to the MECP. At the time of issuing this report, a response from the MECP had not been received.

The response received from the 2019 assessment for 381 Winona Avenue indicated that the no records were documented for the Phase I – Property.

### **MECP Brownfields Environmental Site Registry**

A search of the MECP Brownfields Environmental Site Registry was conducted electronically as part of this assessment for the Phase I Property, neighbouring properties and the general area of the site. No Records of Site Condition (RSCs) were filed for the Phase I Property or within the Phase I Study Area.

### **MECP Waste Disposal Site Inventory**

The Ontario Ministry of Environment and Climate Change document titled “Waste Disposal Site Inventory in Ontario, 1991” was reviewed as part of the historical research.

This document includes all recorded active and closed waste disposal sites, industrial manufactured gas plants and coal tar distillation plants in the Province of Ontario. The waste disposal inventory did not identify any active or closed sites were identified within the Phase I Study Area.

### **Areas of Natural Significance**

A search for areas of natural significance and features within the Phase I Study Area was conducted on the web site of the Ontario Ministry of Natural Resources (MNR) on August 10, 2021. The search did not reveal any natural features or areas of natural significance on the Phase I Property or within the Phase I Study Area.

### **Technical Standards and Safety Authority (TSSA)**

The TSSA, Fuels Safety Branch in Toronto was contacted electronically on August 10, 2021, to inquire about current and former underground storage tanks, spills and incidents for the site and neighbouring properties. The response from the TSSA identified four expired liquid fuel tanks at 319 Richmond Road, to the southwest of the Phase I - Property. 319 Richmond Road has historically been occupied by a retail fuel outlet and as previously discussed, is considered to represent a PCA that results in an APEC on the Phase I – Property.

### **City of Ottawa Landfill Document**

The document entitled “Old Landfill Management Strategy, Phase I – Identification of Sites, City of Ottawa”, was reviewed. One former landfill site is located within the Phase I Study Area, approximately 245 m to the east of the Phase I - Property. Based on its age, down-gradient location, and distance from the Phase I - Property, it is not considered to pose an environmental concern to the subject site.

<b>Table 3: Former Landfill Sites</b>				
<b>Landfill Number</b>	<b>Location</b>	<b>Activity Period</b>	<b>Owner</b>	<b>Distance</b>
Ur-19	McRae Avenue (between Tweedsmuir Avenue and Clifton Road)	Before 1940	Private	245 m NE

### **Former Industrial Sites**

The report entitled “Mapping and Assessment of Former Industrial Sites, City of Ottawa” was also reviewed. No former industrial sites are located within the Phase I Study Area.

## **City of Ottawa Historical Land Use Inventory (HLUI)**

A request for information from the Historical Land Use Inventory was submitted to the City of Ottawa as part of the current investigation. At the time of issuing this report, a response had not been received from the City. Should the report contain relevant information, it will be forwarded to the client.

A request for information from the HLUI was submitted to the City of Ottawa as part of the 2019 assessment. The response did not identify any additional PCAs in the Phase I Study Area.

## **Previous Engineering Reports**

The following reports were reviewed prior to conducting this assessment:

- ❑ “Phase I – Environmental Site Assessment, 381 Winona Avenue, Ottawa, Ontario”, prepared by. Paterson Group Inc. dated June 2019.

The Phase I – ESA was completed for the southern half of the Phase I – Property addressed 381 Winona Avenue. Based on the findings of the 2019 assessment, 22 PCAs were identified in the Phase I Study Area, five of which were considered to result in APECs on the Phase I – Property. The APECs pertained to a former printer on the adjacent property to the south addressed 383 Winona Avenue, former automotive service garage and retail fuel outlet on the property addressed 319 Richmond Road, former gasoline service station on the property addressed 320 Richmond Road, a former dry cleaner addressed 312 Richmond Road and an automotive service garage with two USTs addressed 298 Richmond Road. Based on the findings of the Phase I – ESA, a Phase II – ESA was recommended and completed.

No additional PCAs were identified through a review of the previous completed assessment.

- ❑ “Phase II – Environmental Site Assessment, 381 Winona Avenue, Ottawa, Ontario”, prepared by. Paterson Group Inc. dated June 2019.

The Phase II – ESA was completed for the southern half of the Phase II – Property addressed 381 Winona Avenue and involved the advancement of three boreholes, all of which were instrumented with groundwater monitoring wells. The boreholes were drilled to depths ranging from 8.38 to 8.79 m below grade. The subsurface investigation was completed in response to the previously identified APECs on the Phase I – Property.

The site stratigraphy generally consisted of a layer of asphaltic concrete overlying fill material consisting of sand with crushed stone that extended to a depth of 0.28 m in BH2 and 0.30 m in BH1.

The limited fill layer was underlain by native clay and sandy till that extended to depths ranging from 1.32 to 1.45 m, which was followed by limestone bedrock extending to a maximum depth of 8.79 m.

Based on visual observations and screening results, three soil samples were submitted for analytical testing of petroleum hydrocarbons (PHCs, F<sub>1</sub>-F<sub>4</sub>) and volatile organic compounds (VOCs). Based on the analytical test results, soil conditions were in compliance with the MECP Table 7 Standards for residential land use.

Groundwater samples were recovered from all three of the monitoring wells and were submitted for PHCs (F<sub>1</sub>-F<sub>4</sub>) and VOCs. Based on the analytical test results, groundwater impacted with VOCs was identified in all of the monitoring well locations.

Based on the findings of the Phase II ESA, a human health and ecological risk assessment was recommended as a remediation was not considered practical or necessary based on there being no proposed change in land use.

### **Environmental Risk Information Service (ERIS) Report**

An ERIS (Environmental Risk Information Service) Report was obtained for the Phase I Property and properties within the Phase I Study Area.

Based on the ERIS report, there are no records documented for the Phase I – Property.

263 total records from various databases were identified in the ERIS search within the 250 m search radius, which included Certificates of Approvals (CA), Dry Cleaning Facilities, Delisted Fuel Tanks, Environmental Registry (EBR), Environmental Compliance Approvals (ECAs), ERIS Historical Searches, List of Expired Fuel Safety Facilities, Fuel Storage Tank - Historic, Ontario Regulation 347 Waste Generators, TSSA Historic Incidents, Fuel Oil Spills and Leaks, Pesticides Register, Pipeline Incidents, Private and Retail Fuel Storage Tanks, Permit to Take Water, Scott's Manufacturing Directory, Ontario Spills and Water Well Information Systems (WWIS).

The CAs and ECA records pertain to air and municipal and private sewage works approvals and the EBR records are associated with air discharge approvals.

The spill records pertain to natural gas pipeline leaks, minor hydraulic oil, furnace oil and gasoline spills, one minor 5 L PCB spill, a used motor oil spill located a significant distance and cross or down gradient from the Phase I – Property. The Fuel Storage Tank records are associated with the historical gasoline service station and automotive service garage addressed 319 Richmond Road and a former Mac’s Convenience store previously addressed 256 Richmond Road. As previously discussed, the automotive service garage addressed 319 Richmond Road is considered to represent a PCA that results in an APEC on the Phase I – Property.

The seventeen documented Scott’s Manufacturing records are associated with software publishers, jewellery and silver manufacturers, clothing manufacturers and document preparation services. Based on the information contained within the records, their separation distances and cross/down gradient orientation with respect to the Phase I – Property, the documented Scott’s Manufacturing records are not considered to represent PCAs.

The O.Reg 347 Waste Generator records pertain primarily to medical offices and contracting services located in the Phase I – Study Area as well as light fuel wastes as a result of the automotive service garage addressed 319 Richmond Road. Based on their separation distances and cross/down gradient orientation with respect to the Phase I – Property, no additional PCAs were identified through a review of the O.Reg 347 Waste Generator records.

No other PCAs were identified through a review of the ERIS Database Report.

## **4.3 Physical Setting Sources**

### **Aerial Photographs**

Historical air photos from the National Air Photo Library were reviewed in approximate ten (10) year intervals. Based on the review, the following observations have been made:

- |      |   |
|------|---|
| 1928 | The Phase I - Property is occupied by what appears to be two residential dwellings and the surrounding properties are used primarily for residential purposes. Winona Avenue and Richmond Road can be seen in their current configurations immediately west and further to the south of the Phase I – Property, respectively. |
| 1958 | No significant changes appear to have been made to the Phase I – Property since the previous photograph.  |



The properties addressed 2070 Scott Street to the north and 236 and 256 Richmond Road to the east of the Phase I - Property have been developed as retail fuel outlets.

- 1976 No significant changes appear to have been made to the Phase I – Property since the previous photograph. The properties to the southwest at 319 Richmond Road and to the east at 255 Richmond Road appear to have been developed as retail fuel outlets.
- 1993 No significant changes appear to have been made to the Phase I – Property or surrounding lands since the previous photograph.
- 2002 No significant changes have been made to the Phase I Property since the previous photograph. The properties addressed 2070 Scott Street and 255 and 236 Richmond Road appear to have been redeveloped for commercial purposes and no longer exist as retail fuel outlets. The property addressed 225 Richmond Road has been redeveloped with a larger dealership/service garage building.
- 2011 No significant changes have been made to the Phase I Property or surrounding lands since the previous photograph.
- 2019 No significant changes have been made to the Phase I – Property since the previous photograph. The property addressed 2070 Scott Street now appears to be vacant, and 2050 Scott Street has been redeveloped with a residential building.

Laser copies of selected aerial photographs reviewed are included in Appendix 1.

### **Topographic Maps**

Topographic maps were obtained from Natural Resources Canada – The Atlas of Canada website and from the City of Ottawa website. The topographic maps indicate that the regional topography in the general area of the site slopes downward towards the north. Based on the topography, the inferred groundwater flow direction in the area of the Phase I Property is to the north, towards the Ottawa River. The Ottawa River is the closest significant water body at an approximate distance of 660 m northwest of the Phase I - Property.

An illustration of the referenced topographic map is presented on Figure 2 – Topographic Map, appended to this report.

## **Physiographic Maps**

A Physiographic Map was reviewed from the Natural Resources Canada – The Atlas of Canada website. According to this physiographic map, the site is located in the St. Lawrence Lowlands.

According to the mapping description provided: “The lowlands are plain-like areas that were all affected by the Pleistocene glaciations and are therefore covered by surficial deposits and other features associated with the ice sheets.” The Phase I - Property is located in the Central St. Lawrence Lowland, which is generally less than 150 m above sea level.

## **Geological Maps**

The Geological Survey of Canada website on the Urban Geology of the National Capital Area were consulted as part of this assessment. Based on this information, bedrock in the area of the site consists of limestone and dolomite of the Gull River Formation. Based on the maps, the thickness of overburden ranges from 2 to 3 m. Overburden reportedly consists of till deposits.

## **Water Well Records**

No wells were identified on the Phase I - Property through a review of the MECP well records mapping site.

Three monitoring wells that were installed during the previously completed Phase II – ESA on 381 Winona Avenue were identified on the Phase I – Property at the time of the site visit. Impacted groundwater had previously been identified in the monitoring wells during the Phase II – ESA completed for 381 Winona Avenue which is considered to have resulted from an off-site source.

Based on a search of the MECP well records mapping site, 17 water well records were identified within a 250 m radius of the Phase I Property. All of the wells were drilled between 2002 and 2017. The well records pertain to monitoring wells installed on properties within the Phase I Study Area. Based on their separation distances, the monitoring wells are not considered to represent PCAs.

## **Water Bodies and Areas of Natural Significance**

No creeks, rivers, streams, lakes or any other water body were identified within Phase I Study Area.

The Ottawa River, which is approximately 660 m northwest of the Phase I Property, is the closest water body. No areas of natural significance are known to exist within the Phase I Study Area.

## **5.0 INTERVIEWS**

### **Property Owner Representative**

Mrs. Caroline Guay, the current property owner of 377 Winona Avenue, has owned the property since 2002 and was interviewed as part of the assessment. Mrs. Guay informed Paterson that the residential dwelling had previously been heated by fuel oil and that an AST had previously been located in the basement. The area of the former AST was shown to Paterson at the time of the site visit and Mrs. Guay indicated that it had been removed circa 2002. Paterson was also informed that the residential dwelling was converted to a natural gas fired boiler circa 1990. Mrs. Guay was unaware of any environmental concerns on the Phase I – Property or in the immediate vicinity.

Mr. Jamie Brougham, the property owner of 388 Winona Avenue, was interviewed as part of the 2019 assessment. The Phase I Property has been owned by Mr. Brougham since approximately 2006, and Mr. Brougham was unaware of any past use of fuel oil on the property, or any other potential environmental concerns regarding the Phase I - Property or the surrounding lands. Mr. Brougham indicated that a designated substances survey has not been completed for the Phase I Property.

## **6.0 SITE RECONNAISSANCE**

### **6.1 General Requirements**

The site assessment was conducted on August 13, 2021 by personnel from the Environmental Department of Paterson Group. Weather conditions consisted of a mix of sun and cloud with a temperature of approximately 20°C. The uses of neighbouring properties within the Phase I Study Area were also assessed at the time of the site visit.

## 6.2 Specific Observations at Phase I Property

### Site Features

The central portion of the Phase I Property is primarily occupied by the two residential dwellings, and two detached garages located immediately southwest of the dwellings.

A paved driveway is present on the west and south side of the property, and the backyard of each of the buildings consists of landscaped grass areas. The site is relatively flat; site drainage consists of infiltration in the grassed areas and sheet drainage towards catch basins on Winona Avenue.

### Buildings and Structures

The Phase I – Property is occupied by two, two-storey residential buildings and two detached private garages.

### Potential Environmental Concerns

#### Fuels and Chemical Storage

No above ground storage tanks (ASTs) or signs of underground storage tanks (USTs) were observed on the exterior of the subject property at the time of the site visit.

#### Hazardous Materials and Unidentified Substances

No hazardous materials, unidentified substances, surficial staining, abnormal odours, or indications of potential sub-surface contamination were observed on the Phase I - Property at the time of the site inspection.

#### Transformer Oil and Polychlorinated Biphenyls (PCBs)

No transformers or other sources of PCBs were observed on the Phase I – Property at the time of the site inspection.

#### Waste Management

Waste materials observed on the subject property at the time of the site inspection were noted to be limited to solid, non-hazardous domestic waste products and recyclables.

All waste products were noted to be stored in large bins on the exterior of the subject building and collected by the municipality on a regular basis. No concerns were identified with respect to waste management practices on the subject property.

**Fill Material**

No fill material is being stored on the Phase I – Property.

**Interior Assessment**

A general description of the interior of the subject buildings is as follows:

- Floor finishes consist of wood, ceramic, and vinyl floor tile;
- Wall finishes consist of drywall and lathe and plaster;
- Ceilings are finished with drywall and plaster and parging;
- Lighting is provided by incandescent and fluorescent fixtures.

**Potentially Hazardous Building Materials**

**Asbestos-Containing Materials (ACMs)**

Based on the age of the residential dwellings (prior to 1928) asbestos may be potentially present within certain building materials. The potential ACMs observed at the time of the site visit include drywall joint compound, vinyl floor tiles and plaster and parging on the walls and ceilings. These building materials were observed to be in good condition at the time of the site inspection and do not pose an immediate concern.

**Lead-Based Paint**

Based on the age of the residential dwellings, lead based paints may be potentially present on any original or older painted surfaces. The painted surfaces within the building were generally observed to be in good condition at the time of the site inspection.

**Polychlorinated Biphenyls (PCBs)**

No concerns with respect to PCBs were identified at the time of the site inspection.

**Urea Formaldehyde Foam Insulation (UFFI)**

UFFI was not observed within the subject building at the time of the site inspection, however, the wall cavities were not inspected at the time for insulation type.

**Other Potential Environmental Concerns**

**Fuels and Chemical Storage**

The area of the former AST previously located in the basement of 377 Winona Avenue was inspected at the time of the site visit. No staining was observed in the location of the previously existing AST and no unusual odours were noted at the time of the site visit.

No vent and fill pipes, or signs indicating the presence of an underground or above ground storage tank, were observed within the interior of the subject buildings.

Chemical storage on the subject property was observed to be limited to domestically available cleaning products, stored in their original containers. No hazardous chemicals, spills, stains, or any unusual visual or olfactory observations were noted at the time of the site inspection.

No concerns with respect to fuels or chemical storage were identified during the site inspection.

**Wastewater Discharges**

Wastewater is currently discharged from the subject property via municipal services. One sump pump and pit were observed in the basement of 377 Winona Avenue at the time of the site visit. No sheen was observed on the standing water within the sump pit and no unusual odours were noted at the time of the site visit.

Roof drainage from the subject building is discharged through runoff into manholes located along Winona Avenue and Picton Avenue. No environmental concerns were identified with respect to wastewater discharges on the Phase I - Property.

**Ozone Depleting Substances (ODSs)**

Potential sources of ODSs observed on the subject property include fire extinguishers, and refrigerators.

These appliances appeared to be in good condition at the time of the site inspection and should be regularly serviced by a licensed contractor.

### **Neighbouring Properties**

An inspection of the neighbouring properties was conducted from publicly accessible roadways at the time of the site inspection. Land use adjacent to the subject site was as follows:

- North - Picton Avenue followed by residential dwellings;
- South - Legend Records, Mrs. Tiggy Winkles store, and offices, followed by Richmond Road;
- Southwest – Winona Avenue, followed by Avenues Garage Ltd.;
- East - Parking lot, followed by a church and Montessori school;
- West - Winona Avenue, followed by residential dwellings.

No PCAs were identified with respect to the current use of the Phase I – Property. Avenues Garage, addressed 319 Richmond Road, located approximately 20 m SW from the Phase I - Property is considered to represent a PCA that results in an APEC on the Phase I Property.

Remaining properties within the Phase I Study Area consist primarily of residential and commercial properties with occasional community use properties. The dry cleaner addressed 424 Churchill Avenue North, and the retail fuel outlet at 256 Richmond Road are considered to represent PCAs that do not result in APECs on the Phase I - Property based on their separation distances (190 m south and 160 m east, respectively), as well as their cross-gradient orientations with respect to the Phase I - Property. Surrounding land use is shown on Drawing PE5222-2 – Surrounding Land Use Plan in the Figures section of this report.

## **7.0 REVIEW AND EVALUATION OF INFORMATION**

### **7.1 Land Use History**

The following table indicates the current and past uses of the Phase I - Property as well as associated potentially contaminating activities dating back to the first developed use of the site.

<b>Table 4: Land Use History</b>			
<b>Time Period</b>	<b>Land Use</b>	<b>Potentially Contaminating Activities</b>	<b>Area of Potential Environmental Concern</b>
Prior to 1928	Residential	None	No
1928-1956	Residential dwelling	None	No
1956-present	Office, residential dwelling	None	No

**Potentially Contaminating Activities (PCAs) and Areas of Potential Environmental Concern**

The historic presence of dry-cleaning operations and automotive service garages along Richmond Road to the south, the historic presence of a retail fuel outlet and current automotive service garage to the southwest, and the former printer located on the adjacent property to the south are PCAs that are considered to represent APECs on the Phase I - Property.

All of the other off-site PCAs are not considered to have resulted in APECs on the Phase I Property. The PCAs and resulting APECs are presented in Table 4 and are outlined on Drawing PE5222-1 – Site Plan.



<b>Table 4: Areas of Potential Environmental Concern</b>					
<b>Area of Potential Environmental Concern</b>	<b>Location of Area of Potential Environmental Concern with respect to Phase I Property</b>	<b>Potentially Contaminating Activity</b>	<b>Location of PCA (on-site or off-site)</b>	<b>Contaminants of Potential Concern</b>	<b>Media Potentially Impacted (Groundwater, Soil, and/or Sediment)</b>
APEC 1 (resulting from historical printer on the adjacent property to the south)	Southern half of the Phase I - Property	Historical printer	Off-site	VOCs	Soil Groundwater
APEC 2 (resulting from automotive service garage and former retail fuel outlet)	Entire Phase I - Property	Item 28 - Gasoline and Associated Products Storage in Fixed Tanks  Item 52 - Storage, maintenance, fuelling and repair of equipment, vehicles, and material used to maintain transportation systems	Off-site	BTEX PHCs (F <sub>1</sub> -F <sub>4</sub> )	Soil, Groundwater
APEC 3 (resulting from a historical automotive service garage with two USTs on the property)	Southern portion of the Phase I - Property	Item 52 - Storage, maintenance, fuelling and repair of equipment, vehicles, and material used to maintain transportation systems	Off-site	BTEX PHCs (F <sub>1</sub> -F <sub>4</sub> )	Soil, Groundwater
APEC 4 (resulting from a historical dry-cleaner)	Southern half of the Phase I - Property	Item 37 – Operation of Dry Cleaning Equipment (where chemicals are used)	Off-site	VOCs	Soil Groundwater
APEC 5 (resulting from former gasoline service station)	Southern half of the Phase I - Property	Item 28 - Gasoline and Associated Products Storage in Fixed Tanks	Off-site	BTEX PHCs (F <sub>1</sub> -F <sub>4</sub> )	Soil, Groundwater

## 7.2 Conceptual Site Model

### Geological and Hydrogeological Setting

The Geological Survey of Canada website on the Urban Geology of the National Capital Area were consulted as part of this assessment. Based on this information, bedrock in the area of the site consists of limestone and dolomite of the Gull River Formation. Based on the maps, the thickness of overburden ranges from 2 to 3 m. Overburden reportedly consists of till deposits.

### Contaminants of Potential Concern

Based on the areas of potential environmental concern on the subject site, the following Contaminants of Potential Concern (CPCs) on the Phase I Property include:

- Benzene, toluene, ethylbenzene and xylene (BTEX);
- Volatile organic compounds (VOCs);
- Petroleum hydrocarbons (PHCs, fractions 1-4).

### Buildings and Structures

The Phase I - Property is occupied by two, two-storey residential dwellings with full basements. The buildings are heated using natural gas fired furnaces located in the basement of the residential dwellings.

### Water Bodies

No creeks, rivers, streams, lakes or any other water body were identified in a 250 m radius. The Ottawa River is the closest significant water body and is located approximately 660 m north of the Phase I - Property.

### Areas of Natural Significance

A search for areas of natural significance and features within a 250 m radius study area was conducted on the Ontario Ministry of Natural Resources and Forestry (MNR) website and the search did not reveal any areas of natural significance within a 250 m radius.

### Water Well Records

Three monitoring wells installed as part of the 2019 Phase II – ESA were observed on the southern portion of the Phase I – Property addressed 388 Winona Avenue.

Based on a search of the MECP well records mapping site, 17 water well records were identified within a 250 m radius of the Phase I Property.

All of the reported wells were groundwater monitoring wells, drilled between 2002 and 2017. Based on the distances of the monitoring wells from the Phase I - Property, and previous investigations completed in the Phase I Study Area, they are not considered to represent PCAs.

### **Potentially Contaminating Activities and Areas of Potential Environmental Concern**

The Areas of Potential Environmental Concern (APEC) identified in the Phase I ESA study area are summarized in Section 7.1 of this report. Other potentially contaminating activities (PCAs) within a 250 m radius are not considered to pose an environmental concern to the Phase I - Property due to their separation distance and/or location downgradient or cross-gradient of the Phase I- Property.

### **Assessment of Uncertainty and/or Absence of Information**

The information available for review as part of the preparation of this Phase I ESA is considered to be sufficient to conclude that there are areas of potential environmental concern on the Phase I - Property. The presence of potentially contaminating activities was confirmed by a variety of independent sources, and as such, the conclusions of this report are not affected by uncertainty which may be present with respect to the individual sources.

## 8.0 CONCLUSIONS

### Assessment

Paterson Group was retained by Mr. Ralph Esposito. to conduct a Phase I Environmental Site Assessment (ESA) of the properties addressed 377 and 381 Winona Avenue, in the City of Ottawa, Ontario. The purpose of this Phase I ESA was to research the past and current use of the site and study area and to identify any environmental concerns with the potential to have impacted the subject property.

According to the historical research, the Phase I - Property was initially developed with the existing residential dwellings prior to 1928. No changes to the property use have been noted since that time, with the exception of some commercial usage within the residential dwelling addressed 381 Winona Avenue since 1990. No historical PCAs were identified on the Phase I - Property.

The surrounding properties within the Phase I Study Area were historically used for residential and commercial purposes since their development in the early 1900s. The former printer on the adjacent property to the south, the historical retail fuel outlet now automotive service garage to the southwest addressed 319 Richmond Road, the former gasoline service station to the southeast on the property addressed 320 Richmond Road, the former dry cleaning operation to the southwest on the property addressed 312 Richmond Road and the former automotive service garage and two USTs to the southwest on the property addressed 298 Richmond Road are all considered to represent PCAs that result in APECs on the Phase I - Property. Other off-site historical PCAs within the Phase I Study Area are not considered to represent APECs on the Phase I - Property based on their separation distances and cross/down gradient orientations with respect to the Phase I Property.

Following the historical research, Paterson conducted a site visit and a visual assessment of the properties within the Phase I Study Area. The Phase I Property is currently occupied by two residential dwellings with 381 Winona Avenue being partly used as office space. No concerns were identified with the current use of the Phase I Property.

Neighbouring properties are residential dwellings and commercial/retail businesses. Two automotive service garages were identified as PCAs in the Phase I study area, one of which on the property addressed 319 Richmond Road is considered to represent an APEC.

## Recommendations

Based on the results of the Phase I ESA, in our opinion, **a Phase II Environmental Site Assessment is required for the Phase I Property.**

Based on the age of the subject buildings (prior to 1928), asbestos containing materials (ACMs) may be present within the structure. Potential ACMs identified include drywall joint compound, plaster and parging and vinyl floor tiles. This material was noted to be in good condition at the time of our inspection and does not represent an immediate concern. An asbestos survey of the building should be conducted in accordance with Ontario Regulation 278/05, under the Occupational Health and Safety Act, prior to demolition or renovation, if one has not already been conducted.

An asbestos survey of the buildings should be conducted in accordance with Ontario Regulation 278/05, under the Occupational Health and Safety Act, prior to demolition or renovation, if one has not already been conducted.

Lead-based paint may be present on any remaining original surfaces within the buildings. It is recommended that paint be tested for lead content prior to its disturbance. Major work involving lead-based paint or other lead containing products must be done in accordance with Ontario Regulation 843, under the Occupational Health and Safety Act

## 9.0 STATEMENT OF LIMITATIONS

This Phase I - Environmental Site Assessment report has been prepared in general accordance with O.Reg. 153/04, as amended, and meets the requirements of CSA Z768-01. The conclusions presented herein are based on information gathered from a limited historical review and field inspection program. The findings of the Phase I - ESA are based on a review of readily available geological, historical and regulatory information and a cursory review made at the time of the field assessment. The historical research relies on information supplied by others, such as, local, provincial, and federal agencies and was limited within the scope-of-work, time and budget of the project herein.

Should any conditions be encountered at the subject site and/or historical information that differ from our findings, we request that we be notified immediately in order to allow for a reassessment.

This report was prepared for the sole use of 10731854 Canada Inc. Permission and notification from 10731854 Canada Inc. and Paterson will be required to release this report to any other party.

### **Paterson Group Inc.**



Samuel Berube, B.Eng.



Mark S. D'Arcy, P.Eng., QP<sub>ESA</sub>

### **Report Distribution:**

- 10731854 Canada Inc.
- Paterson Group

## 10.0 REFERENCES

### **Federal Records**

Air photos at the Energy Mines and Resources Air Photo Library.  
National Archives.  
Maps and photographs (Geological Survey of Canada surficial and subsurface mapping).  
Natural Resources Canada – The Atlas of Canada.  
Environment Canada, National Pollutant Release Inventory.  
PCB Waste Storage Site Inventory.

### **Provincial Records**

MECP Freedom of Information and Privacy Office.  
MECP Municipal Coal Gasification Plant Site Inventory, 1991.  
MECP document titled “Waste Disposal Site Inventory in Ontario”.  
MECP Brownfields Environmental Site Registry.  
Office of Technical Standards and Safety Authority, Fuels Safety Branch.  
MNRF Areas of Natural Significance.  
MECP Water Well Inventory.  
Chapman, L.J., and Putnam, D.F., 1984: ‘The Physiography of Southern Ontario, Third Edition’, Ontario Geological Survey Special Volume 2.

### **Municipal Records**

City of Ottawa Document “Old Landfill Management Strategy, Phase I - Identification of Sites.”, prepared by Golder Associates, 2004.  
Intera Technologies Limited Report “Mapping and Assessment of Former Industrial Sites, City of Ottawa”, 1988.  
The City of Ottawa eMap website.  
ERIS Report

### **Local Information Sources**

Personal Interviews.

### **Public Information Sources**

Google Earth.  
Google Maps/Street View.

# **FIGURES**

**FIGURE 1 – KEY PLAN**

**FIGURE 2 – TOPOGRAPHIC MAP**

**DRAWING PE5222-1 – SITE PLAN**

**DRAWING PE5222-2– SURROUNDING LAND USE PLAN**



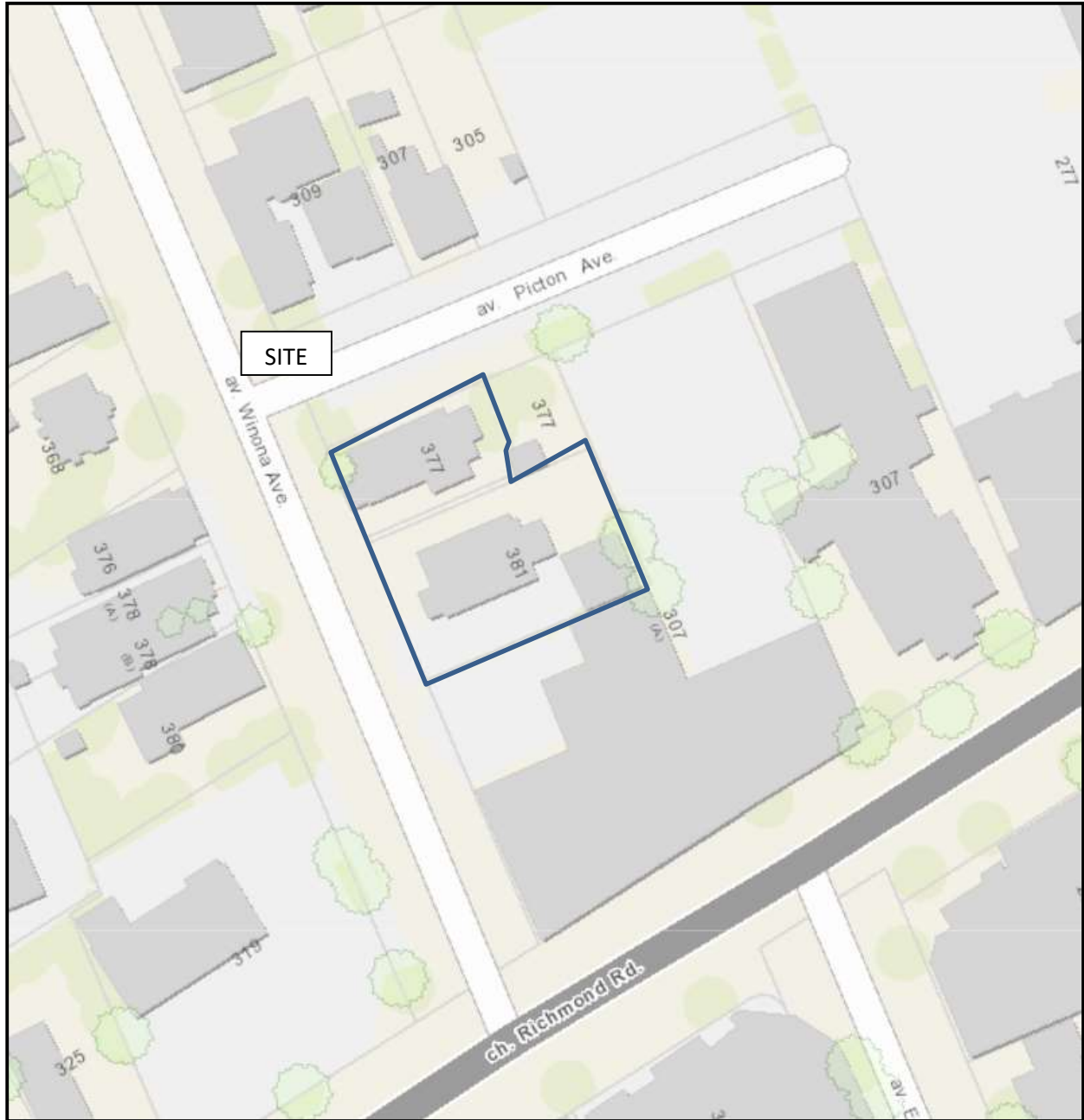

FIGURE 1  
KEY PLAN

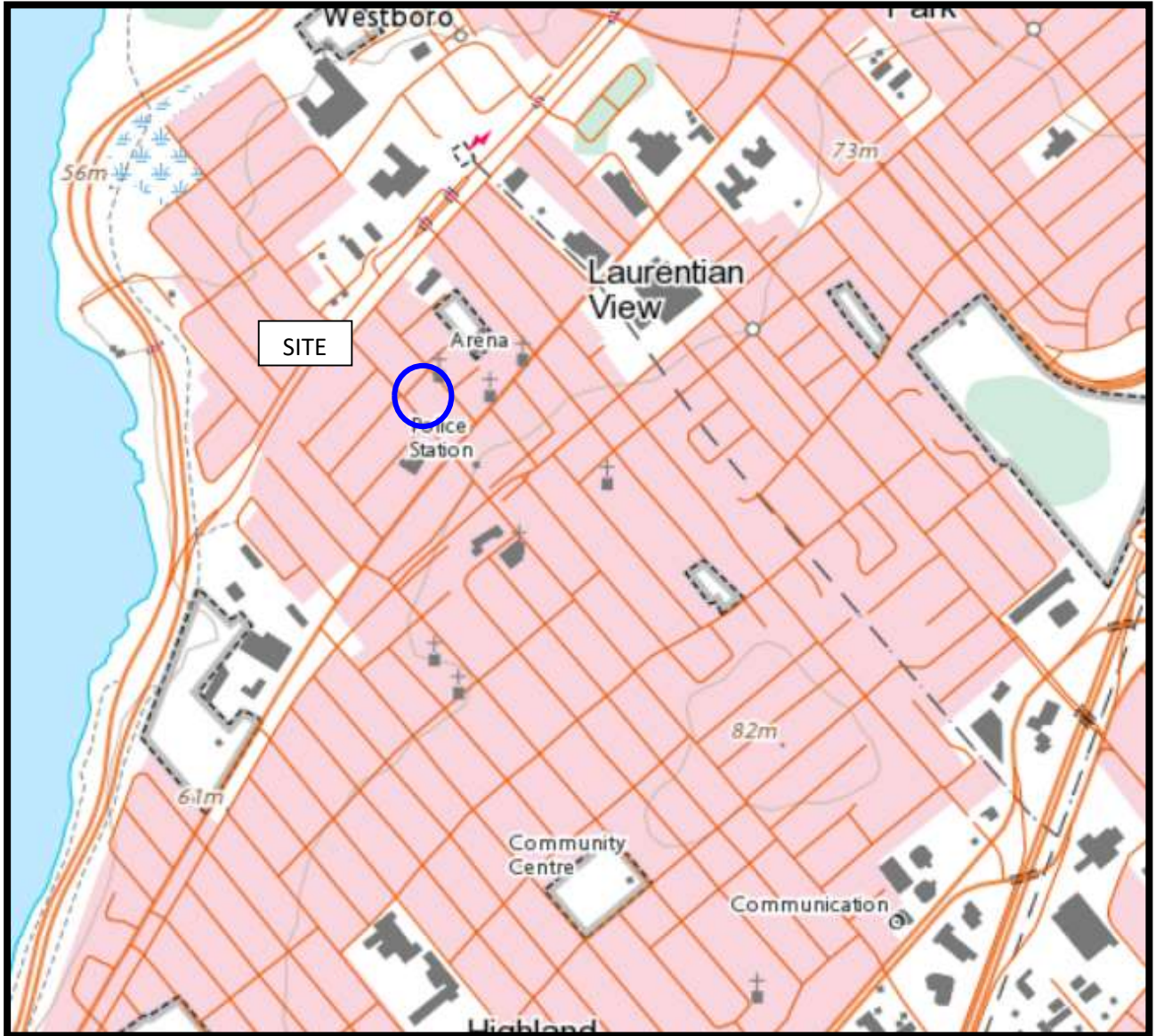
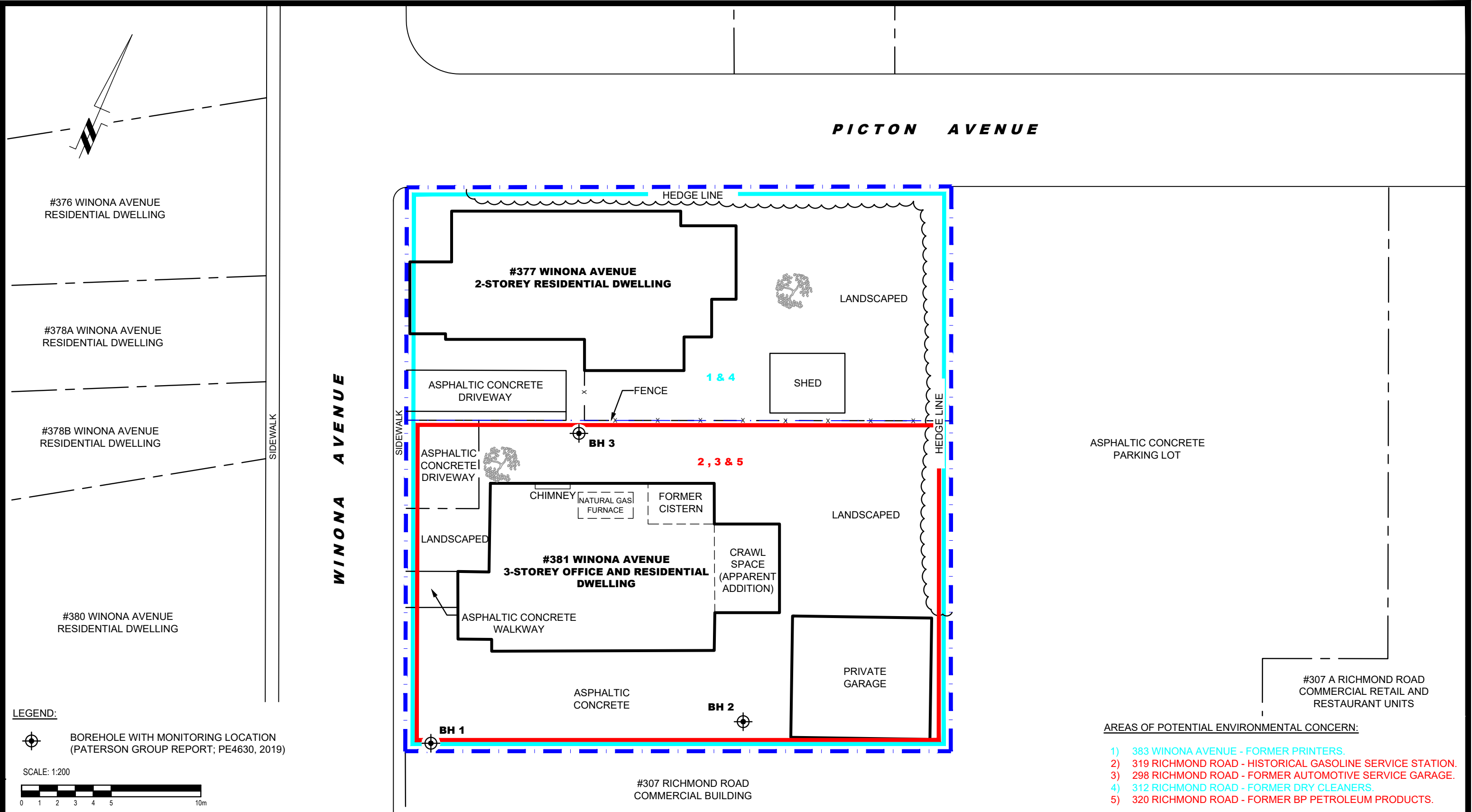

FIGURE 2  
TOPOGRAPHIC MAP



**LEGEND:**  
 BOREHOLE WITH MONITORING LOCATION (PATERSON GROUP REPORT; PE4630, 2019)  
 SCALE: 1:200

- AREAS OF POTENTIAL ENVIRONMENTAL CONCERN:**
- 1) 383 WINONA AVENUE - FORMER PRINTERS.
  - 2) 319 RICHMOND ROAD - HISTORICAL GASOLINE SERVICE STATION.
  - 3) 298 RICHMOND ROAD - FORMER AUTOMOTIVE SERVICE GARAGE.
  - 4) 312 RICHMOND ROAD - FORMER DRY CLEANERS.
  - 5) 320 RICHMOND ROAD - FORMER BP PETROLEUM PRODUCTS.

**patersongroup**  
 consulting engineers  
 154 Colonnade Road South  
 Ottawa, Ontario K2E 7J5  
 Tel: (613) 226-7381 Fax: (613) 226-6344

NO.	REVISIONS	DATE	INITIAL

10731854 CANADA INC.  
**PHASE I - ENVIRONMENTAL SITE ASSESSMENT**  
 377 & 381 WINONA AVENUE  
 OTTAWA, ONTARIO  
 Title: **SITE PLAN**

Scale:	1:200	Date:	08/2021
Drawn by:	JM	Report No.:	PE5222-1
Checked by:	SB	Dwg. No.:	<b>PE5222-1</b>
Approved by:	MSD	Revision No.:	

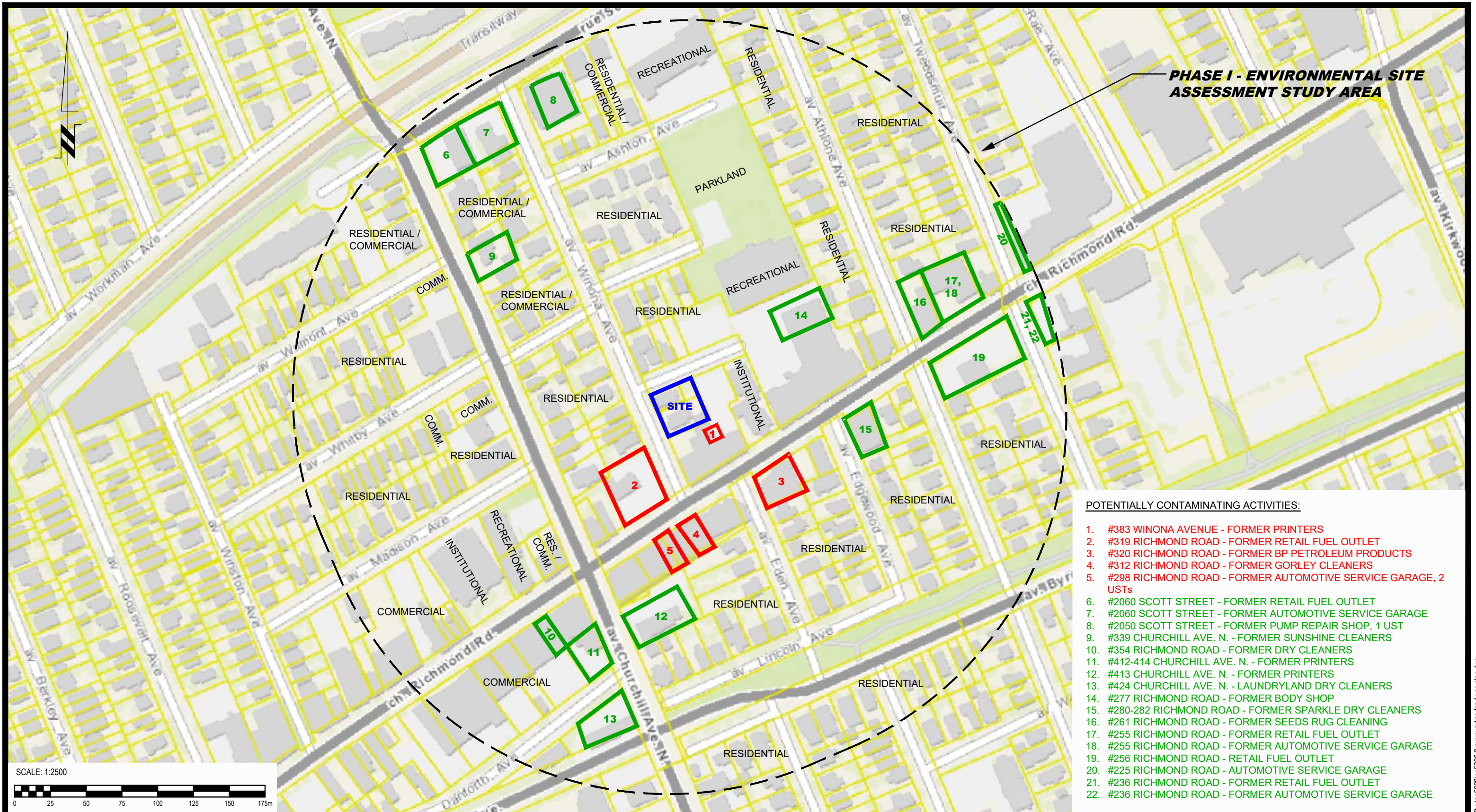

**PHASE I - ENVIRONMENTAL SITE ASSESSMENT STUDY AREA**

- POTENTIALLY CONTAMINATING ACTIVITIES:**
1. #383 WINONA AVENUE - FORMER PRINTERS
  2. #319 RICHMOND ROAD - FORMER RETAIL FUEL OUTLET
  3. #320 RICHMOND ROAD - FORMER BP PETROLEUM PRODUCTS
  4. #312 RICHMOND ROAD - FORMER GORLEY CLEANERS
  5. #298 RICHMOND ROAD - FORMER AUTOMOTIVE SERVICE GARAGE, 2 USTs
  6. #2060 SCOTT STREET - FORMER RETAIL FUEL OUTLET
  7. #2060 SCOTT STREET - FORMER AUTOMOTIVE SERVICE GARAGE
  8. #2050 SCOTT STREET - FORMER PUMP REPAIR SHOP, 1 UST
  9. #339 CHURCHILL AVE. N. - FORMER SUNSHINE CLEANERS
  10. #354 RICHMOND ROAD - FORMER DRY CLEANERS
  11. #412-414 CHURCHILL AVE. N. - FORMER PRINTERS
  12. #413 CHURCHILL AVE. N. - FORMER PRINTERS
  13. #424 CHURCHILL AVE. N. - LAUNDRYLAND DRY CLEANERS
  14. #277 RICHMOND ROAD - FORMER BODY SHOP
  15. #280-282 RICHMOND ROAD - FORMER SPARKLE DRY CLEANERS
  16. #261 RICHMOND ROAD - FORMER SEEDS RUG CLEANING
  17. #255 RICHMOND ROAD - FORMER RETAIL FUEL OUTLET
  18. #255 RICHMOND ROAD - FORMER AUTOMOTIVE SERVICE GARAGE
  19. #256 RICHMOND ROAD - RETAIL FUEL OUTLET
  20. #225 RICHMOND ROAD - AUTOMOTIVE SERVICE GARAGE
  21. #236 RICHMOND ROAD - FORMER RETAIL FUEL OUTLET
  22. #236 RICHMOND ROAD - FORMER AUTOMOTIVE SERVICE GARAGE

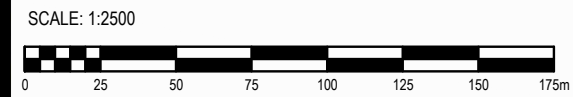

**patersongroup**  
consulting engineers

154 Colonnade Road South  
Ottawa, Ontario K2E 7J5  
Tel: (613) 226-7381 Fax: (613) 226-6344

NO.	REVISIONS	DATE	INITIAL

10731854 CANADA INC.  
**PHASE I - ENVIRONMENTAL SITE ASSESSMENT**  
377 & 381 WINONA AVENUE

OTTAWA, ONTARIO

Title: **SURROUNDING LAND USE PLAN**

Scale:	1:2500	Date:	08/2021
Drawn by:	JM	Report No.:	PE5222-1
Checked by:	SB	Dwg. No.:	<b>PE5222-2</b>
Approved by:	MSD	Revision No.:	

# **APPENDIX 1**

**AERIAL PHOTOGRAPHS**

**SITE PHOTOGRAPHS**



AERIAL PHOTOGRAPH  
1928

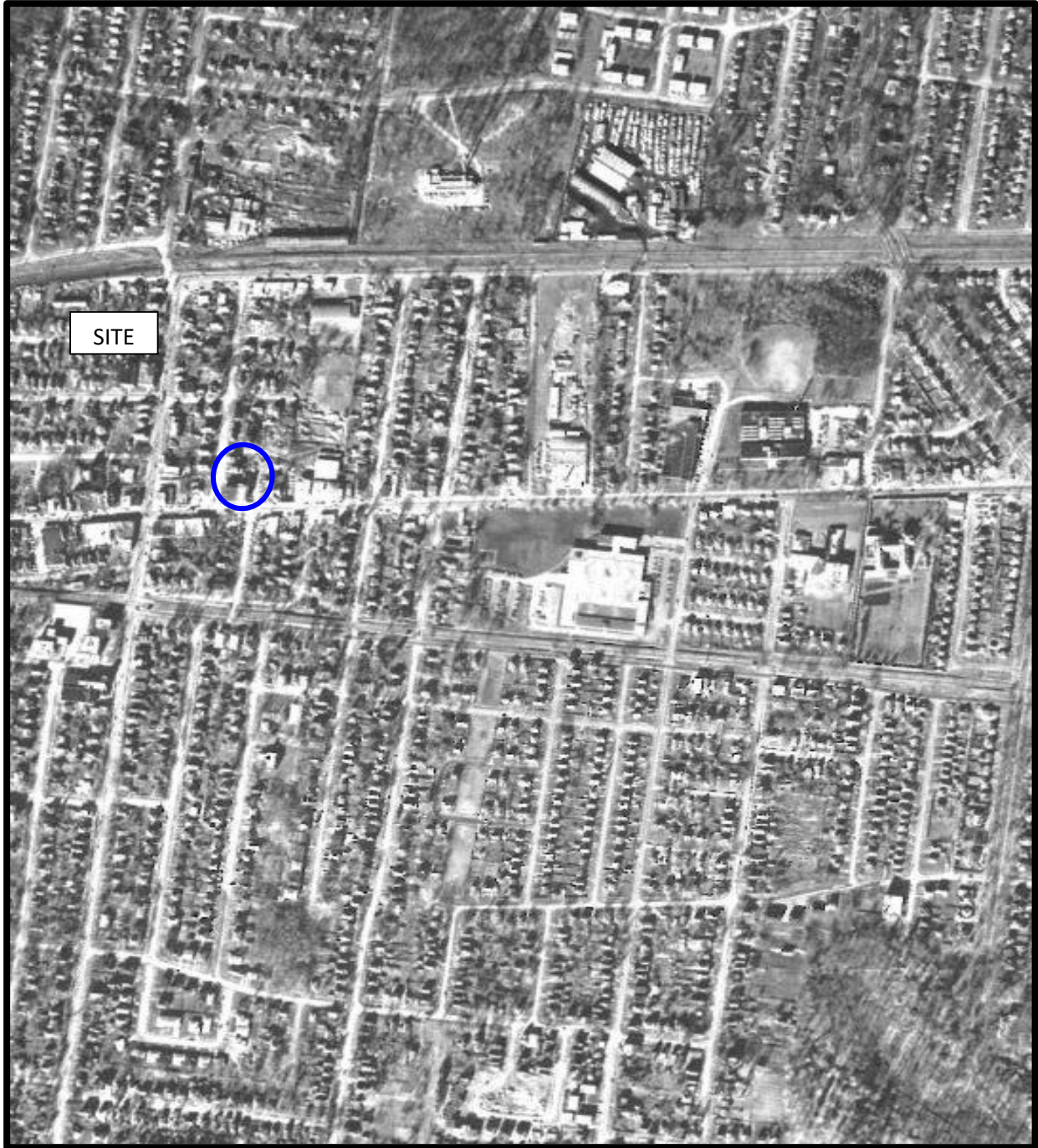

AERIAL PHOTOGRAPH  
1958

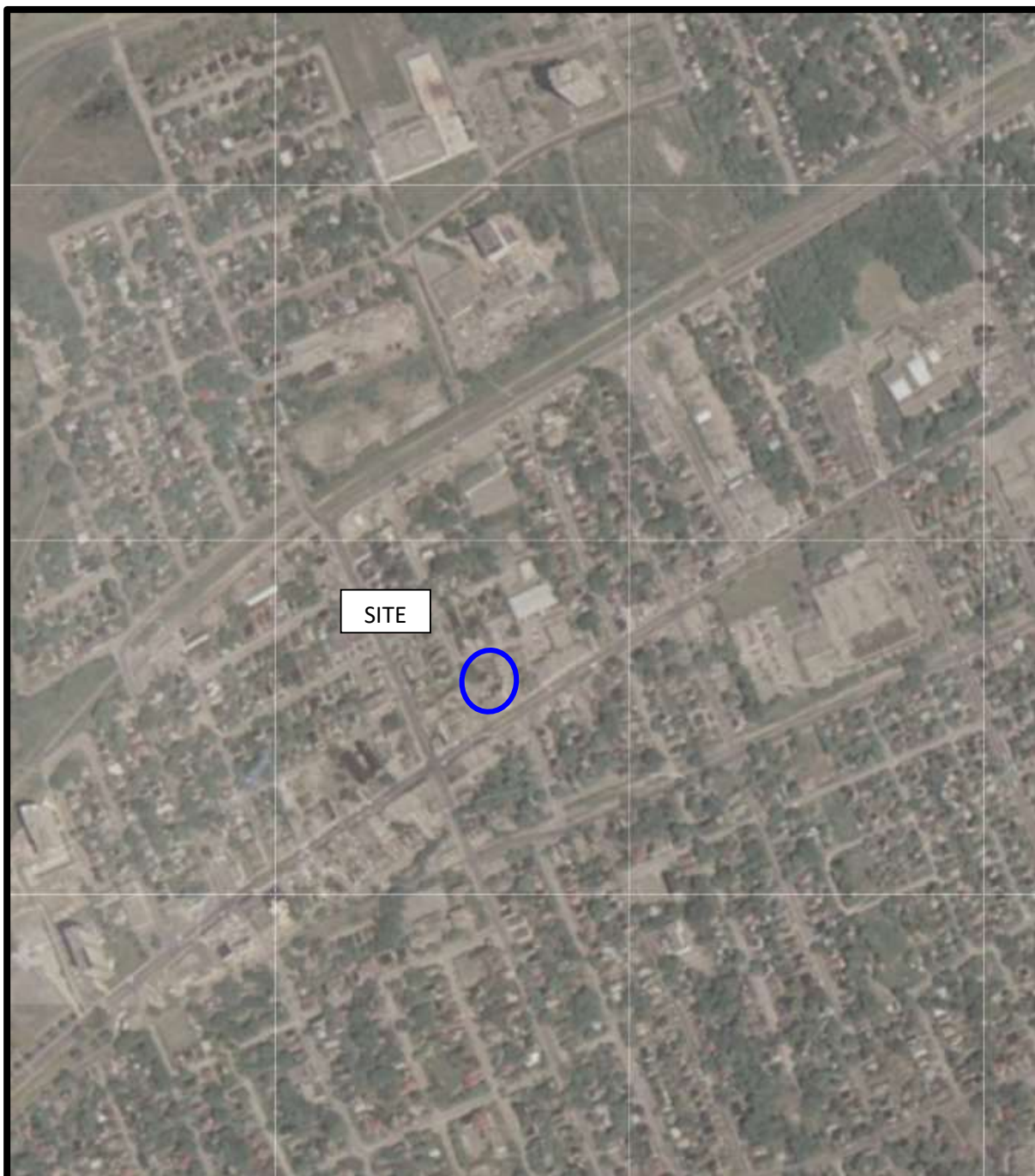

AERIAL PHOTOGRAPH  
1976





AERIAL PHOTOGRAPH  
1993

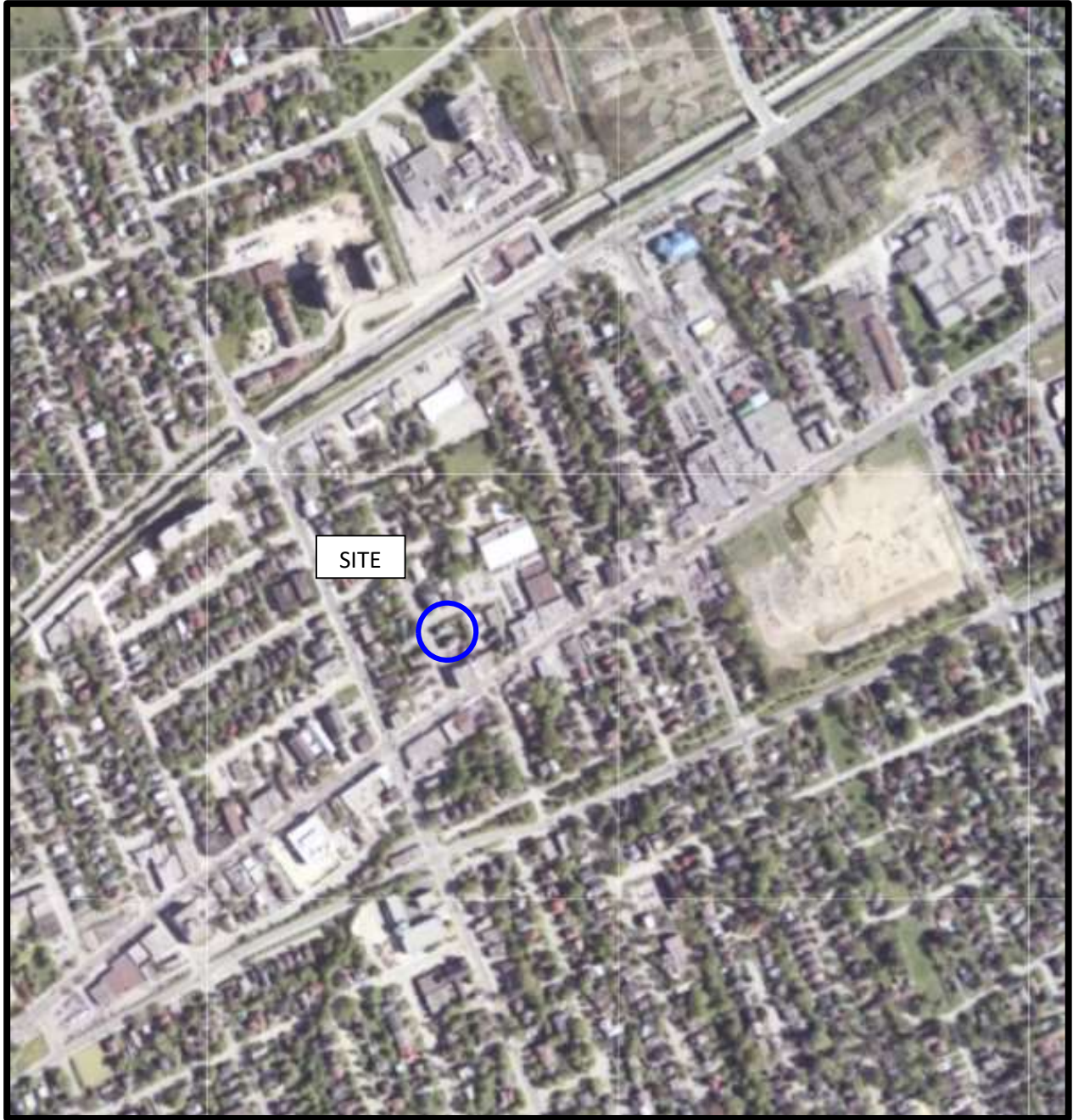

AERIAL PHOTOGRAPH  
2002

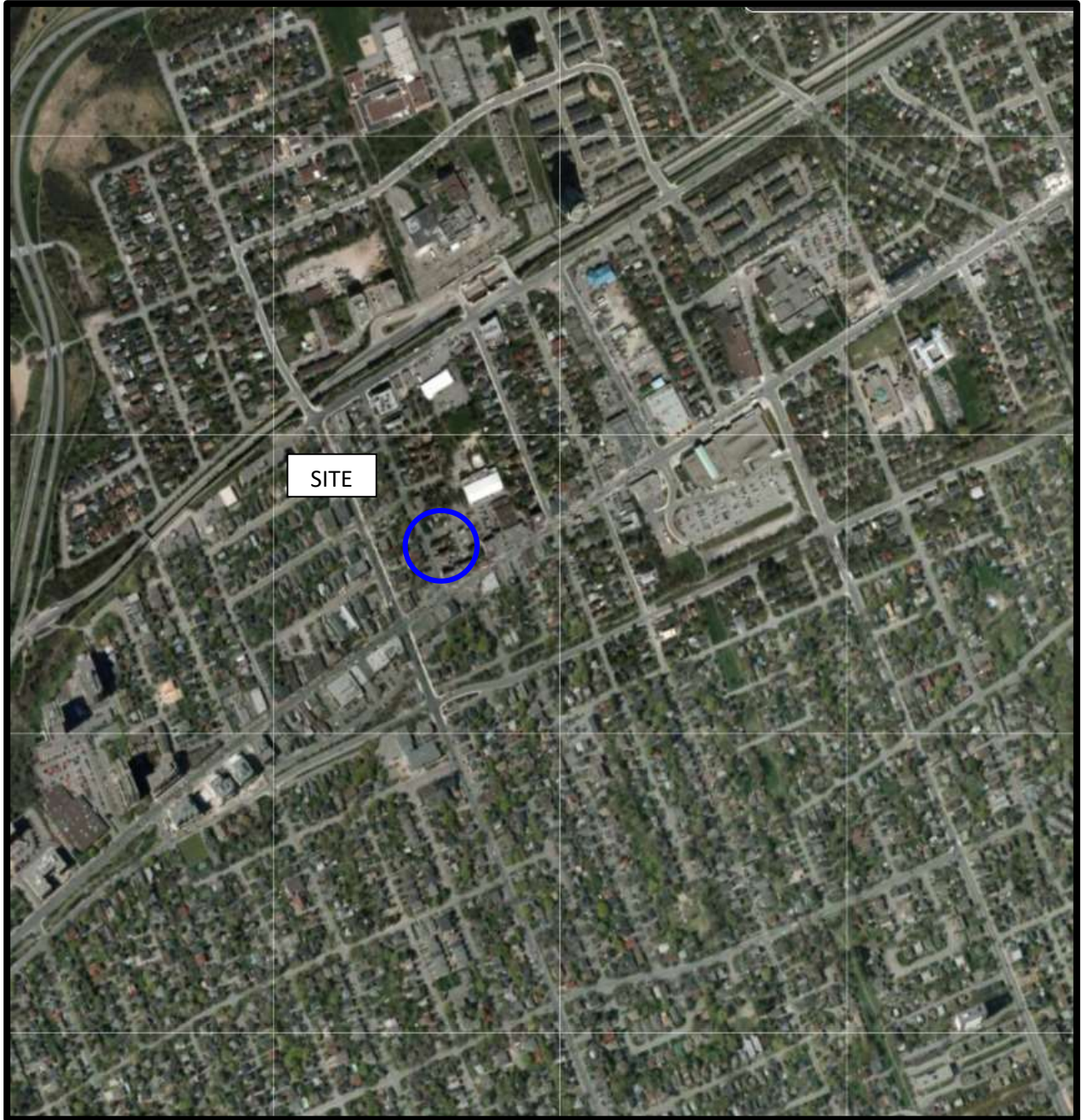

AERIAL PHOTOGRAPH  
2011

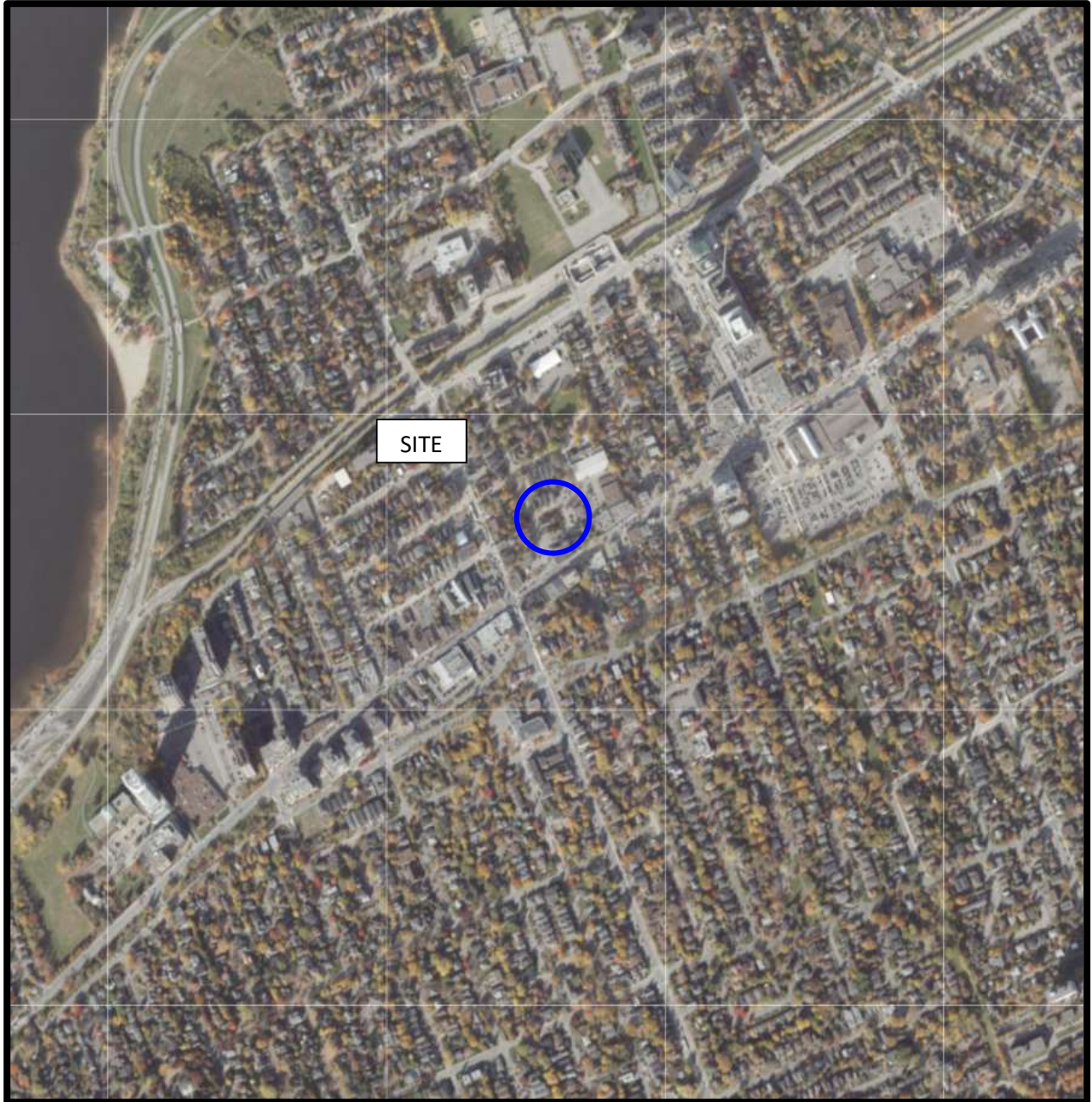

AERIAL PHOTOGRAPH  
2019

## Site Photographs

PE5222

377 and 381 Winona Avenue – Ottawa, ON

September 15, 2021



Photograph 1: View of 377 Winona Avenue looking east



Photograph 2: Front view of 381 Winona Avenue looking southeast.

# **APPENDIX 2**

**MECP FREEDOM OF INFORMATION SEARCH REQUEST**

**MECP WATER WELL RECORDS**

**TSSA CORRESPONDENCE**

**HLUI APPLICATION**

**ERIS REPORT**

Ministry of the Environment,  
Conservation and Parks

Access and Privacy Office

12<sup>th</sup> Floor  
40 St. Clair Avenue West  
Toronto ON M4V 1M2  
Tel: (416) 314-4075  
Fax: (416) 314-4285

Ministère de l'Environnement, de  
la Protection de la nature et des  
Parcs

Bureau de l'accès à l'information et  
de la protection de la vie privée

12<sup>e</sup> étage  
40, avenue St. Clair ouest  
Toronto ON M4V 1M2  
Tél. : (416) 314-4075  
Télééc.: (416) 314-4285



August 13, 2021

Samuel Berube  
Paterson Group Inc.  
154 Colonnade Road  
Ottawa, ON K2E 7J5

Dear Samuel Berube:

RE: ***Freedom of Information and Protection of Privacy Act Request***  
**Our File # A-2021-04423, Your Reference PE5222**

The Ministry is in receipt of your request made pursuant to the *Freedom of Information and Protection of Privacy Act* and has received your payment in the amount of \$5.00 (non-refundable application fee).

**The search will be conducted on the following: Lot 10 and 11 Concession 6, Beckwith, Carleton Place. If there is any discrepancy please contact us immediately.**

You may expect a reply or additional communication as your request is processed. For your information, the Ministry charges for search and preparation time.

Due to the COVID-19 outbreak, requesters may experience some delays with FOI requests at this time.

This is to advise you, we've gone digital! Requests submitted by fax will no longer be accepted starting August 31, 2021. If you submitted requests by fax before August 31, 2021, we'll process it. Please don't re-submit it using the online form or you might get charged twice. The online form can be found on the central forms repository at the following link

<https://www.sus.gov.on.ca/lc/content/mgcs/profiles/default.html?contentRoot=repository:///Applications/012-2146/1.0/Assets&template=012-2146E.xdp&submitUrl=https://localhost:8443/rest/services/012-2146/Processes/SubmitForm&lang=E&submitServiceProxy=https://www.sus.gov.on.ca/sub-proxy/all>.

If you have any questions regarding this matter, please contact Nasreen Salar at or [nasreen.salar@ontario.ca](mailto:nasreen.salar@ontario.ca).

Yours truly,

Noel Kent

Manager, Access and Privacy





**Master Well Owner's and Land Owner's Information**

First Name: 255 Richmond Road Holdings  
Last Name: 255 Richmond Road Holdings  
E-mail Address: [blank]  
Mailing Address (Street Number/Name, RR): 255 Richmond Road  
Municipality: Ottawa  
Province: ON  
Postal Code: [blank]  
Telephone No. (inc. area code): 613

**Location and Construction of the Master Well in the Cluster**

Address of Well Location (Street Number/Name, RR): 255 Richmond Road  
Township: [blank]  
Lot: [blank]  
Concession: [blank]  
County/District/Municipality: [blank]  
City/Town/Village: Ottawa  
Province: Ontario  
Postal Code: [blank]

UTM Coordinates: NAD 83  
Zone: 18  
Easting: 441257  
Northing: 5026972  
GPS Unit Make: Garmin  
Model: Etrex  
Mode of Operation:  Undifferentiated  Averaged  
 Differentiated, specify

**Overburden and Bedrock Materials (see instructions on the back of this form)**

General Colour	Most Common Material	Other Materials	General Description	Depth (Metres)	
				From	To
Brown	Fill	Sand & gravel	dry	0	2.3
Brown	Fill	Boulders + Cobbles		2.3	4.5
Gray	Bedrock	limestone		4.5	7.5

**Hole Details**

Depth (Metres) From	Depth (Metres) To	Diameter (Centimetres)
4.57	7.5	10

**Water Use**

Public  Industrial  Not used  Other, specify  
 Domestic  Commercial  Dewatering  
 Livestock  Municipal  Monitoring  
 Irrigation  Test Hole  Cooling & Air Conditioning

**Method of Construction**

Cable Tool  Air Percussion  Digging  
 Rotary (Conventional)  Diamond  Boring  
 Rotary (Reverse)  Jetting  Other, specify  
 Rotary (Air)  Driving HSA

**Status of Well**

Test Hole  Abandoned, Insufficient Supply  
 Replacement Well  Abandoned, Poor Water Quality  
 Dewatering Well  Other, specify  
 Alteration (Construction)  Abandoned, other, specify

**No Casing and Screen Used**  Yes  No

**Static Water Level Test**  
Open Hole: 6.7 Metres

**Screen**

Galvanized  Steel  Fibreglass  Concrete  Plastic

Outside Diameter (Centimetres): 5.8  
Slot No.: 10

**Water Details**

Water found at Depth: [blank] Metres  Gas  Fresh  Salty  Sulphur  Minerals

Water found at Depth: [blank] Metres  Gas  Fresh  Salty  Sulphur  Minerals

Water found at Depth: [blank] Metres  Gas  Fresh  Salty  Sulphur  Minerals

Disinfected  Yes  No If no, provide reason: [blank]  
Date Master Well Completed (yyyy/mm/dd): 2005/10/17

**Cluster Information (Please also fill out the additional Cluster Well Information for Well Construction for each parcel of land and cluster.)**

Total Wells in Cluster: 2  
Please indicate Number of Cluster Well Information Log Sheets Submitted: [blank]

Total Wells on this Property: unknown  
Information Log Sheets Submitted: 1

**Location of Well Cluster**

Detailed Map must be provided as an attachment no larger than legal size (8.5" x 14"). Sketches are not allowed.  
 Check box to confirm detailed map is provided as per Section 11.1 (3)

**Consent to release additional information concerning the cluster to the Director upon request**

Signature of Technician/Contractor: [blank] Date (yyyy/mm/dd): [blank]

**Construction Details**

Inside Diameter (Centimetres)	Material (steel, plastic, fibreglass, concrete, galvanized)	Wall Thickness	Depth (Metres)	
			From	To
<u>5.1</u>	<u>PVC</u>	<u>sched 40</u>	<u>0</u>	<u>5.8</u>

**Annular Space/Abandonment Sealing Record**

Depth Set at (Metres) From	Depth Set at (Metres) To	Type of Sealant Used (Material and Type)	Volume Used (Cubic Metres)
<u>0</u>	<u>0.3</u>	<u>Bentonite</u>	<u>40 Kgs</u>
<u>4.8</u>	<u>5.0</u>	<u>*</u>	

**Well Contractor and Well Technician Information**

Business Name of Well Contractor: George Downing Estate Drilling Ltd  
Well Contractor's Licence No.: 1844  
Business Address (Street No./Name, number, RR): 410 Rue Principale Grenville-sur-la-Rouge  
Municipality: [blank]  
Province: QC  
Postal Code: J0V1B0  
Business E-mail Address: downing@xplonet.com  
Bus. Telephone No. (inc. area code): 8192426469  
Name of Well Technician (Last Name, First Name): Downing, Bruce  
Well Technician's Licence No.: 173  
Signature of Technician: Bruce Downing  
Date Submitted (yyyy/mm/dd): 2008/16/29

Audit No.: **M 02900**  
Well Contractor No.: [blank]  
Date Received (yyyy/mm/dd): **NOV 24 2008**  
Date of Inspection (yyyy/mm/dd): [blank]  
Remarks: [blank]







**Trow Associates Inc.** 154 Colonnade Road South, Ottawa, Ontario K2E 7J5 Tel: (613) 225-9940 Fax: (613) 225-7337

DATE OCT 2008	CLIENT GIBSONS LLP	JOB No. OTEN00019750A
DESIGN CH	CHECKED CTK	SCALE 1:500±
DRAWN RG	TITLE BOREHOLE & MONITORING WELL LOCATION PLAN 255 RICHMOND ROAD, OTTAWA, ON.	FIG 2

C-1844 m02900 C01995

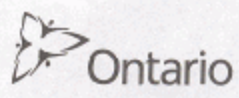
NOV 24 2008



Measurements recorded in:  Metric  Imperial

A 092322 A092322

Regulation 903 Ontario Water Resources Act Page 2 of 3

Address of Well Location (Street Number/Name) **Tweedsmuir North of Richmond Rd** Township **ottawa** Lot \_\_\_\_\_ Concession \_\_\_\_\_

County/District/Municipality \_\_\_\_\_ City/Town/Village **ottawa** Province **Ontario** Postal Code \_\_\_\_\_

UTM Coordinates Zone **8** Easting **184413015026945** Northing \_\_\_\_\_ Municipal Plan and Sublot Number \_\_\_\_\_ Other \_\_\_\_\_

**Overburden and Bedrock Materials/Abandonment Sealing Record** (see instructions on the back of this form)

General Colour	Most Common Material	Other Materials	General Description	Depth (m/ft)	
				From	To

**Annular Space**

Depth Set at (m/ft)	Type of Sealant Used (Material and Type)	Volume Placed (m <sup>3</sup> /ft <sup>3</sup> )
0' 0.5'	cement	
0.5' 9'	Benbrite	
9' 20'	sand	

**Results of Well Yield Testing**

After test of well yield, water was:  
 Clear and sand free  
 Other, specify \_\_\_\_\_

If pumping discontinued, give reason: \_\_\_\_\_

Pump intake set at (m/ft) \_\_\_\_\_

Pumping rate (l/min / GPM) \_\_\_\_\_

Duration of pumping \_\_\_\_\_ hrs + \_\_\_\_\_ min

Final water level end of pumping (m/ft) \_\_\_\_\_

If flowing give rate (l/min / GPM) \_\_\_\_\_

Recommended pump depth (m/ft) \_\_\_\_\_

Recommended pump rate (l/min / GPM) \_\_\_\_\_

Well production (l/min / GPM) \_\_\_\_\_

Disinfected?  Yes  No

Time (min)	Draw Down		Recovery	
	Water Level (m/ft)	Time (min)	Water Level (m/ft)	Time (min)
1		1		
2		2		
3		3		
4		4		
5		5		
10		10		
15		15		
20		20		
25		25		
30		30		
40		40		
50		50		
60		60		

**Method of Construction**

Cable Tool  Diamond  Public  Commercial  Not used  
 Rotary (Conventional)  Jetting  Domestic  Municipal  Dewatering  
 Rotary (Reverse)  Driving  Livestock  Test Hole  Monitoring  
 Boring  Digging  Irrigation  Cooling & Air Conditioning  
 Air percussion  Industrial  Other, specify \_\_\_\_\_  
 Other, specify \_\_\_\_\_

**Construction Record - Casing**

Inside Diameter (cm/in)	Open Hole OR Material (Galvanized, Fibreglass, Concrete, Plastic, Steel)	Wall Thickness (cm/in)	Depth (m/ft)		Status of Well
			From	To	
1.25"	Plastic	0.25"	0'	10'	<input type="checkbox"/> Water Supply <input type="checkbox"/> Replacement Well <input type="checkbox"/> Test Hole <input type="checkbox"/> Recharge Well <input type="checkbox"/> Dewatering Well <input checked="" type="checkbox"/> Observation and/or Monitoring Hole <input type="checkbox"/> Alteration (Construction) <input type="checkbox"/> Abandoned, Insufficient Supply <input type="checkbox"/> Abandoned, Poor Water Quality <input type="checkbox"/> Abandoned, other, specify _____ <input type="checkbox"/> Other, specify _____

**Construction Record - Screen**

Outside Diameter (cm/in)	Material (Plastic, Galvanized, Steel)	Slot No.	Depth (m/ft)	
			From	To
1.5"	Plastic	10	10'	20'

**Water Details**

Water found at Depth (m/ft)	Kind of Water: <input type="checkbox"/> Fresh <input type="checkbox"/> Untested <input type="checkbox"/> Gas <input type="checkbox"/> Other, specify _____
0'	20'

**Hole Diameter**

Depth (m/ft)	Diameter (cm/in)
0' 20'	3.25"

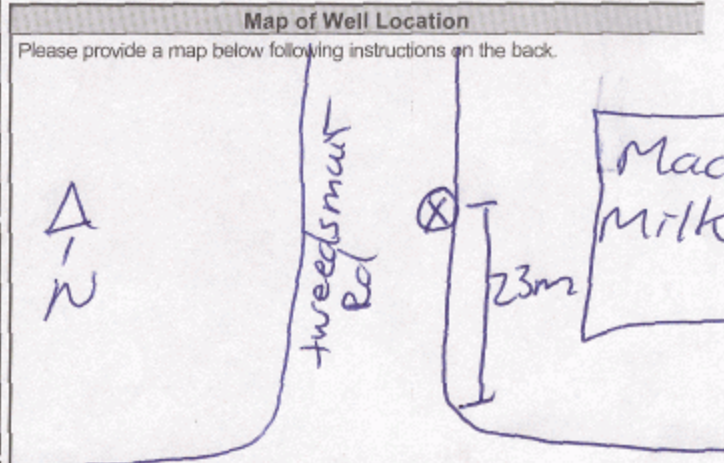

**Well Contractor and Well Technician Information**

Business Name of Well Contractor: **Strata Soil Sampling** Well Contractor's Licence No.: **7241**

Business Address (Street Number/Name): **2-147 West Beaver Creek Dr Richmond Hill** Municipality: **Richmond Hill**

Province: **ON** Postal Code: **L4B1C6** Business E-mail Address: **wrecords@strataoil.com**

Bus. Telephone No. (inc. area code): **9057649304** Name of Well Technician (Last Name, First Name): **Mull, Mike**

Well Technician's Licence No.: **3448** Signature of Technician and/or Contractor: *[Signature]* Date Submitted: **2009/11/15**

Comments: \_\_\_\_\_

Well owner's information package delivered:  Yes  No

Date Package Delivered: **Y Y Y Y M M D D**

Date Work Completed: **2009/11/05**

**Ministry Use Only**

Audit No.: **2106622**

Received: **DEC 21 2009**

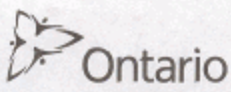

Measurements recorded in:  Metric  Imperial

A 092413

A092413

6859

Page 3 of 3

Address of Well Location (Street Number/Name) **Tweedsmuir R ~~North~~ Richmond Rd Ottawa** Township **Ottawa** Lot \_\_\_\_\_ Concession \_\_\_\_\_

County/District/Municipality **North** City/Town/Village **Ottawa** Province **Ontario** Postal Code \_\_\_\_\_

UTM Coordinates Zone **18** Easting **441308** Northing **5026953** Municipal Plan and Sublot Number \_\_\_\_\_ Other \_\_\_\_\_

Overburden and Bedrock Materials/Abandonment Sealing Record (see instructions on the back of this form)

General Colour	Most Common Material	Other Materials	General Description	Depth (m/ft)	
				From	To

Annular Space		
Depth Set at (m/ft)	Type of Sealant Used (Material and Type)	Volume Placed (m <sup>3</sup> /ft <sup>3</sup> )
0' 0.5'	Cement	
0.5' 11'	Bentonite	
11' 22'	Sand	

Results of Well Yield Testing				
After test of well yield, water was: <input type="checkbox"/> Clear and sand free <input type="checkbox"/> Other, specify _____	Draw Down		Recovery	
	Time (min)	Water Level (m/ft)	Time (min)	Water Level (m/ft)
If pumping discontinued, give reason: 	Static Level			
	1		1	
	Pump intake set at (m/ft)	2	2	
	Pumping rate (l/min / GPM)	3	3	
	Duration of pumping hrs + min	4	4	
	5	5		
Final water level end of pumping (m/ft)	10	10		
If flowing give rate (l/min / GPM)	15	15		
	20	20		
	Recommended pump depth (m/ft)	25	25	
	Recommended pump rate (l/min / GPM)	30	30	
	Well production (l/min / GPM)	40	40	
	50	50		
Disinfected? <input type="checkbox"/> Yes <input type="checkbox"/> No	60	60		

Method of Construction		Well Use	
<input type="checkbox"/> Cable Tool	<input type="checkbox"/> Diamond	<input type="checkbox"/> Public	<input type="checkbox"/> Commercial
<input type="checkbox"/> Rotary (Conventional)	<input type="checkbox"/> Jetting	<input type="checkbox"/> Domestic	<input type="checkbox"/> Municipal
<input type="checkbox"/> Rotary (Reverse)	<input type="checkbox"/> Driving	<input type="checkbox"/> Livestock	<input type="checkbox"/> Test Hole
<input type="checkbox"/> Boring	<input type="checkbox"/> Digging	<input type="checkbox"/> Irrigation	<input type="checkbox"/> Cooling & Air Conditioning
<input checked="" type="checkbox"/> Air percussion		<input type="checkbox"/> Industrial	<input checked="" type="checkbox"/> Monitoring
<input type="checkbox"/> Other, specify _____		<input type="checkbox"/> Other, specify _____	

Construction Record - Casing			Status of Well	
Inside Diameter (cm/in)	Open Hole OR Material (Galvanized, Fibreglass, Concrete, Plastic, Steel)	Wall Thickness (cm/in)	Depth (m/ft)	
			From	To
1.25"	Plastic	0.25"	0'	7'12"

Construction Record - Screen				
Outside Diameter (cm/in)	Material (Plastic, Galvanized, Steel)	Slot No.	Depth (m/ft)	
			From	To
1.5"	Plastic	10	12'	22'

Water Details		Hole Diameter	
Water found at Depth (m/ft) <input type="checkbox"/> Gas <input type="checkbox"/> Other, specify _____	Kind of Water: <input type="checkbox"/> Fresh <input type="checkbox"/> Untested	Depth (m/ft) From To	Diameter (cm/in)
Water found at Depth (m/ft) <input type="checkbox"/> Gas <input type="checkbox"/> Other, specify _____	Kind of Water: <input type="checkbox"/> Fresh <input type="checkbox"/> Untested	0' 22'	3.25"
Water found at Depth (m/ft) <input type="checkbox"/> Gas <input type="checkbox"/> Other, specify _____	Kind of Water: <input type="checkbox"/> Fresh <input type="checkbox"/> Untested		

**Well Contractor and Well Technician Information**

Business Name of Well Contractor: **Strata Soil Sampling** Well Contractor's Licence No.: **7241**

Business Address (Street Number/Name): **2-147 West Beaver Creek Dr Richmond Hill** Municipality: \_\_\_\_\_

Province: **ON** Postal Code: **L4B1C6** Business E-mail Address: **wrecords@stratasoil.com**

Bus. Telephone No. (inc. area code): **9057649304** Name of Well Technician (Last Name, First Name): **Muir, Mike**

Well Technician's Licence No.: **3448** Signature of Technician and/or Contractor: \_\_\_\_\_ Date Submitted: **2009/11/15**

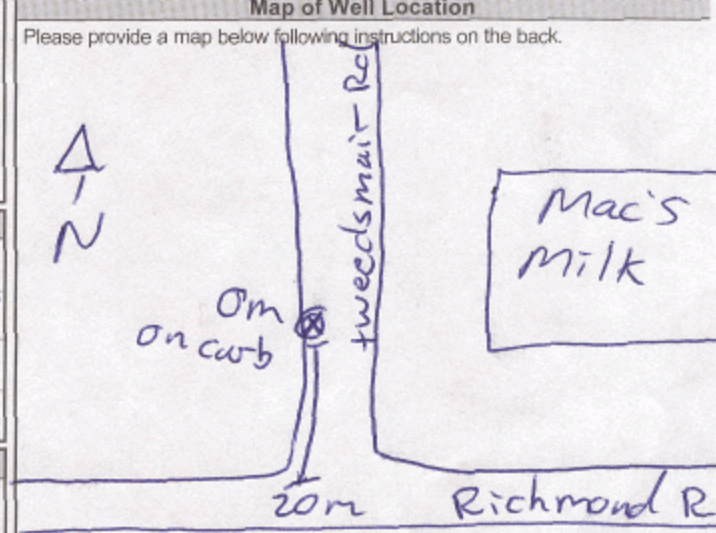

Comments:

Well owner's information package delivered <input type="checkbox"/> Yes <input type="checkbox"/> No	Date Package Delivered Y Y Y Y M M D D Date Work Completed <b>2009/11/05</b>	<b>Ministry Use Only</b> Audit No. <b>Z106623</b> <b>DEC 21 2009</b>
--	---	--

[contact us](#) [Français](#)[Popular +](#)

## Trending Now

- [Ontario Public Service careers](#)
- [OSAP: Ontario Student Assistance Program](#)
- [Government services](#)
- [Outdoors Cards, Licences and Draws](#)
- [Renew a licence plate sticker](#)
- [Change the address on identification cards](#)
- [Driving and Roads](#)

## Map: Well records

This map allows you to search and view well record information from reported wells in Ontario.

Full dataset is available in the [Open Data catalogue](#).

## Recommended for you

[How to use a Ministry of the Environment map](#)

[Technical documentation: Metadata record](#)

[Go Back to Map](#)

## Well ID

Well ID Number: 7139974

Well Audit Number: M05527

Well Tag Number: A074622

*This table contains information from the original well record and any subsequent updates.*

This well is part of a well cluster.

The information below is extracted from the cluster well record.

More information on the cluster well record (related to other wells in the cluster) is also available.

## Well Location

<b>Address of Well Location</b>	TWEENMUIR AT CLARE ST
<b>Township</b>	OTTAWA CITY
<b>Lot</b>	
<b>Concession</b>	
<b>County/District/Municipality</b>	OTTAWA-CARLETON
<b>City/Town/Village</b>	Ottawa
<b>Province</b>	ON
<b>Postal Code</b>	n/a
<b>UTM Coordinates</b>	NAD83 — Zone 18 Easting: 441295.00 Northing: 5026966.00
<b>Municipal Plan and Sublot Number</b>	
<b>Other</b>	

## Overburden and Bedrock Materials Interval



General Colour	Most Common Material	Other Materials	General Description	Depth From	Depth To
----------------	----------------------	-----------------	---------------------	------------	----------

## Annular Space/Abandonment Sealing Record

Depth From	Depth To	Type of Sealant Used (Material and Type)	Volume Placed
		BENTONITE	

## Method of Construction & Well Use

Method of Construction	Well Use
------------------------	----------

HSA

## Status of Well

## Construction Record - Casing

Inside Diameter	Open Hole or material	Depth From	Depth To
	STEEL		4.5 m

## Construction Record - Screen

Outside Diameter	Material	Depth From	Depth To
		4.5 m	6.1 m

## Well Contractor and Well Technician Information

Well Contractor's Licence Number: 1844

## Results of Well Yield Testing

After test of well yield, water was
If pumping discontinued, give reason
Pump intake set at
Pumping Rate
Duration of Pumping
Final water level

**If flowing give rate****Recommended pump depth****Recommended pump rate****Well Production****Disinfected?** N**Draw Down & Recovery**

<b>Draw Down Time(min)</b>	<b>Draw Down Water level</b>	<b>Recovery Time(min)</b>	<b>Recovery Water level</b>
----------------------------	------------------------------	---------------------------	-----------------------------

SWL

1		1	
2		2	
3		3	
4		4	
5		5	
10		10	
15		15	
20		20	
25		25	
30		30	
40		40	
45		45	
50		50	
60		60	

**Water Details**

<b>Water Found at Depth</b>	<b>Kind</b>
-----------------------------	-------------

**Hole Diameter**

<b>Depth From</b>	<b>Depth To</b>	<b>Diameter</b>
	6.1 m	20 cm

**Audit Number:** M05527

**Date Well Completed:** August 14, 2009

**Date Well Record Received by MOE:** February 16, 2010

Updated: March 7, 2019

Rate [Rate](#)

Share [facebook](#) [twitter](#) [Print](#)

Tags

- [Environment and energy,](#)
- [Drinking water](#)



## [Ministry of the Environment, Conservation and Parks](#)

The Ministry of the Environment, Conservation and Parks works to protect and sustain the quality of Ontario's air, land, and water. We also coordinate Ontario's actions on climate change in the name of healthier communities, ecological protection and economic prosperity.

## Contact Us

[Contact us by phone](#)

### Follow Us

[Find us on Facebook](#)

[Follow us on Twitter](#) 

[Follow us on YouTube](#) 

[Follow us on Flickr](#) 

[Follow us on Tumblr](#) 

# Topics

- [Business and economy](#)
  - [Driving and roads](#)
  - [Education and training](#)
  - [Environment and energy](#)
  - [Government](#)
  - [Health and wellness](#)
  - [Home and community](#)
  - [Jobs and employment](#)
  - [Law and safety](#)
  - [Rural and north](#)
  - [Taxes and benefits](#)
  - [Travel and recreation](#)
- 
- [about Ontario](#)
  - [privacy](#)
  - [accessibility](#)
  - [terms of use](#)

© [Queen's Printer for Ontario, 2012-19](#)





Measurements recorded in:  Metric  Imperial

A123766

Tag#: A123766

9143 Page 2 of 2

Address of Well Location (Street Number/Name) 2046 Scott St.		Township	Lot	Concession
County/District/Municipality		City/Town/Village Oshawa	Province Ontario	Postal Code
UTM Coordinates	Zone	Easting	Northing	Municipal Plan and Sublot Number
NAD 83	18	441012	5027136	

Overburden and Bedrock Materials/Abandonment Sealing Record (see instructions on the back of this form)					
General Colour	Most Common Material	Other Materials	General Description	Depth (m/ft)	
				From	To
BLK	gravel	asphalt	loose	0	.31
BRN	sand	stones	soft	.31	1.52
GRY	sand	silt	packed	1.52	2.13
GRY	limestone		hard	2.13	5.79

Annular Space		
Depth Set at (m/ft)	Type of Sealant Used (Material and Type)	Volume Placed (m <sup>3</sup> /ft <sup>3</sup> )
From	To	
0	.31 flushmount concrete	
.31	2.74 bentonite	
2.74	5.79 filter sand	

Results of Well Yield Testing					
After test of well yield, water was:		Draw Down		Recovery	
<input type="checkbox"/> Clear and sand free	<input type="checkbox"/> Other, specify	Time (min)	Water Level (m/ft)	Time (min)	Water Level (m/ft)
If pumping discontinued, give reason:					
Pump intake set at (m/ft)		1		1	
Pumping rate (l/min / GPM)		2		2	
Duration of pumping		3		3	
hrs + min		4		4	
Final water level end of pumping (m/ft)		5		5	
If flowing give rate (l/min / GPM)		10		10	
Recommended pump depth (m/ft)		15		15	
Recommended pump rate (l/min / GPM)		20		20	
Well production (l/min / GPM)		25		25	
Disinfected?		30		30	
<input type="checkbox"/> Yes <input type="checkbox"/> No		40		40	
		50		50	
		60		60	

Method of Construction		Well Use		
<input type="checkbox"/> Cable Tool	<input type="checkbox"/> Diamond	<input type="checkbox"/> Public	<input type="checkbox"/> Commercial	<input type="checkbox"/> Not used
<input type="checkbox"/> Rotary (Conventional)	<input type="checkbox"/> Jetting	<input type="checkbox"/> Domestic	<input type="checkbox"/> Municipal	<input type="checkbox"/> Dewatering
<input type="checkbox"/> Rotary (Reverse)	<input type="checkbox"/> Driving	<input type="checkbox"/> Livestock	<input checked="" type="checkbox"/> Test Hole	<input checked="" type="checkbox"/> Monitoring
<input type="checkbox"/> Boring	<input type="checkbox"/> Digging	<input type="checkbox"/> Irrigation	<input type="checkbox"/> Cooling & Air Conditioning	
<input checked="" type="checkbox"/> Air percussion		<input type="checkbox"/> Industrial		
<input checked="" type="checkbox"/> Other, specify		<input type="checkbox"/> Other, specify		

Construction Record - Casing				Status of Well	
Inside Diameter (cm/in)	Open Hole OR Material (Galvanized, Fibreglass, Concrete, Plastic, Steel)	Wall Thickness (cm/in)	Depth (m/ft)		
			From	To	
	PVC		0	2.74	<input checked="" type="checkbox"/> Water Supply
					<input checked="" type="checkbox"/> Replacement Well
					<input type="checkbox"/> Test Hole
					<input type="checkbox"/> Recharge Well
					<input type="checkbox"/> Dewatering Well
					<input checked="" type="checkbox"/> Observation and/or Monitoring Hole
					<input type="checkbox"/> Alteration (Construction)
					<input type="checkbox"/> Abandoned, Insufficient Supply
					<input type="checkbox"/> Abandoned, Poor Water Quality
					<input type="checkbox"/> Abandoned, other, specify
					<input type="checkbox"/> Other, specify

Construction Record - Screen				
Outside Diameter (cm/in)	Material (Plastic, Galvanized, Steel)	Slot No.	Depth (m/ft)	
			From	To
	PVC	10	2.74	5.79

Water Details		Hole Diameter	
Water found at Depth (m/ft)	Kind of Water: <input type="checkbox"/> Fresh <input type="checkbox"/> Untested <input type="checkbox"/> Gas <input type="checkbox"/> Other, specify	Depth (m/ft)	Diameter (cm/in)
From	To	From	To
0	4.57	11.43	
4.57	5.79	7.62	

Well Contractor and Well Technician Information	
Business Name of Well Contractor Strata Soil Sampling	Well Contractor's Licence No. 7241
Business Address (Street Number/Name) 1472 West Beaver Creek Rd	Municipality Richmond Hill
Province ON	Postal Code L4B1C6
Business E-mail Address wrecords@stratasoil.com	

Bus. Telephone No. (inc. area code) 9057649309	Name of Well Technician (Last Name, First Name) Beatty Brian
Well Technician's Licence No. 3616	Signature of Technician and/or Contractor 
	Date Submitted 2011/10/12

Map of Well Location	
Please provide a map below following instructions on the back.	
Comments:	
Well owner's information package delivered <input type="checkbox"/> Yes <input type="checkbox"/> No	Date Package Delivered Y Y Y Y M M D D 2011 10 12
Date Work Completed 2011 10 12	
Ministry Use Only Audit No. z134396 NOV 01 2011	

Measurements recorded in:  Metric  Imperial

Address of Well Location (Street Number/Name) <b>337 Richmond Rd</b>		Township	Lot	Concession
County/District/Municipality		City/Town/Village <b>Ottawa</b>	Province <b>Ontario</b>	Postal Code
UTM Coordinates	Zone Easting	Northing	Municipal Plan and Sublot Number	
NAD 83	<b>4844097</b>	<b>15026319</b>	Other	

Overburden and Bedrock Materials/Abandonment Sealing Record (see instructions on the back of this form)				
General Colour	Most Common Material	Other Materials	General Description	Depth (m/ft) From To
Brown	Sand	Gravel	Soft, dry	0 .61
Grey	limestone		Hard, dry	.61 9.14

Annular Space		
Depth Set at (m/ft) From To	Type of Sealant Used (Material and Type)	Volume Placed (m <sup>3</sup> /ft <sup>3</sup> )
0 .31	Concrete / flush mount	
.31 1.5	Benseal	
1.5 9.14	Sand	

Results of Well Yield Testing				
After test of well yield, water was: <input type="checkbox"/> Clear and sand free <input type="checkbox"/> Other, specify _____	Draw Down		Recovery	
	Time (min)	Water Level (m/ft)	Time (min)	Water Level (m/ft)
If pumping discontinued, give reason:	Static Level			
	1		1	
Pump intake set at (m/ft)	2		2	
Pumping rate (l/min / GPM)	3		3	
Duration of pumping hrs + min	4		4	
Final water level end of pumping (m/ft)	5		5	
If flowing give rate (l/min / GPM)	10		10	
	15		15	
Recommended pump depth (m/ft)	20		20	
Recommended pump rate (l/min / GPM)	25		25	
Well production (l/min / GPM)	30		30	
	40		40	
Disinfected?	50		50	
<input type="checkbox"/> Yes <input type="checkbox"/> No	60		60	

Method of Construction		Well Use	
<input type="checkbox"/> Cable Tool	<input type="checkbox"/> Diamond	<input type="checkbox"/> Public	<input type="checkbox"/> Commercial
<input type="checkbox"/> Rotary (Conventional)	<input type="checkbox"/> Jetting	<input type="checkbox"/> Domestic	<input type="checkbox"/> Municipal
<input type="checkbox"/> Rotary (Reverse)	<input type="checkbox"/> Driving	<input type="checkbox"/> Livestock	<input checked="" type="checkbox"/> Test Hole
<input type="checkbox"/> Boring	<input type="checkbox"/> Digging	<input type="checkbox"/> Irrigation	<input checked="" type="checkbox"/> Monitoring
<input checked="" type="checkbox"/> Air percussion		<input type="checkbox"/> Industrial	<input type="checkbox"/> Cooling & Air Conditioning
<input type="checkbox"/> Other, specify _____		<input type="checkbox"/> Other, specify _____	

Construction Record - Casing				Status of Well	
Inside Diameter (cm/in)	Open Hole OR Material (Galvanized, Fibreglass, Concrete, Plastic, Steel)	Wall Thickness (cm/in)	Depth (m/ft)		<input type="checkbox"/> Water Supply <input type="checkbox"/> Replacement Well <input checked="" type="checkbox"/> Test Hole <input type="checkbox"/> Recharge Well <input type="checkbox"/> Dewatering Well <input checked="" type="checkbox"/> Observation and/or Monitoring Hole <input type="checkbox"/> Alteration (Construction) <input type="checkbox"/> Abandoned, Insufficient Supply <input type="checkbox"/> Abandoned, Poor Water Quality <input type="checkbox"/> Abandoned, other, specify _____ <input type="checkbox"/> Other, specify _____
			From	To	
4.03	PVC	.368	0	1.5	

Construction Record - Screen				
Outside Diameter (cm/in)	Material (Plastic, Galvanized, Steel)	Slot No.	Depth (m/ft)	
			From	To
4.82	PVC	10	1.5	9.14

Water Details		Hole Diameter	
Water found at Depth (m/ft)	Kind of Water: <input type="checkbox"/> Fresh <input type="checkbox"/> Untested <input type="checkbox"/> Gas <input type="checkbox"/> Other, specify _____	Depth (m/ft) From To	Diameter (cm/in)
		0 9.14	5.71

Well Contractor and Well Technician Information	
Business Name of Well Contractor <b>Strata Soil Sampling</b>	Well Contractor's Licence No. <b>7241</b>
Business Address (Street Number/Name) <b>147-2 West Beaver Creek Rd</b>	Municipality <b>Richmond Hill</b>
Province <b>ON</b>	Postal Code <b>L4B1C6</b>
Business E-mail Address <b>wrecords@stratasoil.com</b>	
Bus. Telephone No. (inc. area code) <b>9057649304</b>	Name of Well Technician (Last Name, First Name) <b>Beatty Brian</b>
Well Technician's Licence No. <b>3616</b>	Signature of Technician and/or Contractor <i>[Signature]</i>
Date Submitted <b>20110911</b>	

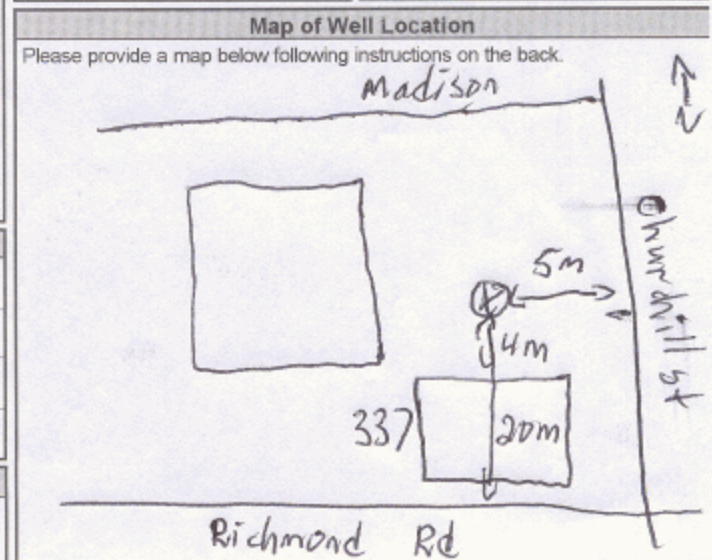

Comments:

Well owner's information		Date Package Delivered		Ministry Use Only	
package delivered	<input type="checkbox"/> Yes <input type="checkbox"/> No	Y Y Y Y	M M D D	Audit No.	<b>z134378</b>
Date Work Completed	<b>20110908</b>	Received		<b>NOV 15 2011</b>	

[contact us](#) [Français](#)[Popular +](#)

## Trending Now

- [Ontario Public Service careers](#)
- [OSAP: Ontario Student Assistance Program](#)
- [Government services](#)
- [Outdoors Cards, Licences and Draws](#)
- [Renew a licence plate sticker](#)
- [Change the address on identification cards](#)
- [Driving and Roads](#)

## Map: Well records

This map allows you to search and view well record information from reported wells in Ontario.

Full dataset is available in the [Open Data catalogue](#).

## Recommended for you

[How to use a Ministry of the Environment map](#)

[Technical documentation: Metadata record](#)



[Go Back to Map](#)

## Well ID

Well ID Number: 7233985  
 Well Audit Number: C22617  
 Well Tag Number: A147911

*This table contains information from the original well record and any subsequent updates.*

## Well Location

Address of Well Location	
Township	NEPEAN TOWNSHIP
Lot	
Concession	
County/District/Municipality	OTTAWA-CARLETON
City/Town/Village	
Province	ON
Postal Code	n/a
UTM Coordinates	NAD83 — Zone 18 Easting: 440863.00 Northing: 5026913.00
Municipal Plan and Sublot Number	
Other	

## Overburden and Bedrock Materials Interval

General Colour	Most Common Material	Other Materials	General Description	Depth From	Depth To
----------------	----------------------	-----------------	---------------------	------------	----------

## Annular Space/Abandonment Sealing Record

Depth From	Depth To	Type of Sealant Used (Material and Type)	Volume Placed
------------	----------	--	---------------

## Method of Construction & Well Use

Method of Construction	Well Use
------------------------	----------

## Status of Well

## Construction Record - Casing

Inside Diameter	Open Hole or material	Depth From	Depth To
-----------------	-----------------------	------------	----------

## Construction Record - Screen

Outside Diameter	Material	Depth From	Depth To
------------------	----------	------------	----------

## Well Contractor and Well Technician Information

Well Contractor's Licence Number: 1844

## Results of Well Yield Testing

After test of well yield, water was

If pumping discontinued, give reason

Pump intake set at

Pumping Rate

Duration of Pumping

Final water level

If flowing give rate

Recommended pump depth

Recommended pump rate

Well Production

---

## Disinfected?

---

## Draw Down & Recovery

Draw Down Time(min)	Draw Down Water level	Recovery Time(min)	Recovery Water level
SWL			
1		1	
2		2	
3		3	
4		4	
5		5	
10		10	
15		15	
20		20	
25		25	
30		30	
40		40	
45		45	
50		50	
60		60	

## Water Details

---

Water Found at Depth	Kind
----------------------	------

---

## Hole Diameter

---

Depth From	Depth To	Diameter
------------	----------	----------

---

**Audit Number:** C22617

**Date Well Completed:** August 28, 2013

**Date Well Record Received by MOE:** December 16, 2014

Updated: March 7, 2019

Rate [Rate](#)

Share [facebook](#) [twitter](#) [Print](#)

Tags

- [Environment and energy,](#)
- [Drinking water](#)



## [Ministry of the Environment, Conservation and Parks](#)

The Ministry of the Environment, Conservation and Parks works to protect and sustain the quality of Ontario's air, land, and water. We also coordinate Ontario's actions on climate change in the name of healthier communities, ecological protection and economic prosperity.

## Contact Us

[Contact us by phone](#)

## Follow Us

[Find us on Facebook](#)

[Follow us on Twitter](#)

twitter

[Follow us on YouTube](#)

YouTube

[Follow us on Flickr](#)

flickr

[Follow us on Tumblr](#)

tumblr

## Topics

- [Business and economy](#)
- [Driving and roads](#)
- [Education and training](#)

- [Environment and energy](#)
- [Government](#)
- [Health and wellness](#)
- [Home and community](#)
- [Jobs and employment](#)
- [Law and safety](#)
- [Rural and north](#)
- [Taxes and benefits](#)
- [Travel and recreation](#)

- [about Ontario](#)
- [privacy](#)
- [accessibility](#)
- [terms of use](#)

[© Queen's Printer for Ontario, 2012-19](#)



[contact us](#) [Français](#)[Popular +](#)

## Trending Now

- [Ontario Public Service careers](#)
- [OSAP: Ontario Student Assistance Program](#)
- [Government services](#)
- [Outdoors Cards, Licences and Draws](#)
- [Renew a licence plate sticker](#)
- [Change the address on identification cards](#)
- [Driving and Roads](#)

## Map: Well records

This map allows you to search and view well record information from reported wells in Ontario.

Full dataset is available in the [Open Data catalogue](#).

## Recommended for you

[How to use a Ministry of the Environment map](#)

[Technical documentation: Metadata record](#)

[Go Back to Map](#)

## Well ID

Well ID Number: 7201528  
 Well Audit Number: C21260  
 Well Tag Number: A140444

*This table contains information from the original well record and any subsequent updates.*

## Well Location

Address of Well Location	
Township	NEPEAN TOWNSHIP
Lot	
Concession	
County/District/Municipality	OTTAWA-CARLETON
City/Town/Village	
Province	ON
Postal Code	n/a
UTM Coordinates	NAD83 — Zone 18 Easting: 440905.00 Northing: 5027060.00
Municipal Plan and Sublot Number	
Other	

## Overburden and Bedrock Materials Interval

General Colour	Most Common Material	Other Materials	General Description	Depth From	Depth To
----------------	----------------------	-----------------	---------------------	------------	----------

## Annular Space/Abandonment Sealing Record

Depth From	Depth To	Type of Sealant Used (Material and Type)	Volume Placed
------------	----------	--	---------------

## Method of Construction & Well Use

Method of Construction	Well Use
------------------------	----------

## Status of Well

### Construction Record - Casing

Inside Diameter	Open Hole or material	Depth From	Depth To
-----------------	-----------------------	------------	----------

### Construction Record - Screen

Outside Diameter	Material	Depth From	Depth To
------------------	----------	------------	----------

## Well Contractor and Well Technician Information

Well Contractor's Licence Number: 1844

## Results of Well Yield Testing

After test of well yield, water was

If pumping discontinued, give reason

Pump intake set at

Pumping Rate

Duration of Pumping

Final water level

If flowing give rate

Recommended pump depth

Recommended pump rate

Well Production



---

**Disinfected?**

---

**Draw Down & Recovery**

Draw Down Time(min)	Draw Down Water level	Recovery Time(min)	Recovery Water level
SWL			
1		1	
2		2	
3		3	
4		4	
5		5	
10		10	
15		15	
20		20	
25		25	
30		30	
40		40	
45		45	
50		50	
60		60	

**Water Details**

---

**Water Found at Depth    Kind**

---

**Hole Diameter**

---

Depth From	Depth To	Diameter
------------	----------	----------

---

**Audit Number:** C21260

**Date Well Completed:** April 04, 2013

**Date Well Record Received by MOE:** May 14, 2013

Updated: March 7, 2019

Rate [Rate](#)

Share [facebook](#) [twitter](#) [Print](#)

Tags

- [Environment and energy](#),
- [Drinking water](#)



## [Ministry of the Environment, Conservation and Parks](#)

The Ministry of the Environment, Conservation and Parks works to protect and sustain the quality of Ontario's air, land, and water. We also coordinate Ontario's actions on climate change in the name of healthier communities, ecological protection and economic prosperity.

## Contact Us

[Contact us by phone](#)

## Follow Us

[Find us on Facebook](#)

[Follow us on Twitter](#) 

[Follow us on YouTube](#) 

[Follow us on Flickr](#) 

[Follow us on Tumblr](#) 

## Topics

- [Business and economy](#)
- [Driving and roads](#)
- [Education and training](#)

- [Environment and energy](#)
- [Government](#)
- [Health and wellness](#)
- [Home and community](#)
- [Jobs and employment](#)
- [Law and safety](#)
- [Rural and north](#)
- [Taxes and benefits](#)
- [Travel and recreation](#)

- [about Ontario](#)
- [privacy](#)
- [accessibility](#)
- [terms of use](#)

[© Queen's Printer for Ontario, 2012-19](#)

[contact us](#) [Français](#)[Popular +](#)

## Trending Now

- [Ontario Public Service careers](#)
- [OSAP: Ontario Student Assistance Program](#)
- [Government services](#)
- [Outdoors Cards, Licences and Draws](#)
- [Renew a licence plate sticker](#)
- [Change the address on identification cards](#)
- [Driving and Roads](#)

## Map: Well records

This map allows you to search and view well record information from reported wells in Ontario.

Full dataset is available in the [Open Data catalogue](#).

## Recommended for you

[How to use a Ministry of the Environment map](#)

[Technical documentation: Metadata record](#)

[Go Back to Map](#)

## Well ID

Well ID Number: 7245885  
 Well Audit Number: Z180818  
 Well Tag Number: A147999

*This table contains information from the original well record and any subsequent updates.*

## Well Location

<b>Address of Well Location</b>	SCOTT ST. / TWEEDSMUIR AVE.
<b>Township</b>	NEPEAN TOWNSHIP
<b>Lot</b>	
<b>Concession</b>	
<b>County/District/Municipality</b>	OTTAWA-CARLETON
<b>City/Town/Village</b>	OTTAWA
<b>Province</b>	ON
<b>Postal Code</b>	n/a
<b>UTM Coordinates</b>	NAD83 — Zone 18 Easting: 441167.00 Northing: 5027048.00
<b>Municipal Plan and Sublot Number</b>	
<b>Other</b>	

## Overburden and Bedrock Materials Interval

General Colour	Most Common Material	Other Materials	General Description	Depth From	Depth To
----------------	----------------------	-----------------	---------------------	------------	----------

## Annular Space/Abandonment Sealing Record

Depth From	Depth To	Type of Sealant Used (Material and Type)	Volume Placed
0 ft	17 ft	BENTONITE	
0 ft	17 ft	BENTONITE	

## Method of Construction & Well Use

Method of Construction	Well Use
Rotary (Convent.)	Monitoring

## Status of Well

Abandoned-Other

## Construction Record - Casing

Inside Diameter	Open Hole or material	Depth From	Depth To
1.25 inch	PLASTIC	0 ft	12 ft

## Construction Record - Screen

Outside Diameter	Material	Depth From	Depth To
1.25 inch	PLASTIC	12 ft	17 ft

## Well Contractor and Well Technician Information

Well Contractor's Licence Number: 6894

## Results of Well Yield Testing

After test of well yield, water was

If pumping discontinued, give reason

Pump intake set at

Pumping Rate

Duration of Pumping

Final water level

If flowing give rate

**Recommended pump depth****Recommended pump rate****Well Production****Disinfected?****Draw Down & Recovery**

Draw Down Time(min)	Draw Down Water level	Recovery Time(min)	Recovery Water level
SWL			
1		1	
2		2	
3		3	
4		4	
5		5	
10		10	
15		15	
20		20	
25		25	
30		30	
40		40	
45		45	
50		50	
60		60	

**Water Details**

Water Found at Depth	Kind
15 ft	

**Hole Diameter**

Depth From	Depth To	Diameter
0 ft	17 ft	1.25 inch

**Audit Number:** Z180818

**Date Well Completed:** July 23, 2015

**Date Well Record Received by MOE:** August 05, 2015

Updated: March 7, 2019

Rate [Rate](#)

Share [facebook](#) [twitter](#) [Print](#)

Tags

- [Environment and energy,](#)
- [Drinking water](#)



## [Ministry of the Environment, Conservation and Parks](#)

The Ministry of the Environment, Conservation and Parks works to protect and sustain the quality of Ontario’s air, land, and water. We also coordinate Ontario’s actions on climate change in the name of healthier communities, ecological protection and economic prosperity.

## Contact Us

[Contact us by phone](#)

### Follow Us

[Find us on Facebook](#)

[Follow us on Twitter](#)

twitter

[Follow us on YouTube](#)

YouTube

[Follow us on Flickr](#)

flickr

[Follow us on Tumblr](#)

tumblr

## Topics



- [Business and economy](#)
- [Driving and roads](#)
- [Education and training](#)
- [Environment and energy](#)
- [Government](#)
- [Health and wellness](#)
- [Home and community](#)
- [Jobs and employment](#)
- [Law and safety](#)
- [Rural and north](#)
- [Taxes and benefits](#)
- [Travel and recreation](#)

- [about Ontario](#)
- [privacy](#)
- [accessibility](#)
- [terms of use](#)

[© Queen's Printer for Ontario, 2012-19](#)



[contact us](#) [Français](#)[Popular +](#)

## Trending Now

- [Ontario Public Service careers](#)
- [OSAP: Ontario Student Assistance Program](#)
- [Government services](#)
- [Outdoors Cards, Licences and Draws](#)
- [Renew a licence plate sticker](#)
- [Change the address on identification cards](#)
- [Driving and Roads](#)

## Map: Well records

This map allows you to search and view well record information from reported wells in Ontario.

Full dataset is available in the [Open Data catalogue](#).

## Recommended for you

[How to use a Ministry of the Environment map](#)

[Technical documentation: Metadata record](#)

[Go Back to Map](#)

## Well ID

Well ID Number: 7242470  
 Well Audit Number: C28556  
 Well Tag Number: A147242

*This table contains information from the original well record and any subsequent updates.*

## Well Location

Address of Well Location	
Township	NEPEAN TOWNSHIP
Lot	
Concession	
County/District/Municipality	OTTAWA-CARLETON
City/Town/Village	
Province	ON
Postal Code	n/a
UTM Coordinates	NAD83 — Zone 18 Easting: 441276.00 Northing: 5026910.00
Municipal Plan and Sublot Number	
Other	

## Overburden and Bedrock Materials Interval

General Colour	Most Common Material	Other Materials	General Description	Depth From	Depth To
----------------	----------------------	-----------------	---------------------	------------	----------

## Annular Space/Abandonment Sealing Record

Depth From	Depth To	Type of Sealant Used (Material and Type)	Volume Placed
------------	----------	--	---------------

## Method of Construction & Well Use

Method of Construction	Well Use
------------------------	----------

## Status of Well

### Construction Record - Casing

Inside Diameter	Open Hole or material	Depth From	Depth To
-----------------	-----------------------	------------	----------

### Construction Record - Screen

Outside Diameter	Material	Depth From	Depth To
------------------	----------	------------	----------

## Well Contractor and Well Technician Information

Well Contractor's Licence Number: 6964

## Results of Well Yield Testing

After test of well yield, water was

If pumping discontinued, give reason

Pump intake set at

Pumping Rate

Duration of Pumping

Final water level

If flowing give rate

Recommended pump depth

Recommended pump rate

Well Production

---

## Disinfected?

---

## Draw Down & Recovery

Draw Down Time(min)	Draw Down Water level	Recovery Time(min)	Recovery Water level
SWL			
1		1	
2		2	
3		3	
4		4	
5		5	
10		10	
15		15	
20		20	
25		25	
30		30	
40		40	
45		45	
50		50	
60		60	

## Water Details

---

### Water Found at Depth Kind

---

## Hole Diameter

---

Depth From	Depth To	Diameter
------------	----------	----------

---

**Audit Number:** C28556

**Date Well Completed:** November 11, 2014

**Date Well Record Received by MOE:** June 05, 2015

Updated: March 7, 2019

Rate [Rate](#)

Share [facebook](#) [twitter](#) [Print](#)

Tags

- [Environment and energy,](#)
- [Drinking water](#)

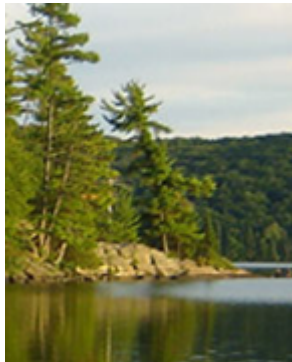

## [Ministry of the Environment, Conservation and Parks](#)

The Ministry of the Environment, Conservation and Parks works to protect and sustain the quality of Ontario's air, land, and water. We also coordinate Ontario's actions on climate change in the name of healthier communities, ecological protection and economic prosperity.

## Contact Us

[Contact us by phone](#)

## Follow Us

[Find us on Facebook](#)

[Follow us on Twitter](#)

twitter

[Follow us on YouTube](#)

YouTube

[Follow us on Flickr](#)

flickr

[Follow us on Tumblr](#)

tumblr

## Topics

- [Business and economy](#)
- [Driving and roads](#)
- [Education and training](#)

- [Environment and energy](#)
- [Government](#)
- [Health and wellness](#)
- [Home and community](#)
- [Jobs and employment](#)
- [Law and safety](#)
- [Rural and north](#)
- [Taxes and benefits](#)
- [Travel and recreation](#)

- [about Ontario](#)
- [privacy](#)
- [accessibility](#)
- [terms of use](#)

[© Queen's Printer for Ontario, 2012-19](#)



[contact us](#) [Français](#)  
[Popular +](#)

## Trending Now

- [Ontario Public Service careers](#)
- [OSAP: Ontario Student Assistance Program](#)
- [Government services](#)
- [Outdoors Cards, Licences and Draws](#)
- [Renew a licence plate sticker](#)
- [Change the address on identification cards](#)
- [Driving and Roads](#)

## Map: Well records

This map allows you to search and view well record information from reported wells in Ontario.

Full dataset is available in the [Open Data catalogue](#).

## Recommended for you

[How to use a Ministry of the Environment map](#)

[Technical documentation: Metadata record](#)



[Go Back to Map](#)

## Well ID

Well ID Number: 7224473  
 Well Audit Number: C22339  
 Well Tag Number: A147227

*This table contains information from the original well record and any subsequent updates.*

## Well Location

Address of Well Location	
Township	NEPEAN TOWNSHIP
Lot	
Concession	
County/District/Municipality	OTTAWA-CARLETON
City/Town/Village	
Province	ON
Postal Code	n/a
UTM Coordinates	NAD83 — Zone 18 Easting: 441131.00 Northing: 5026894.00
Municipal Plan and Sublot Number	
Other	

## Overburden and Bedrock Materials Interval

General Colour	Most Common Material	Other Materials	General Description	Depth From	Depth To
----------------	----------------------	-----------------	---------------------	------------	----------

## Annular Space/Abandonment Sealing Record

Depth From	Depth To	Type of Sealant Used (Material and Type)	Volume Placed
------------	----------	--	---------------

## Method of Construction & Well Use

Method of Construction	Well Use
------------------------	----------

## Status of Well

### Construction Record - Casing

Inside Diameter	Open Hole or material	Depth From	Depth To
-----------------	-----------------------	------------	----------

### Construction Record - Screen

Outside Diameter	Material	Depth From	Depth To
------------------	----------	------------	----------

## Well Contractor and Well Technician Information

Well Contractor's Licence Number: 6964

## Results of Well Yield Testing

After test of well yield, water was

If pumping discontinued, give reason

Pump intake set at

Pumping Rate

Duration of Pumping

Final water level

If flowing give rate

Recommended pump depth

Recommended pump rate

Well Production

---

**Disinfected?**

---

**Draw Down & Recovery**

Draw Down Time(min)	Draw Down Water level	Recovery Time(min)	Recovery Water level
SWL			
1		1	
2		2	
3		3	
4		4	
5		5	
10		10	
15		15	
20		20	
25		25	
30		30	
40		40	
45		45	
50		50	
60		60	

**Water Details**

---

**Water Found at Depth    Kind**

---

**Hole Diameter**

---

Depth From	Depth To	Diameter
------------	----------	----------

---

**Audit Number:** C22339

**Date Well Completed:** May 12, 2014

**Date Well Record Received by MOE:** July 24, 2014

Updated: March 7, 2019

Rate [Rate](#)

Share [facebook](#) [twitter](#) [Print](#)

Tags

- [Environment and energy,](#)
- [Drinking water](#)



## [Ministry of the Environment, Conservation and Parks](#)

The Ministry of the Environment, Conservation and Parks works to protect and sustain the quality of Ontario's air, land, and water. We also coordinate Ontario's actions on climate change in the name of healthier communities, ecological protection and economic prosperity.

## Contact Us

[Contact us by phone](#)

## Follow Us

[Find us on Facebook](#)

[Follow us on Twitter](#)

twitter

[Follow us on YouTube](#)

YouTube

[Follow us on Flickr](#)

flickr

[Follow us on Tumblr](#)

tumblr

## Topics

- [Business and economy](#)
- [Driving and roads](#)
- [Education and training](#)

- [Environment and energy](#)
- [Government](#)
- [Health and wellness](#)
- [Home and community](#)
- [Jobs and employment](#)
- [Law and safety](#)
- [Rural and north](#)
- [Taxes and benefits](#)
- [Travel and recreation](#)

- [about Ontario](#)
- [privacy](#)
- [accessibility](#)
- [terms of use](#)

[© Queen's Printer for Ontario, 2012-19](#)



[contact us Français](#)[Popular +](#)

## Trending Now

- [Ontario Public Service careers](#)
- [OSAP: Ontario Student Assistance Program](#)
- [Government services](#)
- [Outdoors Cards, Licences and Draws](#)
- [Renew a licence plate sticker](#)
- [Change the address on identification cards](#)
- [Driving and Roads](#)

## Map: Well records

This map allows you to search and view well record information from reported wells in Ontario.

Full dataset is available in the [Open Data catalogue](#).

## Recommended for you

[How to use a Ministry of the Environment map](#)

[Technical documentation: Metadata record](#)

[Go Back to Map](#)

## Well ID

Well ID Number: 7245885  
 Well Audit Number: Z180818  
 Well Tag Number: A147999

*This table contains information from the original well record and any subsequent updates.*

## Well Location

<b>Address of Well Location</b>	SCOTT ST. / TWEEDSMUIR AVE.
<b>Township</b>	NEPEAN TOWNSHIP
<b>Lot</b>	
<b>Concession</b>	
<b>County/District/Municipality</b>	OTTAWA-CARLETON
<b>City/Town/Village</b>	OTTAWA
<b>Province</b>	ON
<b>Postal Code</b>	n/a
<b>UTM Coordinates</b>	NAD83 — Zone 18 Easting: 441167.00 Northing: 5027048.00
<b>Municipal Plan and Sublot Number</b>	
<b>Other</b>	

## Overburden and Bedrock Materials Interval

General Colour	Most Common Material	Other Materials	General Description	Depth From	Depth To
----------------	----------------------	-----------------	---------------------	------------	----------

## Annular Space/Abandonment Sealing Record

Depth From	Depth To	Type of Sealant Used (Material and Type)	Volume Placed
0 ft	17 ft	BENTONITE	
0 ft	17 ft	BENTONITE	

## Method of Construction & Well Use

Method of Construction	Well Use
Rotary (Convent.)	Monitoring

## Status of Well

Abandoned-Other

## Construction Record - Casing

Inside Diameter	Open Hole or material	Depth From	Depth To
1.25 inch	PLASTIC	0 ft	12 ft

## Construction Record - Screen

Outside Diameter	Material	Depth From	Depth To
1.25 inch	PLASTIC	12 ft	17 ft

## Well Contractor and Well Technician Information

Well Contractor's Licence Number: 6894

## Results of Well Yield Testing

After test of well yield, water was
If pumping discontinued, give reason
Pump intake set at
Pumping Rate
Duration of Pumping
Final water level
If flowing give rate



**Recommended pump depth****Recommended pump rate****Well Production****Disinfected?****Draw Down & Recovery**

Draw Down Time(min)	Draw Down Water level	Recovery Time(min)	Recovery Water level
SWL			
1		1	
2		2	
3		3	
4		4	
5		5	
10		10	
15		15	
20		20	
25		25	
30		30	
40		40	
45		45	
50		50	
60		60	

**Water Details****Water Found at Depth Kind**

15 ft

**Hole Diameter**

Depth From	Depth To	Diameter
0 ft	17 ft	1.25 inch

**Audit Number:** Z180818

**Date Well Completed:** July 23, 2015

**Date Well Record Received by MOE:** August 05, 2015

Updated: March 7, 2019

Rate [Rate](#)

Share [facebook](#) [twitter](#) [Print](#)

Tags

- [Environment and energy,](#)
- [Drinking water](#)

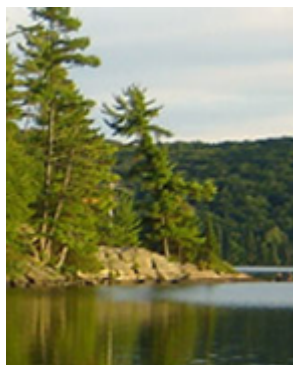

## [Ministry of the Environment, Conservation and Parks](#)

The Ministry of the Environment, Conservation and Parks works to protect and sustain the quality of Ontario’s air, land, and water. We also coordinate Ontario’s actions on climate change in the name of healthier communities, ecological protection and economic prosperity.

## Contact Us

[Contact us by phone](#)

### Follow Us

[Find us on Facebook](#)

[Follow us on Twitter](#)

twitter

[Follow us on YouTube](#)

YouTube

[Follow us on Flickr](#)

flickr

[Follow us on Tumblr](#)

tumblr

## Topics

- [Business and economy](#)
- [Driving and roads](#)
- [Education and training](#)
- [Environment and energy](#)
- [Government](#)
- [Health and wellness](#)
- [Home and community](#)
- [Jobs and employment](#)
- [Law and safety](#)
- [Rural and north](#)
- [Taxes and benefits](#)
- [Travel and recreation](#)

- [about Ontario](#)
- [privacy](#)
- [accessibility](#)
- [terms of use](#)

[© Queen's Printer for Ontario, 2012-19](#)



[contact us](#) [Français](#)[Popular +](#)

## Trending Now

- [Ontario Public Service careers](#)
- [OSAP: Ontario Student Assistance Program](#)
- [Government services](#)
- [Outdoors Cards, Licences and Draws](#)
- [Renew a licence plate sticker](#)
- [Change the address on identification cards](#)
- [Driving and Roads](#)

## Map: Well records

This map allows you to search and view well record information from reported wells in Ontario.

Full dataset is available in the [Open Data catalogue](#).

## Recommended for you

[How to use a Ministry of the Environment map](#)

[Technical documentation: Metadata record](#)

[Go Back to Map](#)

## Well ID

Well ID Number: 7295754  
 Well Audit Number: Z258542  
 Well Tag Number: A189841

*This table contains information from the original well record and any subsequent updates.*

## Well Location

<b>Address of Well Location</b>	324 RICHMOND ROAD
<b>Township</b>	OTTAWA CITY
<b>Lot</b>	
<b>Concession</b>	
<b>County/District/Municipality</b>	OTTAWA-CARLETON
<b>City/Town/Village</b>	Ottawa
<b>Province</b>	ON
<b>Postal Code</b>	n/a
<b>UTM Coordinates</b>	NAD83 — Zone 18 Easting: 441037.00 Northing: 5026775.00
<b>Municipal Plan and Sublot Number</b>	
<b>Other</b>	

## Overburden and Bedrock Materials Interval

General Colour	Most Common Material	Other Materials	General Description	Depth From	Depth To
BLCK	GRVL	HARD	PCKD	0 ft	1 ft
BRWN	MSND	GRVL	SOFT	1 ft	3 ft

GREY

LMSN

LYRD

HARD

3 ft

4 ft

## Annular Space/Abandonment Sealing Record

Depth From	Depth To	Type of Sealant Used (Material and Type)	Volume Placed
0 ft	1 ft	FLUSHMOUNT/ CONCRETE	
1 ft	2 ft	HOLEPLUG	
2 ft	19 ft	BENTONITE SLURRY	
19 ft	40 ft	FILTER SAND	

## Method of Construction & Well Use

Method of Construction	Well Use
Direct Push	Monitoring
DIAMOND	Test Hole

## Status of Well

Monitoring and Test Hole

## Construction Record - Casing

Inside Diameter	Open Hole or material	Depth From	Depth To
1.38 inch	PLASTIC	0 ft	20 ft

## Construction Record - Screen

Outside Diameter	Material	Depth From	Depth To
1.66 inch	PLASTIC	20 ft	40 ft

## Well Contractor and Well Technician Information

Well Contractor's Licence Number: 7241

## Results of Well Yield Testing

After test of well yield, water was

If pumping discontinued, give reason

Pump intake set at

Pumping Rate

---

**Duration of Pumping**

---

**Final water level**

---

**If flowing give rate**

---

**Recommended pump depth**

---

**Recommended pump rate**

---

**Well Production**

---

**Disinfected?**

---

**Draw Down & Recovery**

---

**Draw Down Time(min)   Draw Down Water level   Recovery Time(min)   Recovery Water level**

---

SWL

1		1	
2		2	
3		3	
4		4	
5		5	
10		10	
15		15	
20		20	
25		25	
30		30	
40		40	
45		45	
50		50	
60		60	

**Water Details**

---

**Water Found at Depth   Kind**

---

**Hole Diameter**

<b>Depth From</b>	<b>Depth To</b>	<b>Diameter</b>
0 ft	4 ft	2.875 inch
4 ft	40 ft	2.375 inch

**Audit Number:** Z258542

**Date Well Completed:** August 21, 2017

**Date Well Record Received by MOE:** September 29, 2017

Updated: March 7, 2019

Rate [Rate](#)

Share [facebook](#) [twitter](#) [Print](#)

Tags

- [Environment and energy,](#)
- [Drinking water](#)



## [Ministry of the Environment, Conservation and Parks](#)

The Ministry of the Environment, Conservation and Parks works to protect and sustain the quality of Ontario's air, land, and water. We also coordinate Ontario's actions on climate change in the name of healthier communities, ecological protection and economic prosperity.

## Contact Us

[Contact us by phone](#)

## Follow Us

[Find us on Facebook](#)

[Follow us on Twitter](#)

twitter

[Follow us on YouTube](#)

YouTube

[Follow us on Flickr](#)

flickr

[Follow us on Tumblr](#)

tumblr



# Topics

- [Business and economy](#)
  - [Driving and roads](#)
  - [Education and training](#)
  - [Environment and energy](#)
  - [Government](#)
  - [Health and wellness](#)
  - [Home and community](#)
  - [Jobs and employment](#)
  - [Law and safety](#)
  - [Rural and north](#)
  - [Taxes and benefits](#)
  - [Travel and recreation](#)
- 
- [about Ontario](#)
  - [privacy](#)
  - [accessibility](#)
  - [terms of use](#)

[© Queen's Printer for Ontario, 2012-19](#)

[contact us](#) [Français](#)[Popular +](#)

## Trending Now

- [Ontario Public Service careers](#)
- [OSAP: Ontario Student Assistance Program](#)
- [Government services](#)
- [Outdoors Cards, Licences and Draws](#)
- [Renew a licence plate sticker](#)
- [Change the address on identification cards](#)
- [Driving and Roads](#)

## Map: Well records

This map allows you to search and view well record information from reported wells in Ontario.

Full dataset is available in the [Open Data catalogue](#).

## Recommended for you

[How to use a Ministry of the Environment map](#)

[Technical documentation: Metadata record](#)

[Go Back to Map](#)

## Well ID

Well ID Number: 7292792  
 Well Audit Number: C36222  
 Well Tag Number: A191633

*This table contains information from the original well record and any subsequent updates.*

## Well Location

Address of Well Location	
<b>Township</b>	NEPEAN TOWNSHIP
<b>Lot</b>	031
<b>Concession</b>	OF 01
<b>County/District/Municipality</b>	OTTAWA-CARLETON
<b>City/Town/Village</b>	
<b>Province</b>	ON
<b>Postal Code</b>	n/a
<b>UTM Coordinates</b>	NAD83 — Zone 18 Easting: 441029.00 Northing: 5026841.00
Municipal Plan and Sublot Number	
<b>Other</b>	

## Overburden and Bedrock Materials Interval

General Colour	Most Common Material	Other Materials	General Description	Depth From	Depth To
----------------	----------------------	-----------------	---------------------	------------	----------

## Annular Space/Abandonment Sealing Record

Depth From	Depth To	Type of Sealant Used (Material and Type)	Volume Placed
------------	----------	--	---------------

## Method of Construction & Well Use

Method of Construction	Well Use
------------------------	----------

## Status of Well

### Construction Record - Casing

Inside Diameter	Open Hole or material	Depth From	Depth To
-----------------	-----------------------	------------	----------

### Construction Record - Screen

Outside Diameter	Material	Depth From	Depth To
------------------	----------	------------	----------

## Well Contractor and Well Technician Information

Well Contractor's Licence Number: 7543

## Results of Well Yield Testing

After test of well yield, water was

If pumping discontinued, give reason

Pump intake set at

Pumping Rate

Duration of Pumping

Final water level

If flowing give rate

Recommended pump depth

Recommended pump rate

Well Production

---

## Disinfected?

---

## Draw Down & Recovery

Draw Down Time(min)	Draw Down Water level	Recovery Time(min)	Recovery Water level
SWL			
1		1	
2		2	
3		3	
4		4	
5		5	
10		10	
15		15	
20		20	
25		25	
30		30	
40		40	
45		45	
50		50	
60		60	

## Water Details

---

### Water Found at Depth Kind

---

## Hole Diameter

---

Depth From	Depth To	Diameter
------------	----------	----------

---

**Audit Number:** C36222

**Date Well Completed:** July 27, 2017

**Date Well Record Received by MOE:** August 17, 2017

Updated: March 7, 2019

Rate [Rate](#)

Share [facebook](#) [twitter](#) [Print](#)

Tags

- [Environment and energy,](#)
- [Drinking water](#)



## [Ministry of the Environment, Conservation and Parks](#)

The Ministry of the Environment, Conservation and Parks works to protect and sustain the quality of Ontario's air, land, and water. We also coordinate Ontario's actions on climate change in the name of healthier communities, ecological protection and economic prosperity.

## Contact Us

[Contact us by phone](#)

## Follow Us

[Find us on Facebook](#)

[Follow us on Twitter](#)

twitter

[Follow us on YouTube](#)

YouTube

[Follow us on Flickr](#)

flickr

[Follow us on Tumblr](#)

tumblr

## Topics

- [Business and economy](#)
- [Driving and roads](#)
- [Education and training](#)

- [Environment and energy](#)
- [Government](#)
- [Health and wellness](#)
- [Home and community](#)
- [Jobs and employment](#)
- [Law and safety](#)
- [Rural and north](#)
- [Taxes and benefits](#)
- [Travel and recreation](#)

- [about Ontario](#)
- [privacy](#)
- [accessibility](#)
- [terms of use](#)

[© Queen's Printer for Ontario, 2012-19](#)

[contact us](#) [Français](#)[Popular +](#)

## Trending Now

- [Ontario Public Service careers](#)
- [OSAP: Ontario Student Assistance Program](#)
- [Government services](#)
- [Outdoors Cards, Licences and Draws](#)
- [Renew a licence plate sticker](#)
- [Change the address on identification cards](#)
- [Driving and Roads](#)

## Map: Well records

This map allows you to search and view well record information from reported wells in Ontario.

Full dataset is available in the [Open Data catalogue](#).

## Recommended for you

[How to use a Ministry of the Environment map](#)

[Technical documentation: Metadata record](#)



[Go Back to Map](#)

## Well ID

Well ID Number: 7295741  
 Well Audit Number: Z206434  
 Well Tag Number: A182735

*This table contains information from the original well record and any subsequent updates.*

## Well Location

<b>Address of Well Location</b>	255 RICHMOND ROAD
<b>Township</b>	OTTAWA CITY
<b>Lot</b>	
<b>Concession</b>	
<b>County/District/Municipality</b>	OTTAWA-CARLETON
<b>City/Town/Village</b>	Ottawa
<b>Province</b>	ON
<b>Postal Code</b>	n/a
<b>UTM Coordinates</b>	NAD83 — Zone 18 Easting: 441261.00 Northing: 5026970.00
<b>Municipal Plan and Sublot Number</b>	
<b>Other</b>	

## Overburden and Bedrock Materials Interval

General Colour	Most Common Material	Other Materials	General Description	Depth From	Depth To
BLCK		GRVL	DNSE	0 ft	.31 ft
BRWN	SAND	STNS		.31 ft	3.35 ft

BLCK	CLAY	SILT	SOFT	3.35 ft	4.57 ft
GREY	LMSN		LYRD	4.57 ft	7.62 ft

## Annular Space/Abandonment Sealing Record

Depth From	Depth To	Type of Sealant Used (Material and Type)	Volume Placed
0 ft	.31 ft	FLUSHMOUNT	
.31 ft	5.18 ft	BENTONITE	
5.18 ft	7.62 ft	FILTER SAND	

## Method of Construction & Well Use

Method of Construction	Well Use
Air Percussion	Test Hole

## Status of Well

Monitoring and Test Hole

## Construction Record - Casing

Inside Diameter	Open Hole or material	Depth From	Depth To
5.2 inch	PLASTIC	0 ft	5.49 ft

## Construction Record - Screen

Outside Diameter	Material	Depth From	Depth To
6.03 inch	PLASTIC	5.49 ft	7.62 ft

## Well Contractor and Well Technician Information

Well Contractor's Licence Number: 7241

## Results of Well Yield Testing

After test of well yield, water was

If pumping discontinued, give reason

Pump intake set at

Pumping Rate

**Duration of Pumping****Final water level****If flowing give rate****Recommended pump depth****Recommended pump rate****Well Production****Disinfected?****Draw Down & Recovery**

<b>Draw Down Time(min)</b>	<b>Draw Down Water level</b>	<b>Recovery Time(min)</b>	<b>Recovery Water level</b>
----------------------------	------------------------------	---------------------------	-----------------------------

SWL

1		1	
2		2	
3		3	
4		4	
5		5	
10		10	
15		15	
20		20	
25		25	
30		30	
40		40	
45		45	
50		50	
60		60	

**Water Details**

<b>Water Found at Depth</b>	<b>Kind</b>
-----------------------------	-------------

**Hole Diameter**

<b>Depth From</b>	<b>Depth To</b>	<b>Diameter</b>
0 ft	4.57 ft	11.43 inch
4.57 ft	7.62 ft	7.62 inch

**Audit Number:** Z206434

**Date Well Completed:** August 04, 2017

**Date Well Record Received by MOE:** September 29, 2017

Updated: March 7, 2019

Rate [Rate](#)

Share [facebook](#) [twitter](#) [Print](#)

Tags

- [Environment and energy,](#)
- [Drinking water](#)



## [Ministry of the Environment, Conservation and Parks](#)

The Ministry of the Environment, Conservation and Parks works to protect and sustain the quality of Ontario's air, land, and water. We also coordinate Ontario's actions on climate change in the name of healthier communities, ecological protection and economic prosperity.

## Contact Us

[Contact us by phone](#)

## Follow Us

[Find us on Facebook](#)

[Follow us on Twitter](#)

twitter

[Follow us on YouTube](#)

YouTube

[Follow us on Flickr](#)

flickr

[Follow us on Tumblr](#)

tumblr

# Topics

- [Business and economy](#)
  - [Driving and roads](#)
  - [Education and training](#)
  - [Environment and energy](#)
  - [Government](#)
  - [Health and wellness](#)
  - [Home and community](#)
  - [Jobs and employment](#)
  - [Law and safety](#)
  - [Rural and north](#)
  - [Taxes and benefits](#)
  - [Travel and recreation](#)
- 
- [about Ontario](#)
  - [privacy](#)
  - [accessibility](#)
  - [terms of use](#)

© [Queen's Printer for Ontario, 2012-19](#)

Print only in spaces provided.  
Mark correct box with a checkmark, where applicable.

11

1532963

Municipality **ISS02** Con. **475 Richmond Rd**

County or District: **Ottawa - Carleton** Township/Borough/City/Town/Village: **City of Ottawa** Con. block tract survey, etc. Lot: **475 Richmond Rd**

Address: **Ottawa Ont** Date completed: **21 06 07**

LOG OF OVERBURDEN AND BEDROCK MATERIALS (see instructions)					
General colour	Most common material	Other materials	General description	Depth - feet	
				From	To
	Sand & gravel			0	4
grey	limestone			4	51

31   
 32

**41 WATER RECORD**

Water found at - feet	Kind of water	10-13	14-18	19-23	24-28	29-33	34-40
10-13	<input type="checkbox"/> Fresh <input checked="" type="checkbox"/> Salty	<input type="checkbox"/> Sulphur <input type="checkbox"/> Minerals <input type="checkbox"/> Gas	15-18	<input type="checkbox"/> Fresh <input checked="" type="checkbox"/> Salty	<input type="checkbox"/> Sulphur <input type="checkbox"/> Minerals <input type="checkbox"/> Gas	20-23	<input type="checkbox"/> Fresh <input checked="" type="checkbox"/> Salty
15-18	<input type="checkbox"/> Fresh <input checked="" type="checkbox"/> Salty	<input type="checkbox"/> Sulphur <input type="checkbox"/> Minerals <input type="checkbox"/> Gas	20-23	<input type="checkbox"/> Fresh <input checked="" type="checkbox"/> Salty	<input type="checkbox"/> Sulphur <input type="checkbox"/> Minerals <input type="checkbox"/> Gas	25-28	<input type="checkbox"/> Fresh <input checked="" type="checkbox"/> Salty
20-23	<input type="checkbox"/> Fresh <input checked="" type="checkbox"/> Salty	<input type="checkbox"/> Sulphur <input type="checkbox"/> Minerals <input type="checkbox"/> Gas	25-28	<input type="checkbox"/> Fresh <input checked="" type="checkbox"/> Salty	<input type="checkbox"/> Sulphur <input type="checkbox"/> Minerals <input type="checkbox"/> Gas	30-33	<input type="checkbox"/> Fresh <input checked="" type="checkbox"/> Salty
25-28	<input type="checkbox"/> Fresh <input checked="" type="checkbox"/> Salty	<input type="checkbox"/> Sulphur <input type="checkbox"/> Minerals <input type="checkbox"/> Gas	30-33	<input type="checkbox"/> Fresh <input checked="" type="checkbox"/> Salty	<input type="checkbox"/> Sulphur <input type="checkbox"/> Minerals <input type="checkbox"/> Gas		
30-33	<input type="checkbox"/> Fresh <input checked="" type="checkbox"/> Salty	<input type="checkbox"/> Sulphur <input type="checkbox"/> Minerals <input type="checkbox"/> Gas					

**51 CASING & OPEN HOLE RECORD**

Inside diam inches	Material	Wall thickness inches	Depth - feet	
			From	To
6 1/4	<input checked="" type="checkbox"/> Steel <input type="checkbox"/> Galvanized <input type="checkbox"/> Concrete <input type="checkbox"/> Open hole <input type="checkbox"/> Plastic	188	0	6
8 3/4	<input type="checkbox"/> Steel <input type="checkbox"/> Galvanized <input type="checkbox"/> Concrete <input type="checkbox"/> Open hole <input type="checkbox"/> Plastic		0	4
6	<input type="checkbox"/> Steel <input type="checkbox"/> Galvanized <input type="checkbox"/> Concrete <input checked="" type="checkbox"/> Open hole <input type="checkbox"/> Plastic		4	51

**60 SCREEN**

Sizes of opening (Slot No.)	Diameter inches	Length feet
Material and type		Depth at top of screen feet

**61 PLUGGING & SEALING RECORD**

Annular space  Abandonment

Depth set at - feet		Material and type (Cement grout, bentonite, etc.)
From	To	
10-13	14-17	
18-21	22-25	
26-29	30-33	

**71 PUMPING TEST**

Pumping test method:  Pump  Bailor

Pumping rate: **1/3** GPM Duration of pumping: **1** Hours **15** Minutes

Static level	Water level end of pumping	Water levels during	15 minutes	30 minutes	45 minutes	60 minutes
13 feet	24 feet	45 feet	39 feet	33 feet	31 feet	

If flowing give rate: **1/3** GPM Pump intake set at: **1/3** feet Water at end of test: **1/3** feet

Recommended pump type:  Shallow  Deep Recommended pump setting: **1/3** feet Recommended pump rate: **1/3** GPM

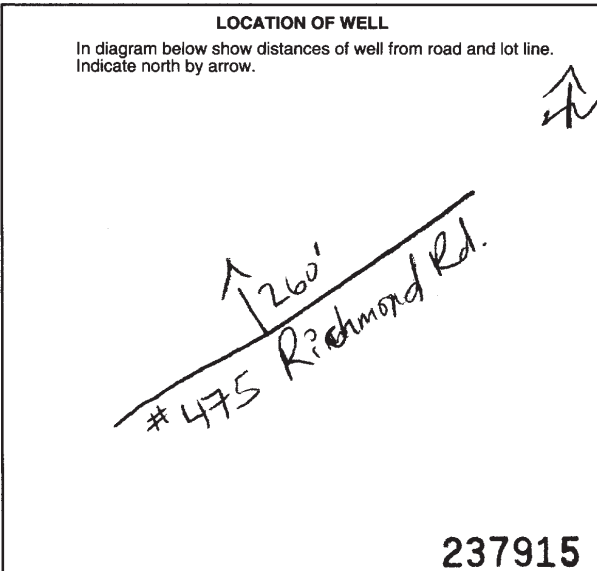

**FINAL STATUS OF WELL**

Water supply  Abandoned, insufficient supply  Unfinished  Observation well  Abandoned, poor quality  Replacement well  Test hole  Abandoned (Other)  Recharge well  Dewatering

**WATER USE**

Domestic  Commercial  Not use  Stock  Municipal  Irrigation  Public supply  Industrial  Cooling & air conditioning

**METHOD OF CONSTRUCTION**

Cable tool  Air percussion  Driving  Rotary (conventional)  Boring  Digging  Rotary (reverse)  Diamond  Jetting  Rotary (air)

Name of Well Contractor: **Air-Rock Drilling Co Ltd** Well Contractor's Licence No.: **1119**

Address: **RR #2 Sussex Ont**

Name of Well Technician: **Shannon Purcell** Well Technician's Licence No.: **10122**

Signature of Technician/Contractor: **[Signature]** Submission date: **1007 07**

**MINISTRY USE ONLY**

Data source: **1119** Date received: **JUL 29 2007**

Date of inspection: Inspector: **CSS.ES2**

Remarks: **CSS.ES2**

Master Well Owner's and Land Owner's Information

First Name: 255 Richmond Road Holdings  
Last Name: [blank]  
E-mail Address: [blank]  
Mailing Address (Street Number/Name, RR): 255 Richmond Road  
Municipality: Ottawa  
Province: ON  
Postal Code: [blank]  
Telephone No. (inc. area code): 613

Location and Construction of the Master Well in the Cluster

Address of Well Location (Street Number/Name, RR): 255 Richmond Road  
Township: [blank]  
Lot: [blank]  
Concession: [blank]  
City/Town/Village: Ottawa  
Province: Ontario  
Postal Code: [blank]

UTM Coordinates: NAD 83, Zone Easting 118441, Northing 25026972, GPS Unit Make Garmin, Model Etrex  
Mode of Operation:  Undifferentiated,  Averaged,  Differentiated, specify [blank]

Overburden and Bedrock Materials (see instructions on the back of this form)

General Colour	Most Common Material	Other Materials	General Description	Depth (Metres)	
				From	To
Brown	Fill	Sand & gravel	dry	0	2.3
Brown	Fill	Boulders + Cobbles		2.3	4.5
Grey	Bedrock	limestone		4.5	7.5

Hole Details

Depth (Metres)	Diameter (Centimetres)	
	From	To
0	4.57	20
4.57	7.5	10

Water Use:  Public,  Industrial,  Not used,  Other, specify [blank]  
 Domestic,  Commercial,  Dewatering  
 Livestock,  Municipal,  Monitoring  
 Irrigation,  Test Hole,  Cooling & Air Conditioning

Method of Construction:  Cable Tool,  Air Percussion,  Digging  
 Rotary (Conventional),  Diamond,  Boring  
 Rotary (Reverse),  Jetting,  Other, specify HSA  
 Rotary (Air),  Driving

Status of Well:  Test Hole,  Abandoned, Insufficient Supply  
 Replacement Well,  Abandoned, Poor Water Quality  
 Dewatering Well,  Other, specify [blank]  
 Alteration (Construction),  Abandoned, other, specify [blank]

No Casing and Screen Used:  Yes,  No  
Static Water Level Test: Open Hole,  Yes,  No, 6.77 Metres

Screen:  Galvanized,  Steel,  Fibreglass,  Concrete,  Plastic  
Outside Diameter (Centimetres): 5.8, Slot No.: 10

Water Details: Water found at Depth [blank] Metres, Kind of Water:  Gas,  Fresh,  Salty,  Sulphur,  Minerals  
Water found at Depth [blank] Metres, Kind of Water:  Gas,  Fresh,  Salty,  Sulphur,  Minerals  
Water found at Depth [blank] Metres, Kind of Water:  Gas,  Fresh,  Salty,  Sulphur,  Minerals

Disinfected:  Yes,  No. If no, provide reason: [blank]. Date Master Well Completed (yyyy/mm/dd): 2005/10/17

Cluster Information (Please also fill out the additional Cluster Well Information for Well Construction for each parcel of land and cluster.)  
Total Wells in Cluster: 2, Please indicate Number of Cluster Well Information Log Sheets Submitted: 1  
Total Wells on this Property: unknown

Location of Well Cluster: Detailed Map must be provided as an attachment no larger than legal size (8.5" x 11"). Sketches are not allowed.  
 Check box to confirm detailed map is provided as per Section 11.1 (3)

Consent to release additional information concerning the cluster to the Director upon request: [blank] (Date: yyyy/mm/dd)

Construction Details

Inside Diameter (Centimetres)	Material (steel, plastic, fibreglass, concrete, galvanized)	Wall Thickness	Depth (Metres)	
			From	To
5.1	PVC	sched 40	0	5.0

Annular Space/Abandonment Sealing Record

Depth Set at (Metres)		Type of Sealant Used (Material and Type)	Volume Used (Cubic Metres)
From	To		
0	0.3	Bentonite	40 Kgs
4.8	5.0	*	

Well Contractor and Well Technician Information

Business Name of Well Contractor: George Downing Estate Drilling Ltd, Well Contractor's Licence No.: 118414  
Business Address (Street No./Name, number, RR): 410 Rue Principale Grenville-sur-la-Rouge, Municipality: [blank]  
Province: QC, Postal Code: J0V1B0, Business E-mail Address: downing@xplonnet.com  
Bus. Telephone No. (inc. area code): 819 242 6469, Name of Well Technician (Last Name, First Name): Downing, Bruce  
Well Technician's Licence No.: 1173, Signature of Technician: [Signature], Date Submitted (yyyy/mm/dd): 2008/16/29



Signature of Technician/Contractor: [Redacted], Date (yyyy/mm/dd): [Redacted]  
Audit No.: M 02900, Well Contractor No.: [Redacted]  
Date Received (yyyy/mm/dd): NOV 24 2008, Date of Inspection (yyyy/mm/dd): [Redacted]  
Remarks: [Redacted]







**LEGEND**

-  MW3 MONITORING WELL LOCATION AND NUMBER
-  BH2 BOREHOLE LOCATION AND NUMBER



**Trow Associates Inc.**

154 Colonnade Road South, Tel: (613) 225-9940  
 Ottawa, Ontario K2E 7J5 Fax: (613) 225-7337



DATE OCT 2008	CLIENT GIBSONS LLP	JOB No. OTEN00019750A
DESIGN CH	CHECKED CTK	SCALE 1:500 ±
DRAWN RG	TITLE BOREHOLE & MONITORING WELL LOCATION PLAN 255 RICHMOND ROAD, OTTAWA, ON.	FIG 2

C-1844 m02900 C01995

NOV 24 2008



Measurements recorded in:  Metric  Imperial

**A 092413** A092413

6859 Page 3 of 3

Address of Well Location (Street Number/Name) Tweedsmuir R ~~North~~ Richmond Rd Ottawa Township \_\_\_\_\_ Lot \_\_\_\_\_ Concession \_\_\_\_\_  
 County/District/Municipality North City/Town/Village \_\_\_\_\_ Province Ontario Postal Code \_\_\_\_\_  
 UTM Coordinates Zone 18 Easting 441308 Northing 5026953 Municipal Plan and Sublot Number \_\_\_\_\_ Other \_\_\_\_\_

**Overburden and Bedrock Materials/Abandonment Sealing Record** (see instructions on the back of this form)

General Colour	Most Common Material	Other Materials	General Description	Depth (m/ft) From To

**Annular Space**

Depth Set at (m/ft) From To	Type of Sealant Used (Material and Type)	Volume Placed (m <sup>3</sup> /ft <sup>3</sup> )
0' 0.5'	Cement	
0.5' 11'	Bentonite	
11' 22'	Sand	

**Results of Well Yield Testing**

After test of well yield, water was: <input type="checkbox"/> Clear and sand free <input type="checkbox"/> Other, specify _____	Draw Down		Recovery	
	Time (min)	Water Level (m/ft)	Time (min)	Water Level (m/ft)
If pumping discontinued, give reason: Static Level	1		1	
	2		2	
	3		3	
	4		4	
	5		5	
	10		10	
Pump intake set at (m/ft)	2		2	
	3		3	
	4		4	
	5		5	
	10		10	
	15		15	
Pumping rate (l/min / GPM)				
Duration of pumping hrs + min				
Final water level end of pumping (m/ft)				
If flowing give rate (l/min / GPM)				
Recommended pump depth (m/ft)				
Recommended pump rate (l/min / GPM)				
Well production (l/min / GPM)				
Disinfected? <input type="checkbox"/> Yes <input type="checkbox"/> No				

**Method of Construction**

Cable Tool  Diamond  Public  Commercial  Not used  
 Rotary (Conventional)  Jetting  Domestic  Municipal  Dewatering  
 Rotary (Reverse)  Driving  Livestock  Test Hole  Monitoring  
 Boring  Digging  Irrigation  Cooling & Air Conditioning  
 Air percussion  Industrial  Other, specify \_\_\_\_\_

**Construction Record - Casing**

Inside Diameter (cm/in)	Open Hole OR Material (Galvanized, Fibreglass, Concrete, Plastic, Steel)	Wall Thickness (cm/in)	Depth (m/ft)		Status of Well
			From	To	
1.25"	Plastic	5/16"	0'	7 1/2'	<input type="checkbox"/> Water Supply <input type="checkbox"/> Replacement Well <input type="checkbox"/> Test Hole <input type="checkbox"/> Recharge Well <input type="checkbox"/> Dewatering Well <input type="checkbox"/> Observation and/or Monitoring Hole <input type="checkbox"/> Alteration (Construction) <input type="checkbox"/> Abandoned, Insufficient Supply <input type="checkbox"/> Abandoned, Poor Water Quality <input type="checkbox"/> Abandoned, other, specify _____ <input type="checkbox"/> Other, specify _____

**Construction Record - Screen**

Outside Diameter (cm/in)	Material (Plastic, Galvanized, Steel)	Slot No.	Depth (m/ft)	
			From	To
1.5"	Plastic	10	12'	22'

**Water Details**

Water found at Depth (m/ft)	Kind of Water: <input type="checkbox"/> Fresh <input type="checkbox"/> Untested	Hole Diameter
	<input type="checkbox"/> Gas <input type="checkbox"/> Other, specify _____	Depth (m/ft) From To Diameter (cm/in)
	<input type="checkbox"/> Gas <input type="checkbox"/> Other, specify _____	0' 22' 3.25"
	<input type="checkbox"/> Gas <input type="checkbox"/> Other, specify _____	
	<input type="checkbox"/> Gas <input type="checkbox"/> Other, specify _____	

**Well Contractor and Well Technician Information**

Business Name of Well Contractor Strata Soil Sampling Well Contractor's Licence No. 7241  
 Business Address (Street Number/Name) 2-147 West Beaver Creek Dr Richmond Hill Municipality \_\_\_\_\_  
 Province ON Postal Code L4B1C6 Business E-mail Address w.records@strata-soil.com  
 Bus. Telephone No. (inc. area code) 9057649304 Name of Well Technician (Last Name, First Name) Mike  
 Well Technician's Licence No. 3448 Signature of Technician and/or Contractor [Signature] Date Submitted 2009/11/15

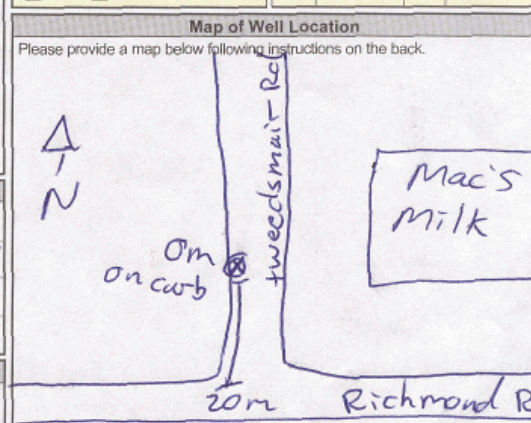

Comments: \_\_\_\_\_

Well owner's information package delivered  Yes  No

Date Package Delivered 2009/11/05

Date Work Completed 2009/11/05

**Ministry Use Only**

Audit No. 2106623

DEC 21 2009

[contact us](#) [Français](#)[Popular +](#)

## Trending Now

- [Ontario Public Service careers](#)
- [OSAP: Ontario Student Assistance Program](#)
- [Government services](#)
- [Outdoors Cards, Licences and Draws](#)
- [Renew a licence plate sticker](#)
- [Change the address on identification cards](#)
- [Driving and Roads](#)

## Map: Well records

This map allows you to search and view well record information from reported wells in Ontario.

Full dataset is available in the [Open Data catalogue](#).

## Recommended for you

[How to use a Ministry of the Environment map](#)

[Technical documentation: Metadata record](#)

[Go Back to Map](#)

## Well ID

Well ID Number: 7139974

Well Audit Number: M05527

Well Tag Number: A074622

*This table contains information from the original well record and any subsequent updates.*

This well is part of a well cluster.

The information below is extracted from the cluster well record.

More information on the cluster well record (related to other wells in the cluster) is also available.

## Well Location

<b>Address of Well Location</b>	TWEENMUIR AT CLARE ST
<b>Township</b>	OTTAWA CITY
<b>Lot</b>	
<b>Concession</b>	
<b>County/District/Municipality</b>	OTTAWA-CARLETON
<b>City/Town/Village</b>	Ottawa
<b>Province</b>	ON
<b>Postal Code</b>	n/a
<b>UTM Coordinates</b>	NAD83 — Zone 18 Easting: 441295.00 Northing: 5026966.00
<b>Municipal Plan and Sublot Number</b>	
<b>Other</b>	

## Overburden and Bedrock Materials Interval

General Colour	Most Common Material	Other Materials	General Description	Depth From	Depth To
----------------	----------------------	-----------------	---------------------	------------	----------

## Annular Space/Abandonment Sealing Record

Depth From	Depth To	Type of Sealant Used (Material and Type)	Volume Placed
		BENTONITE	

## Method of Construction & Well Use

Method of Construction	Well Use
------------------------	----------

HSA

## Status of Well

## Construction Record - Casing

Inside Diameter	Open Hole or material	Depth From	Depth To
	STEEL		4.5 m

## Construction Record - Screen

Outside Diameter	Material	Depth From	Depth To
		4.5 m	6.1 m

## Well Contractor and Well Technician Information

Well Contractor's Licence Number: 1844

## Results of Well Yield Testing

After test of well yield, water was
If pumping discontinued, give reason
Pump intake set at
Pumping Rate
Duration of Pumping
Final water level

**If flowing give rate****Recommended pump depth****Recommended pump rate****Well Production****Disinfected?** N**Draw Down & Recovery**

Draw Down Time(min)	Draw Down Water level	Recovery Time(min)	Recovery Water level
---------------------	-----------------------	--------------------	----------------------

SWL

1		1	
2		2	
3		3	
4		4	
5		5	
10		10	
15		15	
20		20	
25		25	
30		30	
40		40	
45		45	
50		50	
60		60	

**Water Details**

Water Found at Depth	Kind
----------------------	------

**Hole Diameter**

Depth From	Depth To	Diameter
	6.1 m	20 cm

**Audit Number:** M05527

**Date Well Completed:** August 14, 2009

**Date Well Record Received by MOE:** February 16, 2010

Updated: March 7, 2019

Rate [Rate](#)

Share [facebook](#) [twitter](#) [Print](#)

Tags

- [Environment and energy,](#)
- [Drinking water](#)



## [Ministry of the Environment, Conservation and Parks](#)

The Ministry of the Environment, Conservation and Parks works to protect and sustain the quality of Ontario's air, land, and water. We also coordinate Ontario's actions on climate change in the name of healthier communities, ecological protection and economic prosperity.

## Contact Us

[Contact us by phone](#)

### Follow Us

[Find us on Facebook](#)

[Follow us on Twitter](#) 

[Follow us on YouTube](#) 

[Follow us on Flickr](#) 

[Follow us on Tumblr](#) 



# Topics

- [Business and economy](#)
  - [Driving and roads](#)
  - [Education and training](#)
  - [Environment and energy](#)
  - [Government](#)
  - [Health and wellness](#)
  - [Home and community](#)
  - [Jobs and employment](#)
  - [Law and safety](#)
  - [Rural and north](#)
  - [Taxes and benefits](#)
  - [Travel and recreation](#)
- 
- [about Ontario](#)
  - [privacy](#)
  - [accessibility](#)
  - [terms of use](#)

© [Queen's Printer for Ontario, 2012-19](#)





Measurements recorded in:  Metric  Imperial

A123766

Tag#: A123766

9143 Page 2 of 2

Address of Well Location (Street/Number/Name): 2046 Scott St.  
 Township: \_\_\_\_\_ Lot: \_\_\_\_\_ Concession: \_\_\_\_\_  
 County/District/Municipality: \_\_\_\_\_ City/Town/Village: Ottawa  
 Province: Ontario Postal Code: \_\_\_\_\_  
 UTM Coordinates: Zone: Easting: 18441012 Northing: 5027136  
 NAD: 83 Municipal Plan and Sublot Number: \_\_\_\_\_  
 Other: \_\_\_\_\_

**Overburden and Bedrock Materials/Abandonment Sealing Record** (see instructions on the back of this form)

General Colour	Most Common Material	Other Materials	General Description	Depth (m/ft)	
				From	To
BLK	gravel	asphalt	loose	0	.31
BRN	sand	stones	soft	.31	1.52
GRY	sand	silt	packed	1.52	2.13
GRY	limestone		hard	2.13	5.79

**Annular Space**

Depth Set at (m/ft)	Type of Sealant Used (Material and Type)	Volume Placed (m <sup>3</sup> /ft <sup>3</sup> )
From	To	
0	.31 flushmount/concrete	
.31	2.74 bentonite	
2.74	5.79 filter sand	

**Results of Well Yield Testing**

After test of well yield, water was:		Draw Down		Recovery	
<input type="checkbox"/> Clear and sand free <input type="checkbox"/> Other, specify		Time (min)	Water Level (m/ft)	Time (min)	Water Level (m/ft)
If pumping discontinued, give reason:					
Pump intake set at (m/ft)		1		1	
Pumping rate (l/min / GPM)		2		2	
Duration of pumping (hrs + min)		3		3	
Final water level end of pumping (m/ft)		4		4	
If flowing give rate (l/min / GPM)		5		5	
Recommended pump depth (m/ft)		10		10	
Recommended pump rate (l/min / GPM)		15		15	
Well production (l/min / GPM)		20		20	
Disinfected? <input type="checkbox"/> Yes <input type="checkbox"/> No		25		25	
		30		30	
		40		40	
		50		50	
		60		60	

**Method of Construction**

Cable Tool  Diamond  
 Rotary (Conventional)  Jetting  
 Rotary (Reverse)  Driving  
 Boring  Digging  
 Air percussion  
 Other, specify

**Well Use**

Public  Commercial  Not used  
 Domestic  Municipal  Dewatering  
 Livestock  Test Hole  Monitoring  
 Irrigation  Cooling & Air Conditioning  
 Industrial  
 Other, specify

**Construction Record - Casing**

Inside Diameter (cm/in)	Open Hole OR Material (Galvanized, Fibreglass, Concrete, Plastic, Steel)	Wall Thickness (cm/in)	Depth (m/ft)		Status of Well
			From	To	
	PVC		0	2.74	<input type="checkbox"/> Water Supply <input type="checkbox"/> Replacement Well <input checked="" type="checkbox"/> Test Hole <input type="checkbox"/> Recharge Well <input type="checkbox"/> Dewatering Well <input checked="" type="checkbox"/> Observation and/or Monitoring Hole <input type="checkbox"/> Alteration (Construction) <input type="checkbox"/> Abandoned, Insufficient Supply <input type="checkbox"/> Abandoned, Poor Water Quality <input type="checkbox"/> Abandoned, other, specify <input type="checkbox"/> Other, specify

**Construction Record - Screen**

Outside Diameter (cm/in)	Material (Plastic, Galvanized, Steel)	Slot No.	Depth (m/ft)		Status of Well
			From	To	
	PVC	10	2.74	5.79	<input type="checkbox"/> Other, specify

**Water Details**

Water found at Depth (m/ft)	Kind of Water: <input type="checkbox"/> Fresh <input type="checkbox"/> Untested	Depth (m/ft) From	Depth (m/ft) To	Diameter (cm/in)
	<input type="checkbox"/> Gas <input type="checkbox"/> Other, specify	0	4.57	11.43
	<input type="checkbox"/> Gas <input type="checkbox"/> Other, specify	4.57	5.79	7.62

**Well Contractor and Well Technician Information**

Business Name of Well Contractor: Strata Soil Sampling  
 Well Contractor's Licence No.: 72411  
 Business Address (Street/Number/Name): 1472 West Beaver Creek Rd  
 Municipality: Richmond Hill  
 Province: ON Postal Code: L4B1C6 Business E-mail Address: 6wrecords@stratasoil.com  
 Bus. Telephone No. (inc. area code): 9057649309 Name of Well Technician (Last Name, First Name): Beatty Brian  
 Well Technician's Licence No.: 3616 Signature of Technician and/or Contractor: [Signature] Date Submitted: 2011/10/12

**Map of Well Location**

Please provide a map below following instructions on the back.

Comments: \_\_\_\_\_

Well owner's information package delivered:  Yes  No Date Package Delivered: 2011/10/12  
 Date Work Completed: 2011/10/12  
 Ministry Use Only: Audit No. z134396 RECEIVED NOV 01 2011

Measurements recorded in:  Metric  Imperial

Address of Well Location (Street Number/Name) 337 Richmond Rd  
 Township \_\_\_\_\_ Lot \_\_\_\_\_ Concession \_\_\_\_\_  
 County/District/Municipality \_\_\_\_\_ City/Town/Village Ottawa Province Ontario Postal Code \_\_\_\_\_  
 UTM Coordinates Zone Easting Northing Municipal Plan and Sublot Number Other  
 NAD 83 48 440971 5026319

**Overburden and Bedrock Materials/Abandonment Sealing Record (see instructions on the back of this form)**

General Colour	Most Common Material	Other Materials	General Description	Depth (m/ft)	
				From	To
Brn	Sand	Gravel	Soft, dry	0	.61
Gry	limestone		Hard, dry	.61	9.14

**Annular Space**

Depth Set at (m/ft)	Type of Sealant Used (Material and Type)	Volume Placed (m <sup>3</sup> /ft <sup>3</sup> )
0 .31	Concrete / flush mount	
.31 1.5	Benseal	
1.5 9.14	Sand	

**Results of Well Yield Testing**

After test of well yield, water was: <input type="checkbox"/> Clear and sand free <input type="checkbox"/> Other, specify	Draw Down		Recovery	
	Time (min)	Water Level (m/ft)	Time (min)	Water Level (m/ft)
If pumping discontinued, give reason:  Pump intake set at (m/ft)  Pumping rate (l/min / GPM)  Duration of pumping hrs + min  Final water level end of pumping (m/ft)  If flowing give rate (l/min / GPM)  Recommended pump depth (m/ft)  Recommended pump rate (l/min / GPM)  Well production (l/min / GPM)  Disinfected? <input type="checkbox"/> Yes <input type="checkbox"/> No	Static Level			
	1		1	
	2		2	
	3		3	
	4		4	
	5		5	
	10		10	
	15		15	
	20		20	
	25		25	
	30		30	
	40		40	
	50		50	
	60		60	

**Method of Construction**

Cable Tool  Diamond  
 Rotary (Conventional)  Jetting  
 Rotary (Reverse)  Driving  
 Boring  Digging  
 Air percussion  
 Other, specify \_\_\_\_\_

**Well Use**

Public  Commercial  Not used  
 Domestic  Municipal  Dewatering  
 Livestock  Test Hole  Monitoring  
 Irrigation  Cooling & Air Conditioning  
 Industrial  
 Other, specify \_\_\_\_\_

**Construction Record - Casing**

Inside Diameter (cm/in)	Open Hole OR Material (Galvanized, Fibreglass, Concrete, Plastic, Steel)	Wall Thickness (cm/in)	Depth (m/ft)		Status of Well
			From	To	
4.03	PVC	.368	0	1.5	<input type="checkbox"/> Water Supply <input type="checkbox"/> Replacement Well <input checked="" type="checkbox"/> Test Hole <input type="checkbox"/> Recharge Well <input type="checkbox"/> Dewatering Well <input checked="" type="checkbox"/> Observation and/or Monitoring Hole <input type="checkbox"/> Alteration (Construction) <input type="checkbox"/> Abandoned, Insufficient Supply <input type="checkbox"/> Abandoned, Poor Water Quality <input type="checkbox"/> Abandoned, other, specify _____ <input type="checkbox"/> Other, specify _____

**Construction Record - Screen**

Outside Diameter (cm/in)	Material (Plastic, Galvanized, Steel)	Slot No.	Depth (m/ft)		Status of Well
			From	To	
4.82	PVC	10	1.5	9.14	<input type="checkbox"/> Water Supply <input type="checkbox"/> Replacement Well <input checked="" type="checkbox"/> Test Hole <input type="checkbox"/> Recharge Well <input type="checkbox"/> Dewatering Well <input checked="" type="checkbox"/> Observation and/or Monitoring Hole <input type="checkbox"/> Alteration (Construction) <input type="checkbox"/> Abandoned, Insufficient Supply <input type="checkbox"/> Abandoned, Poor Water Quality <input type="checkbox"/> Abandoned, other, specify _____ <input type="checkbox"/> Other, specify _____

**Water Details**

Water found at Depth (m/ft)	Kind of Water:	Depth (m/ft)	Diameter (cm/in)
	<input type="checkbox"/> Fresh <input type="checkbox"/> Untested	0 9.14	5.71
	<input type="checkbox"/> Gas <input type="checkbox"/> Other, specify _____		

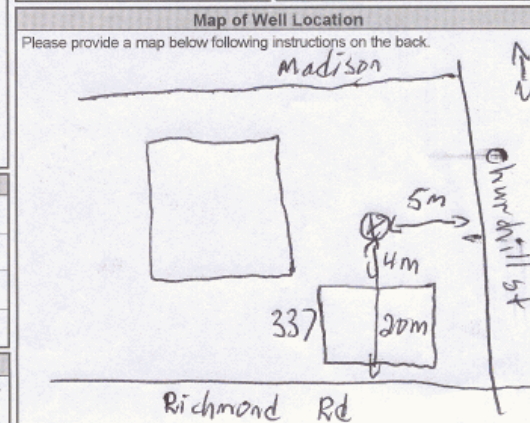

**Well Contractor and Well Technician Information**

Business Name of Well Contractor: Strata Soil Sampling  
 Well Contractor's Licence No.: 7241  
 Business Address (Street Number/Name): 147-2 West Beaver Creek Rd Richmond Hill  
 Province: ON Postal Code: L4B1C6 Business E-mail Address: wrecords@stratasoil.com  
 Bus. Telephone No. (inc. area code): 9057649304 Name of Well Technician (Last Name, First Name): Beatty Brian  
 Well Technician's Licence No.: 3616 Signature of Technician and/or Contractor: [Signature] Date Submitted: 20110911

Comments:

Well owner's information package delivered	Date Package Delivered	Ministry Use Only
<input type="checkbox"/> Yes <input type="checkbox"/> No	Y Y Y Y M M D D 20110908	Audit No. 2134378 NOV 15 2011 Received

[contact us](#) [Français](#)  
[Popular +](#)

## Trending Now

- [Ontario Public Service careers](#)
- [OSAP: Ontario Student Assistance Program](#)
- [Government services](#)
- [Outdoors Cards, Licences and Draws](#)
- [Renew a licence plate sticker](#)
- [Change the address on identification cards](#)
- [Driving and Roads](#)

## Map: Well records

This map allows you to search and view well record information from reported wells in Ontario.

Full dataset is available in the [Open Data catalogue](#).

## Recommended for you

[How to use a Ministry of the Environment map](#)

[Technical documentation: Metadata record](#)

[Go Back to Map](#)

## Well ID

Well ID Number: 7233985  
 Well Audit Number: C22617  
 Well Tag Number: A147911

*This table contains information from the original well record and any subsequent updates.*

## Well Location

### Address of Well Location

<b>Township</b>	NEPEAN TOWNSHIP
-----------------	-----------------

<b>Lot</b>	
------------	--

<b>Concession</b>	
-------------------	--

<b>County/District/Municipality</b>	OTTAWA-CARLETON
-------------------------------------	-----------------

<b>City/Town/Village</b>	
--------------------------	--

<b>Province</b>	ON
-----------------	----

<b>Postal Code</b>	n/a
--------------------	-----

<b>UTM Coordinates</b>	NAD83 — Zone 18
	Easting: 440863.00
	Northing: 5026913.00

<b>Municipal Plan and Sublot Number</b>	
---	--

<b>Other</b>	
--------------	--

## Overburden and Bedrock Materials Interval

General Colour	Most Common Material	Other Materials	General Description	Depth From	Depth To
----------------	----------------------	-----------------	---------------------	------------	----------

## Annular Space/Abandonment Sealing Record

Depth From	Depth To	Type of Sealant Used (Material and Type)	Volume Placed
------------	----------	--	---------------

## Method of Construction & Well Use

Method of Construction	Well Use
------------------------	----------

## Status of Well

### Construction Record - Casing

Inside Diameter	Open Hole or material	Depth From	Depth To
-----------------	-----------------------	------------	----------

### Construction Record - Screen

Outside Diameter	Material	Depth From	Depth To
------------------	----------	------------	----------

## Well Contractor and Well Technician Information

Well Contractor's Licence Number: 1844

## Results of Well Yield Testing

After test of well yield, water was
If pumping discontinued, give reason
Pump intake set at
Pumping Rate
Duration of Pumping
Final water level
If flowing give rate
Recommended pump depth
Recommended pump rate
Well Production

---

**Disinfected?**

---

## Draw Down & Recovery

Draw Down Time(min)	Draw Down Water level	Recovery Time(min)	Recovery Water level
SWL			
1		1	
2		2	
3		3	
4		4	
5		5	
10		10	
15		15	
20		20	
25		25	
30		30	
40		40	
45		45	
50		50	
60		60	

## Water Details

---

Water Found at Depth	Kind
----------------------	------

---

## Hole Diameter

---

Depth From	Depth To	Diameter
------------	----------	----------

---

**Audit Number:** C22617

**Date Well Completed:** August 28, 2013

**Date Well Record Received by MOE:** December 16, 2014



Updated: March 7, 2019

Rate [Rate](#)

Share [facebook](#) [twitter](#) [Print](#)

Tags

- [Environment and energy](#),
- [Drinking water](#)



## [Ministry of the Environment, Conservation and Parks](#)

The Ministry of the Environment, Conservation and Parks works to protect and sustain the quality of Ontario's air, land, and water. We also coordinate Ontario's actions on climate change in the name of healthier communities, ecological protection and economic prosperity.

## Contact Us

[Contact us by phone](#)

## Follow Us

[Find us on Facebook](#)

[Follow us on Twitter](#)

twitter

[Follow us on YouTube](#)

YouTube

[Follow us on Flickr](#)

flickr

[Follow us on Tumblr](#)

tumblr

## Topics

- [Business and economy](#)
- [Driving and roads](#)
- [Education and training](#)

- [Environment and energy](#)
- [Government](#)
- [Health and wellness](#)
- [Home and community](#)
- [Jobs and employment](#)
- [Law and safety](#)
- [Rural and north](#)
- [Taxes and benefits](#)
- [Travel and recreation](#)

- [about Ontario](#)
- [privacy](#)
- [accessibility](#)
- [terms of use](#)

© [Queen's Printer for Ontario, 2012-19](#)



[contact us](#) [Français](#)[Popular +](#)

## Trending Now

- [Ontario Public Service careers](#)
- [OSAP: Ontario Student Assistance Program](#)
- [Government services](#)
- [Outdoors Cards, Licences and Draws](#)
- [Renew a licence plate sticker](#)
- [Change the address on identification cards](#)
- [Driving and Roads](#)

## Map: Well records

This map allows you to search and view well record information from reported wells in Ontario.

Full dataset is available in the [Open Data catalogue](#).

## Recommended for you

[How to use a Ministry of the Environment map](#)

[Technical documentation: Metadata record](#)

[Go Back to Map](#)

## Well ID

Well ID Number: 7201528  
 Well Audit Number: C21260  
 Well Tag Number: A140444

*This table contains information from the original well record and any subsequent updates.*

## Well Location

Address of Well Location	
Township	NEPEAN TOWNSHIP
Lot	
Concession	
County/District/Municipality	OTTAWA-CARLETON
City/Town/Village	
Province	ON
Postal Code	n/a
UTM Coordinates	NAD83 — Zone 18 Easting: 440905.00 Northing: 5027060.00
Municipal Plan and Sublot Number	
Other	

## Overburden and Bedrock Materials Interval

General Colour	Most Common Material	Other Materials	General Description	Depth From	Depth To
----------------	----------------------	-----------------	---------------------	------------	----------

## Annular Space/Abandonment Sealing Record

Depth From	Depth To	Type of Sealant Used (Material and Type)	Volume Placed
------------	----------	--	---------------

## Method of Construction & Well Use

Method of Construction	Well Use
------------------------	----------

## Status of Well

### Construction Record - Casing

Inside Diameter	Open Hole or material	Depth From	Depth To
-----------------	-----------------------	------------	----------

### Construction Record - Screen

Outside Diameter	Material	Depth From	Depth To
------------------	----------	------------	----------

## Well Contractor and Well Technician Information

Well Contractor's Licence Number: 1844

## Results of Well Yield Testing

After test of well yield, water was
If pumping discontinued, give reason
Pump intake set at
Pumping Rate
Duration of Pumping
Final water level
If flowing give rate
Recommended pump depth
Recommended pump rate
Well Production

---

## Disinfected?

---

## Draw Down & Recovery

Draw Down Time(min)	Draw Down Water level	Recovery Time(min)	Recovery Water level
SWL			
1		1	
2		2	
3		3	
4		4	
5		5	
10		10	
15		15	
20		20	
25		25	
30		30	
40		40	
45		45	
50		50	
60		60	

## Water Details

---

Water Found at Depth	Kind
----------------------	------

---

## Hole Diameter

---

Depth From	Depth To	Diameter
------------	----------	----------

---

**Audit Number:** C21260

**Date Well Completed:** April 04, 2013

**Date Well Record Received by MOE:** May 14, 2013

Updated: March 7, 2019

Rate [Rate](#)

Share [facebook](#) [twitter](#) [Print](#)

Tags

- [Environment and energy](#),
- [Drinking water](#)



## [Ministry of the Environment, Conservation and Parks](#)

The Ministry of the Environment, Conservation and Parks works to protect and sustain the quality of Ontario's air, land, and water. We also coordinate Ontario's actions on climate change in the name of healthier communities, ecological protection and economic prosperity.

## Contact Us

[Contact us by phone](#)

## Follow Us

[Find us on Facebook](#)

[Follow us on Twitter](#)

twitter

[Follow us on YouTube](#)

YouTube

[Follow us on Flickr](#)

flickr

[Follow us on Tumblr](#)

tumblr

## Topics

- [Business and economy](#)
- [Driving and roads](#)
- [Education and training](#)

- [Environment and energy](#)
- [Government](#)
- [Health and wellness](#)
- [Home and community](#)
- [Jobs and employment](#)
- [Law and safety](#)
- [Rural and north](#)
- [Taxes and benefits](#)
- [Travel and recreation](#)

- [about Ontario](#)
- [privacy](#)
- [accessibility](#)
- [terms of use](#)

© [Queen's Printer for Ontario, 2012-19](#)



[contact us](#) [Français](#)  
[Popular +](#)

## Trending Now

- [Ontario Public Service careers](#)
- [OSAP: Ontario Student Assistance Program](#)
- [Government services](#)
- [Outdoors Cards, Licences and Draws](#)
- [Renew a licence plate sticker](#)
- [Change the address on identification cards](#)
- [Driving and Roads](#)

## Map: Well records

This map allows you to search and view well record information from reported wells in Ontario.

Full dataset is available in the [Open Data catalogue](#).

## Recommended for you

[How to use a Ministry of the Environment map](#)

[Technical documentation: Metadata record](#)

[Go Back to Map](#)

## Well ID

Well ID Number: 7245885  
 Well Audit Number: Z180818  
 Well Tag Number: A147999

*This table contains information from the original well record and any subsequent updates.*

## Well Location

<b>Address of Well Location</b>	SCOTT ST. / TWEEDSMUIR AVE.
<b>Township</b>	NEPEAN TOWNSHIP
<b>Lot</b>	
<b>Concession</b>	
<b>County/District/Municipality</b>	OTTAWA-CARLETON
<b>City/Town/Village</b>	OTTAWA
<b>Province</b>	ON
<b>Postal Code</b>	n/a
<b>UTM Coordinates</b>	NAD83 — Zone 18 Easting: 441167.00 Northing: 5027048.00
<b>Municipal Plan and Sublot Number</b>	
<b>Other</b>	

## Overburden and Bedrock Materials Interval

General Colour	Most Common Material	Other Materials	General Description	Depth From	Depth To
----------------	----------------------	-----------------	---------------------	------------	----------

## Annular Space/Abandonment Sealing Record

Depth From	Depth To	Type of Sealant Used (Material and Type)	Volume Placed
0 ft	17 ft	BENTONITE	
0 ft	17 ft	BENTONITE	

## Method of Construction & Well Use

Method of Construction	Well Use
Rotary (Convent.)	Monitoring

## Status of Well

Abandoned-Other

## Construction Record - Casing

Inside Diameter	Open Hole or material	Depth From	Depth To
1.25 inch	PLASTIC	0 ft	12 ft

## Construction Record - Screen

Outside Diameter	Material	Depth From	Depth To
1.25 inch	PLASTIC	12 ft	17 ft

## Well Contractor and Well Technician Information

Well Contractor's Licence Number: 6894

## Results of Well Yield Testing

After test of well yield, water was
If pumping discontinued, give reason
Pump intake set at
Pumping Rate
Duration of Pumping
Final water level
If flowing give rate

**Recommended pump depth****Recommended pump rate****Well Production****Disinfected?****Draw Down & Recovery**

Draw Down Time(min)	Draw Down Water level	Recovery Time(min)	Recovery Water level
SWL			
1		1	
2		2	
3		3	
4		4	
5		5	
10		10	
15		15	
20		20	
25		25	
30		30	
40		40	
45		45	
50		50	
60		60	

**Water Details****Water Found at Depth Kind**

15 ft

**Hole Diameter**

Depth From	Depth To	Diameter
0 ft	17 ft	1.25 inch

**Audit Number:** Z180818

**Date Well Completed:** July 23, 2015

**Date Well Record Received by MOE:** August 05, 2015

Updated: March 7, 2019

Rate [Rate](#)

Share [facebook](#) [twitter](#) [Print](#)

Tags

- [Environment and energy,](#)
- [Drinking water](#)



## [Ministry of the Environment, Conservation and Parks](#)

The Ministry of the Environment, Conservation and Parks works to protect and sustain the quality of Ontario's air, land, and water. We also coordinate Ontario's actions on climate change in the name of healthier communities, ecological protection and economic prosperity.

## Contact Us

[Contact us by phone](#)

## Follow Us

[Find us on Facebook](#)

[Follow us on Twitter](#)

twitter

[Follow us on YouTube](#)

YouTube

[Follow us on Flickr](#)

flickr

[Follow us on Tumblr](#)

tumblr

## Topics

- [Business and economy](#)
- [Driving and roads](#)
- [Education and training](#)
- [Environment and energy](#)
- [Government](#)
- [Health and wellness](#)
- [Home and community](#)
- [Jobs and employment](#)
- [Law and safety](#)
- [Rural and north](#)
- [Taxes and benefits](#)
- [Travel and recreation](#)

- [about Ontario](#)
- [privacy](#)
- [accessibility](#)
- [terms of use](#)

© [Queen's Printer for Ontario, 2012-19](#)



[contact us](#) [Français](#)  
[Popular +](#)

## Trending Now

- [Ontario Public Service careers](#)
- [OSAP: Ontario Student Assistance Program](#)
- [Government services](#)
- [Outdoors Cards, Licences and Draws](#)
- [Renew a licence plate sticker](#)
- [Change the address on identification cards](#)
- [Driving and Roads](#)

## Map: Well records

This map allows you to search and view well record information from reported wells in Ontario.

Full dataset is available in the [Open Data catalogue](#).

## Recommended for you

[How to use a Ministry of the Environment map](#)

[Technical documentation: Metadata record](#)

[Go Back to Map](#)

## Well ID

Well ID Number: 7242470  
 Well Audit Number: C28556  
 Well Tag Number: A147242

*This table contains information from the original well record and any subsequent updates.*

## Well Location

Address of Well Location	
<b>Township</b>	NEPEAN TOWNSHIP
<b>Lot</b>	
<b>Concession</b>	
<b>County/District/Municipality</b>	OTTAWA-CARLETON
<b>City/Town/Village</b>	
<b>Province</b>	ON
<b>Postal Code</b>	n/a
<b>UTM Coordinates</b>	NAD83 — Zone 18 Easting: 441276.00 Northing: 5026910.00
Municipal Plan and Sublot Number	
<b>Other</b>	

## Overburden and Bedrock Materials Interval

General Colour	Most Common Material	Other Materials	General Description	Depth From	Depth To
----------------	----------------------	-----------------	---------------------	------------	----------



## Annular Space/Abandonment Sealing Record

Depth From	Depth To	Type of Sealant Used (Material and Type)	Volume Placed
------------	----------	--	---------------

## Method of Construction & Well Use

Method of Construction	Well Use
------------------------	----------

## Status of Well

### Construction Record - Casing

Inside Diameter	Open Hole or material	Depth From	Depth To
-----------------	-----------------------	------------	----------

### Construction Record - Screen

Outside Diameter	Material	Depth From	Depth To
------------------	----------	------------	----------

## Well Contractor and Well Technician Information

Well Contractor's Licence Number: 6964

## Results of Well Yield Testing

After test of well yield, water was
If pumping discontinued, give reason
Pump intake set at
Pumping Rate
Duration of Pumping
Final water level
If flowing give rate
Recommended pump depth
Recommended pump rate
Well Production

---

## Disinfected?

---

## Draw Down & Recovery

Draw Down Time(min)	Draw Down Water level	Recovery Time(min)	Recovery Water level
SWL			
1		1	
2		2	
3		3	
4		4	
5		5	
10		10	
15		15	
20		20	
25		25	
30		30	
40		40	
45		45	
50		50	
60		60	

## Water Details

---

### Water Found at Depth Kind

---

## Hole Diameter

---

Depth From	Depth To	Diameter
------------	----------	----------

---

**Audit Number:** C28556

**Date Well Completed:** November 11, 2014

**Date Well Record Received by MOE:** June 05, 2015

Updated: March 7, 2019

Rate [Rate](#)

Share [facebook](#) [twitter](#) [Print](#)

Tags

- [Environment and energy](#),
- [Drinking water](#)



## [Ministry of the Environment, Conservation and Parks](#)

The Ministry of the Environment, Conservation and Parks works to protect and sustain the quality of Ontario's air, land, and water. We also coordinate Ontario's actions on climate change in the name of healthier communities, ecological protection and economic prosperity.

## Contact Us

[Contact us by phone](#)

## Follow Us

[Find us on Facebook](#)

[Follow us on Twitter](#)

twitter

[Follow us on YouTube](#)

YouTube

[Follow us on Flickr](#)

flickr

[Follow us on Tumblr](#)

tumblr

## Topics

- [Business and economy](#)
- [Driving and roads](#)
- [Education and training](#)

- [Environment and energy](#)
- [Government](#)
- [Health and wellness](#)
- [Home and community](#)
- [Jobs and employment](#)
- [Law and safety](#)
- [Rural and north](#)
- [Taxes and benefits](#)
- [Travel and recreation](#)

- [about Ontario](#)
- [privacy](#)
- [accessibility](#)
- [terms of use](#)

© [Queen's Printer for Ontario, 2012-19](#)



[contact us](#) [Français](#)[Popular +](#)

## Trending Now

- [Ontario Public Service careers](#)
- [OSAP: Ontario Student Assistance Program](#)
- [Government services](#)
- [Outdoors Cards, Licences and Draws](#)
- [Renew a licence plate sticker](#)
- [Change the address on identification cards](#)
- [Driving and Roads](#)

## Map: Well records

This map allows you to search and view well record information from reported wells in Ontario.

Full dataset is available in the [Open Data catalogue](#).

## Recommended for you

[How to use a Ministry of the Environment map](#)

[Technical documentation: Metadata record](#)

[Go Back to Map](#)

## Well ID

Well ID Number: 7224473  
 Well Audit Number: C22339  
 Well Tag Number: A147227

*This table contains information from the original well record and any subsequent updates.*

## Well Location

### Address of Well Location

<b>Township</b>	NEPEAN TOWNSHIP
<b>Lot</b>	
<b>Concession</b>	
<b>County/District/Municipality</b>	OTTAWA-CARLETON
<b>City/Town/Village</b>	
<b>Province</b>	ON
<b>Postal Code</b>	n/a
<b>UTM Coordinates</b>	NAD83 — Zone 18 Easting: 441131.00 Northing: 5026894.00

### Municipal Plan and Sublot Number

**Other**

## Overburden and Bedrock Materials Interval

General Colour	Most Common Material	Other Materials	General Description	Depth From	Depth To
----------------	----------------------	-----------------	---------------------	------------	----------

## Annular Space/Abandonment Sealing Record

Depth From	Depth To	Type of Sealant Used (Material and Type)	Volume Placed
------------	----------	--	---------------

## Method of Construction & Well Use

Method of Construction	Well Use
------------------------	----------

## Status of Well

### Construction Record - Casing

Inside Diameter	Open Hole or material	Depth From	Depth To
-----------------	-----------------------	------------	----------

### Construction Record - Screen

Outside Diameter	Material	Depth From	Depth To
------------------	----------	------------	----------

## Well Contractor and Well Technician Information

Well Contractor's Licence Number: 6964

## Results of Well Yield Testing

After test of well yield, water was
If pumping discontinued, give reason
Pump intake set at
Pumping Rate
Duration of Pumping
Final water level
If flowing give rate
Recommended pump depth
Recommended pump rate
Well Production

---

## Disinfected?

---

## Draw Down & Recovery

Draw Down Time(min)	Draw Down Water level	Recovery Time(min)	Recovery Water level
SWL			
1		1	
2		2	
3		3	
4		4	
5		5	
10		10	
15		15	
20		20	
25		25	
30		30	
40		40	
45		45	
50		50	
60		60	

## Water Details

---

Water Found at Depth	Kind
----------------------	------

---

## Hole Diameter

---

Depth From	Depth To	Diameter
------------	----------	----------

---

**Audit Number:** C22339

**Date Well Completed:** May 12, 2014

**Date Well Record Received by MOE:** July 24, 2014



Updated: March 7, 2019

Rate [Rate](#)

Share [facebook](#) [twitter](#) [Print](#)

Tags

- [Environment and energy,](#)
- [Drinking water](#)



## [Ministry of the Environment, Conservation and Parks](#)

The Ministry of the Environment, Conservation and Parks works to protect and sustain the quality of Ontario’s air, land, and water. We also coordinate Ontario’s actions on climate change in the name of healthier communities, ecological protection and economic prosperity.

### Contact Us

[Contact us by phone](#)

### Follow Us

[Find us on Facebook](#)

[Follow us on Twitter](#) 

[Follow us on YouTube](#) 

[Follow us on Flickr](#) 

[Follow us on Tumblr](#) 

### Topics

- [Business and economy](#)
- [Driving and roads](#)
- [Education and training](#)

- [Environment and energy](#)
- [Government](#)
- [Health and wellness](#)
- [Home and community](#)
- [Jobs and employment](#)
- [Law and safety](#)
- [Rural and north](#)
- [Taxes and benefits](#)
- [Travel and recreation](#)

- [about Ontario](#)
- [privacy](#)
- [accessibility](#)
- [terms of use](#)

© [Queen's Printer for Ontario, 2012-19](#)



[contact us](#) [Français](#)[Popular +](#)

## Trending Now

- [Ontario Public Service careers](#)
- [OSAP: Ontario Student Assistance Program](#)
- [Government services](#)
- [Outdoors Cards, Licences and Draws](#)
- [Renew a licence plate sticker](#)
- [Change the address on identification cards](#)
- [Driving and Roads](#)

## Map: Well records

This map allows you to search and view well record information from reported wells in Ontario.

Full dataset is available in the [Open Data catalogue](#).

## Recommended for you

[How to use a Ministry of the Environment map](#)

[Technical documentation: Metadata record](#)

[Go Back to Map](#)

## Well ID

Well ID Number: 7245885  
 Well Audit Number: Z180818  
 Well Tag Number: A147999

*This table contains information from the original well record and any subsequent updates.*

## Well Location

<b>Address of Well Location</b>	SCOTT ST. / TWEEDSMUIR AVE.
<b>Township</b>	NEPEAN TOWNSHIP
<b>Lot</b>	
<b>Concession</b>	
<b>County/District/Municipality</b>	OTTAWA-CARLETON
<b>City/Town/Village</b>	OTTAWA
<b>Province</b>	ON
<b>Postal Code</b>	n/a
<b>UTM Coordinates</b>	NAD83 — Zone 18 Easting: 441167.00 Northing: 5027048.00
<b>Municipal Plan and Sublot Number</b>	
<b>Other</b>	

## Overburden and Bedrock Materials Interval

General Colour	Most Common Material	Other Materials	General Description	Depth From	Depth To
----------------	----------------------	-----------------	---------------------	------------	----------

## Annular Space/Abandonment Sealing Record

Depth From	Depth To	Type of Sealant Used (Material and Type)	Volume Placed
0 ft	17 ft	BENTONITE	
0 ft	17 ft	BENTONITE	

## Method of Construction & Well Use

Method of Construction	Well Use
Rotary (Convent.)	Monitoring

## Status of Well

Abandoned-Other

## Construction Record - Casing

Inside Diameter	Open Hole or material	Depth From	Depth To
1.25 inch	PLASTIC	0 ft	12 ft

## Construction Record - Screen

Outside Diameter	Material	Depth From	Depth To
1.25 inch	PLASTIC	12 ft	17 ft

## Well Contractor and Well Technician Information

Well Contractor's Licence Number: 6894

## Results of Well Yield Testing

After test of well yield, water was
If pumping discontinued, give reason
Pump intake set at
Pumping Rate
Duration of Pumping
Final water level
If flowing give rate

**Recommended pump depth****Recommended pump rate****Well Production****Disinfected?****Draw Down & Recovery**

Draw Down Time(min)	Draw Down Water level	Recovery Time(min)	Recovery Water level
SWL			
1		1	
2		2	
3		3	
4		4	
5		5	
10		10	
15		15	
20		20	
25		25	
30		30	
40		40	
45		45	
50		50	
60		60	

**Water Details****Water Found at Depth Kind**

15 ft

**Hole Diameter**

Depth From	Depth To	Diameter
0 ft	17 ft	1.25 inch

**Audit Number:** Z180818

**Date Well Completed:** July 23, 2015

**Date Well Record Received by MOE:** August 05, 2015

Updated: March 7, 2019

Rate [Rate](#)

Share [facebook](#) [twitter](#) [Print](#)

Tags

- [Environment and energy,](#)
- [Drinking water](#)



## [Ministry of the Environment, Conservation and Parks](#)

The Ministry of the Environment, Conservation and Parks works to protect and sustain the quality of Ontario's air, land, and water. We also coordinate Ontario's actions on climate change in the name of healthier communities, ecological protection and economic prosperity.

## Contact Us

[Contact us by phone](#)

## Follow Us

[Find us on Facebook](#)

[Follow us on Twitter](#)

twitter

[Follow us on YouTube](#)

YouTube

[Follow us on Flickr](#)

flickr

[Follow us on Tumblr](#)

tumblr

## Topics

- [Business and economy](#)
- [Driving and roads](#)
- [Education and training](#)
- [Environment and energy](#)
- [Government](#)
- [Health and wellness](#)
- [Home and community](#)
- [Jobs and employment](#)
- [Law and safety](#)
- [Rural and north](#)
- [Taxes and benefits](#)
- [Travel and recreation](#)

- [about Ontario](#)
- [privacy](#)
- [accessibility](#)
- [terms of use](#)

© [Queen's Printer for Ontario, 2012-19](#)





How can we help you

Search

[contact us](#) [Français](#)  
[Popular +](#)

## Trending Now

- [Ontario Public Service careers](#)
- [OSAP: Ontario Student Assistance Program](#)
- [Government services](#)
- [Outdoors Cards, Licences and Draws](#)
- [Renew a licence plate sticker](#)
- [Change the address on identification cards](#)
- [Driving and Roads](#)

## Map: Well records

This map allows you to search and view well record information from reported wells in Ontario.

Full dataset is available in the [Open Data catalogue](#).

## Recommended for you

[How to use a Ministry of the Environment map](#)

[Technical documentation: Metadata record](#)

[Go Back to Map](#)

## Well ID

Well ID Number: 7295754  
 Well Audit Number: Z258542  
 Well Tag Number: A189841

*This table contains information from the original well record and any subsequent updates.*

## Well Location

<b>Address of Well Location</b>	324 RICHMOND ROAD
<b>Township</b>	OTTAWA CITY
<b>Lot</b>	
<b>Concession</b>	
<b>County/District/Municipality</b>	OTTAWA-CARLETON
<b>City/Town/Village</b>	Ottawa
<b>Province</b>	ON
<b>Postal Code</b>	n/a
<b>UTM Coordinates</b>	NAD83 — Zone 18 Easting: 441037.00 Northing: 5026775.00
<b>Municipal Plan and Sublot Number</b>	
<b>Other</b>	

## Overburden and Bedrock Materials Interval

General Colour	Most Common Material	Other Materials	General Description	Depth From	Depth To
BLCK	GRVL	HARD	PCKD	0 ft	1 ft
BRWN	MSND	GRVL	SOFT	1 ft	3 ft

GREY

LMSN

LYRD

HARD

3 ft

4 ft

## Annular Space/Abandonment Sealing Record

Depth From	Depth To	Type of Sealant Used (Material and Type)	Volume Placed
0 ft	1 ft	FLUSHMOUNT/ CONCRETE	
1 ft	2 ft	HOLEPLUG	
2 ft	19 ft	BENTONITE SLURRY	
19 ft	40 ft	FILTER SAND	

## Method of Construction & Well Use

Method of Construction	Well Use
Direct Push	Monitoring
DIAMOND	Test Hole

## Status of Well

Monitoring and Test Hole

## Construction Record - Casing

Inside Diameter	Open Hole or material	Depth From	Depth To
1.38 inch	PLASTIC	0 ft	20 ft

## Construction Record - Screen

Outside Diameter	Material	Depth From	Depth To
1.66 inch	PLASTIC	20 ft	40 ft

## Well Contractor and Well Technician Information

Well Contractor's Licence Number: 7241

## Results of Well Yield Testing

After test of well yield, water was

If pumping discontinued, give reason

Pump intake set at

Pumping Rate

---

**Duration of Pumping**

---

---

**Final water level**

---

---

**If flowing give rate**

---

---

**Recommended pump depth**

---

---

**Recommended pump rate**

---

---

**Well Production**

---

---

**Disinfected?**

---

**Draw Down & Recovery**

---

**Draw Down Time(min)   Draw Down Water level   Recovery Time(min)   Recovery Water level**

---

SWL

1		1	
2		2	
3		3	
4		4	
5		5	
10		10	
15		15	
20		20	
25		25	
30		30	
40		40	
45		45	
50		50	
60		60	

**Water Details**

---

**Water Found at Depth   Kind**

---

**Hole Diameter**

<b>Depth From</b>	<b>Depth To</b>	<b>Diameter</b>
0 ft	4 ft	2.875 inch
4 ft	40 ft	2.375 inch

**Audit Number:** Z258542

**Date Well Completed:** August 21, 2017

**Date Well Record Received by MOE:** September 29, 2017

Updated: March 7, 2019

Rate [Rate](#)

Share [facebook](#) [twitter](#) [Print](#)

Tags

- [Environment and energy,](#)
- [Drinking water](#)



## [Ministry of the Environment, Conservation and Parks](#)

The Ministry of the Environment, Conservation and Parks works to protect and sustain the quality of Ontario's air, land, and water. We also coordinate Ontario's actions on climate change in the name of healthier communities, ecological protection and economic prosperity.

## Contact Us

[Contact us by phone](#)

## Follow Us

[Find us on Facebook](#)

[Follow us on Twitter](#)

twitter

[Follow us on YouTube](#)

YouTube

[Follow us on Flickr](#)

flickr

[Follow us on Tumblr](#)

tumblr

# Topics

- [Business and economy](#)
  - [Driving and roads](#)
  - [Education and training](#)
  - [Environment and energy](#)
  - [Government](#)
  - [Health and wellness](#)
  - [Home and community](#)
  - [Jobs and employment](#)
  - [Law and safety](#)
  - [Rural and north](#)
  - [Taxes and benefits](#)
  - [Travel and recreation](#)
- 
- [about Ontario](#)
  - [privacy](#)
  - [accessibility](#)
  - [terms of use](#)

© [Queen's Printer for Ontario, 2012-19](#)

How can we help you

Search

[contact us](#) [Français](#)

[Popular](#) [+](#)

## Trending Now

- [Ontario Public Service careers](#)
- [OSAP: Ontario Student Assistance Program](#)
- [Government services](#)
- [Outdoors Cards, Licences and Draws](#)
- [Renew a licence plate sticker](#)
- [Change the address on identification cards](#)
- [Driving and Roads](#)

## Map: Well records

This map allows you to search and view well record information from reported wells in Ontario.

Full dataset is available in the [Open Data catalogue](#).

## Recommended for you

[How to use a Ministry of the Environment map](#)

[Technical documentation: Metadata record](#)

[Go Back to Map](#)

## Well ID

Well ID Number: 7292792  
 Well Audit Number: C36222  
 Well Tag Number: A191633

*This table contains information from the original well record and any subsequent updates.*

## Well Location

Address of Well Location	
<b>Township</b>	NEPEAN TOWNSHIP
<b>Lot</b>	031
<b>Concession</b>	OF 01
<b>County/District/Municipality</b>	OTTAWA-CARLETON
<b>City/Town/Village</b>	
<b>Province</b>	ON
<b>Postal Code</b>	n/a
<b>UTM Coordinates</b>	NAD83 — Zone 18 Easting: 441029.00 Northing: 5026841.00
Municipal Plan and Sublot Number	
<b>Other</b>	

## Overburden and Bedrock Materials Interval

General Colour	Most Common Material	Other Materials	General Description	Depth From	Depth To
----------------	----------------------	-----------------	---------------------	------------	----------



# Annular Space/Abandonment Sealing Record

Depth From	Depth To	Type of Sealant Used (Material and Type)	Volume Placed
------------	----------	--	---------------

## Method of Construction & Well Use

Method of Construction	Well Use
------------------------	----------

## Status of Well

### Construction Record - Casing

Inside Diameter	Open Hole or material	Depth From	Depth To
-----------------	-----------------------	------------	----------

### Construction Record - Screen

Outside Diameter	Material	Depth From	Depth To
------------------	----------	------------	----------

## Well Contractor and Well Technician Information

Well Contractor's Licence Number: 7543

## Results of Well Yield Testing

After test of well yield, water was
If pumping discontinued, give reason
Pump intake set at
Pumping Rate
Duration of Pumping
Final water level
If flowing give rate
Recommended pump depth
Recommended pump rate
Well Production

---

## Disinfected?

---

## Draw Down & Recovery

Draw Down Time(min)	Draw Down Water level	Recovery Time(min)	Recovery Water level
SWL			
1		1	
2		2	
3		3	
4		4	
5		5	
10		10	
15		15	
20		20	
25		25	
30		30	
40		40	
45		45	
50		50	
60		60	

## Water Details

---

Water Found at Depth	Kind
----------------------	------

---

## Hole Diameter

---

Depth From	Depth To	Diameter
------------	----------	----------

---

**Audit Number:** C36222

**Date Well Completed:** July 27, 2017

**Date Well Record Received by MOE:** August 17, 2017

Updated: March 7, 2019

Rate [Rate](#)

Share [facebook](#) [twitter](#) [Print](#)

Tags

- [Environment and energy](#),
- [Drinking water](#)



## [Ministry of the Environment, Conservation and Parks](#)

The Ministry of the Environment, Conservation and Parks works to protect and sustain the quality of Ontario's air, land, and water. We also coordinate Ontario's actions on climate change in the name of healthier communities, ecological protection and economic prosperity.

## Contact Us

[Contact us by phone](#)

## Follow Us

[Find us on Facebook](#)

[Follow us on Twitter](#)

twitter

[Follow us on YouTube](#)

YouTube

[Follow us on Flickr](#)

flickr

[Follow us on Tumblr](#)

tumblr

## Topics

- [Business and economy](#)
- [Driving and roads](#)
- [Education and training](#)

- [Environment and energy](#)
- [Government](#)
- [Health and wellness](#)
- [Home and community](#)
- [Jobs and employment](#)
- [Law and safety](#)
- [Rural and north](#)
- [Taxes and benefits](#)
- [Travel and recreation](#)

- [about Ontario](#)
- [privacy](#)
- [accessibility](#)
- [terms of use](#)

© [Queen's Printer for Ontario, 2012-19](#)

[contact us](#) [Français](#)[Popular +](#)

## Trending Now

- [Ontario Public Service careers](#)
- [OSAP: Ontario Student Assistance Program](#)
- [Government services](#)
- [Outdoors Cards, Licences and Draws](#)
- [Renew a licence plate sticker](#)
- [Change the address on identification cards](#)
- [Driving and Roads](#)

## Map: Well records

This map allows you to search and view well record information from reported wells in Ontario.

Full dataset is available in the [Open Data catalogue](#).

## Recommended for you

[How to use a Ministry of the Environment map](#)

[Technical documentation: Metadata record](#)

[Go Back to Map](#)

## Well ID

Well ID Number: 7295741  
 Well Audit Number: Z206434  
 Well Tag Number: A182735

*This table contains information from the original well record and any subsequent updates.*

## Well Location

<b>Address of Well Location</b>	255 RICHMOND ROAD
<b>Township</b>	OTTAWA CITY
<b>Lot</b>	
<b>Concession</b>	
<b>County/District/Municipality</b>	OTTAWA-CARLETON
<b>City/Town/Village</b>	Ottawa
<b>Province</b>	ON
<b>Postal Code</b>	n/a
<b>UTM Coordinates</b>	NAD83 — Zone 18 Easting: 441261.00 Northing: 5026970.00
<b>Municipal Plan and Sublot Number</b>	
<b>Other</b>	

## Overburden and Bedrock Materials Interval

General Colour	Most Common Material	Other Materials	General Description	Depth From	Depth To
BLCK		GRVL	DNSE	0 ft	.31 ft
BRWN	SAND	STNS		.31 ft	3.35 ft

BLCK	CLAY	SILT	SOFT	3.35 ft	4.57 ft
GREY	LMSN		LYRD	4.57 ft	7.62 ft

## Annular Space/Abandonment Sealing Record

Depth From	Depth To	Type of Sealant Used (Material and Type)	Volume Placed
0 ft	.31 ft	FLUSHMOUNT	
.31 ft	5.18 ft	BENTONITE	
5.18 ft	7.62 ft	FILTER SAND	

## Method of Construction & Well Use

Method of Construction	Well Use
Air Percussion	Test Hole

## Status of Well

Monitoring and Test Hole

## Construction Record - Casing

Inside Diameter	Open Hole or material	Depth From	Depth To
5.2 inch	PLASTIC	0 ft	5.49 ft

## Construction Record - Screen

Outside Diameter	Material	Depth From	Depth To
6.03 inch	PLASTIC	5.49 ft	7.62 ft

## Well Contractor and Well Technician Information

Well Contractor's Licence Number: 7241

## Results of Well Yield Testing

After test of well yield, water was

If pumping discontinued, give reason

Pump intake set at

Pumping Rate

---

**Duration of Pumping**

---

**Final water level**

---

**If flowing give rate**

---

**Recommended pump depth**

---

**Recommended pump rate**

---

**Well Production**

---

**Disinfected?**

---

**Draw Down & Recovery**

---

**Draw Down Time(min)   Draw Down Water level   Recovery Time(min)   Recovery Water level**

---

SWL

1		1	
2		2	
3		3	
4		4	
5		5	
10		10	
15		15	
20		20	
25		25	
30		30	
40		40	
45		45	
50		50	
60		60	

**Water Details**

---

**Water Found at Depth   Kind**

---

**Hole Diameter**

<b>Depth From</b>	<b>Depth To</b>	<b>Diameter</b>
0 ft	4.57 ft	11.43 inch
4.57 ft	7.62 ft	7.62 inch



**Audit Number:** Z206434

**Date Well Completed:** August 04, 2017

**Date Well Record Received by MOE:** September 29, 2017

Updated: March 7, 2019

Rate [Rate](#)

Share [facebook](#) [twitter](#) [Print](#)

Tags

- [Environment and energy,](#)
- [Drinking water](#)



## [Ministry of the Environment, Conservation and Parks](#)

The Ministry of the Environment, Conservation and Parks works to protect and sustain the quality of Ontario’s air, land, and water. We also coordinate Ontario’s actions on climate change in the name of healthier communities, ecological protection and economic prosperity.

## Contact Us

[Contact us by phone](#)

## Follow Us

[Find us on Facebook](#)

[Follow us on Twitter](#)

twitter

[Follow us on YouTube](#)

YouTube

[Follow us on Flickr](#)

flickr

[Follow us on Tumblr](#)

tumblr

# Topics

- [Business and economy](#)
  - [Driving and roads](#)
  - [Education and training](#)
  - [Environment and energy](#)
  - [Government](#)
  - [Health and wellness](#)
  - [Home and community](#)
  - [Jobs and employment](#)
  - [Law and safety](#)
  - [Rural and north](#)
  - [Taxes and benefits](#)
  - [Travel and recreation](#)
- 
- [about Ontario](#)
  - [privacy](#)
  - [accessibility](#)
  - [terms of use](#)

© [Queen's Printer for Ontario, 2012-19](#)

## Samuel Berube

---

**From:** Public Information Services <publicinformationsservices@tssa.org>  
**Sent:** August 11, 2021 12:16 PM  
**To:** Samuel Berube  
**Subject:** RE: PE5222 - TSSA Request

**Please refrain from sending documents to head office and only submit your requests electronically via email along with credit card payment. We are all working remotely and mailing in applications with cheques will lengthen the overall processing time.**

### RECORD FOUND

Hello Samuel,

Thank you for your request for confirmation of public information.

- We confirm that there are records in our database of fuel storage tanks at the subject addresses.

INSTANCE NUMBER	ADDRESS	CITY	PROVINCE	POSTAL CODE	STATUS	FACILITY/DEVICE
10905908	319 RICHMOND RD	OTTAWA	ON	K1Z 6X7	EXPIRED	FS LIQUID FUEL TA
10905926	319 RICHMOND RD	OTTAWA	ON	K1Z 6X7	EXPIRED	FS LIQUID FUEL TA
10905941	319 RICHMOND RD	OTTAWA	ON	K1Z 6X7	EXPIRED	FS LIQUID FUEL TA
9826706	319 RICHMOND RD	OTTAWA	ON	K1Z 6X7	EXPIRED	FS GASOLINE STAT

For a further search in our archives please complete our release of public information form found at <https://www.tssa.org/en/about-tssa/release-of-public-information.aspx?mid=392> and email the completed form to [publicinformationsservices@tssa.org](mailto:publicinformationsservices@tssa.org) along with a fee of \$56.50 (including HST) per location. The fee is payable with credit card (Visa or MasterCard).

Although TSSA believes the information provided pursuant to your request is accurate, please note that TSSA does not warrant this information in any way whatsoever.

Kind regards,

Mariah



#### Public Information Agent

Facilities and Business Services

345 Carlingview Drive

Toronto, Ontario M9W 6N9

Tel: +1-416-734-6222 | Fax: +1-416-734-3568 | E-Mail: [publicinformationsservices@tssa.org](mailto:publicinformationsservices@tssa.org)

[www.tssa.org](http://www.tssa.org)



---

**From:** Samuel Berube

<SBerube@Patersongroup.ca>

**Sent:** August 10, 2021 5:54 PM

**To:** Public Information Services <publicinformationsservices@tssa.org>

**Subject:** PE5222 - TSSA Request

**[CAUTION]:** This email originated outside the organisation.

Please do not click links or open attachments unless you recognise the source of this email and know the content is safe.

Good evening,

Can you please search your records for the following addresses in **Ottawa, Ontario**?

377, 381, 380, 383- **Winona Avenue**

307, 309, 311, 313, 319 - **Richmond Road**

Thank you,

Samuel Berube, B.Eng.

**paterongroup**  
solution oriented engineering  
over 60 years serving our clients

154 Colonnade Road South

Ottawa, Ontario, K2E 7J5

Tel: (613) 226-7381

Cell: 613-558-0932

This electronic message and any attached documents are intended only for the named recipients. This communication from the Technical Standards and Safety Authority may contain information that is privileged, confidential or otherwise protected from disclosure and it must not be disclosed, copied, forwarded or distributed without authorization. If you have received this message in error, please notify the sender immediately and delete the original message.

154 Colonnade Road South  
Ottawa, Ontario  
Canada, K2E 7J5  
Tel: (613) 226-7381  
Fax: (613) 226-6344

August 10, 2021  
File: PE5222-HLUI

**City of Ottawa**  
110 Laurier Avenue W  
Ottawa, Ontario  
K1P 1J1

Geotechnical Engineering  
Environmental Engineering  
Hydrogeology  
Geological Engineering  
Materials Testing  
Building Science  
Archaeological Services

[www.patersongroup.ca](http://www.patersongroup.ca)

**Subject: Authorization Letter, HLUI Search  
Phase I-Environmental Site Assessment  
377 and 381 Winona Avenue  
Ottawa, Ontario**

Dear Sir or Madame,

Please consider this letter as confirmation that Paterson Group has been retained to conduct a Phase I-Environmental Site Assessment at the aforementioned property.

With this letter, the property owner authorizes the City of Ottawa and other regulatory bodies to release, to Paterson Group, information requested for the purpose of completing an environmental assessment of the property.

**Name of Company/Property Owner:**

Caroline Guay

**Name of Representative**

Caroline Guay

**Authorization of Representative**

Caroline Guay

**Date**

12 August 2021

154 Colonnade Road South  
Ottawa, Ontario  
Canada, K2E 7J5  
Tel: (613) 226-7381  
Fax: (613) 226-6344

Geotechnical Engineering  
Environmental Engineering  
Hydrogeology  
Geological Engineering  
Materials Testing  
Building Science  
Archaeological Services

[www.patersongroup.ca](http://www.patersongroup.ca)

August 10, 2021  
File: PE5222-HLUI

**City of Ottawa**  
110 Laurier Avenue W  
Ottawa, Ontario  
K1P 1J1

Subject: **Authorization Letter, HLUI Search  
Phase I-Environmental Site Assessment  
377 and 381 Winona Avenue  
Ottawa, Ontario**

Dear Sir or Madame,

Please consider this letter as confirmation that Paterson Group has been retained to conduct a Phase I-Environmental Site Assessment at the aforementioned property.

With this letter, the property owner authorizes the City of Ottawa and other regulatory bodies to release, to Paterson Group, information requested for the purpose of completing an environmental assessment of the property.

**Name of Company/Property Owner:**

Brougham Realty Inc

**Name of Representative**

Jamie Brougham

**Authorization of Representative**

Jamie Brougham

**Date**

Aug 12, 2021

**Office Use Only**

Application Number: _____	Ward Number: _____	Application Received: (dd/mm/yyyy): _____
Client Service Centre Staff: _____	Fee Received: \$	<input type="text"/>



# Historic Land Use Inventory

## Application Form

### Notice of Public Record

All information and materials required in support of your application shall be made available to the public, as indicated by Section 1.0.1 of *The Planning Act*, R.S.O. 1990, C.P.13.

### Municipal Freedom of Information and Protection Act

Personal information on this form is collected under the authority the *Planning Act*, RSO 1990, c. P. 13 and will be used to process this application. Questions about this collection may be directed by mail to Manager, Business Support Services, Planning Infrastructure and Economic Development Department, 110 Laurier Avenue West, Ottawa, K1P 1J1, or by phone at (613) 580-2424, ext. 24075

**Background Information**

**\*Site Address or Location:**

*\* Mandatory Field*

### Applicant/Agent Information:

Name:	<input type="text"/>		
Mailing Address:	<input type="text"/>		
Telephone:	<input type="text"/>	Email Address:	<input type="text"/>

### Registered Property Owner Information:

Same as above

Name:	<input type="text"/>		
Mailing Address:	<input type="text"/>		
Telephone:	<input type="text"/>	Email Address:	<input type="text"/>

## Site Details

Legal Description  
and PIN:

What is the land  
currently used for?

Lot frontage:  m    Lot depth:  m    Lot area: \_\_\_\_\_ m<sup>2</sup>

**OR**    Lot area: (irregular lot)  m<sup>2</sup>

Does the site have Full Municipal Services:     Yes     No

## Required Fees

Please don't hesitate to visit [the Historic Land Use Inventory website](#) more information. Fees must be paid in full at the time of application submission.

Planning Fee

## Submittal Requirements

The following are required to be submitted with this application:

- 1. Consent to Disclose Information:** Consultants and other third parties may make requests for information on behalf of an individual or corporation. However, if the requester is not the owner of the property, **the requester must provide the City of Ottawa with a 'consent to disclose information' letter, signed by the property owner.** This will authorize the City of Ottawa to release any relevant information about the property or its owner(s) to the requester. Consent for disclosure is required in the event that personal information or proprietary company information is found concerning the property and its owner. All consents must clearly indicate the name of the property owner as well as the name of the requester, and must be signed and dated.
- 2. Disclaimer:** Requesters must read and understand the conditions included in the attached disclaimer and submit a signed disclaimer to the City of Ottawa's Planning, Infrastructure and Economic Development Department. This disclaimer is related to the Historic Land Use Inventory and must be received by the City of Ottawa, signed and dated by the requestor, before the process can begin.
- 3. A site plan or key plan of the property, its location and particular features.**
- 4. Any significant dates or time frames that you would like researched.**



**Disclaimer**  
**For use with HLUI Database**

CITY OF OTTAWA ("the City") is the owner of the Historical Land Use Inventory ("HLUI"), a database of information on the type and location of land uses within the geographic area of Ottawa, which had or have the potential to cause contamination in soil, groundwater or surface water.

The City, in providing information from the HLUI, to \_\_\_\_\_ ("the Requester") does so only under the following conditions and understanding:

1. The HLUI may contain erroneous information given that such records and sources of information may be flawed. Changes in municipal addresses over time may have introduced error in such records and sources of information. The City is not responsible for any errors or omissions in the HLUI and reserves the right to change and update the HLUI without further notice. The City does not, however, make any commitment to update the HLUI. Accordingly, all information from the HLUI is provided on an "as is" basis with no representation or warranty by the City with respect to the information's accuracy or exhaustiveness in responding to the request.
2. City staff will perform a search of the HLUI based on the information given by the Requester. City staff will make every effort to be accurate, however, the City does not provide an assurance, guarantee, warranty, representation (express or implied), as to the availability, accuracy, completeness or currency of information which will be provided to the Requester. The HLUI in no way confirms the presence or absence of contamination or pollution of any kind. The information provided by the City to the Requester is provided on the assumption that it will not be relied upon by any person whatsoever. The City denies all liability to any such persons attempting to rely on any information provided from the HLUI database.
3. The City, its employees, servants, agents, boards, officials or contractors take no responsibility for any actions, claims, losses, liability, judgments, demands, expenses, costs, damages or harm suffered by any person whatsoever including negligence in compiling or disseminating information in the HLUI.
4. Copyright is reserved to the City.
5. Any use of the information provided from the HLUI which a third party makes, or any reliance on or decisions to be based on it, are the responsibilities of such third parties. The City, its employees, servants, agents, boards, officials or contractors accept no responsibility for any damages, if any, suffered by a third party as a result of decisions made as a result of an information search of the HLUI.
6. Any use of this service by the Requestor indicates an acknowledgement, acceptance and limits of this disclaimer.
7. All information collected under this request and all records provided in response to this request are subject to the provisions of the Municipal Freedom of Information and Protection of Privacy Act, R.S.O. 1990, c. M.56, as amended.

Signed: \_\_\_\_\_

Dated (dd/mm/yyyy): \_\_\_\_\_

Per: \_\_\_\_\_  
(Please print name)

Title: \_\_\_\_\_

Company: \_\_\_\_\_



---

# DATABASE REPORT

**Project Property:** *PE5222 - Phase I - ESA  
377 and 381 Winona Avenue  
Ottawa ON K1Z 5H8*

**Project No:** *32492*

**Report Type:** *Standard Report*

**Order No:** *21081000725*

**Requested by:** *Paterson Group Inc.*

**Date Completed:** *August 13, 2021*

# Table of Contents

Table of Contents.....	2
Executive Summary.....	3
Executive Summary: Report Summary.....	4
Executive Summary: Site Report Summary - Project Property.....	6
Executive Summary: Site Report Summary - Surrounding Properties.....	7
Executive Summary: Summary By Data Source.....	28
Map.....	54
Aerial.....	55
Topographic Map.....	56
Detail Report.....	57
Unplottable Summary.....	225
Unplottable Report.....	227
Appendix: Database Descriptions.....	237
Definitions.....	246

## **Notice: IMPORTANT LIMITATIONS and YOUR LIABILITY**

**Reliance on information in Report:** This report DOES NOT replace a full Phase I Environmental Site Assessment but is solely intended to be used as a database review of environmental records.

**License for use of information in Report:** No page of this report can be used without this cover page, this notice and the project property identifier. The information in Report(s) may not be modified or re-sold.

**Your Liability for misuse:** Using this Service and/or its reports in a manner contrary to this Notice or your agreement will be in breach of copyright and contract and ERIS may obtain damages for such mis-use, including damages caused to third parties, and gives ERIS the right to terminate your account, rescind your license to any previous reports and to bar you from future use of the Service.

**No warranty of Accuracy or Liability for ERIS:** The information contained in this report has been produced by ERIS Information Limited Partnership ("ERIS") using various sources of information, including information provided by Federal and Provincial government departments. The report applies only to the address and up to the date specified on the cover of this report, and any alterations or deviation from this description will require a new report. This report and the data contained herein does not purport to be and does not constitute a guarantee of the accuracy of the information contained herein and does not constitute a legal opinion nor medical advice. Although ERIS has endeavored to present you with information that is accurate, ERIS disclaims, any and all liability for any errors, omissions, or inaccuracies in such information and data, whether attributable to inadvertence, negligence or otherwise, and for any consequences arising therefrom. Liability on the part of ERIS is limited to the monetary value paid for this report.

**Trademark and Copyright:** You may not use the ERIS trademarks or attribute any work to ERIS other than as outlined above. This Service and Report (s) are protected by copyright owned by ERIS Information Limited Partnership. Copyright in data used in the Service or Report(s) (the "Data") is owned by ERIS or its licensors. The Service, Report(s) and Data may not be copied or reproduced in whole or in any substantial part without prior written consent of ERIS.

# Executive Summary

## Property Information:

**Project Property:** PE5222 - Phase I - ESA  
377 and 381 Winona Avenue Ottawa ON K1Z 5H8

**Project No:** 32492

## **Coordinates:**

**Latitude:** 45.3931387  
**Longitude:** -75.7530559  
**UTM Northing:** 5,026,900.43  
**UTM Easting:** 441,054.98  
**UTM Zone:** 18T

**Elevation:** 222 FT  
67.79 M

## Order Information:

**Order No:** 21081000725  
**Date Requested:** August 10, 2021  
**Requested by:** Paterson Group Inc.  
**Report Type:** Standard Report

## Historical/Products:

## Executive Summary: Report Summary

<i>Database</i>	<i>Name</i>	<i>Searched</i>	<i>Project Property</i>	<i>Within 0.25 km</i>	<i>Total</i>
AAGR	<i>Abandoned Aggregate Inventory</i>	Y	0	0	0
AGR	<i>Aggregate Inventory</i>	Y	0	0	0
AMIS	<i>Abandoned Mine Information System</i>	Y	0	0	0
ANDR	<i>Anderson's Waste Disposal Sites</i>	Y	0	0	0
AST	<i>Aboveground Storage Tanks</i>	Y	0	0	0
AUWR	<i>Automobile Wrecking &amp; Supplies</i>	Y	0	0	0
BORE	<i>Borehole</i>	Y	0	0	0
CA	<i>Certificates of Approval</i>	Y	0	5	5
CDRY	<i>Dry Cleaning Facilities</i>	Y	0	1	1
CFOT	<i>Commercial Fuel Oil Tanks</i>	Y	0	0	0
CHEM	<i>Chemical Manufacturers and Distributors</i>	Y	0	0	0
CHM	<i>Chemical Register</i>	Y	0	0	0
CNG	<i>Compressed Natural Gas Stations</i>	Y	0	0	0
COAL	<i>Inventory of Coal Gasification Plants and Coal Tar Sites</i>	Y	0	0	0
CONV	<i>Compliance and Convictions</i>	Y	0	0	0
CPU	<i>Certificates of Property Use</i>	Y	0	0	0
DRL	<i>Drill Hole Database</i>	Y	0	0	0
DTNK	<i>Delisted Fuel Tanks</i>	Y	0	2	2
EASR	<i>Environmental Activity and Sector Registry</i>	Y	0	0	0
EBR	<i>Environmental Registry</i>	Y	0	2	2
ECA	<i>Environmental Compliance Approval</i>	Y	0	2	2
EEM	<i>Environmental Effects Monitoring</i>	Y	0	0	0
EHS	<i>ERIS Historical Searches</i>	Y	0	72	72
EIIS	<i>Environmental Issues Inventory System</i>	Y	0	0	0
EMHE	<i>Emergency Management Historical Event</i>	Y	0	0	0
EPAR	<i>Environmental Penalty Annual Report</i>	Y	0	0	0
EXP	<i>List of Expired Fuels Safety Facilities</i>	Y	0	9	9
FCON	<i>Federal Convictions</i>	Y	0	0	0
FCS	<i>Contaminated Sites on Federal Land</i>	Y	0	0	0
FOFT	<i>Fisheries &amp; Oceans Fuel Tanks</i>	Y	0	0	0
FRST	<i>Federal Identification Registry for Storage Tank Systems (FIRSTS)</i>	Y	0	0	0
FST	<i>Fuel Storage Tank</i>	Y	0	12	12
FSTH	<i>Fuel Storage Tank - Historic</i>	Y	0	4	4
GEN	<i>Ontario Regulation 347 Waste Generators Summary</i>	Y	0	59	59
GHG	<i>Greenhouse Gas Emissions from Large Facilities</i>	Y	0	0	0
HINC	<i>TSSA Historic Incidents</i>	Y	0	2	2
IAFT	<i>Indian &amp; Northern Affairs Fuel Tanks</i>	Y	0	0	0

<b>Database</b>	<b>Name</b>	<b>Searched</b>	<b>Project Property</b>	<b>Within 0.25 km</b>	<b>Total</b>
INC	<i>Fuel Oil Spills and Leaks</i>	Y	0	2	2
LIMO	<i>Landfill Inventory Management Ontario</i>	Y	0	0	0
MINE	<i>Canadian Mine Locations</i>	Y	0	0	0
MNR	<i>Mineral Occurrences</i>	Y	0	0	0
NATE	<i>National Analysis of Trends in Emergencies System (NATES)</i>	Y	0	0	0
NCPL	<i>Non-Compliance Reports</i>	Y	0	0	0
NDFT	<i>National Defense &amp; Canadian Forces Fuel Tanks</i>	Y	0	0	0
NDSP	<i>National Defense &amp; Canadian Forces Spills</i>	Y	0	0	0
NDWD	<i>National Defence &amp; Canadian Forces Waste Disposal Sites</i>	Y	0	0	0
NEBI	<i>National Energy Board Pipeline Incidents</i>	Y	0	0	0
NEBP	<i>National Energy Board Wells</i>	Y	0	0	0
NEES	<i>National Environmental Emergencies System (NEES)</i>	Y	0	0	0
NPCB	<i>National PCB Inventory</i>	Y	0	0	0
NPRI	<i>National Pollutant Release Inventory</i>	Y	0	0	0
OGWE	<i>Oil and Gas Wells</i>	Y	0	0	0
OGW	<i>Ontario Oil and Gas Wells</i>	Y	0	0	0
OPCB	<i>Inventory of PCB Storage Sites</i>	Y	0	0	0
ORD	<i>Orders</i>	Y	0	0	0
PAP	<i>Canadian Pulp and Paper</i>	Y	0	0	0
PCFT	<i>Parks Canada Fuel Storage Tanks</i>	Y	0	0	0
PES	<i>Pesticide Register</i>	Y	0	3	3
PINC	<i>Pipeline Incidents</i>	Y	0	14	14
PRT	<i>Private and Retail Fuel Storage Tanks</i>	Y	0	2	2
PTTW	<i>Permit to Take Water</i>	Y	0	1	1
REC	<i>Ontario Regulation 347 Waste Receivers Summary</i>	Y	0	0	0
RSC	<i>Record of Site Condition</i>	Y	0	0	0
RST	<i>Retail Fuel Storage Tanks</i>	Y	0	0	0
SCT	<i>Scott's Manufacturing Directory</i>	Y	0	17	17
SPL	<i>Ontario Spills</i>	Y	0	20	20
SRDS	<i>Wastewater Discharger Registration Database</i>	Y	0	0	0
TANK	<i>Anderson's Storage Tanks</i>	Y	0	0	0
TCFT	<i>Transport Canada Fuel Storage Tanks</i>	Y	0	0	0
VAR	<i>Variances for Abandonment of Underground Storage Tanks</i>	Y	0	0	0
WDS	<i>Waste Disposal Sites - MOE CA Inventory</i>	Y	0	0	0
WDSH	<i>Waste Disposal Sites - MOE 1991 Historical Approval Inventory</i>	Y	0	0	0
WWIS	<i>Water Well Information System</i>	Y	0	34	34
<b>Total:</b>			0	263	263

## Executive Summary: Site Report Summary - Project Property

<i>Map Key</i>	<i>DB</i>	<i>Company/Site Name</i>	<i>Address</i>	<i>Dir/Dist (m)</i>	<i>Elev diff (m)</i>	<i>Page Number</i>
--------------------	-----------	--------------------------	----------------	---------------------	--------------------------	------------------------

No records found in the selected databases for the project property.

## Executive Summary: Site Report Summary - Surrounding Properties

<i>Map Key</i>	<i>DB</i>	<i>Company/Site Name</i>	<i>Address</i>	<i>Dir/Dist (m)</i>	<i>Elev Diff (m)</i>	<i>Page Number</i>
<a href="#">1</a>	EHS		380 Winona Ave Ottawa ON K1Z 5H7	WSW/36.2	0.04	<a href="#">57</a>
<a href="#">1</a>	EHS		380 Winona Ave Ottawa ON K1Z 5H7	WSW/36.2	0.04	<a href="#">57</a>
<a href="#">1</a>	EHS		380 Winona Ave Ottawa ON K1Z 5H7	WSW/36.2	0.04	<a href="#">57</a>
<a href="#">1</a>	EHS		380 Winona Ave Ottawa ON K1Z 5H7	WSW/36.2	0.04	<a href="#">57</a>
<a href="#">1</a>	EHS		380 Winona Ave Ottawa ON K1Z 5H7	WSW/36.2	0.04	<a href="#">58</a>
<a href="#">1</a>	EHS		380 Winona Ave Ottawa ON K1Z 5H7	WSW/36.2	0.04	<a href="#">58</a>
<a href="#">2</a>	EHS		305 Picton Avenue Ottawa ON K1Z 6V4	NNE/36.3	0.14	<a href="#">58</a>
<a href="#">3</a>	WWIS		380 winona ave Ottawa ON <b>Well ID:</b> 7354248	SW/37.1	0.04	<a href="#">58</a>
<a href="#">4</a>	WWIS		380 winona ave Ottawa ON <b>Well ID:</b> 7354249	WSW/52.0	0.04	<a href="#">61</a>
<a href="#">5</a>	PES	P. & T. EQUIPMENT	311 RICHMOND ROAD, SUITE 308 OTTAWA ON K1Z 6X3	SE/52.7	1.13	<a href="#">64</a>
<a href="#">5</a>	SCT	GEVC Interactive Inc.	311 Richmond Rd Suite 204 Ottawa ON K1Z 6X3	SE/52.7	1.13	<a href="#">64</a>
<a href="#">6</a>	PRT	TWENTY FIRST CENTURY MOTORS INC	319 RICHMOND RD OTTAWA ON K1Z6X7	SW/61.8	0.89	<a href="#">65</a>



<b>Map Key</b>	<b>DB</b>	<b>Company/Site Name</b>	<b>Address</b>	<b>Dir/Dist (m)</b>	<b>Elev Diff (m)</b>	<b>Page Number</b>
<a href="#"><u>6</u></a>	FSTH	AVENUES GARAGE LTD	319 RICHMOND RD OTTAWA ON K1Z 6X7	SW/61.8	0.89	<a href="#"><u>65</u></a>
<a href="#"><u>6</u></a>	FSTH	AVENUES GARAGE LTD	319 RICHMOND RD OTTAWA ON K1Z 6X7	SW/61.8	0.89	<a href="#"><u>65</u></a>
<a href="#"><u>6</u></a>	GEN	Avenues Garage Ltd.	319 Richmond Rd Ottawa ON	SW/61.8	0.89	<a href="#"><u>66</u></a>
<a href="#"><u>6</u></a>	EXP	AVENUES GARAGE LTD	319 RICHMOND RD OTTAWA K1Z 6X7 ON CA ON	SW/61.8	0.89	<a href="#"><u>66</u></a>
<a href="#"><u>6</u></a>	EXP	AVENUES GARAGE LTD	319 RICHMOND RD OTTAWA K1Z 6X7 ON CA ON	SW/61.8	0.89	<a href="#"><u>66</u></a>
<a href="#"><u>6</u></a>	EXP	AVENUES GARAGE LTD	319 RICHMOND RD OTTAWA K1Z 6X7 ON CA ON	SW/61.8	0.89	<a href="#"><u>67</u></a>
<a href="#"><u>6</u></a>	EHS		319 Richmond Rd Ottawa ON K1Z6X7	SW/61.8	0.89	<a href="#"><u>67</u></a>
<a href="#"><u>6</u></a>	EHS		319 Richmond Road Ottawa ON	SW/61.8	0.89	<a href="#"><u>67</u></a>
<a href="#"><u>6</u></a>	EHS		319, 325 and 327 Richmond Road, 380 Winona Ave., and 381 Churchill Ave. Ottawa ON K1Z 6X7	SW/61.8	0.89	<a href="#"><u>67</u></a>
<a href="#"><u>6</u></a>	EHS		319, 325 and 327 Richmond Road, 380 Winona Ave., and 381 Churchill Ave. Ottawa ON K1Z 6X7	SW/61.8	0.89	<a href="#"><u>68</u></a>
<a href="#"><u>6</u></a>	FST	AVENUES GARAGE LTD	319 RICHMOND RD OTTAWA K1Z 6X7 ON CA ON	SW/61.8	0.89	<a href="#"><u>68</u></a>
<a href="#"><u>6</u></a>	FST	AVENUES GARAGE LTD	319 RICHMOND RD OTTAWA K1Z 6X7 ON CA ON	SW/61.8	0.89	<a href="#"><u>68</u></a>

<b>Map Key</b>	<b>DB</b>	<b>Company/Site Name</b>	<b>Address</b>	<b>Dir/Dist (m)</b>	<b>Elev Diff (m)</b>	<b>Page Number</b>
<a href="#">6</a>	FST	AVENUES GARAGE LTD	319 RICHMOND RD OTTAWA K1Z 6X7 ON CA ON	SW/61.8	0.89	<a href="#">69</a>
<a href="#">6</a>	EHS		319, 325 and 327 Richmond Road, 380 Winona Ave., and 381 Churchill Ave. Ottawa ON K1Z 6X7	SW/61.8	0.89	<a href="#">69</a>
<a href="#">6</a>	EHS		319, 325 and 327 Richmond Road, 380 Winona Ave., and 381 Churchill Ave. Ottawa ON K1Z 6X7	SW/61.8	0.89	<a href="#">70</a>
<a href="#">6</a>	EHS		319, 325 and 327 Richmond Road, 380 Winona Ave., and 381 Churchill Ave. Ottawa ON K1Z 6X7	SW/61.8	0.89	<a href="#">70</a>
<a href="#">7</a>	SPL	Enbridge Gas Distribution Inc.	310 Elmsgrove Ave Ottawa ON	NW/64.2	-0.95	<a href="#">70</a>
<a href="#">8</a>	WWIS		lot 31 con 1 ON <b>Well ID:</b> 7292792	SSW/64.9	0.89	<a href="#">70</a>
<a href="#">9</a>	SCT	Gold Cast	377 Churchill Ave N Ottawa ON K1Z 5C4	WSW/71.8	0.05	<a href="#">71</a>
<a href="#">10</a>	PINC	PIPELINE HIT - 2"	310 ELMGROVE AVE,,OTTAWA,ON,K1Z 6V1,CA ON	NNW/72.1	-0.95	<a href="#">72</a>
<a href="#">11</a>	PINC	ENBRIDGE GAS INC	306 ELMGROVE AVE,,OTTAWA,ON,K1Z 6V1,CA ON	NNW/72.9	-0.99	<a href="#">72</a>
<a href="#">12</a>	EHS		277 Richmond Rd Ottawa On Ottawa ON K1Z6X3	E/73.9	0.09	<a href="#">72</a>
<a href="#">13</a>	SCT	Forbie Activewear	375 Churchill Ave N Ottawa ON K1Z 5C4	W/76.0	0.05	<a href="#">73</a>
<a href="#">14</a>	WWIS		ON <b>Well ID:</b> 7224473	E/76.3	0.09	<a href="#">73</a>
<a href="#">15</a>	SCT	Forbie Activewear	314 Richmond Rd Ottawa ON K1Z 6X6	S/77.5	0.93	<a href="#">74</a>

<b>Map Key</b>	<b>DB</b>	<b>Company/Site Name</b>	<b>Address</b>	<b>Dir/Dist (m)</b>	<b>Elev Diff (m)</b>	<b>Page Number</b>
<a href="#">16</a>	SPL	UNKNOWN	WINONA & WHITBY ST OTTAWA CITY ON	NW/86.5	-0.96	<a href="#">74</a>
<a href="#">17</a>	GEN	Cassone Construction	300 Richmond Rd. Ottawa ON	SE/87.2	1.00	<a href="#">75</a>
<a href="#">18</a>	SCT	Y'S OWL CO-OPERATIVE INC	290 PICTON AVE OTTAWA ON K1Z 8P8	ENE/90.9	0.24	<a href="#">75</a>
<a href="#">18</a>	SCT	Orezone Resources Inc.	290 Picton St Suite 201 Ottawa ON K1Z 8P8	ENE/90.9	0.24	<a href="#">75</a>
<a href="#">18</a>	SCT	Apption Software Inc.	290 Picton Ave Suite 104 Ottawa ON K1Z 8P8	ENE/90.9	0.24	<a href="#">75</a>
<a href="#">18</a>	SCT	Orezone Gold Corporation	290 Picton Ave Suite 201 Ottawa ON K1Z 8P8	ENE/90.9	0.24	<a href="#">76</a>
<a href="#">19</a>	WWIS		298 Richmond Road Ottawa ON <b>Well ID:</b> 7346074	ESE/93.3	0.42	<a href="#">76</a>
<a href="#">20</a>	GEN	HYBRID PHARM INC	318 RICHMOND RD OTTAWA ON K1Z6X6	S/95.9	0.93	<a href="#">79</a>
<a href="#">20</a>	GEN	HYBRID PHARM INC	318 RICHMOND RD OTTAWA ON K1Z6X6	S/95.9	0.93	<a href="#">79</a>
<a href="#">20</a>	GEN	HYBRID PHARM INC	318 RICHMOND RD OTTAWA ON K1Z6X6	S/95.9	0.93	<a href="#">80</a>
<a href="#">21</a>	WWIS		298 Richmond Road Ottawa ON <b>Well ID:</b> 7346073	ESE/97.2	1.17	<a href="#">80</a>
<a href="#">22</a>	CA	OTTAWA CITY	ELMGROVE AVE./WINONA AVE. OTTAWA CITY ON	NW/97.8	-0.96	<a href="#">83</a>
<a href="#">23</a>	SPL	CANADIAN WASTE SERVICES	363 CHURCHILL, NORTH OF RICHMOND MOTOR VEHICLE (OPERATING FLUID) OTTAWA CITY ON	W/99.0	-0.98	<a href="#">84</a>

<b>Map Key</b>	<b>DB</b>	<b>Company/Site Name</b>	<b>Address</b>	<b>Dir/Dist (m)</b>	<b>Elev Diff (m)</b>	<b>Page Number</b>
<a href="#">23</a>	EHS		361 and 363 Churchill Avenue North Ottawa ON K1Z 5C4	W/99.0	-0.98	<a href="#">84</a>
<a href="#">23</a>	EHS		361 and 363 Churchill Avenue North Ottawa ON K1Z 5C4	W/99.0	-0.98	<a href="#">84</a>
<a href="#">24</a>	EHS		404 Eden Avenue Ottawa ON	SE/102.6	1.00	<a href="#">84</a>
<a href="#">25</a>	PINC	ENBRIDGE GAS INC	401 EDEN AVE.,OTTAWA,ON,K1Z 5J1,CA ON	ESE/108.2	1.16	<a href="#">85</a>
<a href="#">26</a>	EHS		288 Richmond Road Ottawa ON K1Z 6X5	ESE/111.2	1.17	<a href="#">85</a>
<a href="#">27</a>	SCT	Valberg Imaging	322 Richmond Rd Ottawa ON K1Z 6X6	S/111.7	1.99	<a href="#">85</a>
<a href="#">27</a>	EHS		322 Richmond Rd Ottawa ON K1Z6X6	S/111.7	1.99	<a href="#">86</a>
<a href="#">28</a>	WWIS		337 RICHMOND RD Ottawa ON <b>Well ID:</b> 7171703	SW/117.0	0.76	<a href="#">86</a>
<a href="#">29</a>	WWIS		281 RICHMOND RD Ottawa ON <b>Well ID:</b> 7317352	E/121.3	-0.01	<a href="#">89</a>
<a href="#">30</a>	EHS		332 and 334 Richmond Road Ottawa ON	SSW/123.4	0.96	<a href="#">92</a>
<a href="#">31</a>	EHS		Richmond Rd Churchill Ave N Ottawa ON	SW/124.2	1.08	<a href="#">92</a>
<a href="#">32</a>	EHS		337 Richmond Road Ottawa ON K2A 0E7	SW/125.6	0.76	<a href="#">92</a>
<a href="#">33</a>	EHS		348 Winona Avenue Ottawa ON K1Z 5H4	NW/125.8	-1.28	<a href="#">92</a>

<b>Map Key</b>	<b>DB</b>	<b>Company/Site Name</b>	<b>Address</b>	<b>Dir/Dist (m)</b>	<b>Elev Diff (m)</b>	<b>Page Number</b>
<a href="#">34</a>	EHS		347 Churchill Ave N Ottawa ON K1Z5B8	WNW/126.6	-0.93	<a href="#">92</a>
<a href="#">35</a>	WWIS		324 RICHMOND ROAD Ottawa ON <i>Well ID: 7295754</i>	S/126.7	1.99	<a href="#">93</a>
<a href="#">36</a>	PINC		351 Churchill Avenue North, Ottawa ON K1Z 5B8	WNW/128.8	-0.93	<a href="#">96</a>
<a href="#">36</a>	ECA	M. J. Pulickal Holdings Inc.	347, 349, and 351 Churchill Ave N Ottawa ON K4A 2N5	WNW/128.8	-0.93	<a href="#">96</a>
<a href="#">37</a>	WWIS		277 RICHMOND RD Ottawa ON <i>Well ID: 7317351</i>	E/131.5	0.07	<a href="#">97</a>
<a href="#">38</a>	GEN	METROTYPE GRAPHICS LTD.	364 CHURCHILL STREET NORTH OTTAWA ON K1Z 5G9	W/141.2	-0.90	<a href="#">100</a>
<a href="#">38</a>	GEN	METROTYPE GRAPHICS LTD.	364 CHURCHILL STREET NORTH OTTAWA ON K1Z 5G9	W/141.2	-0.90	<a href="#">100</a>
<a href="#">38</a>	GEN	METROTYPE GRAPHICS LTD. 26-238	364 CHURCHILL STREET NORTH OTTAWA ON K1Z 5G9	W/141.2	-0.90	<a href="#">100</a>
<a href="#">38</a>	GEN	METRO(OUT OF BUS) 26-238	364 CHURCHILL STREET NORTH OTTAWA ON K1Z 5G9	W/141.2	-0.90	<a href="#">100</a>
<a href="#">38</a>	GEN	Cameron Veterinary Professional Corporation	364 Churchill Avenue North Ottawa ON K1Z 5C2	W/141.2	-0.90	<a href="#">101</a>
<a href="#">38</a>	GEN	Cameron Veterinary Professional Corporation	364 Churchill Avenue North Ottawa ON K1Z 5C2	W/141.2	-0.90	<a href="#">101</a>
<a href="#">38</a>	GEN	Cameron Veterinary Professional Corporation	364 Churchill Avenue North Ottawa ON K1Z 5C2	W/141.2	-0.90	<a href="#">101</a>
<a href="#">38</a>	GEN	Cameron Veterinary Professional Corporation	364 Churchill Avenue North Ottawa ON K1Z 5C2	W/141.2	-0.90	<a href="#">102</a>

<b>Map Key</b>	<b>DB</b>	<b>Company/Site Name</b>	<b>Address</b>	<b>Dir/Dist (m)</b>	<b>Elev Diff (m)</b>	<b>Page Number</b>
<a href="#">38</a>	GEN	Cameron Veterinary Professional Corporation	364 Churchill Avenue North Ottawa ON K1Z 5C2	W/141.2	-0.90	<a href="#">102</a>
<a href="#">38</a>	EHS		364 Churchill Ave N Ottawa ON K1Z5C2	W/141.2	-0.90	<a href="#">102</a>
<a href="#">38</a>	GEN	Cameron Veterinary Professional Corporation	364 Churchill Avenue North Ottawa ON	W/141.2	-0.90	<a href="#">103</a>
<a href="#">38</a>	GEN	Cameron Veterinary Professional Corporation	364 Churchill Avenue North Ottawa ON K1Z 5C2	W/141.2	-0.90	<a href="#">103</a>
<a href="#">38</a>	GEN	Cameron Veterinary Professional Corporation	364 Churchill Avenue North Ottawa ON K1Z 5C2	W/141.2	-0.90	<a href="#">103</a>
<a href="#">39</a>	SCT	Imagnan Corp.	376 Churchill Ave N Suite 107 Ottawa ON K1Z 5C3	WSW/142.1	0.15	<a href="#">104</a>
<a href="#">39</a>	EHS		376 Churchill Avenue Ottawa ON	WSW/142.1	0.15	<a href="#">104</a>
<a href="#">39</a>	SCT	C.J.T. Surplus Equipment Ltd.	376 Churchill Ave N Suite 306 Ottawa ON K1Z 5C3	WSW/142.1	0.15	<a href="#">104</a>
<a href="#">39</a>	GEN	regional elevator	376 churchill road ottawa ON	WSW/142.1	0.15	<a href="#">104</a>
<a href="#">40</a>	HINC		343 RICHMOND ROAD Ottawa ON K2A 0E7	SW/144.0	1.06	<a href="#">104</a>
<a href="#">41</a>	WWIS		ON <b>Well ID:</b> 1532963	ENE/144.5	-0.83	<a href="#">105</a>
<a href="#">42</a>	SPL	Enbridge Gas Distribution Inc.	347 Churchill Ave Ottawa ON	WNW/145.2	-2.00	<a href="#">108</a>
<a href="#">42</a>	PINC	ADBRO FORMING LTD	347 CHURCHILL AVE N,,OTTAWA,ON, K1Z 5B8,CA ON	WNW/145.2	-2.00	<a href="#">108</a>

<i>Map Key</i>	<i>DB</i>	<i>Company/Site Name</i>	<i>Address</i>	<i>Dir/Dist (m)</i>	<i>Elev Diff (m)</i>	<i>Page Number</i>
<a href="#">43</a>	EHS		345 Richmond Road Ottawa ON K2A 0E7	SW/145.7	1.06	<a href="#">109</a>
<a href="#">44</a>	HINC		267 Richmond Rd OTTAWA ON	ENE/148.7	0.07	<a href="#">109</a>
<a href="#">44</a>	GEN	850676 ontario Limited	267 Richmond Rd. Ottawa ON K1Z 6X3	ENE/148.7	0.07	<a href="#">110</a>
<a href="#">44</a>	EHS		267 Richmond Road Ottawa ON K1Z 6X3	ENE/148.7	0.07	<a href="#">110</a>
<a href="#">44</a>	EHS		267 Richmond Road Ottawa ON K1Z 6X3	ENE/148.7	0.07	<a href="#">110</a>
<a href="#">44</a>	EHS		267 Richmond Road Ottawa ON K1Z 6X3	ENE/148.7	0.07	<a href="#">110</a>
<a href="#">44</a>	EHS		267 Richmond Road Ottawa ON K1Z 6X3	ENE/148.7	0.07	<a href="#">110</a>
<a href="#">44</a>	EHS		267 Richmond Road Ottawa ON K1Z 6X3	ENE/148.7	0.07	<a href="#">110</a>
<a href="#">44</a>	EHS		267 Richmond Road Ottawa ON K1Z 6X3	ENE/148.7	0.07	<a href="#">111</a>
<a href="#">45</a>	GEN	WESTBOROUGH PHARMASAVE	340 RICHMOND ROAD OTTAWA ON K2A 0E8	SW/151.6	1.08	<a href="#">111</a>
<a href="#">45</a>	GEN	WESTBORO PHARMACY LTD	WESTBORO PHARMACY LIMITED 340 RICHMOND ROAD OTTAWA ON K2A 0E8	SW/151.6	1.08	<a href="#">111</a>
<a href="#">46</a>	GEN	Cameron Veterinary Professional Corp	348 Whitby Ave Ottawa ON K2A 0B5	W/153.4	-1.00	<a href="#">112</a>
<a href="#">46</a>	GEN	Cameron Veterinary Professional Corp	348 Whitby Ave Ottawa ON K2A 0B5	W/153.4	-1.00	<a href="#">112</a>
<a href="#">46</a>	GEN	Cameron Veterinary Professional Corp	348 Whitby Ave Ottawa ON K2A 0B5	W/153.4	-1.00	<a href="#">113</a>

<b>Map Key</b>	<b>DB</b>	<b>Company/Site Name</b>	<b>Address</b>	<b>Dir/Dist (m)</b>	<b>Elev Diff (m)</b>	<b>Page Number</b>
<a href="#">46</a>	GEN	Cameron Veterinary Professional Corp	348 Whitby Ave Ottawa ON K2A 0B5	W/153.4	-1.00	<a href="#">113</a>
<a href="#">47</a>	SPL	Enbridge Gas Distribution Inc.	412 Edgewood Avenue Ottawa ON	ESE/155.7	1.77	<a href="#">113</a>
<a href="#">47</a>	PINC	PIPELINE HIT 1/2"	412 EDGEWOOD AVE,,OTTAWA,ON,K1Z 5K5,CA ON	ESE/155.7	1.77	<a href="#">114</a>
<a href="#">48</a>	SCT	BlackCherry Digital Media Inc.	346 Richmond Rd Suite 210 Ottawa ON K2A 0E8	SW/155.9	1.08	<a href="#">114</a>
<a href="#">49</a>	SPL	8596239 Canada Inc. <UNOFFICIAL>	400 Athlone Ave Ottawa ON	E/158.3	1.09	<a href="#">115</a>
<a href="#">50</a>	GEN	561391 Ontario Inc.	350 Richmond Road Ottawa ON K2A 0E8	SW/161.2	1.08	<a href="#">115</a>
<a href="#">51</a>	EHS		270 Richmond Rd Ottawa ON K1Z6X2	E/162.0	0.80	<a href="#">115</a>
<a href="#">52</a>	SPL	Hydro-Ottawa	341 WHITBY ST<UNOFFICIAL> Ottawa ON K2A 0B3	WNW/164.1	-1.94	<a href="#">116</a>
<a href="#">53</a>	PINC	ZONE 5 LANDSCAPING INC	409 EDGEWOOD AVE,,OTTAWA,ON,K1Z 5K6,CA ON	ESE/172.5	1.04	<a href="#">116</a>
<a href="#">53</a>	SPL	Enbridge Gas Distribution Inc.	409 Edgewood Avenue Ottawa ON	ESE/172.5	1.04	<a href="#">117</a>
<a href="#">54</a>	PINC		337 Churchill Avenue, Ottawa ON	WNW/172.9	-1.82	<a href="#">117</a>
<a href="#">55</a>	EHS		Winona and Wilmont Ottawa ON K1Z	WNW/177.8	-1.93	<a href="#">118</a>
<a href="#">56</a>	EHS		412 Churchill Ave Ottawa ON	SSW/179.1	1.96	<a href="#">118</a>



<b>Map Key</b>	<b>DB</b>	<b>Company/Site Name</b>	<b>Address</b>	<b>Dir/Dist (m)</b>	<b>Elev Diff (m)</b>	<b>Page Number</b>
<a href="#">56</a>	EHS		412 Churchill Avenue Ottawa ON K1V 8Y5	SSW/179.1	1.96	<a href="#">118</a>
<a href="#">56</a>	SPL	Enbridge Gas Distribution Inc.	412 & 414 Churchill Ave. Ottawa ON	SSW/179.1	1.96	<a href="#">118</a>
<a href="#">56</a>	INC		412 & 414 Churchill Avenue, Ottawa ON	SSW/179.1	1.96	<a href="#">119</a>
<a href="#">57</a>	GEN	ALBERT & SON ENGRAVERS	412B CHURCHILL AVE. OTTAWA ON K1Z 5C6	SSW/179.2	1.96	<a href="#">119</a>
<a href="#">58</a>	WWIS		TWEEDSMUIR NORTH OF RICHMOND RD. Ottawa ON <b>Well ID:</b> 7136557	ENE/181.8	0.06	<a href="#">120</a>
<a href="#">59</a>	GEN	LAMBLE PHOTO-LAB SERVICES 24-946	371 ATHLONE AVE. OTTAWA ON K1Z 5M3	ENE/182.8	0.06	<a href="#">122</a>
<a href="#">59</a>	SCT	Rose Drapery Ltd.	371 Athlone Ave Ottawa ON K1Z 5M3	ENE/182.8	0.06	<a href="#">122</a>
<a href="#">59</a>	SCT	Rose Draperies Ltd.	371 Athlone Ave Ottawa ON K1Z 5M3	ENE/182.8	0.06	<a href="#">122</a>
<a href="#">60</a>	EHS		354 Richmond Road Ottawa ON K2A 0E8	SW/182.9	1.00	<a href="#">123</a>
<a href="#">60</a>	GEN	PEARL CLEANERS	354B RICHMOND ROAD OTTAWA ON K2A 0E8	SW/182.9	1.00	<a href="#">123</a>
<a href="#">61</a>	GEN	Hayles Foot and Ankle Clinic	344 Churchill Avenue north Ottawa ON K1Z 5C1	WNW/184.2	-2.25	<a href="#">123</a>
<a href="#">61</a>	GEN	Hayles Foot and Ankle Clinic	344 Churchill Avenue north Ottawa ON K1Z 5C1	WNW/184.2	-2.25	<a href="#">123</a>
<a href="#">61</a>	GEN	Hayles Foot and Ankle Clinic	344 Churchill Avenue north Ottawa ON K1Z 5C1	WNW/184.2	-2.25	<a href="#">124</a>

<b>Map Key</b>	<b>DB</b>	<b>Company/Site Name</b>	<b>Address</b>	<b>Dir/Dist (m)</b>	<b>Elev Diff (m)</b>	<b>Page Number</b>
<a href="#">61</a>	GEN	Hayles Foot and Ankle Clinic	344 Churchill Avenue north Ottawa ON K1Z 5C1	WNW/184.2	-2.25	<a href="#">124</a>
<a href="#">61</a>	GEN	Hayles Foot and Ankle Clinic	344 Churchill Avenue north Ottawa ON K1Z 5C1	WNW/184.2	-2.25	<a href="#">124</a>
<a href="#">62</a>	WWIS		SCOTT ST. / TWEEDSMUIR AVE. OTTAWA ON <b>Well ID:</b> 7245885	NE/185.3	-1.94	<a href="#">125</a>
<a href="#">63</a>	SPL	Enbridge Gas Distribution Inc.	263 Richmond Rd Ottawa ON	ENE/187.0	0.06	<a href="#">126</a>
<a href="#">64</a>	SPL	ULTRAMAR	261 RICHMOND ROAD TANK TRUCK (CARGO) OTTAWA CITY ON K1Z 6X1	ENE/187.1	0.06	<a href="#">127</a>
<a href="#">64</a>	SCT	Rose Drapery Ltd.	261 Richmond Rd Ottawa ON K1Z 6X1	ENE/187.1	0.06	<a href="#">127</a>
<a href="#">65</a>	SPL		342 Athlone Avenue Ottawa ON K1Z 5M4	NNE/189.8	-1.86	<a href="#">128</a>
<a href="#">66</a>	SPL	PRIVATE RESIDENCE	HOUSE AT 356 WHITBY AVE FURNACE OIL TANK OTTAWA CITY ON K2A 0B5	W/191.5	-0.94	<a href="#">128</a>
<a href="#">67</a>	WWIS		ON <b>Well ID:</b> 7233985	W/192.4	-1.19	<a href="#">129</a>
<a href="#">68</a>	WWIS		255 RICHMOND RD OTTAWA ON <b>Well ID:</b> 7300861	ENE/197.2	0.02	<a href="#">129</a>
<a href="#">69</a>	CA	OTTAWA CITY	EDGEWOOD AVE./LINCOLN AVE. OTTAWA CITY ON	ESE/199.5	2.09	<a href="#">132</a>
<a href="#">70</a>	SPL	MOTOR VEHICLE	259 RICHMOND RD. MOTOR VEHICLE (OPERATING FLUID) OTTAWA CITY ON K1Z 6X1	ENE/200.7	0.02	<a href="#">132</a>
<a href="#">71</a>	WWIS		ON	ENE/203.7	0.02	<a href="#">133</a>

<b>Map Key</b>	<b>DB</b>	<b>Company/Site Name</b>	<b>Address</b>	<b>Dir/Dist (m)</b>	<b>Elev Diff (m)</b>	<b>Page Number</b>
			<b>Well ID:</b> 7336502			
<a href="#">72</a>	EHS		329 Churchill Avenue North Ottawa ON K1Z 5B8	NW/205.3	-2.95	<a href="#">134</a>
<a href="#">72</a>	GEN	ARCADIS CANADA INC.	329 Churchill Ave. North, Suite 200 Ottawa ON K1Z 5B8	NW/205.3	-2.95	<a href="#">134</a>
<a href="#">73</a>	EHS		329 Churchill Avenue North Ottawa ON K1Z 5B9	NW/205.3	-2.95	<a href="#">135</a>
<a href="#">74</a>	PES	DOVERS HARDWARE	356 RICHMOND ROAD OTTAWA ON K2A 0E8	SW/205.8	1.06	<a href="#">135</a>
<a href="#">74</a>	EHS		356 Richmond Road Ottawa ON K2A 0E8	SW/205.8	1.06	<a href="#">135</a>
<a href="#">74</a>	EHS		356 Richmond Road Ottawa ON	SW/205.8	1.06	<a href="#">135</a>
<a href="#">74</a>	PES	DOVERS HARDWARE	356 RICHMOND ROAD OTTAWA ON K2A0E7	SW/205.8	1.06	<a href="#">136</a>
<a href="#">75</a>	EBR	Lusitania Collision Center (1996) Limited	255 Richmond road Ottawa Ontario Ottawa ON	ENE/207.0	0.02	<a href="#">136</a>
<a href="#">75</a>	EHS		255 Richmond Road Ottawa ON K1Z 6X1	ENE/207.0	0.02	<a href="#">136</a>
<a href="#">75</a>	CA	Lusitania Collision Center (1996) Limited	255 Richmond road Ottawa ON K1Z 6X1	ENE/207.0	0.02	<a href="#">137</a>
<a href="#">75</a>	GEN	Tall Tree Technologies Inc.	255 Richmond Rd. Unit 1 Ottawa ON K1Z 6X1	ENE/207.0	0.02	<a href="#">137</a>
<a href="#">75</a>	GEN	Tall Tree Technologies Inc.	255 Richmond Rd. Unit 1 Ottawa ON K1Z 6X1	ENE/207.0	0.02	<a href="#">137</a>
<a href="#">75</a>	GEN	Tall Tree Technologies Inc.	255 Richmond Rd. Unit 1 Ottawa ON K1Z 6X1	ENE/207.0	0.02	<a href="#">138</a>

<b>Map Key</b>	<b>DB</b>	<b>Company/Site Name</b>	<b>Address</b>	<b>Dir/Dist (m)</b>	<b>Elev Diff (m)</b>	<b>Page Number</b>
<a href="#">75</a>	GEN	Tall Tree Technologies Inc.	255 Richmond Rd. Unit 1 Ottawa ON	ENE/207.0	0.02	<a href="#">138</a>
<a href="#">75</a>	ECA	Lusitania Collision Center (1996) Limited	255 Richmond road Ottawa ON K1Z 6X1	ENE/207.0	0.02	<a href="#">138</a>
<a href="#">75</a>	SPL		255 Richmond Rd Ottawa; Ottawa ON NA	ENE/207.0	0.02	<a href="#">138</a>
<a href="#">76</a>	PINC	ENBRIDGE GAS INC	328 WINONA AVE.,OTTAWA,ON,K1Z 5H4, CA ON	NW/208.8	-3.00	<a href="#">139</a>
<a href="#">77</a>	WWIS		255 RICHMOND RD OTTAWA ON <b>Well ID:</b> 7300860	ENE/209.5	0.02	<a href="#">139</a>
<a href="#">78</a>	SPL	PRIVATE RESIDENCE	359 WHITBY AVENUE FURNACE OIL TANK OTTAWA CITY ON K2A 0B3	W/211.4	-2.02	<a href="#">142</a>
<a href="#">79</a>	EHS		255 Richmond Rd Ottawa ON K1Z6X1	ENE/211.9	0.02	<a href="#">143</a>
<a href="#">80</a>	EHS		363 Madison Ave Ottawa ON K2A0B6	WSW/213.5	-1.02	<a href="#">143</a>
<a href="#">81</a>	WWIS		255 RICHMOND RD OTTAWA ON <b>Well ID:</b> 7300862	ENE/214.0	-0.99	<a href="#">143</a>
<a href="#">82</a>	WWIS		255 RICHMOND ROAD Ottawa ON <b>Well ID:</b> 7115803	ENE/214.3	0.02	<a href="#">146</a>
<a href="#">83</a>	GEN	LES FRERES PROULX BROS. INC.	334 CHURCHHILL AVENUE NORTH OTTAWA ON K1Z 5B9	WNW/215.5	-2.97	<a href="#">149</a>
<a href="#">83</a>	GEN	LES FRERES (OUT OF BUS) 24-556	334 CHURCHHILL AVENUE NORTH OTTAWA ON K1Z 5B9	WNW/215.5	-2.97	<a href="#">149</a>
<a href="#">83</a>	SCT	gordongroup	334 Churchill Ave N Ottawa ON K1Z 5B9	WNW/215.5	-2.97	<a href="#">150</a>

<b>Map Key</b>	<b>DB</b>	<b>Company/Site Name</b>	<b>Address</b>	<b>Dir/Dist (m)</b>	<b>Elev Diff (m)</b>	<b>Page Number</b>
<a href="#">83</a>	EHS		334 Churchill Avenue North Ottawa ON K1Z 5B9	WNW/215.5	-2.97	<a href="#">150</a>
<a href="#">84</a>	WWIS		2090 SCOTT ST OTTAWA ON <i>Well ID: 7302175</i>	NW/216.0	-2.95	<a href="#">150</a>
<a href="#">85</a>	WWIS		255 RICHMOND ROAD Ottawa ON <i>Well ID: 7295741</i>	ENE/217.4	0.02	<a href="#">154</a>
<a href="#">86</a>	WWIS		255 RICHMOND RD OTTAWA ON <i>Well ID: 7300863</i>	ENE/217.6	-1.07	<a href="#">157</a>
<a href="#">87</a>	SPL	SUNOCO	256 RICHMOND ROAD TANK TRUCK (CARGO) OTTAWA CITY ON K1Z 6W9	E/217.8	0.02	<a href="#">160</a>
<a href="#">87</a>	PRT	C CORP (ONTARIO) INC ATTN ACCOUNTS PAYABLE	256 RICHMOND RD AT TWEEDSMUIR AVE OTTAWA ON	E/217.8	0.02	<a href="#">160</a>
<a href="#">87</a>	CA	C CORP (ONTARIO) INC.	256 RICHMOND ROAD, WINKS, SWM OTTAWA CITY ON K1Z 6W9	E/217.8	0.02	<a href="#">161</a>
<a href="#">87</a>	FSTH	MAC'S CONVENIENCE STORES INC	256 RICHMOND RD AT TWEEDSMUIR AVE OTTAWA ON K1Z 6W9	E/217.8	0.02	<a href="#">161</a>
<a href="#">87</a>	GEN	MACS CONVENIENCE STORES INC.	256 RICHMOND RD., OTTAWA ON K1Z 6W9	E/217.8	0.02	<a href="#">161</a>
<a href="#">87</a>	FSTH	MAC'S CONVENIENCE STORES INC	256 RICHMOND RD AT TWEEDSMUIR AVE OTTAWA ON K1Z 6W9	E/217.8	0.02	<a href="#">162</a>
<a href="#">87</a>	DTNK	MAC'S CONVENIENCE STORES INC**	256 RICHMOND RD AT TWEEDSMUIR AVE OTTAWA ON	E/217.8	0.02	<a href="#">163</a>
<a href="#">87</a>	DTNK	MAC'S CONVENIENCE STORES INC**	256 RICHMOND RD AT TWEEDSMUIR AVE OTTAWA ON	E/217.8	0.02	<a href="#">163</a>

<b>Map Key</b>	<b>DB</b>	<b>Company/Site Name</b>	<b>Address</b>	<b>Dir/Dist (m)</b>	<b>Elev Diff (m)</b>	<b>Page Number</b>
<a href="#">87</a>	FST	MAC'S CONVENIENCE STORES INC	256 RICHMOND RD AT TWEEDSMUIR AVE OTTAWA K1Z 6W9 ON CA ON	E/217.8	0.02	<a href="#">163</a>
<a href="#">87</a>	FST	MAC'S CONVENIENCE STORES INC	256 RICHMOND RD AT TWEEDSMUIR AVE OTTAWA K1Z 6W9 ON CA ON	E/217.8	0.02	<a href="#">164</a>
<a href="#">87</a>	EXP	MAC'S CONVENIENCE STORES INC	256 RICHMOND RD AT TWEEDSMUIR AVE OTTAWA K1Z 6W9 ON CA ON	E/217.8	0.02	<a href="#">164</a>
<a href="#">87</a>	EXP	MAC'S CONVENIENCE STORES INC	256 RICHMOND RD AT TWEEDSMUIR AVE OTTAWA K1Z 6W9 ON CA ON	E/217.8	0.02	<a href="#">165</a>
<a href="#">87</a>	EXP	MAC'S CONVENIENCE STORES INC	256 RICHMOND RD AT TWEEDSMUIR AVE OTTAWA K1Z 6W9 ON CA ON	E/217.8	0.02	<a href="#">165</a>
<a href="#">87</a>	EXP	MAC'S CONVENIENCE STORES INC	256 RICHMOND RD AT TWEEDSMUIR AVE OTTAWA K1Z 6W9 ON CA ON	E/217.8	0.02	<a href="#">165</a>
<a href="#">87</a>	FST	MAC'S CONVENIENCE STORES INC	256 RICHMOND RD AT TWEEDSMUIR AVE OTTAWA K1Z 6W9 ON CA 256 RICHMOND RD AT TWEEDSMUIR AVE OTTAWA K1Z 6W9 ON CA ON	E/217.8	0.02	<a href="#">166</a>
<a href="#">87</a>	FST	MAC'S CONVENIENCE STORES INC	256 RICHMOND RD AT TWEEDSMUIR AVE OTTAWA K1Z 6W9 ON CA 256 RICHMOND RD AT TWEEDSMUIR AVE OTTAWA K1Z 6W9 ON CA ON	E/217.8	0.02	<a href="#">166</a>
<a href="#">87</a>	INC	MAC'S CONVENIENCE STORES INC	256 RICHMOND RD,AT TWEEDSMUIR AVE,OTTAWA,ON,K1Z 6W9,CA ON	E/217.8	0.02	<a href="#">167</a>
<a href="#">87</a>	EXP	MAC'S CONVENIENCE STORES INC	256 RICHMOND RD AT TWEEDSMUIR AVE OTTAWA K1Z 6W9 ON CA ON	E/217.8	0.02	<a href="#">168</a>
<a href="#">87</a>	EXP	MAC'S CONVENIENCE STORES INC	256 RICHMOND RD AT TWEEDSMUIR AVE OTTAWA K1Z 6W9 ON CA ON	E/217.8	0.02	<a href="#">168</a>
<a href="#">87</a>	FST	MAC'S CONVENIENCE STORES INC	256 RICHMOND RD AT TWEEDSMUIR AVE OTTAWA K1Z 6W9 ON CA ON	E/217.8	0.02	<a href="#">168</a>

<b>Map Key</b>	<b>DB</b>	<b>Company/Site Name</b>	<b>Address</b>	<b>Dir/Dist (m)</b>	<b>Elev Diff (m)</b>	<b>Page Number</b>
<a href="#">87</a>	FST		256 RICHMOND RD AT TWEEDSMUIR AVE OTTAWA ON K1Z 6W9	E/217.8	0.02	<a href="#">169</a>
<a href="#">87</a>	FST	MAC'S CONVENIENCE STORES INC	256 RICHMOND RD AT TWEEDSMUIR AVE OTTAWA K1Z 6W9 ON CA ON	E/217.8	0.02	<a href="#">169</a>
<a href="#">87</a>	FST	MAC'S CONVENIENCE STORES INC	256 RICHMOND RD AT TWEEDSMUIR AVE OTTAWA K1Z 6W9 ON CA ON	E/217.8	0.02	<a href="#">170</a>
<a href="#">87</a>	FST	MAC'S CONVENIENCE STORES INC	256 RICHMOND RD AT TWEEDSMUIR AVE OTTAWA K1Z 6W9 ON CA ON	E/217.8	0.02	<a href="#">170</a>
<a href="#">88</a>	PINC	BEAVER CONSTRUCTION GROUP INC	422 ATHLONE AVE,,OTTAWA,ON,K1Z 5M5,CA ON	ESE/218.7	2.04	<a href="#">171</a>
<a href="#">89</a>	EHS		255 Richmond Road Ottawa ON K1Z 6X1	ENE/218.8	-0.99	<a href="#">171</a>
<a href="#">90</a>	WWIS		2090 SCOTT ST OTTAWA ON <b>Well ID:</b> 7302176	NW/219.0	-2.94	<a href="#">171</a>
<a href="#">91</a>	WWIS		ON <b>Well ID:</b> 7201528	NW/219.0	-2.95	<a href="#">175</a>
<a href="#">92</a>	EHS		424 Churchill Avenue Ottawa ON K1Z 5C8	SSW/219.1	1.95	<a href="#">175</a>
<a href="#">92</a>	GEN	LAUNDRY LAND	424 CHURCHILL AVENUE OTTAWA ON K1N 6B5	SSW/219.1	1.95	<a href="#">176</a>
<a href="#">92</a>	GEN	LAUNDRY LAND 24-215	424 CHURCHILL AVENUE OTTAWA ON K1Z 5C8	SSW/219.1	1.95	<a href="#">176</a>
<a href="#">92</a>	GEN	LAUNDRY LAND	424 CHURCHILL AVENUE OTTAWA ON K1Z 5C8	SSW/219.1	1.95	<a href="#">176</a>

<b>Map Key</b>	<b>DB</b>	<b>Company/Site Name</b>	<b>Address</b>	<b>Dir/Dist (m)</b>	<b>Elev Diff (m)</b>	<b>Page Number</b>
<a href="#">92</a>	GEN	LAUNDRY LAND	424 CHURCHILL AVENUE OTTAWA ON K1Z 5C8	SSW/219.1	1.95	<a href="#">176</a>
<a href="#">92</a>	GEN	LAUNDRY LAND	424 CHURCHILL AVENUE OTTAWA ON K1Z 5C8	SSW/219.1	1.95	<a href="#">177</a>
<a href="#">92</a>	GEN	LAUNDRY LAND	424 CHURCHILL AVENUE OTTAWA ON K1Z 5C8	SSW/219.1	1.95	<a href="#">177</a>
<a href="#">92</a>	GEN	LAUNDRY LAND	424 CHURCHILL AVENUE OTTAWA ON K1Z 5C8	SSW/219.1	1.95	<a href="#">177</a>
<a href="#">92</a>	GEN	LAUNDRY LAND	424 CHURCHILL AVENUE OTTAWA ON	SSW/219.1	1.95	<a href="#">178</a>
<a href="#">92</a>	GEN	LAUNDRY LAND	424 Churchill ave. Ottawa ON K1Z 5C8	SSW/219.1	1.95	<a href="#">178</a>
<a href="#">92</a>	GEN	LAUNDRY LAND	424 Churchill ave. Ottawa ON K1Z 5C8	SSW/219.1	1.95	<a href="#">178</a>
<a href="#">92</a>	GEN	LAUNDRY LAND	424 Churchill ave. Ottawa ON K1Z 5C8	SSW/219.1	1.95	<a href="#">178</a>
<a href="#">92</a>	GEN	LAUNDRY LAND	424 Churchill ave. Ottawa ON K1Z 5C8	SSW/219.1	1.95	<a href="#">179</a>
<a href="#">92</a>	CDRY	Laundry Land Cleaning	424 Churchill Ave N Ottawa ON K1Z5C8	SSW/219.1	1.95	<a href="#">179</a>
<a href="#">92</a>	GEN	LAUNDRY LAND	424 Churchill ave. Ottawa ON K1Z 5C8	SSW/219.1	1.95	<a href="#">179</a>
<a href="#">92</a>	GEN	LAUNDRY LAND	424 Churchill ave. Ottawa ON K1Z 5C8	SSW/219.1	1.95	<a href="#">180</a>
<a href="#">93</a>	SPL		2070 Scott Street Ottawa ON K1Z 6S9	NW/220.2	-2.97	<a href="#">180</a>



<b>Map Key</b>	<b>DB</b>	<b>Company/Site Name</b>	<b>Address</b>	<b>Dir/Dist (m)</b>	<b>Elev Diff (m)</b>	<b>Page Number</b>
<a href="#">93</a>	EHS		2070 Scott St Ottawa ON K1Z 1A6	NW/220.2	-2.97	<a href="#">180</a>
<a href="#">94</a>	WWIS		ON <b>Well ID:</b> 7242470	E/221.2	0.52	<a href="#">181</a>
<a href="#">95</a>	EHS		424 Churchill Avenue North Ottawa ON K1Z 5C8	SSW/221.7	1.95	<a href="#">181</a>
<a href="#">96</a>	GEN	VELO SPORTABLE CYCLE	358 RICHMOND ROAD OTTAWA ON K2A 0E8	SW/222.4	1.06	<a href="#">182</a>
<a href="#">96</a>	GEN	1534244 Ontario Inc	358 Richmond Road Ottawa ON	SW/222.4	1.06	<a href="#">182</a>
<a href="#">97</a>	EHS		349 Danforth Avenue Ottawa ON K2A 0E1	SSW/222.5	1.77	<a href="#">182</a>
<a href="#">97</a>	EHS		349 Danforth Avenue Ottawa ON K2A 0E1	SSW/222.5	1.77	<a href="#">183</a>
<a href="#">97</a>	EHS		349 Danforth Avenue Ottawa ON K2A 0E1	SSW/222.5	1.77	<a href="#">183</a>
<a href="#">97</a>	EHS		349 Danforth Avenue Ottawa ON K2A 0E1	SSW/222.5	1.77	<a href="#">183</a>
<a href="#">97</a>	EHS		349 Danforth Avenue Ottawa ON K2A 0E1	SSW/222.5	1.77	<a href="#">183</a>
<a href="#">97</a>	EHS		349 Danforth Avenue Ottawa ON K2A 0E1	SSW/222.5	1.77	<a href="#">183</a>
<a href="#">97</a>	EHS		349 Danforth Avenue Ottawa ON K2A 0E1	SSW/222.5	1.77	<a href="#">184</a>
<a href="#">98</a>	WWIS		255 RICHMOND RD OTTAWA ON <b>Well ID:</b> 7300858	ENE/226.6	-0.99	<a href="#">184</a>

<b>Map Key</b>	<b>DB</b>	<b>Company/Site Name</b>	<b>Address</b>	<b>Dir/Dist (m)</b>	<b>Elev Diff (m)</b>	<b>Page Number</b>
<a href="#">99</a>	WWIS		255 RICHMOND RD OTTAWA ON <i>Well ID: 7300859</i>	ENE/227.0	0.02	<a href="#">187</a>
<a href="#">100</a>	PTTW	Azure Westboro Ltd.	2070 Scott Street Ottawa, ON Canada ON	NW/228.0	-2.92	<a href="#">190</a>
<a href="#">101</a>	SPL		424 Athlone St Ottawa ON	ESE/228.8	2.05	<a href="#">190</a>
<a href="#">101</a>	PINC	GARY PATRICK GEHL	424 ATHLONE AVE,,OTTAWA,ON,K1Z 5M5,CA ON	ESE/228.8	2.05	<a href="#">191</a>
<a href="#">102</a>	SCT	FINE PRINT INC.	345A ATHLONE AVE OTTAWA ON K1Z 5M3	NE/229.0	-1.94	<a href="#">191</a>
<a href="#">103</a>	WWIS		2090 SCOTT ST OTTAWA ON <i>Well ID: 7302178</i>	NW/230.0	-2.94	<a href="#">192</a>
<a href="#">104</a>	EHS		2046 to 2050 Scott Street Ottawa ON K1Z 6T1	NNW/230.2	-2.99	<a href="#">195</a>
<a href="#">104</a>	EHS		2046 to 2050 Scott Street Ottawa ON K1Z 6T1	NNW/230.2	-2.99	<a href="#">195</a>
<a href="#">104</a>	EHS		2046 to 2050 Scott Street Ottawa ON K1Z 6T1	NNW/230.2	-2.99	<a href="#">195</a>
<a href="#">104</a>	EHS		2046 to 2050 Scott Street Ottawa ON K1Z 6T1	NNW/230.2	-2.99	<a href="#">195</a>
<a href="#">104</a>	EHS		2046 to 2050 Scott Street Ottawa ON K1Z 6T1	NNW/230.2	-2.99	<a href="#">195</a>
<a href="#">105</a>	GEN	EJspa Corporation	2090 Scott Street ottawa ON	NW/232.1	-2.92	<a href="#">196</a>
<a href="#">105</a>	EHS		2070 Scott St Ottawa ON K1Z 1A6	NW/232.1	-2.92	<a href="#">196</a>

<b>Map Key</b>	<b>DB</b>	<b>Company/Site Name</b>	<b>Address</b>	<b>Dir/Dist (m)</b>	<b>Elev Diff (m)</b>	<b>Page Number</b>
<a href="#">105</a>	EHS		2070 Scott St Ottawa ON K1Z 1A6	NW/232.1	-2.92	<a href="#">196</a>
<a href="#">105</a>	EHS		2070 Scott St Ottawa ON K1Z 1A6	NW/232.1	-2.92	<a href="#">196</a>
<a href="#">105</a>	EHS		2070 Scott St Ottawa ON K1Z 1A6	NW/232.1	-2.92	<a href="#">196</a>
<a href="#">106</a>	WWIS		2090 SCOTT ST OTTAWA ON <b>Well ID:</b> 7302177	NW/232.3	-2.94	<a href="#">197</a>
<a href="#">107</a>	WWIS		2050 SCOTT ST lot 31 con 1 Ottawa ON <b>Well ID:</b> 7335312	NNW/234.7	-2.99	<a href="#">200</a>
<a href="#">108</a>	WWIS		2050 Scott St Ottawa ON <b>Well ID:</b> 7335208	NNW/239.2	-2.99	<a href="#">203</a>
<a href="#">109</a>	CA	BOB PETER'S GARAGE INC.	2046 SCOTT STREET OTTAWA CITY ON K1Z 6T1	NNW/239.5	-2.99	<a href="#">206</a>
<a href="#">109</a>	EBR	Bob Peter's Garage Inc.	2046 Scott Street CITY OF OTTAWA ON	NNW/239.5	-2.99	<a href="#">207</a>
<a href="#">109</a>	WWIS		2046 SCOTT ST. OTTAWA ON <b>Well ID:</b> 7170723	NNW/239.5	-2.99	<a href="#">207</a>
<a href="#">109</a>	SPL		2046 Scott St Ottawa ON	NNW/239.5	-2.99	<a href="#">211</a>
<a href="#">110</a>	PINC	CORE CIVIL CONSTRUCTION INC.	349 WILMONT AVE.,OTTAWA,ON,K2A 0B2,CA ON	WNW/239.9	-2.90	<a href="#">211</a>
<a href="#">111</a>	EHS		2050 Scott Street Ottawa ON K1Z 6T1	NNW/240.8	-2.99	<a href="#">212</a>
<a href="#">112</a>	PINC	PIPELINE HIT - 2"	2046 SCOTT ST.,OTTAWA,ON,K1Z 6T1, CA ON	NNW/241.7	-2.93	<a href="#">212</a>

<b>Map Key</b>	<b>DB</b>	<b>Company/Site Name</b>	<b>Address</b>	<b>Dir/Dist (m)</b>	<b>Elev Diff (m)</b>	<b>Page Number</b>
<a href="#">112</a>	PINC	PIPELINE HIT 2"	2046 SCOTT ST,,OTTAWA,ON,K1Z 1A6, CA ON	NNW/241.7	-2.93	<a href="#">212</a>
<a href="#">113</a>	EHS		2026 Scott Street Ottawa ON K1Z 5M4	N/243.4	-2.94	<a href="#">213</a>
<a href="#">114</a>	WWIS		2050 SCOTT ST lot 31 con 1 Ottawa ON <b>Well ID:</b> 7335313	NNW/245.4	-2.95	<a href="#">213</a>
<a href="#">115</a>	EHS		2070-2074 Scott Street Ottawa ON	NW/245.8	-2.92	<a href="#">216</a>
<a href="#">116</a>	EHS		366 Richmond Rd Ottawa ON K2A 0E8	SW/246.1	1.07	<a href="#">216</a>
<a href="#">116</a>	EHS		366 Richmond Rd Ottawa ON K2A 0E8	SW/246.1	1.07	<a href="#">216</a>
<a href="#">117</a>	WWIS		TWEENMUIR AT CLARE ST Ottawa ON <b>Well ID:</b> 7139974	ENE/248.8	0.05	<a href="#">217</a>
<a href="#">118</a>	EHS		2060 Scott Street Ottawa ON K1Z 6T1	NNW/249.2	-2.97	<a href="#">224</a>

# Executive Summary: Summary By Data Source

## **CA - Certificates of Approval**

A search of the CA database, dated 1985-Oct 30, 2011\* has found that there are 5 CA site(s) within approximately 0.25 kilometers of the project property.

<b><u>Equal/Higher Elevation</u></b>	<b><u>Address</u></b>	<b><u>Direction</u></b>	<b><u>Distance (m)</u></b>	<b><u>Map Key</u></b>
OTTAWA CITY	EDGEWOOD AVE./LINCOLN AVE. OTTAWA CITY ON	ESE	199.48	<a href="#">69</a>
Lusitania Collision Center (1996) Limited	255 Richmond road Ottawa ON K1Z 6X1	ENE	206.98	<a href="#">75</a>
C CORP (ONTARIO) INC.	256 RICHMOND ROAD, WINKS, SWM OTTAWA CITY ON K1Z 6W9	E	217.75	<a href="#">87</a>

<b><u>Lower Elevation</u></b>	<b><u>Address</u></b>	<b><u>Direction</u></b>	<b><u>Distance (m)</u></b>	<b><u>Map Key</u></b>
OTTAWA CITY	ELMGROVE AVE./WINONA AVE. OTTAWA CITY ON	NW	97.80	<a href="#">22</a>
BOB PETER'S GARAGE INC.	2046 SCOTT STREET OTTAWA CITY ON K1Z 6T1	NNW	239.46	<a href="#">109</a>

## **CDRY - Dry Cleaning Facilities**

A search of the CDRY database, dated Jan 2004-Dec 2018 has found that there are 1 CDRY site(s) within approximately 0.25 kilometers of the project property.

<b><u>Equal/Higher Elevation</u></b>	<b><u>Address</u></b>	<b><u>Direction</u></b>	<b><u>Distance (m)</u></b>	<b><u>Map Key</u></b>
Laundry Land Cleaning	424 Churchill Ave N Ottawa ON K1Z5C8	SSW	219.06	<a href="#">92</a>

## **DTNK - Delisted Fuel Tanks**

A search of the DTNK database, dated May 31, 2021 has found that there are 2 DTNK site(s) within approximately 0.25 kilometers of the project property.

<u>Equal/Higher Elevation</u>	<u>Address</u>	<u>Direction</u>	<u>Distance (m)</u>	<u>Map Key</u>
MAC'S CONVENIENCE STORES INC**	256 RICHMOND RD AT TWEEDSMUIR AVE OTTAWA ON	E	217.75	<a href="#">87</a>
MAC'S CONVENIENCE STORES INC**	256 RICHMOND RD AT TWEEDSMUIR AVE OTTAWA ON	E	217.75	<a href="#">87</a>

### **EBR - Environmental Registry**

A search of the EBR database, dated 1994- Jun 30, 2021 has found that there are 2 EBR site(s) within approximately 0.25 kilometers of the project property.

<u>Equal/Higher Elevation</u>	<u>Address</u>	<u>Direction</u>	<u>Distance (m)</u>	<u>Map Key</u>
Lusitania Collision Center (1996) Limited	255 Richmond road Ottawa Ontario Ottawa ON	ENE	206.98	<a href="#">75</a>

<u>Lower Elevation</u>	<u>Address</u>	<u>Direction</u>	<u>Distance (m)</u>	<u>Map Key</u>
Bob Peter's Garage Inc.	2046 Scott Street CITY OF OTTAWA ON	NNW	239.46	<a href="#">109</a>

### **ECA - Environmental Compliance Approval**

A search of the ECA database, dated Oct 2011- Jun 30, 2021 has found that there are 2 ECA site(s) within approximately 0.25 kilometers of the project property.

<u>Equal/Higher Elevation</u>	<u>Address</u>	<u>Direction</u>	<u>Distance (m)</u>	<u>Map Key</u>
Lusitania Collision Center (1996) Limited	255 Richmond road Ottawa ON K1Z 6X1	ENE	206.98	<a href="#">75</a>

<u>Lower Elevation</u>	<u>Address</u>	<u>Direction</u>	<u>Distance (m)</u>	<u>Map Key</u>
M. J. Pulickal Holdings Inc.	347, 349, and 351 Churchill Ave N Ottawa ON K4A 2N5	WNW	128.79	<a href="#">36</a>

### **EHS - ERIS Historical Searches**

A search of the EHS database, dated 1999-Jun 30, 2021 has found that there are 72 EHS site(s) within approximately 0.25 kilometers of the project property.

<u>Equal/Higher Elevation</u>	<u>Address</u>	<u>Direction</u>	<u>Distance (m)</u>	<u>Map Key</u>
	380 Winona Ave Ottawa ON K1Z 5H7	WSW	36.16	<a href="#"><u>1</u></a>
	380 Winona Ave Ottawa ON K1Z 5H7	WSW	36.16	<a href="#"><u>1</u></a>
	380 Winona Ave Ottawa ON K1Z 5H7	WSW	36.16	<a href="#"><u>1</u></a>
	380 Winona Ave Ottawa ON K1Z 5H7	WSW	36.16	<a href="#"><u>1</u></a>
	380 Winona Ave Ottawa ON K1Z 5H7	WSW	36.16	<a href="#"><u>1</u></a>
	380 Winona Ave Ottawa ON K1Z 5H7	WSW	36.16	<a href="#"><u>1</u></a>
	305 Picton Avenue Ottawa ON K1Z 6V4	NNE	36.26	<a href="#"><u>2</u></a>
	319 Richmond Rd Ottawa ON K1Z6X7	SW	61.85	<a href="#"><u>6</u></a>
	319 Richmond Road Ottawa ON	SW	61.85	<a href="#"><u>6</u></a>
	319, 325 and 327 Richmond Road, 380 Winona Ave., and 381 Churchill Ave. Ottawa ON K1Z 6X7	SW	61.85	<a href="#"><u>6</u></a>
	319, 325 and 327 Richmond Road, 380 Winona Ave., and 381 Churchill Ave. Ottawa ON K1Z 6X7	SW	61.85	<a href="#"><u>6</u></a>
	319, 325 and 327 Richmond Road, 380 Winona Ave., and 381 Churchill Ave. Ottawa ON K1Z 6X7	SW	61.85	<a href="#"><u>6</u></a>

<u>Equal/Higher Elevation</u>	<u>Address</u>	<u>Direction</u>	<u>Distance (m)</u>	<u>Map Key</u>
	319, 325 and 327 Richmond Road, 380 Winona Ave., and 381 Churchill Ave. Ottawa ON K1Z 6X7	SW	61.85	<a href="#">6</a>
	319, 325 and 327 Richmond Road, 380 Winona Ave., and 381 Churchill Ave. Ottawa ON K1Z 6X7	SW	61.85	<a href="#">6</a>
	277 Richmond Rd Ottawa On Ottawa ON K1Z6X3	E	73.85	<a href="#">12</a>
	404 Eden Avenue Ottawa ON	SE	102.58	<a href="#">24</a>
	288 Richmond Road Ottawa ON K1Z 6X5	ESE	111.21	<a href="#">26</a>
	322 Richmond Rd Ottawa ON K1Z6X6	S	111.74	<a href="#">27</a>
	332 and 334 Richmond Road Ottawa ON	SSW	123.40	<a href="#">30</a>
	Richmond Rd Churchill Ave N Ottawa ON	SW	124.17	<a href="#">31</a>
	337 Richmond Road Ottawa ON K2A 0E7	SW	125.58	<a href="#">32</a>
	376 Churchill Avenue Ottawa ON	WSW	142.12	<a href="#">39</a>
	345 Richmond Road Ottawa ON K2A 0E7	SW	145.74	<a href="#">43</a>



<u>Equal/Higher Elevation</u>	<u>Address</u>	<u>Direction</u>	<u>Distance (m)</u>	<u>Map Key</u>
	267 Richmond Road Ottawa ON K1Z 6X3	ENE	148.71	<a href="#"><u>44</u></a>
	267 Richmond Road Ottawa ON K1Z 6X3	ENE	148.71	<a href="#"><u>44</u></a>
	267 Richmond Road Ottawa ON K1Z 6X3	ENE	148.71	<a href="#"><u>44</u></a>
	267 Richmond Road Ottawa ON K1Z 6X3	ENE	148.71	<a href="#"><u>44</u></a>
	267 Richmond Road Ottawa ON K1Z 6X3	ENE	148.71	<a href="#"><u>44</u></a>
	270 Richmond Rd Ottawa ON K1Z6X2	E	162.03	<a href="#"><u>51</u></a>
	412 Churchill Ave Ottawa ON	SSW	179.14	<a href="#"><u>56</u></a>
	412 Churchill Avenue Ottawa ON K1V 8Y5	SSW	179.14	<a href="#"><u>56</u></a>
	354 Richmond Road Ottawa ON K2A 0E8	SW	182.89	<a href="#"><u>60</u></a>
	356 Richmond Road Ottawa ON K2A 0E8	SW	205.83	<a href="#"><u>74</u></a>
	356 Richmond Road Ottawa ON	SW	205.83	<a href="#"><u>74</u></a>
	255 Richmond Road Ottawa ON K1Z 6X1	ENE	206.98	<a href="#"><u>75</u></a>

<u>Equal/Higher Elevation</u>	<u>Address</u>	<u>Direction</u>	<u>Distance (m)</u>	<u>Map Key</u>
	255 Richmond Rd Ottawa ON K1Z6X1	ENE	211.88	<a href="#">79</a>
	424 Churchill Avenue Ottawa ON K1Z 5C8	SSW	219.06	<a href="#">92</a>
	424 Churchill Avenue North Ottawa ON K1Z 5C8	SSW	221.66	<a href="#">95</a>
	349 Danforth Avenue Ottawa ON K2A 0E1	SSW	222.45	<a href="#">97</a>
	349 Danforth Avenue Ottawa ON K2A 0E1	SSW	222.45	<a href="#">97</a>
	349 Danforth Avenue Ottawa ON K2A 0E1	SSW	222.45	<a href="#">97</a>
	349 Danforth Avenue Ottawa ON K2A 0E1	SSW	222.45	<a href="#">97</a>
	349 Danforth Avenue Ottawa ON K2A 0E1	SSW	222.45	<a href="#">97</a>
	349 Danforth Avenue Ottawa ON K2A 0E1	SSW	222.45	<a href="#">97</a>
	349 Danforth Avenue Ottawa ON K2A 0E1	SSW	222.45	<a href="#">97</a>
	349 Danforth Avenue Ottawa ON K2A 0E1	SSW	222.45	<a href="#">97</a>
	366 Richmond Rd Ottawa ON K2A 0E8	SW	246.14	<a href="#">116</a>

<b><u>Equal/Higher Elevation</u></b>	<b><u>Address</u></b>	<b><u>Direction</u></b>	<b><u>Distance (m)</u></b>	<b><u>Map Key</u></b>
	366 Richmond Rd Ottawa ON K2A 0E8	SW	246.14	<a href="#"><u>116</u></a>
<b><u>Lower Elevation</u></b>	<b><u>Address</u></b>	<b><u>Direction</u></b>	<b><u>Distance (m)</u></b>	<b><u>Map Key</u></b>
	361 and 363 Churchill Avenue North Ottawa ON K1Z 5C4	W	98.99	<a href="#"><u>23</u></a>
	361 and 363 Churchill Avenue North Ottawa ON K1Z 5C4	W	98.99	<a href="#"><u>23</u></a>
	348 Winona Avenue Ottawa ON K1Z 5H4	NW	125.76	<a href="#"><u>33</u></a>
	347 Churchill Ave N Ottawa ON K1Z5B8	WNW	126.64	<a href="#"><u>34</u></a>
	364 Churchill Ave N Ottawa ON K1Z5C2	W	141.19	<a href="#"><u>38</u></a>
	Winona and Wilmont Ottawa ON K1Z	WNW	177.81	<a href="#"><u>55</u></a>
	329 Churchill Avenue North Ottawa ON K1Z 5B8	NW	205.25	<a href="#"><u>72</u></a>
	329 Churchill Avenue North Ottawa ON K1Z 5B9	NW	205.28	<a href="#"><u>73</u></a>
	363 Madison Ave Ottawa ON K2A0B6	WSW	213.49	<a href="#"><u>80</u></a>
	334 Churchill Avenue North Ottawa ON K1Z 5B9	WNW	215.54	<a href="#"><u>83</u></a>

255 Richmond Road Ottawa ON K1Z 6X1	ENE	218.81	<a href="#"><u>89</u></a>
2070 Scott St Ottawa ON K1Z 1A6	NW	220.15	<a href="#"><u>93</u></a>
2046 to 2050 Scott Street Ottawa ON K1Z 6T1	NNW	230.18	<a href="#"><u>104</u></a>
2046 to 2050 Scott Street Ottawa ON K1Z 6T1	NNW	230.18	<a href="#"><u>104</u></a>
2046 to 2050 Scott Street Ottawa ON K1Z 6T1	NNW	230.18	<a href="#"><u>104</u></a>
2046 to 2050 Scott Street Ottawa ON K1Z 6T1	NNW	230.18	<a href="#"><u>104</u></a>
2046 to 2050 Scott Street Ottawa ON K1Z 6T1	NNW	230.18	<a href="#"><u>104</u></a>
2070 Scott St Ottawa ON K1Z 1A6	NW	232.05	<a href="#"><u>105</u></a>
2070 Scott St Ottawa ON K1Z 1A6	NW	232.05	<a href="#"><u>105</u></a>
2070 Scott St Ottawa ON K1Z 1A6	NW	232.05	<a href="#"><u>105</u></a>
2070 Scott St Ottawa ON K1Z 1A6	NW	232.05	<a href="#"><u>105</u></a>
2050 Scott Street Ottawa ON K1Z 6T1	NNW	240.80	<a href="#"><u>111</u></a>
2026 Scott Street Ottawa ON K1Z 5M4	N	243.35	<a href="#"><u>113</u></a>

2070-2074 Scott Street Ottawa ON	NW	245.81	<a href="#">115</a>
-------------------------------------	----	--------	---------------------

2060 Scott Street Ottawa ON K1Z 6T1	NNW	249.22	<a href="#">118</a>
--	-----	--------	---------------------

### **EXP - List of Expired Fuels Safety Facilities**

A search of the EXP database, dated Jul 31, 2020 has found that there are 9 EXP site(s) within approximately 0.25 kilometers of the project property.

<b><u>Equal/Higher Elevation</u></b>	<b><u>Address</u></b>	<b><u>Direction</u></b>	<b><u>Distance (m)</u></b>	<b><u>Map Key</u></b>
AVENUES GARAGE LTD	319 RICHMOND RD OTTAWA K1Z 6X7 ON CA ON	SW	61.85	<a href="#">6</a>
AVENUES GARAGE LTD	319 RICHMOND RD OTTAWA K1Z 6X7 ON CA ON	SW	61.85	<a href="#">6</a>
AVENUES GARAGE LTD	319 RICHMOND RD OTTAWA K1Z 6X7 ON CA ON	SW	61.85	<a href="#">6</a>
MAC'S CONVENIENCE STORES INC	256 RICHMOND RD AT TWEEDSMUIR AVE OTTAWA K1Z 6W9 ON CA ON	E	217.75	<a href="#">87</a>
MAC'S CONVENIENCE STORES INC	256 RICHMOND RD AT TWEEDSMUIR AVE OTTAWA K1Z 6W9 ON CA ON	E	217.75	<a href="#">87</a>
MAC'S CONVENIENCE STORES INC	256 RICHMOND RD AT TWEEDSMUIR AVE OTTAWA K1Z 6W9 ON CA ON	E	217.75	<a href="#">87</a>
MAC'S CONVENIENCE STORES INC	256 RICHMOND RD AT TWEEDSMUIR AVE OTTAWA K1Z 6W9 ON CA ON	E	217.75	<a href="#">87</a>

<u>Equal/Higher Elevation</u>	<u>Address</u>	<u>Direction</u>	<u>Distance (m)</u>	<u>Map Key</u>
MAC'S CONVENIENCE STORES INC	256 RICHMOND RD AT TWEEDSMUIR AVE OTTAWA K1Z 6W9 ON CA ON	E	217.75	<a href="#">87</a>
MAC'S CONVENIENCE STORES INC	256 RICHMOND RD AT TWEEDSMUIR AVE OTTAWA K1Z 6W9 ON CA ON	E	217.75	<a href="#">87</a>

### **FST - Fuel Storage Tank**

A search of the FST database, dated Jul 31, 2020 has found that there are 12 FST site(s) within approximately 0.25 kilometers of the project property.

<u>Equal/Higher Elevation</u>	<u>Address</u>	<u>Direction</u>	<u>Distance (m)</u>	<u>Map Key</u>
AVENUES GARAGE LTD	319 RICHMOND RD OTTAWA K1Z 6X7 ON CA ON	SW	61.85	<a href="#">6</a>
AVENUES GARAGE LTD	319 RICHMOND RD OTTAWA K1Z 6X7 ON CA ON	SW	61.85	<a href="#">6</a>
AVENUES GARAGE LTD	319 RICHMOND RD OTTAWA K1Z 6X7 ON CA ON	SW	61.85	<a href="#">6</a>
MAC'S CONVENIENCE STORES INC	256 RICHMOND RD AT TWEEDSMUIR AVE OTTAWA K1Z 6W9 ON CA ON	E	217.75	<a href="#">87</a>
MAC'S CONVENIENCE STORES INC	256 RICHMOND RD AT TWEEDSMUIR AVE OTTAWA K1Z 6W9 ON CA ON	E	217.75	<a href="#">87</a>
MAC'S CONVENIENCE STORES INC	256 RICHMOND RD AT TWEEDSMUIR AVE OTTAWA K1Z 6W9 ON CA ON	E	217.75	<a href="#">87</a>
	256 RICHMOND RD AT TWEEDSMUIR AVE OTTAWA ON K1Z 6W9	E	217.75	<a href="#">87</a>

<b><u>Equal/Higher Elevation</u></b>	<b><u>Address</u></b>	<b><u>Direction</u></b>	<b><u>Distance (m)</u></b>	<b><u>Map Key</u></b>
MAC'S CONVENIENCE STORES INC	256 RICHMOND RD AT TWEEDSMUIR AVE OTTAWA K1Z 6W9 ON CA ON	E	217.75	<a href="#"><u>87</u></a>
MAC'S CONVENIENCE STORES INC	256 RICHMOND RD AT TWEEDSMUIR AVE OTTAWA K1Z 6W9 ON CA ON	E	217.75	<a href="#"><u>87</u></a>
MAC'S CONVENIENCE STORES INC	256 RICHMOND RD AT TWEEDSMUIR AVE OTTAWA K1Z 6W9 ON CA 256 RICHMOND RD AT TWEEDSMUIR AVE OTTAWA K1Z 6W9 ON CA ON	E	217.75	<a href="#"><u>87</u></a>
MAC'S CONVENIENCE STORES INC	256 RICHMOND RD AT TWEEDSMUIR AVE OTTAWA K1Z 6W9 ON CA 256 RICHMOND RD AT TWEEDSMUIR AVE OTTAWA K1Z 6W9 ON CA ON	E	217.75	<a href="#"><u>87</u></a>
MAC'S CONVENIENCE STORES INC	256 RICHMOND RD AT TWEEDSMUIR AVE OTTAWA K1Z 6W9 ON CA ON	E	217.75	<a href="#"><u>87</u></a>

### **FSTH - Fuel Storage Tank - Historic**

A search of the FSTH database, dated Pre-Jan 2010\* has found that there are 4 FSTH site(s) within approximately 0.25 kilometers of the project property.

<b><u>Equal/Higher Elevation</u></b>	<b><u>Address</u></b>	<b><u>Direction</u></b>	<b><u>Distance (m)</u></b>	<b><u>Map Key</u></b>
AVENUES GARAGE LTD	319 RICHMOND RD OTTAWA ON K1Z 6X7	SW	61.85	<a href="#"><u>6</u></a>
AVENUES GARAGE LTD	319 RICHMOND RD OTTAWA ON K1Z 6X7	SW	61.85	<a href="#"><u>6</u></a>
MAC'S CONVENIENCE STORES INC	256 RICHMOND RD AT TWEEDSMUIR AVE OTTAWA ON K1Z 6W9	E	217.75	<a href="#"><u>87</u></a>
MAC'S CONVENIENCE STORES INC	256 RICHMOND RD AT TWEEDSMUIR AVE OTTAWA ON K1Z 6W9	E	217.75	<a href="#"><u>87</u></a>

<u>Equal/Higher Elevation</u>	<u>Address</u>	<u>Direction</u>	<u>Distance (m)</u>	<u>Map Key</u>
-------------------------------	----------------	------------------	---------------------	----------------

### **GEN - Ontario Regulation 347 Waste Generators Summary**

A search of the GEN database, dated 1986-Apr 30, 2021 has found that there are 59 GEN site(s) within approximately 0.25 kilometers of the project property.

<u>Equal/Higher Elevation</u>	<u>Address</u>	<u>Direction</u>	<u>Distance (m)</u>	<u>Map Key</u>
Avenues Garage Ltd.	319 Richmond Rd Ottawa ON	SW	61.85	<a href="#"><u>6</u></a>
Cassone Construction	300 Richmond Rd. Ottawa ON	SE	87.22	<a href="#"><u>17</u></a>
HYBRID PHARM INC	318 RICHMOND RD OTTAWA ON K1Z6X6	S	95.91	<a href="#"><u>20</u></a>
HYBRID PHARM INC	318 RICHMOND RD OTTAWA ON K1Z6X6	S	95.91	<a href="#"><u>20</u></a>
HYBRID PHARM INC	318 RICHMOND RD OTTAWA ON K1Z6X6	S	95.91	<a href="#"><u>20</u></a>
regional elevator	376 churchill road ottawa ON	WSW	142.12	<a href="#"><u>39</u></a>
850676 ontario Limited	267 Richmond Rd. Ottawa ON K1Z 6X3	ENE	148.71	<a href="#"><u>44</u></a>
WESTBOROUGH PHARMASAVE	340 RICHMOND ROAD OTTAWA ON K2A 0E8	SW	151.63	<a href="#"><u>45</u></a>
WESTBORO PHARMACY LTD	WESTBORO PHARMACY LIMITED 340 RICHMOND ROAD OTTAWA ON K2A 0E8	SW	151.63	<a href="#"><u>45</u></a>
561391 Ontario Inc.	350 Richmond Road Ottawa ON K2A 0E8	SW	161.16	<a href="#"><u>50</u></a>



<b><u>Equal/Higher Elevation</u></b>	<b><u>Address</u></b>	<b><u>Direction</u></b>	<b><u>Distance (m)</u></b>	<b><u>Map Key</u></b>
ALBERT & SON ENGRAVERS	412B CHURCHILL AVE. OTTAWA ON K1Z 5C6	SSW	179.17	<a href="#"><u>57</u></a>
LAMBLE PHOTO-LAB SERVICES 24-946	371 ATHLONE AVE. OTTAWA ON K1Z 5M3	ENE	182.82	<a href="#"><u>59</u></a>
PEARL CLEANERS	354B RICHMOND ROAD OTTAWA ON K2A 0E8	SW	182.89	<a href="#"><u>60</u></a>
Tall Tree Technologies Inc.	255 Richmond Rd. Unit 1 Ottawa ON K1Z 6X1	ENE	206.98	<a href="#"><u>75</u></a>
Tall Tree Technologies Inc.	255 Richmond Rd. Unit 1 Ottawa ON K1Z 6X1	ENE	206.98	<a href="#"><u>75</u></a>
Tall Tree Technologies Inc.	255 Richmond Rd. Unit 1 Ottawa ON K1Z 6X1	ENE	206.98	<a href="#"><u>75</u></a>
Tall Tree Technologies Inc.	255 Richmond Rd. Unit 1 Ottawa ON	ENE	206.98	<a href="#"><u>75</u></a>
MACS CONVENIENCE STORES INC.	256 RICHMOND RD., OTTAWA ON K1Z 6W9	E	217.75	<a href="#"><u>87</u></a>
LAUNDRY LAND	424 CHURCHILL AVENUE OTTAWA ON K1N 6B5	SSW	219.06	<a href="#"><u>92</u></a>
LAUNDRY LAND 24-215	424 CHURCHILL AVENUE OTTAWA ON K1Z 5C8	SSW	219.06	<a href="#"><u>92</u></a>
LAUNDRY LAND	424 CHURCHILL AVENUE OTTAWA ON K1Z 5C8	SSW	219.06	<a href="#"><u>92</u></a>

<b><u>Equal/Higher Elevation</u></b>	<b><u>Address</u></b>	<b><u>Direction</u></b>	<b><u>Distance (m)</u></b>	<b><u>Map Key</u></b>
LAUNDRY LAND	424 CHURCHILL AVENUE OTTAWA ON K1Z 5C8	SSW	219.06	<a href="#"><u>92</u></a>
LAUNDRY LAND	424 CHURCHILL AVENUE OTTAWA ON K1Z 5C8	SSW	219.06	<a href="#"><u>92</u></a>
LAUNDRY LAND	424 CHURCHILL AVENUE OTTAWA ON K1Z 5C8	SSW	219.06	<a href="#"><u>92</u></a>
LAUNDRY LAND	424 CHURCHILL AVENUE OTTAWA ON K1Z 5C8	SSW	219.06	<a href="#"><u>92</u></a>
LAUNDRY LAND	424 CHURCHILL AVENUE OTTAWA ON	SSW	219.06	<a href="#"><u>92</u></a>
LAUNDRY LAND	424 Churchill ave. Ottawa ON K1Z 5C8	SSW	219.06	<a href="#"><u>92</u></a>
LAUNDRY LAND	424 Churchill ave. Ottawa ON K1Z 5C8	SSW	219.06	<a href="#"><u>92</u></a>
LAUNDRY LAND	424 Churchill ave. Ottawa ON K1Z 5C8	SSW	219.06	<a href="#"><u>92</u></a>
LAUNDRY LAND	424 Churchill ave. Ottawa ON K1Z 5C8	SSW	219.06	<a href="#"><u>92</u></a>
LAUNDRY LAND	424 Churchill ave. Ottawa ON K1Z 5C8	SSW	219.06	<a href="#"><u>92</u></a>
LAUNDRY LAND	424 Churchill ave. Ottawa ON K1Z 5C8	SSW	219.06	<a href="#"><u>92</u></a>
LAUNDRY LAND	424 Churchill ave. Ottawa ON K1Z 5C8	SSW	219.06	<a href="#"><u>92</u></a>
VELO SPORTABLE CYCLE	358 RICHMOND ROAD OTTAWA ON K2A 0E8	SW	222.41	<a href="#"><u>96</u></a>

<u>Equal/Higher Elevation</u>	<u>Address</u>	<u>Direction</u>	<u>Distance (m)</u>	<u>Map Key</u>
1534244 Ontario Inc	358 Richmond Road Ottawa ON	SW	222.41	<a href="#">96</a>

<u>Lower Elevation</u>	<u>Address</u>	<u>Direction</u>	<u>Distance (m)</u>	<u>Map Key</u>
METROTYPE GRAPHICS LTD.	364 CHURCHILL STREET NORTH OTTAWA ON K1Z 5G9	W	141.19	<a href="#">38</a>
METROTYPE GRAPHICS LTD.	364 CHURCHILL STREET NORTH OTTAWA ON K1Z 5G9	W	141.19	<a href="#">38</a>
METROTYPE GRAPHICS LTD. 26-238	364 CHURCHILL STREET NORTH OTTAWA ON K1Z 5G9	W	141.19	<a href="#">38</a>
METRO(OUT OF BUS) 26-238	364 CHURCHILL STREET NORTH OTTAWA ON K1Z 5G9	W	141.19	<a href="#">38</a>
Cameron Veterinary Professional Corporation	364 Churchill Avenue North Ottawa ON K1Z 5C2	W	141.19	<a href="#">38</a>
Cameron Veterinary Professional Corporation	364 Churchill Avenue North Ottawa ON K1Z 5C2	W	141.19	<a href="#">38</a>
Cameron Veterinary Professional Corporation	364 Churchill Avenue North Ottawa ON K1Z 5C2	W	141.19	<a href="#">38</a>
Cameron Veterinary Professional Corporation	364 Churchill Avenue North Ottawa ON K1Z 5C2	W	141.19	<a href="#">38</a>
Cameron Veterinary Professional Corporation	364 Churchill Avenue North Ottawa ON K1Z 5C2	W	141.19	<a href="#">38</a>
Cameron Veterinary Professional Corporation	364 Churchill Avenue North Ottawa ON	W	141.19	<a href="#">38</a>

Cameron Veterinary Professional Corporation	364 Churchill Avenue North Ottawa ON K1Z 5C2	W	141.19	<a href="#"><u>38</u></a>
Cameron Veterinary Professional Corporation	364 Churchill Avenue North Ottawa ON K1Z 5C2	W	141.19	<a href="#"><u>38</u></a>
Cameron Veterinary Professional Corp	348 Whitby Ave Ottawa ON K2A 0B5	W	153.37	<a href="#"><u>46</u></a>
Cameron Veterinary Professional Corp	348 Whitby Ave Ottawa ON K2A 0B5	W	153.37	<a href="#"><u>46</u></a>
Cameron Veterinary Professional Corp	348 Whitby Ave Ottawa ON K2A 0B5	W	153.37	<a href="#"><u>46</u></a>
Cameron Veterinary Professional Corp	348 Whitby Ave Ottawa ON K2A 0B5	W	153.37	<a href="#"><u>46</u></a>
Hayles Foot and Ankle Clinic	344 Churchill Avenue north Ottawa ON K1Z 5C1	WNW	184.19	<a href="#"><u>61</u></a>
Hayles Foot and Ankle Clinic	344 Churchill Avenue north Ottawa ON K1Z 5C1	WNW	184.19	<a href="#"><u>61</u></a>
Hayles Foot and Ankle Clinic	344 Churchill Avenue north Ottawa ON K1Z 5C1	WNW	184.19	<a href="#"><u>61</u></a>
Hayles Foot and Ankle Clinic	344 Churchill Avenue north Ottawa ON K1Z 5C1	WNW	184.19	<a href="#"><u>61</u></a>
Hayles Foot and Ankle Clinic	344 Churchill Avenue north Ottawa ON K1Z 5C1	WNW	184.19	<a href="#"><u>61</u></a>
ARCADIS CANADA INC.	329 Churchill Ave. North, Suite 200 Ottawa ON K1Z 5B8	NW	205.25	<a href="#"><u>72</u></a>

LES FRERES PROULX BROS. INC.	334 CHURCHHILL AVENUE NORTH OTTAWA ON K1Z 5B9	WNW	215.54	<a href="#">83</a>
LES FRERES (OUT OF BUS) 24- 556	334 CHURCHHILL AVENUE NORTH OTTAWA ON K1Z 5B9	WNW	215.54	<a href="#">83</a>
EJspa Corporation	2090 Scott Street ottawa ON	NW	232.05	<a href="#">105</a>

### **HINC - TSSA Historic Incidents**

A search of the HINC database, dated 2006-June 2009\* has found that there are 2 HINC site(s) within approximately 0.25 kilometers of the project property.

<b><u>Equal/Higher Elevation</u></b>	<b><u>Address</u></b>	<b><u>Direction</u></b>	<b><u>Distance (m)</u></b>	<b><u>Map Key</u></b>
	343 RICHMOND ROAD Ottawa ON K2A 0E7	SW	144.04	<a href="#">40</a>
	267 Richmond Rd OTTAWA ON	ENE	148.71	<a href="#">44</a>

### **INC - Fuel Oil Spills and Leaks**

A search of the INC database, dated May 31, 2021 has found that there are 2 INC site(s) within approximately 0.25 kilometers of the project property.

<b><u>Equal/Higher Elevation</u></b>	<b><u>Address</u></b>	<b><u>Direction</u></b>	<b><u>Distance (m)</u></b>	<b><u>Map Key</u></b>
	412 & 414 Churchill Avenue, Ottawa ON	SSW	179.14	<a href="#">56</a>
MAC'S CONVENIENCE STORES INC	256 RICHMOND RD,AT TWEEDSMUIR AVE,OTTAWA,ON,K1Z 6W9,CA ON	E	217.75	<a href="#">87</a>

### **PES - Pesticide Register**

A search of the PES database, dated Oct 2011- Jun 30, 2021 has found that there are 3 PES site(s) within approximately 0.25 kilometers of the project property.

<u>Equal/Higher Elevation</u>	<u>Address</u>	<u>Direction</u>	<u>Distance (m)</u>	<u>Map Key</u>
P. & T. EQUIPMENT	311 RICHMOND ROAD, SUITE 308 OTTAWA ON K1Z 6X3	SE	52.74	<a href="#">5</a>
DOVERS HARDWARE	356 RICHMOND ROAD OTTAWA ON K2A 0E8	SW	205.83	<a href="#">74</a>
DOVERS HARDWARE	356 RICHMOND ROAD OTTAWA ON K2A0E7	SW	205.83	<a href="#">74</a>

### **PINC - Pipeline Incidents**

A search of the PINC database, dated May 31, 2021 has found that there are 14 PINC site(s) within approximately 0.25 kilometers of the project property.

<u>Equal/Higher Elevation</u>	<u>Address</u>	<u>Direction</u>	<u>Distance (m)</u>	<u>Map Key</u>
ENBRIDGE GAS INC	401 EDEN AVE.,OTTAWA,ON,K1Z 5J1,CA ON	ESE	108.21	<a href="#">25</a>
PIPELINE HIT 1/2"	412 EDGEWOOD AVE.,OTTAWA,ON, K1Z 5K5,CA ON	ESE	155.70	<a href="#">47</a>
ZONE 5 LANDSCAPING INC	409 EDGEWOOD AVE.,OTTAWA,ON, K1Z 5K6,CA ON	ESE	172.46	<a href="#">53</a>
BEAVER CONSTRUCTION GROUP INC	422 ATHLONE AVE.,OTTAWA,ON, K1Z 5M5,CA ON	ESE	218.72	<a href="#">88</a>
GARY PATRICK GEHL	424 ATHLONE AVE.,OTTAWA,ON, K1Z 5M5,CA ON	ESE	228.76	<a href="#">101</a>
<u>Lower Elevation</u>	<u>Address</u>	<u>Direction</u>	<u>Distance (m)</u>	<u>Map Key</u>
PIPELINE HIT - 2"	310 ELMGROVE AVE.,OTTAWA,ON, K1Z 6V1,CA ON	NNW	72.14	<a href="#">10</a>

ENBRIDGE GAS INC	306 ELMGROVE AVE,,OTTAWA,ON, K1Z 6V1,CA ON	NNW	72.93	<a href="#">11</a>
	351 Churchill Avenue North, Ottawa ON K1Z 5B8	WNW	128.79	<a href="#">36</a>
ADBRO FORMING LTD	347 CHURCHILL AVE N,,OTTAWA, ON,K1Z 5B8,CA ON	WNW	145.18	<a href="#">42</a>
	337 Churchill Avenue, Ottawa ON	WNW	172.85	<a href="#">54</a>
ENBRIDGE GAS INC	328 WINONA AVE,,OTTAWA,ON,K1Z 5H4,CA ON	NW	208.84	<a href="#">76</a>
CORE CIVIL CONSTRUCTION INC.	349 WILMONT AVE,,OTTAWA,ON, K2A 0B2,CA ON	WNW	239.95	<a href="#">110</a>
PIPELINE HIT - 2"	2046 SCOTT ST,,OTTAWA,ON,K1Z 6T1,CA ON	NNW	241.69	<a href="#">112</a>
PIPELINE HIT 2"	2046 SCOTT ST,,OTTAWA,ON,K1Z 1A6,CA ON	NNW	241.69	<a href="#">112</a>

### **PRT - Private and Retail Fuel Storage Tanks**

A search of the PRT database, dated 1989-1996\* has found that there are 2 PRT site(s) within approximately 0.25 kilometers of the project property.

<b><u>Equal/Higher Elevation</u></b>	<b><u>Address</u></b>	<b><u>Direction</u></b>	<b><u>Distance (m)</u></b>	<b><u>Map Key</u></b>
TWENTY FIRST CENTURY MOTORS INC	319 RICHMOND RD OTTAWA ON K1Z6X7	SW	61.85	<a href="#">6</a>
C CORP (ONTARIO) INC ATTN ACCOUNTS PAYABLE	256 RICHMOND RD AT TWEEDSMUIR AVE OTTAWA ON	E	217.75	<a href="#">87</a>

### **PTTW - Permit to Take Water**

A search of the PTTW database, dated 1994- Jun 30, 2021 has found that there are 1 PTTW site(s) within approximately 0.25 kilometers of the project property.

<u>Lower Elevation</u>	<u>Address</u>	<u>Direction</u>	<u>Distance (m)</u>	<u>Map Key</u>
Azure Westboro Ltd.	2070 Scott Street Ottawa, ON Canada ON	NW	227.99	<a href="#">100</a>

### **SCT - Scott's Manufacturing Directory**

A search of the SCT database, dated 1992-Mar 2011\* has found that there are 17 SCT site(s) within approximately 0.25 kilometers of the project property.

<u>Equal/Higher Elevation</u>	<u>Address</u>	<u>Direction</u>	<u>Distance (m)</u>	<u>Map Key</u>
GEVC Interactive Inc.	311 Richmond Rd Suite 204 Ottawa ON K1Z 6X3	SE	52.74	<a href="#">5</a>
Gold Cast	377 Churchill Ave N Ottawa ON K1Z 5C4	WSW	71.83	<a href="#">9</a>
Forbie Activewear	375 Churchill Ave N Ottawa ON K1Z 5C4	W	75.96	<a href="#">13</a>
Forbie Activewear	314 Richmond Rd Ottawa ON K1Z 6X6	S	77.49	<a href="#">15</a>
Orezone Resources Inc.	290 Picton St Suite 201 Ottawa ON K1Z 8P8	ENE	90.90	<a href="#">18</a>
Orezone Gold Corporation	290 Picton Ave Suite 201 Ottawa ON K1Z 8P8	ENE	90.90	<a href="#">18</a>
Apption Software Inc.	290 Picton Ave Suite 104 Ottawa ON K1Z 8P8	ENE	90.90	<a href="#">18</a>
Y'S OWL CO-OPERATIVE INC	290 PICTON AVE OTTAWA ON K1Z 8P8	ENE	90.90	<a href="#">18</a>
Valberg Imaging	322 Richmond Rd Ottawa ON K1Z 6X6	S	111.74	<a href="#">27</a>



<b><u>Equal/Higher Elevation</u></b>	<b><u>Address</u></b>	<b><u>Direction</u></b>	<b><u>Distance (m)</u></b>	<b><u>Map Key</u></b>
C.J.T. Surplus Equipment Ltd.	376 Churchill Ave N Suite 306 Ottawa ON K1Z 5C3	WSW	142.12	<a href="#">39</a>
Imagnan Corp.	376 Churchill Ave N Suite 107 Ottawa ON K1Z 5C3	WSW	142.12	<a href="#">39</a>
BlackCherry Digital Media Inc.	346 Richmond Rd Suite 210 Ottawa ON K2A 0E8	SW	155.85	<a href="#">48</a>
Rose Draperies Ltd.	371 Athlone Ave Ottawa ON K1Z 5M3	ENE	182.82	<a href="#">59</a>
Rose Drapery Ltd.	371 Athlone Ave Ottawa ON K1Z 5M3	ENE	182.82	<a href="#">59</a>
Rose Drapery Ltd.	261 Richmond Rd Ottawa ON K1Z 6X1	ENE	187.06	<a href="#">64</a>

<b><u>Lower Elevation</u></b>	<b><u>Address</u></b>	<b><u>Direction</u></b>	<b><u>Distance (m)</u></b>	<b><u>Map Key</u></b>
gordongroup	334 Churchill Ave N Ottawa ON K1Z 5B9	WNW	215.54	<a href="#">83</a>
FINE PRINT INC.	345A ATHLONE AVE OTTAWA ON K1Z 5M3	NE	229.04	<a href="#">102</a>

### **SPL - Ontario Spills**

A search of the SPL database, dated 1988-Aug 2020 has found that there are 20 SPL site(s) within approximately 0.25 kilometers of the project property.

<b><u>Equal/Higher Elevation</u></b>	<b><u>Address</u></b>	<b><u>Direction</u></b>	<b><u>Distance (m)</u></b>	<b><u>Map Key</u></b>
Enbridge Gas Distribution Inc.	412 Edgewood Avenue Ottawa ON	ESE	155.70	<a href="#">47</a>

<b><u>Equal/Higher Elevation</u></b>	<b><u>Address</u></b>	<b><u>Direction</u></b>	<b><u>Distance (m)</u></b>	<b><u>Map Key</u></b>
8596239 Canada Inc. <UNOFFICIAL>	400 Athlone Ave Ottawa ON	E	158.30	<a href="#">49</a>
Enbridge Gas Distribution Inc.	409 Edgewood Avenue Ottawa ON	ESE	172.46	<a href="#">53</a>
Enbridge Gas Distribution Inc.	412 & 414 Churchill Ave. Ottawa ON	SSW	179.14	<a href="#">56</a>
Enbridge Gas Distribution Inc.	263 Richmond Rd Ottawa ON	ENE	187.02	<a href="#">63</a>
ULTRAMAR	261 RICHMOND ROAD TANK TRUCK (CARGO) OTTAWA CITY ON K1Z 6X1	ENE	187.06	<a href="#">64</a>
MOTOR VEHICLE	259 RICHMOND RD. MOTOR VEHICLE (OPERATING FLUID) OTTAWA CITY ON K1Z 6X1	ENE	200.69	<a href="#">70</a>
	255 Richmond Rd Ottawa; Ottawa ON NA	ENE	206.98	<a href="#">75</a>
SUNOCO	256 RICHMOND ROAD TANK TRUCK (CARGO) OTTAWA CITY ON K1Z 6W9	E	217.75	<a href="#">87</a>
	424 Athlone St Ottawa ON	ESE	228.76	<a href="#">101</a>
<b><u>Lower Elevation</u></b>	<b><u>Address</u></b>	<b><u>Direction</u></b>	<b><u>Distance (m)</u></b>	<b><u>Map Key</u></b>
Enbridge Gas Distribution Inc.	310 Elmsgrove Ave Ottawa ON	NW	64.20	<a href="#">7</a>
UNKNOWN	WINONA & WHITBY ST OTTAWA CITY ON	NW	86.47	<a href="#">16</a>

CANADIAN WASTE SERVICES	363 CHURCHILL, NORTH OF RICHMOND MOTOR VEHICLE (OPERATING FLUID) OTTAWA CITY ON	W	98.99	<a href="#">23</a>
Enbridge Gas Distribution Inc.	347 Churchill Ave Ottawa ON	WNW	145.18	<a href="#">42</a>
Hydro-Ottawa	341 WHITBY ST<UNOFFICIAL> Ottawa ON K2A 0B3	WNW	164.08	<a href="#">52</a>
	342 Athlone Avenue Ottawa ON K1Z 5M4	NNE	189.84	<a href="#">65</a>
PRIVATE RESIDENCE	HOUSE AT 356 WHITBY AVE FURNACE OIL TANK OTTAWA CITY ON K2A 0B5	W	191.50	<a href="#">66</a>
PRIVATE RESIDENCE	359 WHITBY AVENUE FURNACE OIL TANK OTTAWA CITY ON K2A 0B3	W	211.36	<a href="#">78</a>
	2070 Scott Street Ottawa ON K1Z 6S9	NW	220.15	<a href="#">93</a>
	2046 Scott St Ottawa ON	NNW	239.46	<a href="#">109</a>

### **WWIS - Water Well Information System**

A search of the WWIS database, dated Apr 30, 2021 has found that there are 34 WWIS site(s) within approximately 0.25 kilometers of the project property.

<b><u>Equal/Higher Elevation</u></b>	<b><u>Address</u></b>	<b><u>Direction</u></b>	<b><u>Distance (m)</u></b>	<b><u>Map Key</u></b>
	380 winona ave Ottawa ON  <i>Well ID: 7354248</i>	SW	37.10	<a href="#">3</a>
	380 winona ave Ottawa ON  <i>Well ID: 7354249</i>	WSW	52.01	<a href="#">4</a>
	lot 31 con 1 ON	SSW	64.86	<a href="#">8</a>

<u>Equal/Higher Elevation</u>	<u>Address</u>	<u>Direction</u>	<u>Distance (m)</u>	<u>Map Key</u>
	<i>Well ID:</i> 7292792			
	ON	E	76.29	<a href="#"><u>14</u></a>
	<i>Well ID:</i> 7224473			
	298 Richmond Road Ottawa ON	ESE	93.30	<a href="#"><u>19</u></a>
	<i>Well ID:</i> 7346074			
	298 Richmond Road Ottawa ON	ESE	97.24	<a href="#"><u>21</u></a>
	<i>Well ID:</i> 7346073			
	337 RICHMOND RD Ottawa ON	SW	116.98	<a href="#"><u>28</u></a>
	<i>Well ID:</i> 7171703			
	324 RICHMOND ROAD Ottawa ON	S	126.71	<a href="#"><u>35</u></a>
	<i>Well ID:</i> 7295754			
	277 RICHMOND RD Ottawa ON	E	131.53	<a href="#"><u>37</u></a>
	<i>Well ID:</i> 7317351			
	TWEEDSMUIR NORTH OF RICHMOND RD. Ottawa ON	ENE	181.79	<a href="#"><u>58</u></a>
	<i>Well ID:</i> 7136557			
	255 RICHMOND RD OTTAWA ON	ENE	197.23	<a href="#"><u>68</u></a>
	<i>Well ID:</i> 7300861			
	ON	ENE	203.74	<a href="#"><u>71</u></a>
	<i>Well ID:</i> 7336502			
	255 RICHMOND RD OTTAWA ON	ENE	209.51	<a href="#"><u>77</u></a>
	<i>Well ID:</i> 7300860			
	255 RICHMOND ROAD Ottawa ON	ENE	214.32	<a href="#"><u>82</u></a>
	<i>Well ID:</i> 7115803			

<u>Equal/Higher Elevation</u>	<u>Address</u>	<u>Direction</u>	<u>Distance (m)</u>	<u>Map Key</u>
	255 RICHMOND ROAD Ottawa ON  <i>Well ID: 7295741</i>	ENE	217.45	<a href="#"><u>85</u></a>
	ON  <i>Well ID: 7242470</i>	E	221.22	<a href="#"><u>94</u></a>
	255 RICHMOND RD OTTAWA ON  <i>Well ID: 7300859</i>	ENE	226.97	<a href="#"><u>99</u></a>
	TWEENMUIR AT CLARE ST Ottawa ON  <i>Well ID: 7139974</i>	ENE	248.81	<a href="#"><u>117</u></a>
<u>Lower Elevation</u>	<u>Address</u>	<u>Direction</u>	<u>Distance (m)</u>	<u>Map Key</u>
	281 RICHMOND RD Ottawa ON  <i>Well ID: 7317352</i>	E	121.30	<a href="#"><u>29</u></a>
	ON  <i>Well ID: 1532963</i>	ENE	144.45	<a href="#"><u>41</u></a>
	SCOTT ST. / TWEEDSMUIR AVE. OTTAWA ON  <i>Well ID: 7245885</i>	NE	185.27	<a href="#"><u>62</u></a>
	ON  <i>Well ID: 7233985</i>	W	192.39	<a href="#"><u>67</u></a>
	255 RICHMOND RD OTTAWA ON  <i>Well ID: 7300862</i>	ENE	214.01	<a href="#"><u>81</u></a>
	2090 SCOTT ST OTTAWA ON  <i>Well ID: 7302175</i>	NW	215.96	<a href="#"><u>84</u></a>
	255 RICHMOND RD OTTAWA ON  <i>Well ID: 7300863</i>	ENE	217.64	<a href="#"><u>86</u></a>

2090 SCOTT ST OTTAWA ON <b>Well ID:</b> 7302176	NW	218.95	<a href="#"><u>90</u></a>
ON <b>Well ID:</b> 7201528	NW	218.99	<a href="#"><u>91</u></a>
255 RICHMOND RD OTTAWA ON <b>Well ID:</b> 7300858	ENE	226.56	<a href="#"><u>98</u></a>
2090 SCOTT ST OTTAWA ON <b>Well ID:</b> 7302178	NW	229.96	<a href="#"><u>103</u></a>
2090 SCOTT ST OTTAWA ON <b>Well ID:</b> 7302177	NW	232.35	<a href="#"><u>106</u></a>
2050 SCOTT ST lot 31 con 1 Ottawa ON <b>Well ID:</b> 7335312	NNW	234.74	<a href="#"><u>107</u></a>
2050 Scott St Ottawa ON <b>Well ID:</b> 7335208	NNW	239.22	<a href="#"><u>108</u></a>
2046 SCOTT ST. OTTAWA ON <b>Well ID:</b> 7170723	NNW	239.46	<a href="#"><u>109</u></a>
2050 SCOTT ST lot 31 con 1 Ottawa ON <b>Well ID:</b> 7335313	NNW	245.36	<a href="#"><u>114</u></a>

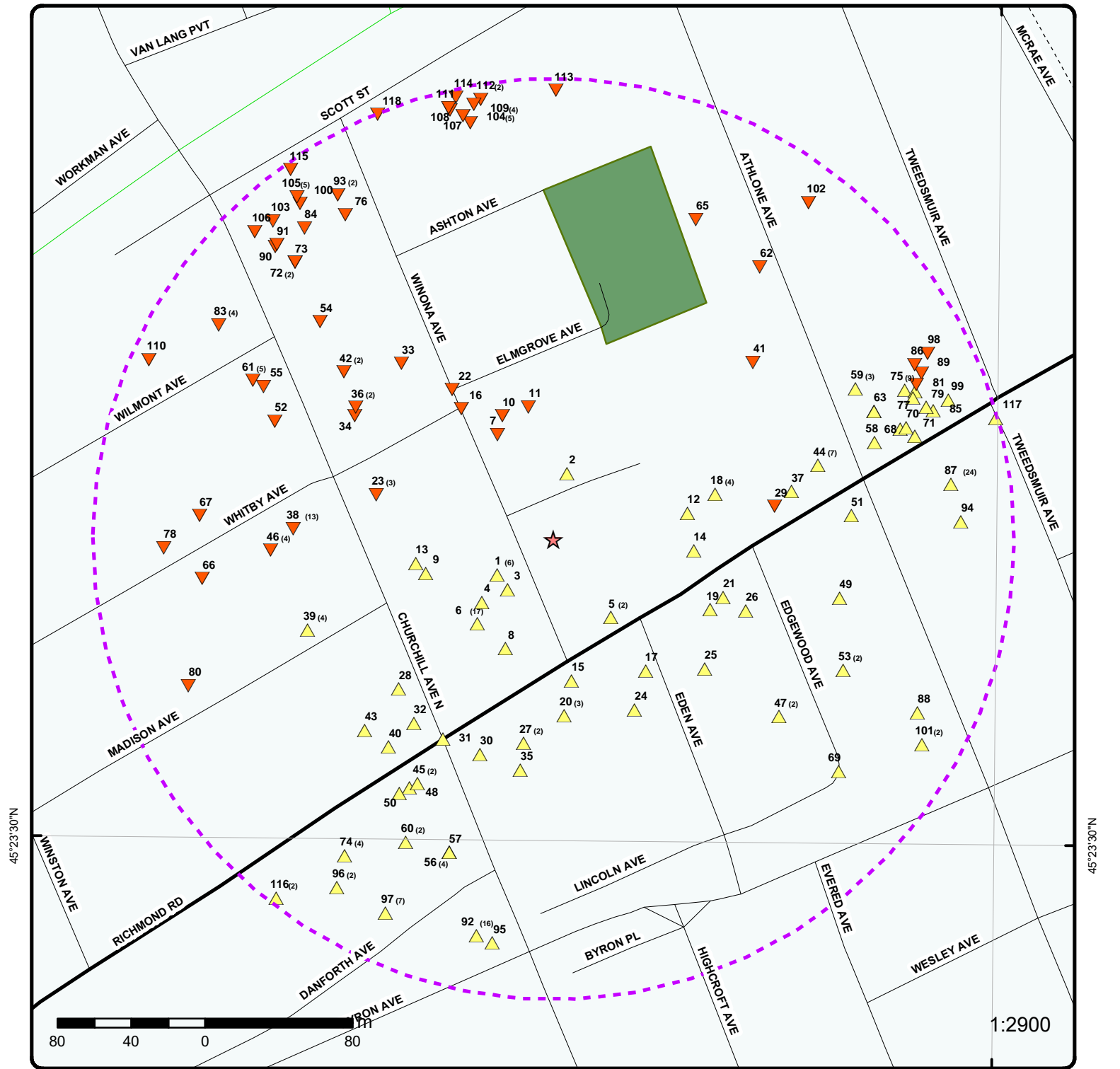

### Map: 0.25 Kilometer Radius

Order Number: 21081000725

Address: 377 and 381 Winona Avenue, Ottawa, ON



	Project Property		Expressway		Industrial and Resource - Regions		National Park
	Buffer Outline		Principal Highway		Main Line		Provincial or Territorial Park
	ErIS Sites with Higher Elevation		Secondary Highway		Sidetrack		Other Park
	ErIS Sites with Same Elevation		Major Road		Transit Line		Golf Course or Driving Range
	ErIS Sites with Lower Elevation		Local road		Abandoned Line		Park or Sports Field
	ErIS Sites with Unknown Elevation		Trail		Proposed Road		Other Recreation Area
			Proposed Road		Ferry Route/Ice Road		

75°45'W

45°24'N

45°24'N

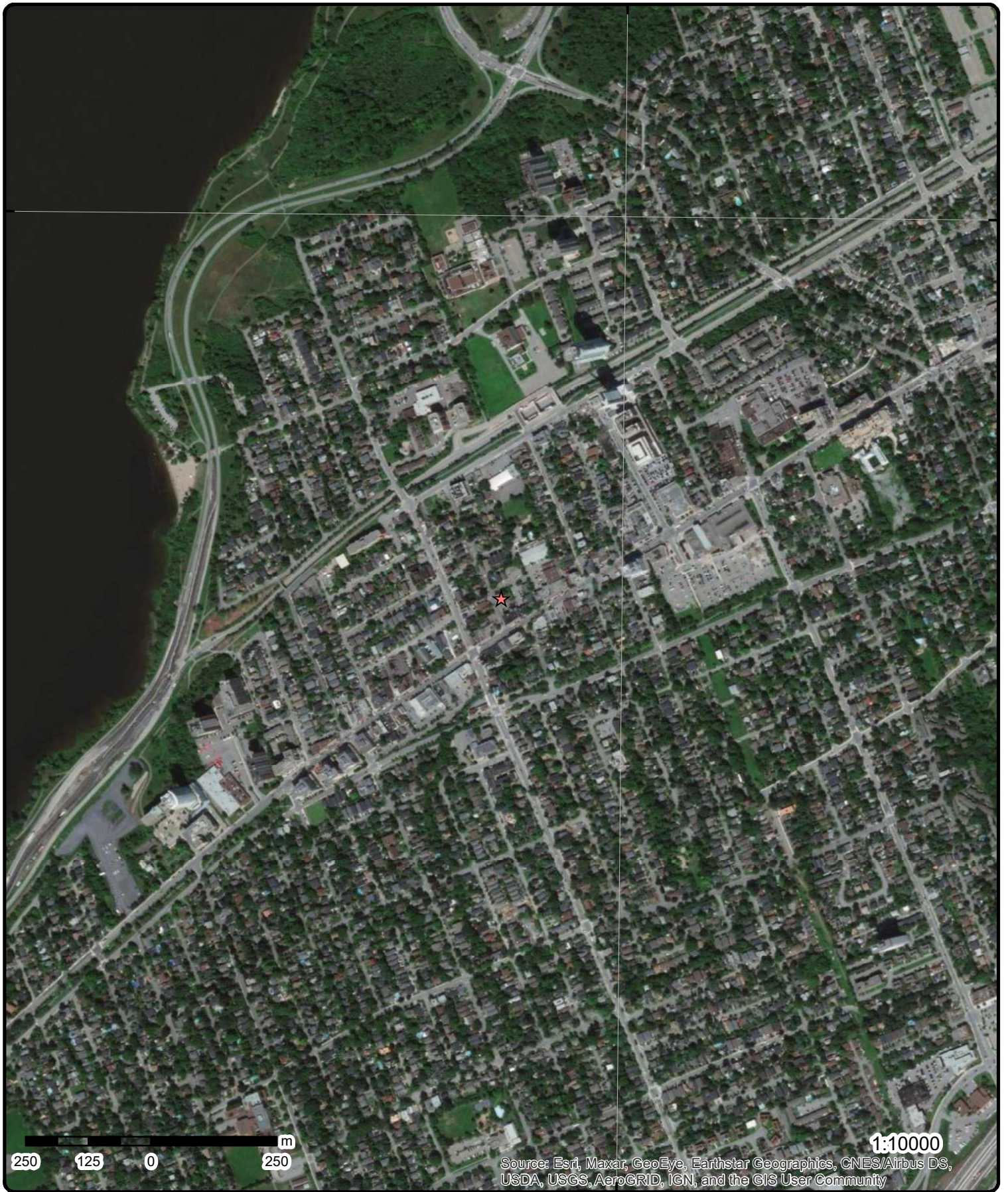

**Aerial** Year: 2020

Order Number: 21081000725

**Address: 377 and 381 Winona Avenue, Ottawa, ON**



Source: ESRI World Imagery

© ERIS Information Limited Partnership



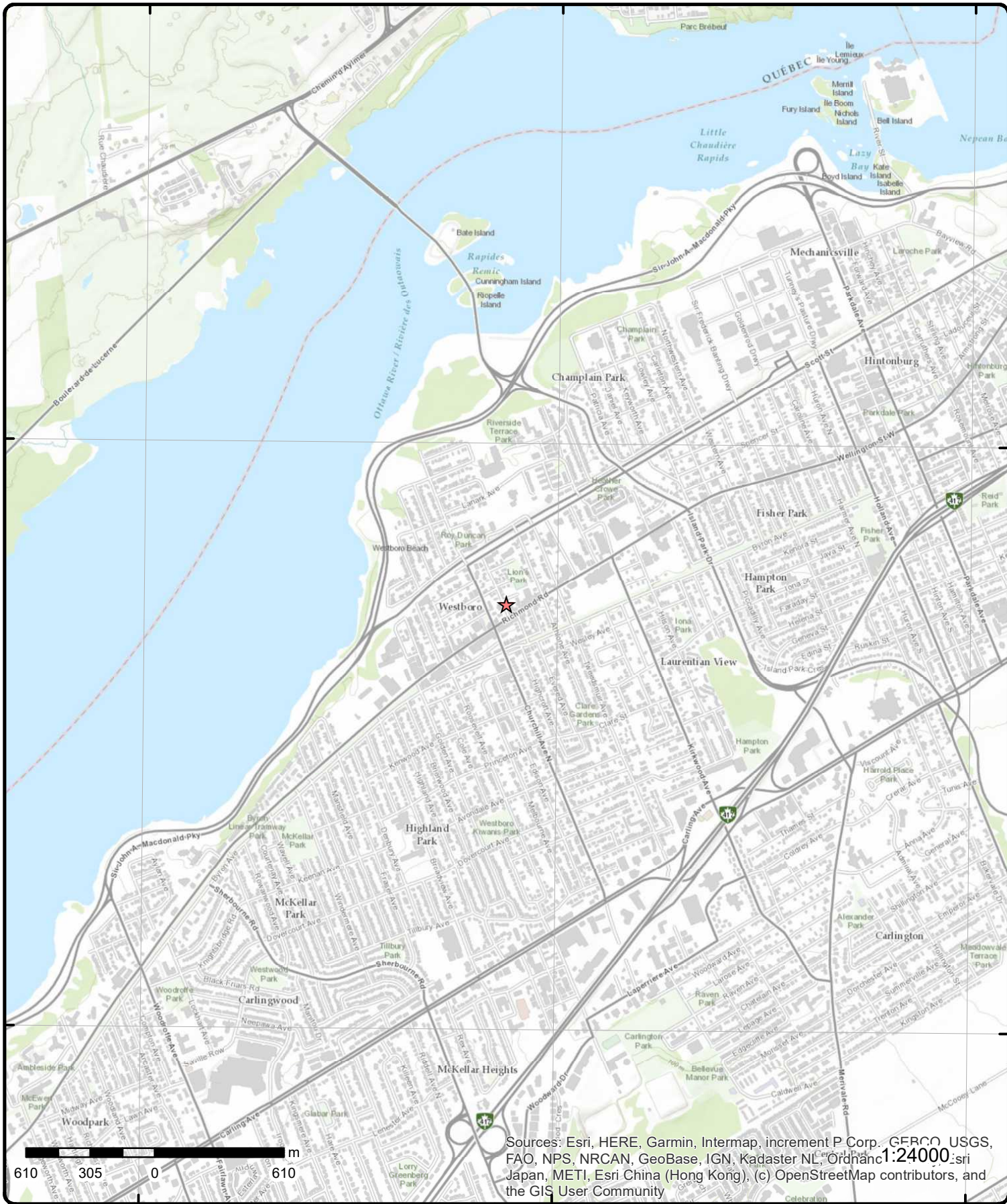

Sources: Esri, HERE, Garmin, Intermap, increment P Corp., GEBCO, USGS, FAO, NPS, NRCAN, GeoBase, IGN, Kadaster NL, Ordnance Survey, Esri Japan, METI, Esri China (Hong Kong), (c) OpenStreetMap contributors, and the GIS User Community

# Topographic Map

Address: 377 and 381 Winona Avenue, ON

Source: ESRI World Topographic Map

Order Number: 21081000725



© ERIS Information Limited Partnership

# Detail Report

Map Key	Number of Records	Direction/ Distance (m)	Elev/Diff (m)	Site	DB
<a href="#"><u>1</u></a>	1 of 6	<b>WSW/36.2</b>	<b>67.8 / 0.04</b>	<b>380 Winona Ave Ottawa ON K1Z 5H7</b>	<b>EHS</b>
<b>Order No:</b> 20191113108 <b>Status:</b> C <b>Report Type:</b> Standard Report <b>Report Date:</b> 18-NOV-19 <b>Date Received:</b> 13-NOV-19 <b>Previous Site Name:</b> <b>Lot/Building Size:</b> <b>Additional Info Ordered:</b> Fire Insur. Maps and/or Site Plans		<b>Nearest Intersection:</b> <b>Municipality:</b> <b>Client Prov/State:</b> ON <b>Search Radius (km):</b> .25 <b>X:</b> -75.753442 <b>Y:</b> 45.39296			
<a href="#"><u>1</u></a>	2 of 6	<b>WSW/36.2</b>	<b>67.8 / 0.04</b>	<b>380 Winona Ave Ottawa ON K1Z 5H7</b>	<b>EHS</b>
<b>Order No:</b> 20191113108 <b>Status:</b> C <b>Report Type:</b> Standard Report <b>Report Date:</b> 18-NOV-19 <b>Date Received:</b> 13-NOV-19 <b>Previous Site Name:</b> <b>Lot/Building Size:</b> <b>Additional Info Ordered:</b> Fire Insur. Maps and/or Site Plans		<b>Nearest Intersection:</b> <b>Municipality:</b> <b>Client Prov/State:</b> ON <b>Search Radius (km):</b> .25 <b>X:</b> -75.753442 <b>Y:</b> 45.39296			
<a href="#"><u>1</u></a>	3 of 6	<b>WSW/36.2</b>	<b>67.8 / 0.04</b>	<b>380 Winona Ave Ottawa ON K1Z 5H7</b>	<b>EHS</b>
<b>Order No:</b> 20191113108 <b>Status:</b> C <b>Report Type:</b> Standard Report <b>Report Date:</b> 18-NOV-19 <b>Date Received:</b> 13-NOV-19 <b>Previous Site Name:</b> <b>Lot/Building Size:</b> <b>Additional Info Ordered:</b> Fire Insur. Maps and/or Site Plans		<b>Nearest Intersection:</b> <b>Municipality:</b> <b>Client Prov/State:</b> ON <b>Search Radius (km):</b> .25 <b>X:</b> -75.753442 <b>Y:</b> 45.39296			
<a href="#"><u>1</u></a>	4 of 6	<b>WSW/36.2</b>	<b>67.8 / 0.04</b>	<b>380 Winona Ave Ottawa ON K1Z 5H7</b>	<b>EHS</b>
<b>Order No:</b> 20191113108 <b>Status:</b> C <b>Report Type:</b> Standard Report <b>Report Date:</b> 18-NOV-19 <b>Date Received:</b> 13-NOV-19 <b>Previous Site Name:</b> <b>Lot/Building Size:</b> <b>Additional Info Ordered:</b> Fire Insur. Maps and/or Site Plans		<b>Nearest Intersection:</b> <b>Municipality:</b> <b>Client Prov/State:</b> ON <b>Search Radius (km):</b> .25 <b>X:</b> -75.753442 <b>Y:</b> 45.39296			

Map Key	Number of Records	Direction/ Distance (m)	Elev/Diff (m)	Site	DB
<a href="#">1</a>	5 of 6	WSW/36.2	67.8 / 0.04	380 Winona Ave Ottawa ON K1Z 5H7	EHS
<b>Order No:</b>	20191113108			<b>Nearest Intersection:</b>	
<b>Status:</b>	C			<b>Municipality:</b>	
<b>Report Type:</b>	Standard Report			<b>Client Prov/State:</b>	ON
<b>Report Date:</b>	18-NOV-19			<b>Search Radius (km):</b>	.25
<b>Date Received:</b>	13-NOV-19			<b>X:</b>	-75.753442
<b>Previous Site Name:</b>				<b>Y:</b>	45.39296
<b>Lot/Building Size:</b>					
<b>Additional Info Ordered:</b>	Fire Insur. Maps and/or Site Plans				
<a href="#">1</a>	6 of 6	WSW/36.2	67.8 / 0.04	380 Winona Ave Ottawa ON K1Z 5H7	EHS
<b>Order No:</b>	20191113108			<b>Nearest Intersection:</b>	
<b>Status:</b>	C			<b>Municipality:</b>	
<b>Report Type:</b>	Standard Report			<b>Client Prov/State:</b>	ON
<b>Report Date:</b>	18-NOV-19			<b>Search Radius (km):</b>	.25
<b>Date Received:</b>	13-NOV-19			<b>X:</b>	-75.753442
<b>Previous Site Name:</b>				<b>Y:</b>	45.39296
<b>Lot/Building Size:</b>					
<b>Additional Info Ordered:</b>	Fire Insur. Maps and/or Site Plans				
<a href="#">2</a>	1 of 1	NNE/36.3	67.9 / 0.14	305 Picton Avenue Ottawa ON K1Z 6V4	EHS
<b>Order No:</b>	20120725032			<b>Nearest Intersection:</b>	
<b>Status:</b>	C			<b>Municipality:</b>	
<b>Report Type:</b>	Standard Report			<b>Client Prov/State:</b>	ON
<b>Report Date:</b>	03-AUG-12			<b>Search Radius (km):</b>	.25
<b>Date Received:</b>	25-JUL-12			<b>X:</b>	-75.752967
<b>Previous Site Name:</b>				<b>Y:</b>	45.393459
<b>Lot/Building Size:</b>					
<b>Additional Info Ordered:</b>	Fire Insur. Maps and/or Site Plans; City Directory				
<a href="#">3</a>	1 of 1	SW/37.1	67.8 / 0.04	380 winona ave Ottawa ON	WWIS
<b>Well ID:</b>	7354248			<b>Data Entry Status:</b>	
<b>Construction Date:</b>				<b>Data Src:</b>	
<b>Primary Water Use:</b>	Test Hole			<b>Date Received:</b>	2/19/2020
<b>Sec. Water Use:</b>	Monitoring			<b>Selected Flag:</b>	True
<b>Final Well Status:</b>	Monitoring and Test Hole			<b>Abandonment Rec:</b>	
<b>Water Type:</b>				<b>Contractor:</b>	7241
<b>Casing Material:</b>				<b>Form Version:</b>	7
<b>Audit No:</b>	Z333374			<b>Owner:</b>	
<b>Tag:</b>	A282443			<b>Street Name:</b>	380 winona ave
<b>Construction Method:</b>				<b>County:</b>	OTTAWA
<b>Elevation (m):</b>				<b>Municipality:</b>	OTTAWA CITY
<b>Elevation Reliability:</b>				<b>Site Info:</b>	
<b>Depth to Bedrock:</b>				<b>Lot:</b>	
<b>Well Depth:</b>				<b>Concession:</b>	
<b>Overburden/Bedrock:</b>				<b>Concession Name:</b>	
<b>Pump Rate:</b>				<b>Easting NAD83:</b>	
<b>Static Water Level:</b>				<b>Northing NAD83:</b>	
<b>Flowing (Y/N):</b>				<b>Zone:</b>	
<b>Flow Rate:</b>				<b>UTM Reliability:</b>	
<b>Clear/Cloudy:</b>					
<b>PDF URL (Map):</b>					

Map Key	Number of Records	Direction/ Distance (m)	Elev/Diff (m)	Site	DB
---------	-------------------	----------------------------	------------------	------	----

**Additional Detail(s) (Map)**

Well Completed Date: 2020/01/16  
Year Completed: 2020  
Depth (m): 7.75  
Latitude: 45.3928897431522  
Longitude: -75.7533717528337  
Path:

**Bore Hole Information**

<b>Bore Hole ID:</b>	1008174012	<b>Elevation:</b>	
<b>DP2BR:</b>		<b>Elevrc:</b>	
<b>Spatial Status:</b>		<b>Zone:</b>	18
<b>Code OB:</b>		<b>East83:</b>	441030.00
<b>Code OB Desc:</b>		<b>North83:</b>	5026873.00
<b>Open Hole:</b>		<b>Org CS:</b>	UTM83
<b>Cluster Kind:</b>		<b>UTMRC:</b>	4
<b>Date Completed:</b>	16-Jan-2020 00:00:00	<b>UTMRC Desc:</b>	margin of error : 30 m - 100 m
<b>Remarks:</b>		<b>Location Method:</b>	wwr
<b>Elevrc Desc:</b>			
<b>Location Source Date:</b>			
<b>Improvement Location Source:</b>			
<b>Improvement Location Method:</b>			
<b>Source Revision Comment:</b>			
<b>Supplier Comment:</b>			

**Overburden and Bedrock**

**Materials Interval**

**Formation ID:** 1008251409  
**Layer:** 2  
**Color:** 2  
**General Color:** GREY  
**Mat1:** 15  
**Most Common Material:** LIMESTONE  
**Mat2:**  
**Mat2 Desc:**  
**Mat3:**  
**Mat3 Desc:**  
**Formation Top Depth:** 0.6200000047683716  
**Formation End Depth:** 7.75  
**Formation End Depth UOM:** m

**Overburden and Bedrock**

**Materials Interval**

**Formation ID:** 1008251408  
**Layer:** 1  
**Color:** 6  
**General Color:** BROWN  
**Mat1:** 11  
**Most Common Material:** GRAVEL  
**Mat2:** 27  
**Mat2 Desc:** OTHER  
**Mat3:** 77  
**Mat3 Desc:** LOOSE  
**Formation Top Depth:** 0.0  
**Formation End Depth:** 0.6200000047683716  
**Formation End Depth UOM:** m

<b>Map Key</b>	<b>Number of Records</b>	<b>Direction/ Distance (m)</b>	<b>Elev/Diff (m)</b>	<b>Site</b>	<b>DB</b>
<b><u>Annular Space/Abandonment Sealing Record</u></b>					
<b>Plug ID:</b>		1008252380			
<b>Layer:</b>		1			
<b>Plug From:</b>		0			
<b>Plug To:</b>		0.310000002384186			
<b>Plug Depth UOM:</b>		m			
<b><u>Annular Space/Abandonment Sealing Record</u></b>					
<b>Plug ID:</b>		1008252381			
<b>Layer:</b>		2			
<b>Plug From:</b>		0.310000002384186			
<b>Plug To:</b>		4.34000015258789			
<b>Plug Depth UOM:</b>		m			
<b><u>Annular Space/Abandonment Sealing Record</u></b>					
<b>Plug ID:</b>		1008252382			
<b>Layer:</b>		3			
<b>Plug From:</b>		4.34000015258789			
<b>Plug To:</b>		7.75			
<b>Plug Depth UOM:</b>		m			
<b><u>Method of Construction &amp; Well Use</u></b>					
<b>Method Construction ID:</b>		1008253338			
<b>Method Construction Code:</b>		5			
<b>Method Construction:</b>		Air Percussion			
<b>Other Method Construction:</b>					
<b><u>Pipe Information</u></b>					
<b>Pipe ID:</b>		1008250041			
<b>Casing No:</b>		0			
<b>Comment:</b>					
<b>Alt Name:</b>					
<b><u>Construction Record - Screen</u></b>					
<b>Screen ID:</b>		1008254031			
<b>Layer:</b>		1			
<b>Slot:</b>		10			
<b>Screen Top Depth:</b>		4.65000009536743			
<b>Screen End Depth:</b>		7.75			
<b>Screen Material:</b>		5			
<b>Screen Depth UOM:</b>		m			
<b>Screen Diameter UOM:</b>		cm			
<b>Screen Diameter:</b>		6.03000020980835			
<b><u>Results of Well Yield Testing</u></b>					
<b>Pump Test ID:</b>		1008254374			
<b>Pump Set At:</b>					
<b>Static Level:</b>					
<b>Final Level After Pumping:</b>					
<b>Recommended Pump Depth:</b>					

Map Key	Number of Records	Direction/ Distance (m)	Elev/Diff (m)	Site	DB
<b>Pumping Rate:</b>					
<b>Flowing Rate:</b>					
<b>Recommended Pump Rate:</b>					
<b>Levels UOM:</b>		m			
<b>Rate UOM:</b>		LPM			
<b>Water State After Test Code:</b>					
<b>Water State After Test:</b>					
<b>Pumping Test Method:</b>		0			
<b>Pumping Duration HR:</b>					
<b>Pumping Duration MIN:</b>					
<b>Flowing:</b>					

**Hole Diameter**

**Hole ID:** 1008252998  
**Diameter:** 8.300000190734863  
**Depth From:** 0.6200000047683716  
**Depth To:** 7.75  
**Hole Depth UOM:** m  
**Hole Diameter UOM:** cm

**Hole Diameter**

**Hole ID:** 1008252997  
**Diameter:** 12.699999809265137  
**Depth From:** 0.0  
**Depth To:** 0.6200000047683716  
**Hole Depth UOM:** m  
**Hole Diameter UOM:** cm

<a href="#">4</a>	1 of 1	WSW/52.0	67.8 / 0.04	380 winona ave Ottawa ON	WWIS
<b>Well ID:</b>	7354249			<b>Data Entry Status:</b>	
<b>Construction Date:</b>				<b>Data Src:</b>	
<b>Primary Water Use:</b>	Test Hole			<b>Date Received:</b>	2/19/2020
<b>Sec. Water Use:</b>	Monitoring			<b>Selected Flag:</b>	True
<b>Final Well Status:</b>	Monitoring and Test Hole			<b>Abandonment Rec:</b>	
<b>Water Type:</b>				<b>Contractor:</b>	7241
<b>Casing Material:</b>				<b>Form Version:</b>	7
<b>Audit No:</b>	Z333375			<b>Owner:</b>	
<b>Tag:</b>	A282442			<b>Street Name:</b>	380 winona ave
<b>Construction Method:</b>				<b>County:</b>	OTTAWA
<b>Elevation (m):</b>				<b>Municipality:</b>	OTTAWA CITY
<b>Elevation Reliability:</b>				<b>Site Info:</b>	
<b>Depth to Bedrock:</b>				<b>Lot:</b>	
<b>Well Depth:</b>				<b>Concession:</b>	
<b>Overburden/Bedrock:</b>				<b>Concession Name:</b>	
<b>Pump Rate:</b>				<b>Easting NAD83:</b>	
<b>Static Water Level:</b>				<b>Northing NAD83:</b>	
<b>Flowing (Y/N):</b>				<b>Zone:</b>	
<b>Flow Rate:</b>				<b>UTM Reliability:</b>	
<b>Clear/Cloudy:</b>					

**PDF URL (Map):**

**Additional Detail(s) (Map)**

**Well Completed Date:** 2020/01/16  
**Year Completed:** 2020  
**Depth (m):** 6.1  
**Latitude:** 45.3928255596909

<b>Map Key</b>	<b>Number of Records</b>	<b>Direction/ Distance (m)</b>	<b>Elev/Diff (m)</b>	<b>Site</b>	<b>DB</b>
<b>Longitude:</b>		-75.7535497570746			
<b>Path:</b>					
<b><u>Bore Hole Information</u></b>					
<b>Bore Hole ID:</b>	1008174024			<b>Elevation:</b>	
<b>DP2BR:</b>				<b>Elevrc:</b>	
<b>Spatial Status:</b>				<b>Zone:</b>	18
<b>Code OB:</b>				<b>East83:</b>	441016.00
<b>Code OB Desc:</b>				<b>North83:</b>	5026866.00
<b>Open Hole:</b>				<b>Org CS:</b>	UTM83
<b>Cluster Kind:</b>				<b>UTMRC:</b>	4
<b>Date Completed:</b>	16-Jan-2020 00:00:00			<b>UTMRC Desc:</b>	margin of error : 30 m - 100 m
<b>Remarks:</b>				<b>Location Method:</b>	wwr
<b>Elevrc Desc:</b>					
<b>Location Source Date:</b>					
<b>Improvement Location Source:</b>					
<b>Improvement Location Method:</b>					
<b>Source Revision Comment:</b>					
<b>Supplier Comment:</b>					
<b><u>Overburden and Bedrock</u></b>					
<b><u>Materials Interval</u></b>					
<b>Formation ID:</b>	1008251410				
<b>Layer:</b>	1				
<b>Color:</b>	6				
<b>General Color:</b>	BROWN				
<b>Mat1:</b>	11				
<b>Most Common Material:</b>	GRAVEL				
<b>Mat2:</b>	27				
<b>Mat2 Desc:</b>	OTHER				
<b>Mat3:</b>	77				
<b>Mat3 Desc:</b>	LOOSE				
<b>Formation Top Depth:</b>	0.0				
<b>Formation End Depth:</b>	1.2400000095367432				
<b>Formation End Depth UOM:</b>	m				
<b><u>Overburden and Bedrock</u></b>					
<b><u>Materials Interval</u></b>					
<b>Formation ID:</b>	1008251411				
<b>Layer:</b>	2				
<b>Color:</b>	2				
<b>General Color:</b>	GREY				
<b>Mat1:</b>	15				
<b>Most Common Material:</b>	LIMESTONE				
<b>Mat2:</b>					
<b>Mat2 Desc:</b>					
<b>Mat3:</b>					
<b>Mat3 Desc:</b>					
<b>Formation Top Depth:</b>	1.2400000095367432				
<b>Formation End Depth:</b>	6.099999904632568				
<b>Formation End Depth UOM:</b>	m				
<b><u>Annular Space/Abandonment</u></b>					
<b><u>Sealing Record</u></b>					
<b>Plug ID:</b>	1008252385				
<b>Layer:</b>	3				
<b>Plug From:</b>	2.78999996185303				
<b>Plug To:</b>	6.09999990463257				

<i>Map Key</i>	<i>Number of Records</i>	<i>Direction/ Distance (m)</i>	<i>Elev/Diff (m)</i>	<i>Site</i>	<i>DB</i>
<b>Plug Depth UOM:</b>		m			
<b><u>Annular Space/Abandonment Sealing Record</u></b>					
<b>Plug ID:</b>		1008252384			
<b>Layer:</b>		2			
<b>Plug From:</b>		0.310000002384186			
<b>Plug To:</b>		2.78999996185303			
<b>Plug Depth UOM:</b>		m			
<b><u>Annular Space/Abandonment Sealing Record</u></b>					
<b>Plug ID:</b>		1008252383			
<b>Layer:</b>		1			
<b>Plug From:</b>		0			
<b>Plug To:</b>		0.310000002384186			
<b>Plug Depth UOM:</b>		m			
<b><u>Method of Construction &amp; Well Use</u></b>					
<b>Method Construction ID:</b>		1008253339			
<b>Method Construction Code:</b>		5			
<b>Method Construction:</b>		Air Percussion			
<b>Other Method Construction:</b>					
<b><u>Pipe Information</u></b>					
<b>Pipe ID:</b>		1008250042			
<b>Casing No:</b>		0			
<b>Comment:</b>					
<b>Alt Name:</b>					
<b><u>Construction Record - Screen</u></b>					
<b>Screen ID:</b>		1008254032			
<b>Layer:</b>		1			
<b>Slot:</b>		10			
<b>Screen Top Depth:</b>		3.09999990463257			
<b>Screen End Depth:</b>		6.09999990463257			
<b>Screen Material:</b>		5			
<b>Screen Depth UOM:</b>		m			
<b>Screen Diameter UOM:</b>		cm			
<b>Screen Diameter:</b>		6.03000020980835			
<b><u>Results of Well Yield Testing</u></b>					
<b>Pump Test ID:</b>		1008254375			
<b>Pump Set At:</b>					
<b>Static Level:</b>					
<b>Final Level After Pumping:</b>					
<b>Recommended Pump Depth:</b>					
<b>Pumping Rate:</b>					
<b>Flowing Rate:</b>					
<b>Recommended Pump Rate:</b>					
<b>Levels UOM:</b>		m			
<b>Rate UOM:</b>		LPM			
<b>Water State After Test Code:</b>					
<b>Water State After Test:</b>					



Map Key	Number of Records	Direction/ Distance (m)	Elev/Diff (m)	Site	DB
<b>Pumping Test Method:</b> <b>Pumping Duration HR:</b> <b>Pumping Duration MIN:</b> <b>Flowing:</b>		0			
<b><u>Hole Diameter</u></b>					
<b>Hole ID:</b>		1008252999			
<b>Diameter:</b>		12.699999809265137			
<b>Depth From:</b>		0.0			
<b>Depth To:</b>		1.2400000095367432			
<b>Hole Depth UOM:</b>		m			
<b>Hole Diameter UOM:</b>		cm			
<b><u>Hole Diameter</u></b>					
<b>Hole ID:</b>		1008253000			
<b>Diameter:</b>		8.300000190734863			
<b>Depth From:</b>		1.2400000095367432			
<b>Depth To:</b>		6.099999904632568			
<b>Hole Depth UOM:</b>		m			
<b>Hole Diameter UOM:</b>		cm			
<a href="#">5</a>	1 of 2	SE/52.7	68.9 / 1.13	P. & T. EQUIPMENT 311 RICHMOND ROAD, SUITE 308 OTTAWA ON K1Z 6X3	PES
<b>Detail Licence No:</b>		<b>Operator Box:</b>			
<b>Licence No:</b>		<b>Operator Class:</b>			
<b>Status:</b>		<b>Operator No:</b>			
<b>Approval Date:</b>		<b>Operator Type:</b>			
<b>Report Source:</b>		<b>Oper Area Code:</b>			
<b>Licence Type:</b> Operator		<b>Oper Phone No:</b>			
<b>Licence Type Code:</b>		<b>Operator Ext:</b>			
<b>Licence Class:</b>		<b>Operator Lot:</b>			
<b>Licence Control:</b>		<b>Oper Concession:</b>			
<b>Latitude:</b>		<b>Operator Region:</b>			
<b>Longitude:</b>		<b>Operator District:</b>			
<b>Lot:</b>		<b>Operator County:</b>			
<b>Concession:</b>		<b>Op Municipality:</b>			
<b>Region:</b>		<b>Post Office Box:</b>			
<b>District:</b>		<b>MOE District:</b>			
<b>County:</b>		<b>SWP Area Name:</b>			
<b>Trade Name:</b>					
<b>PDF Link:</b>					
<a href="#">5</a>	2 of 2	SE/52.7	68.9 / 1.13	GEVC Interactive Inc. 311 Richmond Rd Suite 204 Ottawa ON K1Z 6X3	SCT
<b>Established:</b>		01-AUG-94			
<b>Plant Size (ft²):</b>					
<b>Employment:</b>					
<b>--Details--</b>					
<b>Description:</b>		Software Publishers			
<b>SIC/NAICS Code:</b>		511210			

Map Key	Number of Records	Direction/ Distance (m)	Elev/Diff (m)	Site	DB
<u>6</u>	1 of 17	SW/61.8	68.7 / 0.89	TWENTY FIRST CENTURY MOTORS INC 319 RICHMOND RD OTTAWA ON K1Z6X7	PRT
<b>Location ID:</b> <b>Type:</b> <b>Expiry Date:</b> <b>Capacity (L):</b> <b>Licence #:</b>		11058 retail 1995-11-30 68100 0076376086			
<u>6</u>	2 of 17	SW/61.8	68.7 / 0.89	AVENUES GARAGE LTD 319 RICHMOND RD OTTAWA ON K1Z 6X7	FSTH
<b>License Issue Date:</b> <b>Tank Status:</b> <b>Tank Status As Of:</b> <b>Operation Type:</b> <b>Facility Type:</b>		4/1/2002 Licensed August 2007 Retail Fuel Outlet Gasoline Station - Full Serve			
<b>--Details--</b>					
<b>Status:</b> <b>Year of Installation:</b> <b>Corrosion Protection:</b> <b>Capacity:</b> <b>Tank Fuel Type:</b>		Active 1984  22700 Liquid Fuel Single Wall UST - Gasoline			
<b>Status:</b> <b>Year of Installation:</b> <b>Corrosion Protection:</b> <b>Capacity:</b> <b>Tank Fuel Type:</b>		Active 1984  22700 Liquid Fuel Single Wall UST - Gasoline			
<b>Status:</b> <b>Year of Installation:</b> <b>Corrosion Protection:</b> <b>Capacity:</b> <b>Tank Fuel Type:</b>		Active 1984  22700 Liquid Fuel Single Wall UST - Diesel			
<u>6</u>	3 of 17	SW/61.8	68.7 / 0.89	AVENUES GARAGE LTD 319 RICHMOND RD OTTAWA ON K1Z 6X7	FSTH
<b>License Issue Date:</b> <b>Tank Status:</b> <b>Tank Status As Of:</b> <b>Operation Type:</b> <b>Facility Type:</b>		4/1/2002 Licensed December 2008 Retail Fuel Outlet Gasoline Station - Full Serve			
<b>--Details--</b>					
<b>Status:</b> <b>Year of Installation:</b> <b>Corrosion Protection:</b> <b>Capacity:</b> <b>Tank Fuel Type:</b>		Active 1984  22700 Liquid Fuel Single Wall UST - Gasoline			
<b>Status:</b> <b>Year of Installation:</b> <b>Corrosion Protection:</b> <b>Capacity:</b> <b>Tank Fuel Type:</b>		Active 1984  22700 Liquid Fuel Single Wall UST - Gasoline			

Map Key	Number of Records	Direction/ Distance (m)	Elev/Diff (m)	Site	DB
<b>Status:</b> Active <b>Year of Installation:</b> 1984 <b>Corrosion Protection:</b> <b>Capacity:</b> 22700 <b>Tank Fuel Type:</b> Liquid Fuel Single Wall UST - Diesel					
<a href="#">6</a>	4 of 17	SW/61.8	68.7 / 0.89	Avenues Garage Ltd. 319 Richmond Rd Ottawa ON	GEN
<b>Generator No:</b> ON3859040 <b>Status:</b> <b>Approval Years:</b> 2013 <b>Contam. Facility:</b> <b>MHSW Facility:</b> <b>SIC Code:</b> 811111 <b>SIC Description:</b> GENERAL AUTOMOTIVE REPAIR				<b>PO Box No:</b> <b>Country:</b> <b>Choice of Contact:</b> <b>Co Admin:</b> <b>Phone No Admin:</b>	
<b>Detail(s)</b>					
<b>Waste Class:</b> 221 <b>Waste Class Desc:</b> LIGHT FUELS					
<a href="#">6</a>	5 of 17	SW/61.8	68.7 / 0.89	AVENUES GARAGE LTD 319 RICHMOND RD OTTAWA K1Z 6X7 ON CA ON	EXP
<b>Instance No:</b> 10905908 <b>Status:</b> EXPIRED <b>Instance ID:</b> <b>Instance Type:</b> <b>Instance Creation Dt:</b> 7/19/2000 8:15:15 PM <b>Instance Install Dt:</b> 5/21/2009 <b>Item:</b> <b>Item Description:</b> FS Liquid Fuel Tank <b>Facility Type:</b> FS LIQUID FUEL TANK <b>Overfill Prot Type:</b> NULL <b>Creation Date:</b> 7/5/2009 1:22:04 AM <b>Expired Date:</b> <b>Manufacturer:</b> NULL <b>Source:</b> FS Liquid Fuel Tank <b>Description:</b> 2009VBS <b>Serial No:</b> NULL <b>Ulc Standard:</b> NULL <b>Facility Location:</b> 319 RICHMOND RD OTTAWA K1Z 6X7 ON CA				<b>Model:</b> NULL <b>Quantity:</b> 1 <b>Unit of Measure:</b> EA <b>Fuel Type2:</b> NULL <b>Fuel Type3:</b> NULL <b>Piping Steel:</b> <b>Piping Galvanized:</b> <b>Tank Single Wall St:</b> <b>Piping Underground:</b> <b>Tank Underground:</b> <b>Panam Related:</b> NULL <b>Panam Venue Nm:</b> NULL	
<a href="#">6</a>	6 of 17	SW/61.8	68.7 / 0.89	AVENUES GARAGE LTD 319 RICHMOND RD OTTAWA K1Z 6X7 ON CA ON	EXP
<b>Instance No:</b> 10905926 <b>Status:</b> EXPIRED <b>Instance ID:</b> <b>Instance Type:</b> <b>Instance Creation Dt:</b> 7/19/2000 8:15:15 PM <b>Instance Install Dt:</b> 5/21/2009 <b>Item:</b> <b>Item Description:</b> FS Liquid Fuel Tank <b>Facility Type:</b> FS LIQUID FUEL TANK <b>Overfill Prot Type:</b> NULL				<b>Model:</b> NULL <b>Quantity:</b> 1 <b>Unit of Measure:</b> EA <b>Fuel Type2:</b> NULL <b>Fuel Type3:</b> NULL <b>Piping Steel:</b> <b>Piping Galvanized:</b> <b>Tank Single Wall St:</b> <b>Piping Underground:</b> <b>Tank Underground:</b>	

Map Key	Number of Records	Direction/ Distance (m)	Elev/Diff (m)	Site	DB
<b>Creation Date:</b>		7/5/2009 1:22:06 AM		<b>Panam Related:</b>	NULL
<b>Expired Date:</b>				<b>Panam Venue Nm:</b>	NULL
<b>Manufacturer:</b>		NULL			
<b>Source:</b>		FS Liquid Fuel Tank			
<b>Description:</b>		2009VBS			
<b>Serial No:</b>		NULL			
<b>Ulc Standard:</b>		NULL			
<b>Facility Location:</b>		319 RICHMOND RD OTTAWA K1Z 6X7 ON CA			
<u>6</u>	7 of 17	SW/61.8	68.7 / 0.89	<b>AVENUES GARAGE LTD</b> 319 RICHMOND RD OTTAWA K1Z 6X7 ON CA ON	EXP
<b>Instance No:</b>		10905941		<b>Model:</b>	NULL
<b>Status:</b>		EXPIRED		<b>Quantity:</b>	1
<b>Instance ID:</b>				<b>Unit of Measure:</b>	EA
<b>Instance Type:</b>				<b>Fuel Type2:</b>	NULL
<b>Instance Creation Dt:</b>		7/19/2000 8:15:15 PM		<b>Fuel Type3:</b>	NULL
<b>Instance Install Dt:</b>		5/21/2009		<b>Piping Steel:</b>	
<b>Item:</b>				<b>Piping Galvanized:</b>	
<b>Item Description:</b>		FS Liquid Fuel Tank		<b>Tank Single Wall St:</b>	
<b>Facility Type:</b>		FS LIQUID FUEL TANK		<b>Piping Underground:</b>	
<b>Overfill Prot Type:</b>		NULL		<b>Tank Underground:</b>	
<b>Creation Date:</b>		7/5/2009 1:22:07 AM		<b>Panam Related:</b>	NULL
<b>Expired Date:</b>				<b>Panam Venue Nm:</b>	NULL
<b>Manufacturer:</b>		NULL			
<b>Source:</b>		FS Liquid Fuel Tank			
<b>Description:</b>		2009VBS			
<b>Serial No:</b>		NULL			
<b>Ulc Standard:</b>		NULL			
<b>Facility Location:</b>		319 RICHMOND RD OTTAWA K1Z 6X7 ON CA			
<u>6</u>	8 of 17	SW/61.8	68.7 / 0.89	<b>319 Richmond Rd</b> Ottawa ON K1Z6X7	EHS
<b>Order No:</b>		20171218067		<b>Nearest Intersection:</b>	
<b>Status:</b>		C		<b>Municipality:</b>	
<b>Report Type:</b>		Standard Report		<b>Client Prov/State:</b>	ON
<b>Report Date:</b>		21-DEC-17		<b>Search Radius (km):</b>	.25
<b>Date Received:</b>		18-DEC-17		<b>X:</b>	-75.753618
<b>Previous Site Name:</b>				<b>Y:</b>	45.392568
<b>Lot/Building Size:</b>					
<b>Additional Info Ordered:</b>		Fire Insur. Maps and/or Site Plans			
<u>6</u>	9 of 17	SW/61.8	68.7 / 0.89	<b>319 Richmond Road</b> Ottawa ON	EHS
<b>Order No:</b>		20170710302		<b>Nearest Intersection:</b>	
<b>Status:</b>		C		<b>Municipality:</b>	
<b>Report Type:</b>		Standard Report		<b>Client Prov/State:</b>	ON
<b>Report Date:</b>		17-JUL-17		<b>Search Radius (km):</b>	.25
<b>Date Received:</b>		10-JUL-17		<b>X:</b>	-75.75336
<b>Previous Site Name:</b>				<b>Y:</b>	45.392635
<b>Lot/Building Size:</b>					
<b>Additional Info Ordered:</b>		City Directory			
<u>6</u>	10 of 17	SW/61.8	68.7 / 0.89	<b>319, 325 and 327 Richmond Road, 380 Winona</b> Ave., and 381 Churchill Ave. Ottawa ON K1Z 6X7	EHS

Map Key	Number of Records	Direction/ Distance (m)	Elev/Diff (m)	Site	DB
---------	-------------------	-------------------------	---------------	------	----

**Order No:** 20200514086  
**Status:** C  
**Report Type:** Standard Report  
**Report Date:** 20-MAY-20  
**Date Received:** 14-MAY-20  
**Previous Site Name:**  
**Lot/Building Size:**  
**Additional Info Ordered:**

**Nearest Intersection:**  
**Municipality:**  
**Client Prov/State:** ON  
**Search Radius (km):** .25  
**X:** -75.7535774  
**Y:** 45.3927205

<a href="#">6</a>	11 of 17	SW/61.8	68.7 / 0.89	319, 325 and 327 Richmond Road, 380 Winona Ave., and 381 Churchill Ave. Ottawa ON K1Z 6X7	EHS
-------------------	----------	---------	-------------	---	-----

**Order No:** 20200514086  
**Status:** C  
**Report Type:** Standard Report  
**Report Date:** 20-MAY-20  
**Date Received:** 14-MAY-20  
**Previous Site Name:**  
**Lot/Building Size:**  
**Additional Info Ordered:**

**Nearest Intersection:**  
**Municipality:**  
**Client Prov/State:** ON  
**Search Radius (km):** .25  
**X:** -75.7535774  
**Y:** 45.3927205

<a href="#">6</a>	12 of 17	SW/61.8	68.7 / 0.89	AVENUES GARAGE LTD 319 RICHMOND RD OTTAWA K1Z 6X7 ON CA ON	FST
-------------------	----------	---------	-------------	---	-----

**Instance No:** 10905908  
**Status:**  
**Cont Name:**  
**Instance Type:**  
**Item:** FS LIQUID FUEL TANK  
**Item Description:** FS Liquid Fuel Tank  
**Tank Type:** Liquid Fuel Single Wall UST  
**Install Date:** 5/21/2009  
**Install Year:** 1984  
**Years in Service:**  
**Model:** NULL  
**Description:**  
**Capacity:** 22700  
**Tank Material:** Steel  
**Corrosion Protect:**  
**Overfill Protect:**  
**Facility Type:** FS Liquid Fuel Tank  
**Parent Facility Type:**  
**Facility Location:**  
**Device Installed Location:** 319 RICHMOND RD OTTAWA K1Z 6X7 ON CA

**Manufacturer:**  
**Serial No:**  
**Ulc Standard:**  
**Quantity:**  
**Unit of Measure:**  
**Fuel Type:** Gasoline  
**Fuel Type2:** NULL  
**Fuel Type3:** NULL  
**Piping Steel:**  
**Piping Galvanized:**  
**Tanks Single Wall St:**  
**Piping Underground:**  
**Num Underground:**  
**Panam Related:**  
**Panam Venue:**

**Fuel Storage Tank Details**

**Owner Account Name:** AVENUES GARAGE LTD

<a href="#">6</a>	13 of 17	SW/61.8	68.7 / 0.89	AVENUES GARAGE LTD 319 RICHMOND RD OTTAWA K1Z 6X7 ON CA ON	FST
-------------------	----------	---------	-------------	---	-----

**Instance No:** 10905926  
**Status:**  
**Cont Name:**  
**Instance Type:**  
**Item:** FS LIQUID FUEL TANK

**Manufacturer:**  
**Serial No:**  
**Ulc Standard:**  
**Quantity:**  
**Unit of Measure:**

Map Key	Number of Records	Direction/ Distance (m)	Elev/Diff (m)	Site	DB
<b>Item Description:</b>	FS Liquid Fuel Tank			<b>Fuel Type:</b> Gasoline	
<b>Tank Type:</b>	Liquid Fuel Single Wall UST			<b>Fuel Type2:</b> NULL	
<b>Install Date:</b>	5/21/2009			<b>Fuel Type3:</b> NULL	
<b>Install Year:</b>	1984			<b>Piping Steel:</b>	
<b>Years in Service:</b>				<b>Piping Galvanized:</b>	
<b>Model:</b>	NULL			<b>Tanks Single Wall St:</b>	
<b>Description:</b>				<b>Piping Underground:</b>	
<b>Capacity:</b>	22700			<b>Num Underground:</b>	
<b>Tank Material:</b>	Steel			<b>Panam Related:</b>	
<b>Corrosion Protect:</b>				<b>Panam Venue:</b>	
<b>Overfill Protect:</b>					
<b>Facility Type:</b>	FS Liquid Fuel Tank				
<b>Parent Facility Type:</b>					
<b>Facility Location:</b>					
<b>Device Installed Location:</b>	319 RICHMOND RD OTTAWA K1Z 6X7 ON CA				

**Fuel Storage Tank Details**

**Owner Account Name:** AVENUES GARAGE LTD

<u>6</u>	14 of 17	SW/61.8	68.7 / 0.89	AVENUES GARAGE LTD 319 RICHMOND RD OTTAWA K1Z 6X7 ON CA ON	FST
<b>Instance No:</b>	10905941			<b>Manufacturer:</b>	
<b>Status:</b>				<b>Serial No:</b>	
<b>Cont Name:</b>				<b>Ulc Standard:</b>	
<b>Instance Type:</b>				<b>Quantity:</b>	
<b>Item:</b>	FS LIQUID FUEL TANK			<b>Unit of Measure:</b>	
<b>Item Description:</b>	FS Liquid Fuel Tank			<b>Fuel Type:</b> Diesel	
<b>Tank Type:</b>	Liquid Fuel Single Wall UST			<b>Fuel Type2:</b> NULL	
<b>Install Date:</b>	5/21/2009			<b>Fuel Type3:</b> NULL	
<b>Install Year:</b>	1984			<b>Piping Steel:</b>	
<b>Years in Service:</b>				<b>Piping Galvanized:</b>	
<b>Model:</b>	NULL			<b>Tanks Single Wall St:</b>	
<b>Description:</b>				<b>Piping Underground:</b>	
<b>Capacity:</b>	22700			<b>Num Underground:</b>	
<b>Tank Material:</b>	Steel			<b>Panam Related:</b>	
<b>Corrosion Protect:</b>				<b>Panam Venue:</b>	
<b>Overfill Protect:</b>					
<b>Facility Type:</b>	FS Liquid Fuel Tank				
<b>Parent Facility Type:</b>					
<b>Facility Location:</b>					
<b>Device Installed Location:</b>	319 RICHMOND RD OTTAWA K1Z 6X7 ON CA				

**Fuel Storage Tank Details**

**Owner Account Name:** AVENUES GARAGE LTD

<u>6</u>	15 of 17	SW/61.8	68.7 / 0.89	319, 325 and 327 Richmond Road, 380 Winona Ave., and 381 Churchill Ave. Ottawa ON K1Z 6X7	EHS
<b>Order No:</b>	20200514086			<b>Nearest Intersection:</b>	
<b>Status:</b>	C			<b>Municipality:</b>	
<b>Report Type:</b>	Standard Report			<b>Client Prov/State:</b> ON	
<b>Report Date:</b>	20-MAY-20			<b>Search Radius (km):</b> .25	
<b>Date Received:</b>	14-MAY-20			<b>X:</b> -75.7535774	
<b>Previous Site Name:</b>				<b>Y:</b> 45.3927205	
<b>Lot/Building Size:</b>					
<b>Additional Info Ordered:</b>					

Map Key	Number of Records	Direction/ Distance (m)	Elev/Diff (m)	Site	DB
<u>6</u>	16 of 17	SW/61.8	68.7 / 0.89	319, 325 and 327 Richmond Road, 380 Winona Ave., and 381 Churchill Ave. Ottawa ON K1Z 6X7	EHS
<b>Order No:</b> 20200514086 <b>Status:</b> C <b>Report Type:</b> Standard Report <b>Report Date:</b> 20-MAY-20 <b>Date Received:</b> 14-MAY-20 <b>Previous Site Name:</b> <b>Lot/Building Size:</b> <b>Additional Info Ordered:</b>		<b>Nearest Intersection:</b> <b>Municipality:</b> <b>Client Prov/State:</b> ON <b>Search Radius (km):</b> .25 <b>X:</b> -75.7535774 <b>Y:</b> 45.3927205			
<u>6</u>	17 of 17	SW/61.8	68.7 / 0.89	319, 325 and 327 Richmond Road, 380 Winona Ave., and 381 Churchill Ave. Ottawa ON K1Z 6X7	EHS
<b>Order No:</b> 20200514086 <b>Status:</b> C <b>Report Type:</b> Standard Report <b>Report Date:</b> 20-MAY-20 <b>Date Received:</b> 14-MAY-20 <b>Previous Site Name:</b> <b>Lot/Building Size:</b> <b>Additional Info Ordered:</b>		<b>Nearest Intersection:</b> <b>Municipality:</b> <b>Client Prov/State:</b> ON <b>Search Radius (km):</b> .25 <b>X:</b> -75.7535774 <b>Y:</b> 45.3927205			
<u>7</u>	1 of 1	NW/64.2	66.8 / -0.95	Enbridge Gas Distribution Inc. 310 Elmsgrove Ave Ottawa ON	SPL
<b>Ref No:</b> 2365-ABMRJS <b>Site No:</b> NA <b>Incident Dt:</b> 2016/07/07 <b>Year:</b> <b>Incident Cause:</b> <b>Incident Event:</b> Leak/Break <b>Contaminant Code:</b> 35 <b>Contaminant Name:</b> NATURAL GAS (METHANE) <b>Contaminant Limit 1:</b> <b>Contam Limit Freq 1:</b> <b>Contaminant UN No 1:</b> <b>Environment Impact:</b> <b>Nature of Impact:</b> <b>Receiving Medium:</b> <b>Receiving Env:</b> Air <b>MOE Response:</b> No <b>Dt MOE Arvl on Scn:</b> <b>MOE Reported Dt:</b> 2016/07/07 <b>Dt Document Closed:</b> 2016/08/10 <b>Incident Reason:</b> Operator/Human Error <b>Site Name:</b> Residential<UNOFFICIAL> <b>Site County/District:</b> <b>Site Geo Ref Meth:</b> <b>Incident Summary:</b> TSSA 2 inch main damage, made safe <b>Contaminant Qty:</b> 0 other - see incident description		<b>Discharger Report:</b> <b>Material Group:</b> <b>Health/Env Conseq:</b> <b>Client Type:</b> <b>Sector Type:</b> Miscellaneous Industrial <b>Agency Involved:</b> <b>Nearest Watercourse:</b> <b>Site Address:</b> 310 Elmsgrove Ave <b>Site District Office:</b> <b>Site Postal Code:</b> <b>Site Region:</b> <b>Site Municipality:</b> Ottawa <b>Site Lot:</b> <b>Site Conc:</b> <b>Northing:</b> <b>Easting:</b> <b>Site Geo Ref Accu:</b> <b>Site Map Datum:</b> <b>SAC Action Class:</b> TSSA - Fuel Safety Branch - Hydrocarbon Fuel Release/Spill <b>Source Type:</b>			
<u>8</u>	1 of 1	SSW/64.9	68.7 / 0.89	lot 31 con 1 ON	WWIS

Map Key	Number of Records	Direction/ Distance (m)	Elev/Diff (m)	Site	DB
<b>Well ID:</b>	7292792			<b>Data Entry Status:</b>	Yes
<b>Construction Date:</b>				<b>Data Src:</b>	
<b>Primary Water Use:</b>				<b>Date Received:</b>	8/17/2017
<b>Sec. Water Use:</b>				<b>Selected Flag:</b>	True
<b>Final Well Status:</b>				<b>Abandonment Rec:</b>	
<b>Water Type:</b>				<b>Contractor:</b>	7543
<b>Casing Material:</b>				<b>Form Version:</b>	8
<b>Audit No:</b>	C36222			<b>Owner:</b>	
<b>Tag:</b>	A191633			<b>Street Name:</b>	
<b>Construction Method:</b>				<b>County:</b>	OTTAWA
<b>Elevation (m):</b>				<b>Municipality:</b>	NEPEAN TOWNSHIP
<b>Elevation Reliability:</b>				<b>Site Info:</b>	
<b>Depth to Bedrock:</b>				<b>Lot:</b>	031
<b>Well Depth:</b>				<b>Concession:</b>	01
<b>Overburden/Bedrock:</b>				<b>Concession Name:</b>	OF
<b>Pump Rate:</b>				<b>Easting NAD83:</b>	
<b>Static Water Level:</b>				<b>Northing NAD83:</b>	
<b>Flowing (Y/N):</b>				<b>Zone:</b>	
<b>Flow Rate:</b>				<b>UTM Reliability:</b>	
<b>Clear/Cloudy:</b>					
<b>PDF URL (Map):</b>					
<b>Additional Detail(s) (Map)</b>					
<b>Well Completed Date:</b>	2017/07/27				
<b>Year Completed:</b>	2017				
<b>Depth (m):</b>					
<b>Latitude:</b>	45.3926016420584				
<b>Longitude:</b>	-75.7533807003144				
<b>Path:</b>					
<b>Bore Hole Information</b>					
<b>Bore Hole ID:</b>	1006712700			<b>Elevation:</b>	67.020515
<b>DP2BR:</b>				<b>Elevrc:</b>	
<b>Spatial Status:</b>				<b>Zone:</b>	18
<b>Code OB:</b>				<b>East83:</b>	441029.00
<b>Code OB Desc:</b>				<b>North83:</b>	5026841.00
<b>Open Hole:</b>				<b>Org CS:</b>	UTM83
<b>Cluster Kind:</b>				<b>UTMRC:</b>	4
<b>Date Completed:</b>	27-Jul-2017 00:00:00			<b>UTMRC Desc:</b>	margin of error : 30 m - 100 m
<b>Remarks:</b>				<b>Location Method:</b>	wwr
<b>Elevrc Desc:</b>					
<b>Location Source Date:</b>					
<b>Improvement Location Source:</b>					
<b>Improvement Location Method:</b>					
<b>Source Revision Comment:</b>					
<b>Supplier Comment:</b>					
<b>9</b>	1 of 1	<b>WSW/71.8</b>	<b>67.8 / 0.05</b>	<b>Gold Cast</b> <b>377 Churchill Ave N</b> <b>Ottawa ON K1Z 5C4</b>	<b>SCT</b>
<b>Established:</b>	01-AUG-93				
<b>Plant Size (ft²):</b>					
<b>Employment:</b>					
<b>--Details--</b>					
<b>Description:</b>	Jewellery and Silverware Manufacturing				
<b>SIC/NAICS Code:</b>	339910				



Map Key	Number of Records	Direction/ Distance (m)	Elev/Diff (m)	Site	DB
<a href="#">10</a>	1 of 1	NNW/72.1	66.8 / -0.95	PIPELINE HIT - 2" 310 ELMGROVE AVE,,OTTAWA,ON,K1Z 6V1,CA ON	PINC
<b>Incident ID:</b> <b>Incident No:</b> 1899576 <b>Incident Reported Dt:</b> 7/8/2016 <b>Type:</b> FS-Pipeline Incident <b>Status Code:</b> <b>Tank Status:</b> Pipeline Damage Reason Est <b>Task No:</b> 6241143 <b>Spills Action Centre:</b> <b>Fuel Type:</b> <b>Fuel Occurrence Tp:</b> <b>Date of Occurrence:</b> <b>Occurrence Start Dt:</b> 2016/07/18 <b>Depth:</b> <b>Customer Acct Name:</b> PIPELINE HIT - 2" <b>Incident Address:</b> 310 ELMGROVE AVE,,OTTAWA,ON,K1Z 6V1,CA <b>Operation Type:</b> <b>Pipeline Type:</b> <b>Regulator Type:</b> <b>Summary:</b> 310 ELMGROVE AVE, OTTAWA - PIPELINE HIT - 2" <b>Reported By:</b> Bernie Monette - ENBRIDGE <b>Affiliation:</b> <b>Occurrence Desc:</b> <b>Damage Reason:</b> Facility was not located or marked <b>Notes:</b>		<b>Pipe Material:</b> <b>Fuel Category:</b> Natural Gas <b>Health Impact:</b> <b>Environment Impact:</b> <b>Property Damage:</b> Yes <b>Service Interrupt:</b> <b>Enforce Policy:</b> Yes <b>Public Relation:</b> <b>Pipeline System:</b> <b>PSIG:</b> <b>Attribute Category:</b> FS-Perform P-line Inc Invest <b>Regulator Location:</b> <b>Method Details:</b> E-mail			
<a href="#">11</a>	1 of 1	NNW/72.9	66.8 / -0.99	ENBRIDGE GAS INC 306 ELMGROVE AVE,,OTTAWA,ON,K1Z 6V1,CA ON	PINC
<b>Incident ID:</b> <b>Incident No:</b> 2910936 <b>Incident Reported Dt:</b> 8/24/2020 <b>Type:</b> FS-Pipeline Incident <b>Status Code:</b> <b>Tank Status:</b> Pipeline Damage Reason Est <b>Task No:</b> <b>Spills Action Centre:</b> <b>Fuel Type:</b> <b>Fuel Occurrence Tp:</b> <b>Date of Occurrence:</b> <b>Occurrence Start Dt:</b> <b>Depth:</b> <b>Customer Acct Name:</b> ENBRIDGE GAS INC <b>Incident Address:</b> 306 ELMGROVE AVE,,OTTAWA,ON,K1Z 6V1,CA <b>Operation Type:</b> <b>Pipeline Type:</b> <b>Regulator Type:</b> <b>Summary:</b> <b>Reported By:</b> <b>Affiliation:</b> <b>Occurrence Desc:</b> <b>Damage Reason:</b> <b>Notes:</b>		<b>Pipe Material:</b> <b>Fuel Category:</b> <b>Health Impact:</b> <b>Environment Impact:</b> <b>Property Damage:</b> <b>Service Interrupt:</b> <b>Enforce Policy:</b> <b>Public Relation:</b> <b>Pipeline System:</b> <b>PSIG:</b> <b>Attribute Category:</b> <b>Regulator Location:</b> <b>Method Details:</b>			
<a href="#">12</a>	1 of 1	E/73.9	67.9 / 0.09	277 Richmond Rd Ottawa On Ottawa ON K1Z6X3	EHS

Map Key	Number of Records	Direction/ Distance (m)	Elev/Diff (m)	Site	DB
Order No:	20140210077			<b>Nearest Intersection:</b>	
Status:	C			<b>Municipality:</b>	Ottawa
Report Type:	Standard Report			<b>Client Prov/State:</b>	ON
Report Date:	19-FEB-14			<b>Search Radius (km):</b>	.25
Date Received:	10-FEB-14			<b>X:</b>	-75.752131
Previous Site Name:				<b>Y:</b>	45.39327
Lot/Building Size:					
Additional Info Ordered:					

<a href="#">13</a>	1 of 1	W/76.0	67.8 / 0.05	<b>Forbie Activewear 375 Churchill Ave N Ottawa ON K1Z 5C4</b>	<b>SCT</b>
<b>Established:</b>		01-MAY-93			
<b>Plant Size (ft²):</b>					
<b>Employment:</b>					
<b>--Details--</b>					
<b>Description:</b>		Cut and Sew Clothing Contracting			
<b>SIC/NAICS Code:</b>		315210			
<b>Description:</b>		Other Men's and Boys' Cut and Sew Clothing Manufacturing			
<b>SIC/NAICS Code:</b>		315229			
<b>Description:</b>		All Other Cut and Sew Clothing Manufacturing			
<b>SIC/NAICS Code:</b>		315299			
<b>Description:</b>		Cut and Sew Clothing Contracting			
<b>SIC/NAICS Code:</b>		315210			
<b>Description:</b>		Clothing Accessories and Other Clothing Manufacturing			
<b>SIC/NAICS Code:</b>		315990			
<b>Description:</b>		Other Women's and Girls' Cut and Sew Clothing Manufacturing			
<b>SIC/NAICS Code:</b>		315239			

<a href="#">14</a>	1 of 1	E/76.3	67.9 / 0.09	ON	<b>WWIS</b>
<b>Well ID:</b>	7224473			<b>Data Entry Status:</b>	Yes
<b>Construction Date:</b>				<b>Data Src:</b>	
<b>Primary Water Use:</b>				<b>Date Received:</b>	7/24/2014
<b>Sec. Water Use:</b>				<b>Selected Flag:</b>	True
<b>Final Well Status:</b>				<b>Abandonment Rec:</b>	
<b>Water Type:</b>				<b>Contractor:</b>	6964
<b>Casing Material:</b>				<b>Form Version:</b>	8
<b>Audit No:</b>	C22339			<b>Owner:</b>	
<b>Tag:</b>	A147227			<b>Street Name:</b>	
<b>Construction Method:</b>				<b>County:</b>	OTTAWA
<b>Elevation (m):</b>				<b>Municipality:</b>	NEPEAN TOWNSHIP
<b>Elevation Reliability:</b>				<b>Site Info:</b>	
<b>Depth to Bedrock:</b>				<b>Lot:</b>	
<b>Well Depth:</b>				<b>Concession:</b>	
<b>Overburden/Bedrock:</b>				<b>Concession Name:</b>	
<b>Pump Rate:</b>				<b>Easting NAD83:</b>	
<b>Static Water Level:</b>				<b>Northing NAD83:</b>	
<b>Flowing (Y/N):</b>				<b>Zone:</b>	
<b>Flow Rate:</b>				<b>UTM Reliability:</b>	
<b>Clear/Cloudy:</b>					
<b>PDF URL (Map):</b>					

Map Key	Number of Records	Direction/ Distance (m)	Elev/Diff (m)	Site	DB
---------	-------------------	----------------------------	------------------	------	----

**Additional Detail(s) (Map)**

Well Completed Date: 2014/05/12  
Year Completed: 2014  
Depth (m):  
Latitude: 45.3930872572404  
Longitude: -75.7520840454364  
Path:

**Bore Hole Information**

<b>Bore Hole ID:</b>	1004963049	<b>Elevation:</b>	66.485649
<b>DP2BR:</b>		<b>Elevrc:</b>	
<b>Spatial Status:</b>		<b>Zone:</b>	18
<b>Code OB:</b>		<b>East83:</b>	441131.00
<b>Code OB Desc:</b>		<b>North83:</b>	5026894.00
<b>Open Hole:</b>		<b>Org CS:</b>	UTM83
<b>Cluster Kind:</b>		<b>UTMRC:</b>	4
<b>Date Completed:</b>	12-May-2014 00:00:00	<b>UTMRC Desc:</b>	margin of error : 30 m - 100 m
<b>Remarks:</b>		<b>Location Method:</b>	wwr
<b>Elevrc Desc:</b>			
<b>Location Source Date:</b>			
<b>Improvement Location Source:</b>			
<b>Improvement Location Method:</b>			
<b>Source Revision Comment:</b>			
<b>Supplier Comment:</b>			

<a href="#"><u>15</u></a>	1 of 1	S/77.5	68.7 / 0.93	Forbie Activewear 314 Richmond Rd Ottawa ON K1Z 6X6	SCT
---------------------------	--------	--------	-------------	---	-----

Established: 1993  
Plant Size (ft²):  
Employment:

**--Details--**

<b>Description:</b>	Cut and Sew Clothing Contracting
<b>SIC/NAICS Code:</b>	315210
<b>Description:</b>	Other Men's and Boys' Cut and Sew Clothing Manufacturing
<b>SIC/NAICS Code:</b>	315229
<b>Description:</b>	Other Women's and Girls' Cut and Sew Clothing Manufacturing
<b>SIC/NAICS Code:</b>	315239
<b>Description:</b>	All Other Cut and Sew Clothing Manufacturing
<b>SIC/NAICS Code:</b>	315299
<b>Description:</b>	Clothing Accessories and Other Clothing Manufacturing
<b>SIC/NAICS Code:</b>	315990

<a href="#"><u>16</u></a>	1 of 1	NW/86.5	66.8 / -0.96	UNKNOWN WINONA & WHITBY ST OTTAWA CITY ON	SPL
---------------------------	--------	---------	--------------	---	-----

<b>Ref No:</b>	128862	<b>Discharger Report:</b>	
<b>Site No:</b>		<b>Material Group:</b>	
<b>Incident Dt:</b>	//	<b>Health/Env Conseq:</b>	
<b>Year:</b>		<b>Client Type:</b>	
<b>Incident Cause:</b>	OTHER CONTAINER LEAK	<b>Sector Type:</b>	

Map Key	Number of Records	Direction/ Distance (m)	Elev/Diff (m)	Site	DB
<b>Incident Event:</b> <b>Contaminant Code:</b> <b>Contaminant Name:</b> <b>Contaminant Limit 1:</b> <b>Contam Limit Freq 1:</b> <b>Contaminant UN No 1:</b> <b>Environment Impact:</b> CONFIRMED <b>Nature of Impact:</b> Water course or lake <b>Receiving Medium:</b> LAND <b>Receiving Env:</b> <b>MOE Response:</b> <b>Dt MOE Arvl on Scn:</b> <b>MOE Reported Dt:</b> 7/6/1996 <b>Dt Document Closed:</b> <b>Incident Reason:</b> OTHER <b>Site Name:</b> <b>Site County/District:</b> <b>Site Geo Ref Meth:</b> <b>Incident Summary:</b> <b>Contaminant Qty:</b>				<b>Agency Involved:</b> <b>Nearest Watercourse:</b> <b>Site Address:</b> <b>Site District Office:</b> <b>Site Postal Code:</b> <b>Site Region:</b> <b>Site Municipality:</b> 20101 <b>Site Lot:</b> <b>Site Conc:</b> <b>Northing:</b> <b>Easting:</b> CITY OF OTTAWA WORKS <b>Site Geo Ref Accu:</b> <b>Site Map Datum:</b> <b>SAC Action Class:</b> <b>Source Type:</b>	
UNK SOURCE-FURNACE OIL IN-FILTRATED TO STORM C- BASINS.PUMPING OUT-WORKS.					
<a href="#">17</a>	1 of 1	SE/87.2	68.8 / 1.00	Cassone Construction 300 Richmond Rd. Ottawa ON	GEN
<b>Generator No:</b> ON4702399 <b>Status:</b> <b>Approval Years:</b> 2012 <b>Contam. Facility:</b> <b>MHSW Facility:</b> <b>SIC Code:</b> 236220 <b>SIC Description:</b> Commercial and Institutional Building Construction				<b>PO Box No:</b> <b>Country:</b> <b>Choice of Contact:</b> <b>Co Admin:</b> <b>Phone No Admin:</b>	
<a href="#">18</a>	1 of 4	ENE/90.9	68.0 / 0.24	Y'S OWL CO-OPERATIVE INC 290 PICTON AVE OTTAWA ON K1Z 8P8	SCT
<b>Established:</b> 1981 <b>Plant Size (ft²):</b> 8000 <b>Employment:</b> 17  <b>--Details--</b> <b>Description:</b> PLASTICS PRODUCTS, N.E.C. <b>SIC/NAICS Code:</b> 3089					
<a href="#">18</a>	2 of 4	ENE/90.9	68.0 / 0.24	Orezone Resources Inc. 290 Picton St Suite 201 Ottawa ON K1Z 8P8	SCT
<b>Established:</b> 1987 <b>Plant Size (ft²):</b> <b>Employment:</b> 10					
<a href="#">18</a>	3 of 4	ENE/90.9	68.0 / 0.24	Apption Software Inc. 290 Picton Ave Suite 104 Ottawa ON K1Z 8P8	SCT
<b>Established:</b> 01-NOV-04 <b>Plant Size (ft²):</b>					

Map Key	Number of Records	Direction/ Distance (m)	Elev/Diff (m)	Site	DB
<b>Employment:</b>					
<b>--Details--</b>					
<b>Description:</b>		Computer Systems Design and Related Services			
<b>SIC/NAICS Code:</b>		541510			
<b>Description:</b>		Computer Systems Design and Related Services			
<b>SIC/NAICS Code:</b>		541510			
<a href="#">18</a>	4 of 4	ENE/90.9	68.0 / 0.24	Orezone Gold Corporation 290 Picton Ave Suite 201 Ottawa ON K1Z 8P8	SCT
<b>Established:</b>		01-JUL-87			
<b>Plant Size (ft²):</b>					
<b>Employment:</b>					
<b>--Details--</b>					
<b>Description:</b>		Other Support Activities for Mining			
<b>SIC/NAICS Code:</b>		213119			
<a href="#">19</a>	1 of 1	ESE/93.3	68.2 / 0.42	298 Richmond Road Ottawa ON	WWIS
<b>Well ID:</b>		7346074		<b>Data Entry Status:</b>	
<b>Construction Date:</b>				<b>Data Src:</b>	
<b>Primary Water Use:</b>		Monitoring and Test Hole		<b>Date Received:</b> 10/30/2019	
<b>Sec. Water Use:</b>				<b>Selected Flag:</b> True	
<b>Final Well Status:</b>		Monitoring and Test Hole		<b>Abandonment Rec:</b>	
<b>Water Type:</b>				<b>Contractor:</b> 7241	
<b>Casing Material:</b>				<b>Form Version:</b> 7	
<b>Audit No:</b>		Z298270		<b>Owner:</b>	
<b>Tag:</b>		A274736		<b>Street Name:</b> 298 Richmond Road	
<b>Construction Method:</b>				<b>County:</b> OTTAWA	
<b>Elevation (m):</b>				<b>Municipality:</b> NEPEAN TOWNSHIP	
<b>Elevation Reliability:</b>				<b>Site Info:</b>	
<b>Depth to Bedrock:</b>				<b>Lot:</b>	
<b>Well Depth:</b>				<b>Concession:</b>	
<b>Overburden/Bedrock:</b>				<b>Concession Name:</b>	
<b>Pump Rate:</b>				<b>Easting NAD83:</b>	
<b>Static Water Level:</b>				<b>Northing NAD83:</b>	
<b>Flowing (Y/N):</b>				<b>Zone:</b>	
<b>Flow Rate:</b>				<b>UTM Reliability:</b>	
<b>Clear/Cloudy:</b>					
<b>PDF URL (Map):</b>					
<b>Additional Detail(s) (Map)</b>					
<b>Well Completed Date:</b>		2019/09/17			
<b>Year Completed:</b>		2019			
<b>Depth (m):</b>		5.49			
<b>Latitude:</b>		45.3927999973143			
<b>Longitude:</b>		-75.7519652556622			
<b>Path:</b>					
<b>Bore Hole Information</b>					
<b>Bore Hole ID:</b>		1007697679		<b>Elevation:</b>	

Map Key	Number of Records	Direction/ Distance (m)	Elev/Diff (m)	Site	DB
<b>DP2BR:</b>				<b>Elevrc:</b>	
<b>Spatial Status:</b>				<b>Zone:</b>	18
<b>Code OB:</b>				<b>East83:</b>	441140.00
<b>Code OB Desc:</b>				<b>North83:</b>	5026862.00
<b>Open Hole:</b>				<b>Org CS:</b>	UTM83
<b>Cluster Kind:</b>				<b>UTMRC:</b>	4
<b>Date Completed:</b>	17-Sep-2019 00:00:00			<b>UTMRC Desc:</b>	margin of error : 30 m - 100 m
<b>Remarks:</b>				<b>Location Method:</b>	wwr
<b>Elevrc Desc:</b>					
<b>Location Source Date:</b>					
<b>Improvement Location Source:</b>					
<b>Improvement Location Method:</b>					
<b>Source Revision Comment:</b>					
<b>Supplier Comment:</b>					

**Overburden and Bedrock**

**Materials Interval**

**Formation ID:** 1007890242  
**Layer:** 2  
**Color:** 6  
**General Color:** BROWN  
**Mat1:** 28  
**Most Common Material:** SAND  
**Mat2:**  
**Mat2 Desc:**  
**Mat3:** 85  
**Mat3 Desc:** SOFT  
**Formation Top Depth:** 0.3100000023841858  
**Formation End Depth:** 1.2200000286102295  
**Formation End Depth UOM:** m

**Overburden and Bedrock**

**Materials Interval**

**Formation ID:** 1007890243  
**Layer:** 3  
**Color:** 2  
**General Color:** GREY  
**Mat1:** 15  
**Most Common Material:** LIMESTONE  
**Mat2:**  
**Mat2 Desc:**  
**Mat3:** 74  
**Mat3 Desc:** LAYERED  
**Formation Top Depth:** 1.2200000286102295  
**Formation End Depth:** 5.489999771118164  
**Formation End Depth UOM:** m

**Overburden and Bedrock**

**Materials Interval**

**Formation ID:** 1007890241  
**Layer:** 1  
**Color:** 8  
**General Color:** BLACK  
**Mat1:** 27  
**Most Common Material:** OTHER  
**Mat2:** 11  
**Mat2 Desc:** GRAVEL  
**Mat3:** 66  
**Mat3 Desc:** DENSE  
**Formation Top Depth:** 0.0

<b>Map Key</b>	<b>Number of Records</b>	<b>Direction/ Distance (m)</b>	<b>Elev/Diff (m)</b>	<b>Site</b>	<b>DB</b>
<b>Formation End Depth:</b>		0.3100000023841858			
<b>Formation End Depth UOM:</b>		m			
<b><u>Annular Space/Abandonment Sealing Record</u></b>					
<b>Plug ID:</b>		1007891427			
<b>Layer:</b>		1			
<b>Plug From:</b>		0			
<b>Plug To:</b>		0.310000002384186			
<b>Plug Depth UOM:</b>		m			
<b><u>Annular Space/Abandonment Sealing Record</u></b>					
<b>Plug ID:</b>		1007891429			
<b>Layer:</b>		3			
<b>Plug From:</b>		2.13000011444092			
<b>Plug To:</b>		5.48999977111816			
<b>Plug Depth UOM:</b>		m			
<b><u>Annular Space/Abandonment Sealing Record</u></b>					
<b>Plug ID:</b>		1007891428			
<b>Layer:</b>		2			
<b>Plug From:</b>		0.310000002384186			
<b>Plug To:</b>		2.13000011444092			
<b>Plug Depth UOM:</b>		m			
<b><u>Method of Construction &amp; Well Use</u></b>					
<b>Method Construction ID:</b>		1007892589			
<b>Method Construction Code:</b>		5			
<b>Method Construction:</b>		Air Percussion			
<b>Other Method Construction:</b>					
<b><u>Pipe Information</u></b>					
<b>Pipe ID:</b>		1007888648			
<b>Casing No:</b>		0			
<b>Comment:</b>					
<b>Alt Name:</b>					
<b><u>Construction Record - Screen</u></b>					
<b>Screen ID:</b>		1007893382			
<b>Layer:</b>		1			
<b>Slot:</b>		10			
<b>Screen Top Depth:</b>		2.44000005722046			
<b>Screen End Depth:</b>		5.46999979019165			
<b>Screen Material:</b>		5			
<b>Screen Depth UOM:</b>		m			
<b>Screen Diameter UOM:</b>		cm			
<b>Screen Diameter:</b>		4.82000017166138			
<b><u>Results of Well Yield Testing</u></b>					
<b>Pump Test ID:</b>		1007894065			

Map Key	Number of Records	Direction/ Distance (m)	Elev/Diff (m)	Site	DB
<b>Pump Set At:</b> <b>Static Level:</b> <b>Final Level After Pumping:</b> <b>Recommended Pump Depth:</b> <b>Pumping Rate:</b> <b>Flowing Rate:</b> <b>Recommended Pump Rate:</b> <b>Levels UOM:</b> m <b>Rate UOM:</b> LPM <b>Water State After Test Code:</b> <b>Water State After Test:</b> <b>Pumping Test Method:</b> 0 <b>Pumping Duration HR:</b> <b>Pumping Duration MIN:</b> <b>Flowing:</b>					
<b><u>Hole Diameter</u></b>					
<b>Hole ID:</b> 1007892098 <b>Diameter:</b> 7.619999885559082 <b>Depth From:</b> 2.440000057220459 <b>Depth To:</b> 5.489999771118164 <b>Hole Depth UOM:</b> m <b>Hole Diameter UOM:</b> cm					
<b><u>Hole Diameter</u></b>					
<b>Hole ID:</b> 1007892097 <b>Diameter:</b> 11.430000305175781 <b>Depth From:</b> 0.0 <b>Depth To:</b> 2.440000057220459 <b>Hole Depth UOM:</b> m <b>Hole Diameter UOM:</b> cm					

<a href="#">20</a>	1 of 3	S/95.9	68.7 / 0.93	HYBRID PHRARM INC 318 RICHMOND RD OTTAWA ON K1Z6X6	GEN
<b>Generator No:</b>	ON3143006			<b>PO Box No:</b>	
<b>Status:</b>	Registered			<b>Country:</b>	Canada
<b>Approval Years:</b>	As of Dec 2018			<b>Choice of Contact:</b>	
<b>Contam. Facility:</b>				<b>Co Admin:</b>	
<b>MHSW Facility:</b>				<b>Phone No Admin:</b>	
<b>SIC Code:</b>					
<b>SIC Description:</b>					
<b><u>Detail(s)</u></b>					
<b>Waste Class:</b>	261 C				
<b>Waste Class Desc:</b>	Pharmaceuticals				

<a href="#">20</a>	2 of 3	S/95.9	68.7 / 0.93	HYBRID PHRARM INC 318 RICHMOND RD OTTAWA ON K1Z6X6	GEN
<b>Generator No:</b>	ON3143006			<b>PO Box No:</b>	
<b>Status:</b>	Registered			<b>Country:</b>	Canada
<b>Approval Years:</b>	As of Jul 2020			<b>Choice of Contact:</b>	
<b>Contam. Facility:</b>				<b>Co Admin:</b>	
<b>MHSW Facility:</b>				<b>Phone No Admin:</b>	
<b>SIC Code:</b>					
<b>SIC Description:</b>					



Map Key	Number of Records	Direction/ Distance (m)	Elev/Diff (m)	Site	DB
<b><u>Detail(s)</u></b>					
<b>Waste Class:</b>		261 A			
<b>Waste Class Desc:</b>		Pharmaceuticals			
<b>Waste Class:</b>		261 C			
<b>Waste Class Desc:</b>		Pharmaceuticals			
<b>Waste Class:</b>		312 P			
<b>Waste Class Desc:</b>		Pathological wastes			

<a href="#">20</a>	3 of 3	S/95.9	68.7 / 0.93	<b>HYBRID PHRARM INC 318 RICHMOND RD OTTAWA ON K1Z6X6</b>	<b>GEN</b>
<b>Generator No:</b>	ON3143006			<b>PO Box No:</b>	
<b>Status:</b>	Registered			<b>Country:</b>	Canada
<b>Approval Years:</b>	As of Apr 2021			<b>Choice of Contact:</b>	
<b>Contam. Facility:</b>				<b>Co Admin:</b>	
<b>MHSW Facility:</b>				<b>Phone No Admin:</b>	
<b>SIC Code:</b>					
<b>SIC Description:</b>					

<b><u>Detail(s)</u></b>					
<b>Waste Class:</b>		261 C			
<b>Waste Class Desc:</b>		Pharmaceuticals			
<b>Waste Class:</b>		261 A			
<b>Waste Class Desc:</b>		Pharmaceuticals			
<b>Waste Class:</b>		312 P			
<b>Waste Class Desc:</b>		Pathological wastes			

<a href="#">21</a>	1 of 1	ESE/97.2	69.0 / 1.17	<b>298 Richmond Road Ottawa ON</b>	<b>WWIS</b>
<b>Well ID:</b>	7346073			<b>Data Entry Status:</b>	
<b>Construction Date:</b>				<b>Data Src:</b>	
<b>Primary Water Use:</b>	Monitoring and Test Hole			<b>Date Received:</b>	10/30/2019
<b>Sec. Water Use:</b>				<b>Selected Flag:</b>	True
<b>Final Well Status:</b>	Monitoring and Test Hole			<b>Abandonment Rec:</b>	
<b>Water Type:</b>				<b>Contractor:</b>	7241
<b>Casing Material:</b>				<b>Form Version:</b>	7
<b>Audit No:</b>	Z298271			<b>Owner:</b>	
<b>Tag:</b>	A274737			<b>Street Name:</b>	298 Richmond Road
<b>Construction Method:</b>				<b>County:</b>	OTTAWA
<b>Elevation (m):</b>				<b>Municipality:</b>	NEPEAN TOWNSHIP
<b>Elevation Reliability:</b>				<b>Site Info:</b>	
<b>Depth to Bedrock:</b>				<b>Lot:</b>	
<b>Well Depth:</b>				<b>Concession:</b>	
<b>Overburden/Bedrock:</b>				<b>Concession Name:</b>	
<b>Pump Rate:</b>				<b>Easting NAD83:</b>	
<b>Static Water Level:</b>				<b>Northing NAD83:</b>	
<b>Flowing (Y/N):</b>				<b>Zone:</b>	
<b>Flow Rate:</b>				<b>UTM Reliability:</b>	
<b>Clear/Cloudy:</b>					
<b>PDF URL (Map):</b>					

**Additional Detail(s) (Map)**

Map Key	Number of Records	Direction/ Distance (m)	Elev/Diff (m)	Site	DB
---------	-------------------	----------------------------	------------------	------	----

**Well Completed Date:** 2019/09/17  
**Year Completed:** 2019  
**Depth (m):** 10.06  
**Latitude:** 45.3928635897017  
**Longitude:** -75.7518766704534  
**Path:**

**Bore Hole Information**

<b>Bore Hole ID:</b>	1007697676	<b>Elevation:</b>	
<b>DP2BR:</b>		<b>Elevrc:</b>	
<b>Spatial Status:</b>		<b>Zone:</b>	18
<b>Code OB:</b>		<b>East83:</b>	441147.00
<b>Code OB Desc:</b>		<b>North83:</b>	5026869.00
<b>Open Hole:</b>		<b>Org CS:</b>	UTM83
<b>Cluster Kind:</b>		<b>UTMRC:</b>	4
<b>Date Completed:</b>	17-Sep-2019 00:00:00	<b>UTMRC Desc:</b>	margin of error : 30 m - 100 m
<b>Remarks:</b>		<b>Location Method:</b>	wwr
<b>Elevrc Desc:</b>			
<b>Location Source Date:</b>			
<b>Improvement Location Source:</b>			
<b>Improvement Location Method:</b>			
<b>Source Revision Comment:</b>			
<b>Supplier Comment:</b>			

**Overburden and Bedrock**

**Materials Interval**

**Formation ID:** 1007890239  
**Layer:** 2  
**Color:** 6  
**General Color:** BROWN  
**Mat1:** 28  
**Most Common Material:** SAND  
**Mat2:** 12  
**Mat2 Desc:** STONES  
**Mat3:** 05  
**Mat3 Desc:** CLAY  
**Formation Top Depth:** 0.3100000023841858  
**Formation End Depth:** 2.440000057220459  
**Formation End Depth UOM:** m

**Overburden and Bedrock**

**Materials Interval**

**Formation ID:** 1007890238  
**Layer:** 1  
**Color:** 8  
**General Color:** BLACK  
**Mat1:** 27  
**Most Common Material:** OTHER  
**Mat2:** 11  
**Mat2 Desc:** GRAVEL  
**Mat3:** 66  
**Mat3 Desc:** DENSE  
**Formation Top Depth:** 0.0  
**Formation End Depth:** 0.3100000023841858  
**Formation End Depth UOM:** m

**Overburden and Bedrock**

**Materials Interval**

<i>Map Key</i>	<i>Number of Records</i>	<i>Direction/ Distance (m)</i>	<i>Elev/Diff (m)</i>	<i>Site</i>	<i>DB</i>
<b>Formation ID:</b>		1007890240			
<b>Layer:</b>		3			
<b>Color:</b>		2			
<b>General Color:</b>		GREY			
<b>Mat1:</b>		15			
<b>Most Common Material:</b>		LIMESTONE			
<b>Mat2:</b>					
<b>Mat2 Desc:</b>					
<b>Mat3:</b>		74			
<b>Mat3 Desc:</b>		LAYERED			
<b>Formation Top Depth:</b>		2.440000057220459			
<b>Formation End Depth:</b>		10.0600004196167			
<b>Formation End Depth UOM:</b>		m			
<b><u>Annular Space/Abandonment Sealing Record</u></b>					
<b>Plug ID:</b>		1007891424			
<b>Layer:</b>		1			
<b>Plug From:</b>		0			
<b>Plug To:</b>		0.310000002384186			
<b>Plug Depth UOM:</b>		m			
<b><u>Annular Space/Abandonment Sealing Record</u></b>					
<b>Plug ID:</b>		1007891426			
<b>Layer:</b>		3			
<b>Plug From:</b>		6.69999980926514			
<b>Plug To:</b>		10.0600004196167			
<b>Plug Depth UOM:</b>		m			
<b><u>Annular Space/Abandonment Sealing Record</u></b>					
<b>Plug ID:</b>		1007891425			
<b>Layer:</b>		2			
<b>Plug From:</b>		0.310000002384186			
<b>Plug To:</b>		6.69999980926514			
<b>Plug Depth UOM:</b>		m			
<b><u>Method of Construction &amp; Well Use</u></b>					
<b>Method Construction ID:</b>		1007892588			
<b>Method Construction Code:</b>		5			
<b>Method Construction:</b>		Air Percussion			
<b>Other Method Construction:</b>					
<b><u>Pipe Information</u></b>					
<b>Pipe ID:</b>		1007888647			
<b>Casing No:</b>		0			
<b>Comment:</b>					
<b>Alt Name:</b>					
<b><u>Construction Record - Screen</u></b>					
<b>Screen ID:</b>		1007893381			
<b>Layer:</b>		1			

Map Key	Number of Records	Direction/ Distance (m)	Elev/Diff (m)	Site	DB
Slot:		10			
Screen Top Depth:		7.01000022888184			
Screen End Depth:		10.0600004196167			
Screen Material:		5			
Screen Depth UOM:		m			
Screen Diameter UOM:		cm			
Screen Diameter:		4.82000017166138			
<b><u>Results of Well Yield Testing</u></b>					
Pump Test ID:		1007894064			
Pump Set At:					
Static Level:					
Final Level After Pumping:					
Recommended Pump Depth:					
Pumping Rate:					
Flowing Rate:					
Recommended Pump Rate:					
Levels UOM:		m			
Rate UOM:		LPM			
Water State After Test Code:					
Water State After Test:					
Pumping Test Method:		0			
Pumping Duration HR:					
Pumping Duration MIN:					
Flowing:					
<b><u>Hole Diameter</u></b>					
Hole ID:		1007892095			
Diameter:		11.430000305175781			
Depth From:		0.0			
Depth To:		2.740000009536743			
Hole Depth UOM:		m			
Hole Diameter UOM:		cm			
<b><u>Hole Diameter</u></b>					
Hole ID:		1007892096			
Diameter:		7.619999885559082			
Depth From:		2.740000009536743			
Depth To:		10.0600004196167			
Hole Depth UOM:		m			
Hole Diameter UOM:		cm			

22

1 of 1

NW/97.8

66.8 / -0.96

OTTAWA CITY  
ELMGROVE AVE./WINONA AVE.  
OTTAWA CITY ON

CA

**Certificate #:** 3-1176-94-  
**Application Year:** 94  
**Issue Date:** 9/7/1994  
**Approval Type:** Municipal sewage  
**Status:** Approved  
**Application Type:**  
**Client Name:**  
**Client Address:**  
**Client City:**  
**Client Postal Code:**  
**Project Description:**  
**Contaminants:**  
**Emission Control:**

Map Key	Number of Records	Direction/ Distance (m)	Elev/Diff (m)	Site	DB
<a href="#">23</a>	1 of 3	W/99.0	66.8 / -0.98	CANADIAN WASTE SERVICES 363 CHURCHILL, NORTH OF RICHMOND MOTOR VEHICLE (OPERATING FLUID) OTTAWA CITY ON	SPL
<b>Ref No:</b>	207678			<b>Discharger Report:</b>	
<b>Site No:</b>				<b>Material Group:</b>	
<b>Incident Dt:</b>	8/2/2001			<b>Health/Env Conseq:</b>	
<b>Year:</b>				<b>Client Type:</b>	
<b>Incident Cause:</b>	VALVE/FITTING LEAK OR FAILURE			<b>Sector Type:</b>	
<b>Incident Event:</b>				<b>Agency Involved:</b>	
<b>Contaminant Code:</b>				<b>Nearest Watercourse:</b>	
<b>Contaminant Name:</b>				<b>Site Address:</b>	
<b>Contaminant Limit 1:</b>				<b>Site District Office:</b>	
<b>Contam Limit Freq 1:</b>				<b>Site Postal Code:</b>	
<b>Contaminant UN No 1:</b>				<b>Site Region:</b>	
<b>Environment Impact:</b>	Not Anticipated			<b>Site Municipality:</b>	20107
<b>Nature of Impact:</b>	Other			<b>Site Lot:</b>	
<b>Receiving Medium:</b>	Land, Water			<b>Site Conc:</b>	
<b>Receiving Env:</b>				<b>Northing:</b>	
<b>MOE Response:</b>				<b>Easting:</b>	
<b>Dt MOE Arvl on Scn:</b>				<b>Site Geo Ref Accu:</b>	
<b>MOE Reported Dt:</b>	8/2/2001			<b>Site Map Datum:</b>	
<b>Dt Document Closed:</b>				<b>SAC Action Class:</b>	
<b>Incident Reason:</b>	MATERIAL FAILURE			<b>Source Type:</b>	
<b>Site Name:</b>					
<b>Site County/District:</b>					
<b>Site Geo Ref Meth:</b>					
<b>Incident Summary:</b>	CAN WASTE: TRUCK BLEW HYDRAULIC LINE, 140 L TO ROAD, C/B-CLEANING				
<b>Contaminant Qty:</b>					
<a href="#">23</a>	2 of 3	W/99.0	66.8 / -0.98	361 and 363 Churchill Avenue North Ottawa ON K1Z 5C4	EHS
<b>Order No:</b>	21012700213			<b>Nearest Intersection:</b>	
<b>Status:</b>	C			<b>Municipality:</b>	
<b>Report Type:</b>	Standard Report			<b>Client Prov/State:</b>	ON
<b>Report Date:</b>	01-FEB-21			<b>Search Radius (km):</b>	.25
<b>Date Received:</b>	27-JAN-21			<b>X:</b>	-75.7542856
<b>Previous Site Name:</b>				<b>Y:</b>	45.3933466
<b>Lot/Building Size:</b>					
<b>Additional Info Ordered:</b>					
<a href="#">23</a>	3 of 3	W/99.0	66.8 / -0.98	361 and 363 Churchill Avenue North Ottawa ON K1Z 5C4	EHS
<b>Order No:</b>	21012700213			<b>Nearest Intersection:</b>	
<b>Status:</b>	C			<b>Municipality:</b>	
<b>Report Type:</b>	Standard Report			<b>Client Prov/State:</b>	ON
<b>Report Date:</b>	01-FEB-21			<b>Search Radius (km):</b>	.25
<b>Date Received:</b>	27-JAN-21			<b>X:</b>	-75.7542856
<b>Previous Site Name:</b>				<b>Y:</b>	45.3933466
<b>Lot/Building Size:</b>					
<b>Additional Info Ordered:</b>					
<a href="#">24</a>	1 of 1	SE/102.6	68.8 / 1.00	404 Eden Avenue Ottawa ON	EHS

Map Key	Number of Records	Direction/ Distance (m)	Elev/Diff (m)	Site	DB
<b>Order No:</b> 20160202061 <b>Status:</b> C <b>Report Type:</b> Standard Report <b>Report Date:</b> 05-FEB-16 <b>Date Received:</b> 02-FEB-16 <b>Previous Site Name:</b> <b>Lot/Building Size:</b> <b>Additional Info Ordered:</b> City Directory <b>Nearest Intersection:</b> <b>Municipality:</b> <b>Client Prov/State:</b> ON <b>Search Radius (km):</b> .25 <b>X:</b> -75.752484 <b>Y:</b> 45.392308					
<a href="#">25</a>	1 of 1	ESE/108.2	69.0 / 1.16	ENBRIDGE GAS INC 401 EDEN AVE,,OTTAWA,ON,K1Z 5J1,CA ON	PINC
<b>Incident ID:</b> <b>Incident No:</b> 2833556 <b>Incident Reported Dt:</b> 4/22/2020 <b>Type:</b> FS-Pipeline Incident <b>Status Code:</b> <b>Tank Status:</b> Pipeline Damage Reason Est <b>Task No:</b> <b>Spills Action Centre:</b> <b>Fuel Type:</b> <b>Fuel Occurrence Tp:</b> <b>Date of Occurrence:</b> <b>Occurrence Start Dt:</b> <b>Depth:</b> <b>Customer Acct Name:</b> ENBRIDGE GAS INC <b>Incident Address:</b> 401 EDEN AVE,,OTTAWA,ON,K1Z 5J1,CA <b>Operation Type:</b> <b>Pipeline Type:</b> <b>Regulator Type:</b> <b>Summary:</b> <b>Reported By:</b> <b>Affiliation:</b> <b>Occurrence Desc:</b> <b>Damage Reason:</b> <b>Notes:</b> <b>Pipe Material:</b> <b>Fuel Category:</b> <b>Health Impact:</b> <b>Environment Impact:</b> <b>Property Damage:</b> <b>Service Interrupt:</b> <b>Enforce Policy:</b> <b>Public Relation:</b> <b>Pipeline System:</b> <b>PSIG:</b> <b>Attribute Category:</b> <b>Regulator Location:</b> <b>Method Details:</b>					
<a href="#">26</a>	1 of 1	ESE/111.2	69.0 / 1.17	288 Richmond Road Ottawa ON K1Z 6X5	EHS
<b>Order No:</b> 20190509037 <b>Status:</b> C <b>Report Type:</b> Standard Report <b>Report Date:</b> 14-MAY-19 <b>Date Received:</b> 09-MAY-19 <b>Previous Site Name:</b> <b>Lot/Building Size:</b> <b>Additional Info Ordered:</b> <b>Nearest Intersection:</b> <b>Municipality:</b> <b>Client Prov/State:</b> ON <b>Search Radius (km):</b> .25 <b>X:</b> -75.75172 <b>Y:</b> 45.392798					
<a href="#">27</a>	1 of 2	S/111.7	69.8 / 1.99	Valberg Imaging 322 Richmond Rd Ottawa ON K1Z 6X6	SCT
<b>Established:</b> 01-DEC-85 <b>Plant Size (ft²):</b> <b>Employment:</b> <b>--Details--</b> <b>Description:</b> Other Printing					

Map Key	Number of Records	Direction/ Distance (m)	Elev/Diff (m)	Site	DB
<b>SIC/NAICS Code:</b>		323119			
<b>Description:</b>		Photographic Services			
<b>SIC/NAICS Code:</b>		541920			

<a href="#"><u>27</u></a>	2 of 2	S/111.7	69.8 / 1.99	322 Richmond Rd Ottawa ON K1Z6X6	EHS
<b>Order No:</b>	20170719096		<b>Nearest Intersection:</b>		
<b>Status:</b>	C		<b>Municipality:</b>		
<b>Report Type:</b>	Standard Report		<b>Client Prov/State:</b> ON		
<b>Report Date:</b>	25-JUL-17		<b>Search Radius (km):</b> .25		
<b>Date Received:</b>	19-JUL-17		<b>X:</b> -75.753159		
<b>Previous Site Name:</b>			<b>Y:</b> 45.392206		
<b>Lot/Building Size:</b>					
<b>Additional Info Ordered:</b>	Fire Insur. Maps and/or Site Plans				

<a href="#"><u>28</u></a>	1 of 1	SW/117.0	68.6 / 0.76	337 RICHMOND RD Ottawa ON	WWIS
<b>Well ID:</b>	7171703		<b>Data Entry Status:</b>		
<b>Construction Date:</b>			<b>Data Src:</b>		
<b>Primary Water Use:</b>	Monitoring and Test Hole		<b>Date Received:</b> 11/15/2011		
<b>Sec. Water Use:</b>	0		<b>Selected Flag:</b> True		
<b>Final Well Status:</b>	Test Hole		<b>Abandonment Rec:</b>		
<b>Water Type:</b>			<b>Contractor:</b> 7241		
<b>Casing Material:</b>			<b>Form Version:</b> 7		
<b>Audit No:</b>	Z134378		<b>Owner:</b>		
<b>Tag:</b>	A106606		<b>Street Name:</b> 337 RICHMOND RD		
<b>Construction Method:</b>			<b>County:</b> OTTAWA		
<b>Elevation (m):</b>			<b>Municipality:</b> OTTAWA CITY		
<b>Elevation Reliability:</b>			<b>Site Info:</b>		
<b>Depth to Bedrock:</b>			<b>Lot:</b>		
<b>Well Depth:</b>			<b>Concession:</b>		
<b>Overburden/Bedrock:</b>			<b>Concession Name:</b>		
<b>Pump Rate:</b>			<b>Easting NAD83:</b>		
<b>Static Water Level:</b>			<b>Northing NAD83:</b>		
<b>Flowing (Y/N):</b>			<b>Zone:</b>		
<b>Flow Rate:</b>			<b>UTM Reliability:</b>		
<b>Clear/Cloudy:</b>					

**PDF URL (Map):** [https://d2khazk8e83rdv.cloudfront.net/moe\\_mapping/downloads/2Water/Wells\\_pdfs/717\7171703.pdf](https://d2khazk8e83rdv.cloudfront.net/moe_mapping/downloads/2Water/Wells_pdfs/717\7171703.pdf)

**Additional Detail(s) (Map)**

**Well Completed Date:** 2011/09/08  
**Year Completed:** 2011  
**Depth (m):** 9.14  
**Latitude:** 45.3923987409827  
**Longitude:** -75.7541189779868  
**Path:** 717\7171703.pdf

**Bore Hole Information**

<b>Bore Hole ID:</b>	1003606801	<b>Elevation:</b>	66.915748
<b>DP2BR:</b>		<b>Elevrc:</b>	
<b>Spatial Status:</b>		<b>Zone:</b>	18
<b>Code OB:</b>		<b>East83:</b>	440971.00
<b>Code OB Desc:</b>		<b>North83:</b>	5026819.00
<b>Open Hole:</b>		<b>Org CS:</b>	UTM83
<b>Cluster Kind:</b>		<b>UTMRC:</b>	3

Map Key	Number of Records	Direction/ Distance (m)	Elev/Diff (m)	Site	DB
---------	-------------------	----------------------------	------------------	------	----

**Date Completed:** 08-Sep-2011 00:00:00  
**Remarks:**  
**Elevrc Desc:**  
**Location Source Date:**  
**Improvement Location Source:**  
**Improvement Location Method:**  
**Source Revision Comment:**  
**Supplier Comment:**

**UTMRC Desc:** margin of error : 10 - 30 m  
**Location Method:** wwr

**Overburden and Bedrock  
Materials Interval**

**Formation ID:** 1004064137  
**Layer:** 1  
**Color:** 6  
**General Color:** BROWN  
**Mat1:** 28  
**Most Common Material:** SAND  
**Mat2:** 11  
**Mat2 Desc:** GRAVEL  
**Mat3:** 85  
**Mat3 Desc:** SOFT  
**Formation Top Depth:** 0.0  
**Formation End Depth:** 0.6100000143051147  
**Formation End Depth UOM:** m

**Overburden and Bedrock  
Materials Interval**

**Formation ID:** 1004064138  
**Layer:** 2  
**Color:** 2  
**General Color:** GREY  
**Mat1:** 15  
**Most Common Material:** LIMESTONE  
**Mat2:** 68  
**Mat2 Desc:** DRY  
**Mat3:** 73  
**Mat3 Desc:** HARD  
**Formation Top Depth:** 0.6100000143051147  
**Formation End Depth:** 9.140000343322754  
**Formation End Depth UOM:** m

**Annular Space/Abandonment  
Sealing Record**

**Plug ID:** 1004064148  
**Layer:** 3  
**Plug From:** 1.5  
**Plug To:** 9.140000343322754  
**Plug Depth UOM:** m

**Annular Space/Abandonment  
Sealing Record**

**Plug ID:** 1004064147  
**Layer:** 2  
**Plug From:** 0.310000002384186  
**Plug To:** 1.5  
**Plug Depth UOM:** m

**Annular Space/Abandonment**



<i>Map Key</i>	<i>Number of Records</i>	<i>Direction/ Distance (m)</i>	<i>Elev/Diff (m)</i>	<i>Site</i>	<i>DB</i>
<b><u>Sealing Record</u></b>					
<b>Plug ID:</b>		1004064146			
<b>Layer:</b>		1			
<b>Plug From:</b>		0			
<b>Plug To:</b>		0.310000002384186			
<b>Plug Depth UOM:</b>		m			
<b><u>Method of Construction &amp; Well Use</u></b>					
<b>Method Construction ID:</b>		1004064145			
<b>Method Construction Code:</b>		5			
<b>Method Construction:</b>		Air Percussion			
<b>Other Method Construction:</b>					
<b><u>Pipe Information</u></b>					
<b>Pipe ID:</b>		1004064136			
<b>Casing No:</b>		0			
<b>Comment:</b>					
<b>Alt Name:</b>					
<b><u>Construction Record - Casing</u></b>					
<b>Casing ID:</b>		1004064141			
<b>Layer:</b>		1			
<b>Material:</b>		5			
<b>Open Hole or Material:</b>		PLASTIC			
<b>Depth From:</b>		0			
<b>Depth To:</b>		1.5			
<b>Casing Diameter:</b>		4.03000020980835			
<b>Casing Diameter UOM:</b>		cm			
<b>Casing Depth UOM:</b>		m			
<b><u>Construction Record - Screen</u></b>					
<b>Screen ID:</b>		1004064142			
<b>Layer:</b>		1			
<b>Slot:</b>		10			
<b>Screen Top Depth:</b>		1.5			
<b>Screen End Depth:</b>		9.14000034332275			
<b>Screen Material:</b>		5			
<b>Screen Depth UOM:</b>		m			
<b>Screen Diameter UOM:</b>		cm			
<b>Screen Diameter:</b>		4.82000017166138			
<b><u>Water Details</u></b>					
<b>Water ID:</b>		1004064140			
<b>Layer:</b>					
<b>Kind Code:</b>					
<b>Kind:</b>					
<b>Water Found Depth:</b>					
<b>Water Found Depth UOM:</b>		m			
<b><u>Hole Diameter</u></b>					
<b>Hole ID:</b>		1004064139			
<b>Diameter:</b>		5.710000038146973			
<b>Depth From:</b>		0.0			

Map Key	Number of Records	Direction/ Distance (m)	Elev/Diff (m)	Site	DB
Depth To:		9.140000343322754			
Hole Depth UOM:		m			
Hole Diameter UOM:		cm			

<a href="#">29</a>	1 of 1	E/121.3	67.8 / -0.01	281 RICHMOND RD Ottawa ON	WWIS
<b>Well ID:</b>	7317352			<b>Data Entry Status:</b>	
<b>Construction Date:</b>				<b>Data Src:</b>	
<b>Primary Water Use:</b>	Test Hole			<b>Date Received:</b>	8/20/2018
<b>Sec. Water Use:</b>	Monitoring			<b>Selected Flag:</b>	True
<b>Final Well Status:</b>	Test Hole			<b>Abandonment Rec:</b>	
<b>Water Type:</b>				<b>Contractor:</b>	7241
<b>Casing Material:</b>				<b>Form Version:</b>	7
<b>Audit No:</b>	Z286614			<b>Owner:</b>	
<b>Tag:</b>	A215720			<b>Street Name:</b>	281 RICHMOND RD
<b>Construction Method:</b>				<b>County:</b>	OTTAWA
<b>Elevation (m):</b>				<b>Municipality:</b>	OTTAWA CITY
<b>Elevation Reliability:</b>				<b>Site Info:</b>	
<b>Depth to Bedrock:</b>				<b>Lot:</b>	
<b>Well Depth:</b>				<b>Concession:</b>	
<b>Overburden/Bedrock:</b>				<b>Concession Name:</b>	
<b>Pump Rate:</b>				<b>Easting NAD83:</b>	
<b>Static Water Level:</b>				<b>Northing NAD83:</b>	
<b>Flowing (Y/N):</b>				<b>Zone:</b>	
<b>Flow Rate:</b>				<b>UTM Reliability:</b>	
<b>Clear/Cloudy:</b>					

PDF URL (Map):

Additional Detail(s) (Map)

**Well Completed Date:** 2018/05/15  
**Year Completed:** 2018  
**Depth (m):** 4.572  
**Latitude:** 45.3933069696816  
**Longitude:** -75.7515248328899  
**Path:**

Bore Hole Information

<b>Bore Hole ID:</b>	1007262295	<b>Elevation:</b>	
<b>DP2BR:</b>		<b>Elevrc:</b>	
<b>Spatial Status:</b>		<b>Zone:</b>	18
<b>Code OB:</b>		<b>East83:</b>	441175.00
<b>Code OB Desc:</b>		<b>North83:</b>	5026918.00
<b>Open Hole:</b>		<b>Org CS:</b>	UTM83
<b>Cluster Kind:</b>		<b>UTMRC:</b>	4
<b>Date Completed:</b>	15-May-2018 00:00:00	<b>UTMRC Desc:</b>	margin of error : 30 m - 100 m
<b>Remarks:</b>		<b>Location Method:</b>	wwr
<b>Elevrc Desc:</b>			
<b>Location Source Date:</b>			
<b>Improvement Location Source:</b>			
<b>Improvement Location Method:</b>			
<b>Source Revision Comment:</b>			
<b>Supplier Comment:</b>			

Overburden and Bedrock

Materials Interval

**Formation ID:** 1007440919  
**Layer:** 2

<b>Map Key</b>	<b>Number of Records</b>	<b>Direction/ Distance (m)</b>	<b>Elev/Diff (m)</b>	<b>Site</b>	<b>DB</b>
<b>Color:</b>		6			
<b>General Color:</b>		BROWN			
<b>Mat1:</b>		08			
<b>Most Common Material:</b>		FINE SAND			
<b>Mat2:</b>		05			
<b>Mat2 Desc:</b>		CLAY			
<b>Mat3:</b>					
<b>Mat3 Desc:</b>					
<b>Formation Top Depth:</b>		1.0			
<b>Formation End Depth:</b>		11.0			
<b>Formation End Depth UOM:</b>		ft			
<b><u>Overburden and Bedrock</u></b>					
<b><u>Materials Interval</u></b>					
<b>Formation ID:</b>		1007440920			
<b>Layer:</b>		3			
<b>Color:</b>		2			
<b>General Color:</b>		GREY			
<b>Mat1:</b>		17			
<b>Most Common Material:</b>		SHALE			
<b>Mat2:</b>					
<b>Mat2 Desc:</b>					
<b>Mat3:</b>					
<b>Mat3 Desc:</b>					
<b>Formation Top Depth:</b>		11.0			
<b>Formation End Depth:</b>		15.0			
<b>Formation End Depth UOM:</b>		ft			
<b><u>Overburden and Bedrock</u></b>					
<b><u>Materials Interval</u></b>					
<b>Formation ID:</b>		1007440918			
<b>Layer:</b>		1			
<b>Color:</b>		2			
<b>General Color:</b>		GREY			
<b>Mat1:</b>		27			
<b>Most Common Material:</b>		OTHER			
<b>Mat2:</b>					
<b>Mat2 Desc:</b>					
<b>Mat3:</b>					
<b>Mat3 Desc:</b>					
<b>Formation Top Depth:</b>		0.0			
<b>Formation End Depth:</b>		1.0			
<b>Formation End Depth UOM:</b>		ft			
<b><u>Annular Space/Abandonment</u></b>					
<b><u>Sealing Record</u></b>					
<b>Plug ID:</b>		1007440931			
<b>Layer:</b>		3			
<b>Plug From:</b>		4			
<b>Plug To:</b>		15			
<b>Plug Depth UOM:</b>		ft			
<b><u>Annular Space/Abandonment</u></b>					
<b><u>Sealing Record</u></b>					
<b>Plug ID:</b>		1007440930			
<b>Layer:</b>		2			
<b>Plug From:</b>		1			
<b>Plug To:</b>		4			

<i>Map Key</i>	<i>Number of Records</i>	<i>Direction/ Distance (m)</i>	<i>Elev/Diff (m)</i>	<i>Site</i>	<i>DB</i>
<b>Plug Depth UOM:</b>		ft			
<b><u>Annular Space/Abandonment Sealing Record</u></b>					
<b>Plug ID:</b>		1007440929			
<b>Layer:</b>		1			
<b>Plug From:</b>		0			
<b>Plug To:</b>		1			
<b>Plug Depth UOM:</b>		ft			
<b><u>Method of Construction &amp; Well Use</u></b>					
<b>Method Construction ID:</b>		1007440928			
<b>Method Construction Code:</b>		7			
<b>Method Construction:</b>		Diamond			
<b>Other Method Construction:</b>					
<b><u>Pipe Information</u></b>					
<b>Pipe ID:</b>		1007440917			
<b>Casing No:</b>		0			
<b>Comment:</b>					
<b>Alt Name:</b>					
<b><u>Construction Record - Screen</u></b>					
<b>Screen ID:</b>		1007440925			
<b>Layer:</b>		1			
<b>Slot:</b>		10			
<b>Screen Top Depth:</b>		5			
<b>Screen End Depth:</b>		15			
<b>Screen Material:</b>		5			
<b>Screen Depth UOM:</b>		ft			
<b>Screen Diameter UOM:</b>		inch			
<b>Screen Diameter:</b>		1.6599999666214			
<b><u>Water Details</u></b>					
<b>Water ID:</b>		1007440923			
<b>Layer:</b>					
<b>Kind Code:</b>					
<b>Kind:</b>					
<b>Water Found Depth:</b>					
<b>Water Found Depth UOM:</b>		ft			
<b><u>Hole Diameter</u></b>					
<b>Hole ID:</b>		1007440921			
<b>Diameter:</b>		2.875			
<b>Depth From:</b>		0.0			
<b>Depth To:</b>		11.0			
<b>Hole Depth UOM:</b>		ft			
<b>Hole Diameter UOM:</b>		inch			
<b><u>Hole Diameter</u></b>					
<b>Hole ID:</b>		1007440922			
<b>Diameter:</b>		2.25			

Map Key	Number of Records	Direction/ Distance (m)	Elev/Diff (m)	Site	DB
Depth From:		11.0			
Depth To:		15.0			
Hole Depth UOM:		ft			
Hole Diameter UOM:		inch			
<a href="#">30</a>	1 of 1	SSW/123.4	68.7 / 0.96	332 and 334 Richmond Road Ottawa ON	EHS
Order No:	20051104004			Nearest Intersection:	Richmond Rd. and Churchill Ave. N.
Status:	C			Municipality:	
Report Type:	Custom Report			Client Prov/State:	ON
Report Date:	11/14/2005			Search Radius (km):	0.25
Date Received:	11/4/2005			X:	-75.75355
Previous Site Name:				Y:	45.392084
Lot/Building Size:					
Additional Info Ordered:					
<a href="#">31</a>	1 of 1	SW/124.2	68.9 / 1.08	Richmond Rd Churchill Ave N Ottawa ON	EHS
Order No:	20170727127			Nearest Intersection:	
Status:	C			Municipality:	
Report Type:	Standard Report			Client Prov/State:	ON
Report Date:	03-AUG-17			Search Radius (km):	.25
Date Received:	27-JUL-17			X:	-75.753809
Previous Site Name:				Y:	45.392155
Lot/Building Size:					
Additional Info Ordered:					
<a href="#">32</a>	1 of 1	SW/125.6	68.6 / 0.76	337 Richmond Road Ottawa ON K2A 0E7	EHS
Order No:	20110815003			Nearest Intersection:	
Status:	C			Municipality:	
Report Type:	Custom Report			Client Prov/State:	ON
Report Date:	8/19/2011			Search Radius (km):	0.25
Date Received:	8/15/2011 9:06:50 AM			X:	-75.754012
Previous Site Name:				Y:	45.392231
Lot/Building Size:					
Additional Info Ordered:					
<a href="#">33</a>	1 of 1	NW/125.8	66.5 / -1.28	348 Winona Avenue Ottawa ON K1Z 5H4	EHS
Order No:	20190523010			Nearest Intersection:	
Status:	C			Municipality:	ottawa
Report Type:	Standard Report			Client Prov/State:	ON
Report Date:	29-MAY-19			Search Radius (km):	.25
Date Received:	23-MAY-19			X:	-75.754118
Previous Site Name:				Y:	45.393988
Lot/Building Size:	2969 sqft				
Additional Info Ordered:					
<a href="#">34</a>	1 of 1	WNW/126.6	66.9 / -0.93	347 Churchill Ave N Ottawa ON K1Z5B8	EHS
Order No:	20150127023			Nearest Intersection:	
Status:	C			Municipality:	

Map Key	Number of Records	Direction/ Distance (m)	Elev/Diff (m)	Site	DB
<b>Report Type:</b>	Custom Report			<b>Client Prov/State:</b>	ON
<b>Report Date:</b>	30-JAN-15			<b>Search Radius (km):</b>	.25
<b>Date Received:</b>	27-JAN-15			<b>X:</b>	-75.754439
<b>Previous Site Name:</b>				<b>Y:</b>	45.39373
<b>Lot/Building Size:</b>					
<b>Additional Info Ordered:</b>	Topographic Maps				

<a href="#">35</a>	1 of 1	S/126.7	69.8 / 1.99	324 RICHMOND ROAD Ottawa ON	WWIS
--------------------	--------	---------	-------------	--------------------------------	------

<b>Well ID:</b>	7295754	<b>Data Entry Status:</b>	
<b>Construction Date:</b>		<b>Data Src:</b>	
<b>Primary Water Use:</b>	Test Hole	<b>Date Received:</b>	9/29/2017
<b>Sec. Water Use:</b>	Monitoring	<b>Selected Flag:</b>	True
<b>Final Well Status:</b>	Monitoring and Test Hole	<b>Abandonment Rec:</b>	
<b>Water Type:</b>		<b>Contractor:</b>	7241
<b>Casing Material:</b>		<b>Form Version:</b>	7
<b>Audit No:</b>	Z258542	<b>Owner:</b>	
<b>Tag:</b>	A189841	<b>Street Name:</b>	324 RICHMOND ROAD
<b>Construction Method:</b>		<b>County:</b>	OTTAWA
<b>Elevation (m):</b>		<b>Municipality:</b>	OTTAWA CITY
<b>Elevation Reliability:</b>		<b>Site Info:</b>	
<b>Depth to Bedrock:</b>		<b>Lot:</b>	
<b>Well Depth:</b>		<b>Concession:</b>	
<b>Overburden/Bedrock:</b>		<b>Concession Name:</b>	
<b>Pump Rate:</b>		<b>Easting NAD83:</b>	
<b>Static Water Level:</b>		<b>Northing NAD83:</b>	
<b>Flowing (Y/N):</b>		<b>Zone:</b>	
<b>Flow Rate:</b>		<b>UTM Reliability:</b>	
<b>Clear/Cloudy:</b>			

**PDF URL (Map):** [https://d2khazk8e83rdv.cloudfront.net/moe\\_mapping/downloads/2Water/Wells\\_pdfs/729\7295754.pdf](https://d2khazk8e83rdv.cloudfront.net/moe_mapping/downloads/2Water/Wells_pdfs/729\7295754.pdf)

**Additional Detail(s) (Map)**

<b>Well Completed Date:</b>	2017/08/21
<b>Year Completed:</b>	2017
<b>Depth (m):</b>	1.2192
<b>Latitude:</b>	45.3920082813205
<b>Longitude:</b>	-75.7532706138829
<b>Path:</b>	729\7295754.pdf

**Bore Hole Information**

<b>Bore Hole ID:</b>	1006738446	<b>Elevation:</b>	68.905883
<b>DP2BR:</b>		<b>Elevrc:</b>	
<b>Spatial Status:</b>		<b>Zone:</b>	18
<b>Code OB:</b>		<b>East83:</b>	441037.00
<b>Code OB Desc:</b>		<b>North83:</b>	5026775.00
<b>Open Hole:</b>		<b>Org CS:</b>	UTM83
<b>Cluster Kind:</b>		<b>UTMRC:</b>	4
<b>Date Completed:</b>	21-Aug-2017 00:00:00	<b>UTMRC Desc:</b>	margin of error : 30 m - 100 m
<b>Remarks:</b>		<b>Location Method:</b>	wwr
<b>Elevrc Desc:</b>			
<b>Location Source Date:</b>			
<b>Improvement Location Source:</b>			
<b>Improvement Location Method:</b>			
<b>Source Revision Comment:</b>			
<b>Supplier Comment:</b>			

**Overburden and Bedrock**

<b>Map Key</b>	<b>Number of Records</b>	<b>Direction/ Distance (m)</b>	<b>Elev/Diff (m)</b>	<b>Site</b>	<b>DB</b>
<b><u>Materials Interval</u></b>					
<b>Formation ID:</b>			1006884698		
<b>Layer:</b>			1		
<b>Color:</b>			8		
<b>General Color:</b>			BLACK		
<b>Mat1:</b>			11		
<b>Most Common Material:</b>			GRAVEL		
<b>Mat2:</b>			73		
<b>Mat2 Desc:</b>			HARD		
<b>Mat3:</b>			79		
<b>Mat3 Desc:</b>			PACKED		
<b>Formation Top Depth:</b>			0.0		
<b>Formation End Depth:</b>			1.0		
<b>Formation End Depth UOM:</b>			ft		
<b><u>Overburden and Bedrock</u></b>					
<b><u>Materials Interval</u></b>					
<b>Formation ID:</b>			1006884700		
<b>Layer:</b>			3		
<b>Color:</b>			2		
<b>General Color:</b>			GREY		
<b>Mat1:</b>			15		
<b>Most Common Material:</b>			LIMESTONE		
<b>Mat2:</b>			74		
<b>Mat2 Desc:</b>			LAYERED		
<b>Mat3:</b>			73		
<b>Mat3 Desc:</b>			HARD		
<b>Formation Top Depth:</b>			3.0		
<b>Formation End Depth:</b>			4.0		
<b>Formation End Depth UOM:</b>			ft		
<b><u>Overburden and Bedrock</u></b>					
<b><u>Materials Interval</u></b>					
<b>Formation ID:</b>			1006884699		
<b>Layer:</b>			2		
<b>Color:</b>			6		
<b>General Color:</b>			BROWN		
<b>Mat1:</b>			09		
<b>Most Common Material:</b>			MEDIUM SAND		
<b>Mat2:</b>			11		
<b>Mat2 Desc:</b>			GRAVEL		
<b>Mat3:</b>			85		
<b>Mat3 Desc:</b>			SOFT		
<b>Formation Top Depth:</b>			1.0		
<b>Formation End Depth:</b>			3.0		
<b>Formation End Depth UOM:</b>			ft		
<b><u>Annular Space/Abandonment</u></b>					
<b><u>Sealing Record</u></b>					
<b>Plug ID:</b>			1006884710		
<b>Layer:</b>			2		
<b>Plug From:</b>			1		
<b>Plug To:</b>			2		
<b>Plug Depth UOM:</b>			ft		
<b><u>Annular Space/Abandonment</u></b>					
<b><u>Sealing Record</u></b>					

<i>Map Key</i>	<i>Number of Records</i>	<i>Direction/ Distance (m)</i>	<i>Elev/Diff (m)</i>	<i>Site</i>	<i>DB</i>
<i>Plug ID:</i>		1006884712			
<i>Layer:</i>		4			
<i>Plug From:</i>		19			
<i>Plug To:</i>		40			
<i>Plug Depth UOM:</i>		ft			
 <b><u>Annular Space/Abandonment Sealing Record</u></b>					
<i>Plug ID:</i>		1006884711			
<i>Layer:</i>		3			
<i>Plug From:</i>		2			
<i>Plug To:</i>		19			
<i>Plug Depth UOM:</i>		ft			
 <b><u>Annular Space/Abandonment Sealing Record</u></b>					
<i>Plug ID:</i>		1006884709			
<i>Layer:</i>		1			
<i>Plug From:</i>		0			
<i>Plug To:</i>		1			
<i>Plug Depth UOM:</i>		ft			
 <b><u>Method of Construction &amp; Well Use</u></b>					
<i>Method Construction ID:</i>		1006884708			
<i>Method Construction Code:</i>		D			
<i>Method Construction:</i>		Direct Push			
<i>Other Method Construction:</i>		DIAMOND			
 <b><u>Pipe Information</u></b>					
<i>Pipe ID:</i>		1006884697			
<i>Casing No:</i>		0			
<i>Comment:</i>					
<i>Alt Name:</i>					
 <b><u>Construction Record - Screen</u></b>					
<i>Screen ID:</i>		1006884705			
<i>Layer:</i>		1			
<i>Slot:</i>		10			
<i>Screen Top Depth:</i>		20			
<i>Screen End Depth:</i>		40			
<i>Screen Material:</i>		5			
<i>Screen Depth UOM:</i>		ft			
<i>Screen Diameter UOM:</i>		inch			
<i>Screen Diameter:</i>		1.6599999666214			
 <b><u>Water Details</u></b>					
<i>Water ID:</i>		1006884703			
<i>Layer:</i>					
<i>Kind Code:</i>					
<i>Kind:</i>					
<i>Water Found Depth:</i>					
<i>Water Found Depth UOM:</i>		ft			



Map Key	Number of Records	Direction/ Distance (m)	Elev/Diff (m)	Site	DB
<b><u>Hole Diameter</u></b>					
<b>Hole ID:</b>		1006884702			
<b>Diameter:</b>		2.375			
<b>Depth From:</b>		4.0			
<b>Depth To:</b>		40.0			
<b>Hole Depth UOM:</b>		ft			
<b>Hole Diameter UOM:</b>		inch			
<b><u>Hole Diameter</u></b>					
<b>Hole ID:</b>		1006884701			
<b>Diameter:</b>		2.875			
<b>Depth From:</b>		0.0			
<b>Depth To:</b>		4.0			
<b>Hole Depth UOM:</b>		ft			
<b>Hole Diameter UOM:</b>		inch			
<a href="#"><u>36</u></a>	1 of 2	WNW/128.8	66.9 / -0.93	351 Churchill Avenue North, Ottawa ON K1Z 5B8	PINC
<b>Incident ID:</b>	2695024			<b>Pipe Material:</b>	
<b>Incident No:</b>	538578			<b>Fuel Category:</b>	Heating Fuel
<b>Incident Reported Dt:</b>				<b>Health Impact:</b>	
<b>Type:</b>	FS-Pipeline Incident			<b>Environment Impact:</b>	
<b>Status Code:</b>	Pipeline Damage Reason Est			<b>Property Damage:</b>	
<b>Tank Status:</b>				<b>Service Interrupt:</b>	
<b>Task No:</b>				<b>Enforce Policy:</b>	
<b>Spills Action Centre:</b>				<b>Public Relation:</b>	
<b>Fuel Type:</b>				<b>Pipeline System:</b>	
<b>Fuel Occurrence Tp:</b>				<b>PSIG:</b>	
<b>Date of Occurrence:</b>				<b>Attribute Category:</b>	
<b>Occurrence Start Dt:</b>				<b>Regulator Location:</b>	
<b>Depth:</b>				<b>Method Details:</b>	utility damage
<b>Customer Acct Name:</b>					
<b>Incident Address:</b>					
<b>Operation Type:</b>					
<b>Pipeline Type:</b>					
<b>Regulator Type:</b>					
<b>Summary:</b>		351 Churchill Avenue North, Ottawa - 1/2" Pipeline Hit			
<b>Reported By:</b>		Stiles, Jeff - Enbridge			
<b>Affiliation:</b>		Industry Stakeholder (Licensee/Registration/Certificate Holder, Facility Owner, etc.)			
<b>Occurrence Desc:</b>					
<b>Damage Reason:</b>					
<b>Notes:</b>					
<a href="#"><u>36</u></a>	2 of 2	WNW/128.8	66.9 / -0.93	M. J. Pulickal Holdings Inc. 347, 349, and 351 Churchill Ave N Ottawa ON K4A 2N5	ECA
<b>Approval No:</b>	7715-AWZKR4			<b>MOE District:</b>	
<b>Approval Date:</b>	2018-05-03			<b>City:</b>	
<b>Status:</b>	Approved			<b>Longitude:</b>	
<b>Record Type:</b>	ECA			<b>Latitude:</b>	
<b>Link Source:</b>	IDS			<b>Geometry X:</b>	
<b>SWP Area Name:</b>				<b>Geometry Y:</b>	
<b>Approval Type:</b>		ECA-MUNICIPAL AND PRIVATE SEWAGE WORKS			
<b>Project Type:</b>		MUNICIPAL AND PRIVATE SEWAGE WORKS			
<b>Business Name:</b>		M. J. Pulickal Holdings Inc.			
<b>Address:</b>		347, 349, and 351 Churchill Ave N			
<b>Full Address:</b>					
<b>Full PDF Link:</b>		<a href="https://www.accessenvironment.ene.gov.on.ca/instruments/3528-ATYKPM-14.pdf">https://www.accessenvironment.ene.gov.on.ca/instruments/3528-ATYKPM-14.pdf</a>			

Map Key	Number of Records	Direction/ Distance (m)	Elev/Diff (m)	Site	DB
<a href="#">37</a>	1 of 1	E/131.5	67.9 / 0.07	277 RICHMOND RD Ottawa ON	WWIS
<b>Well ID:</b>		7317351		<b>Data Entry Status:</b>	
<b>Construction Date:</b>				<b>Data Src:</b>	
<b>Primary Water Use:</b>		Test Hole		<b>Date Received:</b> 8/20/2018	
<b>Sec. Water Use:</b>		Monitoring		<b>Selected Flag:</b> True	
<b>Final Well Status:</b>		Test Hole		<b>Abandonment Rec:</b>	
<b>Water Type:</b>				<b>Contractor:</b> 7241	
<b>Casing Material:</b>				<b>Form Version:</b> 7	
<b>Audit No:</b>		Z286616		<b>Owner:</b>	
<b>Tag:</b>		A215721		<b>Street Name:</b> 277 RICHMOND RD	
<b>Construction Method:</b>				<b>County:</b> OTTAWA	
<b>Elevation (m):</b>				<b>Municipality:</b> OTTAWA CITY	
<b>Elevation Reliability:</b>				<b>Site Info:</b>	
<b>Depth to Bedrock:</b>				<b>Lot:</b>	
<b>Well Depth:</b>				<b>Concession:</b>	
<b>Overburden/Bedrock:</b>				<b>Concession Name:</b>	
<b>Pump Rate:</b>				<b>Easting NAD83:</b>	
<b>Static Water Level:</b>				<b>Northing NAD83:</b>	
<b>Flowing (Y/N):</b>				<b>Zone:</b>	
<b>Flow Rate:</b>				<b>UTM Reliability:</b>	
<b>Clear/Cloudy:</b>					
<b>PDF URL (Map):</b>					
<b>Additional Detail(s) (Map)</b>					
<b>Well Completed Date:</b>		2018/05/15			
<b>Year Completed:</b>		2018			
<b>Depth (m):</b>					
<b>Latitude:</b>		45.3933797303451			
<b>Longitude:</b>		-75.7514108166544			
<b>Path:</b>					
<b>Bore Hole Information</b>					
<b>Bore Hole ID:</b>		1007262292		<b>Elevation:</b>	
<b>DP2BR:</b>				<b>Elevrc:</b>	
<b>Spatial Status:</b>				<b>Zone:</b> 18	
<b>Code OB:</b>				<b>East83:</b> 441184.00	
<b>Code OB Desc:</b>				<b>North83:</b> 5026926.00	
<b>Open Hole:</b>				<b>Org CS:</b> UTM83	
<b>Cluster Kind:</b>				<b>UTMRC:</b> 4	
<b>Date Completed:</b>		15-May-2018 00:00:00		<b>UTMRC Desc:</b> margin of error : 30 m - 100 m	
<b>Remarks:</b>				<b>Location Method:</b> wwr	
<b>Elevrc Desc:</b>					
<b>Location Source Date:</b>					
<b>Improvement Location Source:</b>					
<b>Improvement Location Method:</b>					
<b>Source Revision Comment:</b>					
<b>Supplier Comment:</b>					
<b>Overburden and Bedrock</b>					
<b>Materials Interval</b>					
<b>Formation ID:</b>		1007440905			
<b>Layer:</b>		3			
<b>Color:</b>		2			
<b>General Color:</b>		GREY			

<b>Map Key</b>	<b>Number of Records</b>	<b>Direction/ Distance (m)</b>	<b>Elev/Diff (m)</b>	<b>Site</b>	<b>DB</b>
<b>Mat1:</b>		17			
<b>Most Common Material:</b>		SHALE			
<b>Mat2:</b>					
<b>Mat2 Desc:</b>					
<b>Mat3:</b>					
<b>Mat3 Desc:</b>					
<b>Formation Top Depth:</b>					
<b>Formation End Depth:</b>					
<b>Formation End Depth UOM:</b>		ft			
<b><u>Overburden and Bedrock Materials Interval</u></b>					
<b>Formation ID:</b>		1007440904			
<b>Layer:</b>		2			
<b>Color:</b>		6			
<b>General Color:</b>		BROWN			
<b>Mat1:</b>		08			
<b>Most Common Material:</b>		FINE SAND			
<b>Mat2:</b>					
<b>Mat2 Desc:</b>					
<b>Mat3:</b>					
<b>Mat3 Desc:</b>					
<b>Formation Top Depth:</b>					
<b>Formation End Depth:</b>					
<b>Formation End Depth UOM:</b>		ft			
<b><u>Overburden and Bedrock Materials Interval</u></b>					
<b>Formation ID:</b>		1007440903			
<b>Layer:</b>		1			
<b>Color:</b>		2			
<b>General Color:</b>		GREY			
<b>Mat1:</b>		27			
<b>Most Common Material:</b>		OTHER			
<b>Mat2:</b>					
<b>Mat2 Desc:</b>					
<b>Mat3:</b>					
<b>Mat3 Desc:</b>					
<b>Formation Top Depth:</b>		0.0			
<b>Formation End Depth:</b>					
<b>Formation End Depth UOM:</b>		ft			
<b><u>Annular Space/Abandonment Sealing Record</u></b>					
<b>Plug ID:</b>		1007440914			
<b>Layer:</b>		1			
<b>Plug From:</b>		0			
<b>Plug To:</b>		1			
<b>Plug Depth UOM:</b>		ft			
<b><u>Annular Space/Abandonment Sealing Record</u></b>					
<b>Plug ID:</b>		1007440915			
<b>Layer:</b>		2			
<b>Plug From:</b>		1			
<b>Plug To:</b>		4			
<b>Plug Depth UOM:</b>		ft			

<i>Map Key</i>	<i>Number of Records</i>	<i>Direction/ Distance (m)</i>	<i>Elev/Diff (m)</i>	<i>Site</i>	<i>DB</i>
<b><u>Annular Space/Abandonment Sealing Record</u></b>					
<b>Plug ID:</b>		1007440916			
<b>Layer:</b>		3			
<b>Plug From:</b>		4			
<b>Plug To:</b>		15			
<b>Plug Depth UOM:</b>		ft			
<b><u>Method of Construction &amp; Well Use</u></b>					
<b>Method Construction ID:</b>		1007440913			
<b>Method Construction Code:</b>		7			
<b>Method Construction:</b>		Diamond			
<b>Other Method Construction:</b>					
<b><u>Pipe Information</u></b>					
<b>Pipe ID:</b>		1007440902			
<b>Casing No:</b>		0			
<b>Comment:</b>					
<b>Alt Name:</b>					
<b><u>Construction Record - Screen</u></b>					
<b>Screen ID:</b>		1007440910			
<b>Layer:</b>		1			
<b>Slot:</b>		10			
<b>Screen Top Depth:</b>		5			
<b>Screen End Depth:</b>		15			
<b>Screen Material:</b>		5			
<b>Screen Depth UOM:</b>		ft			
<b>Screen Diameter UOM:</b>		inch			
<b>Screen Diameter:</b>		1.6599999666214			
<b><u>Water Details</u></b>					
<b>Water ID:</b>		1007440908			
<b>Layer:</b>					
<b>Kind Code:</b>					
<b>Kind:</b>					
<b>Water Found Depth:</b>					
<b>Water Found Depth UOM:</b>		ft			
<b><u>Hole Diameter</u></b>					
<b>Hole ID:</b>		1007440906			
<b>Diameter:</b>		2.875			
<b>Depth From:</b>		0.0			
<b>Depth To:</b>		11.0			
<b>Hole Depth UOM:</b>		ft			
<b>Hole Diameter UOM:</b>		inch			
<b><u>Hole Diameter</u></b>					
<b>Hole ID:</b>		1007440907			
<b>Diameter:</b>		2.25			
<b>Depth From:</b>		11.0			
<b>Depth To:</b>		15.0			
<b>Hole Depth UOM:</b>		ft			

Map Key	Number of Records	Direction/ Distance (m)	Elev/Diff (m)	Site	DB
<b>Hole Diameter UOM:</b>		inch			
<a href="#">38</a>	1 of 13	W/141.2	66.9 / -0.90	METROTYPE GRAPHICS LTD. 364 CHURCHILL STREET NORTH OTTAWA ON K1Z 5G9	GEN
<b>Generator No:</b>	ON0785600			<b>PO Box No:</b>	
<b>Status:</b>				<b>Country:</b>	
<b>Approval Years:</b>	88,89			<b>Choice of Contact:</b>	
<b>Contam. Facility:</b>				<b>Co Admin:</b>	
<b>MHSW Facility:</b>				<b>Phone No Admin:</b>	
<b>SIC Code:</b>	2821				
<b>SIC Description:</b>	PLATEMAKING, ETC.				
<b><u>Detail(s)</u></b>					
<b>Waste Class:</b>	264				
<b>Waste Class Desc:</b>	PHOTOPROCESSING WASTES				
<a href="#">38</a>	2 of 13	W/141.2	66.9 / -0.90	METROTYPE GRAPHICS LTD. 364 CHURCHILL STREET NORTH OTTAWA ON K1Z 5G9	GEN
<b>Generator No:</b>	ON0785600			<b>PO Box No:</b>	
<b>Status:</b>				<b>Country:</b>	
<b>Approval Years:</b>	90			<b>Choice of Contact:</b>	
<b>Contam. Facility:</b>				<b>Co Admin:</b>	
<b>MHSW Facility:</b>				<b>Phone No Admin:</b>	
<b>SIC Code:</b>	2821				
<b>SIC Description:</b>	PLATEMAKING, ETC.				
<b><u>Detail(s)</u></b>					
<b>Waste Class:</b>	264				
<b>Waste Class Desc:</b>	PHOTOPROCESSING WASTES				
<a href="#">38</a>	3 of 13	W/141.2	66.9 / -0.90	METROTYPE GRAPHICS LTD. 26-238 364 CHURCHILL STREET NORTH OTTAWA ON K1Z 5G9	GEN
<b>Generator No:</b>	ON0785600			<b>PO Box No:</b>	
<b>Status:</b>				<b>Country:</b>	
<b>Approval Years:</b>	92,93,94,95,96			<b>Choice of Contact:</b>	
<b>Contam. Facility:</b>				<b>Co Admin:</b>	
<b>MHSW Facility:</b>				<b>Phone No Admin:</b>	
<b>SIC Code:</b>	2821				
<b>SIC Description:</b>	PLATEMAKING, ETC.				
<b><u>Detail(s)</u></b>					
<b>Waste Class:</b>	264				
<b>Waste Class Desc:</b>	PHOTOPROCESSING WASTES				
<a href="#">38</a>	4 of 13	W/141.2	66.9 / -0.90	METRO(OUT OF BUS) 26-238 364 CHURCHILL STREET NORTH OTTAWA ON K1Z 5G9	GEN
<b>Generator No:</b>	ON0785600			<b>PO Box No:</b>	
<b>Status:</b>				<b>Country:</b>	
<b>Approval Years:</b>	97,98			<b>Choice of Contact:</b>	

Map Key	Number of Records	Direction/ Distance (m)	Elev/Diff (m)	Site	DB
<b>Contam. Facility:</b> <b>MHSW Facility:</b> <b>SIC Code:</b> <b>SIC Description:</b>	2821	PLATEMAKING, ETC.		<b>Co Admin:</b> <b>Phone No Admin:</b>	
<b><u>Detail(s)</u></b>					
<b>Waste Class:</b> <b>Waste Class Desc:</b>	264	PHOTOPROCESSING WASTES			
<b><u>38</u></b>	<b>5 of 13</b>	<b>W/141.2</b>	<b>66.9 / -0.90</b>	<b>Cameron Veterinary Professional Corporation 364 Churchill Avenue North Ottawa ON K1Z 5C2</b>	<b>GEN</b>
<b>Generator No:</b> <b>Status:</b> <b>Approval Years:</b> <b>Contam. Facility:</b> <b>MHSW Facility:</b> <b>SIC Code:</b> <b>SIC Description:</b>	ON2549408 07,08 541940	Veterinary Services		<b>PO Box No:</b> <b>Country:</b> <b>Choice of Contact:</b> <b>Co Admin:</b> <b>Phone No Admin:</b>	
<b><u>Detail(s)</u></b>					
<b>Waste Class:</b> <b>Waste Class Desc:</b>	261	PHARMACEUTICALS			
<b>Waste Class:</b> <b>Waste Class Desc:</b>	312	PATHOLOGICAL WASTES			
<b><u>38</u></b>	<b>6 of 13</b>	<b>W/141.2</b>	<b>66.9 / -0.90</b>	<b>Cameron Veterinary Professional Corporation 364 Churchill Avenue North Ottawa ON K1Z 5C2</b>	<b>GEN</b>
<b>Generator No:</b> <b>Status:</b> <b>Approval Years:</b> <b>Contam. Facility:</b> <b>MHSW Facility:</b> <b>SIC Code:</b> <b>SIC Description:</b>	ON2549408 2009 541940	Veterinary Services		<b>PO Box No:</b> <b>Country:</b> <b>Choice of Contact:</b> <b>Co Admin:</b> <b>Phone No Admin:</b>	
<b><u>Detail(s)</u></b>					
<b>Waste Class:</b> <b>Waste Class Desc:</b>	312	PATHOLOGICAL WASTES			
<b>Waste Class:</b> <b>Waste Class Desc:</b>	261	PHARMACEUTICALS			
<b><u>38</u></b>	<b>7 of 13</b>	<b>W/141.2</b>	<b>66.9 / -0.90</b>	<b>Cameron Veterinary Professional Corporation 364 Churchill Avenue North Ottawa ON K1Z 5C2</b>	<b>GEN</b>
<b>Generator No:</b> <b>Status:</b> <b>Approval Years:</b> <b>Contam. Facility:</b> <b>MHSW Facility:</b> <b>SIC Code:</b> <b>SIC Description:</b>	ON2549408 2010 541940	Veterinary Services		<b>PO Box No:</b> <b>Country:</b> <b>Choice of Contact:</b> <b>Co Admin:</b> <b>Phone No Admin:</b>	

Map Key	Number of Records	Direction/ Distance (m)	Elev/Diff (m)	Site	DB
---------	-------------------	----------------------------	------------------	------	----

**Detail(s)**

Waste Class: 261  
Waste Class Desc: PHARMACEUTICALS

Waste Class: 312  
Waste Class Desc: PATHOLOGICAL WASTES

**38**      8 of 13      **W/141.2**      **66.9 / -0.90**      **Cameron Veterinary Professional Corporation  
364 Churchill Avenue North  
Ottawa ON K1Z 5C2**      **GEN**

Generator No: ON2549408      PO Box No:  
Status:      Country:  
Approval Years: 2011      Choice of Contact:  
Contam. Facility:      Co Admin:  
MHSW Facility:      Phone No Admin:  
SIC Code: 541940  
SIC Description: Veterinary Services

**Detail(s)**

Waste Class: 261  
Waste Class Desc: PHARMACEUTICALS

Waste Class: 312  
Waste Class Desc: PATHOLOGICAL WASTES

**38**      9 of 13      **W/141.2**      **66.9 / -0.90**      **Cameron Veterinary Professional Corporation  
364 Churchill Avenue North  
Ottawa ON K1Z 5C2**      **GEN**

Generator No: ON2549408      PO Box No:  
Status:      Country:  
Approval Years: 2012      Choice of Contact:  
Contam. Facility:      Co Admin:  
MHSW Facility:      Phone No Admin:  
SIC Code: 541940  
SIC Description: Veterinary Services

**Detail(s)**

Waste Class: 312  
Waste Class Desc: PATHOLOGICAL WASTES

Waste Class: 261  
Waste Class Desc: PHARMACEUTICALS

**38**      10 of 13      **W/141.2**      **66.9 / -0.90**      **364 Churchill Ave N  
Ottawa ON K1Z5C2**      **EHS**

Order No: 20130619029      Nearest Intersection:  
Status: C      Municipality: Ottawa  
Report Type: Standard Report      Client Prov/State: ON  
Report Date: 27-JUN-13      Search Radius (km): .25  
Date Received: 19-JUN-13      X: -75.754805  
Previous Site Name:      Y: 45.39322  
Lot/Building Size: 331 square metres  
Additional Info Ordered:

Map Key	Number of Records	Direction/ Distance (m)	Elev/Diff (m)	Site	DB
<a href="#">38</a>	11 of 13	W/141.2	66.9 / -0.90	Cameron Veterinary Professional Corporation 364 Churchill Avenue North Ottawa ON	GEN
<b>Generator No:</b>	ON2549408			<b>PO Box No:</b>	
<b>Status:</b>				<b>Country:</b>	
<b>Approval Years:</b>	2013			<b>Choice of Contact:</b>	
<b>Contam. Facility:</b>				<b>Co Admin:</b>	
<b>MHSW Facility:</b>				<b>Phone No Admin:</b>	
<b>SIC Code:</b>	541940				
<b>SIC Description:</b>	VETERINARY SERVICES				
<b><u>Detail(s)</u></b>					
<b>Waste Class:</b>	312				
<b>Waste Class Desc:</b>	PATHOLOGICAL WASTES				
<b>Waste Class:</b>	261				
<b>Waste Class Desc:</b>	PHARMACEUTICALS				
<a href="#">38</a>	12 of 13	W/141.2	66.9 / -0.90	Cameron Veterinary Professional Corporation 364 Churchill Avenue North Ottawa ON K1Z 5C2	GEN
<b>Generator No:</b>	ON2549408			<b>PO Box No:</b>	
<b>Status:</b>				<b>Country:</b>	Canada
<b>Approval Years:</b>	2015			<b>Choice of Contact:</b>	CO_OFFICIAL
<b>Contam. Facility:</b>	No			<b>Co Admin:</b>	
<b>MHSW Facility:</b>	No			<b>Phone No Admin:</b>	
<b>SIC Code:</b>	541940				
<b>SIC Description:</b>	VETERINARY SERVICES				
<b><u>Detail(s)</u></b>					
<b>Waste Class:</b>	312				
<b>Waste Class Desc:</b>	PATHOLOGICAL WASTES				
<b>Waste Class:</b>	261				
<b>Waste Class Desc:</b>	PHARMACEUTICALS				
<a href="#">38</a>	13 of 13	W/141.2	66.9 / -0.90	Cameron Veterinary Professional Corporation 364 Churchill Avenue North Ottawa ON K1Z 5C2	GEN
<b>Generator No:</b>	ON2549408			<b>PO Box No:</b>	
<b>Status:</b>				<b>Country:</b>	Canada
<b>Approval Years:</b>	2014			<b>Choice of Contact:</b>	CO_OFFICIAL
<b>Contam. Facility:</b>	No			<b>Co Admin:</b>	
<b>MHSW Facility:</b>	No			<b>Phone No Admin:</b>	
<b>SIC Code:</b>	541940				
<b>SIC Description:</b>	VETERINARY SERVICES				
<b><u>Detail(s)</u></b>					
<b>Waste Class:</b>	261				
<b>Waste Class Desc:</b>	PHARMACEUTICALS				
<b>Waste Class:</b>	312				
<b>Waste Class Desc:</b>	PATHOLOGICAL WASTES				



Map Key	Number of Records	Direction/ Distance (m)	Elev/Diff (m)	Site	DB
<a href="#">39</a>	1 of 4	WSW/142.1	67.9 / 0.15	Imagnan Corp. 376 Churchill Ave N Suite 107 Ottawa ON K1Z 5C3	SCT
<b>Established:</b>		01-JUN-95			
<b>Plant Size (ft²):</b>					
<b>Employment:</b>					
<b>--Details--</b>					
<b>Description:</b>		Stationery and Office Supplies Wholesaler-Distributors			
<b>SIC/NAICS Code:</b>		418210			
<b>Description:</b>		All Other Industrial Machinery Manufacturing			
<b>SIC/NAICS Code:</b>		333299			
<a href="#">39</a>	2 of 4	WSW/142.1	67.9 / 0.15	376 Churchill Avenue Ottawa ON	EHS
<b>Order No:</b>		20100330018		<b>Nearest Intersection:</b>	
<b>Status:</b>		C		<b>Municipality:</b>	
<b>Report Type:</b>		Custom Report		<b>Client Prov/State:</b> ON	
<b>Report Date:</b>		4/7/2010		<b>Search Radius (km):</b> 0.25	
<b>Date Received:</b>		3/30/2010		<b>X:</b> -75.754597	
<b>Previous Site Name:</b>				<b>Y:</b> 45.392814	
<b>Lot/Building Size:</b>					
<b>Additional Info Ordered:</b>					
<a href="#">39</a>	3 of 4	WSW/142.1	67.9 / 0.15	C.J.T. Surplus Equipment Ltd. 376 Churchill Ave N Suite 306 Ottawa ON K1Z 5C3	SCT
<b>Established:</b>		01-DEC-70			
<b>Plant Size (ft²):</b>					
<b>Employment:</b>					
<b>--Details--</b>					
<b>Description:</b>		Wholesale Trade Agents and Brokers			
<b>SIC/NAICS Code:</b>		419120			
<b>Description:</b>		Wholesale Trade Agents and Brokers			
<b>SIC/NAICS Code:</b>		419120			
<a href="#">39</a>	4 of 4	WSW/142.1	67.9 / 0.15	regional elevator 376 churchill road ottawa ON	GEN
<b>Generator No:</b>		ON2901040		<b>PO Box No:</b>	
<b>Status:</b>				<b>Country:</b>	
<b>Approval Years:</b>		2011		<b>Choice of Contact:</b>	
<b>Contam. Facility:</b>					
<b>MHSW Facility:</b>					
<b>SIC Code:</b>		238291			
<b>SIC Description:</b>					
<a href="#">40</a>	1 of 1	SW/144.0	68.9 / 1.06	343 RICHMOND ROAD Ottawa ON K2A 0E7	HINC

Map Key	Number of Records	Direction/ Distance (m)	Elev/Diff (m)	Site	DB
<b>External File Num:</b>		FS INC 0609-02847			
<b>Fuel Occurrence Type:</b>		Pipeline Strike			
<b>Date of Occurrence:</b>		10/18/2006			
<b>Fuel Type Involved:</b>		Natural Gas			
<b>Status Desc:</b>		Completed - Causal Analysis(End)			
<b>Job Type Desc:</b>		Incident/Near-Miss Occurrence (FS)			
<b>Oper. Type Involved:</b>		Commercial (e.g. restaurant, business unit, etc)			
<b>Service Interruptions:</b>		Yes			
<b>Property Damage:</b>		No			
<b>Fuel Life Cycle Stage:</b>		Utilization			
<b>Root Cause:</b>		Root Cause: Equipment/Material/Component:No Procedures:No Maintenance:No Design:No Training:No Management:No Human Factors:Yes			
<b>Reported Details:</b>					
<b>Fuel Category:</b>		Gaseous Fuel			
<b>Occurrence Type:</b>		Incident			
<b>Affiliation:</b>		Industry Stakeholder (Licensee/Registration/Certificate Holder, Facility Owner, etc.)			
<b>County Name:</b>		Ottawa			
<b>Approx. Quant. Rel:</b>					
<b>Nearby body of water:</b>					
<b>Enter Drainage Syst.:</b>					
<b>Approx. Quant. Unit:</b>					
<b>Environmental Impact:</b>					

[41](#) 1 of 1 **ENE/144.5** **67.0 / -0.83** **ON** **WWIS**

<b>Well ID:</b>	1532963	<b>Data Entry Status:</b>	
<b>Construction Date:</b>		<b>Data Src:</b>	1
<b>Primary Water Use:</b>	Domestic	<b>Date Received:</b>	7/29/2002
<b>Sec. Water Use:</b>		<b>Selected Flag:</b>	True
<b>Final Well Status:</b>	Water Supply	<b>Abandonment Rec:</b>	
<b>Water Type:</b>		<b>Contractor:</b>	1119
<b>Casing Material:</b>		<b>Form Version:</b>	1
<b>Audit No:</b>	237915	<b>Owner:</b>	
<b>Tag:</b>		<b>Street Name:</b>	
<b>Construction Method:</b>		<b>County:</b>	OTTAWA
<b>Elevation (m):</b>		<b>Municipality:</b>	OTTAWA CITY
<b>Elevation Reliability:</b>		<b>Site Info:</b>	
<b>Depth to Bedrock:</b>		<b>Lot:</b>	
<b>Well Depth:</b>		<b>Concession:</b>	
<b>Overburden/Bedrock:</b>		<b>Concession Name:</b>	
<b>Pump Rate:</b>		<b>Easting NAD83:</b>	
<b>Static Water Level:</b>		<b>Northing NAD83:</b>	
<b>Flowing (Y/N):</b>		<b>Zone:</b>	
<b>Flow Rate:</b>		<b>UTM Reliability:</b>	
<b>Clear/Cloudy:</b>			

**PDF URL (Map):** [https://d2khazk8e83rdv.cloudfront.net/moe\\_mapping/downloads/2Water/Wells\\_pdfs/153\1532963.pdf](https://d2khazk8e83rdv.cloudfront.net/moe_mapping/downloads/2Water/Wells_pdfs/153\1532963.pdf)

**Additional Detail(s) (Map)**

<b>Well Completed Date:</b>	2002/06/21
<b>Year Completed:</b>	2002
<b>Depth (m):</b>	15.5448
<b>Latitude:</b>	45.3940080273414
<b>Longitude:</b>	-75.7516836018212
<b>Path:</b>	153\1532963.pdf

**Bore Hole Information**

<b>Bore Hole ID:</b>	10529710	<b>Elevation:</b>	64.358665
<b>DP2BR:</b>	4.00	<b>Elevrc:</b>	

Map Key	Number of Records	Direction/ Distance (m)	Elev/Diff (m)	Site	DB
<b>Spatial Status:</b>				<b>Zone:</b>	18
<b>Code OB:</b>	r			<b>East83:</b>	441163.30
<b>Code OB Desc:</b>	Bedrock			<b>North83:</b>	5026996.00
<b>Open Hole:</b>				<b>Org CS:</b>	
<b>Cluster Kind:</b>				<b>UTMRC:</b>	5
<b>Date Completed:</b>	21-Jun-2002 00:00:00			<b>UTMRC Desc:</b>	margin of error : 100 m - 300 m
<b>Remarks:</b>				<b>Location Method:</b>	gis
<b>Elevrc Desc:</b>					
<b>Location Source Date:</b>					
<b>Improvement Location Source:</b>					
<b>Improvement Location Method:</b>					
<b>Source Revision Comment:</b>					
<b>Supplier Comment:</b>					

**Overburden and Bedrock**

**Materials Interval**

**Formation ID:** 932879768  
**Layer:** 1  
**Color:**  
**General Color:**  
**Mat1:** 28  
**Most Common Material:** SAND  
**Mat2:** 11  
**Mat2 Desc:** GRAVEL  
**Mat3:**  
**Mat3 Desc:**  
**Formation Top Depth:** 0.0  
**Formation End Depth:** 4.0  
**Formation End Depth UOM:** ft

**Overburden and Bedrock**

**Materials Interval**

**Formation ID:** 932879769  
**Layer:** 2  
**Color:** 2  
**General Color:** GREY  
**Mat1:** 15  
**Most Common Material:** LIMESTONE  
**Mat2:**  
**Mat2 Desc:**  
**Mat3:**  
**Mat3 Desc:**  
**Formation Top Depth:** 4.0  
**Formation End Depth:** 51.0  
**Formation End Depth UOM:** ft

**Method of Construction & Well**

**Use**

**Method Construction ID:** 961532963  
**Method Construction Code:** 5  
**Method Construction:** Air Percussion  
**Other Method Construction:**

**Pipe Information**

**Pipe ID:** 11078280  
**Casing No:** 1  
**Comment:**  
**Alt Name:**

<b>Map Key</b>	<b>Number of Records</b>	<b>Direction/ Distance (m)</b>	<b>Elev/Diff (m)</b>	<b>Site</b>	<b>DB</b>
<b><u>Construction Record - Casing</u></b>					
<b>Casing ID:</b>			930095951		
<b>Layer:</b>			1		
<b>Material:</b>					
<b>Open Hole or Material:</b>					
<b>Depth From:</b>					
<b>Depth To:</b>					
<b>Casing Diameter:</b>			8		
<b>Casing Diameter UOM:</b>			inch		
<b>Casing Depth UOM:</b>			ft		
<b><u>Construction Record - Casing</u></b>					
<b>Casing ID:</b>			930095952		
<b>Layer:</b>			2		
<b>Material:</b>			1		
<b>Open Hole or Material:</b>			STEEL		
<b>Depth From:</b>					
<b>Depth To:</b>					
<b>Casing Diameter:</b>			6		
<b>Casing Diameter UOM:</b>			inch		
<b>Casing Depth UOM:</b>			ft		
<b><u>Construction Record - Casing</u></b>					
<b>Casing ID:</b>			930095953		
<b>Layer:</b>			3		
<b>Material:</b>			4		
<b>Open Hole or Material:</b>			OPEN HOLE		
<b>Depth From:</b>					
<b>Depth To:</b>					
<b>Casing Diameter:</b>			6		
<b>Casing Diameter UOM:</b>			inch		
<b>Casing Depth UOM:</b>			ft		
<b><u>Results of Well Yield Testing</u></b>					
<b>Pump Test ID:</b>			991532963		
<b>Pump Set At:</b>					
<b>Static Level:</b>			13.0		
<b>Final Level After Pumping:</b>					
<b>Recommended Pump Depth:</b>					
<b>Pumping Rate:</b>			1.0		
<b>Flowing Rate:</b>					
<b>Recommended Pump Rate:</b>			1.0		
<b>Levels UOM:</b>			ft		
<b>Rate UOM:</b>			GPM		
<b>Water State After Test Code:</b>			2		
<b>Water State After Test:</b>			CLOUDY		
<b>Pumping Test Method:</b>			1		
<b>Pumping Duration HR:</b>			1		
<b>Pumping Duration MIN:</b>			0		
<b>Flowing:</b>			No		
<b><u>Draw Down &amp; Recovery</u></b>					
<b>Pump Test Detail ID:</b>			934911761		
<b>Test Type:</b>			Recovery		
<b>Test Duration:</b>			60		
<b>Test Level:</b>			31.0		

Map Key	Number of Records	Direction/ Distance (m)	Elev/Diff (m)	Site	DB
<b>Test Level UOM:</b>		ft			
<b><u>Draw Down &amp; Recovery</u></b>					
<b>Pump Test Detail ID:</b>		934402144			
<b>Test Type:</b>		Recovery			
<b>Test Duration:</b>		30			
<b>Test Level:</b>		39.0			
<b>Test Level UOM:</b>		ft			
<b><u>Draw Down &amp; Recovery</u></b>					
<b>Pump Test Detail ID:</b>		934118530			
<b>Test Type:</b>		Recovery			
<b>Test Duration:</b>		15			
<b>Test Level:</b>		45.0			
<b>Test Level UOM:</b>		ft			
<b><u>Draw Down &amp; Recovery</u></b>					
<b>Pump Test Detail ID:</b>		934662664			
<b>Test Type:</b>		Recovery			
<b>Test Duration:</b>		45			
<b>Test Level:</b>		33.0			
<b>Test Level UOM:</b>		ft			

<a href="#">42</a>	1 of 2	WNW/145.2	65.8 / -2.00	Enbridge Gas Distribution Inc. 347 Churchill Ave Ottawa ON	SPL
<b>Ref No:</b>	5146-AHFN4P			<b>Discharger Report:</b>	
<b>Site No:</b>	NA			<b>Material Group:</b>	
<b>Incident Dt:</b>	1/9/2017			<b>Health/Env Conseq:</b>	
<b>Year:</b>				<b>Client Type:</b>	
<b>Incident Cause:</b>				<b>Sector Type:</b>	Unknown / N/A
<b>Incident Event:</b>	Leak/Break			<b>Agency Involved:</b>	
<b>Contaminant Code:</b>	35			<b>Nearest Watercourse:</b>	
<b>Contaminant Name:</b>	NATURAL GAS (METHANE)			<b>Site Address:</b>	347 Churchill Ave
<b>Contaminant Limit 1:</b>				<b>Site District Office:</b>	
<b>Contam Limit Freq 1:</b>				<b>Site Postal Code:</b>	
<b>Contaminant UN No 1:</b>				<b>Site Region:</b>	
<b>Environment Impact:</b>				<b>Site Municipality:</b>	Ottawa
<b>Nature of Impact:</b>				<b>Site Lot:</b>	
<b>Receiving Medium:</b>				<b>Site Conc:</b>	
<b>Receiving Env:</b>	Air			<b>Northing:</b>	
<b>MOE Response:</b>	No			<b>Easting:</b>	
<b>Dt MOE Arvl on Scn:</b>				<b>Site Geo Ref Accu:</b>	
<b>MOE Reported Dt:</b>	1/9/2017			<b>Site Map Datum:</b>	
<b>Dt Document Closed:</b>	1/11/2017			<b>SAC Action Class:</b>	TSSA - Fuel Safety Branch - Hydrocarbon Fuel Release/Spill
<b>Incident Reason:</b>	Operator/Human Error			<b>Source Type:</b>	
<b>Site Name:</b>	Commercial Building<UNOFFICIAL>				
<b>Site County/District:</b>					
<b>Site Geo Ref Meth:</b>					
<b>Incident Summary:</b>	TSSA FSB: 1/2" pl service line, made safe				
<b>Contaminant Qty:</b>	0 other - see incident description				

<a href="#">42</a>	2 of 2	WNW/145.2	65.8 / -2.00	ADBRO FORMING LTD 347 CHURCHILL AVE N., OTTAWA, ON, K1Z 5B8, CA ON	PINC
--------------------	--------	-----------	--------------	---	------

Map Key	Number of Records	Direction/ Distance (m)	Elev/Diff (m)	Site	DB	
				<b>Incident ID:</b> <b>Incident No:</b> 2004098 <b>Incident Reported Dt:</b> 1/9/2017 <b>Type:</b> FS-Pipeline Incident <b>Status Code:</b> <b>Tank Status:</b> Pipeline Damage Reason Est <b>Task No:</b> 6588280 <b>Spills Action Centre:</b> <b>Fuel Type:</b> <b>Fuel Occurrence Tp:</b> <b>Date of Occurrence:</b> <b>Occurrence Start Dt:</b> 2017/02/02 <b>Depth:</b> <b>Customer Acct Name:</b> ADBRO FORMING LTD <b>Incident Address:</b> 347 CHURCHILL AVE N,,OTTAWA,ON,K1Z 5B8,CA <b>Operation Type:</b> <b>Pipeline Type:</b> <b>Regulator Type:</b> <b>Summary:</b> 347 CHURCHILL AVE, OTTAWA - PIPELINE HIT 1/2" <b>Reported By:</b> EVERETT MILOTTE - ENBRIDGE GAS <b>Affiliation:</b> <b>Occurrence Desc:</b> <b>Damage Reason:</b> Excavation practices not sufficient <b>Notes:</b>	<b>Pipe Material:</b> <b>Fuel Category:</b> Natural Gas <b>Health Impact:</b> <b>Environment Impact:</b> <b>Property Damage:</b> Yes <b>Service Interrupt:</b> <b>Enforce Policy:</b> Yes <b>Public Relation:</b> <b>Pipeline System:</b> <b>PSIG:</b> <b>Attribute Category:</b> FS-Perform P-line Inc Invest <b>Regulator Location:</b> <b>Method Details:</b> E-mail	
<a href="#">43</a>	1 of 1	SW/145.7	68.9 / 1.06	345 Richmond Road Ottawa ON K2A 0E7	EHS	
				<b>Order No:</b> 20090504042 <b>Status:</b> C <b>Report Type:</b> Standard Report <b>Report Date:</b> 5/13/2009 <b>Date Received:</b> 5/4/2009 <b>Previous Site Name:</b> <b>Lot/Building Size:</b> <b>Additional Info Ordered:</b>	<b>Nearest Intersection:</b> <b>Municipality:</b> <b>Client Prov/State:</b> ON <b>Search Radius (km):</b> 0.25 <b>X:</b> -75.754352 <b>Y:</b> 45.392197	
<a href="#">44</a>	1 of 7	ENE/148.7	67.9 / 0.07	267 Richmond Rd OTTAWA ON	HINC	
				<b>External File Num:</b> FS INC 0611-03751 <b>Fuel Occurrence Type:</b> Fire <b>Date of Occurrence:</b> 11/4/2006 <b>Fuel Type Involved:</b> Natural Gas <b>Status Desc:</b> Completed - Causal Analysis(End) <b>Job Type Desc:</b> Incident/Near-Miss Occurrence (FS) <b>Oper. Type Involved:</b> Commercial (e.g. restaurant, business unit, etc) <b>Service Interruptions:</b> Yes <b>Property Damage:</b> Yes <b>Fuel Life Cycle Stage:</b> Utilization <b>Root Cause:</b> Root Cause: Equipment/Material/Component:Yes Procedures:Yes Maintenance:Yes Design:No Training: No Management:No Human Factors:No <b>Reported Details:</b> <b>Fuel Category:</b> Gaseous Fuel <b>Occurrence Type:</b> Incident <b>Affiliation:</b> Member of the General Public <b>County Name:</b> Prescott and Russell <b>Approx. Quant. Rel:</b> <b>Nearby body of water:</b> <b>Enter Drainage Syst.:</b> <b>Approx. Quant. Unit:</b>		

Map Key	Number of Records	Direction/ Distance (m)	Elev/Diff (m)	Site	DB
<b>Environmental Impact:</b>					
<a href="#">44</a>	2 of 7	ENE/148.7	67.9 / 0.07	850676 ontario Limited 267 Richmond Rd. Ottawa ON K1Z 6X3	GEN
<b>Generator No:</b>	ON6611485			<b>PO Box No:</b>	
<b>Status:</b>				<b>Country:</b>	Canada
<b>Approval Years:</b>	2016			<b>Choice of Contact:</b>	CO_ADMIN
<b>Contam. Facility:</b>	No			<b>Co Admin:</b>	Floyd W Cunning
<b>MHSW Facility:</b>	No			<b>Phone No Admin:</b>	613-724-6116 Ext.
<b>SIC Code:</b>	238160, 238170				
<b>SIC Description:</b>	ROOFING CONTRACTORS, SIDING CONTRACTORS				
<b>Detail(s)</b>					
<b>Waste Class:</b>	251				
<b>Waste Class Desc:</b>	OIL SKIMMINGS & SLUDGES				
<a href="#">44</a>	3 of 7	ENE/148.7	67.9 / 0.07	267 Richmond Road Ottawa ON K1Z 6X3	EHS
<b>Order No:</b>	20200507027			<b>Nearest Intersection:</b>	
<b>Status:</b>	C			<b>Municipality:</b>	
<b>Report Type:</b>	Standard Report			<b>Client Prov/State:</b>	ON
<b>Report Date:</b>	12-MAY-20			<b>Search Radius (km):</b>	.25
<b>Date Received:</b>	07-MAY-20			<b>X:</b>	-75.7512305
<b>Previous Site Name:</b>				<b>Y:</b>	45.3935097
<b>Lot/Building Size:</b>					
<b>Additional Info Ordered:</b>	Fire Insur. Maps and/or Site Plans				
<a href="#">44</a>	4 of 7	ENE/148.7	67.9 / 0.07	267 Richmond Road Ottawa ON K1Z 6X3	EHS
<b>Order No:</b>	20200507027			<b>Nearest Intersection:</b>	
<b>Status:</b>	C			<b>Municipality:</b>	
<b>Report Type:</b>	Standard Report			<b>Client Prov/State:</b>	ON
<b>Report Date:</b>	12-MAY-20			<b>Search Radius (km):</b>	.25
<b>Date Received:</b>	07-MAY-20			<b>X:</b>	-75.7512305
<b>Previous Site Name:</b>				<b>Y:</b>	45.3935097
<b>Lot/Building Size:</b>					
<b>Additional Info Ordered:</b>	Fire Insur. Maps and/or Site Plans				
<a href="#">44</a>	5 of 7	ENE/148.7	67.9 / 0.07	267 Richmond Road Ottawa ON K1Z 6X3	EHS
<b>Order No:</b>	20200507027			<b>Nearest Intersection:</b>	
<b>Status:</b>	C			<b>Municipality:</b>	
<b>Report Type:</b>	Standard Report			<b>Client Prov/State:</b>	ON
<b>Report Date:</b>	12-MAY-20			<b>Search Radius (km):</b>	.25
<b>Date Received:</b>	07-MAY-20			<b>X:</b>	-75.7512305
<b>Previous Site Name:</b>				<b>Y:</b>	45.3935097
<b>Lot/Building Size:</b>					
<b>Additional Info Ordered:</b>	Fire Insur. Maps and/or Site Plans				
<a href="#">44</a>	6 of 7	ENE/148.7	67.9 / 0.07	267 Richmond Road Ottawa ON K1Z 6X3	EHS

Map Key	Number of Records	Direction/ Distance (m)	Elev/Diff (m)	Site	DB
---------	-------------------	-------------------------	---------------	------	----

**Order No:** 20200507027  
**Status:** C  
**Report Type:** Standard Report  
**Report Date:** 12-MAY-20  
**Date Received:** 07-MAY-20  
**Previous Site Name:**  
**Lot/Building Size:**  
**Additional Info Ordered:** Fire Insur. Maps and/or Site Plans

**Nearest Intersection:**  
**Municipality:**  
**Client Prov/State:** ON  
**Search Radius (km):** .25  
**X:** -75.7512305  
**Y:** 45.3935097

[44](#)    7 of 7    **ENE/148.7**    **67.9 / 0.07**    **267 Richmond Road  
Ottawa ON K1Z 6X3**    **EHS**

**Order No:** 20200507027  
**Status:** C  
**Report Type:** Standard Report  
**Report Date:** 12-MAY-20  
**Date Received:** 07-MAY-20  
**Previous Site Name:**  
**Lot/Building Size:**  
**Additional Info Ordered:** Fire Insur. Maps and/or Site Plans

**Nearest Intersection:**  
**Municipality:**  
**Client Prov/State:** ON  
**Search Radius (km):** .25  
**X:** -75.7512305  
**Y:** 45.3935097

[45](#)    1 of 2    **SW/151.6**    **68.9 / 1.08**    **WESTBOROUGH PHARMASAVE  
340 RICHMOND ROAD  
OTTAWA ON K2A 0E8**    **GEN**

**Generator No:** ON1842422  
**Status:**  
**Approval Years:** 00,01  
**Contam. Facility:**  
**MHSW Facility:**  
**SIC Code:** 6031  
**SIC Description:** PHARMACIES

**PO Box No:**  
**Country:**  
**Choice of Contact:**  
**Co Admin:**  
**Phone No Admin:**

**Detail(s)**

**Waste Class:** 261  
**Waste Class Desc:** PHARMACEUTICALS

**Waste Class:** 312  
**Waste Class Desc:** PATHOLOGICAL WASTES

[45](#)    2 of 2    **SW/151.6**    **68.9 / 1.08**    **WESTBORO PHARMACY LTD  
WESTBORO PHARMACY LIMITED 340  
RICHMOND ROAD  
OTTAWA ON K2A 0E8**    **GEN**

**Generator No:** ON1842422  
**Status:**  
**Approval Years:** 02,03,04  
**Contam. Facility:**  
**MHSW Facility:**  
**SIC Code:**  
**SIC Description:**

**PO Box No:**  
**Country:**  
**Choice of Contact:**  
**Co Admin:**  
**Phone No Admin:**

**Detail(s)**

**Waste Class:** 261  
**Waste Class Desc:** PHARMACEUTICALS



Map Key	Number of Records	Direction/ Distance (m)	Elev/Diff (m)	Site	DB
<b>Waste Class:</b>		312			
<b>Waste Class Desc:</b>		PATHOLOGICAL WASTES			
<a href="#">46</a>	1 of 4	W/153.4	66.8 / -1.00	<b>Cameron Veterinary Professional Corp</b> 348 Whitby Ave Ottawa ON K2A 0B5	GEN
<b>Generator No:</b>	ON3065966			<b>PO Box No:</b>	
<b>Status:</b>				<b>Country:</b>	Canada
<b>Approval Years:</b>	2016			<b>Choice of Contact:</b>	CO_OFFICIAL
<b>Contam. Facility:</b>	No			<b>Co Admin:</b>	Dan Cameron
<b>MHSW Facility:</b>	No			<b>Phone No Admin:</b>	6137225717 Ext.
<b>SIC Code:</b>	541940				
<b>SIC Description:</b>	VETERINARY SERVICES				
<b><u>Detail(s)</u></b>					
<b>Waste Class:</b>		261			
<b>Waste Class Desc:</b>		PHARMACEUTICALS			
<b>Waste Class:</b>		312			
<b>Waste Class Desc:</b>		PATHOLOGICAL WASTES			
<a href="#">46</a>	2 of 4	W/153.4	66.8 / -1.00	<b>Cameron Veterinary Professional Corp</b> 348 Whitby Ave Ottawa ON K2A 0B5	GEN
<b>Generator No:</b>	ON3065966			<b>PO Box No:</b>	
<b>Status:</b>	Registered			<b>Country:</b>	Canada
<b>Approval Years:</b>	As of Dec 2018			<b>Choice of Contact:</b>	
<b>Contam. Facility:</b>				<b>Co Admin:</b>	
<b>MHSW Facility:</b>				<b>Phone No Admin:</b>	
<b>SIC Code:</b>					
<b>SIC Description:</b>					
<b><u>Detail(s)</u></b>					
<b>Waste Class:</b>		122 C			
<b>Waste Class Desc:</b>		Alkaline slutions - containing other metals and non-metals (not cyanide)			
<b>Waste Class:</b>		212 I			
<b>Waste Class Desc:</b>		Aliphatic solvents and residues			
<b>Waste Class:</b>		212 L			
<b>Waste Class Desc:</b>		Aliphatic solvents and residues			
<b>Waste Class:</b>		252 L			
<b>Waste Class Desc:</b>		Waste crankcase oils and lubricants			
<b>Waste Class:</b>		261 A			
<b>Waste Class Desc:</b>		Pharmaceuticals			
<b>Waste Class:</b>		264 L			
<b>Waste Class Desc:</b>		Photoprocessing wastes			
<b>Waste Class:</b>		264 T			
<b>Waste Class Desc:</b>		Photoprocessing wastes			
<b>Waste Class:</b>		312 P			
<b>Waste Class Desc:</b>		Pathological wastes			

Map Key	Number of Records	Direction/ Distance (m)	Elev/Diff (m)	Site	DB
<a href="#">46</a>	3 of 4	W/153.4	66.8 / -1.00	Cameron Veterinary Professional Corp 348 Whitby Ave Ottawa ON K2A 0B5	GEN
<b>Generator No:</b>	ON3065966			<b>PO Box No:</b>	
<b>Status:</b>	Registered			<b>Country:</b>	Canada
<b>Approval Years:</b>	As of Jul 2020			<b>Choice of Contact:</b>	
<b>Contam. Facility:</b>				<b>Co Admin:</b>	
<b>MHSW Facility:</b>				<b>Phone No Admin:</b>	
<b>SIC Code:</b>					
<b>SIC Description:</b>					
<b><u>Detail(s)</u></b>					
<b>Waste Class:</b>	261 A				
<b>Waste Class Desc:</b>	Pharmaceuticals				
<b>Waste Class:</b>	212 I				
<b>Waste Class Desc:</b>	Aliphatic solvents and residues				
<b>Waste Class:</b>	264 L				
<b>Waste Class Desc:</b>	Photoprocessing wastes				
<b>Waste Class:</b>	212 L				
<b>Waste Class Desc:</b>	Aliphatic solvents and residues				
<b>Waste Class:</b>	312 P				
<b>Waste Class Desc:</b>	Pathological wastes				
<a href="#">46</a>	4 of 4	W/153.4	66.8 / -1.00	Cameron Veterinary Professional Corp 348 Whitby Ave Ottawa ON K2A 0B5	GEN
<b>Generator No:</b>	ON3065966			<b>PO Box No:</b>	
<b>Status:</b>	Registered			<b>Country:</b>	Canada
<b>Approval Years:</b>	As of Apr 2021			<b>Choice of Contact:</b>	
<b>Contam. Facility:</b>				<b>Co Admin:</b>	
<b>MHSW Facility:</b>				<b>Phone No Admin:</b>	
<b>SIC Code:</b>					
<b>SIC Description:</b>					
<b><u>Detail(s)</u></b>					
<b>Waste Class:</b>	312 P				
<b>Waste Class Desc:</b>	Pathological wastes				
<b>Waste Class:</b>	261 A				
<b>Waste Class Desc:</b>	Pharmaceuticals				
<b>Waste Class:</b>	212 I				
<b>Waste Class Desc:</b>	Aliphatic solvents and residues				
<b>Waste Class:</b>	264 L				
<b>Waste Class Desc:</b>	Photoprocessing wastes				
<b>Waste Class:</b>	212 L				
<b>Waste Class Desc:</b>	Aliphatic solvents and residues				
<a href="#">47</a>	1 of 2	ESE/155.7	69.6 / 1.77	Enbridge Gas Distribution Inc. 412 Edgewood Avenue Ottawa ON	SPL
<b>Ref No:</b>	1132-AYMLE7			<b>Discharger Report:</b>	

Map Key	Number of Records	Direction/ Distance (m)	Elev/Diff (m)	Site	DB
<b>Site No:</b>	NA			<b>Material Group:</b>	
<b>Incident Dt:</b>	2018/05/10			<b>Health/Env Conseq:</b>	2 - Minor Environment Corporation
<b>Year:</b>				<b>Client Type:</b>	Miscellaneous Communal
<b>Incident Cause:</b>				<b>Sector Type:</b>	
<b>Incident Event:</b>	Leak/Break			<b>Agency Involved:</b>	
<b>Contaminant Code:</b>	35			<b>Nearest Watercourse:</b>	
<b>Contaminant Name:</b>	NATURAL GAS (METHANE)			<b>Site Address:</b>	412 Edgewood Avenue
<b>Contaminant Limit 1:</b>				<b>Site District Office:</b>	Ottawa
<b>Contam Limit Freq 1:</b>				<b>Site Postal Code:</b>	
<b>Contaminant UN No 1:</b>	1075			<b>Site Region:</b>	Eastern
<b>Environment Impact:</b>				<b>Site Municipality:</b>	Ottawa
<b>Nature of Impact:</b>				<b>Site Lot:</b>	
<b>Receiving Medium:</b>				<b>Site Conc:</b>	
<b>Receiving Env:</b>	Air			<b>Northing:</b>	
<b>MOE Response:</b>	No			<b>Easting:</b>	
<b>Dt MOE Arvl on Scn:</b>				<b>Site Geo Ref Accu:</b>	
<b>MOE Reported Dt:</b>	2018/05/10			<b>Site Map Datum:</b>	
<b>Dt Document Closed:</b>	2018/05/18			<b>SAC Action Class:</b>	TSSA - Fuel Safety Branch - Hydrocarbon Fuel Release/Spill
<b>Incident Reason:</b>	Operator/Human Error			<b>Source Type:</b>	Pipeline/Components
<b>Site Name:</b>	Residence<UNOFFICIAL>				
<b>Site County/District:</b>					
<b>Site Geo Ref Meth:</b>					
<b>Incident Summary:</b>	TSSA FSB: 1/2 inch plastic IP service line strike, made safe.				
<b>Contaminant Qty:</b>	0 other - see incident description				

[47](#)      2 of 2      **ESE/155.7**      **69.6 / 1.77**      **PIPELINE HIT 1/2"**  
**412 EDGEWOOD AVE,,OTTAWA,ON,K1Z 5K5,CA**      **PINC**  
**ON**

<b>Incident ID:</b>		<b>Pipe Material:</b>	
<b>Incident No:</b>	2302974	<b>Fuel Category:</b>	
<b>Incident Reported Dt:</b>	5/11/2018	<b>Health Impact:</b>	
<b>Type:</b>	FS-Pipeline Incident	<b>Environment Impact:</b>	
<b>Status Code:</b>		<b>Property Damage:</b>	
<b>Tank Status:</b>	Pipeline Damage Reason Est	<b>Service Interrupt:</b>	
<b>Task No:</b>		<b>Enforce Policy:</b>	
<b>Spills Action Centre:</b>		<b>Public Relation:</b>	
<b>Fuel Type:</b>		<b>Pipeline System:</b>	
<b>Fuel Occurrence Tp:</b>		<b>PSIG:</b>	
<b>Date of Occurrence:</b>		<b>Attribute Category:</b>	
<b>Occurrence Start Dt:</b>		<b>Regulator Location:</b>	
<b>Depth:</b>		<b>Method Details:</b>	
<b>Customer Acct Name:</b>	PIPELINE HIT 1/2"		
<b>Incident Address:</b>	412 EDGEWOOD AVE,,OTTAWA,ON,K1Z 5K5,CA		
<b>Operation Type:</b>			
<b>Pipeline Type:</b>			
<b>Regulator Type:</b>			
<b>Summary:</b>			
<b>Reported By:</b>			
<b>Affiliation:</b>			
<b>Occurrence Desc:</b>			
<b>Damage Reason:</b>			
<b>Notes:</b>			

[48](#)      1 of 1      **SW/155.9**      **68.9 / 1.08**      **BlackCherry Digital Media Inc.**  
**346 Richmond Rd Suite 210**      **SCT**  
**Ottawa ON K2A 0E8**

**Established:**      01-AUG-04  
**Plant Size (ft²):**  
**Employment:**

Map Key	Number of Records	Direction/ Distance (m)	Elev/Diff (m)	Site	DB
<b>--Details--</b>					
<b>Description:</b>		Graphic Design Services			
<b>SIC/NAICS Code:</b>		541430			
<b>Description:</b>		Software Publishers			
<b>SIC/NAICS Code:</b>		511210			
<b>Description:</b>		Computer Systems Design and Related Services			
<b>SIC/NAICS Code:</b>		541510			
<b>Description:</b>		Motion Picture and Video Production			
<b>SIC/NAICS Code:</b>		512110			
<a href="#">49</a>	1 of 1	E/158.3	68.9 / 1.09	8596239 Canada Inc.<UNOFFICIAL> 400 Athlone Ave Ottawa ON	SPL
<b>Ref No:</b>	7053-9DKMY8			<b>Discharger Report:</b>	
<b>Site No:</b>				<b>Material Group:</b>	
<b>Incident Dt:</b>	2013/11/14			<b>Health/Env Conseq:</b>	
<b>Year:</b>				<b>Client Type:</b>	
<b>Incident Cause:</b>	Vandalism			<b>Sector Type:</b>	Motor Vehicle
<b>Incident Event:</b>				<b>Agency Involved:</b>	
<b>Contaminant Code:</b>	15			<b>Nearest Watercourse:</b>	
<b>Contaminant Name:</b>	HYDRAULIC OIL			<b>Site Address:</b>	400 Athlone Ave
<b>Contaminant Limit 1:</b>				<b>Site District Office:</b>	
<b>Contam Limit Freq 1:</b>				<b>Site Postal Code:</b>	
<b>Contaminant UN No 1:</b>				<b>Site Region:</b>	
<b>Environment Impact:</b>	Possible			<b>Site Municipality:</b>	Ottawa
<b>Nature of Impact:</b>	Soil Contamination			<b>Site Lot:</b>	
<b>Receiving Medium:</b>				<b>Site Conc:</b>	
<b>Receiving Env:</b>				<b>Northing:</b>	
<b>MOE Response:</b>				<b>Easting:</b>	
<b>Dt MOE Arvl on Scn:</b>				<b>Site Geo Ref Accu:</b>	
<b>MOE Reported Dt:</b>	2013/11/18			<b>Site Map Datum:</b>	
<b>Dt Document Closed:</b>				<b>SAC Action Class:</b>	Land Spills
<b>Incident Reason:</b>	Deliberate Act			<b>Source Type:</b>	
<b>Site Name:</b>	construction site<UNOFFICIAL>				
<b>Site County/District:</b>					
<b>Site Geo Ref Meth:</b>					
<b>Incident Summary:</b>	400 Athlone Ave: excavator fire, fuel & operating fluids				
<b>Contaminant Qty:</b>	0 other - see incident description				
<a href="#">50</a>	1 of 1	SW/161.2	68.9 / 1.08	561391 Ontario Inc. 350 Richmond Road Ottawa ON K2A 0E8	GEN
<b>Generator No:</b>	ON1337355			<b>PO Box No:</b>	
<b>Status:</b>				<b>Country:</b>	
<b>Approval Years:</b>	03,04			<b>Choice of Contact:</b>	
<b>Contam. Facility:</b>				<b>Co Admin:</b>	
<b>MHSW Facility:</b>				<b>Phone No Admin:</b>	
<b>SIC Code:</b>					
<b>SIC Description:</b>					
<a href="#">51</a>	1 of 1	E/162.0	68.6 / 0.80	270 Richmond Rd Ottawa ON K1Z6X2	EHS
<b>Order No:</b>	20170424040			<b>Nearest Intersection:</b>	
<b>Status:</b>	C			<b>Municipality:</b>	

Map Key	Number of Records	Direction/ Distance (m)	Elev/Diff (m)	Site	DB
<b>Report Type:</b>	Standard Report			<b>Client Prov/State:</b> ON	
<b>Report Date:</b>	28-APR-17			<b>Search Radius (km):</b> .25	
<b>Date Received:</b>	24-APR-17			<b>X:</b> -75.750994	
<b>Previous Site Name:</b>				<b>Y:</b> 45.393267	
<b>Lot/Building Size:</b>					
<b>Additional Info Ordered:</b>	Fire Insur. Maps and/or Site Plans; City Directory				

<a href="#">52</a>	1 of 1	WNW/164.1	65.9 / -1.94	Hydro-Ottawa 341 WHITBY ST<UNOFFICIAL> Ottawa ON K2A 0B3	SPL
<b>Ref No:</b>	5042-5PG6JE			<b>Discharger Report:</b>	
<b>Site No:</b>				<b>Material Group:</b> Oil	
<b>Incident Dt:</b>	7/14/2003			<b>Health/Env Conseq:</b>	
<b>Year:</b>				<b>Client Type:</b>	
<b>Incident Cause:</b>	Cooling System Leak			<b>Sector Type:</b>	
<b>Incident Event:</b>				<b>Agency Involved:</b>	
<b>Contaminant Code:</b>	15			<b>Nearest Watercourse:</b>	
<b>Contaminant Name:</b>	TRANSFORMER OIL (N.O.S.)			<b>Site Address:</b>	
<b>Contaminant Limit 1:</b>				<b>Site District Office:</b> Ottawa	
<b>Contam Limit Freq 1:</b>				<b>Site Postal Code:</b>	
<b>Contaminant UN No 1:</b>				<b>Site Region:</b> Eastern	
<b>Environment Impact:</b>	Not Anticipated			<b>Site Municipality:</b> Ottawa	
<b>Nature of Impact:</b>	Soil Contamination			<b>Site Lot:</b>	
<b>Receiving Medium:</b>	Land			<b>Site Conc:</b>	
<b>Receiving Env:</b>				<b>Northing:</b>	
<b>MOE Response:</b>				<b>Easting:</b>	
<b>Dt MOE Arvl on Scrn:</b>				<b>Site Geo Ref Accu:</b>	
<b>MOE Reported Dt:</b>	7/14/2003			<b>Site Map Datum:</b>	
<b>Dt Document Closed:</b>				<b>SAC Action Class:</b> Spills	
<b>Incident Reason:</b>	Corrosion - All forms of internal/external corrosion			<b>Source Type:</b>	
<b>Site Name:</b>	341 WHITBY ST<UNOFFICIAL>				
<b>Site County/District:</b>					
<b>Site Geo Ref Meth:</b>					
<b>Incident Summary:</b>	Hydro Ottawa- 5 L oil PCB =25 ppm to grd, clnd				
<b>Contaminant Qty:</b>	5 L				

<a href="#">53</a>	1 of 2	ESE/172.5	68.8 / 1.04	ZONE 5 LANDSCAPING INC 409 EDGEWOOD AVE., OTTAWA, ON, K1Z 5K6, CA ON	PINC
<b>Incident ID:</b>				<b>Pipe Material:</b>	
<b>Incident No:</b>	1732174			<b>Fuel Category:</b> Natural Gas	
<b>Incident Reported Dt:</b>	10/6/2015			<b>Health Impact:</b>	
<b>Type:</b>	FS-Pipeline Incident			<b>Environment Impact:</b>	
<b>Status Code:</b>				<b>Property Damage:</b> Yes	
<b>Tank Status:</b>	Pipeline Damage Reason Est			<b>Service Interrupt:</b>	
<b>Task No:</b>	5891737			<b>Enforce Policy:</b> Yes	
<b>Spills Action Centre:</b>				<b>Public Relation:</b>	
<b>Fuel Type:</b>				<b>Pipeline System:</b>	
<b>Fuel Occurrence Tp:</b>				<b>PSIG:</b>	
<b>Date of Occurrence:</b>				<b>Attribute Category:</b> FS-Perform P-line Inc Invest	
<b>Occurrence Start Dt:</b>	2015/10/06			<b>Regulator Location:</b>	
<b>Depth:</b>				<b>Method Details:</b> E-mail	
<b>Customer Acct Name:</b>	ZONE 5 LANDSCAPING INC				
<b>Incident Address:</b>	409 EDGEWOOD AVE., OTTAWA, ON, K1Z 5K6, CA				
<b>Operation Type:</b>					
<b>Pipeline Type:</b>					
<b>Regulator Type:</b>					
<b>Summary:</b>	409 EDGEWOOD AVENUE, OTTAWA - PIPELINE HIT - 1 ¼"				
<b>Reported By:</b>	Peter O'Gorman - ENBRIDGE				

Map Key	Number of Records	Direction/ Distance (m)	Elev/Diff (m)	Site	DB
<b>Affiliation:</b> <b>Occurrence Desc:</b> <b>Damage Reason:</b> Excavation practices not sufficient <b>Notes:</b>					
<a href="#">53</a>	2 of 2	ESE/172.5	68.8 / 1.04	Enbridge Gas Distribution Inc. 409 Edgewood Avenue Ottawa ON	SPL
<b>Ref No:</b> 6661-A32JXW <b>Site No:</b> NA <b>Incident Dt:</b> 10/6/2015 <b>Year:</b> <b>Incident Cause:</b> <b>Incident Event:</b> <b>Contaminant Code:</b> 35 <b>Contaminant Name:</b> NATURAL GAS (METHANE) <b>Contaminant Limit 1:</b> <b>Contam Limit Freq 1:</b> <b>Contaminant UN No 1:</b> <b>Environment Impact:</b> <b>Nature of Impact:</b> <b>Receiving Medium:</b> <b>Receiving Env:</b> <b>MOE Response:</b> No <b>Dt MOE Arvl on Scn:</b> <b>MOE Reported Dt:</b> 10/6/2015 <b>Dt Document Closed:</b> 11/27/2015 <b>Incident Reason:</b> Operator/Human Error <b>Site Name:</b> Residential Line Strike<UNOFFICIAL> <b>Site County/District:</b> <b>Site Geo Ref Meth:</b> <b>Incident Summary:</b> TSSA FSB: 1 1/4" pl intermediate main dmgd; made safe <b>Contaminant Qty:</b> 0 other - see incident description					
<b>Discharger Report:</b> <b>Material Group:</b> <b>Health/Env Conseq:</b> <b>Client Type:</b> <b>Sector Type:</b> Unknown / N/A <b>Agency Involved:</b> <b>Nearest Watercourse:</b> <b>Site Address:</b> 409 Edgewood Avenue <b>Site District Office:</b> <b>Site Postal Code:</b> <b>Site Region:</b> <b>Site Municipality:</b> Ottawa <b>Site Lot:</b> <b>Site Conc:</b> <b>Northing:</b> <b>Easting:</b> <b>Site Geo Ref Accu:</b> <b>Site Map Datum:</b> <b>SAC Action Class:</b> TSSA - Fuel Safety Branch - Hydrocarbon Fuel Release/Spill <b>Source Type:</b>					
<a href="#">54</a>	1 of 1	WNW/172.9	66.0 / -1.82	337 Churchill Avenue, Ottawa ON	PINC
<b>Incident ID:</b> 2696384 <b>Incident No:</b> 539930 <b>Incident Reported Dt:</b> <b>Type:</b> FS-Pipeline Incident <b>Status Code:</b> Pipeline Damage Reason Est <b>Tank Status:</b> RC Established <b>Task No:</b> 3244830 <b>Spills Action Centre:</b> <b>Fuel Type:</b> Natural Gas <b>Fuel Occurrence Tp:</b> Pipeline Strike <b>Date of Occurrence:</b> 10/12/2010 0:00 <b>Occurrence Start Dt:</b> 2011/05/03 <b>Depth:</b> 35 <b>Customer Acct Name:</b> <b>Incident Address:</b> <b>Operation Type:</b> Construction Site (pipeline strike) <b>Pipeline Type:</b> Service / Riser Distribution Pipeline <b>Regulator Type:</b> Service Regulator (up to 60 psi intake) <b>Summary:</b> 337 Churchill Avenue, Ottawa - 1/2" Pipeline Hit <b>Reported By:</b> Stiles, Jeff - Enbridge <b>Affiliation:</b> Industry Stakeholder (Licensee/Registration/Certificate Holder, Facility Owner, etc.) <b>Occurrence Desc:</b> gas line damaged with backhoe <b>Damage Reason:</b> Excavation practices not sufficient					
<b>Pipe Material:</b> Plastic <b>Fuel Category:</b> Natural Gas <b>Health Impact:</b> No <b>Environment Impact:</b> No <b>Property Damage:</b> Yes <b>Service Interrupt:</b> Yes <b>Enforce Policy:</b> Yes <b>Public Relation:</b> No <b>Pipeline System:</b> <b>PSIG:</b> 53 <b>Attribute Category:</b> FS-Perform P-line Inc Invest <b>Regulator Location:</b> Outside <b>Method Details:</b> E-mail					

Map Key	Number of Records	Direction/ Distance (m)	Elev/Diff (m)	Site	DB
<b>Notes:</b> outdated locates - failed to protect gas					
<a href="#">55</a>	1 of 1	WNW/177.8	65.9 / -1.93	Winona and Wilmont Ottawa ON K1Z	EHS
<b>Order No:</b>	21012600017			<b>Nearest Intersection:</b>	
<b>Status:</b>	C			<b>Municipality:</b>	
<b>Report Type:</b>	Custom Report			<b>Client Prov/State:</b>	ON
<b>Report Date:</b>	22-MAR-21			<b>Search Radius (km):</b>	.25
<b>Date Received:</b>	26-JAN-21			<b>X:</b>	-75.75507605
<b>Previous Site Name:</b>				<b>Y:</b>	45.39387053
<b>Lot/Building Size:</b>					
<b>Additional Info Ordered:</b>	Fire Insur. Maps and/or Site Plans; Aerial Photos				
<a href="#">56</a>	1 of 4	SSW/179.1	69.7 / 1.96	412 Churchill Ave Ottawa ON	EHS
<b>Order No:</b>	20041115003			<b>Nearest Intersection:</b>	Richmond Road & Churchill Ave
<b>Status:</b>	C			<b>Municipality:</b>	
<b>Report Type:</b>	Custom Report			<b>Client Prov/State:</b>	ON
<b>Report Date:</b>	11/18/04			<b>Search Radius (km):</b>	0.25
<b>Date Received:</b>	11/15/04			<b>X:</b>	-75.753662
<b>Previous Site Name:</b>				<b>Y:</b>	45.391773
<b>Lot/Building Size:</b>					
<b>Additional Info Ordered:</b>					
<a href="#">56</a>	2 of 4	SSW/179.1	69.7 / 1.96	412 Churchill Avenue Ottawa ON K1V 8Y5	EHS
<b>Order No:</b>	20061204035			<b>Nearest Intersection:</b>	
<b>Status:</b>	C			<b>Municipality:</b>	
<b>Report Type:</b>	Complete Report			<b>Client Prov/State:</b>	ON
<b>Report Date:</b>	12/8/2006			<b>Search Radius (km):</b>	0.25
<b>Date Received:</b>	12/4/2006			<b>X:</b>	-75.753662
<b>Previous Site Name:</b>				<b>Y:</b>	45.391773
<b>Lot/Building Size:</b>					
<b>Additional Info Ordered:</b>					
<a href="#">56</a>	3 of 4	SSW/179.1	69.7 / 1.96	Enbridge Gas Distribution Inc. 412 & 414 Churchill Ave. Ottawa ON	SPL
<b>Ref No:</b>	8482-84ZNTG			<b>Discharger Report:</b>	
<b>Site No:</b>				<b>Material Group:</b>	
<b>Incident Dt:</b>				<b>Health/Env Conseq:</b>	
<b>Year:</b>				<b>Client Type:</b>	
<b>Incident Cause:</b>	Discharge or Emission to Air			<b>Sector Type:</b>	Pipeline
<b>Incident Event:</b>				<b>Agency Involved:</b>	
<b>Contaminant Code:</b>	35			<b>Nearest Watercourse:</b>	
<b>Contaminant Name:</b>	NATURAL GAS (METHANE)			<b>Site Address:</b>	
<b>Contaminant Limit 1:</b>				<b>Site District Office:</b>	
<b>Contam Limit Freq 1:</b>				<b>Site Postal Code:</b>	
<b>Contaminant UN No 1:</b>				<b>Site Region:</b>	
<b>Environment Impact:</b>	Not Anticipated			<b>Site Municipality:</b>	
<b>Nature of Impact:</b>				<b>Site Lot:</b>	
<b>Receiving Medium:</b>				<b>Site Conc:</b>	
<b>Receiving Env:</b>				<b>Northing:</b>	
<b>MOE Response:</b>				<b>Easting:</b>	
<b>Dt MOE Arvl on Scn:</b>				<b>Site Geo Ref Accu:</b>	

Map Key	Number of Records	Direction/ Distance (m)	Elev/Diff (m)	Site	DB
<b>MOE Reported Dt:</b> <b>Dt Document Closed:</b> <b>Incident Reason:</b> <b>Site Name:</b> <b>Site County/District:</b> <b>Site Geo Ref Meth:</b> <b>Incident Summary:</b> <b>Contaminant Qty:</b>	4/30/2010 Equipment/Vehicles possible road Construction site<UNOFFICIAL>			<b>Site Map Datum:</b> <b>SAC Action Class:</b> <b>Source Type:</b> TSSA - Fuel Safety Branch	

<a href="#">56</a>	4 of 4	SSW/179.1	69.7 / 1.96	412 & 414 Churchill Avenue, Ottawa ON	INC
<b>Incident No:</b> <b>Incident ID:</b> <b>Instance No:</b> <b>Status Code:</b> <b>Attribute Category:</b> <b>Context:</b> <b>Date of Occurrence:</b> <b>Time of Occurrence:</b> <b>Incident Created On:</b> <b>Instance Creation Dt:</b> <b>Instance Install Dt:</b> <b>Occur Insp Start Date:</b> <b>Approx Quant Rel:</b> <b>Tank Capacity:</b> <b>Fuels Occur Type:</b> <b>Fuel Type Involved:</b> <b>Enforcement Policy:</b> <b>Prc Escalation Req:</b> <b>Tank Material Type:</b> <b>Tank Storage Type:</b> <b>Tank Location Type:</b> <b>Pump Flow Rate Cap:</b> <b>Task No:</b> <b>Notes:</b> <b>Drainage System:</b> <b>Sub Surface Contam.:</b> <b>Aff Prop Use Water:</b> <b>Contam. Migrated:</b> <b>Contact Natural Env:</b> <b>Incident Location:</b> <b>Occurrence Narrative:</b> <b>Operation Type Involved:</b> <b>Item:</b> <b>Item Description:</b> <b>Device Installed Location:</b>	377302 2528892 Causal Analysis Complete FS-Incident			<b>Any Health Impact:</b> <b>Any Enviro Impact:</b> <b>Service Interrupted:</b> <b>Was Prop Damaged:</b> <b>Reside App. Type:</b> <b>Commer App. Type:</b> <b>Indus App. Type:</b> <b>Institut App. Type:</b> <b>Venting Type:</b> <b>Vent Conn Mater:</b> <b>Vent Chimney Mater:</b> <b>Pipeline Type:</b> <b>Pipeline Involved:</b> <b>Pipe Material:</b> <b>Depth Ground Cover:</b> <b>Regulator Location:</b> <b>Regulator Type:</b> <b>Operation Pressure:</b> <b>Liquid Prop Make:</b> <b>Liquid Prop Model:</b> <b>Liquid Prop Serial No:</b> <b>Liquid Prop Notes:</b> <b>Equipment Type:</b> <b>Equipment Model:</b> <b>Serial No:</b> <b>Cylinder Capacity:</b> <b>Cylinder Cap Units:</b> <b>Cylinder Mat Type:</b> <b>Near Body of Water:</b> Service / Riser Distribution Pipeline Plastic .8m Outside Service Regulator (up to 60 psi intake) IP	
		412 & 414 Churchill Avenue, Ottawa - 1" Pipeline Hit			
		Gas Line not properly Located.			

<a href="#">57</a>	1 of 1	SSW/179.2	69.7 / 1.96	ALBERT & SON ENGRAVERS 412B CHURCHILL AVE. OTTAWA ON K1Z 5C6	GEN
<b>Generator No:</b> <b>Status:</b> <b>Approval Years:</b> <b>Contam. Facility:</b> <b>MHSW Facility:</b> <b>SIC Code:</b> <b>SIC Description:</b>	ON2135900 96,97,98 2821 PLATEMAKING, ETC.			<b>PO Box No:</b> <b>Country:</b> <b>Choice of Contact:</b> <b>Co Admin:</b> <b>Phone No Admin:</b>	

Detail(s)



Map Key	Number of Records	Direction/ Distance (m)	Elev/Diff (m)	Site	DB
Waste Class:		112			
Waste Class Desc:		ACID WASTE - HEAVY METALS			
Waste Class:		211			
Waste Class Desc:		AROMATIC SOLVENTS			
Waste Class:		212			
Waste Class Desc:		ALIPHATIC SOLVENTS			

<u>58</u>	1 of 1	ENE/181.8	67.8 / 0.06	TWEEDSMUIR NORTH OF RICHMOND RD. Ottawa ON	WWIS
<b>Well ID:</b>	7136557			<b>Data Entry Status:</b>	
<b>Construction Date:</b>				<b>Data Src:</b>	
<b>Primary Water Use:</b>	Monitoring			<b>Date Received:</b>	12/21/2009
<b>Sec. Water Use:</b>				<b>Selected Flag:</b>	True
<b>Final Well Status:</b>	Observation Wells			<b>Abandonment Rec:</b>	
<b>Water Type:</b>				<b>Contractor:</b>	7241
<b>Casing Material:</b>				<b>Form Version:</b>	7
<b>Audit No:</b>	Z106621			<b>Owner:</b>	
<b>Tag:</b>	A085405			<b>Street Name:</b>	TWEEDSMUIR NORTH OF RICHMOND RD.
<b>Construction Method:</b>				<b>County:</b>	OTTAWA
<b>Elevation (m):</b>				<b>Municipality:</b>	OTTAWA CITY
<b>Elevation Reliability:</b>				<b>Site Info:</b>	
<b>Depth to Bedrock:</b>				<b>Lot:</b>	
<b>Well Depth:</b>				<b>Concession:</b>	
<b>Overburden/Bedrock:</b>				<b>Concession Name:</b>	
<b>Pump Rate:</b>				<b>Easting NAD83:</b>	
<b>Static Water Level:</b>				<b>Northing NAD83:</b>	
<b>Flowing (Y/N):</b>				<b>Zone:</b>	
<b>Flow Rate:</b>				<b>UTM Reliability:</b>	
<b>Clear/Cloudy:</b>					
<b>PDF URL (Map):</b>	<a href="https://d2khazk8e83rdv.cloudfront.net/moe_mapping/downloads/2Water/Wells_pdfs/713\7136557.pdf">https://d2khazk8e83rdv.cloudfront.net/moe_mapping/downloads/2Water/Wells_pdfs/713\7136557.pdf</a>				

**Additional Detail(s) (Map)**

<b>Well Completed Date:</b>	2009/11/05
<b>Year Completed:</b>	2009
<b>Depth (m):</b>	
<b>Latitude:</b>	45.3936265250825
<b>Longitude:</b>	-75.7508391815939
<b>Path:</b>	713\7136557.pdf

**Bore Hole Information**

<b>Bore Hole ID:</b>	1002903274	<b>Elevation:</b>	65.916038
<b>DP2BR:</b>		<b>Elevrc:</b>	
<b>Spatial Status:</b>		<b>Zone:</b>	18
<b>Code OB:</b>		<b>East83:</b>	441229.00
<b>Code OB Desc:</b>		<b>North83:</b>	5026953.00
<b>Open Hole:</b>		<b>Org CS:</b>	UTM83
<b>Cluster Kind:</b>		<b>UTMRC:</b>	4
<b>Date Completed:</b>	05-Nov-2009 00:00:00	<b>UTMRC Desc:</b>	margin of error : 30 m - 100 m
<b>Remarks:</b>		<b>Location Method:</b>	wwr
<b>Elevrc Desc:</b>			
<b>Location Source Date:</b>			
<b>Improvement Location Source:</b>			
<b>Improvement Location Method:</b>			
<b>Source Revision Comment:</b>			
<b>Supplier Comment:</b>			

<i>Map Key</i>	<i>Number of Records</i>	<i>Direction/ Distance (m)</i>	<i>Elev/Diff (m)</i>	<i>Site</i>	<i>DB</i>
<b><u>Annular Space/Abandonment Sealing Record</u></b>					
<b>Plug ID:</b>		1003093741			
<b>Layer:</b>		2			
<b>Plug From:</b>		0.5			
<b>Plug To:</b>		12			
<b>Plug Depth UOM:</b>		ft			
<b><u>Annular Space/Abandonment Sealing Record</u></b>					
<b>Plug ID:</b>		1003093742			
<b>Layer:</b>		3			
<b>Plug From:</b>		12			
<b>Plug To:</b>		23			
<b>Plug Depth UOM:</b>		ft			
<b><u>Annular Space/Abandonment Sealing Record</u></b>					
<b>Plug ID:</b>		1003093740			
<b>Layer:</b>		1			
<b>Plug From:</b>		0			
<b>Plug To:</b>		0.5			
<b>Plug Depth UOM:</b>		ft			
<b><u>Method of Construction &amp; Well Use</u></b>					
<b>Method Construction ID:</b>		1003093747			
<b>Method Construction Code:</b>		5			
<b>Method Construction:</b>		Air Percussion			
<b>Other Method Construction:</b>					
<b><u>Pipe Information</u></b>					
<b>Pipe ID:</b>		1003093737			
<b>Casing No:</b>		0			
<b>Comment:</b>					
<b>Alt Name:</b>					
<b><u>Construction Record - Casing</u></b>					
<b>Casing ID:</b>		1003093744			
<b>Layer:</b>		1			
<b>Material:</b>		5			
<b>Open Hole or Material:</b>		PLASTIC			
<b>Depth From:</b>		0			
<b>Depth To:</b>		13			
<b>Casing Diameter:</b>		1.25			
<b>Casing Diameter UOM:</b>		inch			
<b>Casing Depth UOM:</b>		ft			
<b><u>Construction Record - Screen</u></b>					
<b>Screen ID:</b>		1003093745			
<b>Layer:</b>		1			
<b>Slot:</b>		10			
<b>Screen Top Depth:</b>		13			

Map Key	Number of Records	Direction/ Distance (m)	Elev/Diff (m)	Site	DB
Screen End Depth:		23			
Screen Material:		5			
Screen Depth UOM:		ft			
Screen Diameter UOM:		inch			
Screen Diameter:		1.5			
<b><u>Water Details</u></b>					
Water ID:		1003093743			
Layer:					
Kind Code:					
Kind:					
Water Found Depth:					
Water Found Depth UOM:		ft			
<b><u>Hole Diameter</u></b>					
Hole ID:		1003093739			
Diameter:		3.25			
Depth From:		0.0			
Depth To:		23.0			
Hole Depth UOM:		ft			
Hole Diameter UOM:		inch			
<a href="#">59</a>	1 of 3	ENE/182.8	67.8 / 0.06	LAMBLE PHOTO-LAB SERVICES 24-946 371 ATHLONE AVE. OTTAWA ON K1Z 5M3	GEN
Generator No:		ON1597100		PO Box No:	
Status:				Country:	
Approval Years:		92,93,94,95,96,97,98		Choice of Contact:	
Contam. Facility:				Co Admin:	
MHSW Facility:				Phone No Admin:	
SIC Code:		6571			
SIC Description:		CAMERA/PHOTO. SUPPLY			
<b><u>Detail(s)</u></b>					
Waste Class:		264			
Waste Class Desc:		PHOTOPROCESSING WASTES			
<a href="#">59</a>	2 of 3	ENE/182.8	67.8 / 0.06	Rose Drapery Ltd. 371 Athlone Ave Ottawa ON K1Z 5M3	SCT
Established:		1978			
Plant Size (ft²):					
Employment:		6			
<b><u>--Details--</u></b>					
Description:		Curtain and Linen Mills			
SIC/NAICS Code:		314120			
<a href="#">59</a>	3 of 3	ENE/182.8	67.8 / 0.06	Rose Draperies Ltd. 371 Athlone Ave Ottawa ON K1Z 5M3	SCT
Established:		01-JUN-78			
Plant Size (ft²):		2500			

Map Key	Number of Records	Direction/ Distance (m)	Elev/Diff (m)	Site	DB
<b>Employment:</b>					
<b>--Details--</b>					
<b>Description:</b>		Curtain and Linen Mills			
<b>SIC/NAICS Code:</b>		314120			
<a href="#">60</a>	1 of 2	SW/182.9	68.8 / 1.00	354 Richmond Road Ottawa ON K2A 0E8	EHS
<b>Order No:</b>	20030922015	<b>Nearest Intersection:</b>		Churchill Avenue	
<b>Status:</b>	C	<b>Municipality:</b>		(formerly RMOC)	
<b>Report Type:</b>	Custom Report	<b>Client Prov/State:</b>		ON	
<b>Report Date:</b>	9/24/03	<b>Search Radius (km):</b>		0.25	
<b>Date Received:</b>	9/22/03	<b>X:</b>		0	
<b>Previous Site Name:</b>		<b>Y:</b>		0	
<b>Lot/Building Size:</b>					
<b>Additional Info Ordered:</b>					
<a href="#">60</a>	2 of 2	SW/182.9	68.8 / 1.00	PEARL CLEANERS 354B RICHMOND ROAD OTTAWA ON K2A 0E8	GEN
<b>Generator No:</b>	ON1984500	<b>PO Box No:</b>			
<b>Status:</b>		<b>Country:</b>			
<b>Approval Years:</b>	95,96,97,98,99,00,01	<b>Choice of Contact:</b>			
<b>Contam. Facility:</b>		<b>Co Admin:</b>			
<b>MHSW Facility:</b>		<b>Phone No Admin:</b>			
<b>SIC Code:</b>	2499				
<b>SIC Description:</b>	OTHER CLOTHING ETC.				
<b>Detail(s)</b>					
<b>Waste Class:</b>	241				
<b>Waste Class Desc:</b>	HALOGENATED SOLVENTS				
<a href="#">61</a>	1 of 5	WNW/184.2	65.5 / -2.25	Hayles Foot and Ankle Clinic 344 Churchill Avenue north Ottawa ON K1Z 5C1	GEN
<b>Generator No:</b>	ON8909403	<b>PO Box No:</b>			
<b>Status:</b>		<b>Country:</b>		Canada	
<b>Approval Years:</b>	2016	<b>Choice of Contact:</b>		CO_OFFICIAL	
<b>Contam. Facility:</b>	No	<b>Co Admin:</b>		Kay Hayles	
<b>MHSW Facility:</b>	No	<b>Phone No Admin:</b>		6137923477 Ext.	
<b>SIC Code:</b>	621390				
<b>SIC Description:</b>	OFFICES OF ALL OTHER HEALTH PRACTITIONERS				
<b>Detail(s)</b>					
<b>Waste Class:</b>	312				
<b>Waste Class Desc:</b>	PATHOLOGICAL WASTES				
<a href="#">61</a>	2 of 5	WNW/184.2	65.5 / -2.25	Hayles Foot and Ankle Clinic 344 Churchill Avenue north Ottawa ON K1Z 5C1	GEN
<b>Generator No:</b>	ON8909403	<b>PO Box No:</b>			
<b>Status:</b>		<b>Country:</b>		Canada	

Map Key	Number of Records	Direction/ Distance (m)	Elev/Diff (m)	Site	DB
<b>Approval Years:</b> <b>Contam. Facility:</b> <b>MHSW Facility:</b> <b>SIC Code:</b> <b>SIC Description:</b>	2015 No No 621390			<b>Choice of Contact:</b> <b>Co Admin:</b> <b>Phone No Admin:</b>	CO_OFFICIAL Kay Hayles 6137923477 Ext.
OFFICES OF ALL OTHER HEALTH PRACTITIONERS					
<b>Detail(s)</b>					
<b>Waste Class:</b> <b>Waste Class Desc:</b>	312 PATHOLOGICAL WASTES				
<a href="#">61</a>	3 of 5	WNW/184.2	65.5 / -2.25	<b>Hayles Foot and Ankle Clinic</b> <b>344 Churchill Avenue north</b> <b>Ottawa ON K1Z 5C1</b>	GEN
<b>Generator No:</b> <b>Status:</b> <b>Approval Years:</b> <b>Contam. Facility:</b> <b>MHSW Facility:</b> <b>SIC Code:</b> <b>SIC Description:</b>	ON8909403 Registered As of Dec 2018			<b>PO Box No:</b> <b>Country:</b> <b>Choice of Contact:</b> <b>Co Admin:</b> <b>Phone No Admin:</b>	Canada
<b>Detail(s)</b>					
<b>Waste Class:</b> <b>Waste Class Desc:</b>	312 P Pathological wastes				
<a href="#">61</a>	4 of 5	WNW/184.2	65.5 / -2.25	<b>Hayles Foot and Ankle Clinic</b> <b>344 Churchill Avenue north</b> <b>Ottawa ON K1Z 5C1</b>	GEN
<b>Generator No:</b> <b>Status:</b> <b>Approval Years:</b> <b>Contam. Facility:</b> <b>MHSW Facility:</b> <b>SIC Code:</b> <b>SIC Description:</b>	ON8909403 Registered As of Jul 2020			<b>PO Box No:</b> <b>Country:</b> <b>Choice of Contact:</b> <b>Co Admin:</b> <b>Phone No Admin:</b>	Canada
<b>Detail(s)</b>					
<b>Waste Class:</b> <b>Waste Class Desc:</b>	312 P Pathological wastes				
<a href="#">61</a>	5 of 5	WNW/184.2	65.5 / -2.25	<b>Hayles Foot and Ankle Clinic</b> <b>344 Churchill Avenue north</b> <b>Ottawa ON K1Z 5C1</b>	GEN
<b>Generator No:</b> <b>Status:</b> <b>Approval Years:</b> <b>Contam. Facility:</b> <b>MHSW Facility:</b> <b>SIC Code:</b> <b>SIC Description:</b>	ON8909403 Registered As of Apr 2021			<b>PO Box No:</b> <b>Country:</b> <b>Choice of Contact:</b> <b>Co Admin:</b> <b>Phone No Admin:</b>	Canada
<b>Detail(s)</b>					
<b>Waste Class:</b>	312 P				

Map Key	Number of Records	Direction/ Distance (m)	Elev/Diff (m)	Site	DB
<b>Waste Class Desc:</b>		Pathological wastes			
<a href="#">62</a>	1 of 1	NE/185.3	65.9 / -1.94	SCOTT ST. / TWEEDSMUIR AVE. OTTAWA ON	WWIS
<b>Well ID:</b>	7245885			<b>Data Entry Status:</b>	
<b>Construction Date:</b>				<b>Data Src:</b>	
<b>Primary Water Use:</b>	Monitoring			<b>Date Received:</b>	8/5/2015
<b>Sec. Water Use:</b>				<b>Selected Flag:</b>	True
<b>Final Well Status:</b>	Abandoned-Other			<b>Abandonment Rec:</b>	Yes
<b>Water Type:</b>				<b>Contractor:</b>	6894
<b>Casing Material:</b>				<b>Form Version:</b>	7
<b>Audit No:</b>	Z180818			<b>Owner:</b>	
<b>Tag:</b>	A147999			<b>Street Name:</b>	SCOTT ST. / TWEEDSMUIR AVE.
<b>Construction Method:</b>				<b>County:</b>	OTTAWA
<b>Elevation (m):</b>				<b>Municipality:</b>	NEPEAN TOWNSHIP
<b>Elevation Reliability:</b>				<b>Site Info:</b>	
<b>Depth to Bedrock:</b>				<b>Lot:</b>	
<b>Well Depth:</b>				<b>Concession:</b>	
<b>Overburden/Bedrock:</b>				<b>Concession Name:</b>	
<b>Pump Rate:</b>				<b>Easting NAD83:</b>	
<b>Static Water Level:</b>				<b>Northing NAD83:</b>	
<b>Flowing (Y/N):</b>				<b>Zone:</b>	
<b>Flow Rate:</b>				<b>UTM Reliability:</b>	
<b>Clear/Cloudy:</b>					
<b>PDF URL (Map):</b>					
<b>Additional Detail(s) (Map)</b>					
<b>Well Completed Date:</b>	2015/07/23				
<b>Year Completed:</b>	2015				
<b>Depth (m):</b>					
<b>Latitude:</b>	45.3944763658192				
<b>Longitude:</b>	-75.7516425402735				
<b>Path:</b>					
<b>Bore Hole Information</b>					
<b>Bore Hole ID:</b>	1005537704			<b>Elevation:</b>	63.403900
<b>DP2BR:</b>				<b>Elevrc:</b>	
<b>Spatial Status:</b>				<b>Zone:</b>	18
<b>Code OB:</b>				<b>East83:</b>	441167.00
<b>Code OB Desc:</b>				<b>North83:</b>	5027048.00
<b>Open Hole:</b>				<b>Org CS:</b>	UTM83
<b>Cluster Kind:</b>				<b>UTMRC:</b>	4
<b>Date Completed:</b>	23-Jul-2015 00:00:00			<b>UTMRC Desc:</b>	margin of error : 30 m - 100 m
<b>Remarks:</b>				<b>Location Method:</b>	wwr
<b>Elevrc Desc:</b>					
<b>Location Source Date:</b>					
<b>Improvement Location Source:</b>					
<b>Improvement Location Method:</b>					
<b>Source Revision Comment:</b>					
<b>Supplier Comment:</b>					
<b>Annular Space/Abandonment Sealing Record</b>					
<b>Plug ID:</b>	1005643009				
<b>Layer:</b>	1				
<b>Plug From:</b>	0				
<b>Plug To:</b>	17				

<b>Map Key</b>	<b>Number of Records</b>	<b>Direction/ Distance (m)</b>	<b>Elev/Diff (m)</b>	<b>Site</b>	<b>DB</b>
<b>Plug Depth UOM:</b>		ft			
<b><u>Annular Space/Abandonment Sealing Record</u></b>					
<b>Plug ID:</b>		1005643008			
<b>Layer:</b>		1			
<b>Plug From:</b>		0			
<b>Plug To:</b>		17			
<b>Plug Depth UOM:</b>		ft			
<b><u>Method of Construction &amp; Well Use</u></b>					
<b>Method Construction ID:</b>		1005643007			
<b>Method Construction Code:</b>		2			
<b>Method Construction:</b>		Rotary (Convent.)			
<b>Other Method Construction:</b>					
<b><u>Pipe Information</u></b>					
<b>Pipe ID:</b>		1005643000			
<b>Casing No:</b>		0			
<b>Comment:</b>					
<b>Alt Name:</b>					
<b><u>Construction Record - Screen</u></b>					
<b>Screen ID:</b>		1005643005			
<b>Layer:</b>		1			
<b>Slot:</b>		015			
<b>Screen Top Depth:</b>		12			
<b>Screen End Depth:</b>		17			
<b>Screen Material:</b>		5			
<b>Screen Depth UOM:</b>		ft			
<b>Screen Diameter UOM:</b>		inch			
<b>Screen Diameter:</b>		1.25			
<b><u>Water Details</u></b>					
<b>Water ID:</b>		1005643003			
<b>Layer:</b>		1			
<b>Kind Code:</b>					
<b>Kind:</b>					
<b>Water Found Depth:</b>		15.0			
<b>Water Found Depth UOM:</b>		ft			
<b><u>Hole Diameter</u></b>					
<b>Hole ID:</b>		1005643002			
<b>Diameter:</b>		1.25			
<b>Depth From:</b>		0.0			
<b>Depth To:</b>		17.0			
<b>Hole Depth UOM:</b>		ft			
<b>Hole Diameter UOM:</b>		inch			
<b><u>63</u></b>	<b>1 of 1</b>	<b>ENE/187.0</b>	<b>67.8 / 0.06</b>	<b>Enbridge Gas Distribution Inc. 263 Richmond Rd Ottawa ON</b>	<b>SPL</b>

Map Key	Number of Records	Direction/ Distance (m)	Elev/Diff (m)	Site	DB
<b>Ref No:</b>	0813-B88MWN			<b>Discharger Report:</b>	
<b>Site No:</b>	NA			<b>Material Group:</b>	
<b>Incident Dt:</b>	2019/01/08			<b>Health/Env Conseq:</b>	2 - Minor Environment
<b>Year:</b>				<b>Client Type:</b>	Corporation
<b>Incident Cause:</b>				<b>Sector Type:</b>	Other
<b>Incident Event:</b>	Leak/Break			<b>Agency Involved:</b>	
<b>Contaminant Code:</b>	35			<b>Nearest Watercourse:</b>	
<b>Contaminant Name:</b>	NATURAL GAS (METHANE)			<b>Site Address:</b>	263 Richmond Rd
<b>Contaminant Limit 1:</b>				<b>Site District Office:</b>	Ottawa
<b>Contam Limit Freq 1:</b>				<b>Site Postal Code:</b>	
<b>Contaminant UN No 1:</b>	1075			<b>Site Region:</b>	Eastern
<b>Environment Impact:</b>				<b>Site Municipality:</b>	Ottawa
<b>Nature of Impact:</b>				<b>Site Lot:</b>	
<b>Receiving Medium:</b>				<b>Site Conc:</b>	
<b>Receiving Env:</b>	Air			<b>Northing:</b>	
<b>MOE Response:</b>	No			<b>Easting:</b>	
<b>Dt MOE Arvl on Scn:</b>				<b>Site Geo Ref Accu:</b>	
<b>MOE Reported Dt:</b>	2019/01/08			<b>Site Map Datum:</b>	
<b>Dt Document Closed:</b>				<b>SAC Action Class:</b>	TSSA - Fuel Safety Branch - Hydrocarbon Fuel Release/Spill
<b>Incident Reason:</b>	Operator/Human Error			<b>Source Type:</b>	Pipeline/Components
<b>Site Name:</b>	Enbridge: 1" steel gasline<UNOFFICIAL>				
<b>Site County/District:</b>					
<b>Site Geo Ref Meth:</b>					
<b>Incident Summary:</b>	TSSA/Enbridge: 1" steel gasline damaged by snowplow				
<b>Contaminant Qty:</b>	0 other - see incident description				

<a href="#">64</a>	1 of 2	<i>ENE/187.1</i>	<i>67.8 / 0.06</i>	<b>ULTRAMAR 261 RICHMOND ROAD TANK TRUCK (CARGO) OTTAWA CITY ON K1Z 6X1</b>	<b>SPL</b>
<b>Ref No:</b>	138508			<b>Discharger Report:</b>	
<b>Site No:</b>				<b>Material Group:</b>	
<b>Incident Dt:</b>	3/21/1997			<b>Health/Env Conseq:</b>	
<b>Year:</b>				<b>Client Type:</b>	
<b>Incident Cause:</b>	CONTAINER OVERFLOW			<b>Sector Type:</b>	
<b>Incident Event:</b>				<b>Agency Involved:</b>	
<b>Contaminant Code:</b>				<b>Nearest Watercourse:</b>	
<b>Contaminant Name:</b>				<b>Site Address:</b>	
<b>Contaminant Limit 1:</b>				<b>Site District Office:</b>	
<b>Contam Limit Freq 1:</b>				<b>Site Postal Code:</b>	
<b>Contaminant UN No 1:</b>				<b>Site Region:</b>	
<b>Environment Impact:</b>	CONFIRMED			<b>Site Municipality:</b>	20101
<b>Nature of Impact:</b>	Human health			<b>Site Lot:</b>	
<b>Receiving Medium:</b>	AIR			<b>Site Conc:</b>	
<b>Receiving Env:</b>				<b>Northing:</b>	
<b>MOE Response:</b>				<b>Easting:</b>	
<b>Dt MOE Arvl on Scn:</b>				<b>Site Geo Ref Accu:</b>	
<b>MOE Reported Dt:</b>	3/21/1997			<b>Site Map Datum:</b>	
<b>Dt Document Closed:</b>				<b>SAC Action Class:</b>	
<b>Incident Reason:</b>	ERROR			<b>Source Type:</b>	
<b>Site Name:</b>					
<b>Site County/District:</b>					
<b>Site Geo Ref Meth:</b>					
<b>Incident Summary:</b>	ULTRAMAR: 45 L FUEL TO BASEMENT; FUMES AFFECTED NEIGHBOURS				
<b>Contaminant Qty:</b>					

<a href="#">64</a>	2 of 2	<i>ENE/187.1</i>	<i>67.8 / 0.06</i>	<b>Rose Drapery Ltd. 261 Richmond Rd Ottawa ON K1Z 6X1</b>	<b>SCT</b>
<b>Established:</b>	1978				



Map Key	Number of Records	Direction/ Distance (m)	Elev/Diff (m)	Site	DB
<b>Plant Size (ft²):</b>					
<b>Employment:</b>		6			
<b>--Details--</b>					
<b>Description:</b>		Curtain and Linen Mills			
<b>SIC/NAICS Code:</b>		314120			
<a href="#">65</a>	1 of 1	NNE/189.8	65.9 / -1.86	342 Athlone Avenue Ottawa ON K1Z 5M4	SPL
<b>Ref No:</b>	5207-5Q6MTP			<b>Discharger Report:</b>	
<b>Site No:</b>				<b>Material Group:</b>	Oil
<b>Incident Dt:</b>	8/6/2003			<b>Health/Env Conseq:</b>	
<b>Year:</b>				<b>Client Type:</b>	
<b>Incident Cause:</b>	Valve / Fitting Leak Or Failure			<b>Sector Type:</b>	
<b>Incident Event:</b>				<b>Agency Involved:</b>	
<b>Contaminant Code:</b>	13			<b>Nearest Watercourse:</b>	
<b>Contaminant Name:</b>	FURNACE OIL			<b>Site Address:</b>	
<b>Contaminant Limit 1:</b>				<b>Site District Office:</b>	Ottawa
<b>Contam Limit Freq 1:</b>				<b>Site Postal Code:</b>	
<b>Contaminant UN No 1:</b>				<b>Site Region:</b>	Eastern
<b>Environment Impact:</b>	Possible			<b>Site Municipality:</b>	Ottawa
<b>Nature of Impact:</b>	Soil Contamination			<b>Site Lot:</b>	
<b>Receiving Medium:</b>	Land			<b>Site Conc:</b>	
<b>Receiving Env:</b>				<b>Northing:</b>	
<b>MOE Response:</b>				<b>Easting:</b>	
<b>Dt MOE Arvl on Scn:</b>				<b>Site Geo Ref Accu:</b>	
<b>MOE Reported Dt:</b>	8/6/2003			<b>Site Map Datum:</b>	
<b>Dt Document Closed:</b>				<b>SAC Action Class:</b>	Spill to Land
<b>Incident Reason:</b>	Corrosion - All forms of internal/external corrosion			<b>Source Type:</b>	
<b>Site Name:</b>	S. 21				
<b>Site County/District:</b>					
<b>Site Geo Ref Meth:</b>					
<b>Incident Summary:</b>	Ottawa: 2L furnace oil spill to grnd				
<b>Contaminant Qty:</b>	2 L				
<a href="#">66</a>	1 of 1	W/191.5	66.8 / -0.94	PRIVATE RESIDENCE HOUSE AT 356 WHITBY AVE FURNACE OIL TANK OTTAWA CITY ON K2A 0B5	SPL
<b>Ref No:</b>	44037			<b>Discharger Report:</b>	
<b>Site No:</b>				<b>Material Group:</b>	
<b>Incident Dt:</b>	//			<b>Health/Env Conseq:</b>	
<b>Year:</b>				<b>Client Type:</b>	
<b>Incident Cause:</b>	UNKNOWN			<b>Sector Type:</b>	
<b>Incident Event:</b>				<b>Agency Involved:</b>	
<b>Contaminant Code:</b>				<b>Nearest Watercourse:</b>	
<b>Contaminant Name:</b>				<b>Site Address:</b>	
<b>Contaminant Limit 1:</b>				<b>Site District Office:</b>	
<b>Contam Limit Freq 1:</b>				<b>Site Postal Code:</b>	
<b>Contaminant UN No 1:</b>				<b>Site Region:</b>	
<b>Environment Impact:</b>	POSSIBLE			<b>Site Municipality:</b>	20101
<b>Nature of Impact:</b>	Soil contamination			<b>Site Lot:</b>	
<b>Receiving Medium:</b>	LAND			<b>Site Conc:</b>	
<b>Receiving Env:</b>				<b>Northing:</b>	
<b>MOE Response:</b>				<b>Easting:</b>	
<b>Dt MOE Arvl on Scn:</b>				<b>Site Geo Ref Accu:</b>	
<b>MOE Reported Dt:</b>	8/1/1996			<b>Site Map Datum:</b>	
<b>Dt Document Closed:</b>				<b>SAC Action Class:</b>	

Map Key	Number of Records	Direction/ Distance (m)	Elev/Diff (m)	Site	DB
<b>Incident Reason:</b>	UNKNOWN			<b>Source Type:</b>	
<b>Site Name:</b>					
<b>Site County/District:</b>					
<b>Site Geo Ref Meth:</b>					
<b>Incident Summary:</b>	PRIVATE RESIDENCE:UNK QUANTITY OF FURNACE OIL TO GROUND.				
<b>Contaminant Qty:</b>					

<a href="#">67</a>	1 of 1	W/192.4	66.6 / -1.19	ON	WWIS
<b>Well ID:</b>	7233985			<b>Data Entry Status:</b>	Yes
<b>Construction Date:</b>				<b>Data Src:</b>	
<b>Primary Water Use:</b>				<b>Date Received:</b>	12/16/2014
<b>Sec. Water Use:</b>				<b>Selected Flag:</b>	True
<b>Final Well Status:</b>				<b>Abandonment Rec:</b>	
<b>Water Type:</b>				<b>Contractor:</b>	1844
<b>Casing Material:</b>				<b>Form Version:</b>	8
<b>Audit No:</b>	C22617			<b>Owner:</b>	
<b>Tag:</b>	A147911			<b>Street Name:</b>	
<b>Construction Method:</b>				<b>County:</b>	OTTAWA
<b>Elevation (m):</b>				<b>Municipality:</b>	NEPEAN TOWNSHIP
<b>Elevation Reliability:</b>				<b>Site Info:</b>	
<b>Depth to Bedrock:</b>				<b>Lot:</b>	
<b>Well Depth:</b>				<b>Concession:</b>	
<b>Overburden/Bedrock:</b>				<b>Concession Name:</b>	
<b>Pump Rate:</b>				<b>Easting NAD83:</b>	
<b>Static Water Level:</b>				<b>Northing NAD83:</b>	
<b>Flowing (Y/N):</b>				<b>Zone:</b>	
<b>Flow Rate:</b>				<b>UTM Reliability:</b>	
<b>Clear/Cloudy:</b>					

PDF URL (Map):

**Additional Detail(s) (Map)**

<b>Well Completed Date:</b>	2013/08/28
<b>Year Completed:</b>	2013
<b>Depth (m):</b>	
<b>Latitude:</b>	45.3932356726246
<b>Longitude:</b>	-75.755509873725
<b>Path:</b>	

**Bore Hole Information**

<b>Bore Hole ID:</b>	1005262097	<b>Elevation:</b>	63.922714
<b>DP2BR:</b>		<b>Elevrc:</b>	
<b>Spatial Status:</b>		<b>Zone:</b>	18
<b>Code OB:</b>		<b>East83:</b>	440863.00
<b>Code OB Desc:</b>		<b>North83:</b>	5026913.00
<b>Open Hole:</b>		<b>Org CS:</b>	UTM83
<b>Cluster Kind:</b>		<b>UTMRC:</b>	4
<b>Date Completed:</b>	28-Aug-2013 00:00:00	<b>UTMRC Desc:</b>	margin of error : 30 m - 100 m
<b>Remarks:</b>		<b>Location Method:</b>	wwr
<b>Elevrc Desc:</b>			
<b>Location Source Date:</b>			
<b>Improvement Location Source:</b>			
<b>Improvement Location Method:</b>			
<b>Source Revision Comment:</b>			
<b>Supplier Comment:</b>			

<a href="#">68</a>	1 of 1	ENE/197.2	67.8 / 0.02	255 RICHMOND RD	WWIS
--------------------	--------	-----------	-------------	-----------------	------

Map Key	Number of Records	Direction/ Distance (m)	Elev/Diff (m)	Site	DB
---------	-------------------	----------------------------	------------------	------	----

OTTAWA ON

**Well ID:** 7300861  
**Construction Date:**  
**Primary Water Use:** Test Hole  
**Sec. Water Use:** Monitoring  
**Final Well Status:** Observation Wells  
**Water Type:**  
**Casing Material:**  
**Audit No:** Z206460  
**Tag:** A182631  
**Construction Method:**  
**Elevation (m):**  
**Elevation Reliability:**  
**Depth to Bedrock:**  
**Well Depth:**  
**Overburden/Bedrock:**  
**Pump Rate:**  
**Static Water Level:**  
**Flowing (Y/N):**  
**Flow Rate:**  
**Clear/Cloudy:**

**Data Entry Status:**  
**Data Src:**  
**Date Received:** 12/5/2017  
**Selected Flag:** True  
**Abandonment Rec:**  
**Contractor:** 7241  
**Form Version:** 7  
**Owner:**  
**Street Name:** 255 RICHMOND RD  
**County:** OTTAWA  
**Municipality:** OTTAWA CITY  
**Site Info:**  
**Lot:**  
**Concession:**  
**Concession Name:**  
**Easting NAD83:**  
**Northing NAD83:**  
**Zone:**  
**UTM Reliability:**

**PDF URL (Map):** [https://d2khazk8e83rdv.cloudfront.net/moe\\_mapping/downloads/2Water/Wells\\_pdfs/730\7300861.pdf](https://d2khazk8e83rdv.cloudfront.net/moe_mapping/downloads/2Water/Wells_pdfs/730\7300861.pdf)

**Additional Detail(s) (Map)**

**Well Completed Date:** 2017/10/16  
**Year Completed:** 2017  
**Depth (m):** 7.62  
**Latitude:** 45.393690704346  
**Longitude:** -75.750661171727  
**Path:** 730\7300861.pdf

**Bore Hole Information**

<b>Bore Hole ID:</b> 1006858111	<b>Elevation:</b> 66.081222
<b>DP2BR:</b>	<b>Elevrc:</b>
<b>Spatial Status:</b>	<b>Zone:</b> 18
<b>Code OB:</b>	<b>East83:</b> 441243.00
<b>Code OB Desc:</b>	<b>North83:</b> 5026960.00
<b>Open Hole:</b>	<b>Org CS:</b> UTM83
<b>Cluster Kind:</b>	<b>UTMRC:</b> 4
<b>Date Completed:</b> 16-Oct-2017 00:00:00	<b>UTMRC Desc:</b> margin of error : 30 m - 100 m
<b>Remarks:</b>	<b>Location Method:</b> wwr
<b>Elevrc Desc:</b>	
<b>Location Source Date:</b>	
<b>Improvement Location Source:</b>	
<b>Improvement Location Method:</b>	
<b>Source Revision Comment:</b>	
<b>Supplier Comment:</b>	

**Overburden and Bedrock  
Materials Interval**

**Formation ID:** 1007050419  
**Layer:** 2  
**Color:** 2  
**General Color:** GREY  
**Mat1:** 06  
**Most Common Material:** SILT  
**Mat2:** 05  
**Mat2 Desc:** CLAY

<b>Map Key</b>	<b>Number of Records</b>	<b>Direction/ Distance (m)</b>	<b>Elev/Diff (m)</b>	<b>Site</b>	<b>DB</b>
<b>Mat3:</b>		66			
<b>Mat3 Desc:</b>		DENSE			
<b>Formation Top Depth:</b>		3.3499999046325684			
<b>Formation End Depth:</b>		7.619999885559082			
<b>Formation End Depth UOM:</b>		m			
<b><u>Overburden and Bedrock Materials Interval</u></b>					
<b>Formation ID:</b>		1007050418			
<b>Layer:</b>		1			
<b>Color:</b>		6			
<b>General Color:</b>		BROWN			
<b>Mat1:</b>		28			
<b>Most Common Material:</b>		SAND			
<b>Mat2:</b>		11			
<b>Mat2 Desc:</b>		GRAVEL			
<b>Mat3:</b>		85			
<b>Mat3 Desc:</b>		SOFT			
<b>Formation Top Depth:</b>		0.0			
<b>Formation End Depth:</b>		3.3499999046325684			
<b>Formation End Depth UOM:</b>		m			
<b><u>Annular Space/Abandonment Sealing Record</u></b>					
<b>Plug ID:</b>		1007050428			
<b>Layer:</b>		2			
<b>Plug From:</b>		0.310000002384186			
<b>Plug To:</b>		4.26999998092651			
<b>Plug Depth UOM:</b>		m			
<b><u>Annular Space/Abandonment Sealing Record</u></b>					
<b>Plug ID:</b>		1007050427			
<b>Layer:</b>		1			
<b>Plug From:</b>		0			
<b>Plug To:</b>		0.310000002384186			
<b>Plug Depth UOM:</b>		m			
<b><u>Annular Space/Abandonment Sealing Record</u></b>					
<b>Plug ID:</b>		1007050429			
<b>Layer:</b>		3			
<b>Plug From:</b>		4.26999998092651			
<b>Plug To:</b>		7.61999988555908			
<b>Plug Depth UOM:</b>		m			
<b><u>Method of Construction &amp; Well Use</u></b>					
<b>Method Construction ID:</b>		1007050426			
<b>Method Construction Code:</b>		5			
<b>Method Construction:</b>		Air Percussion			
<b>Other Method Construction:</b>					
<b><u>Pipe Information</u></b>					
<b>Pipe ID:</b>		1007050417			

Map Key	Number of Records	Direction/ Distance (m)	Elev/Diff (m)	Site	DB
Casing No:		0			
Comment:					
Alt Name:					
<b><u>Construction Record - Screen</u></b>					
Screen ID:	1007050423				
Layer:	1				
Slot:	10				
Screen Top Depth:	4.57000017166138				
Screen End Depth:	7.61999988555908				
Screen Material:	5				
Screen Depth UOM:	m				
Screen Diameter UOM:	cm				
Screen Diameter:	4.82000017166138				
<b><u>Water Details</u></b>					
Water ID:	1007050421				
Layer:					
Kind Code:					
Kind:					
Water Found Depth:					
Water Found Depth UOM:	m				
<b><u>Hole Diameter</u></b>					
Hole ID:	1007050420				
Diameter:	8.25				
Depth From:	0.0				
Depth To:	7.619999885559082				
Hole Depth UOM:	m				
Hole Diameter UOM:	cm				

<a href="#">69</a>	1 of 1	ESE/199.5	69.9 / 2.09	OTTAWA CITY EDGEWOOD AVE./LINCOLN AVE. OTTAWA CITY ON	CA
Certificate #:	3-0446-93-				
Application Year:	93				
Issue Date:	5/12/1993				
Approval Type:	Municipal sewage				
Status:	Approved				
Application Type:					
Client Name:					
Client Address:					
Client City:					
Client Postal Code:					
Project Description:					
Contaminants:					
Emission Control:					

<a href="#">70</a>	1 of 1	ENE/200.7	67.8 / 0.02	MOTOR VEHICLE 259 RICHMOND RD. MOTOR VEHICLE (OPERATING FLUID) OTTAWA CITY ON K1Z 6X1	SPL
Ref No:	65543				
Site No:					
Incident Dt:	12/25/1991				
Year:					
Discharger Report:					
Material Group:					
Health/Env Conseq:					
Client Type:					

Map Key	Number of Records	Direction/ Distance (m)	Elev/Diff (m)	Site	DB
<b>Incident Cause:</b>	OTHER CONTAINER LEAK			<b>Sector Type:</b>	
<b>Incident Event:</b>				<b>Agency Involved:</b>	
<b>Contaminant Code:</b>				<b>Nearest Watercourse:</b>	
<b>Contaminant Name:</b>				<b>Site Address:</b>	
<b>Contaminant Limit 1:</b>				<b>Site District Office:</b>	
<b>Contam Limit Freq 1:</b>				<b>Site Postal Code:</b>	
<b>Contaminant UN No 1:</b>				<b>Site Region:</b>	
<b>Environment Impact:</b>	POSSIBLE			<b>Site Municipality:</b>	20101
<b>Nature of Impact:</b>	Surface Water Pollution			<b>Site Lot:</b>	
<b>Receiving Medium:</b>	LAND / WATER			<b>Site Conc:</b>	
<b>Receiving Env:</b>				<b>Northing:</b>	
<b>MOE Response:</b>				<b>Easting:</b>	OTTAWA PUC
<b>Dt MOE Arvl on Scn:</b>				<b>Site Geo Ref Accu:</b>	
<b>MOE Reported Dt:</b>	12/25/1991			<b>Site Map Datum:</b>	
<b>Dt Document Closed:</b>				<b>SAC Action Class:</b>	
<b>Incident Reason:</b>	DAMAGE BY MOVING EQUIPMENT			<b>Source Type:</b>	
<b>Site Name:</b>					
<b>Site County/District:</b>					
<b>Site Geo Ref Meth:</b>					
<b>Incident Summary:</b>	MOTOR VEHICLE ACCIDENT: GASOLINE LEAK TO CATCHBASIN				
<b>Contaminant Qty:</b>					

[71](#) 1 of 1 **ENE/203.7** **67.8 / 0.02** **ON** **WWIS**

<b>Well ID:</b>	7336502	<b>Data Entry Status:</b>	Yes
<b>Construction Date:</b>		<b>Data Src:</b>	
<b>Primary Water Use:</b>		<b>Date Received:</b>	7/8/2019
<b>Sec. Water Use:</b>		<b>Selected Flag:</b>	True
<b>Final Well Status:</b>		<b>Abandonment Rec:</b>	
<b>Water Type:</b>		<b>Contractor:</b>	1844
<b>Casing Material:</b>		<b>Form Version:</b>	8
<b>Audit No:</b>	C30164	<b>Owner:</b>	
<b>Tag:</b>	A251269	<b>Street Name:</b>	
<b>Construction Method:</b>		<b>County:</b>	OTTAWA
<b>Elevation (m):</b>		<b>Municipality:</b>	OTTAWA CITY
<b>Elevation Reliability:</b>		<b>Site Info:</b>	
<b>Depth to Bedrock:</b>		<b>Lot:</b>	
<b>Well Depth:</b>		<b>Concession:</b>	
<b>Overburden/Bedrock:</b>		<b>Concession Name:</b>	
<b>Pump Rate:</b>		<b>Easting NAD83:</b>	
<b>Static Water Level:</b>		<b>Northing NAD83:</b>	
<b>Flowing (Y/N):</b>		<b>Zone:</b>	
<b>Flow Rate:</b>		<b>UTM Reliability:</b>	
<b>Clear/Cloudy:</b>			

**PDF URL (Map):**

**Additional Detail(s) (Map)**

<b>Well Completed Date:</b>	2019/06/04
<b>Year Completed:</b>	2019
<b>Depth (m):</b>	
<b>Latitude:</b>	45.3936553738444
<b>Longitude:</b>	-75.7505584984458
<b>Path:</b>	

**Bore Hole Information**

<b>Bore Hole ID:</b>	1007500416	<b>Elevation:</b>	
<b>DP2BR:</b>		<b>Elevrc:</b>	
<b>Spatial Status:</b>		<b>Zone:</b>	18

Map Key	Number of Records	Direction/ Distance (m)	Elev/Diff (m)	Site	DB
Code OB:				East83:	441251.00
Code OB Desc:				North83:	5026956.00
Open Hole:				Org CS:	UTM83
Cluster Kind:				UTMRC:	4
Date Completed:	04-Jun-2019 00:00:00			UTMRC Desc:	margin of error : 30 m - 100 m
Remarks:				Location Method:	wwr
Elevrc Desc:					
Location Source Date:					
Improvement Location Source:					
Improvement Location Method:					
Source Revision Comment:					
Supplier Comment:					

<a href="#">72</a>	1 of 2	NW/205.3	64.8 / -2.95	329 Churchill Avenue North Ottawa ON K1Z 5B8	EHS
Order No:	20050324025			Nearest Intersection:	Churchill Avenue North and Scott Street
Status:	C			Municipality:	Ottawa
Report Type:				Client Prov/State:	ON
Report Date:	4/4/2005			Search Radius (km):	0.25
Date Received:	3/24/2005			X:	-75.755048
Previous Site Name:				Y:	45.394613
Lot/Building Size:	68 Feet Frontage and 96 feet depth, irregular				
Additional Info Ordered:	Fire Insur. Maps and/or Site Plans				

<a href="#">72</a>	2 of 2	NW/205.3	64.8 / -2.95	ARCADIS CANADA INC. 329 Churchill Ave. North, Suite 200 Ottawa ON K1Z 5B8	GEN
Generator No:	ON6092464			PO Box No:	
Status:	Registered			Country:	Canada
Approval Years:	As of Dec 2018			Choice of Contact:	
Contam. Facility:				Co Admin:	
MHSW Facility:				Phone No Admin:	
SIC Code:					
SIC Description:					

Detail(s)

Waste Class:	112 C
Waste Class Desc:	Acid solutions - containing heavy metals
Waste Class:	145 L
Waste Class Desc:	Wastes from the use of pigments, coatings and paints
Waste Class:	146 T
Waste Class Desc:	Other specified inorganic sludges, slurries or solids
Waste Class:	148 I
Waste Class Desc:	Misc. wastes and inorganic chemicals
Waste Class:	148 L
Waste Class Desc:	Misc. wastes and inorganic chemicals
Waste Class:	212 L
Waste Class Desc:	Aliphatic solvents and residues
Waste Class:	252 L
Waste Class Desc:	Waste crankcase oils and lubricants
Waste Class:	263 B
Waste Class Desc:	Misc. waste organic chemicals

Map Key	Number of Records	Direction/ Distance (m)	Elev/Diff (m)	Site	DB
<b>Waste Class:</b>		331 I			
<b>Waste Class Desc:</b>		Waste compressed gases including cylinders			
<b>Waste Class:</b>		331 R			
<b>Waste Class Desc:</b>		Waste compressed gases including cylinders			
<a href="#">73</a>	1 of 1	NW/205.3	64.8 / -2.95	329 Churchill Avenue North Ottawa ON K1Z 5B9	EHS
<b>Order No:</b>	20181017069		<b>Nearest Intersection:</b>		
<b>Status:</b>	C		<b>Municipality:</b>		
<b>Report Type:</b>	Standard Report		<b>Client Prov/State:</b> ON		
<b>Report Date:</b>	22-OCT-18		<b>Search Radius (km):</b> .25		
<b>Date Received:</b>	17-OCT-18		<b>X:</b> -75.754864		
<b>Previous Site Name:</b>			<b>Y:</b> 45.394477		
<b>Lot/Building Size:</b>					
<b>Additional Info Ordered:</b>	Fire Insur. Maps and/or Site Plans				
<a href="#">74</a>	1 of 4	SW/205.8	68.8 / 1.06	DOVERS HARDWARE 356 RICHMOND ROAD OTTAWA ON K2A 0E8	PES
<b>Detail Licence No:</b>			<b>Operator Box:</b>		
<b>Licence No:</b>			<b>Operator Class:</b>		
<b>Status:</b>			<b>Operator No:</b>		
<b>Approval Date:</b>			<b>Operator Type:</b>		
<b>Report Source:</b>	Vendor		<b>Oper Area Code:</b>		
<b>Licence Type:</b>			<b>Oper Phone No:</b>		
<b>Licence Type Code:</b>			<b>Operator Ext:</b>		
<b>Licence Class:</b>			<b>Operator Lot:</b>		
<b>Licence Control:</b>			<b>Oper Concession:</b>		
<b>Latitude:</b>			<b>Operator Region:</b>		
<b>Longitude:</b>			<b>Operator District:</b>		
<b>Lot:</b>			<b>Operator County:</b>		
<b>Concession:</b>			<b>Op Municipality:</b>		
<b>Region:</b>			<b>Post Office Box:</b>		
<b>District:</b>			<b>MOE District:</b>		
<b>County:</b>			<b>SWP Area Name:</b>		
<b>Trade Name:</b>					
<b>PDF Link:</b>					
<a href="#">74</a>	2 of 4	SW/205.8	68.8 / 1.06	356 Richmond Road Ottawa ON K2A 0E8	EHS
<b>Order No:</b>	20091223015		<b>Nearest Intersection:</b> Richmond road and Churchill Avenue		
<b>Status:</b>	C		<b>Municipality:</b> Ottawa		
<b>Report Type:</b>	Standard Report		<b>Client Prov/State:</b> ON		
<b>Report Date:</b>	12/31/2009		<b>Search Radius (km):</b> 0.25		
<b>Date Received:</b>	12/23/2009		<b>X:</b> -75.754594		
<b>Previous Site Name:</b>			<b>Y:</b> 45.391582		
<b>Lot/Building Size:</b>	5100 square feet				
<b>Additional Info Ordered:</b>	Fire Insur. Maps and/or Site Plans; City Directory				
<a href="#">74</a>	3 of 4	SW/205.8	68.8 / 1.06	356 Richmond Road Ottawa ON	EHS
<b>Order No:</b>	20160608079		<b>Nearest Intersection:</b>		
<b>Status:</b>	C		<b>Municipality:</b> Ottawa		
<b>Report Type:</b>	Standard Report		<b>Client Prov/State:</b> ON		



Map Key	Number of Records	Direction/ Distance (m)	Elev/Diff (m)	Site	DB
<b>Report Date:</b>	15-JUN-16			<b>Search Radius (km):</b> .25	
<b>Date Received:</b>	08-JUN-16			<b>X:</b> -75.754455	
<b>Previous Site Name:</b>	Antique Store, unknown			<b>Y:</b> 45.391589	
<b>Lot/Building Size:</b>	~0.1 ac				
<b>Additional Info Ordered:</b>					

<a href="#">74</a>	4 of 4	SW/205.8	68.8 / 1.06	<b>DOVERS HARDWARE 356 RICHMOND ROAD OTTAWA ON K2A0E7</b>	<b>PES</b>
<b>Detail Licence No:</b>				<b>Operator Box:</b>	
<b>Licence No:</b>	05219			<b>Operator Class:</b>	
<b>Status:</b>				<b>Operator No:</b>	
<b>Approval Date:</b>				<b>Operator Type:</b>	
<b>Report Source:</b>	Legacy Licenses (Excluding TS)			<b>Oper Area Code:</b> 613	
<b>Licence Type:</b>	Retail Vendor Class 03			<b>Oper Phone No:</b> 7224523	
<b>Licence Type Code:</b>	21			<b>Operator Ext:</b>	
<b>Licence Class:</b>	03			<b>Operator Lot:</b>	
<b>Licence Control:</b>				<b>Oper Concession:</b>	
<b>Latitude:</b>				<b>Operator Region:</b>	
<b>Longitude:</b>				<b>Operator District:</b>	
<b>Lot:</b>				<b>Operator County:</b>	
<b>Concession:</b>				<b>Op Municipality:</b>	
<b>Region:</b>				<b>Post Office Box:</b>	
<b>District:</b>				<b>MOE District:</b>	
<b>County:</b>				<b>SWP Area Name:</b>	
<b>Trade Name:</b>					
<b>PDF Link:</b>					

<a href="#">75</a>	1 of 9	ENE/207.0	67.8 / 0.02	<b>Lusitania Collision Center (1996) Limited 255 Richmond road Ottawa Ontario Ottawa ON</b>	<b>EBR</b>
<b>EBR Registry No:</b>	IA03E1015			<b>Decision Posted:</b>	
<b>Ministry Ref No:</b>	2830-5P9NYS			<b>Exception Posted:</b>	
<b>Notice Type:</b>	Instrument Decision			<b>Section:</b>	
<b>Notice Stage:</b>				<b>Act 1:</b>	
<b>Notice Date:</b>	April 02, 2004			<b>Act 2:</b>	
<b>Proposal Date:</b>	July 15, 2003			<b>Site Location Map:</b>	
<b>Year:</b>	2003				
<b>Instrument Type:</b>	(EPA s. 9) - Approval for discharge into the natural environment other than water (i.e. Air)				
<b>Off Instrument Name:</b>					
<b>Posted By:</b>					
<b>Company Name:</b>	Lusitania Collision Center (1996) Limited				
<b>Site Address:</b>					
<b>Location Other:</b>					
<b>Proponent Name:</b>					
<b>Proponent Address:</b>	255 Richmond Road, Ottawa Ontario, K1Z 6X1				
<b>Comment Period:</b>					
<b>URL:</b>					

**Site Location Details:**  
255 Richmond road Ottawa Ontario Ottawa

<a href="#">75</a>	2 of 9	ENE/207.0	67.8 / 0.02	<b>255 Richmond Road Ottawa ON K1Z 6X1</b>	<b>EHS</b>
<b>Order No:</b>	20081003007			<b>Nearest Intersection:</b>	

Map Key	Number of Records	Direction/ Distance (m)	Elev/Diff (m)	Site	DB
<b>Status:</b>	C			<b>Municipality:</b>	
<b>Report Type:</b>	Standard Report			<b>Client Prov/State:</b>	ON
<b>Report Date:</b>	10/14/2008			<b>Search Radius (km):</b>	0.25
<b>Date Received:</b>	10/3/2008			<b>X:</b>	-75.750479
<b>Previous Site Name:</b>				<b>Y:</b>	45.393735
<b>Lot/Building Size:</b>					
<b>Additional Info Ordered:</b>	Fire Insur. Maps and/or Site Plans				

<a href="#">75</a>	3 of 9	ENE/207.0	67.8 / 0.02	Lusitania Collision Center (1996) Limited 255 Richmond road Ottawa ON K1Z 6X1	CA
<b>Certificate #:</b>	8610-5XFJMF				
<b>Application Year:</b>	2004				
<b>Issue Date:</b>	3/26/2004				
<b>Approval Type:</b>	Air				
<b>Status:</b>	Approved				
<b>Application Type:</b>					
<b>Client Name:</b>					
<b>Client Address:</b>					
<b>Client City:</b>					
<b>Client Postal Code:</b>					
<b>Project Description:</b>					
<b>Contaminants:</b>					
<b>Emission Control:</b>					

<a href="#">75</a>	4 of 9	ENE/207.0	67.8 / 0.02	Tall Tree Technologies Inc. 255 Richmond Rd. Unit 1 Ottawa ON K1Z 6X1	GEN
<b>Generator No:</b>	ON3292507			<b>PO Box No:</b>	
<b>Status:</b>				<b>Country:</b>	
<b>Approval Years:</b>	2009			<b>Choice of Contact:</b>	
<b>Contam. Facility:</b>				<b>Co Admin:</b>	
<b>MHSW Facility:</b>				<b>Phone No Admin:</b>	
<b>SIC Code:</b>	451110				
<b>SIC Description:</b>	Sporting Goods Stores				
<b><u>Detail(s)</u></b>					
<b>Waste Class:</b>	251				
<b>Waste Class Desc:</b>	OIL SKIMMINGS & SLUDGES				

<a href="#">75</a>	5 of 9	ENE/207.0	67.8 / 0.02	Tall Tree Technologies Inc. 255 Richmond Rd. Unit 1 Ottawa ON K1Z 6X1	GEN
<b>Generator No:</b>	ON3292507			<b>PO Box No:</b>	
<b>Status:</b>				<b>Country:</b>	
<b>Approval Years:</b>	2011			<b>Choice of Contact:</b>	
<b>Contam. Facility:</b>				<b>Co Admin:</b>	
<b>MHSW Facility:</b>				<b>Phone No Admin:</b>	
<b>SIC Code:</b>	451110				
<b>SIC Description:</b>					
<b><u>Detail(s)</u></b>					
<b>Waste Class:</b>	251				
<b>Waste Class Desc:</b>	OIL SKIMMINGS & SLUDGES				

Map Key	Number of Records	Direction/ Distance (m)	Elev/Diff (m)	Site	DB
<a href="#">75</a>	6 of 9	ENE/207.0	67.8 / 0.02	Tall Tree Technologies Inc. 255 Richmond Rd. Unit 1 Ottawa ON K1Z 6X1	GEN
<b>Generator No:</b>	ON3292507			<b>PO Box No:</b>	
<b>Status:</b>				<b>Country:</b>	
<b>Approval Years:</b>	2012			<b>Choice of Contact:</b>	
<b>Contam. Facility:</b>				<b>Co Admin:</b>	
<b>MHSW Facility:</b>				<b>Phone No Admin:</b>	
<b>SIC Code:</b>	451110				
<b>SIC Description:</b>	Sporting Goods Stores				
<b>Detail(s)</b>					
<b>Waste Class:</b>	251				
<b>Waste Class Desc:</b>	OIL SKIMMINGS & SLUDGES				
<a href="#">75</a>	7 of 9	ENE/207.0	67.8 / 0.02	Tall Tree Technologies Inc. 255 Richmond Rd. Unit 1 Ottawa ON	GEN
<b>Generator No:</b>	ON3292507			<b>PO Box No:</b>	
<b>Status:</b>				<b>Country:</b>	
<b>Approval Years:</b>	2013			<b>Choice of Contact:</b>	
<b>Contam. Facility:</b>				<b>Co Admin:</b>	
<b>MHSW Facility:</b>				<b>Phone No Admin:</b>	
<b>SIC Code:</b>	451110				
<b>SIC Description:</b>	SPORTING GOODS STORES				
<b>Detail(s)</b>					
<b>Waste Class:</b>	251				
<b>Waste Class Desc:</b>	OIL SKIMMINGS & SLUDGES				
<a href="#">75</a>	8 of 9	ENE/207.0	67.8 / 0.02	Lusitania Collision Center (1996) Limited 255 Richmond road Ottawa ON K1Z 6X1	ECA
<b>Approval No:</b>	8610-5XFJMF			<b>MOE District:</b>	Ottawa
<b>Approval Date:</b>	2004-03-26			<b>City:</b>	
<b>Status:</b>	Approved			<b>Longitude:</b>	-75.750565
<b>Record Type:</b>	ECA			<b>Latitude:</b>	45.39386
<b>Link Source:</b>	IDS			<b>Geometry X:</b>	
<b>SWP Area Name:</b>	Rideau Valley			<b>Geometry Y:</b>	
<b>Approval Type:</b>	ECA-AIR				
<b>Project Type:</b>	AIR				
<b>Business Name:</b>	Lusitania Collision Center (1996) Limited				
<b>Address:</b>	255 Richmond road				
<b>Full Address:</b>					
<b>Full PDF Link:</b>	<a href="https://www.accessenvironment.ene.gov.on.ca/instruments/2830-5P9NYS-14.pdf">https://www.accessenvironment.ene.gov.on.ca/instruments/2830-5P9NYS-14.pdf</a>				
<a href="#">75</a>	9 of 9	ENE/207.0	67.8 / 0.02	255 Richmond Rd Ottawa; Ottawa ON NA	SPL
<b>Ref No:</b>	6084-BB5P4K			<b>Discharger Report:</b>	
<b>Site No:</b>	NA; 0874-5JVLVA			<b>Material Group:</b>	
<b>Incident Dt:</b>	4/11/2019			<b>Health/Env Conseq:</b>	0 - No Impact
<b>Year:</b>				<b>Client Type:</b>	
<b>Incident Cause:</b>				<b>Sector Type:</b>	
<b>Incident Event:</b>				<b>Agency Involved:</b>	

Map Key	Number of Records	Direction/ Distance (m)	Elev/Diff (m)	Site	DB
<b>Contaminant Code:</b> <b>Contaminant Name:</b> <b>Contaminant Limit 1:</b> <b>Contam Limit Freq 1:</b> <b>Contaminant UN No 1:</b> <b>Environment Impact:</b> <b>Nature of Impact:</b> <b>Receiving Medium:</b> <b>Receiving Env:</b> <b>MOE Response:</b> No <b>Dt MOE Arvl on Scn:</b> <b>MOE Reported Dt:</b> 4/11/2019 <b>Dt Document Closed:</b> 4/29/2019 <b>Incident Reason:</b> <b>Site Name:</b> 236 Richmond Road<UNOFFICIAL>; Lusitania Collision Center <b>Site County/District:</b> NA <b>Site Geo Ref Meth:</b> NA <b>Incident Summary:</b> Contaminated Site - Potential Off-Site Impacts <b>Contaminant Qty:</b>		<b>Nearest Watercourse:</b> <b>Site Address:</b> 255 Richmond Rd <b>Site District Office:</b> Ottawa; Ottawa <b>Site Postal Code:</b> NA <b>Site Region:</b> Eastern <b>Site Municipality:</b> Ottawa; Ottawa <b>Site Lot:</b> <b>Site Conc:</b> NA <b>Northing:</b> NA <b>Easting:</b> NA <b>Site Geo Ref Accu:</b> NA <b>Site Map Datum:</b> NA <b>SAC Action Class:</b> <b>Source Type:</b>			

<a href="#">76</a>	1 of 1	NW/208.8	64.8 / -3.00	ENBRIDGE GAS INC 328 WINONA AVE., OTTAWA, ON, K1Z 5H4, CA ON	PINC
<b>Incident ID:</b> <b>Incident No:</b> 3015058 <b>Incident Reported Dt:</b> 2/10/2021 <b>Type:</b> FS-Pipeline Incident <b>Status Code:</b> <b>Tank Status:</b> Pipeline Damage Reason Est <b>Task No:</b> <b>Spills Action Centre:</b> <b>Fuel Type:</b> <b>Fuel Occurrence Tp:</b> <b>Date of Occurrence:</b> <b>Occurrence Start Dt:</b> <b>Depth:</b> <b>Customer Acct Name:</b> ENBRIDGE GAS INC <b>Incident Address:</b> 328 WINONA AVE., OTTAWA, ON, K1Z 5H4, CA <b>Operation Type:</b> <b>Pipeline Type:</b> <b>Regulator Type:</b> <b>Summary:</b> <b>Reported By:</b> <b>Affiliation:</b> <b>Occurrence Desc:</b> <b>Damage Reason:</b> <b>Notes:</b>		<b>Pipe Material:</b> <b>Fuel Category:</b> <b>Health Impact:</b> <b>Environment Impact:</b> <b>Property Damage:</b> <b>Service Interrupt:</b> <b>Enforce Policy:</b> <b>Public Relation:</b> <b>Pipeline System:</b> <b>PSIG:</b> <b>Attribute Category:</b> <b>Regulator Location:</b> <b>Method Details:</b>			

<a href="#">77</a>	1 of 1	ENE/209.5	67.8 / 0.02	255 RICHMOND RD OTTAWA ON	WWIS
<b>Well ID:</b> 7300860 <b>Construction Date:</b> <b>Primary Water Use:</b> Test Hole <b>Sec. Water Use:</b> Monitoring <b>Final Well Status:</b> Observation Wells <b>Water Type:</b> <b>Casing Material:</b> <b>Audit No:</b> Z206459 <b>Tag:</b> A182639 <b>Construction Method:</b>		<b>Data Entry Status:</b> <b>Data Src:</b> <b>Date Received:</b> 12/5/2017 <b>Selected Flag:</b> True <b>Abandonment Rec:</b> <b>Contractor:</b> 7241 <b>Form Version:</b> 7 <b>Owner:</b> <b>Street Name:</b> 255 RICHMOND RD <b>County:</b> OTTAWA			

Map Key	Number of Records	Direction/ Distance (m)	Elev/Diff (m)	Site	DB
<b>Elevation (m):</b> <b>Elevation Reliability:</b> <b>Depth to Bedrock:</b> <b>Well Depth:</b> <b>Overburden/Bedrock:</b> <b>Pump Rate:</b> <b>Static Water Level:</b> <b>Flowing (Y/N):</b> <b>Flow Rate:</b> <b>Clear/Cloudy:</b>				<b>Municipality:</b> <b>Site Info:</b> <b>Lot:</b> <b>Concession:</b> <b>Concession Name:</b> <b>Easting NAD83:</b> <b>Northing NAD83:</b> <b>Zone:</b> <b>UTM Reliability:</b>	OTTAWA CITY
<b>PDF URL (Map):</b>		https://d2khazk8e83rdv.cloudfront.net/moe_mapping/downloads/2Water/Wells_pdfs/730\7300860.pdf			
<b><u>Additional Detail(s) (Map)</u></b>					
<b>Well Completed Date:</b>		2017/10/16			
<b>Year Completed:</b>		2017			
<b>Depth (m):</b>		10.36			
<b>Latitude:</b>		45.393844301032			
<b>Longitude:</b>		-75.7505737751598			
<b>Path:</b>		730\7300860.pdf			
<b><u>Bore Hole Information</u></b>					
<b>Bore Hole ID:</b>		1006858108		<b>Elevation:</b> 65.746757	
<b>DP2BR:</b>				<b>Elevrc:</b>	
<b>Spatial Status:</b>				<b>Zone:</b> 18	
<b>Code OB:</b>				<b>East83:</b> 441250.00	
<b>Code OB Desc:</b>				<b>North83:</b> 5026977.00	
<b>Open Hole:</b>				<b>Org CS:</b> UTM83	
<b>Cluster Kind:</b>				<b>UTMRC:</b> 4	
<b>Date Completed:</b>		16-Oct-2017 00:00:00		<b>UTMRC Desc:</b> margin of error : 30 m - 100 m	
<b>Remarks:</b>				<b>Location Method:</b> wwr	
<b>Elevrc Desc:</b>					
<b>Location Source Date:</b>					
<b>Improvement Location Source:</b>					
<b>Improvement Location Method:</b>					
<b>Source Revision Comment:</b>					
<b>Supplier Comment:</b>					
<b><u>Overburden and Bedrock</u></b>					
<b><u>Materials Interval</u></b>					
<b>Formation ID:</b>		1007050405			
<b>Layer:</b>		2			
<b>Color:</b>		2			
<b>General Color:</b>		GREY			
<b>Mat1:</b>		15			
<b>Most Common Material:</b>		LIMESTONE			
<b>Mat2:</b>		17			
<b>Mat2 Desc:</b>		SHALE			
<b>Mat3:</b>		74			
<b>Mat3 Desc:</b>		LAYERED			
<b>Formation Top Depth:</b>		2.130000114440918			
<b>Formation End Depth:</b>		10.359999656677246			
<b>Formation End Depth UOM:</b>		m			
<b><u>Overburden and Bedrock</u></b>					
<b><u>Materials Interval</u></b>					
<b>Formation ID:</b>		1007050404			
<b>Layer:</b>		1			

<b>Map Key</b>	<b>Number of Records</b>	<b>Direction/ Distance (m)</b>	<b>Elev/Diff (m)</b>	<b>Site</b>	<b>DB</b>
<b>Color:</b>		6			
<b>General Color:</b>		BROWN			
<b>Mat1:</b>		28			
<b>Most Common Material:</b>		SAND			
<b>Mat2:</b>		11			
<b>Mat2 Desc:</b>		GRAVEL			
<b>Mat3:</b>		85			
<b>Mat3 Desc:</b>		SOFT			
<b>Formation Top Depth:</b>		0.0			
<b>Formation End Depth:</b>		2.130000114440918			
<b>Formation End Depth UOM:</b>		m			
<b><u>Annular Space/Abandonment Sealing Record</u></b>					
<b>Plug ID:</b>		1007050416			
<b>Layer:</b>		3			
<b>Plug From:</b>		7.01000022888184			
<b>Plug To:</b>		10.3599996566772			
<b>Plug Depth UOM:</b>		m			
<b><u>Annular Space/Abandonment Sealing Record</u></b>					
<b>Plug ID:</b>		1007050414			
<b>Layer:</b>		1			
<b>Plug From:</b>		0			
<b>Plug To:</b>		0.310000002384186			
<b>Plug Depth UOM:</b>		m			
<b><u>Annular Space/Abandonment Sealing Record</u></b>					
<b>Plug ID:</b>		1007050415			
<b>Layer:</b>		2			
<b>Plug From:</b>		0.310000002384186			
<b>Plug To:</b>		7.01000022888184			
<b>Plug Depth UOM:</b>		m			
<b><u>Method of Construction &amp; Well Use</u></b>					
<b>Method Construction ID:</b>		1007050413			
<b>Method Construction Code:</b>		5			
<b>Method Construction:</b>		Air Percussion			
<b>Other Method Construction:</b>					
<b><u>Pipe Information</u></b>					
<b>Pipe ID:</b>		1007050403			
<b>Casing No:</b>		0			
<b>Comment:</b>					
<b>Alt Name:</b>					
<b><u>Construction Record - Screen</u></b>					
<b>Screen ID:</b>		1007050410			
<b>Layer:</b>		1			
<b>Slot:</b>		10			
<b>Screen Top Depth:</b>		7.30999994277954			
<b>Screen End Depth:</b>		10.3599996566772			

Map Key	Number of Records	Direction/ Distance (m)	Elev/Diff (m)	Site	DB
Screen Material:		5			
Screen Depth UOM:		m			
Screen Diameter UOM:		cm			
Screen Diameter:		4.82000017166138			
<b><u>Water Details</u></b>					
Water ID:		1007050408			
Layer:					
Kind Code:					
Kind:					
Water Found Depth:					
Water Found Depth UOM:		m			
<b><u>Hole Diameter</u></b>					
Hole ID:		1007050407			
Diameter:		7.619999885559082			
Depth From:		3.0999999046325684			
Depth To:		10.359999656677246			
Hole Depth UOM:		m			
Hole Diameter UOM:		cm			
<b><u>Hole Diameter</u></b>					
Hole ID:		1007050406			
Diameter:		11.430000305175781			
Depth From:		0.0			
Depth To:		3.0999999046325684			
Hole Depth UOM:		m			
Hole Diameter UOM:		cm			

<a href="#">78</a>	1 of 1	W/211.4	65.8 / -2.02	PRIVATE RESIDENCE 359 WHITBY AVENUE FURNACE OIL TANK OTTAWA CITY ON K2A 0B3	SPL
Ref No:	173721			Discharger Report:	
Site No:				Material Group:	
Incident Dt:	10/13/1999			Health/Env Conseq:	
Year:				Client Type:	
Incident Cause:	PIPE/HOSE LEAK			Sector Type:	
Incident Event:				Agency Involved:	
Contaminant Code:				Nearest Watercourse:	
Contaminant Name:				Site Address:	
Contaminant Limit 1:				Site District Office:	
Contam Limit Freq 1:				Site Postal Code:	
Contaminant UN No 1:				Site Region:	
Environment Impact:	POSSIBLE			Site Municipality:	20101
Nature of Impact:	Soil contamination			Site Lot:	
Receiving Medium:	LAND			Site Conc:	
Receiving Env:				Northing:	
MOE Response:				Easting:	
Dt MOE Arvl on Scn:				Site Geo Ref Accu:	
MOE Reported Dt:	10/13/1999			Site Map Datum:	
Dt Document Closed:				SAC Action Class:	
Incident Reason:	CORROSION			Source Type:	
Site Name:					
Site County/District:					
Site Geo Ref Meth:					
Incident Summary:	PRIVATE TANK- FUEL OIL SPILL UNDER PAD WHILE CONDUCTING PRESSURE TEST				
Contaminant Qty:					

Map Key	Number of Records	Direction/ Distance (m)	Elev/Diff (m)	Site	DB
<a href="#">79</a>	1 of 1	ENE/211.9	67.8 / 0.02	255 Richmond Rd Ottawa ON K1Z6X1	EHS
<b>Order No:</b>	20170719027			<b>Nearest Intersection:</b>	
<b>Status:</b>	C			<b>Municipality:</b>	
<b>Report Type:</b>	Standard Report			<b>Client Prov/State:</b>	ON
<b>Report Date:</b>	25-JUL-17			<b>Search Radius (km):</b>	.25
<b>Date Received:</b>	19-JUL-17			<b>X:</b>	-75.750559
<b>Previous Site Name:</b>				<b>Y:</b>	45.393875
<b>Lot/Building Size:</b>					
<b>Additional Info Ordered:</b>					

<a href="#">80</a>	1 of 1	WSW/213.5	66.8 / -1.02	363 Madison Ave Ottawa ON K2A0B6	EHS
<b>Order No:</b>	20130709019			<b>Nearest Intersection:</b>	
<b>Status:</b>	C			<b>Municipality:</b>	Ottawa
<b>Report Type:</b>	Standard Report			<b>Client Prov/State:</b>	ON
<b>Report Date:</b>	18-JUL-13			<b>Search Radius (km):</b>	.25
<b>Date Received:</b>	09-JUL-13			<b>X:</b>	-75.755576
<b>Previous Site Name:</b>	Unknown			<b>Y:</b>	45.392404
<b>Lot/Building Size:</b>	450 sm				
<b>Additional Info Ordered:</b>					

<a href="#">81</a>	1 of 1	ENE/214.0	66.8 / -0.99	255 RICHMOND RD OTTAWA ON	WWIS
<b>Well ID:</b>	7300862			<b>Data Entry Status:</b>	
<b>Construction Date:</b>				<b>Data Src:</b>	
<b>Primary Water Use:</b>	Test Hole			<b>Date Received:</b>	12/5/2017
<b>Sec. Water Use:</b>	Monitoring			<b>Selected Flag:</b>	True
<b>Final Well Status:</b>	Observation Wells			<b>Abandonment Rec:</b>	
<b>Water Type:</b>				<b>Contractor:</b>	7241
<b>Casing Material:</b>				<b>Form Version:</b>	7
<b>Audit No:</b>	Z238059			<b>Owner:</b>	
<b>Tag:</b>	A190996			<b>Street Name:</b>	255 RICHMOND RD
<b>Construction Method:</b>				<b>County:</b>	OTTAWA
<b>Elevation (m):</b>				<b>Municipality:</b>	OTTAWA CITY
<b>Elevation Reliability:</b>				<b>Site Info:</b>	
<b>Depth to Bedrock:</b>				<b>Lot:</b>	
<b>Well Depth:</b>				<b>Concession:</b>	
<b>Overburden/Bedrock:</b>				<b>Concession Name:</b>	
<b>Pump Rate:</b>				<b>Easting NAD83:</b>	
<b>Static Water Level:</b>				<b>Northing NAD83:</b>	
<b>Flowing (Y/N):</b>				<b>Zone:</b>	
<b>Flow Rate:</b>				<b>UTM Reliability:</b>	
<b>Clear/Cloudy:</b>					

**PDF URL (Map):** [https://d2khazk8e83rdv.cloudfront.net/moe\\_mapping/downloads/2Water/Wells\\_pdfs/730\7300862.pdf](https://d2khazk8e83rdv.cloudfront.net/moe_mapping/downloads/2Water/Wells_pdfs/730\7300862.pdf)

**Additional Detail(s) (Map)**

**Well Completed Date:** 2017/10/24  
**Year Completed:** 2017  
**Depth (m):** 7.62  
**Latitude:** 45.3939074726371  
**Longitude:** -75.750549059939  
**Path:** 730\7300862.pdf

**Bore Hole Information**



Map Key	Number of Records	Direction/ Distance (m)	Elev/Diff (m)	Site	DB
<b>Bore Hole ID:</b>	1006858114			<b>Elevation:</b>	65.692939
<b>DP2BR:</b>				<b>Elevrc:</b>	
<b>Spatial Status:</b>				<b>Zone:</b>	18
<b>Code OB:</b>				<b>East83:</b>	441252.00
<b>Code OB Desc:</b>				<b>North83:</b>	5026984.00
<b>Open Hole:</b>				<b>Org CS:</b>	UTM83
<b>Cluster Kind:</b>				<b>UTMRC:</b>	4
<b>Date Completed:</b>	24-Oct-2017 00:00:00			<b>UTMRC Desc:</b>	margin of error : 30 m - 100 m
<b>Remarks:</b>				<b>Location Method:</b>	wwr
<b>Elevrc Desc:</b>					
<b>Location Source Date:</b>					
<b>Improvement Location Source:</b>					
<b>Improvement Location Method:</b>					
<b>Source Revision Comment:</b>					
<b>Supplier Comment:</b>					

**Overburden and Bedrock**  
**Materials Interval**

**Formation ID:** 1007050431  
**Layer:** 1  
**Color:** 2  
**General Color:** GREY  
**Mat1:** 11  
**Most Common Material:** GRAVEL  
**Mat2:**  
**Mat2 Desc:**  
**Mat3:** 73  
**Mat3 Desc:** HARD  
**Formation Top Depth:** 0.0  
**Formation End Depth:** 1.0  
**Formation End Depth UOM:** ft

**Overburden and Bedrock**  
**Materials Interval**

**Formation ID:** 1007050432  
**Layer:** 2  
**Color:** 6  
**General Color:** BROWN  
**Mat1:** 28  
**Most Common Material:** SAND  
**Mat2:** 11  
**Mat2 Desc:** GRAVEL  
**Mat3:** 85  
**Mat3 Desc:** SOFT  
**Formation Top Depth:** 1.0  
**Formation End Depth:** 9.0  
**Formation End Depth UOM:** ft

**Overburden and Bedrock**  
**Materials Interval**

**Formation ID:** 1007050433  
**Layer:** 3  
**Color:** 2  
**General Color:** GREY  
**Mat1:** 15  
**Most Common Material:** LIMESTONE  
**Mat2:**  
**Mat2 Desc:**  
**Mat3:** 73

<i>Map Key</i>	<i>Number of Records</i>	<i>Direction/ Distance (m)</i>	<i>Elev/Diff (m)</i>	<i>Site</i>	<i>DB</i>
<i>Mat3 Desc:</i>		HARD			
<i>Formation Top Depth:</i>		9.0			
<i>Formation End Depth:</i>		25.0			
<i>Formation End Depth UOM:</i>		ft			
<u><i>Annular Space/Abandonment Sealing Record</i></u>					
<i>Plug ID:</i>		1007050444			
<i>Layer:</i>		3			
<i>Plug From:</i>		14			
<i>Plug To:</i>		25			
<i>Plug Depth UOM:</i>		ft			
<u><i>Annular Space/Abandonment Sealing Record</i></u>					
<i>Plug ID:</i>		1007050442			
<i>Layer:</i>		1			
<i>Plug From:</i>		0			
<i>Plug To:</i>		1			
<i>Plug Depth UOM:</i>		ft			
<u><i>Annular Space/Abandonment Sealing Record</i></u>					
<i>Plug ID:</i>		1007050443			
<i>Layer:</i>		2			
<i>Plug From:</i>		1			
<i>Plug To:</i>		14			
<i>Plug Depth UOM:</i>		ft			
<u><i>Method of Construction &amp; Well Use</i></u>					
<i>Method Construction ID:</i>		1007050441			
<i>Method Construction Code:</i>		D			
<i>Method Construction:</i>		Direct Push			
<i>Other Method Construction:</i>					
<u><i>Pipe Information</i></u>					
<i>Pipe ID:</i>		1007050430			
<i>Casing No:</i>		0			
<i>Comment:</i>					
<i>Alt Name:</i>					
<u><i>Construction Record - Screen</i></u>					
<i>Screen ID:</i>		1007050438			
<i>Layer:</i>		1			
<i>Slot:</i>		10			
<i>Screen Top Depth:</i>		15			
<i>Screen End Depth:</i>		25			
<i>Screen Material:</i>		5			
<i>Screen Depth UOM:</i>		ft			
<i>Screen Diameter UOM:</i>		inch			
<i>Screen Diameter:</i>		1.6599999666214			
<u><i>Water Details</i></u>					

Map Key	Number of Records	Direction/ Distance (m)	Elev/Diff (m)	Site	DB
<b>Water ID:</b>		1007050436			
<b>Layer:</b>					
<b>Kind Code:</b>					
<b>Kind:</b>					
<b>Water Found Depth:</b>					
<b>Water Found Depth UOM:</b>		ft			
<b><u>Hole Diameter</u></b>					
<b>Hole ID:</b>		1007050434			
<b>Diameter:</b>		2.875			
<b>Depth From:</b>		0.0			
<b>Depth To:</b>		9.0			
<b>Hole Depth UOM:</b>		ft			
<b>Hole Diameter UOM:</b>		inch			
<b><u>Hole Diameter</u></b>					
<b>Hole ID:</b>		1007050435			
<b>Diameter:</b>		2.375			
<b>Depth From:</b>		9.0			
<b>Depth To:</b>		25.0			
<b>Hole Depth UOM:</b>		ft			
<b>Hole Diameter UOM:</b>		inch			

<a href="#">82</a>	1 of 1	<b>ENE/214.3</b>	<b>67.8 / 0.02</b>	<b>255 RICHMOND ROAD Ottawa ON</b>	<b>WWIS</b>
--------------------	--------	------------------	--------------------	--	-------------

<b>Well ID:</b>	7115803	<b>Data Entry Status:</b>	
<b>Construction Date:</b>		<b>Data Src:</b>	
<b>Primary Water Use:</b>	Monitoring	<b>Date Received:</b>	11/24/2008
<b>Sec. Water Use:</b>		<b>Selected Flag:</b>	True
<b>Final Well Status:</b>	Test Hole	<b>Abandonment Rec:</b>	
<b>Water Type:</b>		<b>Contractor:</b>	1844
<b>Casing Material:</b>		<b>Form Version:</b>	5
<b>Audit No:</b>	M02900	<b>Owner:</b>	
<b>Tag:</b>	A074567	<b>Street Name:</b>	255 RICHMOND ROAD
<b>Construction Method:</b>		<b>County:</b>	OTTAWA
<b>Elevation (m):</b>		<b>Municipality:</b>	OTTAWA CITY
<b>Elevation Reliability:</b>		<b>Site Info:</b>	
<b>Depth to Bedrock:</b>		<b>Lot:</b>	
<b>Well Depth:</b>		<b>Concession:</b>	
<b>Overburden/Bedrock:</b>		<b>Concession Name:</b>	
<b>Pump Rate:</b>		<b>Easting NAD83:</b>	
<b>Static Water Level:</b>		<b>Northing NAD83:</b>	
<b>Flowing (Y/N):</b>		<b>Zone:</b>	
<b>Flow Rate:</b>		<b>UTM Reliability:</b>	
<b>Clear/Cloudy:</b>			

**PDF URL (Map):** [https://d2khazk8e83rdv.cloudfront.net/moe\\_mapping/downloads/2Water/Wells\\_pdfs/711\7115803.pdf](https://d2khazk8e83rdv.cloudfront.net/moe_mapping/downloads/2Water/Wells_pdfs/711\7115803.pdf)

**Additional Detail(s) (Map)**

<b>Well Completed Date:</b>	2008/10/17
<b>Year Completed:</b>	2008
<b>Depth (m):</b>	7.5
<b>Latitude:</b>	45.393799885986
<b>Longitude:</b>	-75.7504837571308
<b>Path:</b>	711\7115803.pdf

**Bore Hole Information**

Map Key	Number of Records	Direction/ Distance (m)	Elev/Diff (m)	Site	DB
<b>Bore Hole ID:</b>	1001905250			<b>Elevation:</b>	66.004470
<b>DP2BR:</b>				<b>Elevrc:</b>	
<b>Spatial Status:</b>				<b>Zone:</b>	18
<b>Code OB:</b>				<b>East83:</b>	441257.00
<b>Code OB Desc:</b>				<b>North83:</b>	5026972.00
<b>Open Hole:</b>	No			<b>Org CS:</b>	UTM83
<b>Cluster Kind:</b>				<b>UTMRC:</b>	3
<b>Date Completed:</b>	17-Oct-2008 00:00:00			<b>UTMRC Desc:</b>	margin of error : 10 - 30 m
<b>Remarks:</b>				<b>Location Method:</b>	wwr
<b>Elevrc Desc:</b>					
<b>Location Source Date:</b>					
<b>Improvement Location Source:</b>					
<b>Improvement Location Method:</b>					
<b>Source Revision Comment:</b>					
<b>Supplier Comment:</b>					

**Overburden and Bedrock  
Materials Interval**

<b>Formation ID:</b>	1002783022
<b>Layer:</b>	2
<b>Color:</b>	6
<b>General Color:</b>	BROWN
<b>Mat1:</b>	01
<b>Most Common Material:</b>	FILL
<b>Mat2:</b>	13
<b>Mat2 Desc:</b>	BOULDERS
<b>Mat3:</b>	
<b>Mat3 Desc:</b>	
<b>Formation Top Depth:</b>	2.299999952316284
<b>Formation End Depth:</b>	4.5
<b>Formation End Depth UOM:</b>	m

**Overburden and Bedrock  
Materials Interval**

<b>Formation ID:</b>	1002783021
<b>Layer:</b>	1
<b>Color:</b>	6
<b>General Color:</b>	BROWN
<b>Mat1:</b>	01
<b>Most Common Material:</b>	FILL
<b>Mat2:</b>	28
<b>Mat2 Desc:</b>	SAND
<b>Mat3:</b>	11
<b>Mat3 Desc:</b>	GRAVEL
<b>Formation Top Depth:</b>	0.0
<b>Formation End Depth:</b>	2.299999952316284
<b>Formation End Depth UOM:</b>	m

**Overburden and Bedrock  
Materials Interval**

<b>Formation ID:</b>	1002783023
<b>Layer:</b>	3
<b>Color:</b>	2
<b>General Color:</b>	GREY
<b>Mat1:</b>	26
<b>Most Common Material:</b>	ROCK
<b>Mat2:</b>	15
<b>Mat2 Desc:</b>	LIMESTONE
<b>Mat3:</b>	

<b>Map Key</b>	<b>Number of Records</b>	<b>Direction/ Distance (m)</b>	<b>Elev/Diff (m)</b>	<b>Site</b>	<b>DB</b>
<b>Mat3 Desc:</b>					
<b>Formation Top Depth:</b>		4.5			
<b>Formation End Depth:</b>		7.5			
<b>Formation End Depth UOM:</b>		m			
<b><u>Annular Space/Abandonment Sealing Record</u></b>					
<b>Plug ID:</b>		1002783026			
<b>Layer:</b>		1			
<b>Plug From:</b>		0			
<b>Plug To:</b>		0.300000011920929			
<b>Plug Depth UOM:</b>		m			
<b><u>Annular Space/Abandonment Sealing Record</u></b>					
<b>Plug ID:</b>		1002783027			
<b>Layer:</b>		2			
<b>Plug From:</b>		4.80000019073486			
<b>Plug To:</b>		5			
<b>Plug Depth UOM:</b>		m			
<b><u>Method of Construction &amp; Well Use</u></b>					
<b>Method Construction ID:</b>		1002783030			
<b>Method Construction Code:</b>		7			
<b>Method Construction:</b>		Diamond			
<b>Other Method Construction:</b>		HSA			
<b><u>Pipe Information</u></b>					
<b>Pipe ID:</b>		1002783019			
<b>Casing No:</b>		0			
<b>Comment:</b>					
<b>Alt Name:</b>					
<b><u>Construction Record - Screen</u></b>					
<b>Screen ID:</b>		1002783028			
<b>Layer:</b>		1			
<b>Slot:</b>		10			
<b>Screen Top Depth:</b>					
<b>Screen End Depth:</b>					
<b>Screen Material:</b>		5			
<b>Screen Depth UOM:</b>		m			
<b>Screen Diameter UOM:</b>		cm			
<b>Screen Diameter:</b>		5.80000019073486			
<b><u>Results of Well Yield Testing</u></b>					
<b>Pump Test ID:</b>		1002783020			
<b>Pump Set At:</b>					
<b>Static Level:</b>		6.699999809265137			
<b>Final Level After Pumping:</b>					
<b>Recommended Pump Depth:</b>					
<b>Pumping Rate:</b>					
<b>Flowing Rate:</b>					
<b>Recommended Pump Rate:</b>					
<b>Levels UOM:</b>		m			

Map Key	Number of Records	Direction/ Distance (m)	Elev/Diff (m)	Site	DB
<b>Rate UOM:</b>					
<b>Water State After Test Code:</b>	0				
<b>Water State After Test:</b>					
<b>Pumping Test Method:</b>	0				
<b>Pumping Duration HR:</b>					
<b>Pumping Duration MIN:</b>					
<b>Flowing:</b>					
<b><u>Hole Diameter</u></b>					
<b>Hole ID:</b>	1002783024				
<b>Diameter:</b>	20.0				
<b>Depth From:</b>	0.0				
<b>Depth To:</b>	4.570000171661377				
<b>Hole Depth UOM:</b>	m				
<b>Hole Diameter UOM:</b>	cm				
<b><u>Hole Diameter</u></b>					
<b>Hole ID:</b>	1002783025				
<b>Diameter:</b>	10.0				
<b>Depth From:</b>	4.570000171661377				
<b>Depth To:</b>	7.5				
<b>Hole Depth UOM:</b>	m				
<b>Hole Diameter UOM:</b>	cm				
<a href="#"><u>83</u></a>	1 of 4	WNW/215.5	64.8 / -2.97	LES FRERES PROULX BROS. INC. 334 CHURCHHILL AVENUE NORTH OTTAWA ON K1Z 5B9	GEN
<b>Generator No:</b>	ON1061100			<b>PO Box No:</b>	
<b>Status:</b>				<b>Country:</b>	
<b>Approval Years:</b>	88,89,90			<b>Choice of Contact:</b>	
<b>Contam. Facility:</b>				<b>Co Admin:</b>	
<b>MHSW Facility:</b>				<b>Phone No Admin:</b>	
<b>SIC Code:</b>	2819				
<b>SIC Description:</b>	OTHER COMM. PRINTING				
<b><u>Detail(s)</u></b>					
<b>Waste Class:</b>	264				
<b>Waste Class Desc:</b>	PHOTOPROCESSING WASTES				
<a href="#"><u>83</u></a>	2 of 4	WNW/215.5	64.8 / -2.97	LES FRERES (OUT OF BUS) 24-556 334 CHURCHHILL AVENUE NORTH OTTAWA ON K1Z 5B9	GEN
<b>Generator No:</b>	ON1061100			<b>PO Box No:</b>	
<b>Status:</b>				<b>Country:</b>	
<b>Approval Years:</b>	92,93,94,95,96,97,98			<b>Choice of Contact:</b>	
<b>Contam. Facility:</b>				<b>Co Admin:</b>	
<b>MHSW Facility:</b>				<b>Phone No Admin:</b>	
<b>SIC Code:</b>	2819				
<b>SIC Description:</b>	OTHER COMM. PRINTING				
<b><u>Detail(s)</u></b>					
<b>Waste Class:</b>	264				
<b>Waste Class Desc:</b>	PHOTOPROCESSING WASTES				

Map Key	Number of Records	Direction/ Distance (m)	Elev/Diff (m)	Site	DB
<a href="#">83</a>	3 of 4	WNW/215.5	64.8 / -2.97	gordongroup 334 Churchill Ave N Ottawa ON K1Z 5B9	SCT
<b>Established:</b>		01-AUG-87			
<b>Plant Size (ft²):</b>		4500			
<b>Employment:</b>					
<b>--Details--</b>					
<b>Description:</b>		Document Preparation Services			
<b>SIC/NAICS Code:</b>		561410			
<b>Description:</b>		Book Publishers			
<b>SIC/NAICS Code:</b>		511130			
<b>Description:</b>		Language Schools			
<b>SIC/NAICS Code:</b>		611630			
<b>Description:</b>		Periodical Publishers			
<b>SIC/NAICS Code:</b>		511120			
<b>Description:</b>		Periodical Publishers			
<b>SIC/NAICS Code:</b>		511120			
<b>Description:</b>		Graphic Design Services			
<b>SIC/NAICS Code:</b>		541430			
<b>Description:</b>		Office Administrative Services			
<b>SIC/NAICS Code:</b>		561110			
<b>Description:</b>		Other Management Consulting Services			
<b>SIC/NAICS Code:</b>		541619			
<b>Description:</b>		Administrative Management and General Management Consulting Services			
<b>SIC/NAICS Code:</b>		541611			

<a href="#">83</a>	4 of 4	WNW/215.5	64.8 / -2.97	334 Churchill Avenue North Ottawa ON K1Z 5B9	EHS
<b>Order No:</b>	20111013004			<b>Nearest Intersection:</b>	
<b>Status:</b>	C			<b>Municipality:</b>	
<b>Report Type:</b>	Custom Report			<b>Client Prov/State:</b>	ON
<b>Report Date:</b>	10/19/2011			<b>Search Radius (km):</b>	0.25
<b>Date Received:</b>	10/13/2011 9:10:32 AM			<b>X:</b>	-75.75519
<b>Previous Site Name:</b>				<b>Y:</b>	45.394223
<b>Lot/Building Size:</b>					
<b>Additional Info Ordered:</b>					

<a href="#">84</a>	1 of 1	NW/216.0	64.8 / -2.95	2090 SCOTT ST OTTAWA ON	WWIS
<b>Well ID:</b>	7302175				<b>Data Entry Status:</b>
<b>Construction Date:</b>					<b>Data Src:</b>
<b>Primary Water Use:</b>	Test Hole				<b>Date Received:</b>
<b>Sec. Water Use:</b>	Monitoring				12/22/2017
<b>Final Well Status:</b>	Observation Wells				<b>Selected Flag:</b>
<b>Water Type:</b>					True
<b>Casing Material:</b>					<b>Abandonment Rec:</b>
<b>Audit No:</b>	Z268041				<b>Contractor:</b>
<b>Tag:</b>	A182565				7241
<b>Construction Method:</b>					<b>Form Version:</b>
<b>Elevation (m):</b>					7
					<b>Owner:</b>
					<b>Street Name:</b>
					2090 SCOTT ST
					<b>County:</b>
					OTTAWA
					<b>Municipality:</b>
					OTTAWA CITY

Map Key	Number of Records	Direction/ Distance (m)	Elev/Diff (m)	Site	DB
---------	-------------------	----------------------------	------------------	------	----

**Elevation Reliability:**  
**Depth to Bedrock:**  
**Well Depth:**  
**Overburden/Bedrock:**  
**Pump Rate:**  
**Static Water Level:**  
**Flowing (Y/N):**  
**Flow Rate:**  
**Clear/Cloudy:**

**Site Info:**  
**Lot:**  
**Concession:**  
**Concession Name:**  
**Easting NAD83:**  
**Northing NAD83:**  
**Zone:**  
**UTM Reliability:**

**PDF URL (Map):**

**Additional Detail(s) (Map)**

**Well Completed Date:** 2017/11/01  
**Year Completed:** 2017  
**Depth (m):** 9.14  
**Latitude:** 45.394644568103  
**Longitude:** -75.7548004207329  
**Path:**

**Bore Hole Information**

<b>Bore Hole ID:</b>	1006923452	<b>Elevation:</b>	63.936183
<b>DP2BR:</b>		<b>Elevrc:</b>	
<b>Spatial Status:</b>		<b>Zone:</b>	18
<b>Code OB:</b>		<b>East83:</b>	440920.00
<b>Code OB Desc:</b>		<b>North83:</b>	5027069.00
<b>Open Hole:</b>		<b>Org CS:</b>	UTM83
<b>Cluster Kind:</b>		<b>UTMRC:</b>	4
<b>Date Completed:</b>	01-Nov-2017 00:00:00	<b>UTMRC Desc:</b>	margin of error : 30 m - 100 m
<b>Remarks:</b>		<b>Location Method:</b>	wwr
<b>Elevrc Desc:</b>			
<b>Location Source Date:</b>			
<b>Improvement Location Source:</b>			
<b>Improvement Location Method:</b>			
<b>Source Revision Comment:</b>			
<b>Supplier Comment:</b>			

**Overburden and Bedrock**

**Materials Interval**

**Formation ID:** 1007099543  
**Layer:** 3  
**Color:** 2  
**General Color:** GREY  
**Mat1:** 15  
**Most Common Material:** LIMESTONE  
**Mat2:** 17  
**Mat2 Desc:** SHALE  
**Mat3:** 74  
**Mat3 Desc:** LAYERED  
**Formation Top Depth:** 2.130000114440918  
**Formation End Depth:** 9.140000343322754  
**Formation End Depth UOM:** m

**Overburden and Bedrock**

**Materials Interval**

**Formation ID:** 1007099542  
**Layer:** 2  
**Color:** 6



<b>Map Key</b>	<b>Number of Records</b>	<b>Direction/ Distance (m)</b>	<b>Elev/Diff (m)</b>	<b>Site</b>	<b>DB</b>
<b>General Color:</b>		BROWN			
<b>Mat1:</b>		28			
<b>Most Common Material:</b>		SAND			
<b>Mat2:</b>		11			
<b>Mat2 Desc:</b>		GRAVEL			
<b>Mat3:</b>		85			
<b>Mat3 Desc:</b>		SOFT			
<b>Formation Top Depth:</b>		0.3100000023841858			
<b>Formation End Depth:</b>		2.130000114440918			
<b>Formation End Depth UOM:</b>		m			
<b><u>Overburden and Bedrock</u></b>					
<b><u>Materials Interval</u></b>					
<b>Formation ID:</b>		1007099541			
<b>Layer:</b>		1			
<b>Color:</b>		2			
<b>General Color:</b>		GREY			
<b>Mat1:</b>		11			
<b>Most Common Material:</b>		GRAVEL			
<b>Mat2:</b>					
<b>Mat2 Desc:</b>					
<b>Mat3:</b>		77			
<b>Mat3 Desc:</b>		LOOSE			
<b>Formation Top Depth:</b>		0.0			
<b>Formation End Depth:</b>		0.3100000023841858			
<b>Formation End Depth UOM:</b>		m			
<b><u>Annular Space/Abandonment</u></b>					
<b><u>Sealing Record</u></b>					
<b>Plug ID:</b>		1007099557			
<b>Layer:</b>		4			
<b>Plug From:</b>					
<b>Plug To:</b>					
<b>Plug Depth UOM:</b>		m			
<b><u>Annular Space/Abandonment</u></b>					
<b><u>Sealing Record</u></b>					
<b>Plug ID:</b>		1007099554			
<b>Layer:</b>		1			
<b>Plug From:</b>		0			
<b>Plug To:</b>		0.310000002384186			
<b>Plug Depth UOM:</b>		m			
<b><u>Annular Space/Abandonment</u></b>					
<b><u>Sealing Record</u></b>					
<b>Plug ID:</b>		1007099556			
<b>Layer:</b>		3			
<b>Plug From:</b>		5.78999996185303			
<b>Plug To:</b>		9.14000034332275			
<b>Plug Depth UOM:</b>		m			
<b><u>Annular Space/Abandonment</u></b>					
<b><u>Sealing Record</u></b>					
<b>Plug ID:</b>		1007099555			
<b>Layer:</b>		2			
<b>Plug From:</b>		0.310000002384186			
<b>Plug To:</b>		5.78999996185303			

<b>Map Key</b>	<b>Number of Records</b>	<b>Direction/ Distance (m)</b>	<b>Elev/Diff (m)</b>	<b>Site</b>	<b>DB</b>
----------------	--------------------------	------------------------------------	--------------------------	-------------	-----------

**Plug Depth UOM:** m

**Method of Construction & Well Use**

**Method Construction ID:** 1007099553  
**Method Construction Code:** 5  
**Method Construction:** Air Percussion  
**Other Method Construction:**

**Pipe Information**

**Pipe ID:** 1007099540  
**Casing No:** 0  
**Comment:**  
**Alt Name:**

**Construction Record - Screen**

**Screen ID:** 1007099549  
**Layer:** 1  
**Slot:** 40  
**Screen Top Depth:** 6.09999990463257  
**Screen End Depth:** 9.14000034332275  
**Screen Material:** 5  
**Screen Depth UOM:** m  
**Screen Diameter UOM:** cm  
**Screen Diameter:** 4.82000017166138

**Construction Record - Screen**

**Screen ID:** 1007099550  
**Layer:** 2  
**Slot:**  
**Screen Top Depth:**  
**Screen End Depth:**  
**Screen Material:**  
**Screen Depth UOM:** m  
**Screen Diameter UOM:** cm  
**Screen Diameter:**

**Water Details**

**Water ID:** 1007099546  
**Layer:**  
**Kind Code:**  
**Kind:**  
**Water Found Depth:**  
**Water Found Depth UOM:** m

**Hole Diameter**

**Hole ID:** 1007099544  
**Diameter:** 11.430000305175781  
**Depth From:** 0.0  
**Depth To:** 2.440000057220459  
**Hole Depth UOM:** m  
**Hole Diameter UOM:** cm

**Hole Diameter**

Map Key	Number of Records	Direction/ Distance (m)	Elev/Diff (m)	Site	DB
Hole ID:		1007099545			
Diameter:		8.890000343322754			
Depth From:		2.440000057220459			
Depth To:		9.140000343322754			
Hole Depth UOM:		m			
Hole Diameter UOM:		cm			

<a href="#">85</a>	1 of 1	ENE/217.4	67.8 / 0.02	255 RICHMOND ROAD Ottawa ON	WWIS
--------------------	--------	-----------	-------------	--------------------------------	------

<b>Well ID:</b>	7295741	<b>Data Entry Status:</b>	
<b>Construction Date:</b>		<b>Data Src:</b>	
<b>Primary Water Use:</b>	Test Hole	<b>Date Received:</b>	9/29/2017
<b>Sec. Water Use:</b>		<b>Selected Flag:</b>	True
<b>Final Well Status:</b>	Monitoring and Test Hole	<b>Abandonment Rec:</b>	
<b>Water Type:</b>		<b>Contractor:</b>	7241
<b>Casing Material:</b>		<b>Form Version:</b>	7
<b>Audit No:</b>	Z206434	<b>Owner:</b>	
<b>Tag:</b>	A182735	<b>Street Name:</b>	255 RICHMOND ROAD
<b>Construction Method:</b>		<b>County:</b>	OTTAWA
<b>Elevation (m):</b>		<b>Municipality:</b>	OTTAWA CITY
<b>Elevation Reliability:</b>		<b>Site Info:</b>	
<b>Depth to Bedrock:</b>		<b>Lot:</b>	
<b>Well Depth:</b>		<b>Concession:</b>	
<b>Overburden/Bedrock:</b>		<b>Concession Name:</b>	
<b>Pump Rate:</b>		<b>Easting NAD83:</b>	
<b>Static Water Level:</b>		<b>Northing NAD83:</b>	
<b>Flowing (Y/N):</b>		<b>Zone:</b>	
<b>Flow Rate:</b>		<b>UTM Reliability:</b>	
<b>Clear/Cloudy:</b>			

PDF URL (Map):

**Additional Detail(s) (Map)**

<b>Well Completed Date:</b>	2017/08/04
<b>Year Completed:</b>	2017
<b>Depth (m):</b>	2.322576
<b>Latitude:</b>	45.3937822206677
<b>Longitude:</b>	-75.7504324204293
<b>Path:</b>	

**Bore Hole Information**

<b>Bore Hole ID:</b>	1006738407	<b>Elevation:</b>	66.124946
<b>DP2BR:</b>		<b>Elevrc:</b>	
<b>Spatial Status:</b>		<b>Zone:</b>	18
<b>Code OB:</b>		<b>East83:</b>	441261.00
<b>Code OB Desc:</b>		<b>North83:</b>	5026970.00
<b>Open Hole:</b>		<b>Org CS:</b>	UTM83
<b>Cluster Kind:</b>		<b>UTMRC:</b>	4
<b>Date Completed:</b>	04-Aug-2017 00:00:00	<b>UTMRC Desc:</b>	margin of error : 30 m - 100 m
<b>Remarks:</b>		<b>Location Method:</b>	wwr
<b>Elevrc Desc:</b>			
<b>Location Source Date:</b>			
<b>Improvement Location Source:</b>			
<b>Improvement Location Method:</b>			
<b>Source Revision Comment:</b>			
<b>Supplier Comment:</b>			

**Overburden and Bedrock**

<b>Map Key</b>	<b>Number of Records</b>	<b>Direction/ Distance (m)</b>	<b>Elev/Diff (m)</b>	<b>Site</b>	<b>DB</b>
<b><u>Materials Interval</u></b>					
<b>Formation ID:</b>		1006884190			
<b>Layer:</b>		2			
<b>Color:</b>		6			
<b>General Color:</b>		BROWN			
<b>Mat1:</b>		28			
<b>Most Common Material:</b>		SAND			
<b>Mat2:</b>		12			
<b>Mat2 Desc:</b>		STONES			
<b>Mat3:</b>					
<b>Mat3 Desc:</b>					
<b>Formation Top Depth:</b>		0.3100000023841858			
<b>Formation End Depth:</b>		3.3499999046325684			
<b>Formation End Depth UOM:</b>		ft			
<b><u>Overburden and Bedrock</u></b>					
<b><u>Materials Interval</u></b>					
<b>Formation ID:</b>		1006884191			
<b>Layer:</b>		3			
<b>Color:</b>		8			
<b>General Color:</b>		BLACK			
<b>Mat1:</b>		05			
<b>Most Common Material:</b>		CLAY			
<b>Mat2:</b>		06			
<b>Mat2 Desc:</b>		SILT			
<b>Mat3:</b>		85			
<b>Mat3 Desc:</b>		SOFT			
<b>Formation Top Depth:</b>		3.3499999046325684			
<b>Formation End Depth:</b>		4.570000171661377			
<b>Formation End Depth UOM:</b>		ft			
<b><u>Overburden and Bedrock</u></b>					
<b><u>Materials Interval</u></b>					
<b>Formation ID:</b>		1006884192			
<b>Layer:</b>		4			
<b>Color:</b>		2			
<b>General Color:</b>		GREY			
<b>Mat1:</b>		15			
<b>Most Common Material:</b>		LIMESTONE			
<b>Mat2:</b>					
<b>Mat2 Desc:</b>					
<b>Mat3:</b>		74			
<b>Mat3 Desc:</b>		LAYERED			
<b>Formation Top Depth:</b>		4.570000171661377			
<b>Formation End Depth:</b>		7.619999885559082			
<b>Formation End Depth UOM:</b>		ft			
<b><u>Overburden and Bedrock</u></b>					
<b><u>Materials Interval</u></b>					
<b>Formation ID:</b>		1006884189			
<b>Layer:</b>		1			
<b>Color:</b>		8			
<b>General Color:</b>		BLACK			
<b>Mat1:</b>					
<b>Most Common Material:</b>					
<b>Mat2:</b>		11			
<b>Mat2 Desc:</b>		GRAVEL			
<b>Mat3:</b>		66			
<b>Mat3 Desc:</b>		DENSE			

<b>Map Key</b>	<b>Number of Records</b>	<b>Direction/ Distance (m)</b>	<b>Elev/Diff (m)</b>	<b>Site</b>	<b>DB</b>
<b>Formation Top Depth:</b>			0.0		
<b>Formation End Depth:</b>			0.3100000023841858		
<b>Formation End Depth UOM:</b>			ft		
<b><u>Annular Space/Abandonment Sealing Record</u></b>					
<b>Plug ID:</b>			1006884202		
<b>Layer:</b>			3		
<b>Plug From:</b>			5.17999982833862		
<b>Plug To:</b>			7.61999988555908		
<b>Plug Depth UOM:</b>			ft		
<b><u>Annular Space/Abandonment Sealing Record</u></b>					
<b>Plug ID:</b>			1006884201		
<b>Layer:</b>			2		
<b>Plug From:</b>			0.310000002384186		
<b>Plug To:</b>			5.17999982833862		
<b>Plug Depth UOM:</b>			ft		
<b><u>Annular Space/Abandonment Sealing Record</u></b>					
<b>Plug ID:</b>			1006884200		
<b>Layer:</b>			1		
<b>Plug From:</b>			0		
<b>Plug To:</b>			0.310000002384186		
<b>Plug Depth UOM:</b>			ft		
<b><u>Method of Construction &amp; Well Use</u></b>					
<b>Method Construction ID:</b>			1006884199		
<b>Method Construction Code:</b>			5		
<b>Method Construction:</b>			Air Percussion		
<b>Other Method Construction:</b>					
<b><u>Pipe Information</u></b>					
<b>Pipe ID:</b>			1006884188		
<b>Casing No:</b>			0		
<b>Comment:</b>					
<b>Alt Name:</b>					
<b><u>Construction Record - Screen</u></b>					
<b>Screen ID:</b>			1006884197		
<b>Layer:</b>			1		
<b>Slot:</b>			10		
<b>Screen Top Depth:</b>			5.48999977111816		
<b>Screen End Depth:</b>			7.61999988555908		
<b>Screen Material:</b>			5		
<b>Screen Depth UOM:</b>			ft		
<b>Screen Diameter UOM:</b>			inch		
<b>Screen Diameter:</b>			6.03000020980835		
<b><u>Water Details</u></b>					

Map Key	Number of Records	Direction/ Distance (m)	Elev/Diff (m)	Site	DB
---------	-------------------	----------------------------	------------------	------	----

Water ID: 1006884195  
 Layer:  
 Kind Code:  
 Kind:  
 Water Found Depth:  
 Water Found Depth UOM: ft

**Hole Diameter**

Hole ID: 1006884193  
 Diameter: 11.430000305175781  
 Depth From: 0.0  
 Depth To: 4.570000171661377  
 Hole Depth UOM: ft  
 Hole Diameter UOM: inch

**Hole Diameter**

Hole ID: 1006884194  
 Diameter: 7.619999885559082  
 Depth From: 4.570000171661377  
 Depth To: 7.619999885559082  
 Hole Depth UOM: ft  
 Hole Diameter UOM: inch

<a href="#">86</a>	1 of 1	ENE/217.6	66.7 / -1.07	255 RICHMOND RD OTTAWA ON	WWIS
--------------------	--------	-----------	--------------	------------------------------	------

Well ID: 7300863  
 Construction Date:  
 Primary Water Use: Test Hole  
 Sec. Water Use: Monitoring  
 Final Well Status: Observation Wells  
 Water Type:  
 Casing Material:  
 Audit No: Z238087  
 Tag: A199203  
 Construction Method:  
 Elevation (m):  
 Elevation Reliability:  
 Depth to Bedrock:  
 Well Depth:  
 Overburden/Bedrock:  
 Pump Rate:  
 Static Water Level:  
 Flowing (Y/N):  
 Flow Rate:  
 Clear/Cloudy:

Data Entry Status:  
 Data Src:  
 Date Received: 12/5/2017  
 Selected Flag: True  
 Abandonment Rec:  
 Contractor: 7241  
 Form Version: 7  
 Owner:  
 Street Name: 255 RICHMOND RD  
 County: OTTAWA  
 Municipality: OTTAWA CITY  
 Site Info:  
 Lot:  
 Concession:  
 Concession Name:  
 Easting NAD83:  
 Northing NAD83:  
 Zone:  
 UTM Reliability:

PDF URL (Map): [https://d2khazk8e83rdv.cloudfront.net/moe\\_mapping/downloads/2Water/Wells\\_pdfs/730\7300863.pdf](https://d2khazk8e83rdv.cloudfront.net/moe_mapping/downloads/2Water/Wells_pdfs/730\7300863.pdf)

**Additional Detail(s) (Map)**

Well Completed Date: 2017/10/24  
 Year Completed: 2017  
 Depth (m): 7.9  
 Latitude: 45.3940063945197  
 Longitude: -75.7505631452088  
 Path: 730\7300863.pdf

**Bore Hole Information**

Map Key	Number of Records	Direction/ Distance (m)	Elev/Diff (m)	Site	DB
<b>Bore Hole ID:</b>	1006858117			<b>Elevation:</b>	65.586868
<b>DP2BR:</b>				<b>Elevrc:</b>	
<b>Spatial Status:</b>				<b>Zone:</b>	18
<b>Code OB:</b>				<b>East83:</b>	441251.00
<b>Code OB Desc:</b>				<b>North83:</b>	5026995.00
<b>Open Hole:</b>				<b>Org CS:</b>	UTM83
<b>Cluster Kind:</b>				<b>UTMRC:</b>	4
<b>Date Completed:</b>	24-Oct-2017 00:00:00			<b>UTMRC Desc:</b>	margin of error : 30 m - 100 m
<b>Remarks:</b>				<b>Location Method:</b>	wwr
<b>Elevrc Desc:</b>					
<b>Location Source Date:</b>					
<b>Improvement Location Source:</b>					
<b>Improvement Location Method:</b>					
<b>Source Revision Comment:</b>					
<b>Supplier Comment:</b>					

**Overburden and Bedrock**

**Materials Interval**

**Formation ID:** 1007050448  
**Layer:** 3  
**Color:** 2  
**General Color:** GREY  
**Mat1:** 15  
**Most Common Material:** LIMESTONE  
**Mat2:**  
**Mat2 Desc:**  
**Mat3:** 73  
**Mat3 Desc:** HARD  
**Formation Top Depth:** 4.5  
**Formation End Depth:** 7.900000095367432  
**Formation End Depth UOM:** m

**Overburden and Bedrock**

**Materials Interval**

**Formation ID:** 1007050446  
**Layer:** 1  
**Color:** 6  
**General Color:** BROWN  
**Mat1:** 06  
**Most Common Material:** SILT  
**Mat2:** 28  
**Mat2 Desc:** SAND  
**Mat3:** 66  
**Mat3 Desc:** DENSE  
**Formation Top Depth:** 0.0  
**Formation End Depth:** 2.0  
**Formation End Depth UOM:** m

**Overburden and Bedrock**

**Materials Interval**

**Formation ID:** 1007050447  
**Layer:** 2  
**Color:** 2  
**General Color:** GREY  
**Mat1:**  
**Most Common Material:**  
**Mat2:**  
**Mat2 Desc:**  
**Mat3:** 73  
**Mat3 Desc:** HARD

<i>Map Key</i>	<i>Number of Records</i>	<i>Direction/ Distance (m)</i>	<i>Elev/Diff (m)</i>	<i>Site</i>	<i>DB</i>
<i>Formation Top Depth:</i>		2.0			
<i>Formation End Depth:</i>		4.5			
<i>Formation End Depth UOM:</i>		m			
 <b><u>Annular Space/Abandonment Sealing Record</u></b>					
<i>Plug ID:</i>		1007050457			
<i>Layer:</i>		1			
<i>Plug From:</i>		0			
<i>Plug To:</i>		0.310000002384186			
<i>Plug Depth UOM:</i>		m			
 <b><u>Annular Space/Abandonment Sealing Record</u></b>					
<i>Plug ID:</i>		1007050458			
<i>Layer:</i>		2			
<i>Plug From:</i>		0.310000002384186			
<i>Plug To:</i>		4.48999977111816			
<i>Plug Depth UOM:</i>		m			
 <b><u>Annular Space/Abandonment Sealing Record</u></b>					
<i>Plug ID:</i>		1007050459			
<i>Layer:</i>		3			
<i>Plug From:</i>		4.48999977111816			
<i>Plug To:</i>		7.90000009536743			
<i>Plug Depth UOM:</i>		m			
 <b><u>Method of Construction &amp; Well Use</u></b>					
<i>Method Construction ID:</i>		1007050456			
<i>Method Construction Code:</i>		7			
<i>Method Construction:</i>		Diamond			
<i>Other Method Construction:</i>					
 <b><u>Pipe Information</u></b>					
<i>Pipe ID:</i>		1007050445			
<i>Casing No:</i>		0			
<i>Comment:</i>					
<i>Alt Name:</i>					
 <b><u>Construction Record - Screen</u></b>					
<i>Screen ID:</i>		1007050453			
<i>Layer:</i>		1			
<i>Slot:</i>		10			
<i>Screen Top Depth:</i>					
<i>Screen End Depth:</i>					
<i>Screen Material:</i>		5			
<i>Screen Depth UOM:</i>		m			
<i>Screen Diameter UOM:</i>		cm			
<i>Screen Diameter:</i>		4.21000003814697			
 <b><u>Water Details</u></b>					



Map Key	Number of Records	Direction/ Distance (m)	Elev/Diff (m)	Site	DB
---------	-------------------	----------------------------	------------------	------	----

Water ID: 1007050451  
 Layer:  
 Kind Code:  
 Kind:  
 Water Found Depth:  
 Water Found Depth UOM: m

**Hole Diameter**

Hole ID: 1007050450  
 Diameter: 5.599999904632568  
 Depth From: 2.1700000762939453  
 Depth To: 7.900000095367432  
 Hole Depth UOM: m  
 Hole Diameter UOM: cm

**Hole Diameter**

Hole ID: 1007050449  
 Diameter: 8.25  
 Depth From: 0.0  
 Depth To: 2.1700000762939453  
 Hole Depth UOM: m  
 Hole Diameter UOM: cm

<a href="#">87</a>	1 of 24	E/217.8	67.8 / 0.02	SUNOCO 256 RICHMOND ROAD TANK TRUCK (CARGO) OTTAWA CITY ON K1Z 6W9	SPL
--------------------	---------	---------	-------------	--	-----

Ref No:	77610	Discharger Report:	
Site No:		Material Group:	
Incident Dt:	10/16/1992	Health/Env Conseq:	
Year:		Client Type:	
Incident Cause:	PIPE/HOSE LEAK	Sector Type:	
Incident Event:		Agency Involved:	
Contaminant Code:		Nearest Watercourse:	
Contaminant Name:		Site Address:	
Contaminant Limit 1:		Site District Office:	
Contam Limit Freq 1:		Site Postal Code:	
Contaminant UN No 1:		Site Region:	
Environment Impact:	NOT ANTICIPATED	Site Municipality:	20101
Nature of Impact:		Site Lot:	
Receiving Medium:	LAND	Site Conc:	
Receiving Env:		Northing:	
MOE Response:		Easting:	MCCR
Dt MOE Arvl on Scn:		Site Geo Ref Accu:	
MOE Reported Dt:	10/16/1992	Site Map Datum:	
Dt Document Closed:		SAC Action Class:	
Incident Reason:	ERROR	Source Type:	
Site Name:			
Site County/District:			
Site Geo Ref Meth:			
Incident Summary:	SUNOCO: 5 L GASOLINE SPILLED AT SERVICE STATION		
Contaminant Qty:			

<a href="#">87</a>	2 of 24	E/217.8	67.8 / 0.02	C CORP (ONTARIO) INC ATTN ACCOUNTS PAYABLE 256 RICHMOND RD AT TWEEDSMUIR AVE OTTAWA ON	PRT
--------------------	---------	---------	-------------	---	-----

Location ID: 19762  
 Type: retail

Map Key	Number of Records	Direction/ Distance (m)	Elev/Diff (m)	Site	DB
<b>Expiry Date:</b>		1996-02-28			
<b>Capacity (L):</b>		15926			
<b>Licence #:</b>		0076355528			
<a href="#">87</a>	3 of 24	E/217.8	67.8 / 0.02	<b>C CORP (ONTARIO) INC. 256 RICHMOND ROAD, WINKS, SWM OTTAWA CITY ON K1Z 6W9</b>	CA
<b>Certificate #:</b>		3-1388-97-			
<b>Application Year:</b>		97			
<b>Issue Date:</b>		9/30/1997			
<b>Approval Type:</b>		Municipal sewage			
<b>Status:</b>		Approved			
<b>Application Type:</b>					
<b>Client Name:</b>					
<b>Client Address:</b>					
<b>Client City:</b>					
<b>Client Postal Code:</b>					
<b>Project Description:</b>					
<b>Contaminants:</b>					
<b>Emission Control:</b>					
<a href="#">87</a>	4 of 24	E/217.8	67.8 / 0.02	<b>MAC'S CONVENIENCE STORES INC 256 RICHMOND RD AT TWEEDSMUIR AVE OTTAWA ON K1Z 6W9</b>	FSTH
<b>License Issue Date:</b>		8/1/2002			
<b>Tank Status:</b>		Licensed			
<b>Tank Status As Of:</b>		August 2007			
<b>Operation Type:</b>		Retail Fuel Outlet			
<b>Facility Type:</b>		Gasoline Station - Self Serve			
<b>--Details--</b>					
<b>Status:</b>		Active			
<b>Year of Installation:</b>		1974			
<b>Corrosion Protection:</b>					
<b>Capacity:</b>		22600			
<b>Tank Fuel Type:</b>		Liquid Fuel Single Wall UST - Gasoline			
<b>Status:</b>		Active			
<b>Year of Installation:</b>		1974			
<b>Corrosion Protection:</b>					
<b>Capacity:</b>		22600			
<b>Tank Fuel Type:</b>		Liquid Fuel Single Wall UST - Gasoline			
<b>Status:</b>		Active			
<b>Year of Installation:</b>		1974			
<b>Corrosion Protection:</b>					
<b>Capacity:</b>		22600			
<b>Tank Fuel Type:</b>		Liquid Fuel Single Wall UST - Gasoline			
<a href="#">87</a>	5 of 24	E/217.8	67.8 / 0.02	<b>MACS CONVENIENCE STORES INC. 256 RICHMOND RD.,</b>	GEN

Map Key	Number of Records	Direction/ Distance (m)	Elev/Diff (m)	Site	DB
<b>OTTAWA ON K1Z 6W9</b>					
<b>Generator No:</b>	ON8452716			<b>PO Box No:</b>	
<b>Status:</b>				<b>Country:</b>	
<b>Approval Years:</b>	06			<b>Choice of Contact:</b>	
<b>Contam. Facility:</b>				<b>Co Admin:</b>	
<b>MHSW Facility:</b>				<b>Phone No Admin:</b>	
<b>SIC Code:</b>	447110				
<b>SIC Description:</b>	Gasoline Stations with Convenience Stores				
<b><u>Detail(s)</u></b>					
<b>Waste Class:</b>	221				
<b>Waste Class Desc:</b>	LIGHT FUELS				

<a href="#"><u>87</u></a>	6 of 24	<b>E/217.8</b>	<b>67.8 / 0.02</b>	<b>MAC'S CONVENIENCE STORES INC 256 RICHMOND RD AT TWEEDSMUIR AVE OTTAWA ON K1Z 6W9</b>	<b>FSTH</b>
<b>License Issue Date:</b>	8/1/2002				
<b>Tank Status:</b>	Licensed				
<b>Tank Status As Of:</b>	December 2008				
<b>Operation Type:</b>	Retail Fuel Outlet				
<b>Facility Type:</b>	Gasoline Station - Self Serve				
<b><u>--Details--</u></b>					
<b>Status:</b>	Active				
<b>Year of Installation:</b>	1974				
<b>Corrosion Protection:</b>					
<b>Capacity:</b>	22600				
<b>Tank Fuel Type:</b>	Liquid Fuel Single Wall UST - Gasoline				
<b>Status:</b>	Active				
<b>Year of Installation:</b>	1974				
<b>Corrosion Protection:</b>					
<b>Capacity:</b>	22600				
<b>Tank Fuel Type:</b>	Liquid Fuel Single Wall UST - Gasoline				
<b>Status:</b>	Active				
<b>Year of Installation:</b>	1974				
<b>Corrosion Protection:</b>					
<b>Capacity:</b>	22600				
<b>Tank Fuel Type:</b>	Liquid Fuel Single Wall UST - Gasoline				
<b>Status:</b>	Active				
<b>Year of Installation:</b>	1997				
<b>Corrosion Protection:</b>					
<b>Capacity:</b>	50000				
<b>Tank Fuel Type:</b>	Liquid Fuel Double Wall UST - Gasoline				
<b>Status:</b>	Active				
<b>Year of Installation:</b>	1997				
<b>Corrosion Protection:</b>					
<b>Capacity:</b>	25000				
<b>Tank Fuel Type:</b>	Liquid Fuel Double Wall UST - Gasoline				

Map Key	Number of Records	Direction/ Distance (m)	Elev/Diff (m)	Site	DB
<a href="#">87</a>	7 of 24	E/217.8	67.8 / 0.02	MAC'S CONVENIENCE STORES INC** 256 RICHMOND RD AT TWEEDSMUIR AVE OTTAWA ON	DTNK

Delisted Expired Fuel Safety Facilities

Instance No: 63309344  
 Status: EXPIRED  
 Instance ID: 347030  
 Instance Type: FS Piping  
 Description: FS Piping  
 TSSA Program Area:  
 Maximum Hazard Rank:  
 Facility Type:  
 Expired Date:  
 Original Source: EXP  
 Record Date: Up to Mar 2012

<a href="#">87</a>	8 of 24	E/217.8	67.8 / 0.02	MAC'S CONVENIENCE STORES INC** 256 RICHMOND RD AT TWEEDSMUIR AVE OTTAWA ON	DTNK
--------------------	---------	---------	-------------	--	------

Delisted Expired Fuel Safety Facilities

Instance No: 11106213  
 Status: EXPIRED  
 Instance ID: 69351  
 Instance Type: FS Piping  
 Description: FS Piping  
 TSSA Program Area:  
 Maximum Hazard Rank:  
 Facility Type:  
 Expired Date:  
 Original Source: EXP  
 Record Date: Up to Mar 2012

<a href="#">87</a>	9 of 24	E/217.8	67.8 / 0.02	MAC'S CONVENIENCE STORES INC 256 RICHMOND RD AT TWEEDSMUIR AVE OTTAWA K1Z 6W9 ON CA ON	FST
--------------------	---------	---------	-------------	---	-----

Instance No:	11515366	Manufacturer:	
Status:		Serial No:	
Cont Name:		Ulc Standard:	
Instance Type:	FS Liquid Fuel Tank	Quantity:	
Item:	FS LIQUID FUEL TANK	Unit of Measure:	
Item Description:	FS Liquid Fuel Tank	Fuel Type:	Gasoline
Tank Type:	Double Wall UST	Fuel Type2:	NULL
Install Date:	5/20/2009	Fuel Type3:	NULL
Install Year:	1997	Piping Steel:	
Years in Service:		Piping Galvanized:	
Model:	NULL	Tanks Single Wall St:	
Description:		Piping Underground:	
Capacity:	25000	Num Underground:	
Tank Material:	Steel	Panam Related:	
Corrosion Protect:		Panam Venue:	
Overfill Protect:			
Facility Type:	FS Liquid Fuel Tank		

Map Key	Number of Records	Direction/ Distance (m)	Elev/Diff (m)	Site	DB
<b>Parent Facility Type:</b>		FS Gasoline Station - Self Serve			
<b>Facility Location:</b>		256 RICHMOND RD AT TWEEDSMUIR AVE OTTAWA K1Z 6W9 ON CA			
<b>Device Installed Location:</b>		256 RICHMOND RD AT TWEEDSMUIR AVE OTTAWA K1Z 6W9 ON CA			
<b>Fuel Storage Tank Details</b>					
<b>Owner Account Name:</b>		MAC'S CONVENIENCE STORES INC			

<a href="#">87</a>	10 of 24	E/217.8	67.8 / 0.02	MAC'S CONVENIENCE STORES INC 256 RICHMOND RD AT TWEEDSMUIR AVE OTTAWA K1Z 6W9 ON CA ON	FST
<b>Instance No:</b>		11515358		<b>Manufacturer:</b>	
<b>Status:</b>				<b>Serial No:</b>	
<b>Cont Name:</b>				<b>Ulc Standard:</b>	
<b>Instance Type:</b>		FS Liquid Fuel Tank		<b>Quantity:</b>	
<b>Item:</b>		FS LIQUID FUEL TANK		<b>Unit of Measure:</b>	
<b>Item Description:</b>		FS Liquid Fuel Tank		<b>Fuel Type:</b> Gasoline	
<b>Tank Type:</b>		Double Wall UST		<b>Fuel Type2:</b> NULL	
<b>Install Date:</b>		5/20/2009		<b>Fuel Type3:</b> NULL	
<b>Install Year:</b>		1997		<b>Piping Steel:</b>	
<b>Years in Service:</b>				<b>Piping Galvanized:</b>	
<b>Model:</b>		NULL		<b>Tanks Single Wall St:</b>	
<b>Description:</b>				<b>Piping Underground:</b>	
<b>Capacity:</b>		50000		<b>Num Underground:</b>	
<b>Tank Material:</b>		Steel		<b>Panam Related:</b>	
<b>Corrosion Protect:</b>				<b>Panam Venue:</b>	
<b>Overfill Protect:</b>					
<b>Facility Type:</b>		FS Liquid Fuel Tank			
<b>Parent Facility Type:</b>		FS Gasoline Station - Self Serve			
<b>Facility Location:</b>		256 RICHMOND RD AT TWEEDSMUIR AVE OTTAWA K1Z 6W9 ON CA			
<b>Device Installed Location:</b>		256 RICHMOND RD AT TWEEDSMUIR AVE OTTAWA K1Z 6W9 ON CA			

<b>Fuel Storage Tank Details</b>					
<b>Owner Account Name:</b>		MAC'S CONVENIENCE STORES INC			
<a href="#">87</a>	11 of 24	E/217.8	67.8 / 0.02	MAC'S CONVENIENCE STORES INC 256 RICHMOND RD AT TWEEDSMUIR AVE OTTAWA K1Z 6W9 ON CA ON	EXP
<b>Instance No:</b>		11106196		<b>Model:</b> NULL	
<b>Status:</b>		EXPIRED		<b>Quantity:</b> 1	
<b>Instance ID:</b>				<b>Unit of Measure:</b> EA	
<b>Instance Type:</b>				<b>Fuel Type2:</b> NULL	
<b>Instance Creation Dt:</b>		7/19/2000 8:15:15 PM		<b>Fuel Type3:</b> NULL	
<b>Instance Install Dt:</b>		5/20/2009		<b>Piping Steel:</b>	
<b>Item:</b>				<b>Piping Galvanized:</b>	
<b>Item Description:</b>		FS Liquid Fuel Tank		<b>Tank Single Wall St:</b>	
<b>Facility Type:</b>		FS LIQUID FUEL TANK		<b>Piping Underground:</b>	
<b>Overfill Prot Type:</b>		NULL		<b>Tank Underground:</b>	
<b>Creation Date:</b>		7/5/2009 1:23:48 AM		<b>Panam Related:</b> NULL	
<b>Expired Date:</b>				<b>Panam Venue Nm:</b> NULL	
<b>Manufacturer:</b>		NULL			
<b>Source:</b>		FS Liquid Fuel Tank			
<b>Description:</b>		2009VBS UNDERGROUND TANK			
<b>Serial No:</b>		NULL			
<b>Ulc Standard:</b>		NULL			
<b>Facility Location:</b>		256 RICHMOND RD AT TWEEDSMUIR AVE OTTAWA K1Z 6W9 ON CA			

Map Key	Number of Records	Direction/ Distance (m)	Elev/Diff (m)	Site	DB
<a href="#">87</a>	12 of 24	E/217.8	67.8 / 0.02	MAC'S CONVENIENCE STORES INC 256 RICHMOND RD AT TWEEDSMUIR AVE OTTAWA K1Z 6W9 ON CA ON	EXP
<b>Instance No:</b>	11106161			<b>Model:</b>	NULL
<b>Status:</b>	EXPIRED			<b>Quantity:</b>	1
<b>Instance ID:</b>				<b>Unit of Measure:</b>	EA
<b>Instance Type:</b>				<b>Fuel Type2:</b>	NULL
<b>Instance Creation Dt:</b>	7/19/2000 8:15:15 PM			<b>Fuel Type3:</b>	NULL
<b>Instance Install Dt:</b>	5/20/2009			<b>Piping Steel:</b>	
<b>Item:</b>				<b>Piping Galvanized:</b>	
<b>Item Description:</b>	FS Liquid Fuel Tank			<b>Tank Single Wall St:</b>	
<b>Facility Type:</b>	FS LIQUID FUEL TANK			<b>Piping Underground:</b>	
<b>Overfill Prot Type:</b>	NULL			<b>Tank Underground:</b>	
<b>Creation Date:</b>	7/5/2009 1:23:50 AM			<b>Panam Related:</b>	NULL
<b>Expired Date:</b>				<b>Panam Venue Nm:</b>	NULL
<b>Manufacturer:</b>	NULL				
<b>Source:</b>	FS Liquid Fuel Tank				
<b>Description:</b>	2009VBS UNDERGROUND TANK				
<b>Serial No:</b>	NULL				
<b>Ulc Standard:</b>	NULL				
<b>Facility Location:</b>	256 RICHMOND RD AT TWEEDSMUIR AVE OTTAWA K1Z 6W9 ON CA				
<a href="#">87</a>	13 of 24	E/217.8	67.8 / 0.02	MAC'S CONVENIENCE STORES INC 256 RICHMOND RD AT TWEEDSMUIR AVE OTTAWA K1Z 6W9 ON CA ON	EXP
<b>Instance No:</b>	11106144			<b>Model:</b>	NULL
<b>Status:</b>	EXPIRED			<b>Quantity:</b>	1
<b>Instance ID:</b>				<b>Unit of Measure:</b>	EA
<b>Instance Type:</b>				<b>Fuel Type2:</b>	NULL
<b>Instance Creation Dt:</b>	7/19/2000 8:15:15 PM			<b>Fuel Type3:</b>	NULL
<b>Instance Install Dt:</b>	5/20/2009			<b>Piping Steel:</b>	
<b>Item:</b>				<b>Piping Galvanized:</b>	
<b>Item Description:</b>	FS Liquid Fuel Tank			<b>Tank Single Wall St:</b>	
<b>Facility Type:</b>	FS LIQUID FUEL TANK			<b>Piping Underground:</b>	
<b>Overfill Prot Type:</b>	NULL			<b>Tank Underground:</b>	
<b>Creation Date:</b>	7/5/2009 1:23:51 AM			<b>Panam Related:</b>	NULL
<b>Expired Date:</b>				<b>Panam Venue Nm:</b>	NULL
<b>Manufacturer:</b>	NULL				
<b>Source:</b>	FS Liquid Fuel Tank				
<b>Description:</b>	2009VBS UNDERGROUND TANK				
<b>Serial No:</b>	NULL				
<b>Ulc Standard:</b>	NULL				
<b>Facility Location:</b>	256 RICHMOND RD AT TWEEDSMUIR AVE OTTAWA K1Z 6W9 ON CA				
<a href="#">87</a>	14 of 24	E/217.8	67.8 / 0.02	MAC'S CONVENIENCE STORES INC 256 RICHMOND RD AT TWEEDSMUIR AVE OTTAWA K1Z 6W9 ON CA ON	EXP
<b>Instance No:</b>	11106181			<b>Model:</b>	NULL
<b>Status:</b>	EXPIRED			<b>Quantity:</b>	1
<b>Instance ID:</b>				<b>Unit of Measure:</b>	EA
<b>Instance Type:</b>				<b>Fuel Type2:</b>	NULL
<b>Instance Creation Dt:</b>	7/19/2000 8:15:15 PM			<b>Fuel Type3:</b>	NULL
<b>Instance Install Dt:</b>	5/20/2009			<b>Piping Steel:</b>	

Map Key	Number of Records	Direction/ Distance (m)	Elev/Diff (m)	Site	DB
<b>Item:</b> <b>Item Description:</b> FS Liquid Fuel Tank <b>Facility Type:</b> FS LIQUID FUEL TANK <b>Overfill Prot Type:</b> NULL <b>Creation Date:</b> 7/5/2009 1:23:53 AM <b>Expired Date:</b> <b>Manufacturer:</b> NULL <b>Source:</b> FS Liquid Fuel Tank <b>Description:</b> 2009VBS UNDERGROUND TANK <b>Serial No:</b> NULL <b>Ulc Standard:</b> NULL <b>Facility Location:</b> 256 RICHMOND RD AT TWEEDSMUIR AVE OTTAWA K1Z 6W9 ON CA					
<b>Piping Galvanized:</b> <b>Tank Single Wall St:</b> <b>Piping Underground:</b> <b>Tank Underground:</b> <b>Panam Related:</b> NULL <b>Panam Venue Nm:</b> NULL					

<a href="#">87</a>	15 of 24	E/217.8	67.8 / 0.02	MAC'S CONVENIENCE STORES INC 256 RICHMOND RD AT TWEEDSMUIR AVE OTTAWA K1Z 6W9 ON CA 256 RICHMOND RD AT TWEEDSMUIR AVE OTTAWA K1Z 6W9 ON CA ON	FST
<b>Instance No:</b> 64732585 <b>Status:</b> Active <b>Cont Name:</b> <b>Instance Type:</b> FS Liquid Fuel Tank <b>Item:</b> FS LIQUID FUEL TANK <b>Item Description:</b> FS Liquid Fuel Tank <b>Tank Type:</b> Double Wall UST <b>Install Date:</b> 6/7/2016 10:39:25 AM <b>Install Year:</b> 2016 <b>Years in Service:</b> NULL <b>Model:</b> NULL <b>Description:</b> <b>Capacity:</b> 75000 <b>Tank Material:</b> Fiberglass (FRP) <b>Corrosion Protect:</b> Fiberglass <b>Overfill Protect:</b> <b>Facility Type:</b> FS Liquid Fuel Tank <b>Parent Facility Type:</b> FS Gasoline Station - Self Serve <b>Facility Location:</b> 256 RICHMOND RD AT TWEEDSMUIR AVE OTTAWA K1Z 6W9 ON CA <b>Device Installed Location:</b> 256 RICHMOND RD AT TWEEDSMUIR AVE OTTAWA K1Z 6W9 ON CA					
<b>Manufacturer:</b> NULL <b>Serial No:</b> NULL <b>Ulc Standard:</b> NULL <b>Quantity:</b> 1 <b>Unit of Measure:</b> EA <b>Fuel Type:</b> Gasoline <b>Fuel Type2:</b> NULL <b>Fuel Type3:</b> NULL <b>Piping Steel:</b> <b>Piping Galvanized:</b> <b>Tanks Single Wall St:</b> <b>Piping Underground:</b> <b>Num Underground:</b> <b>Panam Related:</b> NULL <b>Panam Venue:</b> NULL					
<b>Fuel Storage Tank Details</b> <b>Owner Account Name:</b> MAC'S CONVENIENCE STORES INC					
<b>Liquid Fuel Tank Details</b> <b>Overfill Protection:</b> Gravity <b>Owner Account Name:</b> MAC'S CONVENIENCE STORES INC					

<a href="#">87</a>	16 of 24	E/217.8	67.8 / 0.02	MAC'S CONVENIENCE STORES INC 256 RICHMOND RD AT TWEEDSMUIR AVE OTTAWA K1Z 6W9 ON CA 256 RICHMOND RD AT TWEEDSMUIR AVE OTTAWA K1Z 6W9 ON CA ON	FST
<b>Instance No:</b> 64732587 <b>Status:</b> Active <b>Cont Name:</b> <b>Instance Type:</b> FS Liquid Fuel Tank					
<b>Manufacturer:</b> NULL <b>Serial No:</b> NULL <b>Ulc Standard:</b> NULL <b>Quantity:</b> 1					

Map Key	Number of Records	Direction/ Distance (m)	Elev/Diff (m)	Site	DB
<b>Item:</b>	FS LIQUID FUEL TANK			<b>Unit of Measure:</b>	EA
<b>Item Description:</b>	FS Liquid Fuel Tank			<b>Fuel Type:</b>	Diesel
<b>Tank Type:</b>	Double Wall UST			<b>Fuel Type2:</b>	Gasoline
<b>Install Date:</b>	6/7/2016 10:40:25 AM			<b>Fuel Type3:</b>	NULL
<b>Install Year:</b>	2016			<b>Piping Steel:</b>	
<b>Years in Service:</b>	NULL			<b>Piping Galvanized:</b>	
<b>Model:</b>	NULL			<b>Tanks Single Wall St:</b>	
<b>Description:</b>				<b>Piping Underground:</b>	
<b>Capacity:</b>	65000			<b>Num Underground:</b>	
<b>Tank Material:</b>	Fiberglass (FRP)			<b>Panam Related:</b>	NULL
<b>Corrosion Protect:</b>	Fiberglass			<b>Panam Venue:</b>	NULL
<b>Overfill Protect:</b>					
<b>Facility Type:</b>	FS Liquid Fuel Tank				
<b>Parent Facility Type:</b>	FS Gasoline Station - Self Serve				
<b>Facility Location:</b>	256 RICHMOND RD AT TWEEDSMUIR AVE OTTAWA K1Z 6W9 ON CA				
<b>Device Installed Location:</b>	256 RICHMOND RD AT TWEEDSMUIR AVE OTTAWA K1Z 6W9 ON CA				

**Fuel Storage Tank Details**

**Owner Account Name:** MAC'S CONVENIENCE STORES INC

**Liquid Fuel Tank Details**

**Overfill Protection:** Gravity  
**Owner Account Name:** MAC'S CONVENIENCE STORES INC

<a href="#">87</a>	17 of 24	E/217.8	67.8 / 0.02	MAC'S CONVENIENCE STORES INC 256 RICHMOND RD,AT TWEEDSMUIR AVE, OTTAWA,ON,K1Z 6W9,CA ON	INC
<b>Incident No:</b>	1713868			<b>Any Health Impact:</b>	
<b>Incident ID:</b>				<b>Any Enviro Impact:</b>	
<b>Instance No:</b>				<b>Service Interrupted:</b>	
<b>Status Code:</b>				<b>Was Prop Damaged:</b>	
<b>Attribute Category:</b>	FS-Incident			<b>Reside App. Type:</b>	
<b>Context:</b>				<b>Commer App. Type:</b>	
<b>Date of Occurrence:</b>	9/2/2015			<b>Indus App. Type:</b>	
<b>Time of Occurrence:</b>				<b>Institut App. Type:</b>	
<b>Incident Created On:</b>				<b>Venting Type:</b>	
<b>Instance Creation Dt:</b>				<b>Vent Conn Mater:</b>	
<b>Instance Install Dt:</b>				<b>Vent Chimney Mater:</b>	
<b>Occur Insp Start Date:</b>				<b>Pipeline Type:</b>	
<b>Approx Quant Rel:</b>				<b>Pipeline Involved:</b>	
<b>Tank Capacity:</b>				<b>Pipe Material:</b>	
<b>Fuels Occur Type:</b>				<b>Depth Ground Cover:</b>	
<b>Fuel Type Involved:</b>				<b>Regulator Location:</b>	
<b>Enforcement Policy:</b>				<b>Regulator Type:</b>	
<b>Prc Escalation Req:</b>				<b>Operation Pressure:</b>	
<b>Tank Material Type:</b>				<b>Liquid Prop Make:</b>	
<b>Tank Storage Type:</b>				<b>Liquid Prop Model:</b>	
<b>Tank Location Type:</b>				<b>Liquid Prop Serial No:</b>	
<b>Pump Flow Rate Cap:</b>				<b>Liquid Prop Notes:</b>	
<b>Task No:</b>				<b>Equipment Type:</b>	
<b>Notes:</b>				<b>Equipment Model:</b>	
<b>Drainage System:</b>				<b>Serial No:</b>	
<b>Sub Surface Contam.:</b>				<b>Cylinder Capacity:</b>	
<b>Aff Prop Use Water:</b>				<b>Cylinder Cap Units:</b>	
<b>Contam. Migrated:</b>				<b>Cylinder Mat Type:</b>	
<b>Contact Natural Env:</b>				<b>Near Body of Water:</b>	
<b>Incident Location:</b>	256 RICHMOND RD,AT TWEEDSMUIR AVE,OTTAWA,ON,K1Z 6W9,CA				
<b>Occurrence Narrative:</b>					
<b>Operation Type Involved:</b>					



Map Key	Number of Records	Direction/ Distance (m)	Elev/Diff (m)	Site	DB
Item:		FS GASOLINE STATION - SELF SERVE			
Item Description:					
Device Installed Location:					

<a href="#">87</a>	18 of 24	E/217.8	67.8 / 0.02	MAC'S CONVENIENCE STORES INC 256 RICHMOND RD AT TWEEDSMUIR AVE OTTAWA K1Z 6W9 ON CA ON	EXP
<b>Instance No:</b>	11515366	<b>Model:</b>	NULL		
<b>Status:</b>	Inactive	<b>Quantity:</b>	1		
<b>Instance ID:</b>		<b>Unit of Measure:</b>	EA		
<b>Instance Type:</b>		<b>Fuel Type2:</b>	NULL		
<b>Instance Creation Dt:</b>	7/19/2000 8:15:15 PM	<b>Fuel Type3:</b>	NULL		
<b>Instance Install Dt:</b>	5/20/2009	<b>Piping Steel:</b>			
<b>Item:</b>		<b>Piping Galvanized:</b>			
<b>Item Description:</b>	FS Liquid Fuel Tank	<b>Tank Single Wall St:</b>			
<b>Facility Type:</b>	FS LIQUID FUEL TANK	<b>Piping Underground:</b>			
<b>Overfill Prot Type:</b>	NULL	<b>Tank Underground:</b>			
<b>Creation Date:</b>	7/5/2009 1:25:49 AM	<b>Panam Related:</b>	NULL		
<b>Expired Date:</b>		<b>Panam Venue Nm:</b>	NULL		
<b>Manufacturer:</b>	NULL				
<b>Source:</b>	FS Liquid Fuel Tank				
<b>Description:</b>	2009VBS				
<b>Serial No:</b>	NULL				
<b>Ulc Standard:</b>	NULL				
<b>Facility Location:</b>	256 RICHMOND RD AT TWEEDSMUIR AVE OTTAWA K1Z 6W9 ON CA				

<a href="#">87</a>	19 of 24	E/217.8	67.8 / 0.02	MAC'S CONVENIENCE STORES INC 256 RICHMOND RD AT TWEEDSMUIR AVE OTTAWA K1Z 6W9 ON CA ON	EXP
<b>Instance No:</b>	11515358	<b>Model:</b>	NULL		
<b>Status:</b>	Inactive	<b>Quantity:</b>	1		
<b>Instance ID:</b>		<b>Unit of Measure:</b>	EA		
<b>Instance Type:</b>		<b>Fuel Type2:</b>	NULL		
<b>Instance Creation Dt:</b>	7/19/2000 8:15:15 PM	<b>Fuel Type3:</b>	NULL		
<b>Instance Install Dt:</b>	5/20/2009	<b>Piping Steel:</b>			
<b>Item:</b>		<b>Piping Galvanized:</b>			
<b>Item Description:</b>	FS Liquid Fuel Tank	<b>Tank Single Wall St:</b>			
<b>Facility Type:</b>	FS LIQUID FUEL TANK	<b>Piping Underground:</b>			
<b>Overfill Prot Type:</b>	NULL	<b>Tank Underground:</b>			
<b>Creation Date:</b>	7/5/2009 1:25:44 AM	<b>Panam Related:</b>	NULL		
<b>Expired Date:</b>		<b>Panam Venue Nm:</b>	NULL		
<b>Manufacturer:</b>	NULL				
<b>Source:</b>	FS Liquid Fuel Tank				
<b>Description:</b>	2009VBS				
<b>Serial No:</b>	NULL				
<b>Ulc Standard:</b>	NULL				
<b>Facility Location:</b>	256 RICHMOND RD AT TWEEDSMUIR AVE OTTAWA K1Z 6W9 ON CA				

<a href="#">87</a>	20 of 24	E/217.8	67.8 / 0.02	MAC'S CONVENIENCE STORES INC 256 RICHMOND RD AT TWEEDSMUIR AVE OTTAWA K1Z 6W9 ON CA ON	FST
<b>Instance No:</b>	11106181	<b>Manufacturer:</b>			
<b>Status:</b>		<b>Serial No:</b>			
<b>Cont Name:</b>		<b>Ulc Standard:</b>			

Map Key	Number of Records	Direction/ Distance (m)	Elev/Diff (m)	Site	DB
<b>Instance Type:</b>				<b>Quantity:</b>	
<b>Item:</b>	FS LIQUID FUEL TANK			<b>Unit of Measure:</b>	
<b>Item Description:</b>	FS Liquid Fuel Tank			<b>Fuel Type:</b>	Gasoline
<b>Tank Type:</b>	Liquid Fuel Single Wall UST			<b>Fuel Type2:</b>	NULL
<b>Install Date:</b>	5/20/2009			<b>Fuel Type3:</b>	NULL
<b>Install Year:</b>	1974			<b>Piping Steel:</b>	
<b>Years in Service:</b>				<b>Piping Galvanized:</b>	
<b>Model:</b>	NULL			<b>Tanks Single Wall St:</b>	
<b>Description:</b>				<b>Piping Underground:</b>	
<b>Capacity:</b>	22600			<b>Num Underground:</b>	
<b>Tank Material:</b>	Steel			<b>Panam Related:</b>	
<b>Corrosion Protect:</b>				<b>Panam Venue:</b>	
<b>Overfill Protect:</b>					
<b>Facility Type:</b>	FS Liquid Fuel Tank				
<b>Parent Facility Type:</b>					
<b>Facility Location:</b>					
<b>Device Installed Location:</b>	256 RICHMOND RD AT TWEEDSMUIR AVE OTTAWA K1Z 6W9 ON CA				

**Fuel Storage Tank Details**

**Owner Account Name:** MAC'S CONVENIENCE STORES INC

<a href="#">87</a>	21 of 24	E/217.8	67.8 / 0.02	256 RICHMOND RD AT TWEEDSMUIR AVE OTTAWA ON K1Z 6W9	FST
<b>Instance No:</b>	9911539			<b>Manufacturer:</b>	
<b>Status:</b>	Active			<b>Serial No:</b>	
<b>Cont Name:</b>				<b>Ulc Standard:</b>	
<b>Instance Type:</b>				<b>Quantity:</b>	
<b>Item:</b>	FS GASOLINE STATION - SELF SERVE			<b>Unit of Measure:</b>	
<b>Item Description:</b>				<b>Fuel Type:</b>	
<b>Tank Type:</b>				<b>Fuel Type2:</b>	
<b>Install Date:</b>				<b>Fuel Type3:</b>	
<b>Install Year:</b>				<b>Piping Steel:</b>	0
<b>Years in Service:</b>				<b>Piping Galvanized:</b>	0
<b>Model:</b>				<b>Tanks Single Wall St:</b>	0
<b>Description:</b>				<b>Piping Underground:</b>	3
<b>Capacity:</b>				<b>Num Underground:</b>	4
<b>Tank Material:</b>				<b>Panam Related:</b>	
<b>Corrosion Protect:</b>				<b>Panam Venue:</b>	
<b>Overfill Protect:</b>					
<b>Facility Type:</b>					
<b>Parent Facility Type:</b>					
<b>Facility Location:</b>					
<b>Device Installed Location:</b>					

<a href="#">87</a>	22 of 24	E/217.8	67.8 / 0.02	MAC'S CONVENIENCE STORES INC 256 RICHMOND RD AT TWEEDSMUIR AVE OTTAWA K1Z 6W9 ON CA ON	FST
<b>Instance No:</b>	11106196			<b>Manufacturer:</b>	
<b>Status:</b>				<b>Serial No:</b>	
<b>Cont Name:</b>				<b>Ulc Standard:</b>	
<b>Instance Type:</b>				<b>Quantity:</b>	
<b>Item:</b>	FS LIQUID FUEL TANK			<b>Unit of Measure:</b>	
<b>Item Description:</b>	FS Liquid Fuel Tank			<b>Fuel Type:</b>	Gasoline
<b>Tank Type:</b>	Liquid Fuel Single Wall UST			<b>Fuel Type2:</b>	NULL
<b>Install Date:</b>	5/20/2009			<b>Fuel Type3:</b>	NULL
<b>Install Year:</b>	1974			<b>Piping Steel:</b>	
<b>Years in Service:</b>				<b>Piping Galvanized:</b>	
<b>Model:</b>	NULL			<b>Tanks Single Wall St:</b>	
<b>Description:</b>				<b>Piping Underground:</b>	

Map Key	Number of Records	Direction/ Distance (m)	Elev/Diff (m)	Site	DB
<b>Capacity:</b>	22600			<b>Num Underground:</b>	
<b>Tank Material:</b>	Steel			<b>Panam Related:</b>	
<b>Corrosion Protect:</b>				<b>Panam Venue:</b>	
<b>Overfill Protect:</b>					
<b>Facility Type:</b>		FS Liquid Fuel Tank			
<b>Parent Facility Type:</b>					
<b>Facility Location:</b>					
<b>Device Installed Location:</b>		256 RICHMOND RD AT TWEEDSMUIR AVE OTTAWA K1Z 6W9 ON CA			

**Fuel Storage Tank Details**

**Owner Account Name:** MAC'S CONVENIENCE STORES INC

<a href="#">87</a>	23 of 24	E/217.8	67.8 / 0.02	MAC'S CONVENIENCE STORES INC 256 RICHMOND RD AT TWEEDSMUIR AVE OTTAWA K1Z 6W9 ON CA ON	FST
<b>Instance No:</b>	11106144			<b>Manufacturer:</b>	
<b>Status:</b>				<b>Serial No:</b>	
<b>Cont Name:</b>				<b>Ulc Standard:</b>	
<b>Instance Type:</b>				<b>Quantity:</b>	
<b>Item:</b>	FS LIQUID FUEL TANK			<b>Unit of Measure:</b>	
<b>Item Description:</b>	FS Liquid Fuel Tank			<b>Fuel Type:</b>	Gasoline
<b>Tank Type:</b>	Liquid Fuel Single Wall UST			<b>Fuel Type2:</b>	NULL
<b>Install Date:</b>	5/20/2009			<b>Fuel Type3:</b>	NULL
<b>Install Year:</b>	1974			<b>Piping Steel:</b>	
<b>Years in Service:</b>				<b>Piping Galvanized:</b>	
<b>Model:</b>	NULL			<b>Tanks Single Wall St:</b>	
<b>Description:</b>				<b>Piping Underground:</b>	
<b>Capacity:</b>	22600			<b>Num Underground:</b>	
<b>Tank Material:</b>	Steel			<b>Panam Related:</b>	
<b>Corrosion Protect:</b>				<b>Panam Venue:</b>	
<b>Overfill Protect:</b>					
<b>Facility Type:</b>		FS Liquid Fuel Tank			
<b>Parent Facility Type:</b>					
<b>Facility Location:</b>					
<b>Device Installed Location:</b>		256 RICHMOND RD AT TWEEDSMUIR AVE OTTAWA K1Z 6W9 ON CA			

**Fuel Storage Tank Details**

**Owner Account Name:** MAC'S CONVENIENCE STORES INC

<a href="#">87</a>	24 of 24	E/217.8	67.8 / 0.02	MAC'S CONVENIENCE STORES INC 256 RICHMOND RD AT TWEEDSMUIR AVE OTTAWA K1Z 6W9 ON CA ON	FST
<b>Instance No:</b>	11106161			<b>Manufacturer:</b>	
<b>Status:</b>				<b>Serial No:</b>	
<b>Cont Name:</b>				<b>Ulc Standard:</b>	
<b>Instance Type:</b>				<b>Quantity:</b>	
<b>Item:</b>	FS LIQUID FUEL TANK			<b>Unit of Measure:</b>	
<b>Item Description:</b>	FS Liquid Fuel Tank			<b>Fuel Type:</b>	Gasoline
<b>Tank Type:</b>	Liquid Fuel Single Wall UST			<b>Fuel Type2:</b>	NULL
<b>Install Date:</b>	5/20/2009			<b>Fuel Type3:</b>	NULL
<b>Install Year:</b>	1974			<b>Piping Steel:</b>	
<b>Years in Service:</b>				<b>Piping Galvanized:</b>	
<b>Model:</b>	NULL			<b>Tanks Single Wall St:</b>	
<b>Description:</b>				<b>Piping Underground:</b>	
<b>Capacity:</b>	22600			<b>Num Underground:</b>	
<b>Tank Material:</b>	Steel			<b>Panam Related:</b>	
<b>Corrosion Protect:</b>				<b>Panam Venue:</b>	

Map Key	Number of Records	Direction/ Distance (m)	Elev/Diff (m)	Site	DB
<b>Overfill Protect:</b>					
<b>Facility Type:</b>		FS Liquid Fuel Tank			
<b>Parent Facility Type:</b>					
<b>Facility Location:</b>					
<b>Device Installed Location:</b>		256 RICHMOND RD AT TWEEDSMUIR AVE OTTAWA K1Z 6W9 ON CA			
<b>Fuel Storage Tank Details</b>					
<b>Owner Account Name:</b>		MAC'S CONVENIENCE STORES INC			
<a href="#">88</a>	1 of 1	ESE/218.7	69.8 / 2.04	BEAVER CONSTRUCTION GROUP INC 422 ATHLONE AVE,, OTTAWA, ON, K1Z 5M5, CA ON	PINC
<b>Incident ID:</b>		<b>Pipe Material:</b>			
<b>Incident No:</b>		1609794		<b>Fuel Category:</b> Natural Gas	
<b>Incident Reported Dt:</b>		4/2/2015		<b>Health Impact:</b>	
<b>Type:</b>		FS-Pipeline Incident		<b>Environment Impact:</b>	
<b>Status Code:</b>				<b>Property Damage:</b> Yes	
<b>Tank Status:</b>		Pipeline Damage Reason Est		<b>Service Interrupt:</b>	
<b>Task No:</b>		5430081		<b>Enforce Policy:</b> Yes	
<b>Spills Action Centre:</b>					
<b>Fuel Type:</b>					
<b>Fuel Occurrence Tp:</b>					
<b>Date of Occurrence:</b>					
<b>Occurrence Start Dt:</b>		2105/04/02		<b>Attribute Category:</b> FS-Perform P-line Inc Invest	
<b>Depth:</b>					
<b>Customer Acct Name:</b>		BEAVER CONSTRUCTION GROUP INC		<b>Regulator Location:</b> E-mail	
<b>Incident Address:</b>		422 ATHLONE AVE,, OTTAWA, ON, K1Z 5M5, CA			
<b>Operation Type:</b>					
<b>Pipeline Type:</b>					
<b>Regulator Type:</b>					
<b>Summary:</b>		422 ATHLONE AVE, OTTAWA - PIPELINE HIT 1 1/4"			
<b>Reported By:</b>		Jeff Stiles - Enbridge Gas			
<b>Affiliation:</b>					
<b>Occurrence Desc:</b>					
<b>Damage Reason:</b>		Excavation practices not sufficient			
<b>Notes:</b>					
<a href="#">89</a>	1 of 1	ENE/218.8	66.8 / -0.99	255 Richmond Road Ottawa ON K1Z 6X1	EHS
<b>Order No:</b>		21070600514		<b>Nearest Intersection:</b>	
<b>Status:</b>		C		<b>Municipality:</b>	
<b>Report Type:</b>		Standard Report		<b>Client Prov/State:</b> ON	
<b>Report Date:</b>		09-JUL-21		<b>Search Radius (km):</b> .25	
<b>Date Received:</b>		06-JUL-21		<b>X:</b> -75.7505177	
<b>Previous Site Name:</b>					
<b>Lot/Building Size:</b>					
<b>Additional Info Ordered:</b>					
<a href="#">90</a>	1 of 1	NW/219.0	64.8 / -2.94	2090 SCOTT ST OTTAWA ON	WWIS
<b>Well ID:</b>		7302176		<b>Data Entry Status:</b>	
<b>Construction Date:</b>					
<b>Primary Water Use:</b>		Test Hole		<b>Data Src:</b>	
<b>Sec. Water Use:</b>		Monitoring		<b>Date Received:</b> 12/22/2017	
<b>Final Well Status:</b>		Observation Wells		<b>Selected Flag:</b> True	
<b>Water Type:</b>					
<b>Casing Material:</b>					
				<b>Abandonment Rec:</b>	
				<b>Contractor:</b> 7241	
				<b>Form Version:</b> 7	

Map Key	Number of Records	Direction/ Distance (m)	Elev/Diff (m)	Site	DB
<b>Audit No:</b>	Z268042			<b>Owner:</b>	
<b>Tag:</b>	A182564			<b>Street Name:</b>	2090 SCOTT ST
<b>Construction Method:</b>				<b>County:</b>	OTTAWA
<b>Elevation (m):</b>				<b>Municipality:</b>	OTTAWA CITY
<b>Elevation Reliability:</b>				<b>Site Info:</b>	
<b>Depth to Bedrock:</b>				<b>Lot:</b>	
<b>Well Depth:</b>				<b>Concession:</b>	
<b>Overburden/Bedrock:</b>				<b>Concession Name:</b>	
<b>Pump Rate:</b>				<b>Easting NAD83:</b>	
<b>Static Water Level:</b>				<b>Northing NAD83:</b>	
<b>Flowing (Y/N):</b>				<b>Zone:</b>	
<b>Flow Rate:</b>				<b>UTM Reliability:</b>	
<b>Clear/Cloudy:</b>					

PDF URL (Map):

Additional Detail(s) (Map)

**Well Completed Date:** 2017/11/01  
**Year Completed:** 2017  
**Depth (m):** 16.15  
**Latitude:** 45.3945532119628  
**Longitude:** -75.7550036187914  
**Path:**

Bore Hole Information

<b>Bore Hole ID:</b>	1006923528	<b>Elevation:</b>	64.824020
<b>DP2BR:</b>		<b>Elevrc:</b>	
<b>Spatial Status:</b>		<b>Zone:</b>	18
<b>Code OB:</b>		<b>East83:</b>	440904.00
<b>Code OB Desc:</b>		<b>North83:</b>	5027059.00
<b>Open Hole:</b>		<b>Org CS:</b>	UTM83
<b>Cluster Kind:</b>		<b>UTMRC:</b>	4
<b>Date Completed:</b>	01-Nov-2017 00:00:00	<b>UTMRC Desc:</b>	margin of error : 30 m - 100 m
<b>Remarks:</b>		<b>Location Method:</b>	wwr
<b>Elevrc Desc:</b>			
<b>Location Source Date:</b>			
<b>Improvement Location Source:</b>			
<b>Improvement Location Method:</b>			
<b>Source Revision Comment:</b>			
<b>Supplier Comment:</b>			

Overburden and Bedrock

Materials Interval

**Formation ID:** 1007099603  
**Layer:** 2  
**Color:** 6  
**General Color:** BROWN  
**Mat1:** 01  
**Most Common Material:** FILL  
**Mat2:** 28  
**Mat2 Desc:** SAND  
**Mat3:** 66  
**Mat3 Desc:** DENSE  
**Formation Top Depth:** 0.3100000023841858  
**Formation End Depth:** 1.2200000286102295  
**Formation End Depth UOM:** m

Overburden and Bedrock

Materials Interval

<b>Map Key</b>	<b>Number of Records</b>	<b>Direction/ Distance (m)</b>	<b>Elev/Diff (m)</b>	<b>Site</b>	<b>DB</b>
<b>Formation ID:</b>		1007099602			
<b>Layer:</b>		1			
<b>Color:</b>		8			
<b>General Color:</b>		BLACK			
<b>Mat1:</b>		11			
<b>Most Common Material:</b>		GRAVEL			
<b>Mat2:</b>					
<b>Mat2 Desc:</b>					
<b>Mat3:</b>		66			
<b>Mat3 Desc:</b>		DENSE			
<b>Formation Top Depth:</b>		0.0			
<b>Formation End Depth:</b>		0.3100000023841858			
<b>Formation End Depth UOM:</b>		m			
<b><u>Overburden and Bedrock Materials Interval</u></b>					
<b>Formation ID:</b>		1007099604			
<b>Layer:</b>		3			
<b>Color:</b>		2			
<b>General Color:</b>		GREY			
<b>Mat1:</b>		15			
<b>Most Common Material:</b>		LIMESTONE			
<b>Mat2:</b>		17			
<b>Mat2 Desc:</b>		SHALE			
<b>Mat3:</b>		74			
<b>Mat3 Desc:</b>		LAYERED			
<b>Formation Top Depth:</b>		1.2200000286102295			
<b>Formation End Depth:</b>		16.149999618530273			
<b>Formation End Depth UOM:</b>		m			
<b><u>Annular Space/Abandonment Sealing Record</u></b>					
<b>Plug ID:</b>		1007099615			
<b>Layer:</b>		3			
<b>Plug From:</b>		14.3299999237061			
<b>Plug To:</b>		16.1499996185303			
<b>Plug Depth UOM:</b>		m			
<b><u>Annular Space/Abandonment Sealing Record</u></b>					
<b>Plug ID:</b>		1007099614			
<b>Layer:</b>		2			
<b>Plug From:</b>		0.310000002384186			
<b>Plug To:</b>		14.3299999237061			
<b>Plug Depth UOM:</b>		m			
<b><u>Annular Space/Abandonment Sealing Record</u></b>					
<b>Plug ID:</b>		1007099616			
<b>Layer:</b>		4			
<b>Plug From:</b>					
<b>Plug To:</b>					
<b>Plug Depth UOM:</b>		m			
<b><u>Annular Space/Abandonment Sealing Record</u></b>					

<b>Map Key</b>	<b>Number of Records</b>	<b>Direction/ Distance (m)</b>	<b>Elev/Diff (m)</b>	<b>Site</b>	<b>DB</b>
<b>Plug ID:</b>		1007099613			
<b>Layer:</b>		1			
<b>Plug From:</b>		0			
<b>Plug To:</b>		0.310000002384186			
<b>Plug Depth UOM:</b>		m			
<b><u>Method of Construction &amp; Well Use</u></b>					
<b>Method Construction ID:</b>		1007099612			
<b>Method Construction Code:</b>		5			
<b>Method Construction:</b>		Air Percussion			
<b>Other Method Construction:</b>					
<b><u>Pipe Information</u></b>					
<b>Pipe ID:</b>		1007099601			
<b>Casing No:</b>		0			
<b>Comment:</b>					
<b>Alt Name:</b>					
<b><u>Construction Record - Screen</u></b>					
<b>Screen ID:</b>		1007099609			
<b>Layer:</b>		1			
<b>Slot:</b>		40			
<b>Screen Top Depth:</b>		14.6300001144409			
<b>Screen End Depth:</b>		16.1499996185303			
<b>Screen Material:</b>		5			
<b>Screen Depth UOM:</b>		m			
<b>Screen Diameter UOM:</b>		cm			
<b>Screen Diameter:</b>		4.82000017166138			
<b><u>Water Details</u></b>					
<b>Water ID:</b>		1007099607			
<b>Layer:</b>					
<b>Kind Code:</b>					
<b>Kind:</b>					
<b>Water Found Depth:</b>					
<b>Water Found Depth UOM:</b>		m			
<b><u>Hole Diameter</u></b>					
<b>Hole ID:</b>		1007099606			
<b>Diameter:</b>		8.890000343322754			
<b>Depth From:</b>		1.5199999809265137			
<b>Depth To:</b>		16.149999618530273			
<b>Hole Depth UOM:</b>		m			
<b>Hole Diameter UOM:</b>		cm			
<b><u>Hole Diameter</u></b>					
<b>Hole ID:</b>		1007099605			
<b>Diameter:</b>		11.430000305175781			
<b>Depth From:</b>		0.0			
<b>Depth To:</b>		1.5199999809265137			
<b>Hole Depth UOM:</b>		m			
<b>Hole Diameter UOM:</b>		cm			

Map Key	Number of Records	Direction/ Distance (m)	Elev/Diff (m)	Site	DB
---------	-------------------	----------------------------	------------------	------	----

<a href="#">91</a>	1 of 1	NW/219.0	64.8 / -2.95	ON	WWIS
--------------------	--------	----------	--------------	----	------

<b>Well ID:</b>	7201528	<b>Data Entry Status:</b>	Yes
<b>Construction Date:</b>		<b>Data Src:</b>	
<b>Primary Water Use:</b>		<b>Date Received:</b>	5/14/2013
<b>Sec. Water Use:</b>		<b>Selected Flag:</b>	True
<b>Final Well Status:</b>		<b>Abandonment Rec:</b>	
<b>Water Type:</b>		<b>Contractor:</b>	1844
<b>Casing Material:</b>		<b>Form Version:</b>	8
<b>Audit No:</b>	C21260	<b>Owner:</b>	
<b>Tag:</b>	A140444	<b>Street Name:</b>	
<b>Construction Method:</b>		<b>County:</b>	OTTAWA
<b>Elevation (m):</b>		<b>Municipality:</b>	NEPEAN TOWNSHIP
<b>Elevation Reliability:</b>		<b>Site Info:</b>	
<b>Depth to Bedrock:</b>		<b>Lot:</b>	
<b>Well Depth:</b>		<b>Concession:</b>	
<b>Overburden/Bedrock:</b>		<b>Concession Name:</b>	
<b>Pump Rate:</b>		<b>Easting NAD83:</b>	
<b>Static Water Level:</b>		<b>Northing NAD83:</b>	
<b>Flowing (Y/N):</b>		<b>Zone:</b>	
<b>Flow Rate:</b>		<b>UTM Reliability:</b>	
<b>Clear/Cloudy:</b>			

PDF URL (Map):

**Additional Detail(s) (Map)**

<b>Well Completed Date:</b>	2013/04/04
<b>Year Completed:</b>	2013
<b>Depth (m):</b>	
<b>Latitude:</b>	45.394562296927
<b>Longitude:</b>	-75.7549909638773
<b>Path:</b>	

**Bore Hole Information**

<b>Bore Hole ID:</b>	1004297983	<b>Elevation:</b>	64.765510
<b>DP2BR:</b>		<b>Elevrc:</b>	
<b>Spatial Status:</b>		<b>Zone:</b>	18
<b>Code OB:</b>		<b>East83:</b>	440905.00
<b>Code OB Desc:</b>		<b>North83:</b>	5027060.00
<b>Open Hole:</b>		<b>Org CS:</b>	UTM83
<b>Cluster Kind:</b>		<b>UTMRC:</b>	4
<b>Date Completed:</b>	04-Apr-2013 00:00:00	<b>UTMRC Desc:</b>	margin of error : 30 m - 100 m
<b>Remarks:</b>		<b>Location Method:</b>	wwr
<b>Elevrc Desc:</b>			
<b>Location Source Date:</b>			
<b>Improvement Location Source:</b>			
<b>Improvement Location Method:</b>			
<b>Source Revision Comment:</b>			
<b>Supplier Comment:</b>			

<a href="#">92</a>	1 of 16	SSW/219.1	69.7 / 1.95	424 Churchill Avenue Ottawa ON K1Z 5C8	EHS
--------------------	---------	-----------	-------------	---	-----

<b>Order No:</b>	20030922008	<b>Nearest Intersection:</b>	Danforth Avenue
<b>Status:</b>	C	<b>Municipality:</b>	(formerly RMOC)
<b>Report Type:</b>	Custom Report	<b>Client Prov/State:</b>	ON
<b>Report Date:</b>	9/24/03	<b>Search Radius (km):</b>	0.25
<b>Date Received:</b>	9/22/03	<b>X:</b>	0
<b>Previous Site Name:</b>		<b>Y:</b>	0
<b>Lot/Building Size:</b>			



Map Key	Number of Records	Direction/ Distance (m)	Elev/Diff (m)	Site	DB
<b>Additional Info Ordered:</b>		Fire Insur. Maps and/or Site Plans and/or Inspection Reports			
<a href="#">92</a>	2 of 16	SSW/219.1	69.7 / 1.95	LAUNDRY LAND 424 CHURCHILL AVENUE OTTAWA ON K1N 6B5	GEN
<b>Generator No:</b>	ON0550900			<b>PO Box No:</b>	
<b>Status:</b>				<b>Country:</b>	
<b>Approval Years:</b>	86,87,88,89			<b>Choice of Contact:</b>	
<b>Contam. Facility:</b>				<b>Co Admin:</b>	
<b>MHSW Facility:</b>				<b>Phone No Admin:</b>	
<b>SIC Code:</b>	9721				
<b>SIC Description:</b>	POWER LAUND./CLEANERS				
<b><u>Detail(s)</u></b>					
<b>Waste Class:</b>	241				
<b>Waste Class Desc:</b>	HALOGENATED SOLVENTS				
<a href="#">92</a>	3 of 16	SSW/219.1	69.7 / 1.95	LAUNDRY LAND 24-215 424 CHURCHILL AVENUE OTTAWA ON K1Z 5C8	GEN
<b>Generator No:</b>	ON0550900			<b>PO Box No:</b>	
<b>Status:</b>				<b>Country:</b>	
<b>Approval Years:</b>	92,93,94,95,96,97,98			<b>Choice of Contact:</b>	
<b>Contam. Facility:</b>				<b>Co Admin:</b>	
<b>MHSW Facility:</b>				<b>Phone No Admin:</b>	
<b>SIC Code:</b>	9721				
<b>SIC Description:</b>	POWER LAUND./CLEANER				
<b><u>Detail(s)</u></b>					
<b>Waste Class:</b>	241				
<b>Waste Class Desc:</b>	HALOGENATED SOLVENTS				
<a href="#">92</a>	4 of 16	SSW/219.1	69.7 / 1.95	LAUNDRY LAND 424 CHURCHILL AVENUE OTTAWA ON K1Z 5C8	GEN
<b>Generator No:</b>	ON0550900			<b>PO Box No:</b>	
<b>Status:</b>				<b>Country:</b>	
<b>Approval Years:</b>	99,00,01,02,03,04,05,06,07,08			<b>Choice of Contact:</b>	
<b>Contam. Facility:</b>				<b>Co Admin:</b>	
<b>MHSW Facility:</b>				<b>Phone No Admin:</b>	
<b>SIC Code:</b>	9721				
<b>SIC Description:</b>	POWER LAUND./CLEANERS				
<b><u>Detail(s)</u></b>					
<b>Waste Class:</b>	241				
<b>Waste Class Desc:</b>	HALOGENATED SOLVENTS				
<a href="#">92</a>	5 of 16	SSW/219.1	69.7 / 1.95	LAUNDRY LAND 424 CHURCHILL AVENUE OTTAWA ON K1Z 5C8	GEN
<b>Generator No:</b>	ON0550900			<b>PO Box No:</b>	
<b>Status:</b>				<b>Country:</b>	

Map Key	Number of Records	Direction/ Distance (m)	Elev/Diff (m)	Site	DB
<b>Approval Years:</b> <b>Contam. Facility:</b> <b>MHSW Facility:</b> <b>SIC Code:</b> <b>SIC Description:</b>	2009  812310			<b>Choice of Contact:</b> <b>Co Admin:</b> <b>Phone No Admin:</b>  Coin-Operated Laundries and Dry Cleaners	
<b><u>Detail(s)</u></b>					
<b>Waste Class:</b> <b>Waste Class Desc:</b>		241 HALOGENATED SOLVENTS			
<a href="#">92</a>	6 of 16	SSW/219.1	69.7 / 1.95	<b>LAUNDRY LAND</b> <b>424 CHURCHILL AVENUE</b> <b>OTTAWA ON K1Z 5C8</b>	<b>GEN</b>
<b>Generator No:</b> <b>Status:</b> <b>Approval Years:</b> <b>Contam. Facility:</b> <b>MHSW Facility:</b> <b>SIC Code:</b> <b>SIC Description:</b>	ON0550900  2010  812310			<b>PO Box No:</b> <b>Country:</b> <b>Choice of Contact:</b> <b>Co Admin:</b> <b>Phone No Admin:</b>  Coin-Operated Laundries and Dry Cleaners	
<b><u>Detail(s)</u></b>					
<b>Waste Class:</b> <b>Waste Class Desc:</b>		241 HALOGENATED SOLVENTS			
<a href="#">92</a>	7 of 16	SSW/219.1	69.7 / 1.95	<b>LAUNDRY LAND</b> <b>424 CHURCHILL AVENUE</b> <b>OTTAWA ON K1Z 5C8</b>	<b>GEN</b>
<b>Generator No:</b> <b>Status:</b> <b>Approval Years:</b> <b>Contam. Facility:</b> <b>MHSW Facility:</b> <b>SIC Code:</b> <b>SIC Description:</b>	ON0550900  2011  812310			<b>PO Box No:</b> <b>Country:</b> <b>Choice of Contact:</b> <b>Co Admin:</b> <b>Phone No Admin:</b>  Coin-Operated Laundries and Dry Cleaners	
<b><u>Detail(s)</u></b>					
<b>Waste Class:</b> <b>Waste Class Desc:</b>		241 HALOGENATED SOLVENTS			
<a href="#">92</a>	8 of 16	SSW/219.1	69.7 / 1.95	<b>LAUNDRY LAND</b> <b>424 CHURCHILL AVENUE</b> <b>OTTAWA ON K1Z 5C8</b>	<b>GEN</b>
<b>Generator No:</b> <b>Status:</b> <b>Approval Years:</b> <b>Contam. Facility:</b> <b>MHSW Facility:</b> <b>SIC Code:</b> <b>SIC Description:</b>	ON0550900  2012  812310			<b>PO Box No:</b> <b>Country:</b> <b>Choice of Contact:</b> <b>Co Admin:</b> <b>Phone No Admin:</b>  Coin-Operated Laundries and Dry Cleaners	
<b><u>Detail(s)</u></b>					
<b>Waste Class:</b>		241			

Map Key	Number of Records	Direction/ Distance (m)	Elev/Diff (m)	Site	DB
<b>Waste Class Desc:</b>		HALOGENATED SOLVENTS			
<a href="#">92</a>	9 of 16	SSW/219.1	69.7 / 1.95	LAUNDRY LAND 424 CHURCHILL AVENUE OTTAWA ON	GEN
<b>Generator No:</b>	ON0550900			<b>PO Box No:</b>	
<b>Status:</b>				<b>Country:</b>	
<b>Approval Years:</b>	2013			<b>Choice of Contact:</b>	
<b>Contam. Facility:</b>				<b>Co Admin:</b>	
<b>MHSW Facility:</b>				<b>Phone No Admin:</b>	
<b>SIC Code:</b>	812310				
<b>SIC Description:</b>	COIN-OPERATED LAUNDRIES AND DRY CLEANERS				
<b>Detail(s)</b>					
<b>Waste Class:</b>	241				
<b>Waste Class Desc:</b>	HALOGENATED SOLVENTS				
<a href="#">92</a>	10 of 16	SSW/219.1	69.7 / 1.95	LAUNDRY LAND 424 Churchill ave. Ottawa ON K1Z 5C8	GEN
<b>Generator No:</b>	ON0550900			<b>PO Box No:</b>	
<b>Status:</b>				<b>Country:</b>	Canada
<b>Approval Years:</b>	2016			<b>Choice of Contact:</b>	CO_ADMIN
<b>Contam. Facility:</b>	No			<b>Co Admin:</b>	Thai Phong Tran
<b>MHSW Facility:</b>	No			<b>Phone No Admin:</b>	728-2105 Ext.
<b>SIC Code:</b>	812310				
<b>SIC Description:</b>	COIN-OPERATED LAUNDRIES AND DRY CLEANERS				
<b>Detail(s)</b>					
<b>Waste Class:</b>	241				
<b>Waste Class Desc:</b>	HALOGENATED SOLVENTS				
<a href="#">92</a>	11 of 16	SSW/219.1	69.7 / 1.95	LAUNDRY LAND 424 Churchill ave. Ottawa ON K1Z 5C8	GEN
<b>Generator No:</b>	ON0550900			<b>PO Box No:</b>	
<b>Status:</b>				<b>Country:</b>	Canada
<b>Approval Years:</b>	2015			<b>Choice of Contact:</b>	CO_ADMIN
<b>Contam. Facility:</b>	No			<b>Co Admin:</b>	Thai Phong Tran
<b>MHSW Facility:</b>	No			<b>Phone No Admin:</b>	728-2105 Ext.
<b>SIC Code:</b>	812310				
<b>SIC Description:</b>	COIN-OPERATED LAUNDRIES AND DRY CLEANERS				
<b>Detail(s)</b>					
<b>Waste Class:</b>	241				
<b>Waste Class Desc:</b>	HALOGENATED SOLVENTS				
<a href="#">92</a>	12 of 16	SSW/219.1	69.7 / 1.95	LAUNDRY LAND 424 Churchill ave. Ottawa ON K1Z 5C8	GEN
<b>Generator No:</b>	ON0550900			<b>PO Box No:</b>	
<b>Status:</b>				<b>Country:</b>	Canada
<b>Approval Years:</b>	2014			<b>Choice of Contact:</b>	CO_ADMIN

Map Key	Number of Records	Direction/ Distance (m)	Elev/Diff (m)	Site	DB
<b>Contam. Facility:</b> <b>MHSW Facility:</b> <b>SIC Code:</b> <b>SIC Description:</b>	No No 812310			<b>Co Admin:</b> <b>Phone No Admin:</b>	Thai Phong Tran 728-2105 Ext.
COIN-OPERATED LAUNDRIES AND DRY CLEANERS					
<b>Detail(s)</b>					
<b>Waste Class:</b> <b>Waste Class Desc:</b>	241 HALOGENATED SOLVENTS				
<a href="#">92</a>	13 of 16	SSW/219.1	69.7 / 1.95	<b>LAUNDRY LAND</b> <b>424 Churchill ave.</b> <b>Ottawa ON K1Z 5C8</b>	GEN
<b>Generator No:</b> <b>Status:</b> <b>Approval Years:</b> <b>Contam. Facility:</b> <b>MHSW Facility:</b> <b>SIC Code:</b> <b>SIC Description:</b>	ON0550900 Registered As of Dec 2018			<b>PO Box No:</b> <b>Country:</b> <b>Choice of Contact:</b> <b>Co Admin:</b> <b>Phone No Admin:</b>	Canada
<b>Detail(s)</b>					
<b>Waste Class:</b> <b>Waste Class Desc:</b>	241 H Halogenated solvents and residues				
<a href="#">92</a>	14 of 16	SSW/219.1	69.7 / 1.95	<b>Laundry Land Cleaning</b> <b>424 Churchill Ave N</b> <b>Ottawa ON K1Z5C8</b>	CDRY
<b>Legal Name of Company:</b>	Laundry Land Dry Cleaning				
<b>Waste Quantity by Year</b>					
<b>Reporting Year:</b> <b>Quantity of PERC (kg):</b> <b>Total Waste Water (kg):</b> <b>Total Waste Water (L):</b> <b>Total Residue (kg):</b> <b>Total Residue (L):</b> <b>Total Mix (kg):</b> <b>Total Mix (L):</b> <b>Request for Confidentiality:</b> <b>Reason for Confidentiality:</b>	2018 309 230 0 0 0 0 0 no				
<a href="#">92</a>	15 of 16	SSW/219.1	69.7 / 1.95	<b>LAUNDRY LAND</b> <b>424 Churchill ave.</b> <b>Ottawa ON K1Z 5C8</b>	GEN
<b>Generator No:</b> <b>Status:</b> <b>Approval Years:</b> <b>Contam. Facility:</b> <b>MHSW Facility:</b> <b>SIC Code:</b> <b>SIC Description:</b>	ON0550900 Registered As of Jul 2020			<b>PO Box No:</b> <b>Country:</b> <b>Choice of Contact:</b> <b>Co Admin:</b> <b>Phone No Admin:</b>	Canada
<b>Detail(s)</b>					

Map Key	Number of Records	Direction/ Distance (m)	Elev/Diff (m)	Site	DB
<b>Waste Class:</b>		241 H			
<b>Waste Class Desc:</b>		Halogenated solvents and residues			
<a href="#">92</a>	16 of 16	SSW/219.1	69.7 / 1.95	LAUNDRY LAND 424 Churchill ave. Ottawa ON K1Z 5C8	GEN
<b>Generator No:</b>	ON0550900			<b>PO Box No:</b>	
<b>Status:</b>	Registered			<b>Country:</b>	Canada
<b>Approval Years:</b>	As of Apr 2021			<b>Choice of Contact:</b>	
<b>Contam. Facility:</b>				<b>Co Admin:</b>	
<b>MHSW Facility:</b>				<b>Phone No Admin:</b>	
<b>SIC Code:</b>					
<b>SIC Description:</b>					
<b><u>Detail(s)</u></b>					
<b>Waste Class:</b>		241 H			
<b>Waste Class Desc:</b>		Halogenated solvents and residues			
<a href="#">93</a>	1 of 2	NW/220.2	64.8 / -2.97	2070 Scott Street Ottawa ON K1Z 6S9	SPL
<b>Ref No:</b>	1804-8TFQMX			<b>Discharger Report:</b>	
<b>Site No:</b>				<b>Material Group:</b>	
<b>Incident Dt:</b>	17-APR-12			<b>Health/Env Conseq:</b>	
<b>Year:</b>				<b>Client Type:</b>	
<b>Incident Cause:</b>	Discharge Or Bypass To A Watercourse			<b>Sector Type:</b>	Other
<b>Incident Event:</b>				<b>Agency Involved:</b>	
<b>Contaminant Code:</b>	46			<b>Nearest Watercourse:</b>	
<b>Contaminant Name:</b>	USED MOTOR OIL			<b>Site Address:</b>	2070 Scott Street
<b>Contaminant Limit 1:</b>				<b>Site District Office:</b>	
<b>Contam Limit Freq 1:</b>				<b>Site Postal Code:</b>	
<b>Contaminant UN No 1:</b>				<b>Site Region:</b>	
<b>Environment Impact:</b>	Confirmed			<b>Site Municipality:</b>	Ottawa
<b>Nature of Impact:</b>	Soil Contamination; Surface Water Pollution			<b>Site Lot:</b>	
<b>Receiving Medium:</b>	Sewage - Municipal/Private and Commercial			<b>Site Conc:</b>	
<b>Receiving Env:</b>				<b>Northing:</b>	
<b>MOE Response:</b>	No Field Response			<b>Easting:</b>	
<b>Dt MOE Arvl on Scrn:</b>				<b>Site Geo Ref Accu:</b>	
<b>MOE Reported Dt:</b>	17-APR-12			<b>Site Map Datum:</b>	
<b>Dt Document Closed:</b>				<b>SAC Action Class:</b>	Watercourse Spills
<b>Incident Reason:</b>	Spill			<b>Source Type:</b>	
<b>Site Name:</b>	Bob Peters Garage<UNOFFICIAL>				
<b>Site County/District:</b>					
<b>Site Geo Ref Meth:</b>					
<b>Incident Summary:</b>	Bob Peter's Garage: 136 L used mtr oil. CB's impctd				
<b>Contaminant Qty:</b>					
<a href="#">93</a>	2 of 2	NW/220.2	64.8 / -2.97	2070 Scott St Ottawa ON K1Z 1A6	EHS
<b>Order No:</b>	20200316066			<b>Nearest Intersection:</b>	
<b>Status:</b>	C			<b>Municipality:</b>	
<b>Report Type:</b>	Standard Report			<b>Client Prov/State:</b>	ON
<b>Report Date:</b>	19-MAR-20			<b>Search Radius (km):</b>	.25
<b>Date Received:</b>	16-MAR-20			<b>X:</b>	-75.7548559
<b>Previous Site Name:</b>				<b>Y:</b>	45.3947983
<b>Lot/Building Size:</b>					
<b>Additional Info Ordered:</b>					

Map Key	Number of Records	Direction/ Distance (m)	Elev/Diff (m)	Site	DB
<a href="#">94</a>	1 of 1	E/221.2	68.3 / 0.52	ON	WWIS
<b>Well ID:</b> 7242470 <b>Construction Date:</b> <b>Primary Water Use:</b> <b>Sec. Water Use:</b> <b>Final Well Status:</b> <b>Water Type:</b> <b>Casing Material:</b> <b>Audit No:</b> C28556 <b>Tag:</b> A147242 <b>Construction Method:</b> <b>Elevation (m):</b> <b>Elevation Reliability:</b> <b>Depth to Bedrock:</b> <b>Well Depth:</b> <b>Overburden/Bedrock:</b> <b>Pump Rate:</b> <b>Static Water Level:</b> <b>Flowing (Y/N):</b> <b>Flow Rate:</b> <b>Clear/Cloudy:</b>		<b>Data Entry Status:</b> Yes <b>Data Src:</b> <b>Date Received:</b> 6/5/2015 <b>Selected Flag:</b> True <b>Abandonment Rec:</b> <b>Contractor:</b> 6964 <b>Form Version:</b> 8 <b>Owner:</b> <b>Street Name:</b> <b>County:</b> OTTAWA <b>Municipality:</b> NEPEAN TOWNSHIP <b>Site Info:</b> <b>Lot:</b> <b>Concession:</b> <b>Concession Name:</b> <b>Easting NAD83:</b> <b>Northing NAD83:</b> <b>Zone:</b> <b>UTM Reliability:</b>			
<b>PDF URL (Map):</b>					
<b><u>Additional Detail(s) (Map)</u></b>					
<b>Well Completed Date:</b> 2014/11/11 <b>Year Completed:</b> 2014 <b>Depth (m):</b> <b>Latitude:</b> 45.3932434476198 <b>Longitude:</b> -75.7502336556002 <b>Path:</b>					
<b><u>Bore Hole Information</u></b>					
<b>Bore Hole ID:</b> 1005397364 <b>DP2BR:</b> <b>Spatial Status:</b> <b>Code OB:</b> <b>Code OB Desc:</b> <b>Open Hole:</b> <b>Cluster Kind:</b> <b>Date Completed:</b> 11-Nov-2014 00:00:00 <b>Remarks:</b> <b>Elevrc Desc:</b> <b>Location Source Date:</b> <b>Improvement Location Source:</b> <b>Improvement Location Method:</b> <b>Source Revision Comment:</b> <b>Supplier Comment:</b>		<b>Elevation:</b> 68.511634 <b>Elevrc:</b> <b>Zone:</b> 18 <b>East83:</b> 441276.00 <b>North83:</b> 5026910.00 <b>Org CS:</b> UTM83 <b>UTMRC:</b> 4 <b>UTMRC Desc:</b> margin of error : 30 m - 100 m <b>Location Method:</b> wwr			
<a href="#">95</a>	1 of 1	SSW/221.7	69.7 / 1.95	424 Churchill Avenue North Ottawa ON K1Z 5C8	EHS
<b>Order No:</b> 21032600178 <b>Status:</b> C <b>Report Type:</b> Custom Report <b>Report Date:</b> 31-MAR-21 <b>Date Received:</b> 26-MAR-21 <b>Previous Site Name:</b>		<b>Nearest Intersection:</b> <b>Municipality:</b> <b>Client Prov/State:</b> ON <b>Search Radius (km):</b> .25 <b>X:</b> -75.7534529 <b>Y:</b> 45.3911633			

Map Key	Number of Records	Direction/ Distance (m)	Elev/Diff (m)	Site	DB
---------	-------------------	----------------------------	------------------	------	----

Lot/Building Size:  
Additional Info Ordered: Fire Insur. Maps and/or Site Plans; City Directory

<a href="#">96</a>	1 of 2	SW/222.4	68.8 / 1.06	VELO SPORTABLE CYCLE 358 RICHMOND ROAD OTTAWA ON K2A 0E8	GEN
<b>Generator No:</b>	ON1830701			<b>PO Box No:</b>	
<b>Status:</b>				<b>Country:</b>	
<b>Approval Years:</b>	00,01			<b>Choice of Contact:</b>	
<b>Contam. Facility:</b>				<b>Co Admin:</b>	
<b>MHSW Facility:</b>				<b>Phone No Admin:</b>	
<b>SIC Code:</b>	6541				
<b>SIC Description:</b>	SPORTING GOODS STORE				
<b>Detail(s)</b>					
<b>Waste Class:</b>	145				
<b>Waste Class Desc:</b>	PAINT/PIGMENT/COATING RESIDUES				
<b>Waste Class:</b>	212				
<b>Waste Class Desc:</b>	ALIPHATIC SOLVENTS				
<b>Waste Class:</b>	213				
<b>Waste Class Desc:</b>	PETROLEUM DISTILLATES				
<b>Waste Class:</b>	221				
<b>Waste Class Desc:</b>	LIGHT FUELS				
<b>Waste Class:</b>	251				
<b>Waste Class Desc:</b>	OIL SKIMMINGS & SLUDGES				
<b>Waste Class:</b>	252				
<b>Waste Class Desc:</b>	WASTE OILS & LUBRICANTS				

<a href="#">96</a>	2 of 2	SW/222.4	68.8 / 1.06	1534244 Ontario Inc 358 Richmond Road Ottawa ON	GEN
<b>Generator No:</b>	ON5993376			<b>PO Box No:</b>	
<b>Status:</b>				<b>Country:</b>	
<b>Approval Years:</b>	03,04,06			<b>Choice of Contact:</b>	
<b>Contam. Facility:</b>				<b>Co Admin:</b>	
<b>MHSW Facility:</b>				<b>Phone No Admin:</b>	
<b>SIC Code:</b>	451110				
<b>SIC Description:</b>	Sporting Goods Stores				
<b>Detail(s)</b>					
<b>Waste Class:</b>	211				
<b>Waste Class Desc:</b>	AROMATIC SOLVENTS				
<b>Waste Class:</b>	213				
<b>Waste Class Desc:</b>	PETROLEUM DISTILLATES				

<a href="#">97</a>	1 of 7	SSW/222.5	69.6 / 1.77	349 Danforth Avenue Ottawa ON K2A 0E1	EHS
<b>Order No:</b>	20200318139			<b>Nearest Intersection:</b>	
<b>Status:</b>	C			<b>Municipality:</b>	
<b>Report Type:</b>	Standard Report			<b>Client Prov/State:</b>	ON

Map Key	Number of Records	Direction/ Distance (m)	Elev/Diff (m)	Site	DB	
				<b>Report Date:</b> 23-MAR-20 <b>Date Received:</b> 18-MAR-20 <b>Previous Site Name:</b> <b>Lot/Building Size:</b> <b>Additional Info Ordered:</b> Fire Insur. Maps and/or Site Plans	<b>Search Radius (km):</b> .25 <b>X:</b> -75.7541952 <b>Y:</b> 45.3913044	
<a href="#">97</a>	2 of 7	SSW/222.5	69.6 / 1.77	349 Danforth Avenue Ottawa ON K2A 0E1	EHS	
				<b>Order No:</b> 20200318139 <b>Status:</b> C <b>Report Type:</b> Standard Report <b>Report Date:</b> 23-MAR-20 <b>Date Received:</b> 18-MAR-20 <b>Previous Site Name:</b> <b>Lot/Building Size:</b> <b>Additional Info Ordered:</b> Fire Insur. Maps and/or Site Plans	<b>Nearest Intersection:</b> <b>Municipality:</b> <b>Client Prov/State:</b> ON <b>Search Radius (km):</b> .25 <b>X:</b> -75.7541952 <b>Y:</b> 45.3913044	
<a href="#">97</a>	3 of 7	SSW/222.5	69.6 / 1.77	349 Danforth Avenue Ottawa ON K2A 0E1	EHS	
				<b>Order No:</b> 20200318139 <b>Status:</b> C <b>Report Type:</b> Standard Report <b>Report Date:</b> 23-MAR-20 <b>Date Received:</b> 18-MAR-20 <b>Previous Site Name:</b> <b>Lot/Building Size:</b> <b>Additional Info Ordered:</b> Fire Insur. Maps and/or Site Plans	<b>Nearest Intersection:</b> <b>Municipality:</b> <b>Client Prov/State:</b> ON <b>Search Radius (km):</b> .25 <b>X:</b> -75.7541952 <b>Y:</b> 45.3913044	
<a href="#">97</a>	4 of 7	SSW/222.5	69.6 / 1.77	349 Danforth Avenue Ottawa ON K2A 0E1	EHS	
				<b>Order No:</b> 21011600014 <b>Status:</b> C <b>Report Type:</b> Standard Report <b>Report Date:</b> 20-JAN-21 <b>Date Received:</b> 16-JAN-21 <b>Previous Site Name:</b> <b>Lot/Building Size:</b> <b>Additional Info Ordered:</b> Fire Insur. Maps and/or Site Plans; Topographic Maps	<b>Nearest Intersection:</b> <b>Municipality:</b> <b>Client Prov/State:</b> ON <b>Search Radius (km):</b> .25 <b>X:</b> -75.7541952 <b>Y:</b> 45.3913044	
<a href="#">97</a>	5 of 7	SSW/222.5	69.6 / 1.77	349 Danforth Avenue Ottawa ON K2A 0E1	EHS	
				<b>Order No:</b> 20200318139 <b>Status:</b> C <b>Report Type:</b> Standard Report <b>Report Date:</b> 23-MAR-20 <b>Date Received:</b> 18-MAR-20 <b>Previous Site Name:</b> <b>Lot/Building Size:</b> <b>Additional Info Ordered:</b> Fire Insur. Maps and/or Site Plans	<b>Nearest Intersection:</b> <b>Municipality:</b> <b>Client Prov/State:</b> ON <b>Search Radius (km):</b> .25 <b>X:</b> -75.7541952 <b>Y:</b> 45.3913044	
<a href="#">97</a>	6 of 7	SSW/222.5	69.6 / 1.77	349 Danforth Avenue Ottawa ON K2A 0E1	EHS	



Map Key	Number of Records	Direction/ Distance (m)	Elev/Diff (m)	Site	DB
---------	-------------------	----------------------------	------------------	------	----

**Order No:** 21011600014  
**Status:** C  
**Report Type:** Standard Report  
**Report Date:** 20-JAN-21  
**Date Received:** 16-JAN-21  
**Previous Site Name:**  
**Lot/Building Size:**  
**Additional Info Ordered:** Fire Insur. Maps and/or Site Plans; Topographic Maps

**Nearest Intersection:**  
**Municipality:**  
**Client Prov/State:** ON  
**Search Radius (km):** .25  
**X:** -75.7541952  
**Y:** 45.3913044

[97](#)      7 of 7      **SSW/222.5**      **69.6 / 1.77**      **349 Danforth Avenue**  
**Ottawa ON K2A 0E1**      **EHS**

**Order No:** 20200318139  
**Status:** C  
**Report Type:** Standard Report  
**Report Date:** 23-MAR-20  
**Date Received:** 18-MAR-20  
**Previous Site Name:**  
**Lot/Building Size:**  
**Additional Info Ordered:** Fire Insur. Maps and/or Site Plans

**Nearest Intersection:**  
**Municipality:**  
**Client Prov/State:** ON  
**Search Radius (km):** .25  
**X:** -75.7541952  
**Y:** 45.3913044

[98](#)      1 of 1      **ENE/226.6**      **66.8 / -0.99**      **255 RICHMOND RD**  
**OTTAWA ON**      **WWIS**

**Well ID:** 7300858  
**Construction Date:**  
**Primary Water Use:** Test Hole  
**Sec. Water Use:** Monitoring  
**Final Well Status:** Observation Wells  
**Water Type:**  
**Casing Material:**  
**Audit No:** Z206457  
**Tag:** A182637  
**Construction Method:**  
**Elevation (m):**  
**Elevation Reliability:**  
**Depth to Bedrock:**  
**Well Depth:**  
**Overburden/Bedrock:**  
**Pump Rate:**  
**Static Water Level:**  
**Flowing (Y/N):**  
**Flow Rate:**  
**Clear/Cloudy:**

**Data Entry Status:**  
**Data Src:**  
**Date Received:** 12/5/2017  
**Selected Flag:** True  
**Abandonment Rec:**  
**Contractor:** 7241  
**Form Version:** 7  
**Owner:**  
**Street Name:** 255 RICHMOND RD  
**County:** OTTAWA  
**Municipality:** OTTAWA CITY  
**Site Info:**  
**Lot:**  
**Concession:**  
**Concession Name:**  
**Easting NAD83:**  
**Northing NAD83:**  
**Zone:**  
**UTM Reliability:**

**PDF URL (Map):** [https://d2khazk8e83rdv.cloudfront.net/moe\\_mapping/downloads/2Water/Wells\\_pdfs/730\7300858.pdf](https://d2khazk8e83rdv.cloudfront.net/moe_mapping/downloads/2Water/Wells_pdfs/730\7300858.pdf)

**Additional Detail(s) (Map)**

**Well Completed Date:** 2017/10/16  
**Year Completed:** 2017  
**Depth (m):** 7.62  
**Latitude:** 45.3940609852984  
**Longitude:** -75.7504744374109  
**Path:** 730\7300858.pdf

**Bore Hole Information**

**Bore Hole ID:** 1006858102      **Elevation:** 65.766708  
**DP2BR:**      **Elevrc:**  
**Spatial Status:**      **Zone:** 18

Map Key	Number of Records	Direction/ Distance (m)	Elev/Diff (m)	Site	DB
<b>Code OB:</b>				<b>East83:</b>	441258.00
<b>Code OB Desc:</b>				<b>North83:</b>	5027001.00
<b>Open Hole:</b>				<b>Org CS:</b>	UTM83
<b>Cluster Kind:</b>				<b>UTMRC:</b>	4
<b>Date Completed:</b>	16-Oct-2017 00:00:00			<b>UTMRC Desc:</b>	margin of error : 30 m - 100 m
<b>Remarks:</b>				<b>Location Method:</b>	wwr
<b>Elevrc Desc:</b>					
<b>Location Source Date:</b>					
<b>Improvement Location Source:</b>					
<b>Improvement Location Method:</b>					
<b>Source Revision Comment:</b>					
<b>Supplier Comment:</b>					

**Overburden and Bedrock**  
**Materials Interval**

**Formation ID:** 1007050376  
**Layer:** 2  
**Color:** 6  
**General Color:** BROWN  
**Mat1:** 28  
**Most Common Material:** SAND  
**Mat2:** 11  
**Mat2 Desc:** GRAVEL  
**Mat3:** 85  
**Mat3 Desc:** SOFT  
**Formation Top Depth:** 0.3100000023841858  
**Formation End Depth:** 2.130000114440918  
**Formation End Depth UOM:** m

**Overburden and Bedrock**  
**Materials Interval**

**Formation ID:** 1007050375  
**Layer:** 1  
**Color:** 6  
**General Color:** BROWN  
**Mat1:** 02  
**Most Common Material:** TOPSOIL  
**Mat2:**  
**Mat2 Desc:**  
**Mat3:** 77  
**Mat3 Desc:** LOOSE  
**Formation Top Depth:** 0.0  
**Formation End Depth:** 0.3100000023841858  
**Formation End Depth UOM:** m

**Overburden and Bedrock**  
**Materials Interval**

**Formation ID:** 1007050377  
**Layer:** 3  
**Color:** 2  
**General Color:** GREY  
**Mat1:** 15  
**Most Common Material:** LIMESTONE  
**Mat2:** 17  
**Mat2 Desc:** SHALE  
**Mat3:** 74  
**Mat3 Desc:** LAYERED  
**Formation Top Depth:** 2.130000114440918  
**Formation End Depth:** 7.619999885559082  
**Formation End Depth UOM:** m

<i>Map Key</i>	<i>Number of Records</i>	<i>Direction/ Distance (m)</i>	<i>Elev/Diff (m)</i>	<i>Site</i>	<i>DB</i>
<b><u>Annular Space/Abandonment Sealing Record</u></b>					
<b>Plug ID:</b>		1007050387			
<b>Layer:</b>		2			
<b>Plug From:</b>		0.310000002384186			
<b>Plug To:</b>		4.26999998092651			
<b>Plug Depth UOM:</b>		m			
<b><u>Annular Space/Abandonment Sealing Record</u></b>					
<b>Plug ID:</b>		1007050388			
<b>Layer:</b>		3			
<b>Plug From:</b>		4.26999998092651			
<b>Plug To:</b>		7.61999988555908			
<b>Plug Depth UOM:</b>		m			
<b><u>Annular Space/Abandonment Sealing Record</u></b>					
<b>Plug ID:</b>		1007050386			
<b>Layer:</b>		1			
<b>Plug From:</b>		0			
<b>Plug To:</b>		0.310000002384186			
<b>Plug Depth UOM:</b>		m			
<b><u>Method of Construction &amp; Well Use</u></b>					
<b>Method Construction ID:</b>		1007050385			
<b>Method Construction Code:</b>		5			
<b>Method Construction:</b>		Air Percussion			
<b>Other Method Construction:</b>					
<b><u>Pipe Information</u></b>					
<b>Pipe ID:</b>		1007050374			
<b>Casing No:</b>		0			
<b>Comment:</b>					
<b>Alt Name:</b>					
<b><u>Construction Record - Screen</u></b>					
<b>Screen ID:</b>		1007050382			
<b>Layer:</b>		1			
<b>Slot:</b>		10			
<b>Screen Top Depth:</b>		4.57000017166138			
<b>Screen End Depth:</b>		7.61999988555908			
<b>Screen Material:</b>		5			
<b>Screen Depth UOM:</b>		m			
<b>Screen Diameter UOM:</b>		cm			
<b>Screen Diameter:</b>		4.82000017166138			
<b><u>Water Details</u></b>					
<b>Water ID:</b>		1007050380			
<b>Layer:</b>					
<b>Kind Code:</b>					

Map Key	Number of Records	Direction/ Distance (m)	Elev/Diff (m)	Site	DB
<b>Kind:</b>					
<b>Water Found Depth:</b>					
<b>Water Found Depth UOM:</b> m					
<b><u>Hole Diameter</u></b>					
<b>Hole ID:</b> 1007050378					
<b>Diameter:</b> 11.430000305175781					
<b>Depth From:</b> 0.0					
<b>Depth To:</b> 3.0999999046325684					
<b>Hole Depth UOM:</b> m					
<b>Hole Diameter UOM:</b> cm					
<b><u>Hole Diameter</u></b>					
<b>Hole ID:</b> 1007050379					
<b>Diameter:</b> 7.619999885559082					
<b>Depth From:</b> 3.0999999046325684					
<b>Depth To:</b> 1.6200000047683716					
<b>Hole Depth UOM:</b> m					
<b>Hole Diameter UOM:</b> cm					

<a href="#">99</a>	1 of 1	<b>ENE/227.0</b>	<b>67.8 / 0.02</b>	<b>255 RICHMOND RD OTTAWA ON</b>	<b>WWIS</b>
<b>Well ID:</b> 7300859		<b>Data Entry Status:</b>			
<b>Construction Date:</b>		<b>Data Src:</b>			
<b>Primary Water Use:</b> Test Hole		<b>Date Received:</b> 12/5/2017			
<b>Sec. Water Use:</b> Monitoring		<b>Selected Flag:</b> True			
<b>Final Well Status:</b> Observation Wells		<b>Abandonment Rec:</b>			
<b>Water Type:</b>		<b>Contractor:</b> 7241			
<b>Casing Material:</b>		<b>Form Version:</b> 7			
<b>Audit No:</b> Z206458		<b>Owner:</b>			
<b>Tag:</b> A182638		<b>Street Name:</b> 255 RICHMOND RD			
<b>Construction Method:</b>		<b>County:</b> OTTAWA			
<b>Elevation (m):</b>		<b>Municipality:</b> OTTAWA CITY			
<b>Elevation Reliability:</b>		<b>Site Info:</b>			
<b>Depth to Bedrock:</b>		<b>Lot:</b>			
<b>Well Depth:</b>		<b>Concession:</b>			
<b>Overburden/Bedrock:</b>		<b>Concession Name:</b>			
<b>Pump Rate:</b>		<b>Easting NAD83:</b>			
<b>Static Water Level:</b>		<b>Northing NAD83:</b>			
<b>Flowing (Y/N):</b>		<b>Zone:</b>			
<b>Flow Rate:</b>		<b>UTM Reliability:</b>			
<b>Clear/Cloudy:</b>					

**PDF URL (Map):** [https://d2khazk8e83rdv.cloudfront.net/moe\\_mapping/downloads/2Water/Wells\\_pdfs/730\7300859.pdf](https://d2khazk8e83rdv.cloudfront.net/moe_mapping/downloads/2Water/Wells_pdfs/730\7300859.pdf)

**Additional Detail(s) (Map)**

**Well Completed Date:** 2017/10/16  
**Year Completed:** 2017  
**Depth (m):** 10.06  
**Latitude:** 45.3938368952678  
**Longitude:** -75.7503309382317  
**Path:** 730\7300859.pdf

**Bore Hole Information**

**Bore Hole ID:** 1006858105  
**DP2BR:**  
**Spatial Status:**  
**Elevation:** 66.196189  
**Elevrc:**  
**Zone:** 18

Map Key	Number of Records	Direction/ Distance (m)	Elev/Diff (m)	Site	DB
<b>Code OB:</b>				<b>East83:</b>	441269.00
<b>Code OB Desc:</b>				<b>North83:</b>	5026976.00
<b>Open Hole:</b>				<b>Org CS:</b>	UTM83
<b>Cluster Kind:</b>				<b>UTMRC:</b>	4
<b>Date Completed:</b>	16-Oct-2017 00:00:00			<b>UTMRC Desc:</b>	margin of error : 30 m - 100 m
<b>Remarks:</b>				<b>Location Method:</b>	wwr
<b>Elevrc Desc:</b>					
<b>Location Source Date:</b>					
<b>Improvement Location Source:</b>					
<b>Improvement Location Method:</b>					
<b>Source Revision Comment:</b>					
<b>Supplier Comment:</b>					

**Overburden and Bedrock**

**Materials Interval**

**Formation ID:** 1007050391  
**Layer:** 2  
**Color:** 2  
**General Color:** GREY  
**Mat1:** 15  
**Most Common Material:** LIMESTONE  
**Mat2:** 17  
**Mat2 Desc:** SHALE  
**Mat3:** 74  
**Mat3 Desc:** LAYERED  
**Formation Top Depth:** 2.440000057220459  
**Formation End Depth:** 10.0600004196167  
**Formation End Depth UOM:** m

**Overburden and Bedrock**

**Materials Interval**

**Formation ID:** 1007050390  
**Layer:** 1  
**Color:** 6  
**General Color:** BROWN  
**Mat1:** 28  
**Most Common Material:** SAND  
**Mat2:** 05  
**Mat2 Desc:** CLAY  
**Mat3:** 85  
**Mat3 Desc:** SOFT  
**Formation Top Depth:** 0.0  
**Formation End Depth:** 2.440000057220459  
**Formation End Depth UOM:** m

**Annular Space/Abandonment**

**Sealing Record**

**Plug ID:** 1007050400  
**Layer:** 1  
**Plug From:** 0  
**Plug To:** 0.310000002384186  
**Plug Depth UOM:** m

**Annular Space/Abandonment**

**Sealing Record**

**Plug ID:** 1007050402  
**Layer:** 3  
**Plug From:** 6.71000003814697

<i>Map Key</i>	<i>Number of Records</i>	<i>Direction/ Distance (m)</i>	<i>Elev/Diff (m)</i>	<i>Site</i>	<i>DB</i>
<i>Plug To:</i>		10.0600004196167			
<i>Plug Depth UOM:</i>		m			
<b><u>Annular Space/Abandonment Sealing Record</u></b>					
<i>Plug ID:</i>		1007050401			
<i>Layer:</i>		2			
<i>Plug From:</i>		0.310000002384186			
<i>Plug To:</i>		6.71000003814697			
<i>Plug Depth UOM:</i>		m			
<b><u>Method of Construction &amp; Well Use</u></b>					
<i>Method Construction ID:</i>		1007050399			
<i>Method Construction Code:</i>		5			
<i>Method Construction:</i>		Air Percussion			
<i>Other Method Construction:</i>					
<b><u>Pipe Information</u></b>					
<i>Pipe ID:</i>		1007050389			
<i>Casing No:</i>		0			
<i>Comment:</i>					
<i>Alt Name:</i>					
<b><u>Construction Record - Screen</u></b>					
<i>Screen ID:</i>		1007050396			
<i>Layer:</i>		1			
<i>Slot:</i>		10			
<i>Screen Top Depth:</i>		7.01000022888184			
<i>Screen End Depth:</i>		10.0600004196167			
<i>Screen Material:</i>		5			
<i>Screen Depth UOM:</i>		m			
<i>Screen Diameter UOM:</i>		cm			
<i>Screen Diameter:</i>		4.82000017166138			
<b><u>Water Details</u></b>					
<i>Water ID:</i>		1007050394			
<i>Layer:</i>					
<i>Kind Code:</i>					
<i>Kind:</i>					
<i>Water Found Depth:</i>					
<i>Water Found Depth UOM:</i>		m			
<b><u>Hole Diameter</u></b>					
<i>Hole ID:</i>		1007050392			
<i>Diameter:</i>		11.430000305175781			
<i>Depth From:</i>		0.0			
<i>Depth To:</i>		3.0999999046325684			
<i>Hole Depth UOM:</i>		m			
<i>Hole Diameter UOM:</i>		cm			
<b><u>Hole Diameter</u></b>					
<i>Hole ID:</i>		1007050393			

Map Key	Number of Records	Direction/ Distance (m)	Elev/Diff (m)	Site	DB
Diameter:		7.619999885559082			
Depth From:		3.0999999046325684			
Depth To:		10.0600004196167			
Hole Depth UOM:		m			
Hole Diameter UOM:		cm			

<a href="#">100</a>	1 of 1	NW/228.0	64.9 / -2.92	Azure Westboro Ltd. 2070 Scott Street Ottawa, ON Canada ON	PTTW
<b>EBR Registry No:</b>	019-3057			<b>Decision Posted:</b>	May 13, 2021
<b>Ministry Ref No:</b>	3577-BWKJVW			<b>Exception Posted:</b>	
<b>Notice Type:</b>	Instrument			<b>Section:</b>	Section 34
<b>Notice Stage:</b>	Decision			<b>Act 1:</b>	Ontario Water Resources Act, R.S.O. 1990
<b>Notice Date:</b>				<b>Act 2:</b>	Ontario Water Resources Act
<b>Proposal Date:</b>	February 1, 2021			<b>Site Location Map:</b>	45.394995,-75.755001
<b>Year:</b>	2021				
<b>Instrument Type:</b>	Permit to take water				
<b>Off Instrument Name:</b>	Permit to Take Water (OWRA s. 34)				
<b>Posted By:</b>	Ministry of the Environment, Conservation and Parks				
<b>Company Name:</b>					
<b>Site Address:</b>	2070 Scott Street Ottawa, ON Canada				
<b>Location Other:</b>					
<b>Proponent Name:</b>	Azure Westboro Ltd.				
<b>Proponent Address:</b>	Azure Westboro Ltd. 463 Golden Avenue Ottawa, ON K2A 2E4 Canada				
<b>Comment Period:</b>	February 1, 2021 - March 3, 2021 (30 days) Closed				
<b>URL:</b>	<a href="https://ero.ontario.ca/notice/019-3057">https://ero.ontario.ca/notice/019-3057</a>				
<b>Site Location Details:</b>					

<a href="#">101</a>	1 of 2	ESE/228.8	69.8 / 2.05	424 Athlone St Ottawa ON	SPL
<b>Ref No:</b>	6566-9UVP49			<b>Discharger Report:</b>	
<b>Site No:</b>	NA			<b>Material Group:</b>	
<b>Incident Dt:</b>	3/23/2015			<b>Health/Env Conseq:</b>	
<b>Year:</b>				<b>Client Type:</b>	
<b>Incident Cause:</b>	Leak/Break			<b>Sector Type:</b>	
<b>Incident Event:</b>				<b>Agency Involved:</b>	
<b>Contaminant Code:</b>	35			<b>Nearest Watercourse:</b>	
<b>Contaminant Name:</b>	METHANE GAS, COMPRESSED (NATURAL GAS)			<b>Site Address:</b>	424 Athlone St
<b>Contaminant Limit 1:</b>				<b>Site District Office:</b>	
<b>Contam Limit Freq 1:</b>				<b>Site Postal Code:</b>	
<b>Contaminant UN No 1:</b>				<b>Site Region:</b>	
<b>Environment Impact:</b>				<b>Site Municipality:</b>	Ottawa
<b>Nature of Impact:</b>	Air			<b>Site Lot:</b>	
<b>Receiving Medium:</b>				<b>Site Conc:</b>	
<b>Receiving Env:</b>				<b>Northing:</b>	
<b>MOE Response:</b>	N			<b>Easting:</b>	
<b>Dt MOE Arvl on Scn:</b>				<b>Site Geo Ref Accu:</b>	
<b>MOE Reported Dt:</b>	3/23/2015			<b>Site Map Datum:</b>	
<b>Dt Document Closed:</b>				<b>SAC Action Class:</b>	Air Spills - Gases and Vapours
<b>Incident Reason:</b>	Material Failure - Poor Design/Substandard Material			<b>Source Type:</b>	

Map Key	Number of Records	Direction/ Distance (m)	Elev/Diff (m)	Site	DB
<b>Site Name:</b> <b>Site County/District:</b> <b>Site Geo Ref Meth:</b> <b>Incident Summary:</b> <b>Contaminant Qty:</b>		line strike<UNOFFICIAL>  TSSA: line strike 424 Athlone St, made safe 1 other - see incident description			
<a href="#">101</a>	2 of 2	ESE/228.8	69.8 / 2.05	GARY PATRICK GEHL 424 ATHLONE AVE,, OTTAWA, ON, K1Z 5M5, CA ON	PINC
<b>Incident ID:</b> <b>Incident No:</b> <b>Incident Reported Dt:</b> <b>Type:</b> <b>Status Code:</b> <b>Tank Status:</b> <b>Task No:</b> <b>Spills Action Centre:</b> <b>Fuel Type:</b> <b>Fuel Occurrence Tp:</b> <b>Date of Occurrence:</b> <b>Occurrence Start Dt:</b> <b>Depth:</b> <b>Customer Acct Name:</b> <b>Incident Address:</b> <b>Operation Type:</b> <b>Pipeline Type:</b> <b>Regulator Type:</b> <b>Summary:</b> <b>Reported By:</b> <b>Affiliation:</b> <b>Occurrence Desc:</b> <b>Damage Reason:</b> <b>Notes:</b>		1602350 3/23/2015 FS-Pipeline Incident Pipeline Damage Reason Est 5415185 2015/03/24 GARY PATRICK GEHL 424 ATHLONE AVE,, OTTAWA, ON, K1Z 5M5, CA 424 ATHLONE AVENUE, OTTAWA - PIPELINE HIT - 1 ¼" Tracy Penney - ENBRIDGE Excavation practices not sufficient		<b>Pipe Material:</b> <b>Fuel Category:</b> <b>Health Impact:</b> <b>Environment Impact:</b> <b>Property Damage:</b> <b>Service Interrupt:</b> <b>Enforce Policy:</b> <b>Public Relation:</b> <b>Pipeline System:</b> <b>PSIG:</b> <b>Attribute Category:</b> <b>Regulator Location:</b> <b>Method Details:</b>	Natural Gas  Yes Yes FS-Perform P-line Inc Invest E-mail
<a href="#">102</a>	1 of 1	NE/229.0	65.9 / -1.94	FINE PRINT INC. 345A ATHLONE AVE OTTAWA ON K1Z 5M3	SCT
<b>Established:</b> <b>Plant Size (ft²):</b> <b>Employment:</b>		1986 400 1			
<b>--Details--</b>					
<b>Description:</b> <b>SIC/NAICS Code:</b>		Stationery Product Manufacturing 322230			
<b>Description:</b> <b>SIC/NAICS Code:</b>		All Other Converted Paper Product Manufacturing 322299			
<b>Description:</b> <b>SIC/NAICS Code:</b>		Other Printing 323119			
<b>Description:</b> <b>SIC/NAICS Code:</b>		Support Activities for Printing 323120			
<b>Description:</b> <b>SIC/NAICS Code:</b>		Sign Manufacturing 339950			



Map Key	Number of Records	Direction/ Distance (m)	Elev/Diff (m)	Site	DB
<a href="#">103</a>	1 of 1	NW/230.0	64.8 / -2.94	2090 SCOTT ST OTTAWA ON	WWIS

<b>Well ID:</b>	7302178	<b>Data Entry Status:</b>	
<b>Construction Date:</b>		<b>Data Src:</b>	
<b>Primary Water Use:</b>	Test Hole	<b>Date Received:</b>	12/22/2017
<b>Sec. Water Use:</b>	Monitoring	<b>Selected Flag:</b>	True
<b>Final Well Status:</b>	Observation Wells	<b>Abandonment Rec:</b>	
<b>Water Type:</b>		<b>Contractor:</b>	7241
<b>Casing Material:</b>		<b>Form Version:</b>	7
<b>Audit No:</b>	Z268040	<b>Owner:</b>	
<b>Tag:</b>	A182521	<b>Street Name:</b>	2090 SCOTT ST
<b>Construction Method:</b>		<b>County:</b>	OTTAWA
<b>Elevation (m):</b>		<b>Municipality:</b>	OTTAWA CITY
<b>Elevation Reliability:</b>		<b>Site Info:</b>	
<b>Depth to Bedrock:</b>		<b>Lot:</b>	
<b>Well Depth:</b>		<b>Concession:</b>	
<b>Overburden/Bedrock:</b>		<b>Concession Name:</b>	
<b>Pump Rate:</b>		<b>Easting NAD83:</b>	
<b>Static Water Level:</b>		<b>Northing NAD83:</b>	
<b>Flowing (Y/N):</b>		<b>Zone:</b>	
<b>Flow Rate:</b>		<b>UTM Reliability:</b>	
<b>Clear/Cloudy:</b>			

PDF URL (Map):

Additional Detail(s) (Map)

<b>Well Completed Date:</b>	2017/11/01
<b>Year Completed:</b>	2017
<b>Depth (m):</b>	9.14
<b>Latitude:</b>	45.3946791347925
<b>Longitude:</b>	-75.7550180715777
<b>Path:</b>	

Bore Hole Information

<b>Bore Hole ID:</b>	1006923546	<b>Elevation:</b>	64.288558
<b>DP2BR:</b>		<b>Elevrc:</b>	
<b>Spatial Status:</b>		<b>Zone:</b>	18
<b>Code OB:</b>		<b>East83:</b>	440903.00
<b>Code OB Desc:</b>		<b>North83:</b>	5027073.00
<b>Open Hole:</b>		<b>Org CS:</b>	UTM83
<b>Cluster Kind:</b>		<b>UTMRC:</b>	4
<b>Date Completed:</b>	01-Nov-2017 00:00:00	<b>UTMRC Desc:</b>	margin of error : 30 m - 100 m
<b>Remarks:</b>		<b>Location Method:</b>	wwr
<b>Elevrc Desc:</b>			
<b>Location Source Date:</b>			
<b>Improvement Location Source:</b>			
<b>Improvement Location Method:</b>			
<b>Source Revision Comment:</b>			
<b>Supplier Comment:</b>			

Overburden and Bedrock

Materials Interval

<b>Formation ID:</b>	1007099724
<b>Layer:</b>	3
<b>Color:</b>	2
<b>General Color:</b>	GREY
<b>Mat1:</b>	15
<b>Most Common Material:</b>	LIMESTONE
<b>Mat2:</b>	17

<b>Map Key</b>	<b>Number of Records</b>	<b>Direction/ Distance (m)</b>	<b>Elev/Diff (m)</b>	<b>Site</b>	<b>DB</b>
<b>Mat2 Desc:</b>		SHALE			
<b>Mat3:</b>		74			
<b>Mat3 Desc:</b>		LAYERED			
<b>Formation Top Depth:</b>		3.0999999046325684			
<b>Formation End Depth:</b>		9.140000343322754			
<b>Formation End Depth UOM:</b>		m			
<b><u>Overburden and Bedrock Materials Interval</u></b>					
<b>Formation ID:</b>		1007099723			
<b>Layer:</b>		2			
<b>Color:</b>		6			
<b>General Color:</b>		BROWN			
<b>Mat1:</b>		28			
<b>Most Common Material:</b>		SAND			
<b>Mat2:</b>					
<b>Mat2 Desc:</b>					
<b>Mat3:</b>		85			
<b>Mat3 Desc:</b>		SOFT			
<b>Formation Top Depth:</b>		0.3100000023841858			
<b>Formation End Depth:</b>		3.0999999046325684			
<b>Formation End Depth UOM:</b>		m			
<b><u>Overburden and Bedrock Materials Interval</u></b>					
<b>Formation ID:</b>		1007099722			
<b>Layer:</b>		1			
<b>Color:</b>		8			
<b>General Color:</b>		BLACK			
<b>Mat1:</b>		11			
<b>Most Common Material:</b>		GRAVEL			
<b>Mat2:</b>					
<b>Mat2 Desc:</b>					
<b>Mat3:</b>		66			
<b>Mat3 Desc:</b>		DENSE			
<b>Formation Top Depth:</b>		0.0			
<b>Formation End Depth:</b>		0.3100000023841858			
<b>Formation End Depth UOM:</b>		m			
<b><u>Annular Space/Abandonment Sealing Record</u></b>					
<b>Plug ID:</b>		1007099735			
<b>Layer:</b>		3			
<b>Plug From:</b>		5.78999996185303			
<b>Plug To:</b>		9.14000034332275			
<b>Plug Depth UOM:</b>		m			
<b><u>Annular Space/Abandonment Sealing Record</u></b>					
<b>Plug ID:</b>		1007099734			
<b>Layer:</b>		2			
<b>Plug From:</b>		0.310000002384186			
<b>Plug To:</b>		5.78999996185303			
<b>Plug Depth UOM:</b>		m			
<b><u>Annular Space/Abandonment Sealing Record</u></b>					

<b>Map Key</b>	<b>Number of Records</b>	<b>Direction/ Distance (m)</b>	<b>Elev/Diff (m)</b>	<b>Site</b>	<b>DB</b>
<b>Plug ID:</b>		1007099733			
<b>Layer:</b>		1			
<b>Plug From:</b>		0			
<b>Plug To:</b>		0.310000002384186			
<b>Plug Depth UOM:</b>		m			
<b><u>Method of Construction &amp; Well Use</u></b>					
<b>Method Construction ID:</b>		1007099732			
<b>Method Construction Code:</b>		5			
<b>Method Construction:</b>		Air Percussion			
<b>Other Method Construction:</b>					
<b><u>Pipe Information</u></b>					
<b>Pipe ID:</b>		1007099721			
<b>Casing No:</b>		0			
<b>Comment:</b>					
<b>Alt Name:</b>					
<b><u>Construction Record - Screen</u></b>					
<b>Screen ID:</b>		1007099729			
<b>Layer:</b>		1			
<b>Slot:</b>		40			
<b>Screen Top Depth:</b>		6.09999990463257			
<b>Screen End Depth:</b>		9.14000034332275			
<b>Screen Material:</b>		5			
<b>Screen Depth UOM:</b>		m			
<b>Screen Diameter UOM:</b>		cm			
<b>Screen Diameter:</b>		4.82000017166138			
<b><u>Water Details</u></b>					
<b>Water ID:</b>		1007099727			
<b>Layer:</b>					
<b>Kind Code:</b>					
<b>Kind:</b>					
<b>Water Found Depth:</b>					
<b>Water Found Depth UOM:</b>		m			
<b><u>Hole Diameter</u></b>					
<b>Hole ID:</b>		1007099725			
<b>Diameter:</b>		11.430000305175781			
<b>Depth From:</b>		0.0			
<b>Depth To:</b>		3.3499999046325684			
<b>Hole Depth UOM:</b>		m			
<b>Hole Diameter UOM:</b>		cm			
<b><u>Hole Diameter</u></b>					
<b>Hole ID:</b>		1007099726			
<b>Diameter:</b>		8.890000343322754			
<b>Depth From:</b>		3.3499999046325684			
<b>Depth To:</b>		9.140000343322754			
<b>Hole Depth UOM:</b>		m			
<b>Hole Diameter UOM:</b>		cm			

Map Key	Number of Records	Direction/ Distance (m)	Elev/Diff (m)	Site	DB
<a href="#">104</a>	1 of 5	NNW/230.2	64.8 / -2.99	2046 to 2050 Scott Street Ottawa ON K1Z 6T1	EHS
<b>Order No:</b>	20200228110			<b>Nearest Intersection:</b>	
<b>Status:</b>	C			<b>Municipality:</b>	
<b>Report Type:</b>	Standard Report			<b>Client Prov/State:</b>	ON
<b>Report Date:</b>	04-MAR-20			<b>Search Radius (km):</b>	.25
<b>Date Received:</b>	28-FEB-20			<b>X:</b>	-75.7536577
<b>Previous Site Name:</b>				<b>Y:</b>	45.3951667
<b>Lot/Building Size:</b>					
<b>Additional Info Ordered:</b>					
<a href="#">104</a>	2 of 5	NNW/230.2	64.8 / -2.99	2046 to 2050 Scott Street Ottawa ON K1Z 6T1	EHS
<b>Order No:</b>	20200228110			<b>Nearest Intersection:</b>	
<b>Status:</b>	C			<b>Municipality:</b>	
<b>Report Type:</b>	Standard Report			<b>Client Prov/State:</b>	ON
<b>Report Date:</b>	04-MAR-20			<b>Search Radius (km):</b>	.25
<b>Date Received:</b>	28-FEB-20			<b>X:</b>	-75.7536577
<b>Previous Site Name:</b>				<b>Y:</b>	45.3951667
<b>Lot/Building Size:</b>					
<b>Additional Info Ordered:</b>					
<a href="#">104</a>	3 of 5	NNW/230.2	64.8 / -2.99	2046 to 2050 Scott Street Ottawa ON K1Z 6T1	EHS
<b>Order No:</b>	20200228110			<b>Nearest Intersection:</b>	
<b>Status:</b>	C			<b>Municipality:</b>	
<b>Report Type:</b>	Standard Report			<b>Client Prov/State:</b>	ON
<b>Report Date:</b>	04-MAR-20			<b>Search Radius (km):</b>	.25
<b>Date Received:</b>	28-FEB-20			<b>X:</b>	-75.7536577
<b>Previous Site Name:</b>				<b>Y:</b>	45.3951667
<b>Lot/Building Size:</b>					
<b>Additional Info Ordered:</b>					
<a href="#">104</a>	4 of 5	NNW/230.2	64.8 / -2.99	2046 to 2050 Scott Street Ottawa ON K1Z 6T1	EHS
<b>Order No:</b>	20200228110			<b>Nearest Intersection:</b>	
<b>Status:</b>	C			<b>Municipality:</b>	
<b>Report Type:</b>	Standard Report			<b>Client Prov/State:</b>	ON
<b>Report Date:</b>	04-MAR-20			<b>Search Radius (km):</b>	.25
<b>Date Received:</b>	28-FEB-20			<b>X:</b>	-75.7536577
<b>Previous Site Name:</b>				<b>Y:</b>	45.3951667
<b>Lot/Building Size:</b>					
<b>Additional Info Ordered:</b>					
<a href="#">104</a>	5 of 5	NNW/230.2	64.8 / -2.99	2046 to 2050 Scott Street Ottawa ON K1Z 6T1	EHS
<b>Order No:</b>	20200228110			<b>Nearest Intersection:</b>	
<b>Status:</b>	C			<b>Municipality:</b>	
<b>Report Type:</b>	Standard Report			<b>Client Prov/State:</b>	ON
<b>Report Date:</b>	04-MAR-20			<b>Search Radius (km):</b>	.25
<b>Date Received:</b>	28-FEB-20			<b>X:</b>	-75.7536577
<b>Previous Site Name:</b>				<b>Y:</b>	45.3951667
<b>Lot/Building Size:</b>					
<b>Additional Info Ordered:</b>					

Map Key	Number of Records	Direction/ Distance (m)	Elev/Diff (m)	Site	DB
<a href="#">105</a>	1 of 5	NW/232.1	64.9 / -2.92	EJspa Corporation 2090 Scott Street ottawa ON	GEN
<b>Generator No:</b>	ON9805682			<b>PO Box No:</b>	
<b>Status:</b>				<b>Country:</b>	
<b>Approval Years:</b>	2013			<b>Choice of Contact:</b>	
<b>Contam. Facility:</b>				<b>Co Admin:</b>	
<b>MHSW Facility:</b>				<b>Phone No Admin:</b>	
<b>SIC Code:</b>	236210				
<b>SIC Description:</b>	INDUSTRIAL BUILDING AND STRUCTURE CONSTRUCTION				
<b>Detail(s)</b>					
<b>Waste Class:</b>	252				
<b>Waste Class Desc:</b>	WASTE OILS & LUBRICANTS				
<a href="#">105</a>	2 of 5	NW/232.1	64.9 / -2.92	2070 Scott St Ottawa ON K1Z 1A6	EHS
<b>Order No:</b>	20200316066			<b>Nearest Intersection:</b>	
<b>Status:</b>	C			<b>Municipality:</b>	
<b>Report Type:</b>	Standard Report			<b>Client Prov/State:</b>	ON
<b>Report Date:</b>	19-MAR-20			<b>Search Radius (km):</b>	.25
<b>Date Received:</b>	16-MAR-20			<b>X:</b>	-75.7548559
<b>Previous Site Name:</b>				<b>Y:</b>	45.3947983
<b>Lot/Building Size:</b>					
<b>Additional Info Ordered:</b>					
<a href="#">105</a>	3 of 5	NW/232.1	64.9 / -2.92	2070 Scott St Ottawa ON K1Z 1A6	EHS
<b>Order No:</b>	20200316066			<b>Nearest Intersection:</b>	
<b>Status:</b>	C			<b>Municipality:</b>	
<b>Report Type:</b>	Standard Report			<b>Client Prov/State:</b>	ON
<b>Report Date:</b>	19-MAR-20			<b>Search Radius (km):</b>	.25
<b>Date Received:</b>	16-MAR-20			<b>X:</b>	-75.7548559
<b>Previous Site Name:</b>				<b>Y:</b>	45.3947983
<b>Lot/Building Size:</b>					
<b>Additional Info Ordered:</b>					
<a href="#">105</a>	4 of 5	NW/232.1	64.9 / -2.92	2070 Scott St Ottawa ON K1Z 1A6	EHS
<b>Order No:</b>	20200316066			<b>Nearest Intersection:</b>	
<b>Status:</b>	C			<b>Municipality:</b>	
<b>Report Type:</b>	Standard Report			<b>Client Prov/State:</b>	ON
<b>Report Date:</b>	19-MAR-20			<b>Search Radius (km):</b>	.25
<b>Date Received:</b>	16-MAR-20			<b>X:</b>	-75.7548559
<b>Previous Site Name:</b>				<b>Y:</b>	45.3947983
<b>Lot/Building Size:</b>					
<b>Additional Info Ordered:</b>					
<a href="#">105</a>	5 of 5	NW/232.1	64.9 / -2.92	2070 Scott St Ottawa ON K1Z 1A6	EHS

Map Key	Number of Records	Direction/ Distance (m)	Elev/Diff (m)	Site	DB
Order No:	20200316066			Nearest Intersection:	
Status:	C			Municipality:	
Report Type:	Standard Report			Client Prov/State:	ON
Report Date:	19-MAR-20			Search Radius (km):	.25
Date Received:	16-MAR-20			X:	-75.7548559
Previous Site Name:				Y:	45.3947983
Lot/Building Size:					
Additional Info Ordered:					

<a href="#">106</a>	1 of 1	NW/232.3	64.8 / -2.94	2090 SCOTT ST OTTAWA ON	WWIS
---------------------	--------	----------	--------------	----------------------------	------

Well ID:	7302177	Data Entry Status:	
Construction Date:		Data Src:	
Primary Water Use:	Test Hole	Date Received:	12/22/2017
Sec. Water Use:	Monitoring	Selected Flag:	True
Final Well Status:	Observation Wells	Abandonment Rec:	
Water Type:		Contractor:	7241
Casing Material:		Form Version:	7
Audit No:	Z268039	Owner:	
Tag:	A182522	Street Name:	2090 SCOTT ST
Construction Method:		County:	OTTAWA
Elevation (m):		Municipality:	OTTAWA CITY
Elevation Reliability:		Site Info:	
Depth to Bedrock:		Lot:	
Well Depth:		Concession:	
Overburden/Bedrock:		Concession Name:	
Pump Rate:		Easting NAD83:	
Static Water Level:		Northing NAD83:	
Flowing (Y/N):		Zone:	
Flow Rate:		UTM Reliability:	
Clear/Cloudy:			

PDF URL (Map):

**Additional Detail(s) (Map)**

Well Completed Date:	2017/11/02
Year Completed:	2017
Depth (m):	9.14
Latitude:	45.394624287136
Longitude:	-75.7551451002657
Path:	

**Bore Hole Information**

Bore Hole ID:	1006923531	Elevation:	64.839454
DP2BR:		Elevrc:	
Spatial Status:		Zone:	18
Code OB:		East83:	440893.00
Code OB Desc:		North83:	5027067.00
Open Hole:		Org CS:	UTM83
Cluster Kind:		UTMRC:	4
Date Completed:	02-Nov-2017 00:00:00	UTMRC Desc:	margin of error : 30 m - 100 m
Remarks:		Location Method:	wwr
Elevrc Desc:			
Location Source Date:			
Improvement Location Source:			
Improvement Location Method:			
Source Revision Comment:			
Supplier Comment:			

<b>Map Key</b>	<b>Number of Records</b>	<b>Direction/ Distance (m)</b>	<b>Elev/Diff (m)</b>	<b>Site</b>	<b>DB</b>
----------------	--------------------------	------------------------------------	--------------------------	-------------	-----------

**Overburden and Bedrock  
Materials Interval**

**Formation ID:** 1007099662  
**Layer:** 1  
**Color:** 6  
**General Color:** BROWN  
**Mat1:** 02  
**Most Common Material:** TOPSOIL  
**Mat2:**  
**Mat2 Desc:**  
**Mat3:** 85  
**Mat3 Desc:** SOFT  
**Formation Top Depth:** 0.0  
**Formation End Depth:** 0.3100000023841858  
**Formation End Depth UOM:** m

**Overburden and Bedrock  
Materials Interval**

**Formation ID:** 1007099663  
**Layer:** 2  
**Color:** 6  
**General Color:** BROWN  
**Mat1:** 28  
**Most Common Material:** SAND  
**Mat2:**  
**Mat2 Desc:**  
**Mat3:** 85  
**Mat3 Desc:** SOFT  
**Formation Top Depth:** 0.3100000023841858  
**Formation End Depth:** 1.2200000286102295  
**Formation End Depth UOM:** m

**Overburden and Bedrock  
Materials Interval**

**Formation ID:** 1007099664  
**Layer:** 3  
**Color:** 2  
**General Color:** GREY  
**Mat1:** 15  
**Most Common Material:** LIMESTONE  
**Mat2:** 17  
**Mat2 Desc:** SHALE  
**Mat3:** 74  
**Mat3 Desc:** LAYERED  
**Formation Top Depth:** 1.2200000286102295  
**Formation End Depth:** 9.140000343322754  
**Formation End Depth UOM:** m

**Annular Space/Abandonment  
Sealing Record**

**Plug ID:** 1007099674  
**Layer:** 2  
**Plug From:** 0.310000002384186  
**Plug To:** 5.78999996185303  
**Plug Depth UOM:** m

**Annular Space/Abandonment  
Sealing Record**

<i>Map Key</i>	<i>Number of Records</i>	<i>Direction/ Distance (m)</i>	<i>Elev/Diff (m)</i>	<i>Site</i>	<i>DB</i>
<b>Plug ID:</b>		1007099673			
<b>Layer:</b>		1			
<b>Plug From:</b>		0			
<b>Plug To:</b>		0.310000002384186			
<b>Plug Depth UOM:</b>		m			
<b><u>Annular Space/Abandonment Sealing Record</u></b>					
<b>Plug ID:</b>		1007099675			
<b>Layer:</b>		3			
<b>Plug From:</b>		5.78999996185303			
<b>Plug To:</b>		9.14000034332275			
<b>Plug Depth UOM:</b>		m			
<b><u>Method of Construction &amp; Well Use</u></b>					
<b>Method Construction ID:</b>		1007099672			
<b>Method Construction Code:</b>		5			
<b>Method Construction:</b>		Air Percussion			
<b>Other Method Construction:</b>					
<b><u>Pipe Information</u></b>					
<b>Pipe ID:</b>		1007099661			
<b>Casing No:</b>		0			
<b>Comment:</b>					
<b>Alt Name:</b>					
<b><u>Construction Record - Screen</u></b>					
<b>Screen ID:</b>		1007099669			
<b>Layer:</b>		1			
<b>Slot:</b>		40			
<b>Screen Top Depth:</b>		6.09999990463257			
<b>Screen End Depth:</b>		9.14000034332275			
<b>Screen Material:</b>		5			
<b>Screen Depth UOM:</b>		m			
<b>Screen Diameter UOM:</b>		cm			
<b>Screen Diameter:</b>		4.82000017166138			
<b><u>Water Details</u></b>					
<b>Water ID:</b>		1007099667			
<b>Layer:</b>					
<b>Kind Code:</b>					
<b>Kind:</b>					
<b>Water Found Depth:</b>					
<b>Water Found Depth UOM:</b>		m			
<b><u>Hole Diameter</u></b>					
<b>Hole ID:</b>		1007099666			
<b>Diameter:</b>		8.890000343322754			
<b>Depth From:</b>		1.5199999809265137			
<b>Depth To:</b>		9.140000343322754			
<b>Hole Depth UOM:</b>		m			
<b>Hole Diameter UOM:</b>		cm			



Map Key	Number of Records	Direction/ Distance (m)	Elev/Diff (m)	Site	DB
---------	-------------------	----------------------------	------------------	------	----

**Hole Diameter**

Hole ID: 1007099665  
 Diameter: 11.430000305175781  
 Depth From: 0.0  
 Depth To: 1.519999809265137  
 Hole Depth UOM: m  
 Hole Diameter UOM: cm

[107](#) 1 of 1 **NNW/234.7** **64.8 / -2.99** **2050 SCOTT ST lot 31 con 1**  
**Ottawa ON** **WWIS**

<b>Well ID:</b> 7335312	<b>Data Entry Status:</b>
<b>Construction Date:</b>	<b>Data Src:</b>
<b>Primary Water Use:</b> Test Hole	<b>Date Received:</b> 3/8/2019
<b>Sec. Water Use:</b> Monitoring	<b>Selected Flag:</b> True
<b>Final Well Status:</b> Test Hole	<b>Abandonment Rec:</b>
<b>Water Type:</b>	<b>Contractor:</b> 7241
<b>Casing Material:</b>	<b>Form Version:</b> 7
<b>Audit No:</b> Z298265	<b>Owner:</b>
<b>Tag:</b> A190974	<b>Street Name:</b> 2050 SCOTT ST
<b>Construction Method:</b>	<b>County:</b> OTTAWA
<b>Elevation (m):</b>	<b>Municipality:</b> NEPEAN TOWNSHIP
<b>Elevation Reliability:</b>	<b>Site Info:</b>
<b>Depth to Bedrock:</b>	<b>Lot:</b> 031
<b>Well Depth:</b>	<b>Concession:</b> 01
<b>Overburden/Bedrock:</b>	<b>Concession Name:</b> OF
<b>Pump Rate:</b>	<b>Easting NAD83:</b>
<b>Static Water Level:</b>	<b>Northing NAD83:</b>
<b>Flowing (Y/N):</b>	<b>Zone:</b>
<b>Flow Rate:</b>	<b>UTM Reliability:</b>
<b>Clear/Cloudy:</b>	

PDF URL (Map):

**Additional Detail(s) (Map)**

**Well Completed Date:** 2018/11/21  
**Year Completed:** 2018  
**Depth (m):** 4.65  
**Latitude:** 45.3952008549911  
**Longitude:** -75.7537090873855  
**Path:**

**Bore Hole Information**

<b>Bore Hole ID:</b> 1007483120	<b>Elevation:</b>
<b>DP2BR:</b>	<b>Elevrc:</b>
<b>Spatial Status:</b>	<b>Zone:</b> 18
<b>Code OB:</b>	<b>East83:</b> 441006.00
<b>Code OB Desc:</b>	<b>North83:</b> 5027130.00
<b>Open Hole:</b>	<b>Org CS:</b> UTM83
<b>Cluster Kind:</b>	<b>UTMRC:</b> 4
<b>Date Completed:</b> 21-Nov-2018 00:00:00	<b>UTMRC Desc:</b> margin of error : 30 m - 100 m
<b>Remarks:</b>	<b>Location Method:</b> wwr
<b>Elevrc Desc:</b>	
<b>Location Source Date:</b>	
<b>Improvement Location Source:</b>	
<b>Improvement Location Method:</b>	
<b>Source Revision Comment:</b>	
<b>Supplier Comment:</b>	

<b>Map Key</b>	<b>Number of Records</b>	<b>Direction/ Distance (m)</b>	<b>Elev/Diff (m)</b>	<b>Site</b>	<b>DB</b>
<b><u>Overburden and Bedrock Materials Interval</u></b>					
<b>Formation ID:</b>			1007734259		
<b>Layer:</b>			1		
<b>Color:</b>			2		
<b>General Color:</b>			GREY		
<b>Mat1:</b>					
<b>Most Common Material:</b>					
<b>Mat2:</b>			11		
<b>Mat2 Desc:</b>			GRAVEL		
<b>Mat3:</b>			73		
<b>Mat3 Desc:</b>			HARD		
<b>Formation Top Depth:</b>			0.0		
<b>Formation End Depth:</b>			0.3100000023841858		
<b>Formation End Depth UOM:</b>			m		
<b><u>Overburden and Bedrock Materials Interval</u></b>					
<b>Formation ID:</b>			1007734260		
<b>Layer:</b>			2		
<b>Color:</b>			6		
<b>General Color:</b>			BROWN		
<b>Mat1:</b>			11		
<b>Most Common Material:</b>			GRAVEL		
<b>Mat2:</b>			28		
<b>Mat2 Desc:</b>			SAND		
<b>Mat3:</b>			77		
<b>Mat3 Desc:</b>			LOOSE		
<b>Formation Top Depth:</b>			0.3100000023841858		
<b>Formation End Depth:</b>			0.8999999761581421		
<b>Formation End Depth UOM:</b>			m		
<b><u>Overburden and Bedrock Materials Interval</u></b>					
<b>Formation ID:</b>			1007734261		
<b>Layer:</b>			3		
<b>Color:</b>			2		
<b>General Color:</b>			GREY		
<b>Mat1:</b>			06		
<b>Most Common Material:</b>			SILT		
<b>Mat2:</b>			05		
<b>Mat2 Desc:</b>			CLAY		
<b>Mat3:</b>			85		
<b>Mat3 Desc:</b>			SOFT		
<b>Formation Top Depth:</b>			0.8999999761581421		
<b>Formation End Depth:</b>			3.0999999046325684		
<b>Formation End Depth UOM:</b>			m		
<b><u>Overburden and Bedrock Materials Interval</u></b>					
<b>Formation ID:</b>			1007734262		
<b>Layer:</b>			4		
<b>Color:</b>			2		
<b>General Color:</b>			GREY		
<b>Mat1:</b>			15		
<b>Most Common Material:</b>			LIMESTONE		
<b>Mat2:</b>					
<b>Mat2 Desc:</b>					
<b>Mat3:</b>			73		

<i>Map Key</i>	<i>Number of Records</i>	<i>Direction/ Distance (m)</i>	<i>Elev/Diff (m)</i>	<i>Site</i>	<i>DB</i>
<b>Mat3 Desc:</b>		HARD			
<b>Formation Top Depth:</b>		3.0999999046325684			
<b>Formation End Depth:</b>		4.650000095367432			
<b>Formation End Depth UOM:</b>		m			
<b><u>Annular Space/Abandonment Sealing Record</u></b>					
<b>Plug ID:</b>		1007734270			
<b>Layer:</b>		1			
<b>Plug From:</b>		0			
<b>Plug To:</b>		0.310000002384186			
<b>Plug Depth UOM:</b>		m			
<b><u>Annular Space/Abandonment Sealing Record</u></b>					
<b>Plug ID:</b>		1007734272			
<b>Layer:</b>		3			
<b>Plug From:</b>		1.24000000953674			
<b>Plug To:</b>		4.65000009536743			
<b>Plug Depth UOM:</b>		m			
<b><u>Annular Space/Abandonment Sealing Record</u></b>					
<b>Plug ID:</b>		1007734271			
<b>Layer:</b>		2			
<b>Plug From:</b>		0.310000002384186			
<b>Plug To:</b>		1.24000000953674			
<b>Plug Depth UOM:</b>		m			
<b><u>Method of Construction &amp; Well Use</u></b>					
<b>Method Construction ID:</b>		1007734269			
<b>Method Construction Code:</b>		2			
<b>Method Construction:</b>		Rotary (Convent.)			
<b>Other Method Construction:</b>					
<b><u>Pipe Information</u></b>					
<b>Pipe ID:</b>		1007734258			
<b>Casing No:</b>		0			
<b>Comment:</b>					
<b>Alt Name:</b>					
<b><u>Construction Record - Screen</u></b>					
<b>Screen ID:</b>		1007734266			
<b>Layer:</b>		1			
<b>Slot:</b>		10			
<b>Screen Top Depth:</b>					
<b>Screen End Depth:</b>		4.65000009536743			
<b>Screen Material:</b>		5			
<b>Screen Depth UOM:</b>		m			
<b>Screen Diameter UOM:</b>		cm			
<b>Screen Diameter:</b>		6.03000020980835			
<b><u>Water Details</u></b>					

Map Key	Number of Records	Direction/ Distance (m)	Elev/Diff (m)	Site	DB
---------	-------------------	----------------------------	------------------	------	----

**Water ID:** 1007734264  
**Layer:**  
**Kind Code:**  
**Kind:**  
**Water Found Depth:**  
**Water Found Depth UOM:** m

**Hole Diameter**

**Hole ID:** 1007734263  
**Diameter:** 15.239999771118164  
**Depth From:** 0.0  
**Depth To:** 4.650000095367432  
**Hole Depth UOM:** m  
**Hole Diameter UOM:** cm

<a href="#">108</a>	1 of 1	NNW/239.2	64.8 / -2.99	2050 Scott St Ottawa ON	WWIS
---------------------	--------	-----------	--------------	----------------------------	------

<b>Well ID:</b> 7335208 <b>Construction Date:</b> <b>Primary Water Use:</b> Monitoring and Test Hole <b>Sec. Water Use:</b> <b>Final Well Status:</b> Monitoring and Test Hole <b>Water Type:</b> <b>Casing Material:</b> <b>Audit No:</b> Z298214 <b>Tag:</b> A257377 <b>Construction Method:</b> <b>Elevation (m):</b> <b>Elevation Reliability:</b> <b>Depth to Bedrock:</b> <b>Well Depth:</b> <b>Overburden/Bedrock:</b> <b>Pump Rate:</b> <b>Static Water Level:</b> <b>Flowing (Y/N):</b> <b>Flow Rate:</b> <b>Clear/Cloudy:</b>	<b>Data Entry Status:</b> <b>Data Src:</b> <b>Date Received:</b> 3/8/2019 <b>Selected Flag:</b> True <b>Abandonment Rec:</b> <b>Contractor:</b> 7241 <b>Form Version:</b> 7 <b>Owner:</b> <b>Street Name:</b> 2050 Scott St <b>County:</b> OTTAWA <b>Municipality:</b> OTTAWA CITY <b>Site Info:</b> <b>Lot:</b> <b>Concession:</b> <b>Concession Name:</b> <b>Easting NAD83:</b> <b>Northing NAD83:</b> <b>Zone:</b> <b>UTM Reliability:</b>
--	---

**PDF URL (Map):** [https://d2khazk8e83rdv.cloudfront.net/moe\\_mapping/downloads/2Water/Wells\\_pdfs/733\7335208.pdf](https://d2khazk8e83rdv.cloudfront.net/moe_mapping/downloads/2Water/Wells_pdfs/733\7335208.pdf)

**Additional Detail(s) (Map)**

**Well Completed Date:** 2018/12/03  
**Year Completed:** 2018  
**Depth (m):** 4.0895016  
**Latitude:** 45.3952272664112  
**Longitude:** -75.7537988708116  
**Path:** 733\7335208.pdf

**Bore Hole Information**

<b>Bore Hole ID:</b> 1007464846 <b>DP2BR:</b> <b>Spatial Status:</b> <b>Code OB:</b> <b>Code OB Desc:</b> <b>Open Hole:</b> <b>Cluster Kind:</b> <b>Date Completed:</b> 03-Dec-2018 00:00:00	<b>Elevation:</b> <b>Elevrc:</b> <b>Zone:</b> 18 <b>East83:</b> 440999.00 <b>North83:</b> 5027133.00 <b>Org CS:</b> UTM83 <b>UTMRC:</b> 3 <b>UTMRC Desc:</b> margin of error : 10 - 30 m
---	---

Map Key	Number of Records	Direction/ Distance (m)	Elev/Diff (m)	Site	DB
---------	-------------------	----------------------------	------------------	------	----

Remarks:  
 Elevrc Desc:  
 Location Source Date:  
 Improvement Location Source:  
 Improvement Location Method:  
 Source Revision Comment:  
 Supplier Comment:

Location Method:      WWW

Overburden and Bedrock  
Materials Interval

Formation ID:                    1007824660  
 Layer:                            3  
 Color:                            6  
 General Color:                BROWN  
 Mat1:                            28  
 Most Common Material:      SAND  
 Mat2:                            06  
 Mat2 Desc:                    SILT  
 Mat3:                            13  
 Mat3 Desc:                    BOULDERS  
 Formation Top Depth:        2.0  
 Formation End Depth:        8.0  
 Formation End Depth UOM:    ft

Overburden and Bedrock  
Materials Interval

Formation ID:                    1007824658  
 Layer:                            1  
 Color:                            2  
 General Color:                GREY  
 Mat1:                            27  
 Most Common Material:      OTHER  
 Mat2:                            11  
 Mat2 Desc:                    GRAVEL  
 Mat3:                            73  
 Mat3 Desc:                    HARD  
 Formation Top Depth:        0.0  
 Formation End Depth:        1.0  
 Formation End Depth UOM:    ft

Overburden and Bedrock  
Materials Interval

Formation ID:                    1007824661  
 Layer:                            4  
 Color:                            6  
 General Color:                BROWN  
 Mat1:                            28  
 Most Common Material:      SAND  
 Mat2:                            06  
 Mat2 Desc:                    SILT  
 Mat3:                            05  
 Mat3 Desc:                    CLAY  
 Formation Top Depth:        8.0  
 Formation End Depth:        13.416999816894531  
 Formation End Depth UOM:    ft

Overburden and Bedrock  
Materials Interval

<b>Map Key</b>	<b>Number of Records</b>	<b>Direction/ Distance (m)</b>	<b>Elev/Diff (m)</b>	<b>Site</b>	<b>DB</b>
<b>Formation ID:</b>		1007824659			
<b>Layer:</b>		2			
<b>Color:</b>		6			
<b>General Color:</b>		BROWN			
<b>Mat1:</b>		28			
<b>Most Common Material:</b>		SAND			
<b>Mat2:</b>		11			
<b>Mat2 Desc:</b>		GRAVEL			
<b>Mat3:</b>		73			
<b>Mat3 Desc:</b>		HARD			
<b>Formation Top Depth:</b>		1.0			
<b>Formation End Depth:</b>		2.0			
<b>Formation End Depth UOM:</b>		ft			
<b><u>Annular Space/Abandonment Sealing Record</u></b>					
<b>Plug ID:</b>		1007826204			
<b>Layer:</b>		2			
<b>Plug From:</b>		1			
<b>Plug To:</b>		2.41700005531311			
<b>Plug Depth UOM:</b>		ft			
<b><u>Annular Space/Abandonment Sealing Record</u></b>					
<b>Plug ID:</b>		1007826205			
<b>Layer:</b>		3			
<b>Plug From:</b>		2.41700005531311			
<b>Plug To:</b>		13.4169998168945			
<b>Plug Depth UOM:</b>		ft			
<b><u>Annular Space/Abandonment Sealing Record</u></b>					
<b>Plug ID:</b>		1007826203			
<b>Layer:</b>		1			
<b>Plug From:</b>		0			
<b>Plug To:</b>		1			
<b>Plug Depth UOM:</b>		ft			
<b><u>Method of Construction &amp; Well Use</u></b>					
<b>Method Construction ID:</b>		1007827699			
<b>Method Construction Code:</b>		7			
<b>Method Construction:</b>		Diamond			
<b>Other Method Construction:</b>					
<b><u>Method of Construction &amp; Well Use</u></b>					
<b>Method Construction ID:</b>		1007827700			
<b>Method Construction Code:</b>		B			
<b>Method Construction:</b>		Other Method			
<b>Other Method Construction:</b>		Direct Push			
<b><u>Pipe Information</u></b>					
<b>Pipe ID:</b>		1007822388			
<b>Casing No:</b>		0			

Map Key	Number of Records	Direction/ Distance (m)	Elev/Diff (m)	Site	DB
---------	-------------------	----------------------------	------------------	------	----

Comment:  
Alt Name:

**Construction Record - Screen**

Screen ID: 1007829070  
 Layer: 1  
 Slot: 10  
 Screen Top Depth: 3.41700005531311  
 Screen End Depth: 13.4169998168945  
 Screen Material: 5  
 Screen Depth UOM: ft  
 Screen Diameter UOM: inch  
 Screen Diameter: 1.6599999666214

**Results of Well Yield Testing**

Pump Test ID: 1007829993  
 Pump Set At:  
 Static Level:  
 Final Level After Pumping:  
 Recommended Pump Depth:  
 Pumping Rate:  
 Flowing Rate:  
 Recommended Pump Rate:  
 Levels UOM: ft  
 Rate UOM: GPM  
 Water State After Test Code:  
 Water State After Test:  
 Pumping Test Method: 0  
 Pumping Duration HR:  
 Pumping Duration MIN:  
 Flowing:

**Hole Diameter**

Hole ID: 1007827332  
 Diameter: 2.375  
 Depth From: 8.0  
 Depth To: 13.416999816894531  
 Hole Depth UOM: ft  
 Hole Diameter UOM: Inch

**Hole Diameter**

Hole ID: 1007827331  
 Diameter: 2.875  
 Depth From: 0.0  
 Depth To: 8.0  
 Hole Depth UOM: ft  
 Hole Diameter UOM: Inch

<a href="#">109</a>	1 of 4	NNW/239.5	64.8 / -2.99	BOB PETER'S GARAGE INC. 2046 SCOTT STREET OTTAWA CITY ON K1Z 6T1	CA
---------------------	--------	-----------	--------------	--	----

Certificate #: 8-4092-96-  
 Application Year: 96  
 Issue Date: 5/23/1996  
 Approval Type: Industrial air  
 Status: Approved  
 Application Type:

Map Key	Number of Records	Direction/ Distance (m)	Elev/Diff (m)	Site	DB
<b>Client Name:</b> <b>Client Address:</b> <b>Client City:</b> <b>Client Postal Code:</b> <b>Project Description:</b> WASTE OIL FURNACE MODEL CB-1400 <b>Contaminants:</b> Nitrogen Oxides, Sulphur Dioxide <b>Emission Control:</b> No Controls					

<a href="#">109</a>	2 of 4	NNW/239.5	64.8 / -2.99	Bob Peter's Garage Inc. 2046 Scott Street CITY OF OTTAWA ON	EBR
<b>EBR Registry No:</b> IA6E0611 <b>Ministry Ref No:</b> 8409296 19960416 <b>Notice Type:</b> Instrument Decision <b>Notice Stage:</b> <b>Notice Date:</b> May 27, 1996 <b>Proposal Date:</b> April 22, 1996 <b>Year:</b> 1996 <b>Instrument Type:</b> (EPA s. 9) - Approval for discharge into the natural environment other than water (i.e. Air) <b>Off Instrument Name:</b> <b>Posted By:</b> <b>Company Name:</b> Bob Peter's Garage Inc. <b>Site Address:</b> <b>Location Other:</b> <b>Proponent Name:</b> <b>Proponent Address:</b> 2046 Scott Street, Ottawa Ontario, K1Z 6T1 <b>Comment Period:</b> <b>URL:</b>  <b>Site Location Details:</b> 2046 Scott Street CITY OF OTTAWA					
<b>Decision Posted:</b> <b>Exception Posted:</b> <b>Section:</b> <b>Act 1:</b> <b>Act 2:</b> <b>Site Location Map:</b>					

<a href="#">109</a>	3 of 4	NNW/239.5	64.8 / -2.99	2046 SCOTT ST. OTTAWA ON	WWIS
<b>Well ID:</b> 7170723 <b>Construction Date:</b> <b>Primary Water Use:</b> Monitoring and Test Hole <b>Sec. Water Use:</b> 0 <b>Final Well Status:</b> Monitoring and Test Hole <b>Water Type:</b> <b>Casing Material:</b> <b>Audit No:</b> Z134396 <b>Tag:</b> A123766 <b>Construction Method:</b> <b>Elevation (m):</b> <b>Elevation Reliability:</b> <b>Depth to Bedrock:</b> <b>Well Depth:</b> <b>Overburden/Bedrock:</b> <b>Pump Rate:</b> <b>Static Water Level:</b> <b>Flowing (Y/N):</b> <b>Flow Rate:</b> <b>Clear/Cloudy:</b>  <b>PDF URL (Map):</b> <a href="https://d2khazk8e83rdv.cloudfront.net/moe_mapping/downloads/2Water/Wells_pdfs/7177170723.pdf">https://d2khazk8e83rdv.cloudfront.net/moe_mapping/downloads/2Water/Wells_pdfs/7177170723.pdf</a>					
<b>Data Entry Status:</b> <b>Data Src:</b> <b>Date Received:</b> 11/1/2011 <b>Selected Flag:</b> True <b>Abandonment Rec:</b> <b>Contractor:</b> 7241 <b>Form Version:</b> 7 <b>Owner:</b> <b>Street Name:</b> 2046 SCOTT ST. <b>County:</b> OTTAWA <b>Municipality:</b> OTTAWA CITY <b>Site Info:</b> <b>Lot:</b> <b>Concession:</b> <b>Concession Name:</b> <b>Easting NAD83:</b> <b>Northing NAD83:</b> <b>Zone:</b> <b>UTM Reliability:</b>					



Map Key	Number of Records	Direction/ Distance (m)	Elev/Diff (m)	Site	DB
---------	-------------------	----------------------------	------------------	------	----

Additional Detail(s) (Map)

Well Completed Date: 2011/10/11  
Year Completed: 2011  
Depth (m): 5.79  
Latitude: 45.3952553639023  
Longitude: -75.7536331557248  
Path: 717\7170723.pdf

Bore Hole Information

Bore Hole ID:	1003593234	Elevation:	61.251266
DP2BR:		Elevrc:	
Spatial Status:		Zone:	18
Code OB:		East83:	441012.00
Code OB Desc:		North83:	5027136.00
Open Hole:		Org CS:	UTM83
Cluster Kind:		UTMRC:	3
Date Completed:	11-Oct-2011 00:00:00	UTMRC Desc:	margin of error : 10 - 30 m
Remarks:		Location Method:	wwr
Elevrc Desc:			
Location Source Date:			
Improvement Location Source:			
Improvement Location Method:			
Source Revision Comment:			
Supplier Comment:			

Overburden and Bedrock

Materials Interval

Formation ID: 1003976698  
Layer: 2  
Color: 6  
General Color: BROWN  
Mat1: 28  
Most Common Material: SAND  
Mat2: 12  
Mat2 Desc: STONES  
Mat3: 85  
Mat3 Desc: SOFT  
Formation Top Depth: 0.3100000023841858  
Formation End Depth: 1.5199999809265137  
Formation End Depth UOM: m

Overburden and Bedrock

Materials Interval

Formation ID: 1003976697  
Layer: 1  
Color: 8  
General Color: BLACK  
Mat1: 11  
Most Common Material: GRAVEL  
Mat2:  
Mat2 Desc:  
Mat3: 77  
Mat3 Desc: LOOSE  
Formation Top Depth: 0.0  
Formation End Depth: 0.3100000023841858  
Formation End Depth UOM: m

Overburden and Bedrock

<b>Map Key</b>	<b>Number of Records</b>	<b>Direction/ Distance (m)</b>	<b>Elev/Diff (m)</b>	<b>Site</b>	<b>DB</b>
<b><u>Materials Interval</u></b>					
<b>Formation ID:</b>		1003976699			
<b>Layer:</b>		3			
<b>Color:</b>		2			
<b>General Color:</b>		GREY			
<b>Mat1:</b>		28			
<b>Most Common Material:</b>		SAND			
<b>Mat2:</b>		06			
<b>Mat2 Desc:</b>		SILT			
<b>Mat3:</b>		79			
<b>Mat3 Desc:</b>		PACKED			
<b>Formation Top Depth:</b>		1.5199999809265137			
<b>Formation End Depth:</b>		2.130000114440918			
<b>Formation End Depth UOM:</b>		m			
<b><u>Overburden and Bedrock</u></b>					
<b><u>Materials Interval</u></b>					
<b>Formation ID:</b>		1003976700			
<b>Layer:</b>		4			
<b>Color:</b>		2			
<b>General Color:</b>		GREY			
<b>Mat1:</b>		15			
<b>Most Common Material:</b>		LIMESTONE			
<b>Mat2:</b>					
<b>Mat2 Desc:</b>					
<b>Mat3:</b>		73			
<b>Mat3 Desc:</b>		HARD			
<b>Formation Top Depth:</b>		2.130000114440918			
<b>Formation End Depth:</b>		5.789999961853027			
<b>Formation End Depth UOM:</b>		m			
<b><u>Annular Space/Abandonment</u></b>					
<b><u>Sealing Record</u></b>					
<b>Plug ID:</b>		1003976709			
<b>Layer:</b>		1			
<b>Plug From:</b>		0			
<b>Plug To:</b>		0.310000002384186			
<b>Plug Depth UOM:</b>		m			
<b><u>Annular Space/Abandonment</u></b>					
<b><u>Sealing Record</u></b>					
<b>Plug ID:</b>		1003976711			
<b>Layer:</b>		3			
<b>Plug From:</b>		2.74000000953674			
<b>Plug To:</b>		5.78999996185303			
<b>Plug Depth UOM:</b>		m			
<b><u>Annular Space/Abandonment</u></b>					
<b><u>Sealing Record</u></b>					
<b>Plug ID:</b>		1003976710			
<b>Layer:</b>		2			
<b>Plug From:</b>		0.310000002384186			
<b>Plug To:</b>		2.74000000953674			
<b>Plug Depth UOM:</b>		m			
<b><u>Method of Construction &amp; Well</u></b>					
<b><u>Use</u></b>					

<i>Map Key</i>	<i>Number of Records</i>	<i>Direction/ Distance (m)</i>	<i>Elev/Diff (m)</i>	<i>Site</i>	<i>DB</i>
<b>Method Construction ID:</b>		1003976708			
<b>Method Construction Code:</b>		5			
<b>Method Construction:</b>		Air Percussion			
<b>Other Method Construction:</b>					
<b><u>Pipe Information</u></b>					
<b>Pipe ID:</b>		1003976696			
<b>Casing No:</b>		0			
<b>Comment:</b>					
<b>Alt Name:</b>					
<b><u>Construction Record - Casing</u></b>					
<b>Casing ID:</b>		1003976704			
<b>Layer:</b>		1			
<b>Material:</b>		5			
<b>Open Hole or Material:</b>		PLASTIC			
<b>Depth From:</b>		0			
<b>Depth To:</b>		2.74000000953674			
<b>Casing Diameter:</b>					
<b>Casing Diameter UOM:</b>		cm			
<b>Casing Depth UOM:</b>		m			
<b><u>Construction Record - Screen</u></b>					
<b>Screen ID:</b>		1003976705			
<b>Layer:</b>		1			
<b>Slot:</b>		10			
<b>Screen Top Depth:</b>		2.74000000953674			
<b>Screen End Depth:</b>		5.78999996185303			
<b>Screen Material:</b>		5			
<b>Screen Depth UOM:</b>		m			
<b>Screen Diameter UOM:</b>		cm			
<b>Screen Diameter:</b>					
<b><u>Water Details</u></b>					
<b>Water ID:</b>		1003976703			
<b>Layer:</b>					
<b>Kind Code:</b>					
<b>Kind:</b>					
<b>Water Found Depth:</b>					
<b>Water Found Depth UOM:</b>		m			
<b><u>Hole Diameter</u></b>					
<b>Hole ID:</b>		1003976702			
<b>Diameter:</b>		7.619999885559082			
<b>Depth From:</b>		4.570000171661377			
<b>Depth To:</b>		5.789999961853027			
<b>Hole Depth UOM:</b>		m			
<b>Hole Diameter UOM:</b>		cm			
<b><u>Hole Diameter</u></b>					
<b>Hole ID:</b>		1003976701			
<b>Diameter:</b>		11.430000305175781			
<b>Depth From:</b>		0.0			
<b>Depth To:</b>		4.570000171661377			

Map Key	Number of Records	Direction/ Distance (m)	Elev/Diff (m)	Site	DB
<b>Hole Depth UOM:</b>		m			
<b>Hole Diameter UOM:</b>		cm			

<a href="#">109</a>	4 of 4	NNW/239.5	64.8 / -2.99	2046 Scott St Ottawa ON	SPL
<b>Ref No:</b>	5036-9AELUK			<b>Discharger Report:</b>	
<b>Site No:</b>				<b>Material Group:</b>	
<b>Incident Dt:</b>	2013/08/09			<b>Health/Env Conseq:</b>	
<b>Year:</b>				<b>Client Type:</b>	
<b>Incident Cause:</b>	Operator/Human error			<b>Sector Type:</b>	Pipeline/Components
<b>Incident Event:</b>				<b>Agency Involved:</b>	
<b>Contaminant Code:</b>	35			<b>Nearest Watercourse:</b>	
<b>Contaminant Name:</b>	NATURAL GAS (METHANE)			<b>Site Address:</b>	2046 Scott St
<b>Contaminant Limit 1:</b>				<b>Site District Office:</b>	
<b>Contam Limit Freq 1:</b>				<b>Site Postal Code:</b>	
<b>Contaminant UN No 1:</b>				<b>Site Region:</b>	
<b>Environment Impact:</b>	Confirmed			<b>Site Municipality:</b>	Ottawa
<b>Nature of Impact:</b>	Air Pollution; Human Health/Safety			<b>Site Lot:</b>	
<b>Receiving Medium:</b>				<b>Site Conc:</b>	
<b>Receiving Env:</b>				<b>Northing:</b>	
<b>MOE Response:</b>	Referral to others			<b>Easting:</b>	
<b>Dt MOE Arvl on Scn:</b>				<b>Site Geo Ref Accu:</b>	
<b>MOE Reported Dt:</b>	2013/08/09			<b>Site Map Datum:</b>	
<b>Dt Document Closed:</b>	2013/08/15			<b>SAC Action Class:</b>	TSSA - Fuel Safety Branch - Hydrocarbon Fuel Release/Spill
<b>Incident Reason:</b>	Operator/Human Error			<b>Source Type:</b>	
<b>Site Name:</b>	Gas main strike<UNOFFICIAL>				
<b>Site County/District:</b>					
<b>Site Geo Ref Meth:</b>					
<b>Incident Summary:</b>	TSSA FSB: 2in PE main hit, street closed.				
<b>Contaminant Qty:</b>	0 other - see incident description				

<a href="#">110</a>	1 of 1	WNW/239.9	64.9 / -2.90	CORE CIVIL CONSTRUCTION INC. 349 WILMONT AVE,,OTTAWA,ON,K2A 0B2,CA ON	PINC
<b>Incident ID:</b>				<b>Pipe Material:</b>	
<b>Incident No:</b>	1471378			<b>Fuel Category:</b>	Natural Gas
<b>Incident Reported Dt:</b>	9/3/2014			<b>Health Impact:</b>	
<b>Type:</b>	FS-Pipeline Incident			<b>Environment Impact:</b>	
<b>Status Code:</b>				<b>Property Damage:</b>	Yes
<b>Tank Status:</b>	Pipeline Damage Reason Est			<b>Service Interrupt:</b>	
<b>Task No:</b>	5164557			<b>Enforce Policy:</b>	Yes
<b>Spills Action Centre:</b>				<b>Public Relation:</b>	
<b>Fuel Type:</b>				<b>Pipeline System:</b>	
<b>Fuel Occurrence Tp:</b>				<b>PSIG:</b>	
<b>Date of Occurrence:</b>				<b>Attribute Category:</b>	FS-Perform P-line Inc Invest
<b>Occurrence Start Dt:</b>	2014/09/03			<b>Regulator Location:</b>	
<b>Depth:</b>				<b>Method Details:</b>	E-mail
<b>Customer Acct Name:</b>	CORE CIVIL CONSTRUCTION INC.				
<b>Incident Address:</b>	349 WILMONT AVE,,OTTAWA,ON,K2A 0B2,CA				
<b>Operation Type:</b>					
<b>Pipeline Type:</b>					
<b>Regulator Type:</b>					
<b>Summary:</b>	349 WILMONT AVE, OTTAWA - PIPELINE HIT - 1/2"				
<b>Reported By:</b>	Jeff Stiles - Enbridge Gas				
<b>Affiliation:</b>					
<b>Occurrence Desc:</b>					
<b>Damage Reason:</b>	Excavation practices not sufficient				
<b>Notes:</b>					

Map Key	Number of Records	Direction/ Distance (m)	Elev/Diff (m)	Site	DB
<a href="#">111</a>	1 of 1	NNW/240.8	64.8 / -2.99	2050 Scott Street Ottawa ON K1Z 6T1	EHS
<b>Order No:</b>	20181107030			<b>Nearest Intersection:</b>	
<b>Status:</b>	C			<b>Municipality:</b>	
<b>Report Type:</b>	Standard Report			<b>Client Prov/State:</b>	ON
<b>Report Date:</b>	12-NOV-18			<b>Search Radius (km):</b>	.25
<b>Date Received:</b>	07-NOV-18			<b>X:</b>	-75.75381
<b>Previous Site Name:</b>				<b>Y:</b>	45.39524
<b>Lot/Building Size:</b>					
<b>Additional Info Ordered:</b>	Fire Insur. Maps and/or Site Plans				
<a href="#">112</a>	1 of 2	NNW/241.7	64.9 / -2.93	PIPELINE HIT - 2" 2046 SCOTT ST,,OTTAWA,ON,K1Z 6T1,CA ON	PINC
<b>Incident ID:</b>				<b>Pipe Material:</b>	
<b>Incident No:</b>	1160016			<b>Fuel Category:</b>	Natural Gas
<b>Incident Reported Dt:</b>	8/9/2013			<b>Health Impact:</b>	
<b>Type:</b>	FS-Pipeline Incident			<b>Environment Impact:</b>	
<b>Status Code:</b>				<b>Property Damage:</b>	Yes
<b>Tank Status:</b>	Pipeline Damage Reason Est			<b>Service Interrupt:</b>	
<b>Task No:</b>	4579353			<b>Enforce Policy:</b>	Yes
<b>Spills Action Centre:</b>				<b>Public Relation:</b>	
<b>Fuel Type:</b>				<b>Pipeline System:</b>	
<b>Fuel Occurrence Tp:</b>				<b>PSIG:</b>	
<b>Date of Occurrence:</b>				<b>Attribute Category:</b>	FS-Perform P-line Inc Invest
<b>Occurrence Start Dt:</b>	2013/11/14			<b>Regulator Location:</b>	
<b>Depth:</b>				<b>Method Details:</b>	E-mail
<b>Customer Acct Name:</b>	PIPELINE HIT - 2"				
<b>Incident Address:</b>	2046 SCOTT ST,,OTTAWA,ON,K1Z 6T1,CA				
<b>Operation Type:</b>					
<b>Pipeline Type:</b>					
<b>Regulator Type:</b>					
<b>Summary:</b>	2046 SCOTT ST, OTTAWA - PIPELINE HIT - 2"				
<b>Reported By:</b>	Todd Styles - Enbridge Gas				
<b>Affiliation:</b>					
<b>Occurrence Desc:</b>					
<b>Damage Reason:</b>	Excavation practices not sufficient				
<b>Notes:</b>					
<a href="#">112</a>	2 of 2	NNW/241.7	64.9 / -2.93	PIPELINE HIT 2" 2046 SCOTT ST,,OTTAWA,ON,K1Z 1A6,CA ON	PINC
<b>Incident ID:</b>				<b>Pipe Material:</b>	
<b>Incident No:</b>	1169248			<b>Fuel Category:</b>	
<b>Incident Reported Dt:</b>	8/29/2013			<b>Health Impact:</b>	
<b>Type:</b>	FS-Pipeline Incident			<b>Environment Impact:</b>	
<b>Status Code:</b>				<b>Property Damage:</b>	
<b>Tank Status:</b>	Non Mandated			<b>Service Interrupt:</b>	
<b>Task No:</b>				<b>Enforce Policy:</b>	
<b>Spills Action Centre:</b>				<b>Public Relation:</b>	
<b>Fuel Type:</b>				<b>Pipeline System:</b>	
<b>Fuel Occurrence Tp:</b>				<b>PSIG:</b>	
<b>Date of Occurrence:</b>				<b>Attribute Category:</b>	
<b>Occurrence Start Dt:</b>				<b>Regulator Location:</b>	
<b>Depth:</b>				<b>Method Details:</b>	
<b>Customer Acct Name:</b>	PIPELINE HIT 2"				
<b>Incident Address:</b>	2046 SCOTT ST,,OTTAWA,ON,K1Z 1A6,CA				
<b>Operation Type:</b>					

Map Key	Number of Records	Direction/ Distance (m)	Elev/Diff (m)	Site	DB
---------	-------------------	----------------------------	------------------	------	----

Pipeline Type:  
Regulator Type:  
Summary:  
Reported By:  
Affiliation:  
Occurrence Desc:  
Damage Reason:  
Notes:

<a href="#">113</a>	1 of 1	N/243.4	64.9 / -2.94	2026 Scott Street Ottawa ON K1Z 5M4	EHS
---------------------	--------	---------	--------------	--	-----

<b>Order No:</b>	21051300279	<b>Nearest Intersection:</b>	
<b>Status:</b>	C	<b>Municipality:</b>	
<b>Report Type:</b>	Standard Report	<b>Client Prov/State:</b>	ON
<b>Report Date:</b>	18-MAY-21	<b>Search Radius (km):</b>	.25
<b>Date Received:</b>	13-MAY-21	<b>X:</b>	-75.7530654
<b>Previous Site Name:</b>		<b>Y:</b>	45.3953291
<b>Lot/Building Size:</b>			
<b>Additional Info Ordered:</b>			

<a href="#">114</a>	1 of 1	NNW/245.4	64.8 / -2.95	2050 SCOTT ST lot 31 con 1 Ottawa ON	WWIS
---------------------	--------	-----------	--------------	---	------

<b>Well ID:</b>	7335313	<b>Data Entry Status:</b>	
<b>Construction Date:</b>		<b>Data Src:</b>	
<b>Primary Water Use:</b>	Test Hole	<b>Date Received:</b>	3/8/2019
<b>Sec. Water Use:</b>	Monitoring	<b>Selected Flag:</b>	True
<b>Final Well Status:</b>	Test Hole	<b>Abandonment Rec:</b>	
<b>Water Type:</b>		<b>Contractor:</b>	7241
<b>Casing Material:</b>		<b>Form Version:</b>	7
<b>Audit No:</b>	Z298266	<b>Owner:</b>	
<b>Tag:</b>	A191182	<b>Street Name:</b>	2050 SCOTT ST
<b>Construction Method:</b>		<b>County:</b>	OTTAWA
<b>Elevation (m):</b>		<b>Municipality:</b>	NEPEAN TOWNSHIP
<b>Elevation Reliability:</b>		<b>Site Info:</b>	
<b>Depth to Bedrock:</b>		<b>Lot:</b>	031
<b>Well Depth:</b>		<b>Concession:</b>	01
<b>Overburden/Bedrock:</b>		<b>Concession Name:</b>	OF
<b>Pump Rate:</b>		<b>Easting NAD83:</b>	
<b>Static Water Level:</b>		<b>Northing NAD83:</b>	
<b>Flowing (Y/N):</b>		<b>Zone:</b>	
<b>Flow Rate:</b>		<b>UTM Reliability:</b>	
<b>Clear/Cloudy:</b>			

PDF URL (Map):

**Additional Detail(s) (Map)**

<b>Well Completed Date:</b>	2018/11/21
<b>Year Completed:</b>	2018
<b>Depth (m):</b>	3.1
<b>Latitude:</b>	45.3952905229875
<b>Longitude:</b>	-75.7537613836726
<b>Path:</b>	

**Bore Hole Information**

<b>Bore Hole ID:</b>	1007483123	<b>Elevation:</b>	
<b>DP2BR:</b>		<b>Elevrc:</b>	
<b>Spatial Status:</b>		<b>Zone:</b>	18

Map Key	Number of Records	Direction/ Distance (m)	Elev/Diff (m)	Site	DB
<b>Code OB:</b>				<b>East83:</b>	441002.00
<b>Code OB Desc:</b>				<b>North83:</b>	5027140.00
<b>Open Hole:</b>				<b>Org CS:</b>	UTM83
<b>Cluster Kind:</b>				<b>UTMRC:</b>	4
<b>Date Completed:</b>	21-Nov-2018 00:00:00			<b>UTMRC Desc:</b>	margin of error : 30 m - 100 m
<b>Remarks:</b>				<b>Location Method:</b>	wwr
<b>Elevrc Desc:</b>					
<b>Location Source Date:</b>					
<b>Improvement Location Source:</b>					
<b>Improvement Location Method:</b>					
<b>Source Revision Comment:</b>					
<b>Supplier Comment:</b>					

**Overburden and Bedrock**  
**Materials Interval**

**Formation ID:** 1007734323  
**Layer:** 2  
**Color:** 6  
**General Color:** BROWN  
**Mat1:** 11  
**Most Common Material:** GRAVEL  
**Mat2:** 28  
**Mat2 Desc:** SAND  
**Mat3:** 77  
**Mat3 Desc:** LOOSE  
**Formation Top Depth:** 0.3100000023841858  
**Formation End Depth:** 0.8999999761581421  
**Formation End Depth UOM:** m

**Overburden and Bedrock**  
**Materials Interval**

**Formation ID:** 1007734324  
**Layer:** 3  
**Color:** 2  
**General Color:** GREY  
**Mat1:** 06  
**Most Common Material:** SILT  
**Mat2:** 05  
**Mat2 Desc:** CLAY  
**Mat3:** 85  
**Mat3 Desc:** SOFT  
**Formation Top Depth:** 0.8999999761581421  
**Formation End Depth:** 3.0999999046325684  
**Formation End Depth UOM:** m

**Overburden and Bedrock**  
**Materials Interval**

**Formation ID:** 1007734325  
**Layer:** 4  
**Color:** 2  
**General Color:** GREY  
**Mat1:** 15  
**Most Common Material:** LIMESTONE  
**Mat2:**  
**Mat2 Desc:**  
**Mat3:** 73  
**Mat3 Desc:** HARD  
**Formation Top Depth:** 3.0999999046325684  
**Formation End Depth:**  
**Formation End Depth UOM:** m

<i>Map Key</i>	<i>Number of Records</i>	<i>Direction/ Distance (m)</i>	<i>Elev/Diff (m)</i>	<i>Site</i>	<i>DB</i>
<b><u>Overburden and Bedrock Materials Interval</u></b>					
<b>Formation ID:</b>		1007734322			
<b>Layer:</b>		1			
<b>Color:</b>		8			
<b>General Color:</b>		BLACK			
<b>Mat1:</b>					
<b>Most Common Material:</b>					
<b>Mat2:</b>		11			
<b>Mat2 Desc:</b>		GRAVEL			
<b>Mat3:</b>		73			
<b>Mat3 Desc:</b>		HARD			
<b>Formation Top Depth:</b>		0.0			
<b>Formation End Depth:</b>		0.3100000023841858			
<b>Formation End Depth UOM:</b>		m			
<b><u>Annular Space/Abandonment Sealing Record</u></b>					
<b>Plug ID:</b>		1007734335			
<b>Layer:</b>		3			
<b>Plug From:</b>					
<b>Plug To:</b>					
<b>Plug Depth UOM:</b>		m			
<b><u>Annular Space/Abandonment Sealing Record</u></b>					
<b>Plug ID:</b>		1007734334			
<b>Layer:</b>		2			
<b>Plug From:</b>		0.310000002384186			
<b>Plug To:</b>					
<b>Plug Depth UOM:</b>		m			
<b><u>Annular Space/Abandonment Sealing Record</u></b>					
<b>Plug ID:</b>		1007734333			
<b>Layer:</b>		1			
<b>Plug From:</b>		0			
<b>Plug To:</b>		0.310000002384186			
<b>Plug Depth UOM:</b>		m			
<b><u>Method of Construction &amp; Well Use</u></b>					
<b>Method Construction ID:</b>		1007734332			
<b>Method Construction Code:</b>		2			
<b>Method Construction:</b>		Rotary (Convent.)			
<b>Other Method Construction:</b>					
<b><u>Pipe Information</u></b>					
<b>Pipe ID:</b>		1007734321			
<b>Casing No:</b>		0			
<b>Comment:</b>					
<b>Alt Name:</b>					



Map Key	Number of Records	Direction/ Distance (m)	Elev/Diff (m)	Site	DB
<b><u>Construction Record - Screen</u></b>					
Screen ID:		1007734329			
Layer:		1			
Slot:		10			
Screen Top Depth:		2.17000007629395			
Screen End Depth:					
Screen Material:		5			
Screen Depth UOM:		m			
Screen Diameter UOM:		cm			
Screen Diameter:		6.03000020980835			
<b><u>Water Details</u></b>					
Water ID:		1007734327			
Layer:					
Kind Code:					
Kind:					
Water Found Depth:					
Water Found Depth UOM:		m			
<b><u>Hole Diameter</u></b>					
Hole ID:		1007734326			
Diameter:		15.239999771118164			
Depth From:		0.0			
Depth To:					
Hole Depth UOM:		m			
Hole Diameter UOM:		cm			
<hr/>					
<a href="#">115</a>	1 of 1	NW/245.8	64.9 / -2.92	2070-2074 Scott Street Ottawa ON	EHS
Order No:	20120719023			Nearest Intersection:	
Status:	C			Municipality:	
Report Type:	Standard Report			Client Prov/State:	ON
Report Date:	30-JUL-12			Search Radius (km):	.25
Date Received:	19-JUL-12			X:	-75.754899
Previous Site Name:				Y:	45.39493
Lot/Building Size:					
Additional Info Ordered:	Fire Insur. Maps and/or Site Plans				
<hr/>					
<a href="#">116</a>	1 of 2	SW/246.1	68.9 / 1.07	366 Richmond Rd Ottawa ON K2A 0E8	EHS
Order No:	20282400321			Nearest Intersection:	
Status:	C			Municipality:	
Report Type:	Custom Report			Client Prov/State:	ON
Report Date:	31-AUG-20			Search Radius (km):	.25
Date Received:	24-AUG-20			X:	-75.7549521
Previous Site Name:				Y:	45.3913714
Lot/Building Size:					
Additional Info Ordered:					
<hr/>					
<a href="#">116</a>	2 of 2	SW/246.1	68.9 / 1.07	366 Richmond Rd Ottawa ON K2A 0E8	EHS
Order No:	20282400321			Nearest Intersection:	
Status:	C			Municipality:	
Report Type:	Custom Report			Client Prov/State:	ON

Map Key	Number of Records	Direction/ Distance (m)	Elev/Diff (m)	Site	DB
<b>Report Date:</b>	31-AUG-20			<b>Search Radius (km):</b>	.25
<b>Date Received:</b>	24-AUG-20			<b>X:</b>	-75.7549521
<b>Previous Site Name:</b>				<b>Y:</b>	45.3913714
<b>Lot/Building Size:</b>					
<b>Additional Info Ordered:</b>					

<a href="#">117</a>	1 of 1	ENE/248.8	67.8 / 0.05	TWEENMUIR AT CLARE ST Ottawa ON	WWIS
---------------------	--------	-----------	-------------	------------------------------------	------

<b>Well ID:</b>	7139974	<b>Data Entry Status:</b>	
<b>Construction Date:</b>		<b>Data Src:</b>	
<b>Primary Water Use:</b>		<b>Date Received:</b>	2/16/2010
<b>Sec. Water Use:</b>		<b>Selected Flag:</b>	True
<b>Final Well Status:</b>	0	<b>Abandonment Rec:</b>	
<b>Water Type:</b>		<b>Contractor:</b>	1844
<b>Casing Material:</b>		<b>Form Version:</b>	5
<b>Audit No:</b>	M05527	<b>Owner:</b>	
<b>Tag:</b>	A074622	<b>Street Name:</b>	TWEENMUIR AT CLARE ST
<b>Construction Method:</b>		<b>County:</b>	OTTAWA
<b>Elevation (m):</b>		<b>Municipality:</b>	OTTAWA CITY
<b>Elevation Reliability:</b>		<b>Site Info:</b>	
<b>Depth to Bedrock:</b>		<b>Lot:</b>	
<b>Well Depth:</b>		<b>Concession:</b>	
<b>Overburden/Bedrock:</b>		<b>Concession Name:</b>	
<b>Pump Rate:</b>		<b>Easting NAD83:</b>	
<b>Static Water Level:</b>		<b>Northing NAD83:</b>	
<b>Flowing (Y/N):</b>		<b>Zone:</b>	
<b>Flow Rate:</b>		<b>UTM Reliability:</b>	
<b>Clear/Cloudy:</b>			

[PDF URL \(Map\):](#)

**Additional Detail(s) (Map)**

<b>Well Completed Date:</b>	2009/08/17
<b>Year Completed:</b>	2009
<b>Depth (m):</b>	6
<b>Latitude:</b>	45.388035984057
<b>Longitude:</b>	-75.7468306361947
<b>Path:</b>	

[PDF URL \(Map\):](#)

**Additional Detail(s) (Map)**

<b>Well Completed Date:</b>	2009/08/14
<b>Year Completed:</b>	2009
<b>Depth (m):</b>	
<b>Latitude:</b>	45.3937490714296
<b>Longitude:</b>	-75.749997607498
<b>Path:</b>	

[PDF URL \(Map\):](#)

**Additional Detail(s) (Map)**

<b>Well Completed Date:</b>	2009/08/14
<b>Year Completed:</b>	2009
<b>Depth (m):</b>	
<b>Latitude:</b>	45.382702236259
<b>Longitude:</b>	-75.7434521392639

<i>Map Key</i>	<i>Number of Records</i>	<i>Direction/ Distance (m)</i>	<i>Elev/Diff (m)</i>	<i>Site</i>	<i>DB</i>
<i>Path:</i>					
<b><u>Bore Hole Information</u></b>					
<b>Bore Hole ID:</b>	1003269939			<b>Elevation:</b>	67.598548
<b>DP2BR:</b>				<b>Elevrc:</b>	
<b>Spatial Status:</b>				<b>Zone:</b>	18
<b>Code OB:</b>				<b>East83:</b>	441295.00
<b>Code OB Desc:</b>				<b>North83:</b>	5026966.00
<b>Open Hole:</b>				<b>Org CS:</b>	UTM83
<b>Cluster Kind:</b>	This is a record from cluster log sheet			<b>UTMRC:</b>	4
<b>Date Completed:</b>	14-Aug-2009 00:00:00			<b>UTMRC Desc:</b>	margin of error : 30 m - 100 m
<b>Remarks:</b>				<b>Location Method:</b>	wwr
<b>Elevrc Desc:</b>					
<b>Location Source Date:</b>					
<b>Improvement Location Source:</b>					
<b>Improvement Location Method:</b>					
<b>Source Revision Comment:</b>					
<b>Supplier Comment:</b>					
<b><u>Annular Space/Abandonment Sealing Record</u></b>					
<b>Plug ID:</b>	1003269943				
<b>Layer:</b>					
<b>Plug From:</b>					
<b>Plug To:</b>					
<b>Plug Depth UOM:</b>					
<b><u>Method of Construction &amp; Well Use</u></b>					
<b>Method Construction ID:</b>	1003269942				
<b>Method Construction Code:</b>					
<b>Method Construction:</b>					
<b>Other Method Construction:</b>	HSA				
<b><u>Pipe Information</u></b>					
<b>Pipe ID:</b>	1003269944				
<b>Casing No:</b>	0				
<b>Comment:</b>					
<b>Alt Name:</b>					
<b><u>Construction Record - Casing</u></b>					
<b>Casing ID:</b>	1003269946				
<b>Layer:</b>					
<b>Material:</b>	1				
<b>Open Hole or Material:</b>	STEEL				
<b>Depth From:</b>					
<b>Depth To:</b>	4.5				
<b>Casing Diameter:</b>					
<b>Casing Diameter UOM:</b>					
<b>Casing Depth UOM:</b>	m				
<b><u>Construction Record - Screen</u></b>					
<b>Screen ID:</b>	1003269945				
<b>Layer:</b>					
<b>Slot:</b>					

Map Key	Number of Records	Direction/ Distance (m)	Elev/Diff (m)	Site	DB
Screen Top Depth:			4.5		
Screen End Depth:			6.09999990463257		
Screen Material:					
Screen Depth UOM:		m			
Screen Diameter UOM:					
Screen Diameter:					

**Results of Well Yield Testing**

**Pump Test ID:** 1003269947  
**Pump Set At:**  
**Static Level:**  
**Final Level After Pumping:**  
**Recommended Pump Depth:**  
**Pumping Rate:**  
**Flowing Rate:**  
**Recommended Pump Rate:**  
**Levels UOM:**  
**Rate UOM:**  
**Water State After Test Code:**  
**Water State After Test:**  
**Pumping Test Method:**  
**Pumping Duration HR:**  
**Pumping Duration MIN:**  
**Flowing:**

**Hole Diameter**

**Hole ID:** 1003269941  
**Diameter:** 20.0  
**Depth From:**  
**Depth To:** 6.099999904632568  
**Hole Depth UOM:** m  
**Hole Diameter UOM:** cm

**Bore Hole Information**

<b>Bore Hole ID:</b>	1003269930	<b>Elevation:</b>	76.155502
<b>DP2BR:</b>		<b>Elevrc:</b>	
<b>Spatial Status:</b>		<b>Zone:</b>	18
<b>Code OB:</b>		<b>East83:</b>	441796.00
<b>Code OB Desc:</b>		<b>North83:</b>	5025734.00
<b>Open Hole:</b>		<b>Org CS:</b>	UTM83
<b>Cluster Kind:</b>	This is a record from cluster log sheet	<b>UTMRC:</b>	4
<b>Date Completed:</b>	14-Aug-2009 00:00:00	<b>UTMRC Desc:</b>	margin of error : 30 m - 100 m
<b>Remarks:</b>		<b>Location Method:</b>	wwr
<b>Elevrc Desc:</b>			
<b>Location Source Date:</b>			
<b>Improvement Location Source:</b>			
<b>Improvement Location Method:</b>			
<b>Source Revision Comment:</b>			
<b>Supplier Comment:</b>			

**Annular Space/Abandonment  
Sealing Record**

**Plug ID:** 1003269934  
**Layer:**  
**Plug From:**  
**Plug To:**  
**Plug Depth UOM:**

<i>Map Key</i>	<i>Number of Records</i>	<i>Direction/ Distance (m)</i>	<i>Elev/Diff (m)</i>	<i>Site</i>	<i>DB</i>
<b><u>Method of Construction &amp; Well Use</u></b>					
<b>Method Construction ID:</b>		1003269933			
<b>Method Construction Code:</b>					
<b>Method Construction:</b>					
<b>Other Method Construction:</b>		HSA			
<b><u>Pipe Information</u></b>					
<b>Pipe ID:</b>		1003269935			
<b>Casing No:</b>		0			
<b>Comment:</b>					
<b>Alt Name:</b>					
<b><u>Construction Record - Casing</u></b>					
<b>Casing ID:</b>		1003269937			
<b>Layer:</b>					
<b>Material:</b>		1			
<b>Open Hole or Material:</b>		STEEL			
<b>Depth From:</b>					
<b>Depth To:</b>		3.5			
<b>Casing Diameter:</b>					
<b>Casing Diameter UOM:</b>					
<b>Casing Depth UOM:</b>		m			
<b><u>Construction Record - Screen</u></b>					
<b>Screen ID:</b>		1003269936			
<b>Layer:</b>					
<b>Slot:</b>					
<b>Screen Top Depth:</b>		3.5			
<b>Screen End Depth:</b>		5.09999990463257			
<b>Screen Material:</b>					
<b>Screen Depth UOM:</b>		m			
<b>Screen Diameter UOM:</b>					
<b>Screen Diameter:</b>					
<b><u>Results of Well Yield Testing</u></b>					
<b>Pump Test ID:</b>		1003269938			
<b>Pump Set At:</b>					
<b>Static Level:</b>					
<b>Final Level After Pumping:</b>					
<b>Recommended Pump Depth:</b>					
<b>Pumping Rate:</b>					
<b>Flowing Rate:</b>					
<b>Recommended Pump Rate:</b>					
<b>Levels UOM:</b>					
<b>Rate UOM:</b>					
<b>Water State After Test Code:</b>					
<b>Water State After Test:</b>					
<b>Pumping Test Method:</b>					
<b>Pumping Duration HR:</b>					
<b>Pumping Duration MIN:</b>					
<b>Flowing:</b>					
<b><u>Hole Diameter</u></b>					
<b>Hole ID:</b>		1003269932			
<b>Diameter:</b>		20.0			

Map Key	Number of Records	Direction/ Distance (m)	Elev/Diff (m)	Site	DB
<b>Depth From:</b>					
<b>Depth To:</b>		5.099999904632568			
<b>Hole Depth UOM:</b>		m			
<b>Hole Diameter UOM:</b>		cm			
<b><u>Bore Hole Information</u></b>					
<b>Bore Hole ID:</b>		1002938374		<b>Elevation:</b> 76.755279	
<b>DP2BR:</b>				<b>Elevrc:</b>	
<b>Spatial Status:</b>				<b>Zone:</b> 18	
<b>Code OB:</b>				<b>East83:</b> 441537.00	
<b>Code OB Desc:</b>				<b>North83:</b> 5026329.00	
<b>Open Hole:</b>				<b>Org CS:</b> UTM83	
<b>Cluster Kind:</b>				<b>UTMRC:</b> 4	
<b>Date Completed:</b>		17-Aug-2009 00:00:00		<b>UTMRC Desc:</b> margin of error : 30 m - 100 m	
<b>Remarks:</b>				<b>Location Method:</b> wwr	
<b>Elevrc Desc:</b>					
<b>Location Source Date:</b>					
<b>Improvement Location Source:</b>					
<b>Improvement Location Method:</b>					
<b>Source Revision Comment:</b>					
<b>Supplier Comment:</b>					
<b><u>Overburden and Bedrock</u></b>					
<b><u>Materials Interval</u></b>					
<b>Formation ID:</b>		1003269951			
<b>Layer:</b>		3			
<b>Color:</b>		6			
<b>General Color:</b>		BROWN			
<b>Mat1:</b>		01			
<b>Most Common Material:</b>		FILL			
<b>Mat2:</b>		28			
<b>Mat2 Desc:</b>		SAND			
<b>Mat3:</b>		06			
<b>Mat3 Desc:</b>		SILT			
<b>Formation Top Depth:</b>		0.4000000059604645			
<b>Formation End Depth:</b>		1.399999976158142			
<b>Formation End Depth UOM:</b>		m			
<b><u>Overburden and Bedrock</u></b>					
<b><u>Materials Interval</u></b>					
<b>Formation ID:</b>		1003269952			
<b>Layer:</b>		4			
<b>Color:</b>		2			
<b>General Color:</b>		GREY			
<b>Mat1:</b>		05			
<b>Most Common Material:</b>		CLAY			
<b>Mat2:</b>		84			
<b>Mat2 Desc:</b>		SILTY			
<b>Mat3:</b>					
<b>Mat3 Desc:</b>					
<b>Formation Top Depth:</b>		1.399999976158142			
<b>Formation End Depth:</b>		4.400000095367432			
<b>Formation End Depth UOM:</b>		m			
<b><u>Overburden and Bedrock</u></b>					
<b><u>Materials Interval</u></b>					
<b>Formation ID:</b>		1003269953			
<b>Layer:</b>		5			

<b>Map Key</b>	<b>Number of Records</b>	<b>Direction/ Distance (m)</b>	<b>Elev/Diff (m)</b>	<b>Site</b>	<b>DB</b>
<b>Color:</b>		2			
<b>General Color:</b>		GREY			
<b>Mat1:</b>		26			
<b>Most Common Material:</b>		ROCK			
<b>Mat2:</b>		15			
<b>Mat2 Desc:</b>		LIMESTONE			
<b>Mat3:</b>					
<b>Mat3 Desc:</b>					
<b>Formation Top Depth:</b>		4.400000095367432			
<b>Formation End Depth:</b>		6.0			
<b>Formation End Depth UOM:</b>		m			
<b><u>Overburden and Bedrock</u></b>					
<b><u>Materials Interval</u></b>					
<b>Formation ID:</b>		1003269950			
<b>Layer:</b>		2			
<b>Color:</b>		2			
<b>General Color:</b>		GREY			
<b>Mat1:</b>		12			
<b>Most Common Material:</b>		STONES			
<b>Mat2:</b>					
<b>Mat2 Desc:</b>					
<b>Mat3:</b>					
<b>Mat3 Desc:</b>					
<b>Formation Top Depth:</b>		0.20000000298023224			
<b>Formation End Depth:</b>		0.4000000059604645			
<b>Formation End Depth UOM:</b>		m			
<b><u>Overburden and Bedrock</u></b>					
<b><u>Materials Interval</u></b>					
<b>Formation ID:</b>		1003269949			
<b>Layer:</b>		1			
<b>Color:</b>					
<b>General Color:</b>					
<b>Mat1:</b>					
<b>Most Common Material:</b>					
<b>Mat2:</b>					
<b>Mat2 Desc:</b>					
<b>Mat3:</b>					
<b>Mat3 Desc:</b>					
<b>Formation Top Depth:</b>		0.0			
<b>Formation End Depth:</b>		0.20000000298023224			
<b>Formation End Depth UOM:</b>		m			
<b><u>Annular Space/Abandonment</u></b>					
<b><u>Sealing Record</u></b>					
<b>Plug ID:</b>		1003269956			
<b>Layer:</b>		1			
<b>Plug From:</b>		0			
<b>Plug To:</b>		0.800000011920929			
<b>Plug Depth UOM:</b>		m			
<b><u>Annular Space/Abandonment</u></b>					
<b><u>Sealing Record</u></b>					
<b>Plug ID:</b>		1003269957			
<b>Layer:</b>		2			
<b>Plug From:</b>		0.800000011920929			
<b>Plug To:</b>		4.30000019073486			

<b>Map Key</b>	<b>Number of Records</b>	<b>Direction/ Distance (m)</b>	<b>Elev/Diff (m)</b>	<b>Site</b>	<b>DB</b>
<b>Plug Depth UOM:</b>		m			
<b><u>Method of Construction &amp; Well Use</u></b>					
<b>Method Construction ID:</b>		1003269960			
<b>Method Construction Code:</b>					
<b>Method Construction:</b>					
<b>Other Method Construction:</b>					
<b><u>Pipe Information</u></b>					
<b>Pipe ID:</b>		1003269948			
<b>Casing No:</b>		0			
<b>Comment:</b>					
<b>Alt Name:</b>					
<b><u>Construction Record - Casing</u></b>					
<b>Casing ID:</b>		1003269958			
<b>Layer:</b>		1			
<b>Material:</b>		5			
<b>Open Hole or Material:</b>		PLASTIC			
<b>Depth From:</b>		0			
<b>Depth To:</b>		4.5			
<b>Casing Diameter:</b>		5.09999990463257			
<b>Casing Diameter UOM:</b>		cm			
<b>Casing Depth UOM:</b>		m			
<b><u>Construction Record - Screen</u></b>					
<b>Screen ID:</b>		1003269959			
<b>Layer:</b>		1			
<b>Slot:</b>		10			
<b>Screen Top Depth:</b>					
<b>Screen End Depth:</b>					
<b>Screen Material:</b>		5			
<b>Screen Depth UOM:</b>		m			
<b>Screen Diameter UOM:</b>		cm			
<b>Screen Diameter:</b>		5.80000019073486			
<b><u>Hole Diameter</u></b>					
<b>Hole ID:</b>		1003269955			
<b>Diameter:</b>		10.0			
<b>Depth From:</b>		4.5			
<b>Depth To:</b>		6.0			
<b>Hole Depth UOM:</b>		m			
<b>Hole Diameter UOM:</b>		cm			
<b><u>Hole Diameter</u></b>					
<b>Hole ID:</b>		1003269954			
<b>Diameter:</b>		20.0			
<b>Depth From:</b>		0.0			
<b>Depth To:</b>		4.5			
<b>Hole Depth UOM:</b>		m			
<b>Hole Diameter UOM:</b>		cm			



<i>Map Key</i>	<i>Number of Records</i>	<i>Direction/ Distance (m)</i>	<i>Elev/Diff (m)</i>	<i>Site</i>	<i>DB</i>
<a href="#">118</a>	1 of 1	NNW/249.2	64.8 / -2.97	2060 Scott Street Ottawa ON K1Z 6T1	EHS
<b>Order No:</b>	20100609029			<b>Nearest Intersection:</b>	Southeast intersection of Scott & Winona
<b>Status:</b>	C			<b>Municipality:</b>	
<b>Report Type:</b>	Standard Report			<b>Client Prov/State:</b>	ON
<b>Report Date:</b>	6/18/2010			<b>Search Radius (km):</b>	0.25
<b>Date Received:</b>	6/9/2010			<b>X:</b>	-75.754281
<b>Previous Site Name:</b>				<b>Y:</b>	45.395188
<b>Lot/Building Size:</b>					
<b>Additional Info Ordered:</b>	Fire Insur. Maps and/or Site Plans				

# Unplottable Summary

Total: 29 Unplottable sites

DB	Company Name/Site Name	Address	City	Postal
CA	OTTAWA CITY	RICHMOND ROAD	OTTAWA CITY ON	
CA	CITY	BYRON AVE.	OTTAWA ON	
CA		Tweedsmuir Avenue	Ottawa ON	
CA		Richmond Road	Ottawa ON	
CA		Scott Street	Ottawa ON	
CA	City of Ottawa	Richmond Road	Ottawa ON	
CA	Bourke Family Development Inc.	Byron Ave Registered Plan No. 204	Ottawa ON	
CA	City of Ottawa	Richmond Road	Ottawa ON	
CA	City of Ottawa	Richmond Road	Ottawa ON	
CA	City of Ottawa	Madison Avenue Madison Avenue (Churchill Avenue to Winston Avenue)	Ottawa ON	
CA	TAIGA NON-PROFIT HSG. CORP.-LOTS 11 & 14	SCOTT ST./STM-WATER MGT. FAC.	OTTAWA CITY ON	
CA	OTTAWA CITY	SCOTT ST.	OTTAWA CITY ON	
CA	NON-PROFIT HOUSING CORPORATION	RICHMOND RD.NON-PROFIT HOUSING	OTTAWA CITY ON	
CA	OTTAWA CITY	RICHMOND ROAD	OTTAWA CITY ON	
CA	OTTAWA CITY	CHURCHILL AVE.	OTTAWA CITY ON	
CA	OTTAWA CITY	BYRON AVENUE	OTTAWA CITY ON	
CONV	CANADIAN WASTE SERVICES INC.		ON	
CONV	CANADIAN WASTE SERVICES INC.		ON	

CONV	CANADIAN WASTE SERVICES INC.		ON	
CONV	CANADIAN WASTE SERVICES INC.		ON	
CONV	CANADIAN WASTE SERVICES INC.		ON	
ECA	City of Ottawa	Scott St	Ottawa ON	K2G 6J8
ECA	City of Ottawa	Madison Avenue Madison Avenue (Churchill Avenue to Winston Avenue)	Ottawa ON	K2G 6J8
ECA	The Regional Municipality of Ottawa-Carleton	Scott Street	Ottawa ON	K2P 2L7
ECA	Ultramar Ltd.	Part 1, Reference Plan 4R-23561	Ottawa ON	H3A 3L3
GEN	Ottawa Greenbelt Construction Company Limited	Churchill Ave Reconstruction - Carling to Byron	Ottawa ON	
GEN	Kiewit Eurovia Vinci	Cleary Station Richmond Road	Ottawa ON	K2A 0G6
RST	ULTRAMAR LTÉE	OTTAWA	OTTAWA ON	
SPL	TEXACO	RICHMOND RD. SERVICE STATION	OTTAWA CITY ON	

# Unplottable Report

---

**Site:** OTTAWA CITY  
RICHMOND ROAD OTTAWA CITY ON

**Database:**  
CA

**Certificate #:** 3-0159-96-  
**Application Year:** 96  
**Issue Date:** 4/1/1996  
**Approval Type:** Municipal sewage  
**Status:** Approved  
**Application Type:**  
**Client Name:**  
**Client Address:**  
**Client City:**  
**Client Postal Code:**  
**Project Description:**  
**Contaminants:**  
**Emission Control:**

---

**Site:** CITY  
BYRON AVE. OTTAWA ON

**Database:**  
CA

**Certificate #:** 3-0302-85-006  
**Application Year:** 85  
**Issue Date:** 4/22/85  
**Approval Type:** Municipal sewage  
**Status:** Approved  
**Application Type:**  
**Client Name:**  
**Client Address:**  
**Client City:**  
**Client Postal Code:**  
**Project Description:**  
**Contaminants:**  
**Emission Control:**

---

**Site:** Tweedsmuir Avenue Ottawa ON

**Database:**  
CA

**Certificate #:** 2750-4XTGXB  
**Application Year:** 01  
**Issue Date:** 6/20/01  
**Approval Type:** Municipal & Private water  
**Status:** Approved  
**Application Type:** New Certificate of Approval  
**Client Name:** Corporation of the City of Ottawa  
**Client Address:** 111 Sussex Drive, 7th Floor  
**Client City:** Ottawa  
**Client Postal Code:** K1N 5A1  
**Project Description:** This application is for the construction of watermain and appurtenances on Tweedsmuir Avenue.  
**Contaminants:**  
**Emission Control:**

---

**Site:** Richmond Road Ottawa ON

**Database:**  
CA

**Certificate #:** 7965-5ERRRZ  
**Application Year:** 02

**Issue Date:** 10/11/02  
**Approval Type:** Municipal & Private sewage  
**Status:** Approved  
**Application Type:** New Certificate of Approval  
**Client Name:** City of Ottawa  
**Client Address:** 110 Laurier Avenue West  
**Client City:** Ottawa  
**Client Postal Code:** K1P 1J1  
**Project Description:** This application is for the construction of storm and sanitary sewers and appurtenances on Richmond Road  
**Contaminants:**  
**Emission Control:**

---

**Site:** Scott Street Ottawa ON

**Database:**  
CA

**Certificate #:** 2262-4JHL7S  
**Application Year:** 00  
**Issue Date:** 4/26/00  
**Approval Type:** Municipal & Private water  
**Status:** Approved  
**Application Type:** New Certificate of Approval  
**Client Name:** Corporation of the Regional Municipality of Ottawa-Carleton  
**Client Address:** 111 Lisgar Street  
**Client City:** Ottawa  
**Client Postal Code:** K2P 2L7  
**Project Description:** Watermains and appurtenances to be constructed  
**Contaminants:**  
**Emission Control:**

---

**Site:** City of Ottawa  
Richmond Road Ottawa ON

**Database:**  
CA

**Certificate #:** 1424-6CXJGA  
**Application Year:** 2005  
**Issue Date:** 6/3/2005  
**Approval Type:** Municipal and Private Sewage Works  
**Status:** Approved  
**Application Type:**  
**Client Name:**  
**Client Address:**  
**Client City:**  
**Client Postal Code:**  
**Project Description:**  
**Contaminants:**  
**Emission Control:**

---

**Site:** Bourke Family Development Inc.  
Byron Ave Reginstered Plan No. 204 Ottawa ON

**Database:**  
CA

**Certificate #:** 3911-7BKMY9  
**Application Year:** 2008  
**Issue Date:** 2/7/2008  
**Approval Type:** Municipal and Private Sewage Works  
**Status:** Approved  
**Application Type:**  
**Client Name:**  
**Client Address:**  
**Client City:**  
**Client Postal Code:**  
**Project Description:**  
**Contaminants:**  
**Emission Control:**

---

**Site:** City of Ottawa  
Richmond Road Ottawa ON

**Database:**  
CA

**Certificate #:** 6859-5X8K46  
**Application Year:** 2004  
**Issue Date:** 3/23/2004  
**Approval Type:** Municipal and Private Sewage Works  
**Status:** Approved  
**Application Type:**  
**Client Name:**  
**Client Address:**  
**Client City:**  
**Client Postal Code:**  
**Project Description:**  
**Contaminants:**  
**Emission Control:**

---

**Site:** City of Ottawa  
Richmond Road Ottawa ON

**Database:**  
CA

**Certificate #:** 7893-5NLQJH  
**Application Year:** 2003  
**Issue Date:** 6/18/2003  
**Approval Type:** Municipal and Private Sewage Works  
**Status:** Approved  
**Application Type:**  
**Client Name:**  
**Client Address:**  
**Client City:**  
**Client Postal Code:**  
**Project Description:**  
**Contaminants:**  
**Emission Control:**

---

**Site:** City of Ottawa  
Madison Avenue Madison Avenue (Churchill Avenue to Winston Avenue) Ottawa ON

**Database:**  
CA

**Certificate #:** 5586-8LWQCS  
**Application Year:** 2011  
**Issue Date:** 9/23/2011  
**Approval Type:** Municipal and Private Sewage Works  
**Status:** Approved  
**Application Type:**  
**Client Name:**  
**Client Address:**  
**Client City:**  
**Client Postal Code:**  
**Project Description:**  
**Contaminants:**  
**Emission Control:**

---

**Site:** TAIGA NON-PROFIT HSG. CORP.-LOTS 11 & 14  
SCOTT ST./STM-WATER MGT. FAC. OTTAWA CITY ON

**Database:**  
CA

**Certificate #:** 3-0582-91-  
**Application Year:** 91  
**Issue Date:** 8/1/1991  
**Approval Type:** Municipal sewage  
**Status:** Approved  
**Application Type:**  
**Client Name:**  
**Client Address:**  
**Client City:**  
**Client Postal Code:**  
**Project Description:**

---

**Contaminants:**  
**Emission Control:**

---

**Site:** OTTAWA CITY  
SCOTT ST. OTTAWA CITY ON

**Database:**  
CA

**Certificate #:** 3-0662-90-  
**Application Year:** 90  
**Issue Date:** 4/30/1990  
**Approval Type:** Municipal sewage  
**Status:** Approved  
**Application Type:**  
**Client Name:**  
**Client Address:**  
**Client City:**  
**Client Postal Code:**  
**Project Description:**  
**Contaminants:**  
**Emission Control:**

---

**Site:** NON-PROFIT HOUSING CORPORATION  
RICHMOND RD.NON-PROFIT HOUSING OTTAWA CITY ON

**Database:**  
CA

**Certificate #:** 7-0925-87-  
**Application Year:** 87  
**Issue Date:** 7/7/1987  
**Approval Type:** Municipal water  
**Status:** Approved  
**Application Type:**  
**Client Name:**  
**Client Address:**  
**Client City:**  
**Client Postal Code:**  
**Project Description:**  
**Contaminants:**  
**Emission Control:**

---

**Site:** OTTAWA CITY  
RICHMOND ROAD OTTAWA CITY ON

**Database:**  
CA

**Certificate #:** 3-1088-90-  
**Application Year:** 90  
**Issue Date:** 6/26/1990  
**Approval Type:** Municipal sewage  
**Status:** Approved  
**Application Type:**  
**Client Name:**  
**Client Address:**  
**Client City:**  
**Client Postal Code:**  
**Project Description:**  
**Contaminants:**  
**Emission Control:**

---

**Site:** OTTAWA CITY  
CHURCHILL AVE. OTTAWA CITY ON

**Database:**  
CA

**Certificate #:** 3-1441-92-  
**Application Year:** 92  
**Issue Date:** 10/29/1992  
**Approval Type:** Municipal sewage  
**Status:** Approved  
**Application Type:**

**Client Name:**  
**Client Address:**  
**Client City:**  
**Client Postal Code:**  
**Project Description:**  
**Contaminants:**  
**Emission Control:**

---

**Site:** OTTAWA CITY  
BYRON AVENUE OTTAWA CITY ON

**Database:**  
CA

**Certificate #:** 3-1320-88-  
**Application Year:** 88  
**Issue Date:** 8/5/1988  
**Approval Type:** Municipal sewage  
**Status:** Approved  
**Application Type:**  
**Client Name:**  
**Client Address:**  
**Client City:**  
**Client Postal Code:**  
**Project Description:**  
**Contaminants:**  
**Emission Control:**

---

**Site:** CANADIAN WASTE SERVICES INC.  
ON

**Database:**  
CONV

**File No:**  
**Crown Brief No:** 99-0136-0187  
**Court Location:**  
**Publication City:**  
**Publication Title:**  
**Act:**  
**Act(s):**  
**First Matter:**  
**Second Matter:**  
**Investigation 1:**  
**Investigation 2:**  
**Penalty Imposed:**  
**Description:** OPERATE A HEAVY DIESEL-FUELLED MOTOR VEHICLE THAT CONTRAVENES THE EMISSION STANDARDS.  
**Background:**  
**URL:**

**Location:**  
**Region:** EASTERN REGION  
**Ministry District:** KINGSTON

**Additional Details**

**Publication Date:**  
**Count:** 1  
**Act:** EPA  
**Regulation:** 361/98  
**Section:** 12(5)  
**Act/Regulation/Section:** EPA-361/98-12(5)  
**Date of Offence:**  
**Date of Conviction:**  
**Date Charged:** 10/18/00  
**Charge Disposition:** SUSPENDED SENTENCE  
**Fine:** \$425.00  
**Synopsis:**

---

**Site:** CANADIAN WASTE SERVICES INC.  
ON

**Database:**  
CONV

**File No:**  
**Crown Brief No:** 99-0164-0282  
**Location:**  
**Region:** EASTERN REGION



**Court Location:**  
**Publication City:**  
**Publication Title:**  
**Act:**  
**Act(s):**  
**First Matter:**  
**Second Matter:**  
**Investigation 1:**  
**Investigation 2:**  
**Penalty Imposed:**  
**Description:**

**Ministry District:** KINGSTON

**Background:**  
**URL:**

OPERATE A HEAVY DIESEL-FUELLED MOTOR VEHICLE THAT CONTRAVENES THE EMISSION STANDARDS.

**Additional Details**

**Publication Date:**  
**Count:** 1  
**Act:** EPA  
**Regulation:** 361/98  
**Section:** 12(5)  
**Act/Regulation/Section:** EPA-361/98-12(5)  
**Date of Offence:**  
**Date of Conviction:**  
**Date Charged:** 1/27/00  
**Charge Disposition:** SUSPENDED SENTENCE  
**Fine:** \$425.00  
**Synopsis:**

---

**Site:** CANADIAN WASTE SERVICES INC.  
ON

**Database:**  
CONV

**File No:**  
**Crown Brief No:** 99-0165-0243  
**Court Location:**  
**Publication City:**  
**Publication Title:**  
**Act:**

**Location:**  
**Region:** EASTERN REGION  
**Ministry District:** KINGSTON

**Act(s):**  
**First Matter:**  
**Second Matter:**  
**Investigation 1:**  
**Investigation 2:**  
**Penalty Imposed:**  
**Description:**

OPERATE A HEAVY DIESEL-FUELLED MOTOR VEHICLE THAT CONTRAVENES THE EMISSION STANDARDS.

**Background:**  
**URL:**

**Additional Details**

**Publication Date:**  
**Count:** 1  
**Act:** EPA  
**Regulation:** 361/98  
**Section:** 12(5)  
**Act/Regulation/Section:** EPA-361/98-12(5)  
**Date of Offence:**  
**Date of Conviction:**  
**Date Charged:** 4/30/00  
**Charge Disposition:** SUSPENDED SENTENCE  
**Fine:** \$325.00  
**Synopsis:**

---

**Site:** CANADIAN WASTE SERVICES INC.  
ON

**Database:**  
CONV

**File No:**  
**Crown Brief No:** 99-0188-0235  
**Court Location:**  
**Publication City:**  
**Publication Title:**  
**Act:**  
**Act(s):**  
**First Matter:**  
**Second Matter:**  
**Investigation 1:**  
**Investigation 2:**  
**Penalty Imposed:**  
**Description:**

**Location:**  
**Region:** EASTERN REGION  
**Ministry District:** KINGSTON

**Background:**  
**URL:**

TRANSPORTING LEACHATE WASTE FROM AN APPROVED WASTE DISPOSAL SITE WITHOUT THE GENERATOR, CARRIER AND/OR RECEIVER COMPLETING A MANIFEST.

**Additional Details**

**Publication Date:**  
**Count:** 1  
**Act:** EPA  
**Regulation:** 347  
**Section:** 19(1) (A)  
**Act/Regulation/Section:** EPA-347-19(1) (A)  
**Date of Offence:**  
**Date of Conviction:**  
**Date Charged:** 7/19/01  
**Charge Disposition:** SUSPENDED SENTENCE  
**Fine:** \$17,000.00  
**Synopsis:**

---

**Site:** CANADIAN WASTE SERVICES INC.  
ON

**Database:**  
CONV

**File No:**  
**Crown Brief No:** 99-0086-0115  
**Court Location:**  
**Publication City:**  
**Publication Title:**  
**Act:**  
**Act(s):**  
**First Matter:**  
**Second Matter:**  
**Investigation 1:**  
**Investigation 2:**  
**Penalty Imposed:**  
**Description:**

**Location:**  
**Region:** EASTERN REGION  
**Ministry District:** KINGSTON

**Background:**  
**URL:**

FAILED TO PROVIDE CERTAIN DOCUMENT WITH EACH VEHICLE CONTRAVENING A PROVISIONAL CERTIFICATE OF APPROVAL.

**Additional Details**

**Publication Date:**  
**Count:** 1  
**Act:** EPA  
**Regulation:**  
**Section:** 186(3)  
**Act/Regulation/Section:** EPA- -186(3)  
**Date of Offence:**  
**Date of Conviction:**  
**Date Charged:** 3/15/00  
**Charge Disposition:** SUSPENDED SENTENCE  
**Fine:** \$305.00  
**Synopsis:**

---

**Site:** City of Ottawa  
Scott St Ottawa ON K2G 6J8

**Database:**  
ECA

**Approval No:** 5496-BPATN2  
**Approval Date:** 2020-05-07  
**Status:** Approved  
**Record Type:** ECA  
**Link Source:** IDS  
**SWP Area Name:**  
**Approval Type:** ECA-MUNICIPAL AND PRIVATE SEWAGE WORKS  
**Project Type:** MUNICIPAL AND PRIVATE SEWAGE WORKS  
**Business Name:** City of Ottawa  
**Address:** Scott St  
**Full Address:**  
**Full PDF Link:** <https://www.accessenvironment.ene.gov.on.ca/instruments/9806-BNXJXN-13.pdf>

**MOE District:**  
**City:**  
**Longitude:**  
**Latitude:**  
**Geometry X:**  
**Geometry Y:**

---

**Site:** City of Ottawa  
Madison Avenue Madison Avenue (Churchill Avenue to Winston Avenue) Ottawa ON K2G 6J8

**Database:**  
ECA

**Approval No:** 5586-8LWQCS  
**Approval Date:** 2011-09-23  
**Status:** Approved  
**Record Type:** ECA  
**Link Source:** IDS  
**SWP Area Name:**  
**Approval Type:** ECA-MUNICIPAL AND PRIVATE SEWAGE WORKS  
**Project Type:** MUNICIPAL AND PRIVATE SEWAGE WORKS  
**Business Name:** City of Ottawa  
**Address:** Madison Avenue Madison Avenue (Churchill Avenue to Winston Avenue)  
**Full Address:**  
**Full PDF Link:** <https://www.accessenvironment.ene.gov.on.ca/instruments/8203-8KMJER-14.pdf>

**MOE District:**  
**City:**  
**Longitude:**  
**Latitude:**  
**Geometry X:**  
**Geometry Y:**

---

**Site:** The Regional Municipality of Ottawa-Carleton  
Scott Street Ottawa ON K2P 2L7

**Database:**  
ECA

**Approval No:** 2262-4JHL7S  
**Approval Date:** 2000-04-26  
**Status:** Approved  
**Record Type:** ECA  
**Link Source:** IDS  
**SWP Area Name:**  
**Approval Type:** ECA-Municipal and Private Water Works  
**Project Type:** Municipal and Private Water Works  
**Business Name:** The Regional Municipality of Ottawa-Carleton  
**Address:** Scott Street  
**Full Address:**  
**Full PDF Link:**

**MOE District:**  
**City:**  
**Longitude:**  
**Latitude:**  
**Geometry X:**  
**Geometry Y:**

---

**Site:** Ultramar Ltd.  
Part 1, Reference Plan 4R-23561 Ottawa ON H3A 3L3

**Database:**  
ECA

**Approval No:** 1928-8W2Q6W  
**Approval Date:** 2012-07-10  
**Status:** Approved  
**Record Type:** ECA  
**Link Source:** IDS  
**SWP Area Name:**  
**Approval Type:** ECA-INDUSTRIAL SEWAGE WORKS  
**Project Type:** INDUSTRIAL SEWAGE WORKS  
**Business Name:** Ultramar Ltd.  
**Address:** Part 1, Reference Plan 4R-23561  
**Full Address:**  
**Full PDF Link:** <https://www.accessenvironment.ene.gov.on.ca/instruments/2244-8RJQ9S-14.pdf>

**MOE District:**  
**City:**  
**Longitude:**  
**Latitude:**  
**Geometry X:**  
**Geometry Y:**

**Site:** Ottawa Greenbelt Construction Company Limited  
Churchill Ave Reconstruction - Carling to Byron Ottawa ON

**Database:**  
GEN

**Generator No:** ON4886021  
**Status:**  
**Approval Years:** 2013  
**Contam. Facility:**  
**MHSW Facility:**  
**SIC Code:** 237110  
**SIC Description:** WATER AND SEWER LINE AND RELATED STRUCTURES CONSTRUCTION

**PO Box No:**  
**Country:**  
**Choice of Contact:**  
**Co Admin:**  
**Phone No Admin:**

**Detail(s)**

**Waste Class:** 251  
**Waste Class Desc:** OIL SKIMMINGS & SLUDGES

**Site:** Kiewit Eurovia Vinci  
Cleary Station Richmond Road Ottawa ON K2A 0G6

**Database:**  
GEN

**Generator No:** ON6388739  
**Status:** Registered  
**Approval Years:** As of Apr 2021  
**Contam. Facility:**  
**MHSW Facility:**  
**SIC Code:**  
**SIC Description:**

**PO Box No:**  
**Country:** Canada  
**Choice of Contact:**  
**Co Admin:**  
**Phone No Admin:**

**Detail(s)**

**Waste Class:** 146 L  
**Waste Class Desc:** Other specified inorganic sludges, slurries or solids

**Waste Class:** 251 L  
**Waste Class Desc:** Waste oils/sludges (petroleum based)

**Waste Class:** 221 L  
**Waste Class Desc:** Light fuels

**Site:** ULTRAMAR LTÉE  
OTTAWA OTTAWA ON

**Database:**  
RST

**Headcode:** 924800  
**Headcode Desc:** Oils-Fuel  
**Phone:** 6137275200  
**List Name:**  
**Description:**

**Site:** TEXACO  
RICHMOND RD. SERVICE STATION OTTAWA CITY ON

**Database:**  
SPL

**Ref No:** 14431  
**Site No:**  
**Incident Dt:** 2/2/1989  
**Year:**  
**Incident Cause:** OTHER CAUSE (N.O.S.)  
**Incident Event:**  
**Contaminant Code:**  
**Contaminant Name:**  
**Contaminant Limit 1:**  
**Contam Limit Freq 1:**  
**Contaminant UN No 1:**  
**Environment Impact:** NOT ANTICIPATED  
**Nature of Impact:**  
**Receiving Medium:** LAND  
**Receiving Env:**

**Discharger Report:**  
**Material Group:**  
**Health/Env Conseq:**  
**Client Type:**  
**Sector Type:**  
**Agency Involved:**  
**Nearest Watercourse:**  
**Site Address:**  
**Site District Office:**  
**Site Postal Code:**  
**Site Region:**  
**Site Municipality:** 20101  
**Site Lot:**  
**Site Conc:**  
**Nothing:**

**MOE Response:**  
**Dt MOE Arvl on Scn:**  
**MOE Reported Dt:** 2/2/1989  
**Dt Document Closed:**  
**Incident Reason:** ERROR  
**Site Name:**  
**Site County/District:**  
**Site Geo Ref Meth:**  
**Incident Summary:**  
**Contaminant Qty:**

**Easting:**  
**Site Geo Ref Accu:**  
**Site Map Datum:**  
**SAC Action Class:**  
**Source Type:**

## Appendix: Database Descriptions

Environmental Risk Information Services (ERIS) can search the following databases. The extent of historical information varies with each database and current information is determined by what is publicly available to ERIS at the time of update. **Note:** Databases denoted with " \* " indicates that the database will no longer be updated. See the individual database description for more information.

### **Abandoned Aggregate Inventory:**

Provincial

[AAGR](#)

The MAAP Program maintains a database of abandoned pits and quarries. Please note that the database is only referenced by lot and concession and city/town location. The database provides information regarding the location, type, size, land use, status and general comments.\*

**Government Publication Date: Sept 2002\***

### **Aggregate Inventory:**

Provincial

[AGR](#)

The Ontario Ministry of Natural Resources maintains a database of all active pits and quarries. The database provides information regarding the registered owner/operator, location name, operation type, approval type, and maximum annual tonnage.

**Government Publication Date: Up to Sep 2020**

### **Abandoned Mine Information System:**

Provincial

[AMIS](#)

The Abandoned Mines Information System contains data on known abandoned and inactive mines located on both Crown and privately held lands. The information was provided by the Ministry of Northern Development and Mines (MNDM), with the following disclaimer: "the database provided has been compiled from various sources, and the Ministry of Northern Development and Mines makes no representation and takes no responsibility that such information is accurate, current or complete". Reported information includes official mine name, status, background information, mine start/end date, primary commodity, mine features, hazards and remediation.

**Government Publication Date: 1800-Oct 2018**

### **Anderson's Waste Disposal Sites:**

Private

[ANDR](#)

The information provided in this database was collected by examining various historical documents which aimed to characterize the likely position of former waste disposal sites from 1860 to present. The research initiative behind the creation of this database was to identify those sites that are missing from the Ontario MOE Waste Disposal Site Inventory, as well as to provide revisions and corrections to the positions and descriptions of sites currently listed in the MOE inventory. In addition to historic waste disposal facilities, the database also identifies certain auto wreckers and scrap yards that have been extrapolated from documentary sources. Please note that the data is not warranted to be complete, exhaustive or authoritative. The information was collected for research purposes only.

**Government Publication Date: 1860s-Present**

### **Aboveground Storage Tanks:**

Provincial

[AST](#)

Historical listing of aboveground storage tanks made available by the Department of Natural Resources and Forestry. Includes tanks used to hold water or petroleum. This dataset has been retired as of September 25, 2014 and will no longer be updated.

**Government Publication Date: May 31, 2014**

### **Automobile Wrecking & Supplies:**

Private

[AUWR](#)

This database provides an inventory of known locations that are involved in the scrap metal, automobile wrecking/recycling, and automobile parts & supplies industry. Information is provided on the company name, location and business type.

**Government Publication Date: 1999-Dec 31, 2020**

### **Borehole:**

Provincial

[BORE](#)

A borehole is the generalized term for any narrow shaft drilled in the ground, either vertically or horizontally. The information here includes geotechnical investigations or environmental site assessments, mineral exploration, or as a pilot hole for installing piers or underground utilities. Information is from many sources such as the Ministry of Transportation (MTO) boreholes from engineering reports and projects from the 1950 to 1990's in Southern Ontario. Boreholes from the Ontario Geological Survey (OGS) including The Urban Geology Analysis Information System (UGAIS) and the York Peel Durham Toronto (YPDT) database of the Conservation Authority Moraine Coalition. This database will include fields such as location, stratigraphy, depth, elevation, year drilled, etc. For all water well data or oil and gas well data for Ontario please refer to WWIS and OOGW.

**Government Publication Date: 1875-Jul 2018**

**Certificates of Approval:**

Provincial CA

This database contains the following types of approvals: Air & Noise, Industrial Sewage, Municipal & Private Sewage, Waste Management Systems and Renewable Energy Approvals. The MOE in Ontario states that any facility that releases emissions to the atmosphere, discharges contaminants to ground or surface water, provides potable water supplies, or stores, transports or disposes of waste, must have a Certificate of Approval before it can operate lawfully. Fields include approval number, business name, address, approval date, approval type and status. This database will no longer be updated, as CofA's have been replaced by either Environmental Activity and Sector Registry (EASR) or Environmental Compliance Approval (ECA). Please refer to those individual databases for any information after Oct.31, 2011.

**Government Publication Date: 1985-Oct 30, 2011\***

**Dry Cleaning Facilities:**

Federal CDRY

List of dry cleaning facilities made available by Environment and Climate Change Canada. Environment and Climate Change Canada's Tetrachloroethylene (Use in Dry Cleaning and Reporting Requirements) Regulations (SOR/2003-79) are intended to reduce releases of tetrachloroethylene to the environment from dry cleaning facilities.

**Government Publication Date: Jan 2004-Dec 2018**

**Commercial Fuel Oil Tanks:**

Provincial CFOT

Locations of commercial underground fuel oil tanks. This is not a comprehensive or complete inventory of commercial fuel tanks in the province; this listing is a copy of records of registered commercial underground fuel oil tanks obtained under Access to Public Information.

Note that the following types of tanks do not require registration: waste oil tanks in apartments, office buildings, residences, etc.; aboveground gas or diesel tanks. Records are not verified for accuracy or completeness.

**Government Publication Date: May 31, 2021**

**Chemical Manufacturers and Distributors:**

Private CHEM

This database includes information from both a one time study conducted in 1992 and private source and is a listing of facilities that manufacture or distribute chemicals. The production of these chemical substances may involve one or more chemical reactions and/or chemical separation processes (i.e. fractionation, solvent extraction, crystallization, etc.).

**Government Publication Date: 1999-Jan 31, 2020**

**Chemical Register:**

Private CHM

This database includes a listing of locations of facilities within the Province or Territory that either manufacture and/or distributes chemicals.

**Government Publication Date: 1999-Dec 31, 2020**

**Compressed Natural Gas Stations:**

Private CNG

Canada has a network of public access compressed natural gas (CNG) refuelling stations. These stations dispense natural gas in compressed form at 3,000 pounds per square inch (psi), the pressure which is allowed within the current Canadian codes and standards. The majority of natural gas refuelling is located at existing retail gasoline that have a separate refuelling island for natural gas. This list of stations is made available by the Canadian Natural Gas Vehicle Alliance.

**Government Publication Date: Dec 2012 -Apr 2021**

**Inventory of Coal Gasification Plants and Coal Tar Sites:**

Provincial COAL

This inventory includes both the "Inventory of Coal Gasification Plant Waste Sites in Ontario-April 1987" and the Inventory of Industrial Sites Producing or Using Coal Tar and Related Tars in Ontario-November 1988) collected by the MOE. It identifies industrial sites that produced and continue to produce or use coal tar and other related tars. Detailed information is available and includes: facility type, size, land use, information on adjoining properties, soil condition, site operators/occupants, site description, potential environmental impacts and historic maps available. This was a one-time inventory.\*

**Government Publication Date: Apr 1987 and Nov 1988\***

**Compliance and Convictions:**

Provincial CONV

This database summarizes the fines and convictions handed down by the Ontario courts beginning in 1989. Companies and individuals named here have been found guilty of environmental offenses in Ontario courts of law.

**Government Publication Date: 1989-Nov 2020**

**Certificates of Property Use:**

Provincial CPU

This is a subset taken from Ontario's Environmental Registry (EBR) database. It will include all CPU's on the registry such as (EPA s. 168.6) - Certificate of Property Use.

**Government Publication Date: 1994- Jun 30, 2021**

**Drill Hole Database:**

Provincial [DRL](#)

The Ontario Drill Hole Database contains information on more than 113,000 percussion, overburden, sonic and diamond drill holes from assessment files on record with the department of Mines and Minerals. Please note that limited data is available for southern Ontario, as it was the last area to be completed. The database was created when surveys submitted to the Ministry were converted in the Assessment File Research Image Database (AFRI) project. However, the degree of accuracy (coordinates) as to the exact location of drill holes is dependent upon the source document submitted to the MNDM. Levels of accuracy used to locate holes are: centering on the mining claim; a sketch of the mining claim; a 1:50,000 map; a detailed company map; or from submitted a "Report of Work".

**Government Publication Date: 1886 - Sep 2020**

**Delisted Fuel Tanks:**

Provincial [DTNK](#)

List of fuel storage tank sites that were once found in - and have since been removed from - the list of fuel storage tanks made available by the regulatory agency under Access to Public Information.

**Government Publication Date: May 31, 2021**

**Environmental Activity and Sector Registry:**

Provincial [EASR](#)

On October 31, 2011, a smarter, faster environmental approvals system came into effect in Ontario. The EASR allows businesses to register certain activities with the ministry, rather than apply for an approval. The registry is available for common systems and processes, to which preset rules of operation can be applied. The EASR is currently available for: heating systems, standby power systems and automotive refinishing. Businesses whose activities aren't subject to the EASR may apply for an ECA (Environmental Compliance Approval), Please see our ECA database.

**Government Publication Date: Oct 2011- Jun 30, 2021**

**Environmental Registry:**

Provincial [EBR](#)

The Environmental Registry lists proposals, decisions and exceptions regarding policies, Acts, instruments, or regulations that could significantly affect the environment. Through the Registry, thirteen provincial ministries notify the public of upcoming proposals and invite their comments. For example, if a local business is requesting a permit, license, or certificate of approval to release substances into the air or water; these are notified on the registry. Data includes: Approval for discharge into the natural environment other than water (i.e. Air) - EPA s. 9, Approval for sewage works - OWRA s. 53(1), and EPA s. 27 - Approval for a waste disposal site. For information regarding Permit to Take Water (PTTW), Certificate of Property Use (CPU) and (ORD) Orders please refer to those individual databases.

**Government Publication Date: 1994- Jun 30, 2021**

**Environmental Compliance Approval:**

Provincial [ECA](#)

On October 31, 2011, a smarter, faster environmental approvals system came into effect in Ontario. In the past, a business had to apply for multiple approvals (known as certificates of approval) for individual processes and pieces of equipment. Today, a business either registers itself, or applies for a single approval, depending on the types of activities it conducts. Businesses whose activities aren't subject to the EASR may apply for an ECA. A single ECA addresses all of a business's emissions, discharges and wastes. Separate approvals for air, noise and waste are no longer required. This database will also include Renewable Energy Approvals. For certificates of approval prior to Nov 1st, 2011, please refer to the CA database. For all Waste Disposal Sites please refer to the WDS database.

**Government Publication Date: Oct 2011- Jun 30, 2021**

**Environmental Effects Monitoring:**

Federal [EEM](#)

The Environmental Effects Monitoring program assesses the effects of effluent from industrial or other sources on fish, fish habitat and human usage of fisheries resources. Since 1992, pulp and paper mills have been required to conduct EEM studies under the Pulp and Paper Effluent Regulations. This database provides information on the mill name, geographical location and sub-lethal toxicity data.

**Government Publication Date: 1992-2007\***

**ERIS Historical Searches:**

Private [EHS](#)

ERIS has compiled a database of all environmental risk reports completed since March 1999. Available fields for this database include: site location, date of report, type of report, and search radius. As per all other databases, the ERIS database can be referenced on both the map and "Statistical Profile" page.

**Government Publication Date: 1999-Jun 30, 2021**

**Environmental Issues Inventory System:**

Federal [EIIS](#)

The Environmental Issues Inventory System was developed through the implementation of the Environmental Issues and Remediation Plan. This plan was established to determine the location and severity of contaminated sites on inhabited First Nation reserves, and where necessary, to remediate those that posed a risk to health and safety; and to prevent future environmental problems. The EIIS provides information on the reserve under investigation, inventory number, name of site, environmental issue, site action (Remediation, Site Assessment), and date investigation completed.

**Government Publication Date: 1992-2001\***



**Emergency Management Historical Event:**

Provincial **EMHE**

List of locations of historical occurrences of emergency events, including those assigned to the Ministry of Natural Resources by Order-In-Council (OIC) under the Emergency Management and Civil Protection Act, as well as events where MNR provided requested emergency response assistance. Many of these events will have involved community evacuations, significant structural loss, and/or involvement of MNR emergency response staff. These events fall into one of ten (10) type categories: Dam Failure; Drought / Low Water; Erosion; Flood; Forest Fire; Soil and Bedrock Instability; Petroleum Resource Center Event, EMO Requested Assistance, Continuity of Operations Event, Other Requested Assistance. EMHE record details are reproduced by ERIS under License with the Ontario Ministry of Natural Resources © Queen's Printer for Ontario, 2017.

**Government Publication Date: Dec 31, 2016**

**Environmental Penalty Annual Report:**

Provincial **EPAR**

This database contains data from Ontario's annual environmental penalty report published by the Ministry of the Environment and Climate Change. These reports provide information on environmental penalties for land / water violations issued to companies in one of the nine industrial sectors covered by the Municipal Industrial Strategy for Abatement (MISA) regulations.

**Government Publication Date: Jan 1, 2011 - Dec 31, 2020**

**List of Expired Fuels Safety Facilities:**

Provincial **EXP**

List of facilities and tanks for which there was once a fuel registration. This is not a comprehensive or complete inventory of expired tanks/tank facilities in the province; this listing is a copy of previously registered tanks and facilities obtained under Access to Public Information. Includes private fuel outlets, bulk plants, fuel oil tanks, gasoline stations, marinas, propane filling stations, liquid fuel tanks, piping systems, etc; includes tanks which have been removed from the ground.

Notes: registration was not required for private fuel underground/aboveground storage tanks prior to January 1990, nor for furnace oil tanks prior to May 1, 2002; registration is not required for waste oil tanks in apartments, office buildings, residences, etc., or aboveground gas or diesel tanks. Records are not verified for accuracy or completeness.

**Government Publication Date: Jul 31, 2020**

**Federal Convictions:**

Federal **FCON**

Environment Canada maintains a database referred to as the "Environmental Registry" that details prosecutions under the Canadian Environmental Protection Act (CEPA) and the Fisheries Act (FA). Information is provided on the company name, location, charge date, offence and penalty.

**Government Publication Date: 1988-Jun 2007\***

**Contaminated Sites on Federal Land:**

Federal **FCS**

The Federal Contaminated Sites Inventory includes information on known federal contaminated sites under the custodianship of departments, agencies and consolidated Crown corporations as well as those that are being or have been investigated to determine whether they have contamination arising from past use that could pose a risk to human health or the environment. The inventory also includes non-federal contaminated sites for which the Government of Canada has accepted some or all financial responsibility. It does not include sites where contamination has been caused by, and which are under the control of, enterprise Crown corporations, private individuals, firms or other levels of government. Includes fire training sites and sites at which Per- and Polyfluoroalkyl Substances (PFAS) are a concern.

**Government Publication Date: Jun 2000-Apr 2021**

**Fisheries & Oceans Fuel Tanks:**

Federal **FOFT**

Fisheries & Oceans Canada maintains an inventory of aboveground & underground fuel storage tanks located on Fisheries & Oceans property or controlled by DFO. Our inventory provides information on the site name, location, tank owner, tank operator, facility type, storage tank location, tank contents & capacity, and date of tank installation.

**Government Publication Date: 1964-Sep 2019**

**Federal Identification Registry for Storage Tank Systems (FIRSTS):**

Federal **FRST**

A list of federally regulated Storage tanks from the Federal Identification Registry for Storage Tank Systems (FIRSTS). FIRSTS is Environment and Climate Change Canada's database of storage tank systems subject to the Storage Tank for Petroleum Products and Allied Petroleum Products Regulations. The main objective of the Regulations is to prevent soil and groundwater contamination from storage tank systems located on federal and aboriginal lands. Storage tank systems that do not have a valid identification number displayed in a readily visible location on or near the storage tank system may be refused product delivery.

**Government Publication Date: May 31, 2018**

**Fuel Storage Tank:**

Provincial **FST**

List of registered private and retail fuel storage tanks. This is not a comprehensive or complete inventory of private and retail fuel storage tanks in the province; this listing is a copy of registered private and retail fuel storage tanks, obtained under Access to Public Information.

Notes: registration was not required for private fuel underground/aboveground storage tanks prior to January 1990, nor for furnace oil tanks prior to May 1, 2002; registration is not required for waste oil tanks in apartments, office buildings, residences, etc., or aboveground gas or diesel tanks. Records are not verified for accuracy or completeness.

**Government Publication Date: Jul 31, 2020**

**Fuel Storage Tank - Historic:**

Provincial

[FSTH](#)

The Fuels Safety Branch of the Ontario Ministry of Consumer and Commercial Relations maintained a database of all registered private fuel storage tanks. Public records of private fuel storage tanks are only available since the registration became effective in September 1989. This information is now collected by the Technical Standards and Safety Authority.

**Government Publication Date: Pre-Jan 2010\***

**Ontario Regulation 347 Waste Generators Summary:**

Provincial

[GEN](#)

Regulation 347 of the Ontario EPA defines a waste generation site as any site, equipment and/or operation involved in the production, collection, handling and/or storage of regulated wastes. A generator of regulated waste is required to register the waste generation site and each waste produced, collected, handled, or stored at the site. This database contains the registration number, company name and address of registered generators including the types of hazardous wastes generated. It includes data on waste generating facilities such as: drycleaners, waste treatment and disposal facilities, machine shops, electric power distribution etc. This information is a summary of all years from 1986 including the most currently available data. Some records may contain, within the company name, the phrase "See & Use..." followed by a series of letters and numbers. This occurs when one company is amalgamated with or taken over by another registered company. The number listed as "See & Use", refers to the new ownership and the other identification number refers to the original ownership. This phrase serves as a link between the 2 companies until operations have been fully transferred.

**Government Publication Date: 1986-Apr 30, 2021**

**Greenhouse Gas Emissions from Large Facilities:**

Federal

[GHG](#)

List of greenhouse gas emissions from large facilities made available by Environment Canada. Greenhouse gas emissions in kilotonnes of carbon dioxide equivalents (kt CO2 eq).

**Government Publication Date: 2013-Dec 2019**

**TSSA Historic Incidents:**

Provincial

[HINC](#)

List of historic incidences of spills and leaks of diesel, fuel oil, gasoline, natural gas, propane, and hydrogen recorded by the TSSA in their previous incident tracking system. The TSSA's Fuels Safety Program administers the Technical Standards & Safety Act 2000, providing fuel-related safety services associated with the safe transportation, storage, handling and use of fuels such as gasoline, diesel, propane, natural gas and hydrogen. Under this Act, the TSSA regulates fuel suppliers, storage facilities, transport trucks, pipelines, contractors and equipment or appliances that use fuels. Records are not verified for accuracy or completeness. This is not a comprehensive or complete inventory of historical fuel spills and leaks in the province. This listing is a copy of the data captured at one moment in time and is hence limited by the record date provided here.

**Government Publication Date: 2006-June 2009\***

**Indian & Northern Affairs Fuel Tanks:**

Federal

[IAFT](#)

The Department of Indian & Northern Affairs Canada (INAC) maintains an inventory of aboveground & underground fuel storage tanks located on both federal and crown land. Our inventory provides information on the reserve name, location, facility type, site/facility name, tank type, material & ID number, tank contents & capacity, and date of tank installation.

**Government Publication Date: 1950-Aug 2003\***

**Fuel Oil Spills and Leaks:**

Provincial

[INC](#)

Listing of spills and leaks of diesel, fuel oil, gasoline, natural gas, propane, and hydrogen reported to the Spills Action Centre (SAC). This is not a comprehensive or complete inventory of fuel-related leaks, spills, and incidents in the province; this listing is a copy of incidents reported to the SAC, obtained under Access to Public Information. Includes incidents from fuel-related hazards such as spills, fires, and explosions. Records are not verified for accuracy or completeness.

**Government Publication Date: May 31, 2021**

**Landfill Inventory Management Ontario:**

Provincial

[LIMO](#)

The Landfill Inventory Management Ontario (LIMO) database is updated every year, as the Ministry of the Environment, Conservation and Parks compiles new and updated information. Includes small and large landfills currently operating as well as those which are closed and historic. Operators of larger landfills provide landfill information for the previous operating year to the ministry for LIMO including: estimated amount of total waste received, landfill capacity, estimated total remaining landfill capacity, fill rates, engineering designs, reporting and monitoring details, size of location, service area, approved waste types, leachate of site treatment, contaminant attenuation zone and more. The small landfills include information such as site owner, site location and certificate of approval # and status.

**Government Publication Date: Feb 28, 2019**

**Canadian Mine Locations:**

Private

[MINE](#)

This information is collected from the Canadian & American Mines Handbook. The Mines database is a national database that provides over 290 listings on mines (listed as public companies) dealing primarily with precious metals and hard rocks. Listed are mines that are currently in operation, closed, suspended, or are still being developed (advanced projects). Their locations are provided as geographic coordinates (x, y and/or longitude, latitude). As of 2002, data pertaining to Canadian smelters and refineries has been appended to this database.

**Government Publication Date: 1998-2009\***

**Mineral Occurrences:**

Provincial [MNR](#)

In the early 70's, the Ministry of Northern Development and Mines created an inventory of approximately 19,000 mineral occurrences in Ontario, in regard to metallic and industrial minerals, as well as some information on building stones and aggregate deposits. Please note that the "Horizontal Positional Accuracy" is approximately +/- 200 m. Many reference elements for each record were derived from field sketches using pace or chain/tape measurements against claim posts or topographic features in the area. The primary limiting factor for the level of positional accuracy is the scale of the source material. The testing of horizontal accuracy of the source materials was accomplished by comparing the plan metric (X and Y) coordinates of that point with the coordinates of the same point as defined from a source of higher accuracy.

**Government Publication Date: 1846-Dec 2020**

**National Analysis of Trends in Emergencies System (NATES):**

Federal [NATE](#)

In 1974 Environment Canada established the National Analysis of Trends in Emergencies System (NATES) database, for the voluntary reporting of significant spill incidents. The data was to be used to assist in directing the work of the emergencies program. NATES ran from 1974 to 1994. Extensive information is available within this database including company names, place where the spill occurred, date of spill, cause, reason and source of spill, damage incurred, and amount, concentration, and volume of materials released.

**Government Publication Date: 1974-1994\***

**Non-Compliance Reports:**

Provincial [NCPL](#)

The Ministry of the Environment provides information about non-compliant discharges of contaminants to air and water that exceed legal allowable limits, from regulated industrial and municipal facilities. A reported non-compliance failure may be in regard to a Control Order, Certificate of Approval, Sectoral Regulation or specific regulation/act.

**Government Publication Date: Dec 31, 2019**

**National Defense & Canadian Forces Fuel Tanks:**

Federal [NDFT](#)

The Department of National Defense and the Canadian Forces maintains an inventory of all aboveground & underground fuel storage tanks located on DND lands. Our inventory provides information on the base name, location, tank type & capacity, tank contents, tank class, date of tank installation, date tank last used, and status of tank as of May 2001. This database will no longer be updated due to the new National Security protocols which have prohibited any release of this database.

**Government Publication Date: Up to May 2001\***

**National Defense & Canadian Forces Spills:**

Federal [NDSP](#)

The Department of National Defense and the Canadian Forces maintains an inventory of spills to land and water. All spill sites have been classified under the "Transportation of Dangerous Goods Act - 1992". Our inventory provides information on the facility name, location, spill ID #, spill date, type of spill, as well as the quantity of substance spilled & recovered.

**Government Publication Date: Mar 1999-Apr 2018**

**National Defence & Canadian Forces Waste Disposal Sites:**

Federal [NDWD](#)

The Department of National Defence and the Canadian Forces maintains an inventory of waste disposal sites located on DND lands. Where available, our inventory provides information on the base name, location, type of waste received, area of site, depth of site, year site opened/closed and status.

**Government Publication Date: 2001-Apr 2007\***

**National Energy Board Pipeline Incidents:**

Federal [NEBI](#)

Locations of pipeline incidents from 2008 to present, made available by the Canada Energy Regulator (CER) - previously the National Energy Board (NEB). Includes incidents reported under the Onshore Pipeline Regulations and the Processing Plant Regulations related to pipelines under federal jurisdiction, does not include incident data related to pipelines under provincial or territorial jurisdiction.

**Government Publication Date: 2008-Mar 31, 2021**

**National Energy Board Wells:**

Federal [NEBP](#)

The NEBW database contains information on onshore & offshore oil and gas wells that are outside provincial jurisdiction(s) and are thereby regulated by the National Energy Board. Data is provided regarding the operator, well name, well ID No./UWI, status, classification, well depth, spud and release date.

**Government Publication Date: 1920-Feb 2003\***

**National Environmental Emergencies System (NEES):**

Federal

NEES

In 2000, the Emergencies program implemented NEES, a reporting system for spills of hazardous substances. For the most part, this system only captured data from the Atlantic Provinces, some from Quebec and Ontario and a portion from British Columbia. Data for Alberta, Saskatchewan, Manitoba and the Territories was not captured. However, NEES is also a repository for previous Environment Canada spill datasets. NEES is composed of the historic datasets ' or Trends ' which dates from approximately 1974 to present. NEES Trends is a compilation of historic databases, which were merged and includes data from NATES (National Analysis of Trends in Emergencies System), ARTS (Atlantic Regional Trends System), and NEES. In 2001, the Emergencies Program determined that variations in reporting regimes and requirements between federal and provincial agencies made national spill reporting and trend analysis difficult to achieve. As a consequence, the department has focused efforts on capturing data on spills of substances which fall under its legislative authority only (CEPA and FA). As such, the NEES database will be decommissioned in December 2004.

**Government Publication Date: 1974-2003\***

**National PCB Inventory:**

Federal

NPCB

Environment Canada's National PCB inventory includes information on in-use PCB containing equipment in Canada including federal, provincial and private facilities. Federal out-of-service PCB containing equipment and PCB waste owned by the federal government or by federally regulated industries such as airlines, railway companies, broadcasting companies, telephone and telecommunications companies, pipeline companies, etc. are also listed. Although it is not Environment Canada's mandate to collect data on non-federal PCB waste, the National PCB inventory includes some information on provincial and private PCB waste and storage sites. Some addresses provided may be Head Office addresses and are not necessarily the location of where the waste is being used or stored.

**Government Publication Date: 1988-2008\***

**National Pollutant Release Inventory:**

Federal

NPRI

Environment Canada has defined the National Pollutant Release Inventory ("NPRI") as a federal government initiative designed to collect comprehensive national data regarding releases to air, water, or land, and waste transfers for recycling for more than 300 listed substances.

**Government Publication Date: 1993-May 2017**

**Oil and Gas Wells:**

Private

OGWE

The Nickle's Energy Group (publisher of the Daily Oil Bulletin) collects information on drilling activity including operator and well statistics. The well information database includes name, location, class, status and depth. The main Nickle's database is updated on a daily basis, however, this database is updated on a monthly basis. More information is available at [www.nickles.com](http://www.nickles.com).

**Government Publication Date: 1988-Feb 28, 2021**

**Ontario Oil and Gas Wells:**

Provincial

OOGW

In 1998, the MNR handed over to the Ontario Oil, Gas and Salt Resources Corporation, the responsibility of maintaining a database of oil and gas wells drilled in Ontario. The OGSR Library has over 20,000+ wells in their database. Information available for all wells in the ERIS database include well owner/operator, location, permit issue date, and well cap date, license No., status, depth and the primary target (rock unit) of the well being drilled. All geology/stratigraphy table information, plus all water table information is also provide for each well record.

**Government Publication Date: 1800-Jun 2020**

**Inventory of PCB Storage Sites:**

Provincial

OPCB

The Ontario Ministry of Environment, Waste Management Branch, maintains an inventory of PCB storage sites within the province. Ontario Regulation 11/82 (Waste Management - PCB) and Regulation 347 (Generator Waste Management) under the Ontario EPA requires the registration of inactive PCB storage equipment and/or disposal sites of PCB waste with the Ontario Ministry of Environment. This database contains information on: 1) waste quantities; 2) major and minor sites storing liquid or solid waste; and 3) a waste storage inventory.

**Government Publication Date: 1987-Oct 2004; 2012-Dec 2013**

**Orders:**

Provincial

ORD

This is a subset taken from Ontario's Environmental Registry (EBR) database. It will include all Orders on the registry such as (EPA s. 17) - Order for remedial work, (EPA s. 18) - Order for preventative measures, (EPA s. 43) - Order for removal of waste and restoration of site, (EPA s. 44) - Order for conformity with Act for waste disposal sites, (EPA s. 136) - Order for performance of environmental measures.

**Government Publication Date: 1994-Apr 30, 2021**

**Canadian Pulp and Paper:**

Private

PAP

This information is part of the Pulp and Paper Canada Directory. The Directory provides a comprehensive listing of the locations of pulp and paper mills and the products that they produce.

**Government Publication Date: 1999, 2002, 2004, 2005, 2009-2014**

**Parks Canada Fuel Storage Tanks:**

Federal

PCFT

Canadian Heritage maintains an inventory of known fuel storage tanks operated by Parks Canada, in both National Parks and at National Historic Sites. The database details information on site name, location, tank install/removal date, capacity, fuel type, facility type, tank design and owner/operator.

**Government Publication Date: 1920-Jan 2005\***

<b><u>Pesticide Register:</u></b>	Provincial	<b>PES</b>
The Ontario Ministry of the Environment and Climate Change maintains a database of licensed operators and vendors of registered pesticides.		
<b>Government Publication Date: Oct 2011- Jun 30, 2021</b>		
<b><u>Pipeline Incidents:</u></b>	Provincial	<b>PINC</b>
List of pipeline incidents (strikes, leaks, spills). This is not a comprehensive or complete inventory of pipeline incidents in the province; this listing in an historical copy of records previously obtained under Access to Public Information. Records are not verified for accuracy or completeness.		
<b>Government Publication Date: May 31, 2021</b>		
<b><u>Private and Retail Fuel Storage Tanks:</u></b>	Provincial	<b>PRT</b>
The Fuels Safety Branch of the Ontario Ministry of Consumer and Commercial Relations maintained a database of all registered private fuel storage tanks and licensed retail fuel outlets. This database includes an inventory of locations that have gasoline, oil, waste oil, natural gas and/or propane storage tanks on their property. The MCCR no longer collects this information. This information is now collected by the Technical Standards and Safety Authority (TSSA).		
<b>Government Publication Date: 1989-1996*</b>		
<b><u>Permit to Take Water:</u></b>	Provincial	<b>PTTW</b>
This is a subset taken from Ontario's Environmental Registry (EBR) database. It will include all PTTW's on the registry such as OWRA s. 34 - Permit to take water.		
<b>Government Publication Date: 1994- Jun 30, 2021</b>		
<b><u>Ontario Regulation 347 Waste Receivers Summary:</u></b>	Provincial	<b>REC</b>
Part V of the Ontario Environmental Protection Act ("EPA") regulates the disposal of regulated waste through an operating waste management system or a waste disposal site operated or used pursuant to the terms and conditions of a Certificate of Approval or a Provisional Certificate of Approval. Regulation 347 of the Ontario EPA defines a waste receiving site as any site or facility to which waste is transferred by a waste carrier. A receiver of regulated waste is required to register the waste receiving facility. This database represents registered receivers of regulated wastes, identified by registration number, company name and address, and includes receivers of waste such as: landfills, incinerators, transfer stations, PCB storage sites, sludge farms and water pollution control plants. This information is a summary of all years from 1986 including the most currently available data.		
<b>Government Publication Date: 1986-1990, 1992-2018</b>		
<b><u>Record of Site Condition:</u></b>	Provincial	<b>RSC</b>
The Record of Site Condition (RSC) is part of the Ministry of the Environment's Brownfields Environmental Site Registry. Protection from environmental cleanup orders for property owners is contingent upon documentation known as a record of site condition (RSC) being filed in the Environmental Site Registry. In order to file an RSC, the property must have been properly assessed and shown to meet the soil, sediment and groundwater standards appropriate for the use (such as residential) proposed to take place on the property. The Record of Site Condition Regulation (O. Reg. 153/04) details requirements related to site assessment and clean up.		
RSCs filed after July 1, 2011 will also be included as part of the new (O.Reg. 511/09).		
<b>Government Publication Date: 1997-Sept 2001, Oct 2004-Jun 2021</b>		
<b><u>Retail Fuel Storage Tanks:</u></b>	Private	<b>RST</b>
This database includes an inventory of retail fuel outlet locations (including marinas) that have on their property gasoline, oil, waste oil, natural gas and / or propane storage tanks.		
<b>Government Publication Date: 1999-Dec 31, 2020</b>		
<b><u>Scott's Manufacturing Directory:</u></b>	Private	<b>SCT</b>
Scott's Directories is a data bank containing information on over 200,000 manufacturers across Canada. Even though Scott's listings are voluntary, it is the most comprehensive database of Canadian manufacturers available. Information concerning a company's address, plant size, and main products are included in this database.		
<b>Government Publication Date: 1992-Mar 2011*</b>		
<b><u>Ontario Spills:</u></b>	Provincial	<b>SPL</b>
List of spills and incidents made available the Ministry of the Environment, Conservation and Parks. This database identifies information such as location (approximate), type and quantity of contaminant, date of spill, environmental impact, cause, nature of impact, etc. Information from 1988-2002 was part of the ORIS (Occurrence Reporting Information System). The SAC (Spills Action Centre) handles all spills reported in Ontario. Regulations for spills in Ontario are part of the MOE's Environmental Protection Act, Part X.		
<b>Government Publication Date: 1988-Aug 2020</b>		

**Wastewater Discharger Registration Database:**

Provincial [SRDS](#)

Information under this heading is combination of the following 2 programs. The Municipal/Industrial Strategy for Abatement (MISA) division of the Ontario Ministry of Environment maintained a database of all direct dischargers of toxic pollutants within nine sectors including: Electric Power Generation; Mining; Petroleum Refining; Organic Chemicals; Inorganic Chemicals; Pulp & Paper; Metal Casting; Iron & Steel; and Quarries. All sampling information is now collected and stored within the Sample Result Data Store (SRDS).

**Government Publication Date: 1990-Dec 31, 2018**

**Anderson's Storage Tanks:**

Private [TANK](#)

The information provided in this database was collected by examining various historical documents, which identified the location of former storage tanks, containing substances such as fuel, water, gas, oil, and other various types of miscellaneous products. Information is available in regard to business operating at tank site, tank location, permit year, permit & installation type, no. of tanks installed & configuration and tank capacity. Data contained within this database pertains only to the city of Toronto and is not warranted to be complete, exhaustive or authoritative. The information was collected for research purposes only.

**Government Publication Date: 1915-1953\***

**Transport Canada Fuel Storage Tanks:**

Federal [TCFT](#)

List of fuel storage tanks currently or previously owned or operated by Transport Canada. This inventory also includes tanks on The Pickering Lands, which refers to 7,530 hectares (18,600 acres) of land in Pickering, Markham, and Uxbridge owned by the Government of Canada since 1972; properties on this land has been leased by the government since 1975, and falls under the Site Management Policy of Transport Canada, but is administered by Public Works and Government Services Canada. This inventory provides information on the site name, location, tank age, capacity and fuel type.

**Government Publication Date: 1970 - Dec 2020**

**Variations for Abandonment of Underground Storage Tanks:**

Provincial [VAR](#)

Listing of variances granted for storage tank abandonment. This is not a comprehensive or complete inventory of tank abandonment variances in the province; this listing is a copy of tank abandonment variance records previously obtained under Access to Public Information. In Ontario, registered underground storage tanks must be removed within two years of disuse; if removal of a tank is not feasible, an application may be sought for a variance from this code requirement.

Records are not verified for accuracy or completeness.

**Government Publication Date: May 31, 2021**

**Waste Disposal Sites - MOE CA Inventory:**

Provincial [WDS](#)

The Ontario Ministry of Environment, Waste Management Branch, maintains an inventory of known open (active or inactive) and closed disposal sites in the Province of Ontario. Active sites maintain a Certificate of Approval, are approved to receive and are receiving waste. Inactive sites maintain Certificate(s) of Approval but are not receiving waste. Closed sites are not receiving waste. The data contained within this database was compiled from the MOE's Certificate of Approval database. Locations of these sites may be cross-referenced to the Anderson database described under ERIS's Private Source Database section, by the CA number. All new Environmental Compliance Approvals handed out after Oct 31, 2011 for Waste Disposal Sites will still be found in this database.

**Government Publication Date: Oct 2011- Jun 30, 2021**

**Waste Disposal Sites - MOE 1991 Historical Approval Inventory:**

Provincial [WDSH](#)

In June 1991, the Ontario Ministry of Environment, Waste Management Branch, published the "June 1991 Waste Disposal Site Inventory", of all known active and closed waste disposal sites as of October 30th, 1990. For each "active" site as of October 31st 1990, information is provided on site location, site/CA number, waste type, site status and site classification. For each "closed" site as of October 31st 1990, information is provided on site location, site/CA number, closure date and site classification. Locations of these sites may be cross-referenced to the Anderson database described under ERIS's Private Source Database section, by the CA number.

**Government Publication Date: Up to Oct 1990\***

**Water Well Information System:**

Provincial [WWIS](#)

This database describes locations and characteristics of water wells found within Ontario in accordance with Regulation 903. It includes such information as coordinates, construction date, well depth, primary and secondary use, pump rate, static water level, well status, etc. Also included are detailed stratigraphy information, approximate depth to bedrock and the approximate depth to the water table.

**Government Publication Date: Apr 30, 2021**

# Definitions

**Database Descriptions:** This section provides a detailed explanation for each database including: source, information available, time coverage, and acronyms used. They are listed in alphabetic order.

**Detail Report:** This is the section of the report which provides the most detail for each individual record. Records are summarized by location, starting with the project property followed by records in closest proximity.

**Distance:** The distance value is the distance between plotted points, not necessarily the distance between the sites' boundaries. All values are an approximation.

**Direction:** The direction value is the compass direction of the site in respect to the project property and/or center point of the report.

**Elevation:** The elevation value is taken from the location at which the records for the site address have been plotted. All values are an approximation. Source: Google Elevation API.

**Executive Summary:** This portion of the report is divided into 3 sections:

'Report Summary'- Displays a chart indicating how many records fall on the project property and, within the report search radii.

'Site Report Summary'-Project Property'- This section lists all the records which fall on the project property. For more details, see the 'Detail Report' section.

'Site Report Summary-Surrounding Properties'- This section summarizes all records on adjacent properties, listing them in order of proximity from the project property. For more details, see the 'Detail Report' section.

**Map Key:** The map key number is assigned according to closest proximity from the project property. Map Key numbers always start at #1. The project property will always have a map key of '1' if records are available. If there is a number in brackets beside the main number, this will indicate the number of records on that specific property. If there is no number in brackets, there is only one record for that property.

The symbol and colour used indicates 'elevation': the red inverted triangle will dictate 'ERIS Sites with Lower Elevation', the yellow triangle will dictate 'ERIS Sites with Higher Elevation' and the orange square will dictate 'ERIS Sites with Same Elevation.'

**Unplottables:** These are records that could not be mapped due to various reasons, including limited geographic information. These records may or may not be in your study area, and are included as reference.

# **APPENDIX 3**

## **QUALIFICATIONS OF ASSESSORS**



Geotechnical  
Engineering

Environmental  
Engineering

Hydrogeology

Geological  
Engineering

Materials Testing

Building Science

Archaeological  
Services

## POSITION

Junior Environmental Engineer

## EDUCATION

University of Guelph, B.Eng., 2019  
Environmental Engineering

## EXPERIENCE

*2019 – Present*

### **Paterson Group Inc.**

Consulting Engineers  
Geotechnical and Environmental Division  
Junior Environmental Engineer

*2018*

### **Health Canada FNIHB**

Proposal and Final Design Review  
Student Engineer

## SELECT LIST OF PROJECTS

Phase I and II – ESA Reports – Various Sites - Ottawa  
Large Scale Remediation Program – Caivan Residential Development  
National Capital Region (CSA Z768-01 & MECP)  
Remediation Programs – Various Sites - Ottawa  
Designated Substance Surveys – Various Sites – Ottawa  
Geotechnical Investigations – Various Sites  
Subgrade Reviews – Various Sites – Ottawa  
Density Testing – Residential and Commercial Sites – Ottawa  
Bearing Surface Investigations – Various Sites - Ottawa

Geotechnical  
Engineering

Environmental  
Engineering

Hydrogeology

Geological  
Engineering

Materials Testing

Building Science

Archaeological  
Services

## POSITION

Associate and Supervisor of the Environmental Division  
Senior Environmental/Geotechnical Engineer

## EDUCATION

Queen's University, B.A.Sc.Eng, 1991  
Geotechnical / Geological Engineering

## MEMBERSHIPS

Ottawa Geotechnical Group  
Professional Engineers of Ontario

## EXPERIENCE

*1991 to Present*

### **Paterson Group Inc.**

Associate and Senior Environmental/Geotechnical Engineer  
Environmental and Geotechnical Division  
Supervisor of the Environmental Division

## SELECT LIST OF PROJECTS

Mary River Exploration Mine Site - Northern Baffin Island  
Agricultural Supply Facilities - Eastern Ontario  
Laboratory Facility – Edmonton (Alberta)  
Ottawa International Airport - Contaminant Migration Study - Ottawa  
Richmond Road Reconstruction - Ottawa  
Billings Hurdman Interconnect - Ottawa  
Bank Street Reconstruction - Ottawa  
Environmental Review – Various Laboratories across Canada - CFIA  
Dwyer Hill Training Centre – Ottawa  
Nortel Networks Environmental Monitoring - Carling Campus – Ottawa  
Remediation Program - Block D Lands – Kingston  
Investigation of former landfill sites – City of Ottawa  
Record of Site Condition for Railway Lands – North Bay  
Commercial Properties – Guelph and Brampton  
Brownfields Remediation – Alcan Site - Kingston  
Montreal Road Reconstruction - Ottawa  
Appleford Street Residential Development - Ottawa  
Remediation Program - Ottawa Train Yards  
Remediation Program - Bayshore and Heron Gate  
Gladstone Avenue Reconstruction – Ottawa  
Somerset Avenue West Reconstruction - Ottawa