

GENERAL NOTES

- 1. THE ORIGINAL TOPOGRAPHY, GROUND ELEVATION AND SURVEY DATA SHOWN ARE SUPPLIED FOR INFORMATION PURPOSES ONLY... 2. THIS PLAN IS NOT A CADASTRAL SURVEY... 3. THE CONTRACTOR IS TO OBTAIN AND PAY FOR ALL NECESSARY PERMITS AND APPROVALS FROM THE CITY OR TOWNSHIP BEFORE COMMENCING CONSTRUCTION... 4. THE CONTRACTOR IS RESPONSIBLE FOR ALL UTILITIES PRIOR TO COMMENCING CONSTRUCTION... 5. THE CONTRACTOR IS TO DETERMINE THE EXACT LOCATION, SIZE, MATERIAL AND ELEVATION OF ALL EXISTING UTILITIES PRIOR TO COMMENCING CONSTRUCTION... 6. RESTORE ALL TRENCHES AND SURFACES OF PUBLIC ROAD ALLOWANCES TO CONDITION EQUAL OR BETTER THAN ORIGINAL CONDITION AND TO THE SATISFACTION OF THE CITY OR TOWNSHIP AUTHORITIES... 7. EXCAVATE AND DISPOSE OF ALL EXCESS EXCAVATED MATERIAL... 8. TOPSOIL TO BE STRIPPED AND STOCKPILED FOR REHABILITATION... 9. ALL DISTURBED AREAS TO BE RESTORED TO ORIGINAL CONDITION OR BETTER... 10. THE CONTRACTOR SHALL BE RESPONSIBLE FOR ALL TRAFFIC CONTROL AND SAFETY MEASURES DURING THE CONSTRUCTION PERIOD... 11. DO NOT ALTER GRADING OF THE SITE WITHOUT PRIOR APPROVAL OF THE CITY OR TOWNSHIP... 12. ALL ROADWAY, PARKING LOT, AND GRADING WORKS TO BE UNDERTAKEN IN ACCORDANCE WITH CITY OR TOWNSHIP STANDARDS... 13. CONTACT THE CITY OR TOWNSHIP FOR INSPECTION OF ROUGH GRADING OF PARKING LOTS, ROADWAYS AND LANDSCAPED AREAS PRIOR TO PLACEMENT OF ASPHALT AND TOPSOIL... 14. ALL DIMENSIONS AND INVERTS MUST BE VERIFIED PRIOR TO CONSTRUCTION... 15. ELECTRICAL, GAS, TELEPHONE AND TELEVISION SERVICE LOCATIONS ARE SUBJECT TO THE INDIVIDUAL AGENCY... 17. INSTALLATION TO BE IN ACCORDANCE WITH CURRENT CODES AND STANDARDS OF APPROVAL AGENCIES... 18. ALL PROPOSED CURB SHALL BE CONCRETE BARRIER CURB UNLESS SPECIFIED... 19. ALL EXISTING REDUNDANT PRIVATE APPROACHES FRONTING THIS DEVELOPMENT MUST BE REMOVED TO THE SATISFACTION OF THE CITY OR TOWNSHIP... 20. THIS PLAN MUST BE READ IN CONJUNCTION WITH GEOTECHNICAL REPORT BY PARSONS, DATED NOVEMBER, 2020 AND THE SITE SERVING REPORT BY MCINTOSH PERRY REPORT #CP-21-2341, DATED NOVEMBER 13, 2020.

EROSION AND SEDIMENT CONTROL

- 1. THE CONTRACTOR SHALL IMPLEMENT BEST MANAGEMENT PRACTICES, TO PROVIDE FOR PROTECTION OF THE DRAINAGE SYSTEM AND THE RECEIVING CONSTRUCTION ACTIVITIES... 2. AT THE DISCRETION OF THE PROJECT MANAGER OR MUNICIPAL STAFF, ADDITIONAL SILT CONTROL DEVICES SHALL BE INSTALLED AT DESIGNATED LOCATIONS... 3. FOR SILT FENCE BARRIER, USE OPSD 219.110. GEOTEXTILE FOR SILT FENCE AS PER OPSD 1860, TABLE 3... 4. EXCEPT AS PROVIDED IN PARAGRAPHS 4.1, and 4.2. BELOW, STABILIZATION MEASURES SHALL BE INITIATED AS SOON AS FEASIBLE IN PORTIONS OF THE SITE WHERE CONSTRUCTION ACTIVITIES HAVE TEMPORARILY OR PERMANENTLY CEASED... 4.1. WHERE THE INITIATION OF STABILIZATION MEASURES BY THE 14TH DAY AFTER CONSTRUCTION ACTIVITY TEMPORARILY OR PERMANENTLY CEASES IS PRECLUDED BY SNOW COVER, STABILIZATION MEASURES SHALL BE INITIATED AS SOON AS FEASIBLE... 4.2. WHERE CONSTRUCTION ACTIVITY WILL RESUME ON A PORTION OF THE SITE WITHIN 21 DAYS FROM WHEN ACTIVITIES CEASED, E.G. THE TOTAL TIME PERIOD THAT CONSTRUCTION ACTIVITY IS TEMPORARILY CEASED IS LESS THAN 21 DAYS THEN STABILIZATION MEASURES DO NOT HAVE TO BE INITIATED ON THAT PORTION OF SITE BY THE 14TH DAY AFTER CONSTRUCTION ACTIVITY TEMPORARILY CEASED... 5. SEDIMENT THAT IS ACCUMULATED BY THE TEMPORARY EROSION AND SEDIMENT CONTROL MEASURES SHALL BE REMOVED IN A MANNER THAT AVOIDS ESCAPE OF THE SEDIMENT TO THE DOWNSTREAM PORTION OF THE GRADE EXISTING AT THE TIME THE CONTROL MEASURE WAS CONSTRUCTED AND BE ACCORDING TO THE FOLLOWING... 5.1. FOR LIGHT DUTY SEDIMENT BARRIERS, ACCUMULATED SEDIMENT SHALL BE REMOVED ONCE IT REACHES THE LESSER OF THE FOLLOWING: 5.1.1. A DEPTH OF ONE-HALF THE EFFECTIVE HEIGHT OF THE CONTROL MEASURE. 5.1.2. A DEPTH OF 300 MM IMMEDIATELY UPSTREAM OF THE CONTROL MEASURE. 5.2. FOR ALL CONTROL MEASURES, ACCUMULATED SEDIMENT SHALL BE REMOVED AS NECESSARY TO PERFORM MAINTENANCE REPAIRS. 5.3. ACCUMULATED SEDIMENT SHALL BE REMOVED PRIOR TO THE REMOVAL OF THE CONTROL MEASURE. 5.4. ACCUMULATED SEDIMENT IS TO BE REMOVED AND DISPOSED OF AS PER OPSD 180. 6. ALL TEMPORARY EROSION AND SEDIMENT CONTROL MEASURES SHALL BE MONITORED TO ENSURE THEY ARE IN EFFECTIVE WORKING ORDER... 7. DUST CONTROL MEASURES SHOULD BE CONSIDERED PRIOR TO CLEARING AND GRADING... 8. ALL 'GREEN AREAS' TO BE TREATED WITH 150mm TOPSOIL AND 500 AS SOON AS FEASIBLE... 9. TOPSOIL TO BE STRIPPED AND STOCKPILED FOR REHABILITATION... 10. ALL DISTURBED AREAS TO BE RESTORED TO ORIGINAL CONDITION OR BETTER... 11. STOCKPILED MATERIAL IS TO BE STORED AWAY FROM POTENTIAL RECEIVERS... 12. IF REQUIRED, DEWATERING/SETTLING BASINS SHALL BE CONSTRUCTED AS PER OPSD 219.240... 13. ALL EROSION AND SEDIMENT CONTROL MEASURES SHALL CONFORM TO OPSD 577... 14. WHERE DEWATERING IS REQUIRED, THE DISCHARGED WATER SHALL BE CONTROLLED IN ACCORDANCE WITH OPSD 518... 15. ALL SETTLING/FILTRATION BASINS SHALL BE EQUIPPED WITH TERRAFIX 270R GEOTEXTILE... 16. CONTRACTOR IS RESPONSIBLE FOR KEEPING THE ROADS FREE AND CLEAN FROM MUD OR DEBRIS FOR THE DURATION OF THE PROJECT.

SEWER NOTES

- 1. CONSTRUCT ALL SEWERS AND APPURTENANCES TO CITY OR TOWNSHIP STANDARDS... 2. SEWER TRENCHING AND BEDDING SHALL CONFORM TO OPSD 802.010 AND 802.013... 3. BEDDING SHALL BE A MINIMUM 150mm OF GRANULAR 'A' COMPACTED TO MINIMUM 95% STANDARD PROCTOR DRY DENSITY... 4. SUB-BEDDING, IF REQUIRED SHALL BE AS PER THE DIRECTION OF A GEOTECHNICAL ENGINEER... 5. BACKFILL TO AT LEAST 300mm ABOVE TOP OF PIPE WITH GRANULAR 'A' OR SAND... 6. TO MINIMIZE DIFFERENTIAL FROST HEAVING, TRENCH BACKFILL FROM PAVEMENT SUBGRADE TO 2.0m BELOW FINISHED GRADE SHALL MATCH EXISTING SOIL CONDITIONS... 7. SEWERS AND CONNECTIONS 150mm DIAMETER AND SMALLER TO BE PVC SDR 28 OR APPROVED EQUIVALENT... 8. INSULATE ALL SEWERS AND/OR SERVICES THAT HAVE LESS THAN 2.0m OF COVER WITH THERMAL INSULATION AS PER OPSD 1302.030... 9. SUPPLY AND INSTALL ALL PIPING AND APPURTENANCES AS SHOWN AND DETAILED TO WITHIN 1.0m OF BUILDING... 10. CONTRACTOR TO TELETYPE (CCTV) ALL PROPOSED SEWERS ONSITE... 11. DYE TESTING IS TO BE COMPLETED ON SANITARY SERVICE TO CONFIRM PROPER CONNECTION... 12. ALL CATCHBASIN AND CATCHBASIN MANHOLE LEADS ARE TO BE MINIMUM 200mm WITH MINIMUM 1.0% SLOPE UNLESS OTHERWISE NOTED... 13. ALL CATCHBASINS EXCLUDING LANDSCAPE CATCHBASINS ARE TO HAVE 150 mmØ PERFORATED PIPE FOR 3.0m ON ALL AVAILABLE SIDES AS PER CITY OF OTTAWA STANDARD DRAWING 'W1'.

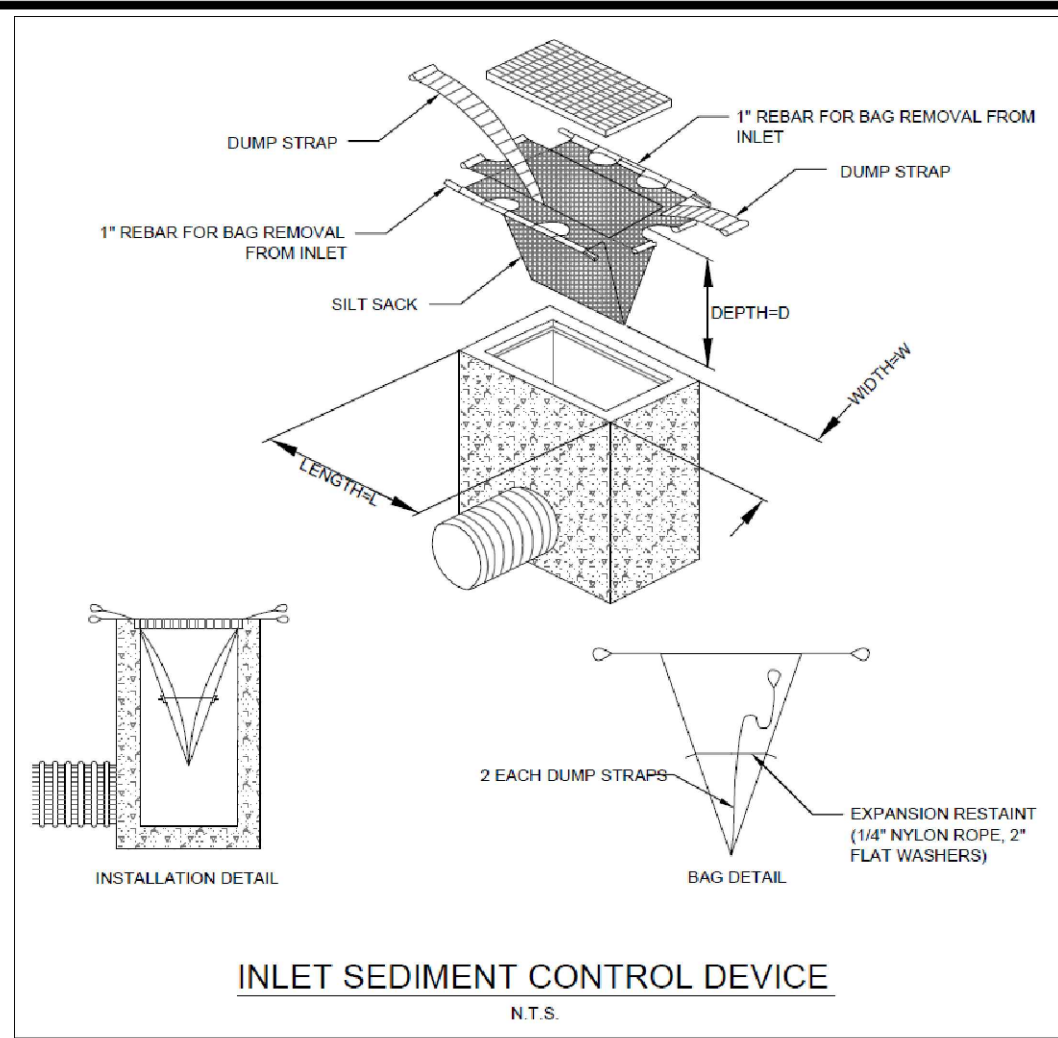

WATERMAIN NOTES

- 1. CONSTRUCT ALL WATERMAINS AND APPURTENANCES IN ACCORDANCE WITH OPSD STANDARDS AND SPECIFICATIONS... 2. INDUSTRIAL/COMMERCIAL SERVICE CONNECTIONS TO BE 50mm COPPER PIPING... 3. WATERMAINS AND/OR WATER SERVICES ARE TO HAVE A MINIMUM COVER OF 2.4m... 4. IF THE WATERMAIN MUST BE DEFLECTED TO MEET ALIGNMENT... 5. USE APPROVED SADDLE CONNECTION WITH MAIN (CORPORATION) STOP AS PER CITY OF OTTAWA STANDARD DRAWING 'W20'... 6. CONNECTION TO EXISTING BY CITY OR TOWNSHIP FORCES... 7. THERMAL INSULATION OF WATERMAINS AT OPEN STRUCTURES AS PER CITY OR TOWNSHIP STANDARDS... 8. THERMAL INSULATION OF WATERMAINS UNDER ROAD SIDE DITCHES... 9. SWABBING, CHLORINATION AND CONTINUITY TESTING FOR PROPOSED WATER SERVICES...

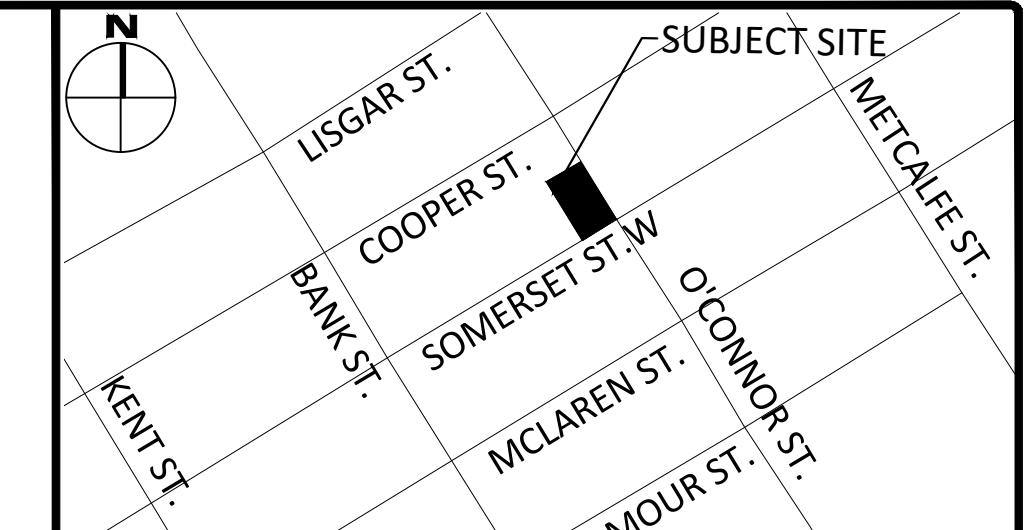
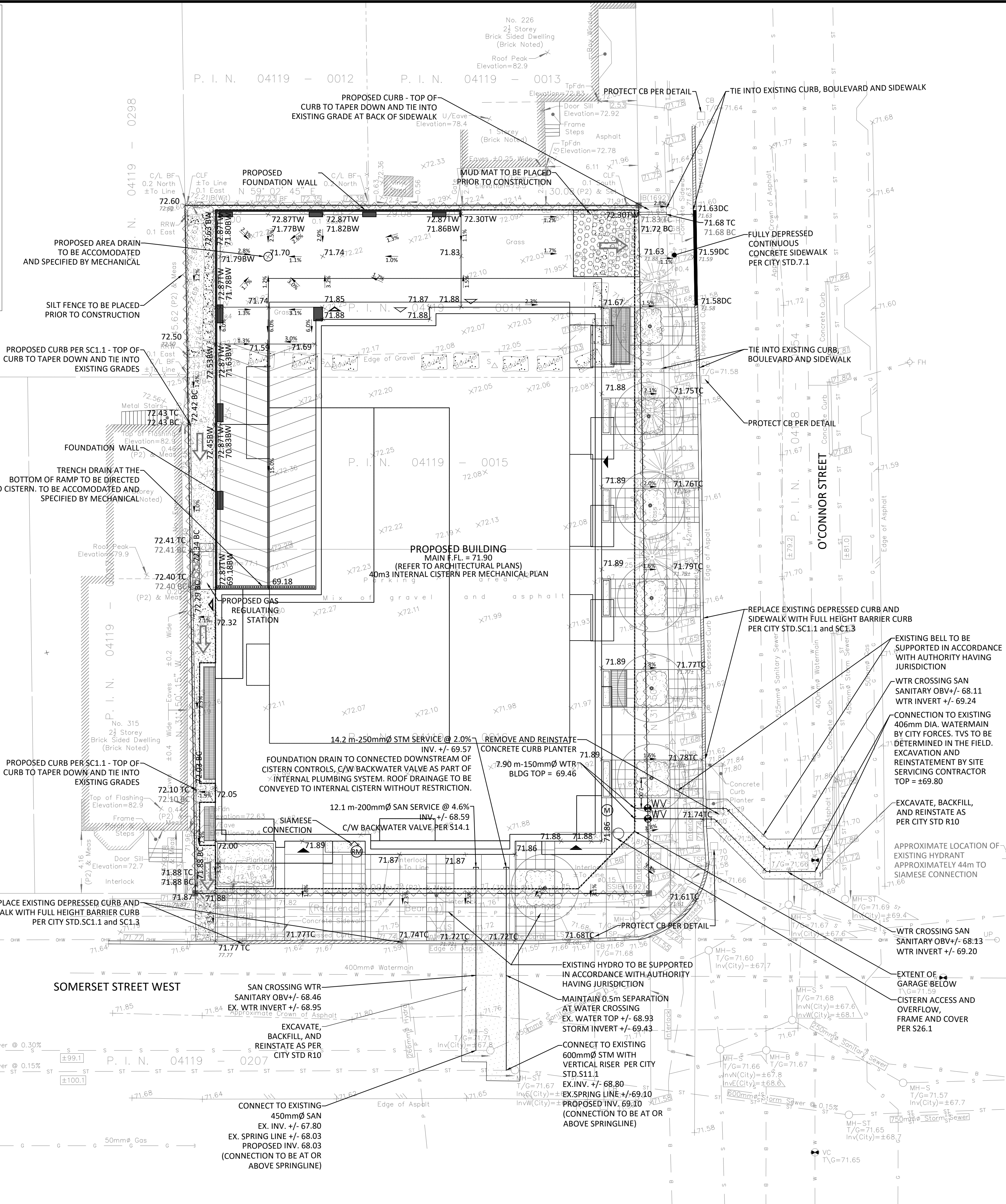
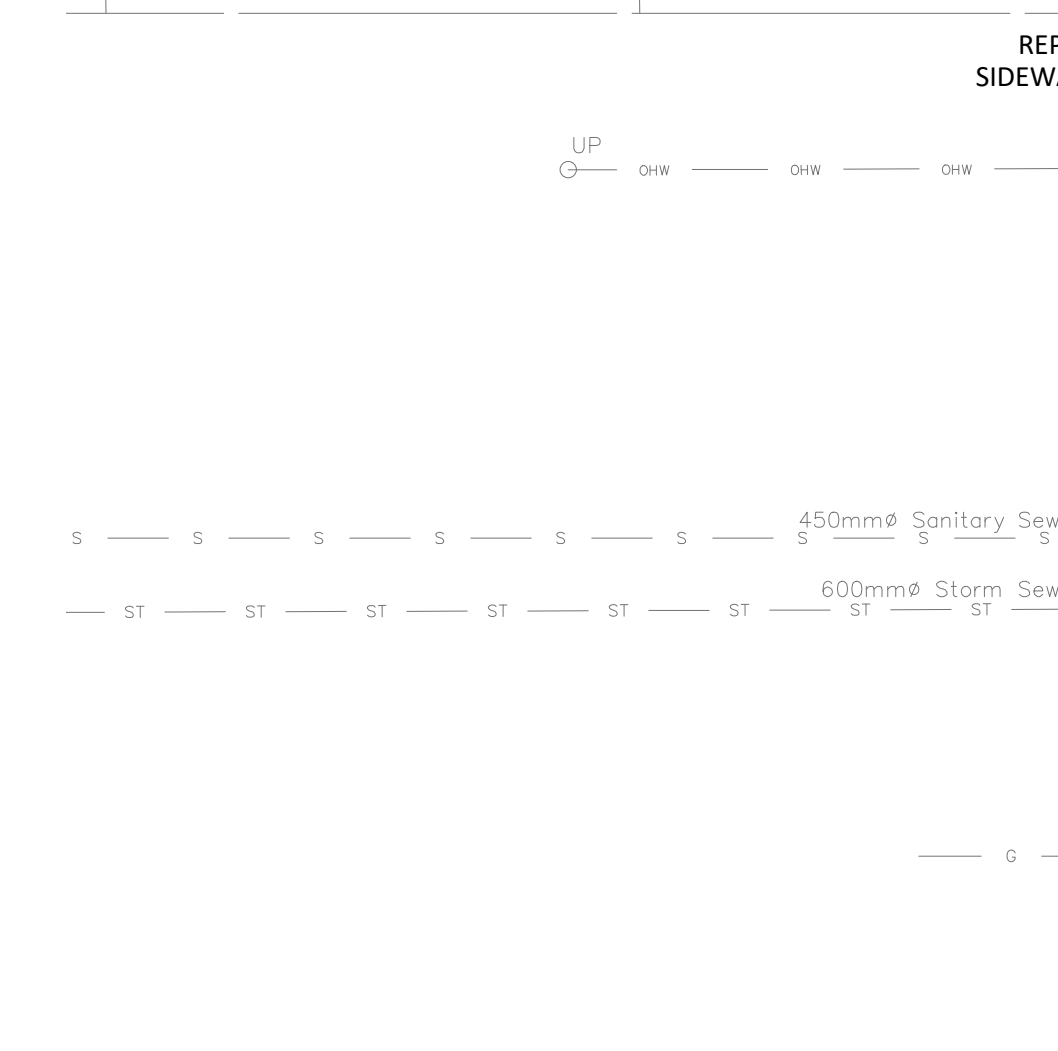

LEGEND table listing symbols for various features like depressed curb, barrier curb, easement, heavy duty asphalt, concrete sidewalk, paving stone, storm manhole, catchbasin, landscape catchbasin, water valve, fire hydrant, etc.



Revisions table with columns for No., Description, and Date, listing several issued and issued for coordination items.

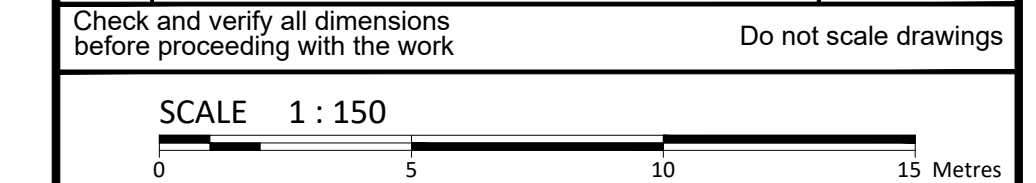

McINTOSH PERRY 115 Walgreen Road, RR3, Carp, ON K0A 1L0 Tel: 613-836-2184 Fax: 613-836-3742 www.mcintoshperry.com

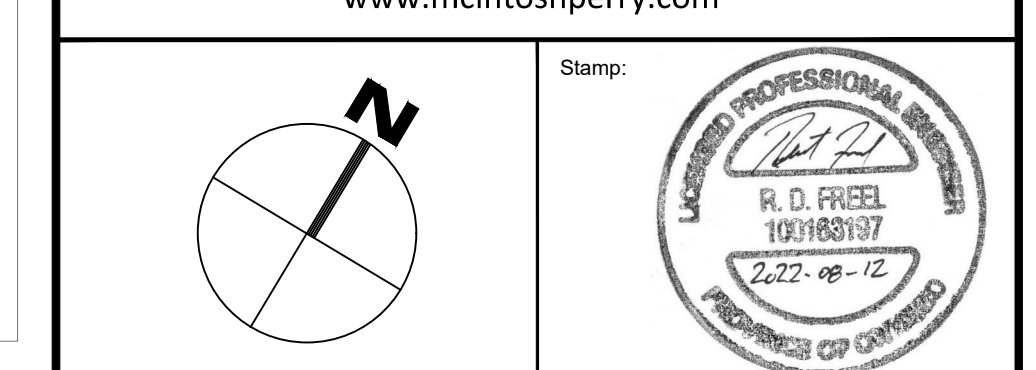

Client: GEMSTONE CORPORATION 252 ARGYLE AVENUE OTTAWA, ON, K2P 1B9 (613) 248-8999

Project: 18 STOREY APARTMENT BUILDING 311 SOMERSET STREET WEST

Drawing Title: SITE GRADING, DRAINAGE, SERVICING, EROSION, AND SEDIMENT CONTROL PLAN

Scale, Drawn By, Checked By, and Designed By information.

FILENAME: U:\Other\0101\Project - Proposed\2021\18st\CCO-21-2341_Gemstone\311_SomersetStreet13 - Drawings\2020-12-23_Bldg.dwg... DATE PLOTTED: Thursday, August 11, 2022 12:27:08 PM

D01-01-21-0004 & D02-02-21-0024