

1 TREE CONSERVATION REPORT & LANDSCAPE PLAN
SCALE: 1:400

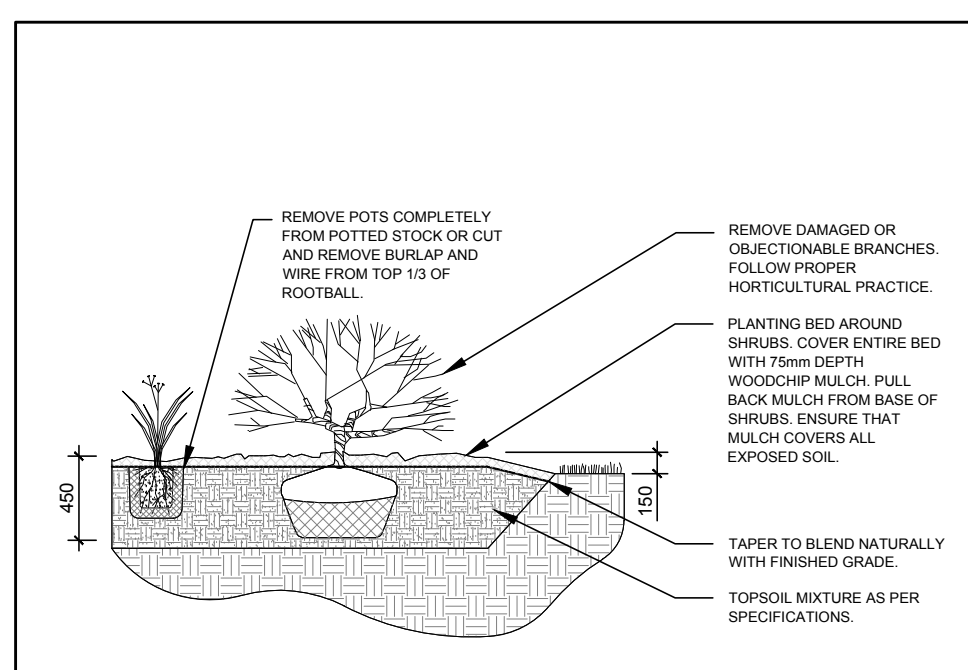

6 SHRUB / ORNAMENTAL GRASS PLANTING
SCALE: NTS

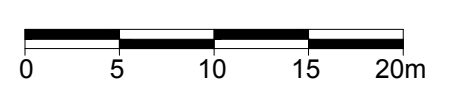
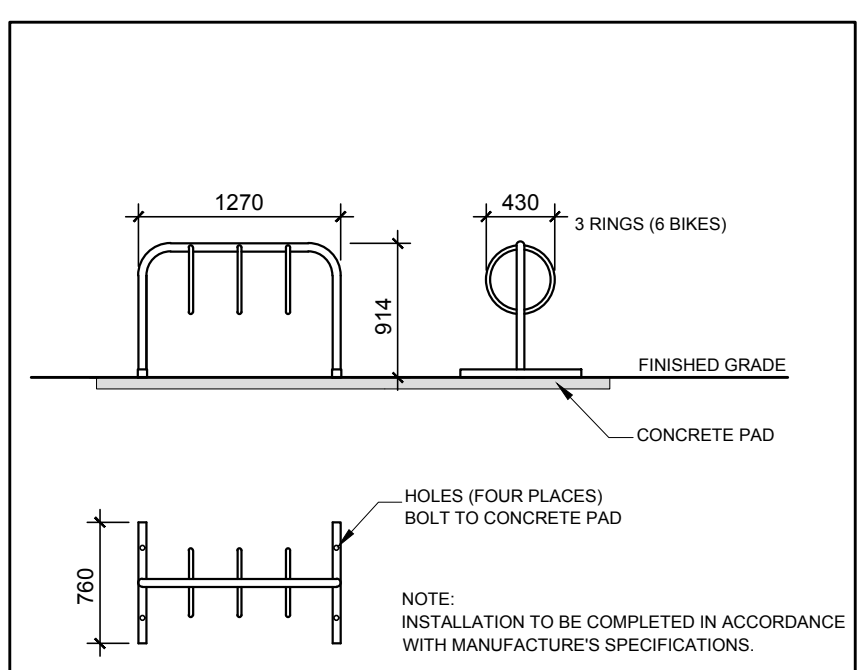

5 THREE RING BIKE RACK
SCALE: NTS

PROPOSED PLANT LIST

KEY	QTY	BOTANICAL NAME	COMMON NAME	SIZE	CONDITION	REMARKS
TREES						
BO	2	Quercus macrocarpa	Bur Oak	60mm cal.	B&B	
HL	2	Gleditsia triacanthos 'Skyline'	Skyline Honey Locust	60mm cal.	B&B	
CS	1	Picea pungens	Colorado Spruce	1800mm ht.	B&B	
WS	3	Picea glauca	White Spruce	1800mm ht.	B&B	
SHRUBS						
DW	64	Cornus sericea	Red Osier Dogwood	400mm ht.	Potted	1000 mm o.c.
SW	60	Salix exigua	Sandbar Willow	400mm ht.	Potted	1000 mm o.c.
WB	64	Ilex verticillata	Winterberry	400mm ht.	Potted	1000 mm o.c.
ORNAMENTAL GRASSES						
KF	13	Calamagrostis 'Karl Foerster'	Feather Reed Grass	250mm pot	Potted	800 mm o.c.

EXISTING TREE LIST

KEY	QTY	BOTANICAL NAME	COMMON NAME	SIZE	CONDITION	REMARKS	OWNERSHIP
CE	1	Celtis occidentalis	Hackberry	150mm DBH	GOOD	To remain	3440 FRANK KENNEY
CO	2	Celtis occidentalis	Hackberry	160-170mm DBH	GOOD	To be removed	3440 FRANK KENNEY
PI	2	Picea pungens	Colorado Spruce	150mm DBH	GOOD	To remain	3440 FRANK KENNEY
PP	6	Picea pungens	Colorado Spruce	150mm DBH	GOOD	To be removed	3440 FRANK KENNEY
PG	6	Picea glauca	White Spruce	200-430mm DBH	FAIR-GOOD	To be removed	3440 FRANK KENNEY
PS	*	Pinus strobus	White Pine	250-350mm DBH	DEAD-FAIR	To remain	3406 FRANK KENNEY
TO	*	Thuja occidentalis	White Cedar	100mm DBH	GOOD	To remain	3440 FRANK KENNEY

*DENOTES NUMEROUS

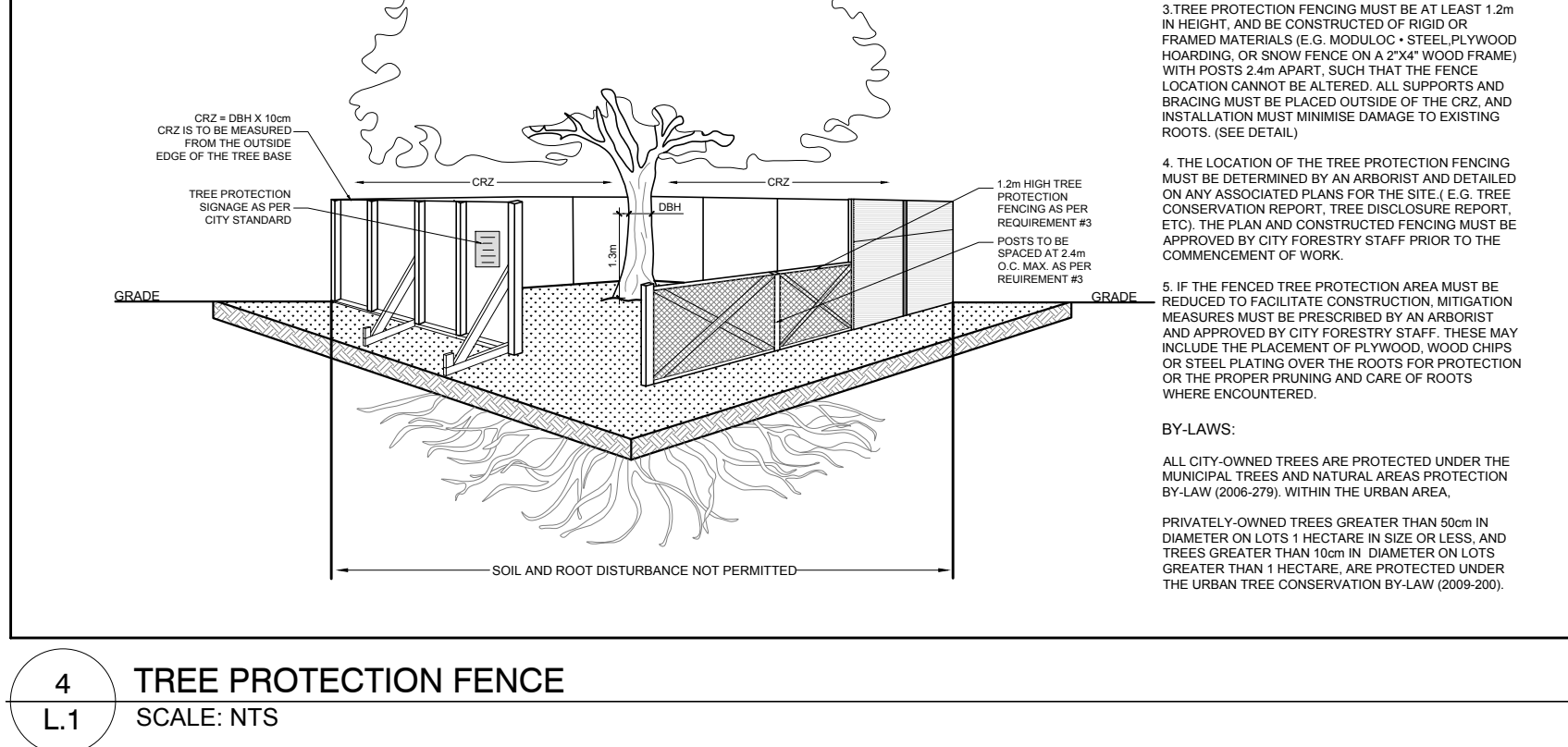
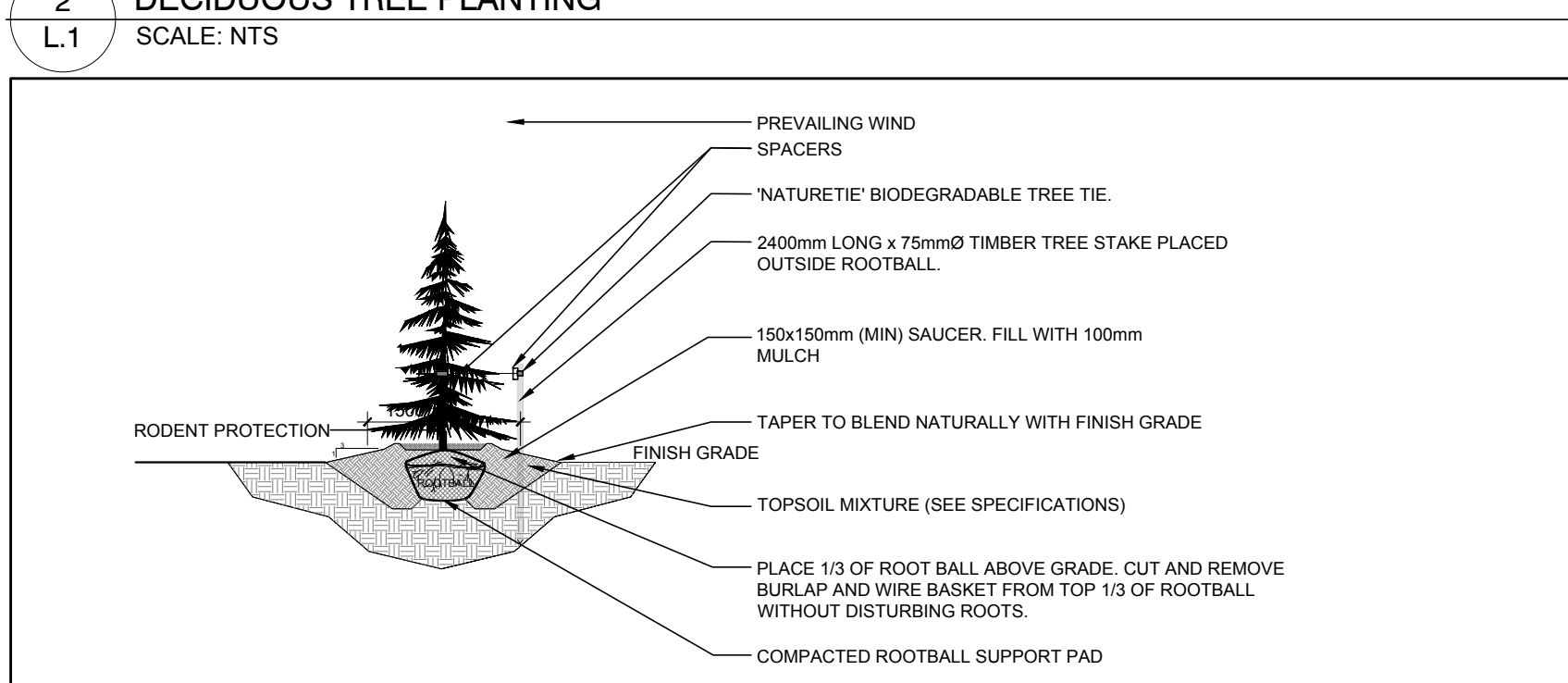
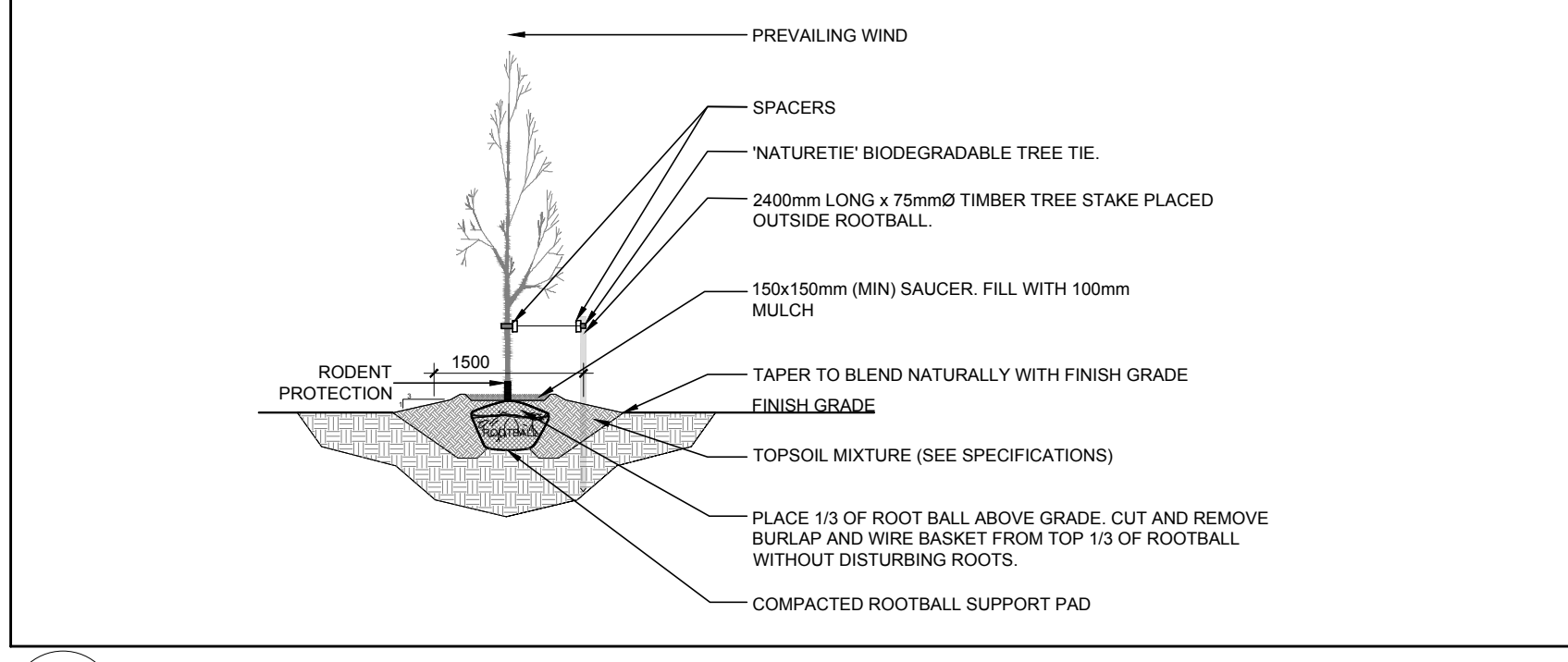

CLIENT: hydro one BGIS

CONSULTANTS: ARCHITECTS: J.L. Richards ENGINEERS - ARCHITECTS - PLANNERS; CIVIL ENGINEERS: J.L. Richards ENGINEERS - ARCHITECTS - PLANNERS

GENERAL NOTES: 1. IT IS THE RESPONSIBILITY OF THE APPROPRIATE CONTRACTOR OR OFFICIAL TO REPORT ANY ERRORS, OMISSIONS OR DISCREPANCIES ON THIS PLAN WITH ACTUAL SITE CONDITIONS TO THE LANDSCAPE ARCHITECT BEFORE PROCEEDING WITH CONSTRUCTION. 2. THE CONTRACTOR IS TO NOTIFY ALL UTILITY COMPANIES AND AUTHORITIES PRIOR TO ANY EXCAVATION AND ASCERTAIN LOCATIONS OF UNDERGROUND SERVICES. 3. THE CONTRACTOR IS TO REINSTATE ALL AREAS AND ITEMS DAMAGED AS A RESULT OF CONSTRUCTION ACTIVITY. 4. THE CONTRACTOR IS TO COMPLY WITH ALL PERTINENT CODES AID BY LAWS. 5. THE CONTRACTOR IS TO MAINTAIN A POSITIVE SURFACE RUN-OFF THROUGHOUT THE ENTIRE CONSTRUCTION PERIOD. 6. THE LANDSCAPE ARCHITECT IS NOT RESPONSIBLE FOR SUBSURFACE CONDITIONS. 7. THE CONTRACTOR IS TO IDENTIFY ALL EXISTING TREES TO REMAIN ON SITE WITH THE LANDSCAPE ARCHITECT PRIOR TO CONSTRUCTION. 8. THE CONTRACTOR IS TO STAKE THE PROPOSED LOCATION OF ALL PLANT MATERIAL IN CONJUNCTION WITH THE LANDSCAPE ARCHITECT PRIOR TO EXCAVATION. 9. MINIMUM DISTANCES FOR SELECTED DECIDUOUS TREES ARE AS FOLLOWS: BUILDING FOUNDATIONS 7.5M; SIDEWALKS 1.5M; PUBLIC STREETS 2.5M; UNDERGROUND INFRASTRUCTURE 2.5M. 10. ALL TREES WITHIN 1M OF UNDERGROUND UTILITY TRENCHES ARE TO BE EXCAVATED BY HAND. 11. REMOVE ALL PROTECTIVE WRAPPING FROM TREE TRUNKS AFTER INSTALLATION. 12. STAKING OF TREES SHALL ONLY BE PERFORMED IF NECESSARY. 13. ENSURE THAT MULCH IS PULLED BACK A MIN. DISTANCE OF 75MM FROM BASE OF TREE TRUNK.

LEGEND: PROPOSED PEASTONE MULCH; PROPOSED SALT TOLERANT SEED MIXTURE OPSS 804; PROPOSED RIPARIAN SEED MIXTURE; PROPOSED NATIVE GRASS SEED MIXTURE; PROPOSED DECIDUOUS TREE; PROPOSED CONIFEROUS TREE; PROPOSED SHRUBS / ORNAMENTAL GRASSES; PROPOSED THREE RING BIKE RACK; GROUP OF EXISTING TREES TO REMAIN; EXISTING TREE TO REMAIN; GROUP OF EXISTING TREES TO BE REMOVED; EXISTING TREE TO BE REMOVED; TREE PROTECTION FENCE.

5	REVISED PER NEW SITE PLAN	08/22/2022	ML	JL
4	ISSUED FOR SITE PLAN SUBMISSION	04/06/2022	ML	JL
3	ISSUED FOR HONI REVIEW	04/04/2022	ML	JL
2	EXISTING TREES ADDED	04/04/2022	ML	JL
1	ISSUED FOR JLR REVIEW	03/31/2022	ML	JL

No. Issue Date M/J/C/Y DR CK

JAMES B. LENNOX & ASSOCIATES INC. ARCHITECTS
3332 CARLING AVE. OTTAWA, ONTARIO K2H 5A8
Tel: (613) 722-5168 Fax: (866) 343-3942

PROJECT: HONI ORLEANS OPC
3440 FRANK KENNEY ROAD, ORLEANS ON

DRAWING: TREE CONSERVATION REPORT & LANDSCAPE PLAN

STAMP: ASSOCIATION OF LANDSCAPE ARCHITECTS OF ONTARIO MEMBER

SCALE: AS SHOWN
START DATE: APRIL 2022
PROJECT NO.
DRAWING NO. L.1
PLOT SIZE ARCH-D