

NOTES: GENERAL

- 1. DRAWINGS TO BE READ IN CONJUNCTION WITH ARCHITECTURAL AND LANDSCAPE DRAWINGS
2. ALL SERVICES, MATERIALS, CONSTRUCTION METHODS AND INSTALLATIONS SHALL BE IN ACCORDANCE WITH THE LATEST STANDARDS AND REGULATIONS...
3. THE POSITION OF EXISTING POLE LINES, CONDUITS, WATERMANS, SEWERS AND OTHER UNDERGROUND AND ABOVEGROUND UTILITIES, STRUCTURES AND APPURTENANCES IS NOT NECESSARILY SHOWN ON THE CONTRACT DRAWING...

NOTES: WATERMAIN

- 1. ALL WATERMAIN AND WATERMAIN APPURTENANCES, MATERIALS, CONSTRUCTION AND TESTING METHODS SHALL CONFORM TO THE CURRENT CITY OF OTTAWA AND MINISTRY OF ENVIRONMENT STANDARDS AND SPECIFICATIONS.
2. ALL WATERMAIN 300mm DIAMETER AND SMALLER TO BE POLY VINYL CHLORIDE (PVC) CLASS 150 DR 18 MEETING AWWA SPECIFICATION C900.

NOTES: STORM SEWERS AND STRUCTURES

- 16. ALL STORM SEWER MATERIALS AND CONSTRUCTION METHODS SHALL CONFORM TO THE CURRENT CITY OF OTTAWA STANDARDS AND SPECIFICATIONS. PROVIDE CCTV INSPECTION REPORTS FOR ALL NEW STORM SEWERS, SERVICES AND CB LEADS.
17. STORM SEWERS 450mm DIAMETER AND SMALLER SHALL BE PVC SDR-35, WITH RUBBER GASKET PER CSA A-257.3.

NOTES: SANITARY SEWER AND MANHOLES

- 10. ALL SANITARY SEWER, SANITARY SEWER APPURTENANCES AND CONSTRUCTION METHODS SHALL CONFORM TO THE CURRENT CITY OF OTTAWA STANDARDS AND SPECIFICATIONS. PROVIDE CCTV INSPECTION REPORTS FOR ALL NEW SANITARY PIPING. PROVIDE DYE TESTING FOR NEW SERVICES.
11. SANITARY SEWER PIPE SIZE 150mm DIAMETER AND GREATER TO BE PVC SDR-35 (UNLESS SPECIFIED OTHERWISE) WITH RUBBER GASKET TYPE JOINTS IN CONFORMANCE WITH CSA B-182.2.3.4.

NOTES: PARKING LOT AND WORK IN PUBLIC RIGHTS OF WAY

- 1. CONTRACTOR TO REINSTATE ROAD CUTS AS PER CITY OF OTTAWA DETAIL R10.
2. CONTRACTOR TO PREPARE SUBGRADE, INCLUDING PROOFROLLING, TO THE SATISFACTION OF THE GEOTECHNICAL CONSULTANT PRIOR TO THE COMMENCEMENT OF PLACEMENT OF GRANULAR B MATERIAL.

NOTES: EROSION AND SEDIMENT CONTROL

- \*\* CONTRACTOR IS RESPONSIBLE FOR ALL INSTALLATION, MONITORING, REPAIR AND REMOVAL OF ALL EROSION AND SEDIMENT CONTROL FEATURES.
1. PRIOR TO START OF CONSTRUCTION:
1.1. INSTALL SILT FENCE IN LOCATION SHOWN ON DWG C12.
1.2. INSTALL FILTER FABRIC OR SILT SACK FILTERS IN ALL THE CATCHBASINS AND MANHOLES TO REMAIN DURING CONSTRUCTION WITHIN THE SITE (SEE TYPICAL DETAIL).

Table with 3 columns: COURSE, MATERIAL, THICKNESS. Rows include SURFACE, BINDER, BASECOURSE, SUBBASE for BUS ACCESS LANES.

Table with 3 columns: COURSE, MATERIAL, THICKNESS. Rows include SURFACE, BASECOURSE, SUBBASE for PARKING AREAS.

Table with 3 columns: COURSE, MATERIAL, THICKNESS. Rows include SURFACE, BASECOURSE, SUBBASE for FOOTBALL/SOCCER FIELD.

LEGEND:

Legend listing various symbols and their corresponding descriptions: EXISTING FIRE HYDRANT, EXISTING VALVE, PROPOSED GRADE, PROPOSED SLOPE, 100 YR, PROPOSED FIRE HYDRANT, SIAMSESE CONNECTION, OVERLAND MAJOR FLOW ROUTE, FINISHED FLOOR ELEVATION, STORM DRAINAGE BOUNDARY, ID DENOTES WATERSHED NAME, GRASS AREAS, CONCRETE PAVING, LIGHT DUTY ASPHALT PAVING, HEAVY DUTY ASPHALT PAVING, PLAYGROUND, INTERLOCK PAVING, LANDSCAPE AREA, etc.

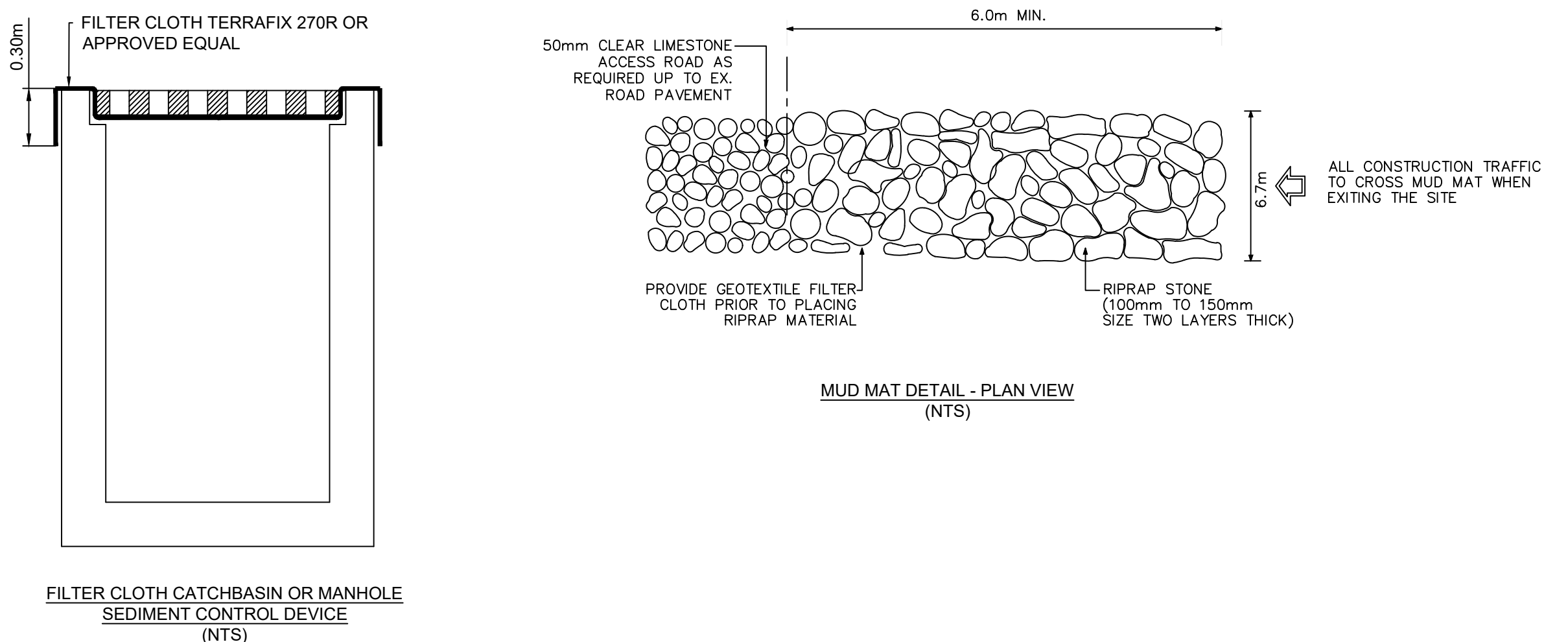

WSP logo and contact information: 2011 QUEENSWAY DR, OTTAWA, ONTARIO, CANADA K2B 9K2. T: 613-829-2800, F: 613-829-2999, WWW.WSP.COM

ARCHITECTURE 49 logo and address: 1345 ROSEMOUNT AVENUE, CORNWALL, ONTARIO, CANADA K6J 3E5. TEL: 613-933-5602 | FAX: 613-936-0335 | ARCHITECTURE49.COM

Professional Engineer seal for J. W. ZHANG, License No. 100155766, Province of Ontario, dated 2022-09-06.

Client information: Conseil des écoles publiques de l'Est de l'Ontario.

Project information: CEPEO BARRHAVEN MANOTICK ELEMENTARY SCHOOL.



DISCLAIMER: THIS DRAWING AND DESIGN IS COPYRIGHT PROTECTED WHICH SHALL NOT BE USED, REPRODUCED OR REVISED WITHOUT WRITTEN PERMISSION BY WSP. THE CONTRACTOR SHALL CHECK AND VERIFY ALL DIMENSIONS AND UTILITY LOCATIONS AND REPORT ALL ERRORS AND OMISSIONS PRIOR TO COMMENCING WORK. THIS DRAWING IS NOT TO BE SCALED.

Table with 3 columns: ISSUED FOR, REVISION, DESCRIPTION. Includes revision 4: 06 SEPT 2022, REVISION 3: 25 JUL 2022, REVISION 2: 13 APR 2022, REVISION 1: 21 MAR 2022.

Project information: PROJECT NO: 219-00014-01, DATE: JULY 2022, ORIGINAL SCALE: 1:400, DESIGNED BY: JZ, DRAWN BY: JT, CHECKED BY: JZ.

Discipline: CIVIL, Title: NOTES AND DETAILS, Sheet Number: C01, Issue Date: 2022-07-25, Issue For: SPA.



STORM STRUCTURE AND ICD DATA TABLE													
STRUCTURE ID	AREA ID	SIZE	STRUCTURE	COVER	TOP OF GRATE	INVERT			DIAMETER (mm)	TYPE	HEAD (m)	FLOW (l/s)	ICD TYPE
						INLET	INLET	OUTLET					
CEPEO BARRHAVEN MANOTICK ELEMENTARY SCHOOL													
CBMH1	S-5	1200mm DIA.	OPSD 701.010	S28.1	103.84	101.370	101.190		375	PVC SDR-35			
CBMH2	S-7	1200mm DIA.	OPSD 701.010	S28.1	103.84	101.060	100.980		450	CONC. CL 100-D			
CBMH3	S-10	1200mm DIA.	OPSD 701.010	S28.1	104.20	102.000	101.450	100.830	100.750	525	CONC. CL 100-D		
CBMH4	S-11	1200mm DIA.	OPSD 701.010	S28.1	103.90					525	CONC. CL 100-D		
CBMH5	S-14	1200mm DIA.	OPSD 701.010	S28.1	103.90	101.300	100.400	100.360		525	CONC. CL 100-D	3.54	255
STM MH1		1200mm DIA.	OPSD 701.010	S24.1	104.10	100.270	99.800			525	CONC. CL 100-D		
STM MH2		1500mm DIA.	OPSD 701.011	S24.1	104.11	101.480	99.550	99.480		600	CONC. CL 100-D		
CB1	S-3	600X600mm	OPSD 705.010	S19.1	103.75					200	PVC SDR-35		
CB2	S-4	600X600mm	OPSD 705.010	S19.1	103.95					200	PVC SDR-35		
CB3	S-6	600X600mm	OPSD 705.010	S19.1	103.84					250	PVC SDR-35		
CB4	S-8	600X600mm	OPSD 705.010	S19.1	103.90					200	PVC SDR-35		
CB5	S-9	600X600mm	OPSD 705.010	S19.1	104.20					200	PVC SDR-35		
CB6	S-13	600X600mm	OPSD-400.083	S19.1	106.35					250	PVC SDR-35		
ECB1	S-12	300mm DIA.	S30	S30	106.35					250	HDPE		
TCB2	S-13	300mm DIA.	S30	S30	106.35	104.990	104.990			250	HDPE		

SAN STRUCTURE TABLE								
STRUCTURE ID	TOP OF GRATE ELEVATION	INVERT			DESCRIPTION	SIZE	OPSD	COVER
		INLET	INLET	OUTLET				
SAMMH1	103.67			101.170	99.920	1200mm DIA.	OPSD-701.010	S24

PIPE CROSSING TABLE									
		Invert		Obvert		Clearance			
1	150mmØ PVC WM	103.700	103.850	1.230	Clearance Under	105.080	105.330	250mmØ HDPE STM	
2	150mmØ PVC WM	101.800	101.950	0.630	Clearance Above	100.640	101.170	525mmØ CONC STM	
3	150mmØ PVC WM	101.200	101.350	0.970	Clearance Above	99.700	100.230	525mmØ CONC STM	
4	200mmØ PVC WM	101.330	101.530	1.160	Clearance Above	99.640	100.170	525mmØ CONC STM	
5	200mmØ PVC SAN	101.400	101.600	1.310	Clearance Above	99.560	100.090	525mmØ CONC STM	

WATERMAIN SCHEDULE					
STATION	DESCRIPTION	FINISHED GRADE	TOP OF WATERMAIN	AS-BUILT WATERMAIN	COVER
150mm W/M Looping					
0+000	45° Bend Connect to EX.WM	103.770	101.000	101.000	2.770
0+001.81	45° Bend	103.870	101.000		2.870
0+014.32	200 x 200 TEE	103.930	101.270		2.660
0+014.78	200mm VB	103.940	101.270		2.670
0+015.73	200 x 200 Tee	103.950	101.270		2.680
0+017.41	200 x 150 Reducer	103.970	101.300		2.670
0+022.93	45° Bend	104.030	101.400		2.630
0+030.68	45° Bend	104.280	101.500		2.780
0+070.96	Crossing 525mmØ CONC STM	104.320	101.870		2.450
0+089.12	150 x 150 TEE	104.710	102.250		2.460
0+175.16	Crossing 250mmØ HDPE STM	106.300	103.850		2.450
0+180.28	150mm VB	107.280	104.330		2.950
0+188.72	300 x 150 TEE Connect to EX. 305mmØ W/M	107.640	105.120	105.120	2.520
From 200x200 TEE TO PROPOSED BUILDING					
1+000	200 x 200 TEE	103.930	101.270		2.660
1+005.17	200mm VB	104.280	101.710		2.570
1+006.22	WATER CAP	104.340	101.800		2.540
From 200x200 TEE TO PROPOSED BUILDING					
2+000	200 x 200 TEE	104.280	101.500		2.780
2+005.17	200mm VB	104.280	101.710		2.570
2+006.22	WATER CAP	104.340	101.800		2.540
From 150x150 TEE TO PROPOSED FIRE HYDRANT					
3+000	150X150 TEE	104.710	102.200		2.510
3+005.33	150mm GV	104.690	102.200		2.490
3+006.36	FIRE HYDRANT	104.680	102.200		2.480



2011 QUEENSWAY DR  
OTTAWA, ONTARIO  
CANADA K2B 9K2  
T: 613-829-8299  
F: 613-829-8299  
WWW.WSP.COM

ARCHITECT:  
**ARCHITECTURE | 49**

1345 ROSEMOUNT AVENUE  
CORNWALL, ONTARIO, CANADA K6J 3E5  
TEL: 613-933-5602 | FAX: 613-936-0335 | ARCHITECTURE49.COM

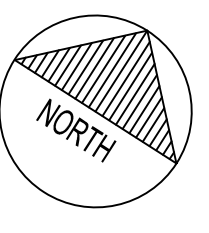
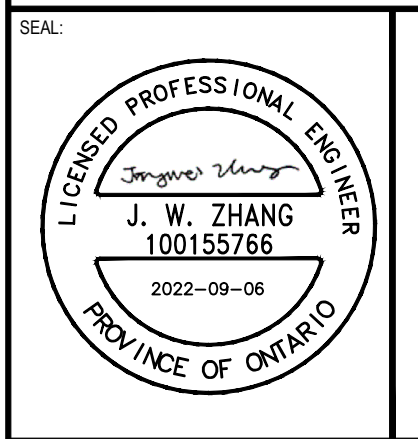

CLIENT REF. #  
PROJECT:  
**CEPEO BARRHAVEN  
MANOTICK ELEMENTARY SCHOOL**



DISCLAIMER: THIS DRAWING AND DESIGN IS COPYRIGHT PROTECTED WHICH SHALL NOT BE USED, REPRODUCED OR REVISED WITHOUT WRITTEN PERMISSION BY WSP. THE CONTRACTOR SHALL CHECK AND VERIFY ALL DIMENSIONS AND UTILITY LOCATIONS AND REPORT ALL ERRORS AND OMISSIONS PRIOR TO COMMENCING WORK. THIS DRAWING IS NOT TO BE SCALED.

IS	RE	DATE	DESCRIPTION
4		06 SEPT 2022	REVISED GRADING FOR NEW ROW
3		25 JUL 2022	REVISED AS PER CITY COMMENTS
2		13 APR 2022	ISSUED FOR SPA
1		21 MAR 2022	ISSUED FOR BID AND PERMIT

PROJECT NO:	219-00014-01	DATE:	JULY 2022
ORIGINAL SCALE:	1:400	IF THIS BAR IS NOT 25mm LONG, ADJUST YOUR PLOTTING SCALE.	
DESIGNED BY:	JZ		
DRAWN BY:	JT		
CHECKED BY:	JZ		

DISCIPLINE:	CIVIL
TITLE:	DETAILS
SHEET NUMBER:	C02
SHEET #:	2 OF 6
ISSUE:	ISSUED FOR SPA
DATE OF:	2022-07-25
REV #:	0

V:\10-13-NE-2021\Project\219-00014-01\Barrhaven\Sub3\_Drawing\Working\Drawings\219-00014-01\_C\_20220727.dwg, Sep 06, 2022, 4:26pm BY (Barry.Naselli)

D:\07-12-22-0060



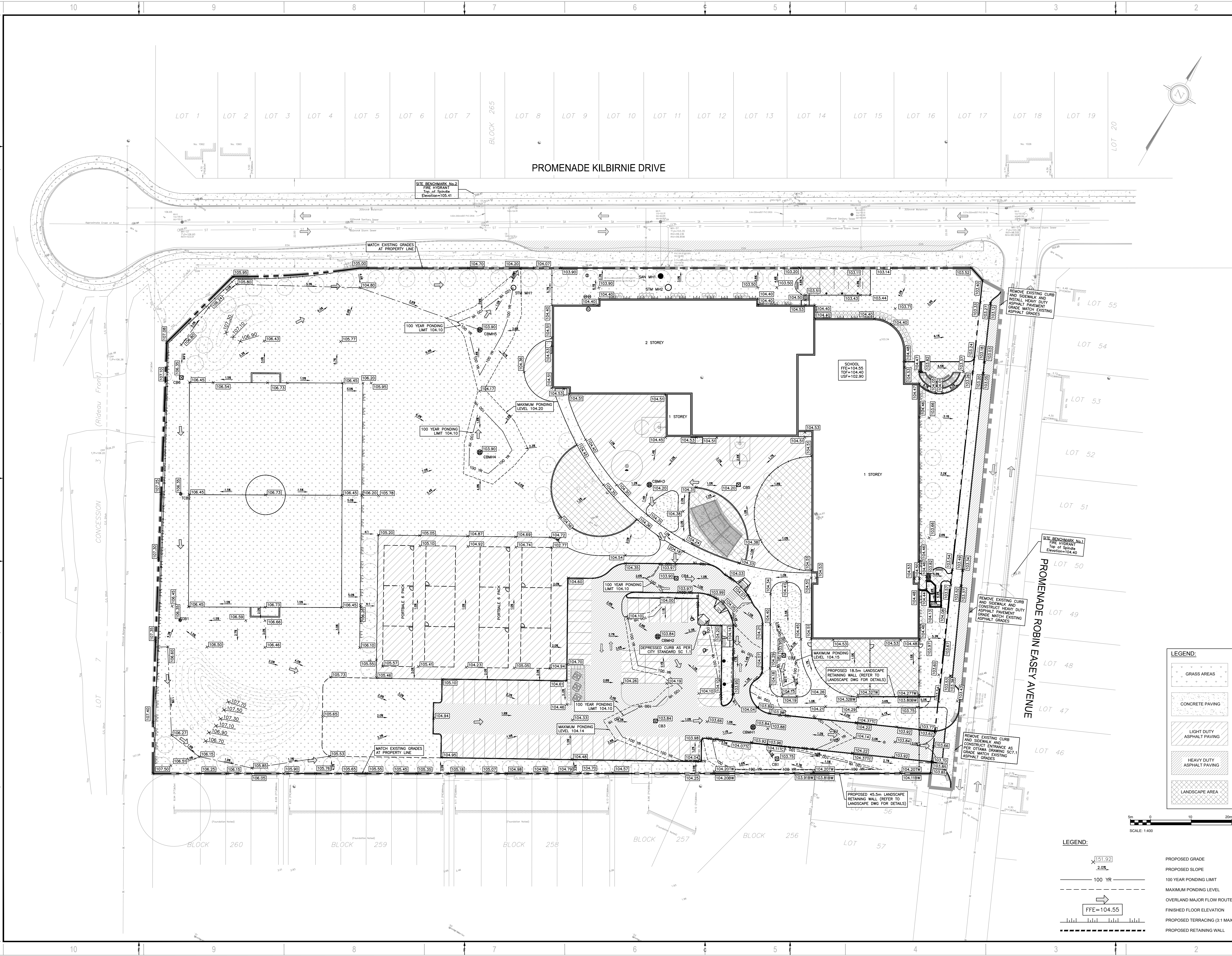

2011 QUEENSWAY DR  
OTTAWA, ONTARIO  
CANADA K2B 9K2  
T: 613-829-8300  
F: 613-829-8299  
WWW.WSP.COM

# ARCHITECTURE 49

1345 ROSEMOUNT AVENUE  
CORNWALL, ONTARIO, CANADA K6J 3E5  
TEL: 613-933-6602 | FAX: 613-936-0335 | ARCHITECTURE49.COM

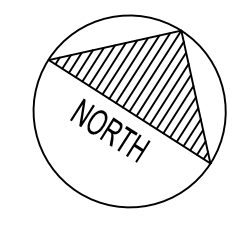
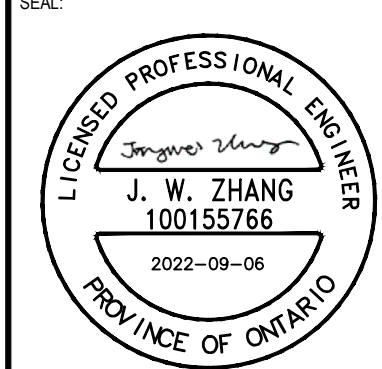

CLIENT: **CEPEO BARRHAVEN  
MANOTICK ELEMENTARY SCHOOL**



DISCLAIMER: THIS DRAWING AND DESIGN IS COPYRIGHT PROTECTED WHICH SHALL NOT BE USED, REPRODUCED OR REVISED WITHOUT WRITTEN PERMISSION BY WSP. THE CONTRACTOR SHALL CHECK AND VERIFY ALL DIMENSIONS AND UTILITY LOCATIONS AND REPORT ALL ERRORS AND OMISSIONS PRIOR TO COMMENCING WORK. THIS DRAWING IS NOT TO BE SCALED.

IS	RE	DATE	DESCRIPTION
4	06 SEPT 2022	REVISED GRADING FOR NEW ROW	
3	25 JUL 2022	REVISED AS PER CITY COMMENTS	
2	13 APR 2022	ISSUED FOR SPA	
1	21 MAR 2022	ISSUED FOR BID AND PERMIT	

PROJECT NO:	DATE:
219-00014-01	JULY 2022

ORIGINAL SCALE:	IF THIS BAR IS NOT 25mm LONG, ADJUST YOUR PLOTTING SCALE.
1:400	

DESIGNED BY:	DRAWN BY:	CHECKED BY:	DISCIPLINE:
JWZ	JT	JWZ	CIVIL

TITLE:	SHEET NUMBER:	SHEET #:	ISSUE:	REV #:
GRADING PLAN	C03	3 OF 6	ISSUED FOR SPA	0

DATE OF: 2022-07-25

**LEGEND:**

- GRASS AREAS
- CONCRETE PAVING
- LIGHT DUTY ASPHALT PAVING
- HEAVY DUTY ASPHALT PAVING
- LANDSCAPE AREA

**LEGEND:**

- PROPOSED GRADE
- PROPOSED SLOPE
- 100 YEAR PONDING LIMIT
- MAXIMUM PONDING LEVEL
- OVERLAND MAJOR FLOW ROUTE
- FINISHED FLOOR ELEVATION
- PROPOSED TERRACING (3-1 MAX)
- PROPOSED RETAINING WALL

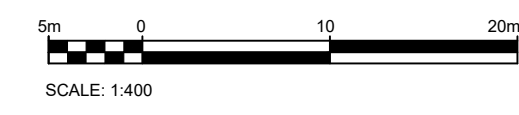

P:\Ottawa\_Infrastructure\10-13\_M21\_2021\Projects\219-00014-01\_Barrhaven\_Sud3\_Drains\Working\Drawings\219-00014-01\_C\_20220721.dwg, Sep 07, 2022 4:57 AM BY: (ZhangJW)

D:\07-12-22-0060



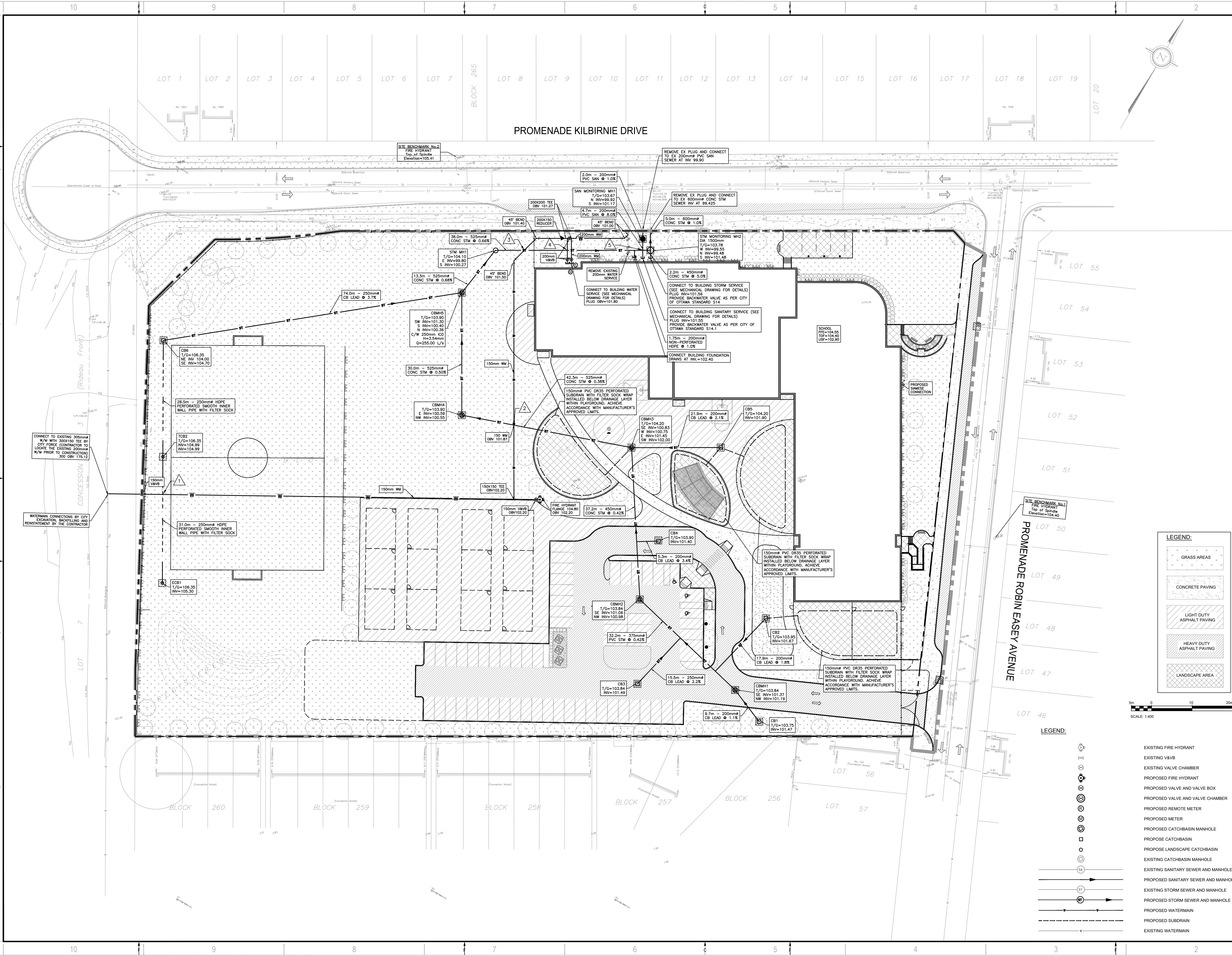

2011 QUEENVIEW DR  
OTTAWA, ONTARIO  
CANADA K2B 9K2  
T: 613-829-8300  
F: 613-829-8299  
WWW.WSP.COM

**ARCHITECTURE 49**

1345 ROSEMOUNT AVENUE  
CORNWALL, ONTARIO, CANADA K6J 3E5  
TEL: 613-933-6622 | FAX: 613-936-0335 | ARCHITECTURE49.COM

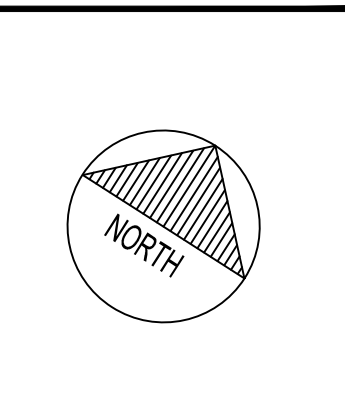
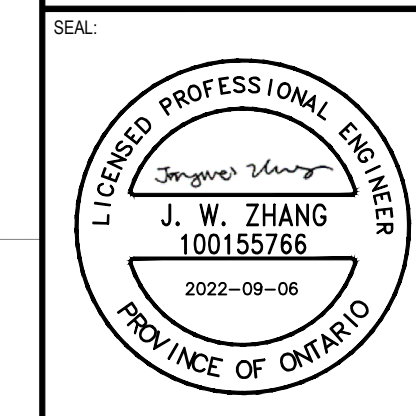

CLIENT:  
 **Conseil des écoles publiques de l'Est de l'Ontario**

CLIENT REF. #  
PROJECT:  
**CEPEO BARRHAVEN  
MANOTICK ELEMENTARY SCHOOL**



DISCLAIMER: THIS DRAWING AND DESIGN IS COPYRIGHT PROTECTED WHICH SHALL NOT BE USED, REPRODUCED OR REVISED WITHOUT WRITTEN PERMISSION BY WSP. THE CONTRACTOR SHALL CHECK AND VERIFY ALL DIMENSIONS AND UTILITY LOCATIONS AND REPORT ALL ERRORS AND OMISSIONS PRIOR TO COMMENCING WORK. THIS DRAWING IS NOT TO BE SCALED.

ISSUED FOR - REVISION	NO.	DATE	DESCRIPTION
	4	06 SEPT 2022	REVISED GRADING FOR NEW ROW
	3	25 JUL 2022	REVISED AS PER CITY COMMENTS
	2	13 APR 2022	ISSUED FOR SPA
	1	21 MAR 2022	ISSUED FOR BID AND PERMIT

IS	NO.	DATE	DESCRIPTION
	1		

PROJECT NO:	219-00014-01	DATE:	JULY 2022
ORIGINAL SCALE:	1:400	IF THIS BAR IS NOT 25mm LONG, ADJUST YOUR PLOTTING SCALE.	
DESIGNED BY:	JJZ		
DRAWN BY:	JT		
CHECKED BY:	JJZ		
DISCIPLINE:	CIVIL		
TITLE:	SERVICING PLAN		
SHEET NUMBER:	C04		
SHEET #:	4	OF	6
ISSUE:	ISSUED FOR SPA		REV #
DATE OF:	2022-07-25		0

**LEGEND:**

	GRASS AREAS
	CONCRETE PAVING
	LIGHT DUTY ASPHALT PAVING
	HEAVY DUTY ASPHALT PAVING
	LANDSCAPE AREA



**LEGEND:**

	EXISTING FIRE HYDRANT
	EXISTING VALVE
	EXISTING VALVE CHAMBER
	PROPOSED FIRE HYDRANT
	PROPOSED VALVE AND VALVE BOX
	PROPOSED VALVE AND VALVE CHAMBER
	PROPOSED REMOTE METER
	PROPOSED METER
	PROPOSED CATCHBASIN MANHOLE
	PROPOSED CATCHBASIN
	PROPOSED LANDSCAPE CATCHBASIN
	EXISTING CATCHBASIN MANHOLE
	EXISTING SANITARY SEWER AND MANHOLE
	PROPOSED SANITARY SEWER AND MANHOLE
	EXISTING STORM SEWER AND MANHOLE
	PROPOSED STORM SEWER AND MANHOLE
	PROPOSED WATERMAIN
	PROPOSED SUBDRAIN
	EXISTING WATERMAIN





2011 QUEENSWAY DR  
OTTAWA, ONTARIO  
CANADA K2B 9K2  
T: 613-829-8200  
F: 613-829-8299  
WWW.WSP.COM

ARCHITECT:  
**ARCHITECTURE 49**

1345 ROSEMOUNT AVENUE  
CORNWALL, ONTARIO, CANADA K6J 3E5  
TEL: 613-933-5602 | FAX: 613-936-0335 | ARCHITECTURE49.COM

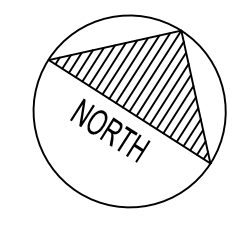
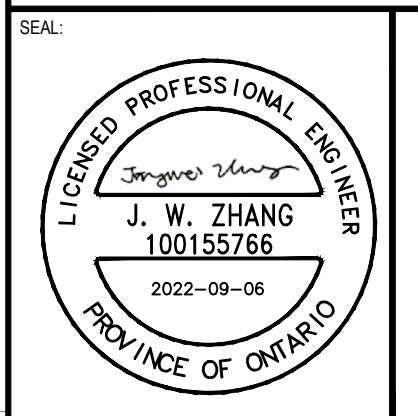

CLIENT:  
 Conseil des écoles publiques de l'Est de l'Ontario

CLIENT REF. #  
PROJECT:  
**CEPEO BARRHAVEN  
MANOTICK ELEMENTARY SCHOOL**

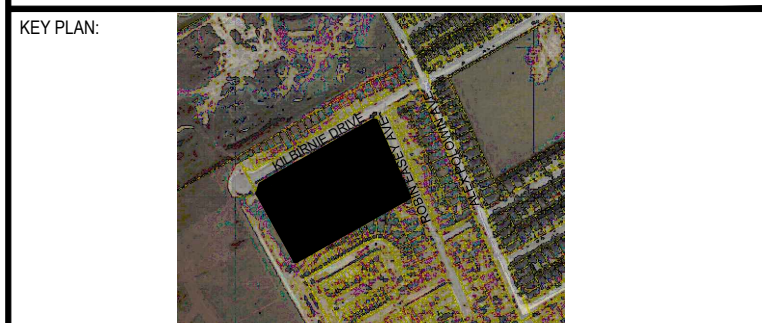

DISCLAIMER: THIS DRAWING AND DESIGN IS COPYRIGHT PROTECTED WHICH SHALL NOT BE USED, REPRODUCED OR PRESENTED WITHOUT WRITTEN PERMISSION BY WSP. THE CONTRACTOR SHALL CHECK AND VERIFY ALL DIMENSIONS AND UTILITY LOCATIONS AND REPORT ALL ERRORS AND OMISSIONS PRIOR TO COMMENCING WORK. THIS DRAWING IS NOT TO BE SCALED.

ISSUED FOR - REVISION	DATE	DESCRIPTION
4	06 SEPT 2022	REVISED GRADING FOR NEW ROW
3	25 JUL 2022	REVISED AS PER CITY COMMENTS
2	13 APR 2022	ISSUED FOR SPA
1	21 MAR 2022	ISSUED FOR BID AND PERMIT

IS	RE	DATE	DESCRIPTION	DATE
PROJECT NO:			219-00014-01	JULY 2022
ORIGINAL SCALE:			1:400	IF THIS BAR IS NOT 25mm LONG, ADJUST YOUR PLOTTING SCALE.
DESIGNED BY:			JZ	
DRAWN BY:			JT	
CHECKED BY:			JZ	
DISCIPLINE:			CIVIL	

TITLE:	SHEET NUMBER:	SHEET #	ISSUE:	REV #
<b>DRAINAGE AREA PLAN</b>	<b>C05</b>	5 OF 6	<b>ISSUED FOR SPA</b>	0
DATE OF: 2022-07-25				

**LEGEND:**

- GRASS AREAS
- CONCRETE PAVING
- LIGHT DUTY ASPHALT PAVING
- HEAVY DUTY ASPHALT PAVING
- LANDSCAPE AREA

**LEGEND:**

- STORM DRAINAGE BOUNDARY
- ID DENOTES WATERSHED NAME
- A DENOTES AREA IN HECTARES
- C DENOTES RUNOFF COEFFICIENT

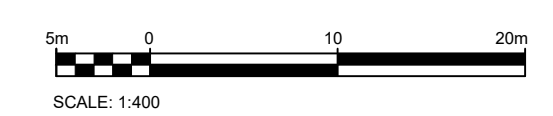

V:\10-13-NE-2021\Projects\219-00014-01\Barrhaven\Sub3\_Drainage\Working drawings\219-00014-01\_C\_20220721.dwg, Sep 06, 2022 4:22pm BY (Barry Viscardi)

D:\07-12-22-0060



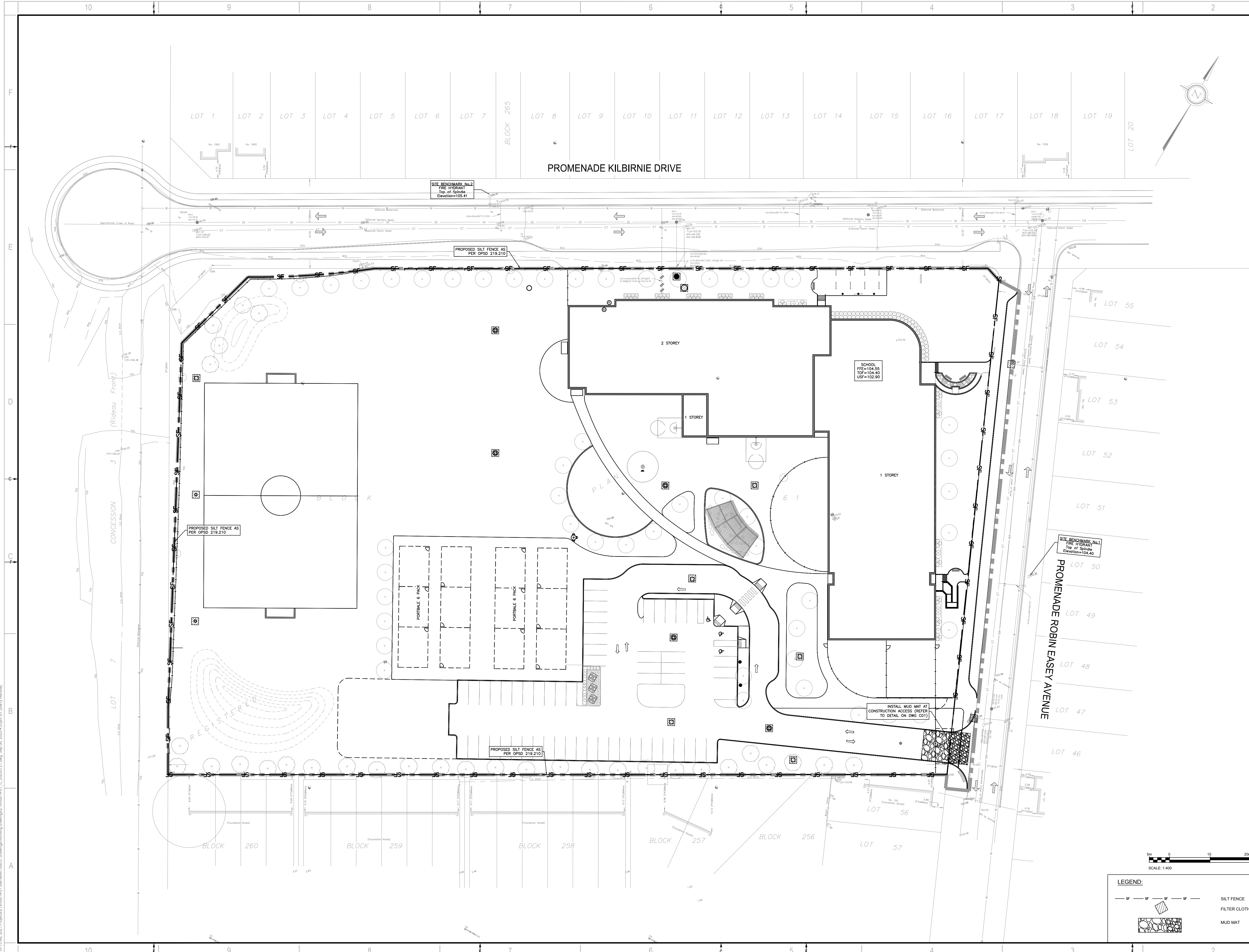

**wsp**  
 2011 QUEENVIEW DR  
 OTTAWA, ONTARIO  
 CANADA K2B 9K2  
 T: 613-829-2800  
 F: 613-829-8299  
 WWW.WSP.COM

ARCHITECT:  
**ARCHITECTURE | 49**  
 1345 ROSEMOUNT AVENUE  
 CORNWALL, ONTARIO, CANADA K6J 3E5  
 TEL: 613-933-5602 | FAX: 613-936-0335 | ARCHITECTURE49.COM

SEAL:

CLIENT:  
  
**Conseil des écoles publiques de l'Est de l'Ontario**

CLIENT REF. #  
 PROJECT:  
**CEPEO BARRHAVEN  
 MANOTICK ELEMENTARY SCHOOL**



DISCLAIMER: THIS DRAWING AND DESIGN IS COPYRIGHT PROTECTED WHICH SHALL NOT BE USED, REPRODUCED OR PRESENTED WITHOUT WRITTEN PERMISSION BY WSP. THE CONTRACTOR SHALL CHECK AND VERIFY ALL DIMENSIONS AND UTILITY LOCATIONS AND REPORT ALL ERRORS AND OMISSIONS PRIOR TO COMMENCING WORK. THIS DRAWING IS NOT TO BE SCALED.

ISSUED FOR - REVISION

NO.	DATE	DESCRIPTION
4	06 SEPT 2022	REVISED GRADING FOR NEW ROW
3	25 JUL 2022	REVISED AS PER CITY COMMENTS
2	13 APR 2022	ISSUED FOR SPA
1	21 MAR 2022	ISSUED FOR BID AND PERMIT

PROJECT NO:  
 219-00014-01  
 ORIGINAL SCALE:  
 1:400  
 DESIGNED BY:  
 JZ  
 DRAWN BY:  
 JT  
 CHECKED BY:  
 JZ

DATE: JULY 2022

IF THIS BAR IS NOT 25mm LONG, ADJUST YOUR PLOTTING SCALE.

DISCIPLINE: CIVIL  
 TITLE:  
**EROSION AND SEDIMENT CONTROL PLAN**  
 SHEET NUMBER:  
**C06**  
 SHEET #:  
 5 OF 6  
 ISSUE:  
**ISSUED FOR SPA**  
 DATE OF: 2022-07-25  
 REV #:  
 0

LEGEND:  
  
 SILT FENCE  
  
 FILTER CLOTH  
  
 MUD MAT

V:\10-13-NE-2021\Project\219-00014-01\Barrhaven\Sub3\_Drawing\Working drawings\219-00014-01\_C\_20220727.dwg, Sep 06, 2022 4:20pm BY (Barry Viscardi)

D:\07-12-22-0060