

November 30, 2020
File: PE2636-LET.01

154 Colonnade Road South
Ottawa, Ontario
Canada, K2E 7J5
Tel: (613) 226-7381
Fax: (613) 226-6344

Claridge Homes (Hintonburg Yards) Inc.
210 Gladstone Avenue
Ottawa, Ontario
K2P 0Y6

Geotechnical Engineering
Environmental Engineering
Hydrogeology
Geological Engineering
Materials Testing
Building Science
Archaeological Studies

Attention: **Mr. Vincent Denomme**

www.patersongroup.ca

Subject: **Phase I - Environmental Site Assessment Update
1040 Somerset Street West
Ottawa, Ontario**

Dear Sir

Further to your request, Paterson Group (Paterson) conducted a Phase I - Environmental Site Assessment (ESA) Update for the aforementioned property. This report updates a Phase I ESA entitled "Phase I-Environmental Site Assessment, Existing Commercial Property, 1040 Somerset Street West, Ottawa, Ontario," prepared by Paterson Group, dated October 20, 2014.

This update report is intended to meet the requirements for an updated Phase I ESA, as per the MECP O.Reg 153/04, as amended. This report is to be read in conjunction with the 2014 report.

Site Information

The Phase I Property is located on the southeast corner of Somerset Street West and Breezehill Avenue North intersection, in the City of Ottawa, Ontario, and is situated in a municipal urban setting of mixed commercial, residential and institutional land uses. The site occupied by a vacant commercial building with associated parking spaces.

Previous Engineering Reports

- ☐ "Phase I Environmental Site Assessment, Existing Commercial Property, 1040 Somerset Street West, Ottawa, Ontario", prepared by Paterson Group, dated October 20, 2014; prepared for Claridge Homes Inc.

Based on the historical review and site visit, several potentially contaminating activities (PCAs) which result in Areas of Potential Environmental Concern (APEC) on the Phase I

ESA property were identified. The following APECs were considered to exist on the Phase I ESA property:

- ❑ APEC1 (Consisting of 3 Onsite and/or Off-site PCAs) – An automotive service garage, fill material of unknown quality, and rail lines were identified in APEC 1. APEC1 is located on the eastern portion of the Phase I ESA property.
- ❑ APEC2 (Consisting of 5 Onsite and/or Off-site PCAs) – A former metals products industry, a former coal storage facility, a former fuel storage facility, fill material of unknown quality, and an automotive service garage were identified in APEC2. APEC2 is located on the western portion of the Phase I ESA property.
- ❑ APEC3 (Consisting of 2 off-site PCAs) – A former coal storage facility, a former fuel storage facility, and automotive service garages were located off site to the south of the Phase I ESA property. APEC3 is located on the northern portion of the Phase I ESA property.

No other PCAs considered to represent APECs on the Phase I ESA property were identified during the Phase I ESA.

- ❑ “Phase II Environmental Site Assessment, Commercial Property, 1040 Somerset Street West, Ottawa, Ontario”, prepared by Paterson Group; dated March 30, 2015; prepared for Claridge Homes Inc.

Paterson drilled 7 boreholes and installed 3 groundwater monitoring wells as part of the Phase II ESA. Paterson identified fill material, native soil and groundwater impacts exceeding the MECP Table 3 Standards throughout the property. A remediation was recommended to be completed in conjunction with the redevelopment of the property. No further actions were recommended.

Records Update

Ministry of the Environment, Conservation and Parks (MECP) Instruments

A request was submitted to the MECP Freedom of Information (FOI) office for information with respect to certificates of approval, permits to take water, certificates of property use or any other similar MECP issued instruments, as part of this Phase I ESA Update. At this time a response has not been received. A copy of the response letter will be provided when received.

The response letter received as part of the 2014 Phase I ESA is attached. The site is listed as a waste generator for waste treatment sludges chromatating solutions. The presence of the waste generator is considered to be related to the former machine shop present on the site and is considered to represent an APEC on the Phase I ESA property.

MECP Incident Reports

A request was submitted to the MECP FOI office for information with respect to records concerning environmental incidents, orders, offences, spills, discharges of contaminants or inspections maintained by the MECP as part of this Phase I ESA Update. At this time, a response has not been received. A copy of the response letter will be provided when received.

The response letter was received as part of the 2014 Phase I ESA is attached. No records concerning environmental incidents, orders, offences, spills, discharges of contaminants, or inspections were identified in the FOI response.

MECP Brownfields Environmental Site Registry

A search of the MECP Brownfields Environmental Site Registry was conducted as part of this assessment for the site, neighbouring properties and the general area of the site. No Records of Site Condition (RSCs) were filed for the subject property or for properties within the Phase I ESA study area.

Environmental Risk Information Services (ERIS) Report

An ERIS (Environmental Risk Information Service) Report was obtained for the Phase I Property and properties within the Phase I ESA study area. The ERIS search identified several on site waste generators, similar to the 2014 FOI response. The generators are considered to be related to the APECs on the Phase I ESA property.

Several off-site records were identified in the ERIS report, however based on the nature of the records, the down and/or cross gradient locations, and/or the separation distances from the Phase I ESA property, none of these records are considered to represent previously unidentified APECs on the Phase I ESA property.

Technical Standards and Safety Authority (TSSA)

The TSSA, Fuels Safety Branch in Toronto was contacted electronically on November 18, 2020 to inquire about current and former underground storage tanks, spills and incidents for the site and neighbouring properties. According to the TSSA, no records were identified on the subject site and neighbouring properties. A copy of the TSSA correspondence is appended to this report.

City of Ottawa Historical Land Use Inventory (HLUI)

A search request for the City of Ottawa's Historical Land Use Inventory (HLUI 2005) database was requested as part of the 2014 Phase I ESA. Based on the HLUI search results, no new PCAs or APECs were identified.

It is our understanding that the City's database (HLUI 2005) has not been updated since the 2014 Phase I ESA, and therefore, the original HLUI response remains valid however only a 50m radius was included in the search. A new search request of the City of Ottawa's HLUI database has been submitted as part of this update to include the complete 250m Phase I Study Area.

At this time a response from the City of Ottawa has not been received. A copy of the response will be provided when received.

Fire Insurance Plans

The 1956 fire insurance plans (FIPs) for the Phase I Property and properties within the Phase I Study Area were reviewed as part of the 2014 report.

The 1956 FIPs depict the Phase I Property as occupied by Bruce Coal Limited and an automobile repair shop. A small rail siding is present on the eastern portion of the Phase I ESA property. The presence of Bruce Coal, the automobile repair shop, and the rail siding all represent APECs on the Phase I ESA property. No other PCAs representing APECs on the Phase I ESA property were identified during a review of the FIPs.

City of Ottawa Street Directories

City Directories from 1900 to 2000 were reviewed in approximate 10-year intervals for the Phase I Property and properties within the study area as part of the 2014 report.

The municipal address of 1040 Somerset Street West was not listed prior to 1980. Historical addresses for the Phase I ESA property (as identified in the FIPs) include 53-63 Breezehill Avenue North. Based on the current address and historical addresses an automotive repair shop, fuel and coal storage business, and a metal fabricator was identified on the Phase I ESA property. These activities are considered to represent APECs on the Phase I ESA property.

Several potentially contaminating activities were identified within the Phase I ESA Study Area during a review of the City Directories, one of which is considered to represent an APEC on the Phase I ESA property. The remaining PCAs are not considered to represent an APEC based on separation distance, and their down and/or cross gradient locations with respect to the Phase I ESA property.

Chain of Title

A chain of title was requested as part of the 2014 Phase I ESA. The chain of title indicates that the property was owned by individuals until 1929 when it was purchased by Cities Service Oil Company Ltd. The property has been owned by a variety of corporations since that time. The most recent owner listed in the chain of title is 6830854 Canada Inc. Since that time the property has been sold and is owned by Claridge Homes (Hintonburg Yards) Inc.

Several owners of the property have been associated with potentially contaminating activities which result in APECs on the Phase I ESA property.

Aerial Photographs

The latest aerial photograph reviewed as part of the 2014 Phase I ESA was from 2002. A review of a 2017 aerial photograph shows the Phase I Property identified no significant changes between the 2011 and 2017 aerial photos.

Topographic Maps

Topographic maps were obtained from Natural Resources Canada – The Atlas of Canada website and from the City of Ottawa website. The topographic maps indicate that the elevation of the subject site is generally flat with regional topography sloping downward steeply to the east and north. An illustration of the referenced topographic map is presented on Figure 2 – Topographic Map, appended to this report.

Physiographic Maps

A Physiographic Map was reviewed from the Natural Resources Canada – The Atlas of Canada website. According to this physiographic map, the site is located in the St. Lawrence Lowlands. According to the mapping description provided: “The lowlands are plain-like areas that were all affected by the Pleistocene glaciations and are therefore covered by surficial deposits and other features associated with the ice sheets.” The subject site is located in the Central St. Lawrence Lowland, which is generally less than 150 m above sea level.

Geological Maps

The Geological Survey of Canada website on the Urban Geology of the National Capital Area was consulted as part of this assessment. Based on this information, bedrock in the area of the site consists of interbedded limestone and shale of the Verulam Formation. Overburden soils consist of a plain till, with a drift thickness of approximately 10m.

Subsurface investigations completed on site as part of geotechnical and Phase II ESA investigations identify limestone bedrock at approximately 14m below the existing grade with glacial till overburden.

Well Records

A search of the MECPs website for all drilled well records within 250 m of the Phase I Property was conducted. Based on the online mapping search results, no new well records were identified on the Phase I Property or within the Phase I Study Area.

A drilled well with a steel casing is reportedly present in the southeast corner of the Phase I ESA property. No well records for the well were identified and the well was not identified during the Phase I ESA site visit. The well reportedly was used for industrial water by a former occupant of the site.

Water Bodies and Areas of Natural and Scientific Interest

No natural bodies of water or areas of natural and scientific interest (ANSIs) are known to exist within the Phase I Study Area.

Property Owner Representative Interview

Mr. Vincent Denomme of Claridge Homes (Hintonburg Yards) Inc. was interviewed via email as part of this assessment. Mr. Denomme did not know of any environmental concerns which were not previously identified in the historical reports. Mr. Denomme indicated that the proposed development consists of a residential apartment building with multiple underground parking levels.

Site Reconnaissance

A site visit was conducted on November 24, 2020 by Mr. Grant Paterson from the Environmental Department of Paterson Group. Weather conditions were clear with a temperature of approximately -5° C. In addition to the site, the uses of neighbouring properties within the Phase I Study Area were also assessed at the time of the site visit.

The site is occupied with the same building as identified in the 2014 Phase I ESA. The tenants of the building have changed since the time of the Phase I ESA. The automotive service garage (previously identified as an APEC) is no longer present on the Phase I ESA property.

Site drainage consists mainly of sheet flow to catch basins located on adjacent streets and overland flow to small, landscaped areas. No signs of staining or discolouration were observed on the asphalt. No distressed vegetation was observed on the property.

Neighbouring Properties

An inspection of the neighbouring properties was conducted from publicly accessible roadways at the time of the site inspection. Land use adjacent to the subject site was as follows:

- ❑ North: Somerset Street West, followed by commercial buildings;
- ❑ East: O-Train Tracks followed by surface parking and federal government buildings;
- ❑ West: Breezhill Avenue North, followed by commercial buildings
- ❑ South: Commercial properties followed by an automotive service station.

No new off-site PCAs were identified during the site visit. Current land use in the Phase I Study area is illustrated on Drawing PE2636-2 - Surrounding Land Use Plan.

Conceptual Site Model

Geological and Hydrogeological Setting

The Geological Survey of Canada website on the Urban Geology of the National Capital Area was consulted as part of this assessment. Based on this information, bedrock in the area of the site consists of interbedded limestone and shale of the Verulam Formation. Overburden soils consist of a plain till, with a drift thickness of approximately 10m.

Subsurface investigations completed on site as part of geotechnical and Phase II ESA investigations identify limestone bedrock at approximately 14m below the existing grade with glacial till overburden.

The regional topography slopes down towards the north and east. The groundwater flow direction is expected to be in a northerly direction.

Contaminants of Potential Concern

The contaminants of concern identified in the Phase I ESA consist of Metals (including CrVI, Hg, and CN⁻), PHCs, BTEX, VOCs, and PAHs in the soil and groundwater.

Existing Buildings and Structures

The site is occupied with a single storey commercial building and associated parking areas, with the current footprint of the building constructed in the early 1970s. The building is currently heated using a natural gas fired ceiling mounted heaters. The building is clad with brick and metal siding, with a peaked metal roof.

Site drainage consists mainly of sheet flow to catch basins located within the parking areas and adjacent streets. No signs of staining or discolouration were observed on the asphalt. No distressed vegetation was observed on the property.

Underground utilities, both public and private, are expected to be present on the Phase I ESA property, however they are not expected to affect contaminant distribution and transport, based on the known contaminants on the Phase I ESA property.

Water Bodies and Areas of Natural Significance

No water bodies are present on the Phase I Property or on lands within the Phase I Study Area. No areas of natural significance were identified on the site or in the Phase I Study Area.

Drinking Water Wells

No drinking water wells are located at the subject site or within the Phase I Study Area.

Neighbouring Land Use

Neighbouring land use in the Phase I Study Area consists of commercial and institutional properties. Several PCAs resulting in an APEC on the subject site were identified during a review of the neighbouring land use.

Potentially Contaminating Activities and Areas of Potential Environmental Concerns

Twelve potentially contaminating activities were identified on the Phase I ESA property are considered to represent APECs. The locations of the APECs are shown on Drawing PE2636-1-Site Plan.

Table 1 - Areas of Potential Environmental Concern					
Area of Potential Environmental Concern	Location of Area of Potential Environmental Concern with respect to Phase I Property	Potentially Contaminating Activity	Location of PCA (on-site or off-site)	Contaminants of Potential Concern	Media Potentially Impacted (Groundwater, Soil, and/or Sediment)
APEC1 Fill Material of Unknown Quality	Throughout the Phase I ESA Property	Item 30 – Importation of Fill Material of Unknown Quality	On-Site	Metals CrVI Hg PAHs	Soil
APEC2A Former Automotive Service Garage	Southeast corner of the Phase I ESA property, within building footprint	Item 52 – Storage, Maintenance, Fuelling and repair of equipment, vehicles, and material used to maintain transportation systems	On-Site	PHCs BTEX	Soil and Groundwater
APEC2B Former Aboveground Storage Tank	Southeast corner of the Phase I ESA property, within the former automotive service garage	Item 28 – Gasoline and Associated Products Storage in Fixed Tanks	On-Site	PHCs BTEX	Soil and Groundwater
APEC2C Former Aboveground Storage Tank	Southeast corner of the Phase I ESA property, within the former automotive service garage	Item 28 – Gasoline and Associated Products Storage in Fixed Tanks	On-Site	PHCs BTEX	Soil and Groundwater
APEC3A Former Coal and Fuel Storage	Throughout the Phase I ESA Property	Item 28 – Gasoline and Associated Products Storage in Fixed Tanks	On-Site	PHCs BTEX PAHs	Soil and Groundwater
APEC3B Former Coal and Fuel Storage	Throughout the Phase I ESA Property	Item 28 – Gasoline and Associated Products Storage in Fixed Tanks	Off-Site	PHCs BTEX PAHs	Soil and Groundwater
APEC4 Former Machine Shop	Throughout the Phase I ESA Property	Item 34 – Metal Fabrication	On-site	Metals CrVI Hg VOCs	Soil and Groundwater
APEC5 Former Metal Products Industries	Throughout the Phase I ESA Property	Item 33 – Metal Treatment, Coating, Plating, and Finishing	On-site	Metals CrVI Hg CN- VOCs	Soil and Groundwater
APEC6 Former Rail Spur Line	Eastern portion of the Phase I ESA property	Item 46 – Rail Yards, Tracks, and Spurs	On-Site	PAHs	Soil and Groundwater
APEC7 Former Automotive Service Garage	Western portion of the Phase I ESA property	Item 52 – Storage, Maintenance, Fuelling and repair of equipment, vehicles, and material used to maintain transportation systems	Off-Site	PHCs BTEX	Groundwater
APEC8 Automotive Service Garage	Southern portion of the Phase I ESA property	Item 52 – Storage, Maintenance, Fuelling and repair of equipment, vehicles, and material used to maintain transportation systems	Off-Site	PHCs BTEX	Groundwater

Table 1 - Areas of Potential Environmental Concern					
Area of Potential Environmental Concern	Location of Area of Potential Environmental Concern with respect to Phase I Property	Potentially Contaminating Activity	Location of PCA (on-site or off-site)	Contaminants of Potential Concern	Media Potentially Impacted (Groundwater, Soil, and/or Sediment)
APEC9 ¹ Application of road salt for the safety of vehicular or pedestrian traffic under conditions of snow or ice	Within parking areas and drive lanes of the RSC property	Other: the application of road salt for the safety of vehicular or pedestrian traffic under conditions of snow or ice	On-site	Electrical Conductivity (EC) Sodium Adsorption Ratio (SAR)	Soil
1 – In accordance with Section 49.1 of Ontario Regulation 153/04 standards are deemed to be met if an applicable site condition standard is exceeded at a property solely because the qualified person has determined that a substance has been applied to surfaces for the safety of vehicular or pedestrian traffic under conditions of snow or ice or both. The exemption outlined in Section 49.1 is being relied upon with respect to the Phase I ESA property.					

Based on information from the historical Phase I ESA and the Phase I ESA Update.

It was determined during the Phase I ESA that any application of a substance to the parking area was for the purpose of the safety of vehicular or pedestrian traffic under conditions of snow or ice or both, would result in conditions that result in the applicable standard to deemed not exceeded, the exemption in Section 49.1 of O.Reg. 153/04 was relied upon for APEC 9.

Assessment of Uncertainty and/or Absence of Information

The information available for review as part of the preparation of this Phase I ESA is considered to be sufficient to conclude that there are potentially contaminating activities (PCAs) on the Phase I property that have resulted in areas of potential environmental concern (APECs). The presence of the PCAs was confirmed by a variety of independent sources. As such, the conclusions of this report are not affected by uncertainty which may be present with respect to the individual sources.

Conclusions

As a result of the additional historical research and follow-up site visit undertaken as part of this assessment in order to meet the requirements of O.Reg. 153/04, as amended, **it is our opinion that a Phase II ESA is required for the subject site.**

Recommendations

The former industrial water well in the southeast corner of the site should be identified and decommissioned. A licensed well drilled will be required to decommission the well in accordance with O.Reg. 903. More information can be provided if required.

Statement of Limitations

This Phase I - Environmental Site Assessment Update report has been prepared in general accordance with Ontario Regulation 153/04, as amended, under the Environmental Protection Act.

The conclusions presented herein are based on information gathered from a limited historical review and field inspection program. The findings of the Phase I - ESA Update are based on a review of readily available geological, historical and regulatory information and a cursory review made at the time of the field assessment.

Should any conditions be encountered at the subject site and/or historical information that differ from our findings, we request that we be notified immediately in order to allow for a reassessment.

This report was prepared for the sole use of Claridge Homes (Hintonburg Yards) Inc. Permission and notification from Claridge Homes (Hintonburg Yards) Inc. and Paterson will be required to release this report to any other party.

We trust that this submission satisfies your current requirements. Should you have any questions please contact the undersigned.

Paterson Group Inc.



Michael Beaudoin, P.Eng. QP_{ESA}.



Mark S. D'Arcy, P.Eng., QP_{ESA}



Report Distribution:

- Claridge Homes (Hintonburg Yards) Inc
- Paterson Group

Figures:

- Figure 1 – Key Plan
- Figure 2 – Topographic Map
- Drawing PE2636-1 – Site Plan
- Drawing PE2636-2 – Surrounding Land Use Plan

Appendix:

- MECP FOI Response (2014)
- City of Ottawa HLUI Response (2014)
- ERIS Report
- TSSA Correspondence

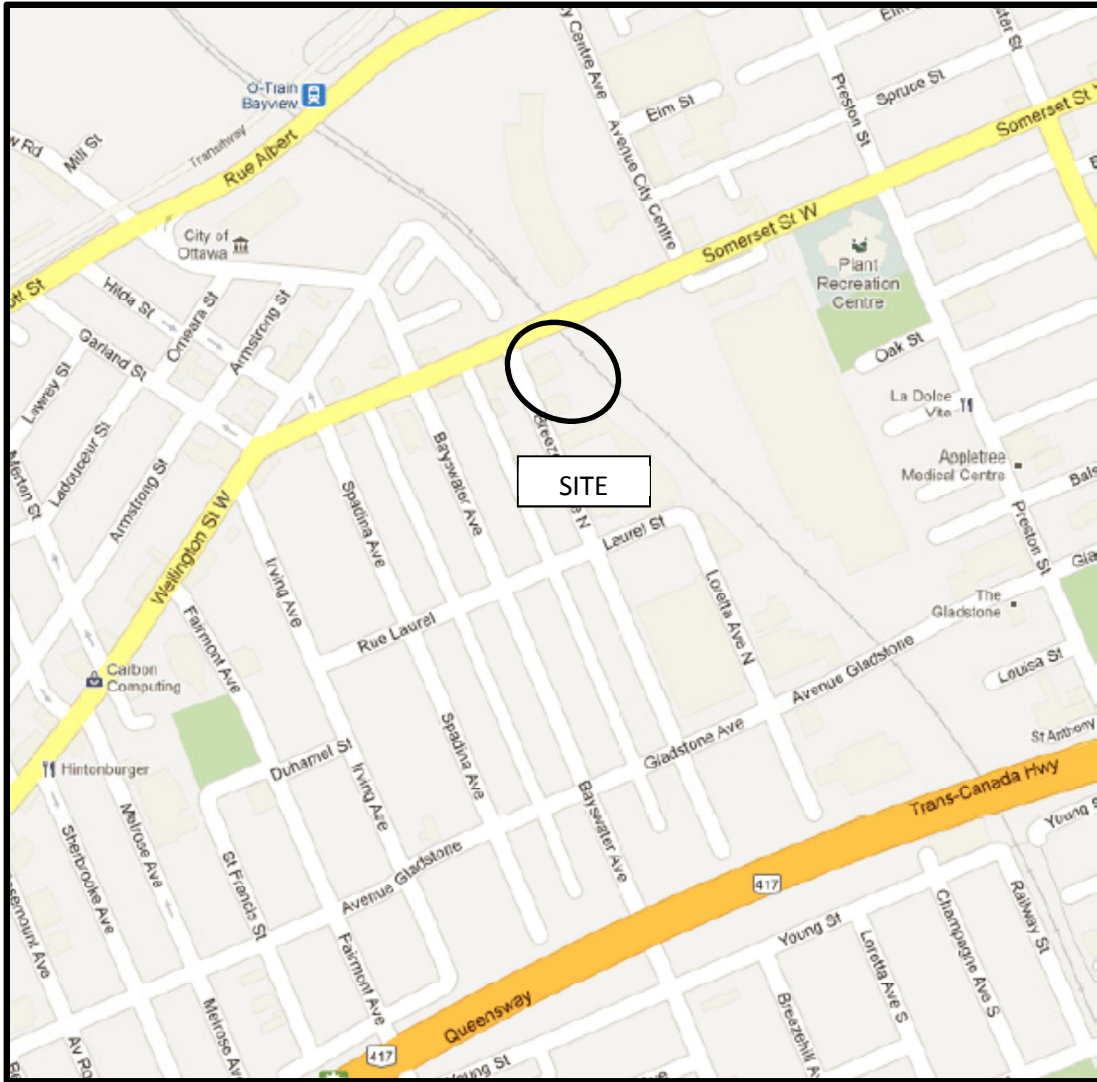

FIGURE 1
KEY PLAN

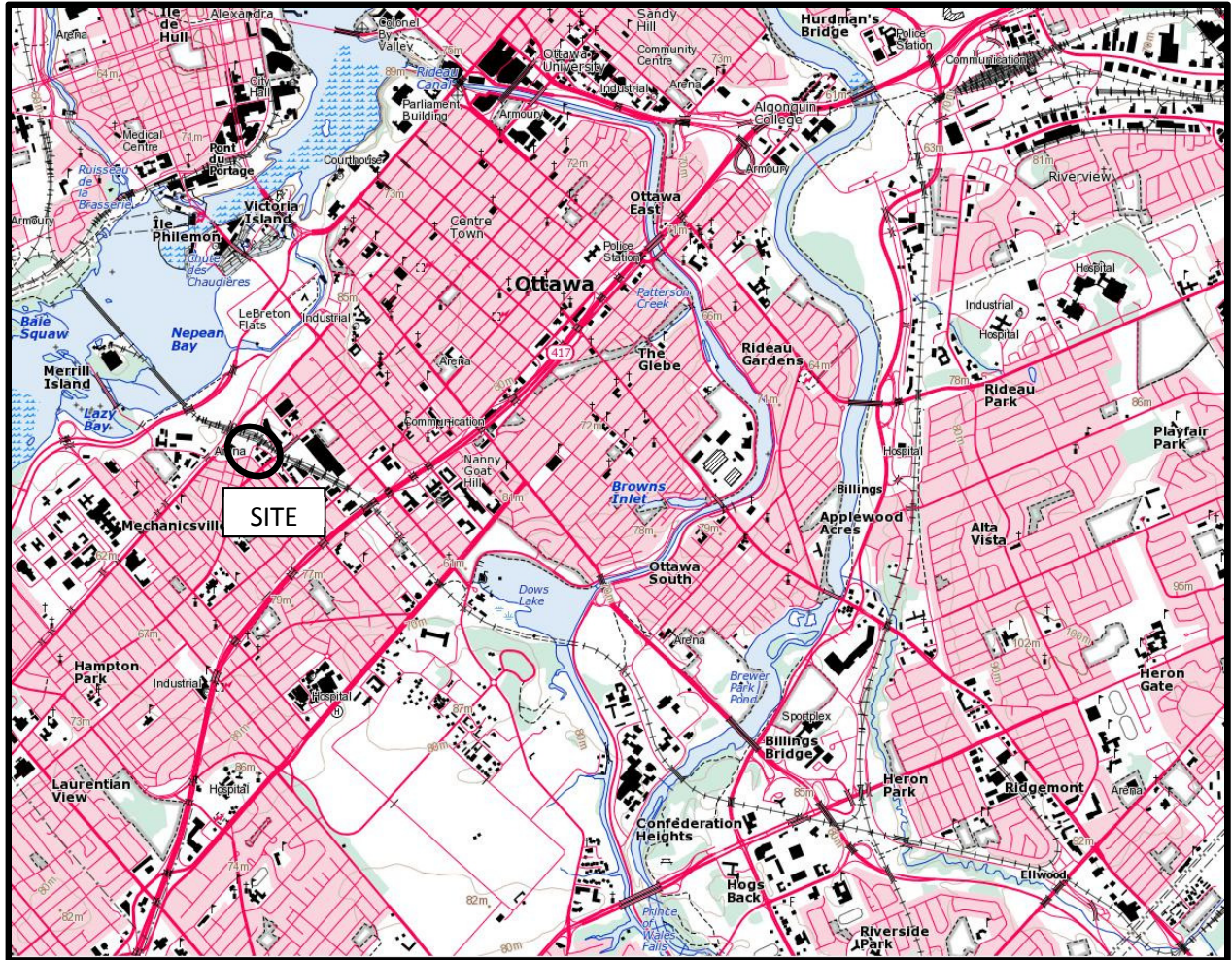
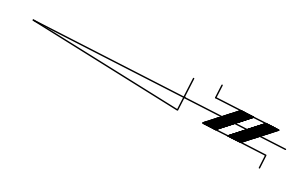

FIGURE 2
TOPOGRAPHIC MAP

patersongroup

patersongroup



O-TRAIN RAIL LINE

#47 BREEZEHILL AVENUE NORTH
AUTOMOTIVE REPAIR SHOP

SOMERSET STREET W.

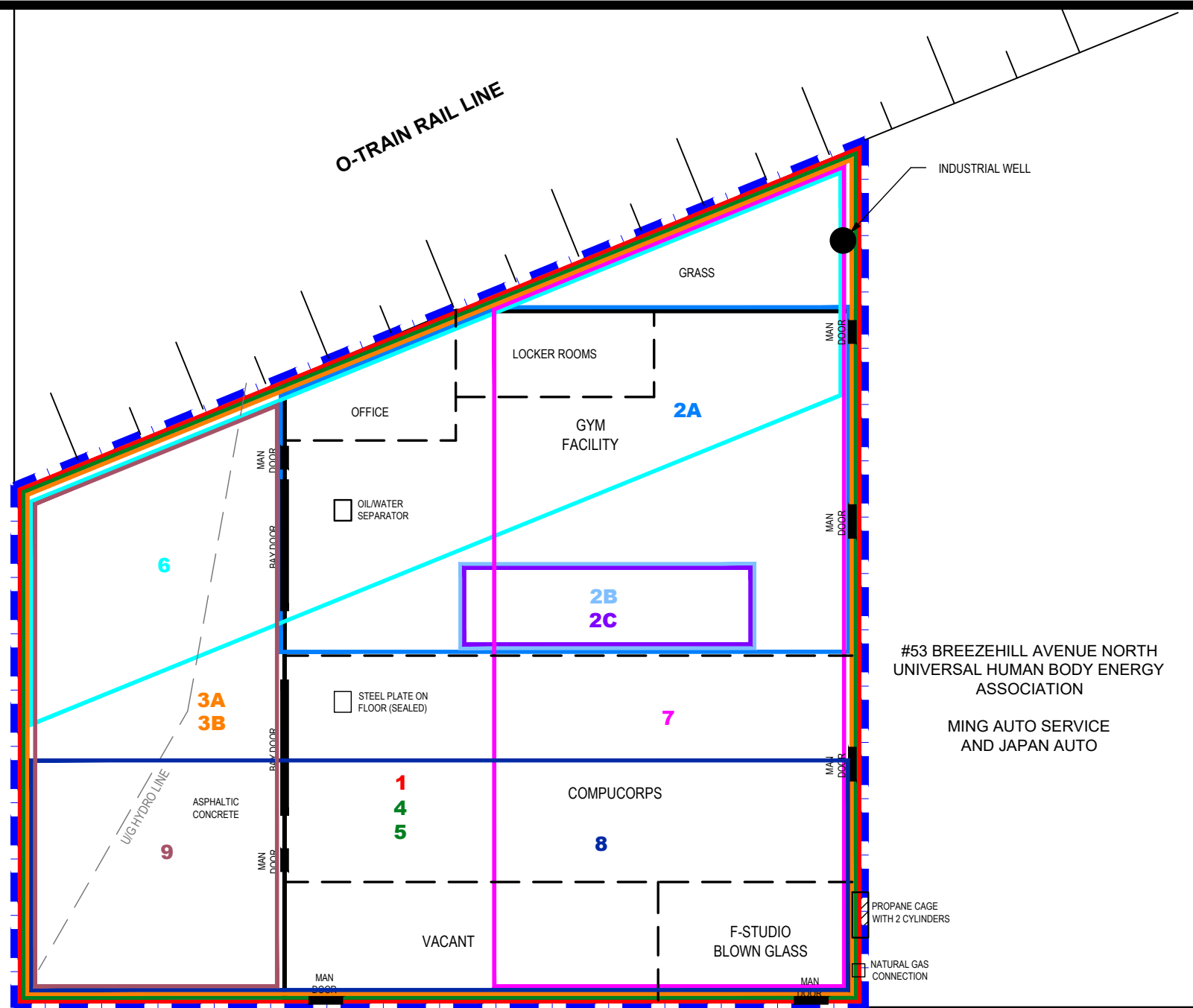

#53 BREEZEHILL AVENUE NORTH
UNIVERSAL HUMAN BODY ENERGY
ASSOCIATION

MING AUTO SERVICE
AND JAPAN AUTO

BREEZEHILL AVENUE N.

FH-TBM

#1050 SOMERSET STREET WEST
DOLLARAMA

#1050 SOMERSET STREET WEST
ACTEK AUTOMOTIVE

AREAS OF POTENTIAL ENVIRONMENTAL CONCERN:

- 1 FILL MATERIAL OF UNKNOWN QUALITY
- 2A FORMER AUTOMOTIVE SERVICE GARAGE
- 2B FORMER ABOVEGROUND STORAGE TANK
- 2C FORMER ABOVEGROUND STORAGE TANK
- 3A FORMER COAL AND FUEL STORAGE
- 3B FORMER COAL AND FUEL STORAGE
- 4 FORMER MACHINE SHOP
- 5 FORMER METAL PRODUCTS INDUSTRIES
- 6 FORMER RAIL SPUR LINE
- 7 FORMER AUTOMOTIVE SERVICE GARAGE
- 8 AUTOMOTIVE SERVICE GARAGE
- 9 APPLICATION OF ROAD SALT FOR THE SAFETY OF VEHICULAR OR PEDESTRIAN TRAFFIC UNDER CONDITIONS OF SNOW OR ICE

patersongroup
consulting engineers

154 Colonnade Road South
Ottawa, Ontario K2E 7J5
Tel: (613) 226-7381 Fax: (613) 226-6344

NO.	REVISIONS	DATE	INITIAL
0			

CLARIDGE HOMES
PHASE I - ENVIRONMENTAL SITE ASSESSMENT
1040 SOMERSET STREET WEST

OTTAWA, ONTARIO

SITE PLAN

Scale:	1:250	Date:	11/2020
Drawn by:	MPG	Report No.:	PE2636-LET.01
Checked by:	MB	Dwg. No.:	PE2636-1
Approved by:	MSD	Revision No.:	

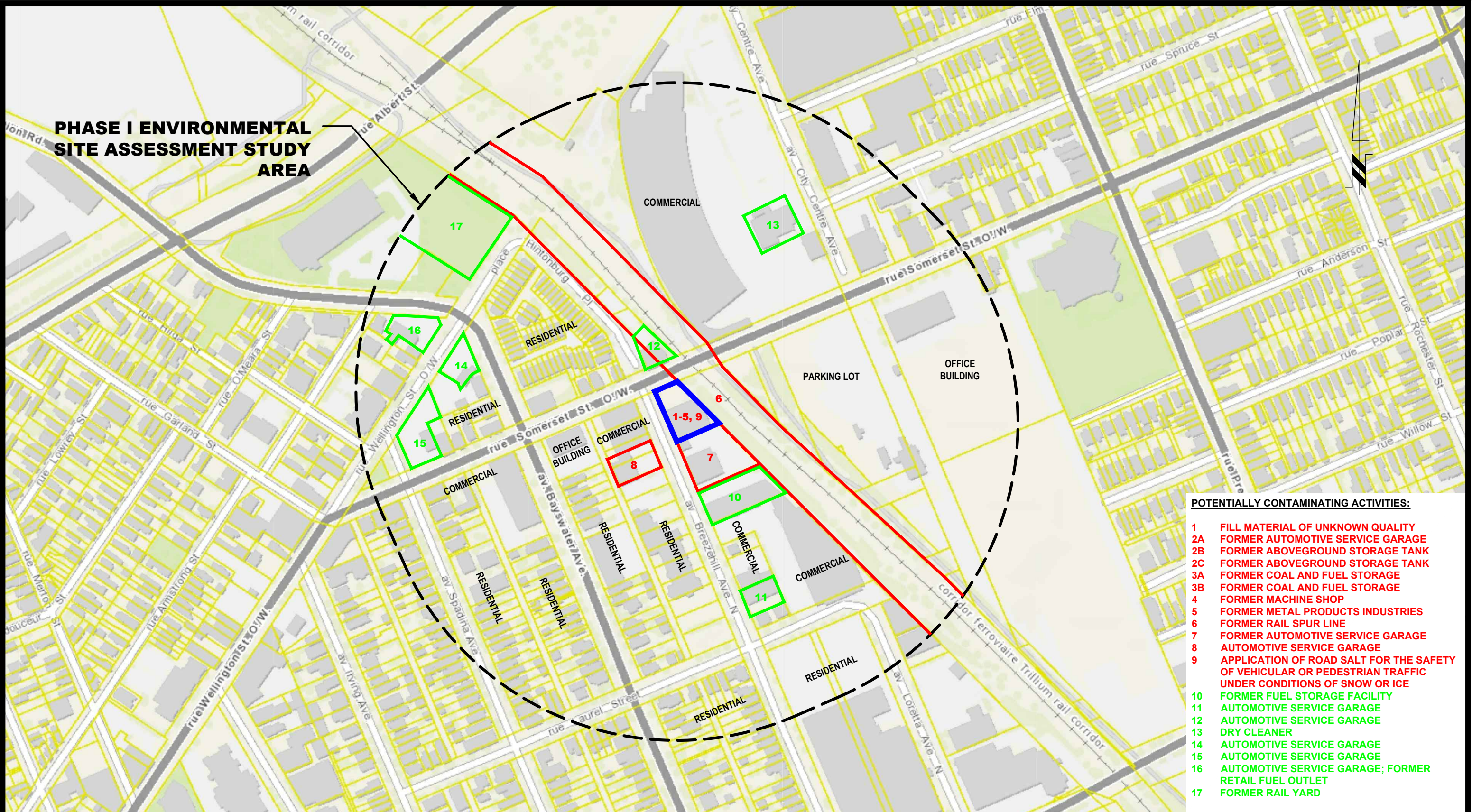

**PHASE I ENVIRONMENTAL
SITE ASSESSMENT STUDY
AREA**

- POTENTIALLY CONTAMINATING ACTIVITIES:**
- 1 FILL MATERIAL OF UNKNOWN QUALITY
 - 2A FORMER AUTOMOTIVE SERVICE GARAGE
 - 2B FORMER ABOVEGROUND STORAGE TANK
 - 2C FORMER ABOVEGROUND STORAGE TANK
 - 3A FORMER COAL AND FUEL STORAGE
 - 3B FORMER COAL AND FUEL STORAGE
 - 4 FORMER MACHINE SHOP
 - 5 FORMER METAL PRODUCTS INDUSTRIES
 - 6 FORMER RAIL SPUR LINE
 - 7 FORMER AUTOMOTIVE SERVICE GARAGE
 - 8 AUTOMOTIVE SERVICE GARAGE
 - 9 APPLICATION OF ROAD SALT FOR THE SAFETY OF VEHICULAR OR PEDESTRIAN TRAFFIC UNDER CONDITIONS OF SNOW OR ICE
 - 10 FORMER FUEL STORAGE FACILITY
 - 11 AUTOMOTIVE SERVICE GARAGE
 - 12 AUTOMOTIVE SERVICE GARAGE
 - 13 DRY CLEANER
 - 14 AUTOMOTIVE SERVICE GARAGE
 - 15 AUTOMOTIVE SERVICE GARAGE
 - 16 AUTOMOTIVE SERVICE GARAGE; FORMER RETAIL FUEL OUTLET
 - 17 FORMER RAIL YARD

patersongroup
consulting engineers

154 Colonnade Road South
Ottawa, Ontario K2E 7J5
Tel: (613) 226-7381 Fax: (613) 226-6344

NO.	REVISIONS	DATE	INITIAL
0			

CLARIDGE HOMES
PHASE I - ENVIRONMENTAL SITE ASSESSMENT
1040 SOMERSET STREET WEST

OTTAWA, ONTARIO

Title: **SURROUNDING LAND USE PLAN**

Scale:	1:3000	Date:	11/2020
Drawn by:	MPG	Report No.:	PE2636-LET.01
Checked by:	MB	Dwg. No.:	PE2636-2
Approved by:	MSD	Revision No.:	

AUDITING SUMMARY

District: Ottawa

Name of Company: Aero Mechtronics Limited

GRR No.: ON0507400 Phone No.: 613-728-8472

Name of Contact: Carl Nymark

Type of Industry: Plating

Site Visit: Yes No Date of Visit: October 14, 1987

Samples: Yes No Results: _____

Waste Classes Primary Characteristics:

Hazardous - 131 H

Process Description: There are two distinct parts to this process one being the machining of the part before it is treated by liquid baths. The main two baths are used to apply an alumunium coating or a chromium coating to zinc or alumunium plates. There are also a series of baths for the rinsing of the metal plate.

Storage Over 90 Days: Yes No

Storage Report Completed: Yes No Date Rec'd: _____

Deficiencies in GRR Resolution

Deficiencies in GRR	Resolution

Comments/ Record of Telephone Contacts and Meetings:

The company has two baths of concern. The chromating bath for zinc coating for the electroplating of steel parts. Mr. Nymark was instructed to test the sludge and the liquid for chromium concentration in regards to the leachate test. This bath is not sewerred but renewed and has a pH of 24. The other bath contains aluminum for the coating of aluminum parts. It also contains 15% sulfuric acid which is neutralized and he says passed the sewer use by-law.

Each bath contains approximately 500 gallons each of solution and there are approximately 16 baths in series.

District Involvement:

The company has not yet generated any chromate yet for disposal. Therefore a disposal company has not yet been contacted.

Action Required:

A sample of the chromate liquid and sludge should be taken by the MOE to determine if Regulation 309 characteristics apply. The sludge is dried to solid cake similar to wall board.

Reviewer: Michael Longpre

Date (Commenced) October 14, 1987 (Completed) October 14, 1987

S10COT50 700/

FAX COMMUNICATION / TÉLÉCOPIE



To / Destinataire Tim O'Brien, Environmental Officer
Ottawa District Office, MOE

Fax / Télécopieur 521-5437

From / Expéditeur Greg Montcalm
Real Estate Services
City of Ottawa

Pages / pages : 1 of 1

Date: March 8, 2005

Subject / Objet On-Going Orders

Hi Tim,

Here is the list of sixteen (16) properties in Ottawa that we would like to have searched against the list of existing orders:

- 916, 975 Gladstone Avenue
- 75 Aberdeen Street
- 402, 485, 489 Preston Street
- 845 Carling Avenue
- 2636, 2640, 2675 Mac Street
- 47, 55, 111 Breezehill Avenue
- 1040, 1050 Somerset Street
- 175 Loretta Avenue

Please return your findings by fax 560-6051 to me.

Thank you,

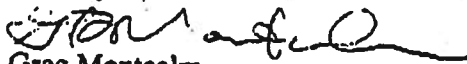
Greg Montcalm

Specialist, Environmental Remediation, Real Estate Services

This message is intended only for the use of the individual or entity to which it is addressed and may contain information that is privileged, confidential and exempt from disclosure under applicable law. If the reader of this message is not the intended recipient, or the employee or agent responsible for delivering the message to the intended recipient, you are hereby notified that any dissemination, distribution or copying of this communication is strictly prohibited. If you have received this communication in error, please notify us immediately by telephone. Thank you.

Le présent message n'est destiné qu'à la personne ou à l'organisme auquel il est adressé et peut contenir des renseignements protégés, confidentiels et faisant l'objet d'une exemption à l'obligation de divulguer l'information selon la loi applicable. Quiconque lit ce message et n'est pas le destinataire direct ni la personne ou le membre du personnel chargé de remettre le message au destinataire direct est avisé par la présente qu'il est interdit de diffuser, distribuer ou reproduire cette communication. Si vous recevez cette communication par erreur, veuillez nous en informer immédiatement par téléphone. Merci.

Shaping our future together
Ensemble, formons notre avenir

City of Ottawa
Corporate Services Department
Real Property Asset Management
110 Laurier Avenue West, 5th Floor
ON K1P 1J1
www.ottawa.ca

Ville d'Ottawa
Service généraux
Gestion des actifs et des biens immobiliers 110 avenue
Laurier Ouest 5ième étage, Ottawa
ON K1P 1J1
www.ottawa.ca

(613) 580-2424, ext.13844

(613) 580-2424, ext.13844



Ministry of the Environment

Submission

Year 3 Transfer

Lab. use Only
Submission No. **S.E. 09347**

From Field Sample No. **5H701**

Total Sample No. **5H70**

Page **1**
MINISTRY OF ENVIRONMENT

Project/Mun. Code
Sample Program Code
Prog. Study Pro. Act. Sun Pro. Act.

4.7

Lab **TO**

Pri **H**

FD Type

Sampling Agency
Min. Dir. Br. Sec. Unit
0105010304

Vote Item

Date Submitted
DD MM YY
13/12/90

Municipal/Project

Name of Sample
Joe Hamilton

OTTAWA
613 549-4000

Client Code 1
2W8M

Report to (Name)
W.B. Neady

Phone
613-521-3450

Establishment
MDE - Ottawa Office

Address
2435 Holly Lane

City
Ottawa

Province (Country)
Ont

Postal Code
K1V-7P2

----- Copies To -----

Client Code 2	Name Deane Herrick	Phone 613-549-4000 ext 2678
	Establishment MDE Kingston Office	
	Address 133 Dalton Ave.	
	City Kingston	Postal Code K7L 4Y6
	Province (Country) Ontario	
Client Code 4	Name	Phone
	Establishment	
	Address	
	City	Postal Code
	Province (Country)	

Client Code 3	Name	Phone
	Establishment	
	Address	
	City	Postal Code
	Province (Country)	
Client Code 5	Name	Phone
	Establishment	
	Address	
	City	Postal Code
	Province (Country)	

Field Sample No JH701		Type TW	Lab Sample Numbers LS 58434	
Con. Sent 2	Con. Miss.	Sample Date 4/12/90	Time 11:00	Zone 5
Sample Location/Station I.D. AERIO M EICHL		Sample Location Description 1040 Somerset St W Ottawa, Ont. K1Y4G3		
Test Group Leachate - Res 309 for Cyanide & Chromate	Deletions From Group		Individual Tests CRGUR, LEACH A	
Total Bulk - Cyanide & Chromate			CRUT, CCNAUR	
Field Data				
Sample Depth 0 0 0 3	Water Depth	Conduct	Water Temp C	DO Mg/L
				Field pH
				Stream Cond'n

Field Sample No JH701		Type DUPLICATE	Lab Sample Numbers LS 58435	
Con. Sent 1	Con. Miss.	Sample Date 4/12/90	Time 11:00	Zone 5
Sample Location/Station I.D. AERIO M EICHL		Sample Location Description 1040 Somerset St W Ottawa, Ont. K1Y4G3		
Test Group Leachate - Res 309 for Cyanide & Chromate	Deletions From Group		Individual Tests CRGUR	
Total Bulk - Cyanide & Chromate			CRUT	
Field Data				
Sample Depth 0 0 0 3	Water Depth	Conduct	Water Temp C	DO Mg/L
				Field pH
				Stream Cond'n

Field Sample No		Type	Lab Sample Numbers	
Con. Sent	Con. Miss.	Sample Date	Time	Zone 5
Sample Location/Station I.D.		Sample Location Description		
Test Group	Deletions From Group		Individual Tests	
Field Data				
Sample Depth 0 0 0 3	Water Depth	Conduct	Water Temp C	DO Mg/L
				Field pH
				Stream Cond'n

Field Sample No		Type	Lab Sample Numbers	
Con. Sent	Con. Miss.	Sample Date	Time	Zone 5
Sample Location/Station I.D.		Sample Location Description		
Test Group	Deletions From Group		Individual Tests	
Field Data				
Sample Depth 0 0 0 3	Water Depth	Conduct	Water Temp C	DO Mg/L
				Field pH
				Stream Cond'n

000005



Ministry of the Environment

Ministère de l'Environnement

LABORATORY SERVICES BRANCH
RESOURCES ROAD
P.O. BOX 213
REXDALE, ONTARIO M9W 5L1

REQUEST FOR PRIORITY ANALYSIS

(1) Priority ratings:

1 Health	2 Emergency	3 Damage	4 Nuisance	5 Legal
----------	-------------	----------	------------	---------

(2) Sent to:
(Check one)
Tel: 248

ITC -7101	OTC -3031	MICRO -3008	PEST -3743	WATER Q -3512
--------------	--------------	----------------	---------------	------------------

(3) Description of problem:
(please include inspector's report)

Solid waste from Metal Finishing operation. Sludge from Chromate Bath mixed with metabisulphite & Lime. Disposed of to Landlaw Landfill.

(4) Analysis required:

Legal { PH, Leachate for Cyanide & Chromate, CRGUR, CRUT

(5) No. and Description of Samples:

2 solid samples taken. Possible extreme Ph. level. Possible cyanide content.

(6) Location of Sampling:

Aero Mechatronics Ltd 1040 Somerset St W. Ottawa, Ont.

(7) Date of Sampling:

Dec 4/90

(8) Sampled by:

Joe Hamilton - Kingston Office

for lab use only

Lab Sample No:
Lab File No:
Date Rec. by Lab:

Region:
Location:
Tel:

International Year of Shelter for the Homeless



Année Internationale de

Authorized Signature

000006

Case Submission/Receiving Report - Record of Continuity

Name

Submission No.

E 09347

Occurrence

New Submission

Supplemental Submission

Investigator's Name

Reg Doyle

Address

2435 Holly Lane Ottawa Ont K1V 7P2

Facility Location

Aero Mechatronics

City

Ottawa

Date Collected

Dec 4/90

Collector's Signature

J Hamilton

Date

Dec 13/90

Laboratory Number	Field Number	Seal/Lock Number	Laboratory Number	Field Number	Seal/Lock Number
CC50-0090	JH 701	LS 58434			
"	JH 701	LS 58435			

For Laboratory Services Branch Use Only

Received

8 50 AM

Date

Dec 14/90

These samples were received by hand from

[Redacted]

They were shipped via

Courier

and were protected by locks or seals with numbers as indicated above.

I received the sample(s) as described above and gave/sent a copy of this receiving report to

R. Doyle

Certified at Toronto, this

14th

day of

Dec

1990

Signature of Provincial Officer, Ministry of the Environment

[Redacted Signature]

2000



Ministry of the Environment
Ministère de l'Environnement

135 St. Clair Avenue West
Suite 100
Toronto, Ontario
M4V 1P5

135, avenue St. Clair ouest
Bureau 100
Toronto (Ontario)
M4V 1P5

March 11, 1987

Aero Mechtronics Limited
1040 Somerset St. W.
Ottawa, Ont.
K1Y 4L3

Attn: Mr. C. Nymark
Plant Mgr.

Dear Mr. Nymark:

RE: Acknowledgement of Subject Waste Registration

As prescribed by Section 15(3) of Ontario Regulation 309, this letter acknowledges receipt of your Generator Registration Report(s) dated August 15, 1986 and telephone conversation of February 25/87 with you for the following site:

1040 Somerset St. W.
Ottawa, Ont.

The Generator Registration Number assigned to your company at this site is:

ON0507400

Please note that this Generator Registration Number must be used only in conjunction with the site for which it was issued.

Please ensure that the company name shown on this letter is complete and accurate. This would be the corporate name or, if a partnership or proprietorship, the name of the principal(s). If you intend to carry on business under a separate name or style, this should also be entered. If there is a discrepancy, it is your responsibility to re-register providing us with your complete and accurate company name.

A list of the waste stream(s) covered by this acknowledgement is attached to this letter as Schedule "A".

For off-site disposal of subject wastes, the waste number(s) describing the waste stream(s) in Schedule "A"

.../2

000008

and the Generator Registration Number must be entered on manifest forms for each waste transaction after you have received this generator registration document. A copy of an example manifest form is attached for your information.

For on-site disposal of subject wastes covered by this acknowledgement, including on-site incineration, landfilling and discharges to sanitary sewers, every generator shall retain records for a period of at least two years. These records shall include the generator registration number, waste name(s), waste number(s), quantity and disposition of the waste(s).

For off-site disposal of any registerable solid wastes shown in Schedule "A" (waste classes ending in the letter "N"), manifesting is not required at this time. These wastes can be disposed of at most approved municipal landfilling sites.

The selection of accurate waste classes is the responsibility of each waste generator. This acknowledgement must not be considered as a confirmation of the accuracy of information submitted by you. Based on the information you have provided, the waste class(es) that has (have) been selected appear(s) to be correct. If, due to new information or re-assessment of information submitted, you feel your waste is inappropriately classified, you should apply for a revision to your registration using the Generator Registration Report, Form 2. Should the waste class(es) that you have selected be deemed incorrect by the Ministry, or improper waste disposal occurs at any time, you may be subject to legal action as provided by the Environmental Protection Act and Regulation 309.

Your Generator Registration Report has now been forwarded to the District Office of this Ministry that is closest to your generating site. The District Office will be conducting a post-registration audit and may be contacting you for additional information or may be conducting site visits.

It is important to note that under Section 15(4) of Ontario Regulation 309, a new Generator Registration Report must be submitted to the Ministry within fifteen (15) days for any of the following reasons:

1. If the name, address or telephone number of your company or waste generating site changes.
2. If the description, the waste class or physical or chemical characteristics of your registered wastes change(s).
3. If you generate a hazardous or liquid industrial waste that has not been registered with the Ministry.

If the quantity of registered wastes or your carrier or receiver changes, automatic re-registration is not required. However, in order to update our file, we may periodically request additional information when we observe or suspect a significant change as compared to the most recent information submitted by you for registration purposes.

Should you have any questions concerning generator registration or manifesting requirements, please contact the Waste Management Branch Reviewer identified below at 323-5209.

Yours truly,



Director
Regulation 309, R.R.O., 1980
Environmental Protection Act

Waste Management Branch Reviewer:

G. Wilson

EAS/gwm

Enclosure

LE 03 07

ADDITIONAL COMMENTS:

The waste aluminum sludge from anodizing bath included in Part 2 of your Generator Registration Report does not appear to be a registerable waste from the information you have provided, since the quantity generated is below the small quantity exemption. It has, therefore, not been acknowledged with this letter.

It is your responsibility to re-evaluate this waste and to re-register if it is found to be subject to Regulation 309.

Based on the information you have submitted in your Generator Registration Report and/or through telephone discussion, we have selected the waste class 131H for your wastewater treatment sludge. It is your responsibility to evaluate this waste class and re-register within fifteen (15) days if it is found to be inappropriate for your particular waste.

SCHEDULE "A"

This attached Schedule forms part of the acknowledgement of generator registration for the facility and site identified by Generator Registration Number ON0507400, dated at Toronto, this 11th day of March, 1987.

Waste Stream	Waste Class
1. Wastewater treatment sludge from chromatating solution	131H

Waste Management Branch Reviewer:

Gary Wilson
G. Wilson

8-144

patersongroup

Consulting Engineers

154 Colonade Road
Ottawa, Ontario
Canada, K2E 7J5
Tel: (613) 226-7381
Fax: (613) 226-6344

May 10, 2012
File: PE2636-HLUI

City of Ottawa
110 Laurier Avenue W
Ottawa, Ontario
K1P 1J1

Geotechnical Engineering
Environmental Engineering
Hydrogeology
Geological Engineering
Materials Testing
Building Science

Subject: **Authorization Letter, HLUI Search
Phase I-Environmental Site Assessment
1040 Wellington Street West
Ottawa, Ontario**

www.patersongroup.ca

Dear Sir or Madame,

Please consider this letter as confirmation that Paterson Group has been retained to conduct a Phase I-Environmental Site Assessment at the aforementioned property.

With this letter, the property owner authorizes the City of Ottawa and other regulatory bodies to release, to Paterson Group, information requested for the purpose of completing an environmental assessment of the property.

Name of Company/Property Owner:

Clawson Homes (Hendonbury) Assoc.

Name of Representative:

Neil Malhotra

Authorization of Representative:
(Signature)

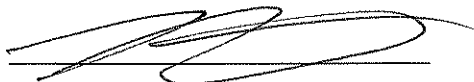

Date:

May 17, 2012



File Number: C10-01-12-0119

June 4, 2012

Karyn Munch
Paterson Group
154 Colonnade Road South
Ottawa, ON K2E 7J5

Sent via email [KMunch@patersongroup.ca]

Dear Ms. Munch,

**Re: Information Request – Project No. PE2549
1040 Somerset Street West, Ottawa, Ontario (“Subject Property”)**

Internal Department Circulation

The Infrastructure Services and Community Sustainability Department has the following information in response to your request for information regarding the Subject Property:

- The Disposals and Environmental Remediation Branch notes that the Subject Property is within 500m of Between Henderson and King Edward Streets South of Templeton Street former landfill (Ur-41). The City has no information regarding the current environmental conditions of the site as this former landfill is under private ownership.
- Legal Services notes that the Subject Property has a registered Agreement, dated October 18, 1974 between Ernie Nymark and The Corporation of the City of Ottawa, registered November 5, 1974 as Instrument Number N662330. There are no environmental conditions in this Agreement.

Search of Historical Land Use Inventory

This acknowledges receipt of the signed Disclaimer regarding your request for information from the City’s Historical Land Use Inventory (HLUI 2005) database for the Subject Property.

*Shaping our future together
Ensemble, formons notre avenir*

City of Ottawa
Infrastructure Services and Community
Sustainability Department
Planning and Growth Management Branch

110 Laurier Avenue West, 4th Floor
Ottawa, ON K1P 1J1
Tel: (613) 580-2424 ext. 14743
Fax: (613) 560-6006
www.ottawa.ca

Ville d'Ottawa
Services d'infrastructure et Viabilité des
collectivités
Direction de l'approbation des demandes
d'aménagement et d'infrastructure

110, avenue Laurier Ouest, 4e étage
Ottawa (Ontario) K1P 1J1
Tél.: (613) 580-2424 ext. 14743
Télééc: (613) 560-6006
www.ottawa.ca

A search of the HLUI database revealed the following information:

- There are 4 activities associated with the Subject Property: Activity Numbers 10902, 1314, 591 & 70.

The HLUI database was also searched for activity associated with properties located within 50m of the Subject Property. The following information was revealed:

- There are 28 activities associated with properties located within 50m of the Subject Property: Activity Numbers 13855, 14328, 4174, 5807, 5809, 13241, 2800, 12943, 2600, 11237, 12285, 1245, 13631, 1732, 2096, 215, 4105, 4469, 5422, 886, 9972, 608, 8660, 10230, 1929, 2056, 7244 & 3452.

Please note that Activity Numbers 13855, 14328, 4174, 5807, 5809, 2800, 2600, 11237, 1245, 4105, 5422, 9972 & 1929 have a PIN Certainty of “2”. This identifier acknowledges that there is some uncertainty about the exact location of the land use activity and that the activity may or may not have been located on the Subject Property or on certain properties within 50m of the Subject Property. All database entries with a PIN Certainty of “2” require independent verification as to their precise location.

A site map has been included to show the location of the Subject Property as well as the location of all the activities noted above, including the HLUI database’s location of the Activity Numbers with a PIN Certainty of “2”.

Please note, as per the HLUI Disclaimer, that the information contained in the HLUI database has been compiled from publicly available records and other sources of information. The HLUI may contain erroneous information given that the records used as sources of information may be flawed. For instance, changes in municipal addresses over time may introduce error. Accordingly, all information from the HLUI database is provided on an “as is” basis with no representation or warranty by the City with respect to the information’s accuracy or exhaustiveness in responding to the request.

Furthermore, the HLUI database and the results of this search in no way confirm the presence or absence of contamination or pollution of any kind. This information is provided on the assumption that it will not be relied upon by any person for any purpose whatsoever. The City of Ottawa denies all liability to any persons attempting to rely on any information provided from the HLUI database.

Please note that in responding to your request, the City of Ottawa does not guarantee or comment on the environmental condition of the Subject Property. You may wish to contact the Ontario Ministry of Environment for additional information.

If you have any further questions or comments, please contact Dilys Huang at 613-580-2424 ext. 14743 or HLUI@ottawa.ca

Sincerely,

A handwritten signature in black ink, appearing to read "M. Boughton". The signature is fluid and cursive, with the first name "Michael" and last name "Boughton" clearly distinguishable.

Michael J. Boughton, MCIP, RPP
Acting Program Manager
Development Review (Suburban Services) - West
Infrastructure Services and Community Sustainability

MB/DH

Attach: 33

cc: File no. C10-01-12-0119

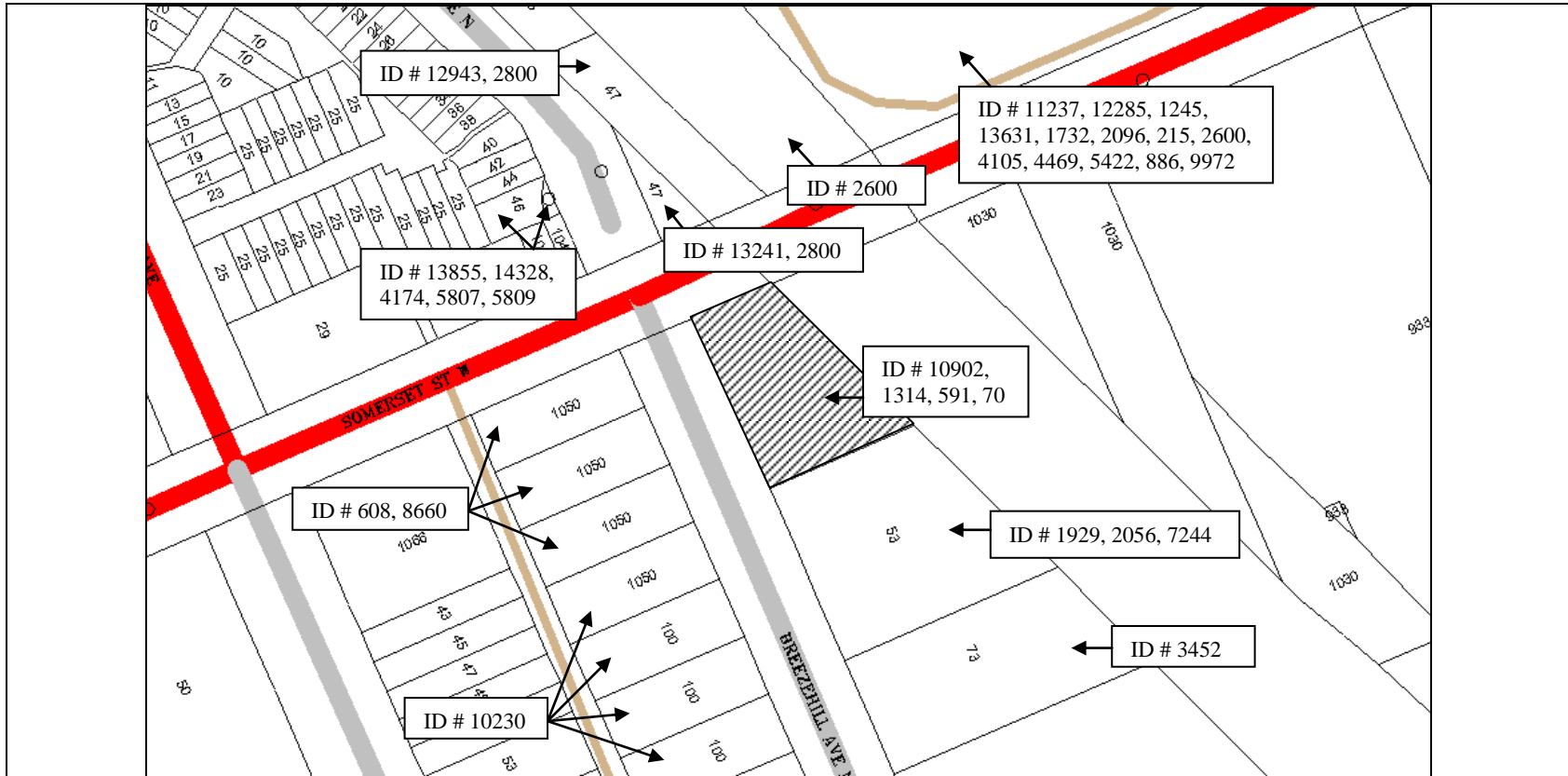

Scale 1: n/a

1040 Somerset Street West
 Ottawa, ON
 File # C10-01-12-0119
 Dilys Huang



ID# = Activity Identification Number

 = Subject Site

Overview



CITY OF OTTAWA

HLUI ID: __670H88

AREA (Square Metres): 478.099

Report: RPTC_OT_DEV0122

Run On: 30 May 2012 at: 13:39:43

Study Year
1998

PIN
040980114

Multi-NAIC
Y

Multiple Activities
Y

Activity ID: 13855 **Multiple PINS:** Y
PIN Certainty: 2 **Previous Activity ID(s) :** 2582

Related PINS: 040980107

Name: WHELAN MOTORS LIMITED
Address: 50 BREEZEHILL AVENUE, OTTAWA
Facility Type: Motor Vehicle Repair Shops
Comments 1:
Comments 2:

Generator Number:

Storage Tanks:

HL References 1: M.1960, M.1970, M.1980

HL References 2:

HL References 3:

NAICS	SIC
811121	635
811119	635
811112	635

Company Name

Whelan Motors Ltd.

Year of Operation

c. 1980



CITY OF OTTAWA
 HLUI ID: __670H88
 AREA (Square Metres): 478.099

Report: RPTC_OT_DEV0122
 Run On: 30 May 2012 at: 13:39:43

Study Year
 1998

PIN
 040980114

Multi-NAIC
 Y

Multiple Activities
 Y

Activity ID: 14328

Multiple PINS: Y

PIN Certainty: 2

Previous Activity ID(s) : 4400

Related PINS: 040980107

Name: UNNAMED AUTO REPAIRS

Address: 2 BREEZEHILL AVENUE, OTTAWA

Facility Type: Motor Vehicle Repair Shops

Comments 1: FIP1901 - vacant lot FIP1912 - lumber yard M. 1920 - George M. Mason, planing mill

Comments 2:

Generator Number:

Storage Tanks:

HL References 1: M.1920, M.1948, M.1956, M.1963; FIP1901-112-816,vol2; FIP1912-112-816,vol2; FIP1948-320-821; FIP1956-320-821

HL References 2:

HL References 3:

NAICS	SIC
811121	635
811119	635
811112	635

Company Name

Year of Operation

Unnamed Auto Repairs

c. 1948-1956



CITY OF OTTAWA

HLUI ID: __670H88

AREA (Square Metres): 478.099

Report: RPTC_OT_DEV0122

Run On: 30 May 2012 at: 13:39:43

Study Year
1998

PIN
040980114

Multi-NAIC
Y

Multiple Activities
Y

Activity ID: 4174 Multiple PINS: Y
PIN Certainty: 2 Previous Activity ID(s) : 751
Related PINS: 040980019

Name: D. KEMP EDWARDS
Address: 25 BAYSWATER AVENUE, OTTAWA

Facility Type: Lumber and Building Materials, Wholesale

Comments 1: FIP1912 - George M. Mason, sash & door factory/planing mill M. 1920 - vacant building - mill factory, open lumber storage, piles - kiln, engine room, planing mill, lumber sheds, shavings room, sash & door factory , offices

Comments 2: listed In M.1900 at #8-16 Fourth Ave. which became Bayswater. In 1910 listed before #25 Fourth Ave. By 1920 listed at Bayswater.

Generator Number:

Storage Tanks:

HL References 1: M.1900, M.1910, M.1920, M.1930, M.1940, M.1950, S.1958, S..1961, S.1970-71, S.1964-65, M.1920, M.1948, M.1956, M.1958, M.1960, M.1964, M.1970, M.1980; FIP1901-112-816,vol2; FIP1912-112-816,vol2; FIP1948-320-816; FIP1956-320-816

HL References 2:

HL References 3:

NAICS	SIC
444110	563
337110	254
321992	254
444190	563
321111	251
444120	563
321911	254
321920	251
321919	251
321112	251
416310	563
416340	563
321215	254
416320	563

Company Name

Year of Operation

George M. Mason

c. 1900-1920

D. Kemp Edwards

c. 1920-1980



CITY OF OTTAWA
HLUI ID: __670H88
AREA (Square Metres): 478.099

Report: RPTC_OT_DEV0122
 Run On: 30 May 2012 at: 13:39:43

Study Year 1998 **PIN** 040980114 **Multi-NAIC** Y **Multiple Activities** Y

Activity ID: 5809 **Multiple PINS:** Y
PIN Certainty: 2 **Previous Activity ID(s) :** 4395
Related PINS: 040980107
Name: GEORGE M. MASON CO.
Address: 2 BREEZEHILL AVENUE, OTTAWA
Facility Type: Sawmill, Planing Mill and Shingle Mill Products Industries
Comments 1: FIP1901 - vacant lot FIP1912 - lumber yard, George M. Mason Co. - lumber piled in open, rear of building M. 1920 - lists @ 42 - 46
Comments 2:
Generator Number:
Storage Tanks:
HL References 1: M.1920, M.1948, M.1956, M.1963; FIP1901-112-816,vol2; FIP1912-112-816,vol2; FIP1948-320-821; FIP1956-320-821
HL References 2:
HL References 3:

NAICS	SIC
321112	251
321919	251
321920	251
321111	251

Company Name	Year of Operation
George M. Mason Co.	c. 1912-1920
D. Kemp Edwards	c. 1920-1948



CITY OF OTTAWA

HLUI ID: __679E9C

AREA (Square Metres): 778.815

Report: RPTC_OT_DEV0122

Run On: 30 May 2012 at: 13:42:49

Study Year
1998

PIN
040980140

Multi-NAIC
Y

Multiple Activities
Y

Activity ID: 12943 Multiple PINS: Y
PIN Certainty: 1 Previous Activity ID(s) : 3261

Related PINS: 040980140

Name: SLACK'S GARAGE
Address: BREEZEHILL AVENUE, OTTAWA

Facility Type: Motor Vehicle Repair Shops

Comments 1: 1 to 3

Comments 2:

Generator Number:

Storage Tanks:

HL References 1: M.1960, M.1970, M.1980.

HL References 2:

HL References 3:

NAICS	SIC
811112	635
811119	635
811121	635

Company Name	Year of Operation
Slack's Garage	c. 1960
Gervais Motors	c. 1960-1970
Hudson's Paint & Body Shop	c. 1960



CITY OF OTTAWA

HLUI ID: __679G0X

AREA (Square Metres): 19489.683

Report: RPTC_OT_DEV0122

Run On: 30 May 2012 at: 13:43:08

Study Year
1998

PIN
040980003

Multi-NAIC
Y

Multiple Activities
N

Activity ID: 2600 Multiple PINS: Y
PIN Certainty: 2 Previous Activity ID(s) : 4394
Related PINS: 040980003

Name: CANADIAN PACIFIC RAILWAY YARD
Address: WELLINGTON STREET, OTTAWA
Facility Type: Machine Shop Industry

Comments 1: - south side of Wellington M. 1920 - lists as # 912 - 914 FIP1901 - coal bins - cattle pens Round house, coal pockets and sand dryer, coal shed and machine shop

Comments 2:

Generator Number:

Storage Tanks:

HL References 1: M.1900, M.1910, M.1912, M.1920, M.1922, M.1930, M.1940, M.1948, M.1950, M.1956; FIP1901-112-813,vol2; FIP1912-112-813,vol2; FIP1912-111-810,vol2;

HL References 2: FIP1922-111-810,Vol2; FIP1948-320-813; FIP1948-317-810; FIP1956-317-810; FIP1956-320-813

HL References 3:

NAICS	SIC
419120	511
336350	308
483116	453
333619	308
332710	308
412110	511
336310	308
482113	453
454310	511
482114	453
482112	453
488210	453

Company Name

Canadian Pacific Railway Yard

Year of Operation

c. 1901-1956



CITY OF OTTAWA

HLUI ID: __679GEC

AREA (Square Metres): 32606.644

Report: RPTC_OT_DEV0122

Run On: 30 May 2012 at: 13:45:37

Study Year
1998

PIN
040980009

Multi-NAIC
Y

Multiple Activities
Y

Activity ID: 11237 Multiple PINS: Y

PIN Certainty: 2 Previous Activity ID(s) : 856

Related PINS: 040980009

Name: R.L. CRAIN LIMITED

Address: 989 SOMERSET STREET WEST, OTTAWA

Facility Type: Platemaking, Typesetting and Bindery Industry

Comments 1:

Comments 2:

Generator Number:

Storage Tanks:

HL References 1: M.1921, M.1964, M.1949; FIP1901-119-828,vol1; FIP1912-119-828,vol2; FIP1922-119-828,vol1; FIP1948-116-828,vol1; FIP1963-116-1-703,vol1. M.1900, M.1910, M.1920, M.1930, M.1940, M.1950

HL References 2:

HL References 3:

NAICS	SIC
323116	281
323119	281
323114	281
493190	479
493130	479
323120	282
493120	479
323115	281
812921	282

Company Name

R.L. Crain Ltd.

Department of Veterans Affairs-Printing & Stationary Branch

Year of Operation

c. 1948-1964

c. 1949-1950



CITY OF OTTAWA
 HLUI ID: __679GEC
 AREA (Square Metres): 32606.644

Report: RPTC_OT_DEV0122
 Run On: 30 May 2012 at: 13:45:37

Study Year: 1998 PIN: 040980009 Multi-NAIC: Y Multiple Activities: Y

Activity ID: 12285 Multiple PINS: N
 PIN Certainty: 1 Previous Activity ID(s) : 3143
 Related PINS: 041070124
 Name: ROBERT TAPE LIMITED
 Address: 989 SOMERSET STREET WEST,
 Facility Type: Machine Shop Industry
 Comments 1:
 Comments 2:
 Generator Number:
 Storage Tanks:
 HL References 1: M.1960, M.1970, M.1971, M.1980; S.1970/71; SC98; PID1994
 HL References 2:
 HL References 3: 2005 Select Phone

NAICS	SIC
332991	319
333910	319
333120	319
336510	319
333220	319
333110	319
336211	319
336350	308
333619	308
332710	308
333210	319
333291	319
333299	319
335990	319
336310	308
332710	0
333130	319
333611	319
336120	319

Company Name	Year of Operation
Robert Tape Ltd.	c. 1970-1998
ROBERT TAPE LIMITED	c. 2005



CITY OF OTTAWA

HLUI ID: __679GEC

AREA (Square Metres): 32606.644

Report: RPTC_OT_DEV0122

Run On: 30 May 2012 at: 13:45:37

Study Year
1998

PIN
040980009

Multi-NAIC
Y

Multiple Activities
Y

Activity ID: 1245 Multiple PINS: Y
PIN Certainty: 2 Previous Activity ID(s) : 1335

Related PINS: 040980009

Name: BAKER BROTHERS SASH AND DOOR FACTORY

Address: 989 SOMERSET STREET WEST, OTTAWA

Facility Type: Sash, Door and Other Millwork Industries

Comments 1:

Comments 2:

Generator Number:

Storage Tanks:

HL References 1: M.1900, M.1910, M.1920, M.1930, M.1940, M.1950

HL References 2:

HL References 3:

NAICS	SIC
321992	254
337110	254
321911	254
321215	254

Company Name

Baker Brothers Sash and Door Factory

Year of Operation

c. 1940-1950



CITY OF OTTAWA

HLUI ID: __679GEC

AREA (Square Metres): 32606.644

Report: RPTC_OT_DEV0122

Run On: 30 May 2012 at: 13:45:37

Study Year
1998

PIN
040980009

Multi-NAIC
Y

Multiple Activities
Y

Activity ID: 13631 Multiple PINS: Y
PIN Certainty: 1 Previous Activity ID(s) : 1603
Related PINS: 040980009

Name: W. C. EDWARDS AND COMPANY LIMITED

Address: 991 SOMERSET STREET WEST, OTTAWA

Facility Type: Sawmill, Planing Mill and Shingle Mill Products Industries

Comments 1: Shavings press, planing mills, machine shop, kiln, carpentry shop, open yards, offices. No # 991 Somerset W. listed in M.1964. CNR tracks/siding on east & west of property.

Comments 2:

Generator Number:

Storage Tanks:

HL References 1: M.1900, M.1910, M.1920, M.1930, M.1940, M.1948, M.1950, M.1956, M.1958, M.1961, M.1964; S.1958, S.1961, S.1964, S.1965; FIP1901-112-825.vol2; FIP1912-112-825.vol2; FIP1948-320-825; FIP1956-320-825

HL References 2:

HL References 3:

NAICS	SIC
321112	251
444110	563
416320	563
321920	251
321919	251
444120	563
416310	563
444190	563
321111	251
321215	254
337110	254
416340	563
321911	254
321992	254

Company Name

Year of Operation

Sparks Estate North Yard, J.R. Booth

W. C. Edwards and Company Ltd.

c. 1912-1965



CITY OF OTTAWA
 HLUI ID: __679GEC
 AREA (Square Metres): 32606.644

Report: RPTC_OT_DEV0122
 Run On: 30 May 2012 at: 13:45:37

Study Year: 1998 PIN: 040980009 Multi-NAIC: Y Multiple Activities: Y

Activity ID: 1732 Multiple PINS: Y
 PIN Certainty: 1 Previous Activity ID(s) : 4208
 Related PINS: 040980005
 Name: BLM TRADE PRINTERS LIMITED
 Address: 880 WELLINGTON STREET, OTTAWA
 Facility Type: Platemaking, Typesetting and Bindery Industry
 Comments 1: BAY 226
 Comments 2:
 Generator Number: ON2039600
 Storage Tanks:
 HL References 1: SC98
 HL References 2:
 HL References 3: 2000 PID

NAICS	SIC
323116	281
333511	0
323115	281
323119	281
323120	0
812921	0
323114	281

Company Name	Year of Operation
Blm Trade Printers Ltd.	c. 1998
BLM TRADE PRINTERS LIMITED	c. 2000
BLM TRADE PRINTERS LIMITED	c. 2005



CITY OF OTTAWA
 HLUI ID: __679GEC
 AREA (Square Metres): 32606.644

Report: RPTC_OT_DEV0122
 Run On: 30 May 2012 at: 13:45:37

Study Year 1998 **PIN** 040980009 **Multi-NAIC** Y **Multiple Activities** Y

Activity ID: 2096 **Multiple PINS:** N
PIN Certainty: 1 **Previous Activity ID(s) :** 6868
Related PINS: 040980009
Name: BROWNS CLEANERS & TAILORS LIMITED
Address: 6 CHAMPAGNE AVENUE NORTH, OTTAWA
Facility Type: Laundries and Cleaners
Comments 1:
Comments 2:
Generator Number: ON0443200
Storage Tanks:
HL References 1: PID1994; SC98
HL References 2:
HL References 3: 2000 PID

NAICS	SIC
561740	972
812310	972
812330	972
812320	972
812320	0

Company Name	Year of Operation
BROWNS CLEANERS & TAILORS LIMITED	c. 2001
BROWNS CLEANERS & TAILORS LIMITED	c. 2000
Browns Cleaners & Tailors Ltd.	c. 1994-1998
BROWNS CLEANERS & TAILORS LIMITED	c. 2003



CITY OF OTTAWA
 HLUI ID: __679GEC
 AREA (Square Metres): 32606.644

Report: RPTC_OT_DEV0122
 Run On: 30 May 2012 at: 13:45:37

Study Year 1998 **PIN** 040980009 **Multi-NAIC** Y **Multiple Activities** Y

Activity ID: 215 **Multiple PINS:** Y
PIN Certainty: 1 **Previous Activity ID(s) :** 4976
Related PINS: 040980005
Name: APPLIED GRAPHICS VISUAL PLANNING
Address: 880 WELLINGTON STREET,
Facility Type: Photographic Equipment and Musical Instruments and Supplies, Wholesale
Comments 1: #1
Comments 2:
Generator Number:
Storage Tanks:
HL References 1: SC98
HL References 2:
HL References 3: 2005 Select Phone

NAICS	SIC
334610	399
322230	279
334610	0
414130	0
325999	279

Company Name	Year of Operation
Applied Graphics Visual Planning	c. 1998
ARTEXT ELECTRONIC PUBLISHING	c. 2005
APPLIED GRAPHICS VISUAL PLANNING	c. 2005



CITY OF OTTAWA

HLUI ID: __679GEC

AREA (Square Metres): 32606.644

Report: RPTC_OT_DEV0122

Run On: 30 May 2012 at: 13:45:37

Study Year
1998

PIN
040980009

Multi-NAIC
Y

Multiple Activities
Y

Activity ID: 4105 Multiple PINS: Y
PIN Certainty: 2 Previous Activity ID(s) : 5847, 5618

Related PINS: 040980005

Name: JULES PATRY LIMITED
Address: WELLINGTON STREET, OTTAWA
Facility Type: Other Chemical Products Industries

Comments 1:

Comments 2:

Generator Number:

Storage Tanks:

HL References 1: M.1900, M.1910, M.1920, M.1930, M.1940, M.1950; SC98

HL References 2:

HL References 3:

NAICS	SIC
325910	379
325920	379
325520	379

Company Name

Year of Operation

D & E McEwan	c. 1920
Jules Patry Ltd.	c. 1998



CITY OF OTTAWA

HLUI ID: __679GEC

AREA (Square Metres): 32606.644

Report: RPTC_OT_DEV0122

Run On: 30 May 2012 at: 13:45:37

Study Year
1998

PIN
040980009

Multi-NAIC
Y

Multiple Activities
Y

Activity ID: 4469 **Multiple PINS:** Y
PIN Certainty: 1 **Previous Activity ID(s) :** 4207
Related PINS: 040980005
Name: DISPLAY LAMINATING
Address: 880 WELLINGTON STREET, OTTAWA
Facility Type: Other Textile Products Industries
Comments 1:
Comments 2:
Generator Number:
Storage Tanks:
HL References 1: SC98
HL References 2:
HL References 3: 2001 Employment Survey

NAICS	SIC
321217	259
321216	259
313320	0
337920	259
339950	0
339950	397
321114	259
322230	279
325999	279

Company Name	Year of Operation
DISPLAY LAMINATING	c. 2001
Display Laminating	c. 1998
VISION FORM INC.	c. 2005



CITY OF OTTAWA
 HLUI ID: __679GEC
 AREA (Square Metres): 32606.644

Report: RPTC_OT_DEV0122
 Run On: 30 May 2012 at: 13:45:37

Study Year 1998 **PIN** 040980009 **Multi-NAIC** Y **Multiple Activities** Y

Activity ID: 5422 **Multiple PINS:** Y
PIN Certainty: 2 **Previous Activity ID(s) :** 4401
Related PINS: 040980005
Name: F.W. ARGUE LIMITED
Address: 128 CHAMPAGNE AVENUE, OTTAWA
Facility Type: Petroleum Products, Wholesale
Comments 1: FIP1912 - vacant lot - lumber shed, coal sheds (1 sm. 1 XL), open lumber yard
Comments 2:
Generator Number:
Storage Tanks: 2 UST - gasoline
HL References 1: M.1900, M.1910, M.1920, M.1930, M.1940, M.1948, M.1950.,M.1956, M.1960, M.1970, M.1980;
 FIP1901-112-825,vol2; FIP1912-112-825,vol2; FIP1948-320-825; FIP1956-320-825
HL References 2:
HL References 3:

NAICS	SIC
444110	563
416310	563
454310	511
419120	511
493190	479
412110	511
324121	369
416340	563
444190	563
493130	479
416320	563
444120	563
493120	479

Company Name	Year of Operation
F.W. Argue Ltd.	c. 1930-1960
Spark's Estate North Yard - J.R. Booth	c. 1901-1912



CITY OF OTTAWA

HLUI ID: __679GEC

AREA (Square Metres): 32606.644

Report: RPTC_OT_DEV0122

Run On: 30 May 2012 at: 13:45:37

Study Year
1998

PIN
040980009

Multi-NAIC
Y

Multiple Activities
Y

Activity ID: 886 Multiple PINS: Y
 PIN Certainty: 1 Previous Activity ID(s) : 1910, 4209
 Related PINS: 040980005
 Name: TRAVERS 1910 LIMITED
 Address: 880 WELLINGTON STREET, OTTAWA
 Facility Type: Commercial Printing Industries
 Comments 1: UNIT 224
 Comments 2:
 Generator Number: ON1746200
 Storage Tanks:
 HL References 1: M.1960, M.1970, M.1971, M.1980; S.1970/71; SC98; PID994
 HL References 2:
 HL References 3: 2000 PID

NAICS	SIC
511110	284
323116	281
323114	281
511120	284
323114	0
323115	0
512230	284
323120	282
511130	284
812921	282
323115	281
323119	281

Company Name	Year of Operation
Aarkdale Design and Offset Printing Inc	c. 1998
Campbell Printing Co.	c. 1970
Travers 1910 Ltd.	c. 1994
MARQUARDT PRINTING	c. 2005
Fairburn Studios Ltd.	c. 1970-1971
Rapid Grip and Batten Ltd.	c. 1970
TRAVERS 1910 LIMITED	c. 2000
K.G. Campbell Corporation	c. 1994
Data Business Forms	c. 1998
PRINTING CENTER	c. 2005



CITY OF OTTAWA

HLUI ID: __679GEC

AREA (Square Metres): 32606.644

Report: RPTC_OT_DEV0122

Run On: 30 May 2012 at: 13:45:37

Study Year
1998

PIN
040980009

Multi-NAIC
Y

Multiple Activities
Y

Activity ID: 9972 Multiple PINS: Y
PIN Certainty: 2 Previous Activity ID(s) : 604

Related PINS: 040980009

Name: OTTAWA STAIRWORKS LIMITED
Address: 989 SOMERSET STREET, OTTAWA
Facility Type: Other Wood Industries

Comments 1:
Comments 2:

Generator Number:

Storage Tanks:

HL References 1: M.1900, M.1910, M.1920, M.1930, M.1940, M.1950; FIP1901-119-828,vol2. FIP1912-119-828,vol2. FIP1922-119-828.

HL References 2:

HL References 3:

NAICS	SIC
321215	254
321114	259
321217	259
321216	259
321911	254
337110	254
337920	259
321992	254

Company Name

Ottawa Stairworks Ltd.

Year of Operation

c. 1910-1930



CITY OF OTTAWA
HLUI ID: __670H3J
AREA (Square Metres): 603.828

Report: RPTC_OT_DEV0122

Run On: 30 May 2012 at: 13:50:13

Study Year 1998	PIN 040990347	Multi-NAIC Y	Multiple Activities Y
---------------------------	-------------------------	------------------------	---------------------------------

Activity ID: 608 **Multiple PINS:** Y

PIN Certainty: 1 **Previous Activity ID(s) :**

Related PINS: 040990347

Name: ACTECK AUTOMOTIVE
Address: 1050 SOMERSET STREET WEST,
Facility Type: Motor Vehicles, Wholesale

Comments 1:

Comments 2:

Generator Number:

Storage Tanks:

HL References 1:

HL References 2:

HL References 3: 2005 Select Phone

NAICS	SIC
811111	0

Company Name	Year of Operation
ACTECK AUTOMOTIVE	c. 2005
ACTECK AUTOMOTIVE	c. 2001



CITY OF OTTAWA
HLUI ID: __670H3J
AREA (Square Metres): 603.828

Report: RPTC_OT_DEV0122
Run On: 30 May 2012 at: 13:50:13

Study Year 1998	PIN 040990347	Multi-NAIC Y	Multiple Activities Y
---------------------------	-------------------------	------------------------	---------------------------------

Activity ID: 8660 **Multiple PINS:** N
PIN Certainty: 1 **Previous Activity ID(s) :** 1892
Related PINS: 040990347
Name: NATIONAL BRAKE AND CLUTCH SERVICE LIMITED
Address: 1050 SOMERSET STREET WEST, OTTAWA
Facility Type: Motor Vehicle Repair Shops
Comments 1: Acklands Auto Paint, Auto Body Supply Ltd. GEN# = ON0021803
Comments 2:
Generator Number:
Storage Tanks:
HL References 1: M.1960, M.1970, M.1980; PID1994; SC98
HL References 2:
HL References 3:

NAICS	SIC
811112	635
811119	635
811121	635

Company Name	Year of Operation
National Brake and Clutch Service Ltd.	c. 1970
Acklands Auto Paint, Auto Body Supply Ltd.	



CITY OF OTTAWA

HLUI ID: __679A50

AREA (Square Metres): 603.781

Report: RPTC_OT_DEV0122

Run On: 30 May 2012 at: 13:51:11

Study Year
2005

PIN
040990351

Multi-NAIC
N

Multiple Activities
N

Activity ID: 10230 Multiple PINS: Y

PIN Certainty: 1 Previous Activity ID(s) :

Related PINS: 040990351

Name: OTTAWA-CARLETON DISTRICT SCHOOL BOARD -DEVONSHIRE SCHOOL

Address: 100 BREEZEHILL AVENUE, OTTAWA

Facility Type: Elementary and Secondary Education

Comments 1:

Comments 2:

Generator Number: ON0375224

Storage Tanks:

HL References 1:

HL References 2:

HL References 3: 2000 PID

NAICS	SIC
611110	0

Company Name	Year of Operation
OTTAWA-CARLETON DISTRICT SCHOOL BOARD -DEVONSHIRE SCHOOL	c. 2005
OTTAWA-CARLETON DISTRICT SCHOOL BOARD -DEVONSHIRE SCHOOL	c. 2003
OTTAWA-CARLETON DISTRICT SCHOOL BOARD -DEVONSHIRE SCHOOL	c. 2000



CITY OF OTTAWA

HLUI ID: __679FM8

AREA (Square Metres): 1344.118

Report: RPTC_OT_DEV0122

Run On: 30 May 2012 at: 13:52:31

Study Year
1998

PIN
041070001

Multi-NAIC
Y

Multiple Activities
Y

Activity ID: 10902 Multiple PINS: N

PIN Certainty: 1 Previous Activity ID(s) :

Related PINS: 041070001

Name: PARADISE AUTO REPAIR

Address: 1040 SOMERSET STREET WEST,

Facility Type: Motor Vehicles, Wholesale

Comments 1:

Comments 2:

Generator Number:

Storage Tanks:

HL References 1:

HL References 2:

HL References 3: 2005 Select Phone

NAICS	SIC
811111	0

Company Name

Year of Operation

PARADISE AUTO REPAIR

c. 2005

PARADISE AUTO REPAIR

c. 2001



CITY OF OTTAWA

HLUI ID: __679FM8

AREA (Square Metres): 1344.118

Report: RPTC_OT_DEV0122

Run On: 30 May 2012 at: 13:52:31

Study Year
1998

PIN
041070001

Multi-NAIC
Y

Multiple Activities
Y

Activity ID: 1314 Multiple PINS: N

PIN Certainty: 1 Previous Activity ID(s) :

Related PINS: 041070001

Name: A-SANDOR INC.

Address: 1040 SOMERSET STREET WEST,

Facility Type: Machine Shop Industry

Comments 1:

Comments 2:

Generator Number:

Storage Tanks:

HL References 1:

HL References 2:

HL References 3: 2005 Select Phone

NAICS	SIC
332710	0
334110	0

Company Name	Year of Operation
A-SANDOR INC.	c. 2001
A-SANDOR INC.	c. 2005



CITY OF OTTAWA
 HLUI ID: __679FM8
 AREA (Square Metres): 1344.118

Report: RPTC_OT_DEV0122
 Run On: 30 May 2012 at: 13:52:31

Study Year: 1998 PIN: 041070001 Multi-NAIC: Y Multiple Activities: Y

Activity ID: 591 Multiple PINS: N
 PIN Certainty: 1 Previous Activity ID(s) : 6947
 Related PINS: 041070001
 Name: AERO MECHTRONICS LIMITED
 Address: 1040 SOMERSET STREET WEST, OTTAWA
 Facility Type: Stamped, Pressed and Coated Metal Products Industries
 Comments 1: GEN# = ON0507400
 Comments 2:
 Generator Number:
 Storage Tanks:
 HL References 1: PID1994
 HL References 2:
 HL References 3:

NAICS	SIC
339910	304
332118	304
332431	304
332210	304
332439	304
332720	304

Company Name	Year of Operation
Aero Mechtronics Limited	c. 1994



CITY OF OTTAWA
 HLUI ID: __679FM8
 AREA (Square Metres): 1344.118

Report: RPTC_OT_DEV0122
 Run On: 30 May 2012 at: 13:52:31

Study Year 1998 **PIN** 041070001 **Multi-NAIC** Y **Multiple Activities** Y

Activity ID: 70 **Multiple PINS:** N
PIN Certainty: 1 **Previous Activity ID(s) :** 1390
Related PINS: 041070001
Name: AL'S BODY SHOP
Address: 1040 SOMERSET STREET WEST, OTTAWA
Facility Type: Motor Vehicle Repair Shops
Comments 1:
Comments 2:
Generator Number:
Storage Tanks:
HL References 1: M.1960, M.1970, M.1980; SC98
HL References 2:
HL References 3:

NAICS	SIC
811112	635
811121	635
811119	635

Company Name	Year of Operation
NVN Auto Collision Ltd./ AML Auto Repairs	c. 1998
Al's Body Shop	c. 1980



CITY OF OTTAWA
HLUI ID: __679F23
AREA (Square Metres): 2174.966

Report: RPTC_OT_DEV0122
 Run On: 30 May 2012 at: 13:53:10

Study Year 1998 **PIN** 041070002 **Multi-NAIC** Y **Multiple Activities** Y

Activity ID: 1929 **Multiple PINS:** N
PIN Certainty: 2 **Previous Activity ID(s) :** 936

Related PINS: 041070002

Name: BRUCE COAL CO. (YARD)
Address: 53 BREEZEHILL AVENUE, OTTAWA
Facility Type: Lumber and Building Materials, Wholesale
Comments 1:
Comments 2:

Generator Number:

Storage Tanks:

HL References 1: M.1900, M.1910, M.1920, M.1930, M.1940, M.1948, M.1950, M.1955, M.1960, M.1970, M.1980; FIP1901-118-820,vol2; FIP1912-118-820,vol2; FIP1922-118-820,vol2; FIP1948-319-820,vol3; FIP1956-319-820,vol3.

HL References 2:

HL References 3:

NAICS	SIC
419120	511
482112	453
454310	511
444120	563
488210	453
412110	511
416320	563
444190	563
482114	453
483116	453
416310	563
416340	563
444110	563
482113	453

Company Name

Year of Operation

Joseph Barrie (Coal & Wood Yard)	c. 1920-1922
Bruce Coal Co. (Yard)	c. 1940-1960
Bruce Fuels Ltd.	c. 1960-1970



CITY OF OTTAWA
 HLUI ID: __679F23
 AREA (Square Metres): 2174.966

Report: RPTC_OT_DEV0122
 Run On: 30 May 2012 at: 13:53:10

Study Year 1998 **PIN** 041070002 **Multi-NAIC** Y **Multiple Activities** Y

Activity ID: 2056 **Multiple PINS:** N
PIN Certainty: 1 **Previous Activity ID(s) :** 5049
Related PINS: 041070002
Name: BREEZEHILL AUTO BODY
Address: 55 BREEZEHILL AVENUE NORTH,
Facility Type: Motor Vehicle Repair Shops
Comments 1:
Comments 2:
Generator Number:
Storage Tanks:
HL References 1: M.1960, M.1970, M.1980; SC98
HL References 2:
HL References 3: 2005 Select Phone

NAICS	SIC
811121	635
811112	635
811119	635
811121	0

Company Name	Year of Operation
BREEZEHILL AUTO BODY	c. 2001
Ponak Auto Repair	c. 1998
Elmer's Auto Electric	c. 1980
Kingsway Automotive	c. 1998
BREEZEHILL AUTO BODY	c. 2005
Breezehill Auto Body	c. 1998



CITY OF OTTAWA

HLUI ID: __679F23

AREA (Square Metres): 2174.966

Report: RPTC_OT_DEV0122

Run On: 30 May 2012 at: 13:53:10

Study Year
1998

PIN
041070002

Multi-NAIC
Y

Multiple Activities
Y

Activity ID: 7244 **Multiple PINS:** N

PIN Certainty: 1 **Previous Activity ID(s) :**

Related PINS: 041070002

Name: JAPAN AUTO SVC INC.
Address: 55 BREEZEHILL AVENUE NORTH,
Facility Type: Motor Vehicles, Wholesale

Comments 1:

Comments 2:

Generator Number:

Storage Tanks:

HL References 1:

HL References 2:

HL References 3: 2005 Select Phone

NAICS	SIC
811111	0

Company Name
JAPAN AUTO SVC INC.

Year of Operation
c. 2005



CITY OF OTTAWA

HLUI ID: __679FWD

AREA (Square Metres): 1911.754

Report: RPTC_OT_DEV0122

Run On: 30 May 2012 at: 13:53:32

Study Year
1998

PIN
041070003

Multi-NAIC
Y

Multiple Activities
N

Activity ID: 3452 **Multiple PINS:** N

PIN Certainty: 1 **Previous Activity ID(s) :** 658

Related PINS: 041070003

Name: CHARCOAL SUPPLY CO.

Address: 73 BREEZEHILL AVENUE, OTTAWA

Facility Type: Petroleum Products, Wholesale

Comments 1:

Comments 2:

Generator Number:

Storage Tanks:

HL References 1: M.1900, M.1910, M.1920, M.1930, M.1940, M.1950

HL References 2:

HL References 3:

NAICS	SIC
412110	511
454310	511
419120	511

Company Name

Charcoal Supply Co.

Year of Operation

c. 1920-1940

Karyn Munch

From: plal@tssa.org on behalf of Public Information Services
<publicinformationservices@tssa.org>
Sent: May-10-12 1:44 PM
To: Karyn Munch
Subject: Re: Records Search

Hi Karyn:

Thank you for your inquiry.

We have no record in our database of any fuel storage tanks at the subject address (addresses).

For a further search in our archives please submit your request in writing to Public Information Services via e-mail (publicinformationservices@tssa.org) or through mail along with a fee of \$56.50 (including HST) per location. The fee is payable with credit card (Visa or MasterCard) or with a Cheque made payable to TSSA.

Thank you and have a great day!

Prem
Public Information Services

"Putting Public Safety First"

Technical Standards and Safety Authority
14th Floor, Centre Tower
3300 Bloor Street West
Toronto, ON M8X 2X4

Toll-Free: [1-877-682-8772](tel:1-877-682-8772)
Email: publicinformationservices@tssa.org
Web Site: www.tssa.org

On Thu, May 10, 2012 at 12:11 PM, Karyn Munch <KMunch@patersongroup.ca> wrote:

Good afternoon,

Would you please conduct a search of your records for the following properties in the City of Ottawa:

1030, 1040, 1047, 1049, 1050, 1053 Somerset Street West; and

47, 53, 73, 100 Breezehill Avenue North

Thank-you very much.

Regards,

Karyn Munch, P.Eng.

patersongroup

Solution Oriented Engineering

154 Colonnade Road South

Ottawa – Ontario – K2E 7J5

Tel: [\(613\) 226-7381 Ext. 219](tel:(613)226-7381)

Fax: [\(613\) 226-6344](tel:(613)226-6344)

--

This electronic message and any attached documents are intended only for the named recipients. This communication from the Technical Standards and Safety Authority may contain information that is privileged, confidential or otherwise protected from disclosure and it must not be disclosed, copied, forwarded or distributed without authorization. If you have received this message in error, please notify the sender immediately and delete the original message.



DATABASE REPORT

Project Property: *PE2636
1040 Somerset Street West
Ottawa ON K1Y 2H6*

Project No: *PE2636*

Report Type: *Standard Report*

Order No: *20311700178*

Requested by: *Paterson Group Inc.*

Date Completed: *November 20, 2020*

Table of Contents

Table of Contents.....	2
Executive Summary.....	3
Executive Summary: Report Summary.....	4
Executive Summary: Site Report Summary - Project Property.....	6
Executive Summary: Site Report Summary - Surrounding Properties.....	7
Executive Summary: Summary By Data Source.....	26
Map.....	49
Aerial.....	50
Topographic Map.....	51
Detail Report.....	52
Unplottable Summary.....	251
Unplottable Report.....	254
Appendix: Database Descriptions.....	272
Definitions.....	281

Notice: IMPORTANT LIMITATIONS and YOUR LIABILITY

Reliance on information in Report: This report DOES NOT replace a full Phase I Environmental Site Assessment but is solely intended to be used as a database review of environmental records.

License for use of information in Report: No page of this report can be used without this cover page, this notice and the project property identifier. The information in Report(s) may not be modified or re-sold.

Your Liability for misuse: Using this Service and/or its reports in a manner contrary to this Notice or your agreement will be in breach of copyright and contract and ERIS may obtain damages for such mis-use, including damages caused to third parties, and gives ERIS the right to terminate your account, rescind your license to any previous reports and to bar you from future use of the Service.

No warranty of Accuracy or Liability for ERIS: The information contained in this report has been produced by ERIS Information Limited Partnership ("ERIS") using various sources of information, including information provided by Federal and Provincial government departments. The report applies only to the address and up to the date specified on the cover of this report, and any alterations or deviation from this description will require a new report. This report and the data contained herein does not purport to be and does not constitute a guarantee of the accuracy of the information contained herein and does not constitute a legal opinion nor medical advice. Although ERIS has endeavored to present you with information that is accurate, ERIS disclaims, any and all liability for any errors, omissions, or inaccuracies in such information and data, whether attributable to inadvertence, negligence or otherwise, and for any consequences arising therefrom. Liability on the part of ERIS is limited to the monetary value paid for this report.

Trademark and Copyright: You may not use the ERIS trademarks or attribute any work to ERIS other than as outlined above. This Service and Report (s) are protected by copyright owned by ERIS Information Limited Partnership. Copyright in data used in the Service or Report(s) (the "Data") is owned by ERIS or its licensors. The Service, Report(s) and Data may not be copied or reproduced in whole or in any substantial part without prior written consent of ERIS.

Executive Summary

Property Information:

Project Property: PE2636
1040 Somerset Street West Ottawa ON K1Y 2H6

Project No: PE2636

Coordinates:

Latitude: 45.4067228
Longitude: -75.7187182
UTM Northing: 5,028,384.97
UTM Easting: 443,756.22
UTM Zone: 18T

Elevation: 204 FT
62.08 M

Order Information:

Order No: 20311700178
Date Requested: November 17, 2020
Requested by: Paterson Group Inc.
Report Type: Standard Report

Historical/Products:

Executive Summary: Report Summary

<i>Database</i>	<i>Name</i>	<i>Searched</i>	<i>Project Property</i>	<i>Within 0.25 km</i>	<i>Total</i>
AAGR	<i>Abandoned Aggregate Inventory</i>	Y	0	0	0
AGR	<i>Aggregate Inventory</i>	Y	0	0	0
AMIS	<i>Abandoned Mine Information System</i>	Y	0	0	0
ANDR	<i>Anderson's Waste Disposal Sites</i>	Y	0	0	0
AST	<i>Aboveground Storage Tanks</i>	Y	0	0	0
AUWR	<i>Automobile Wrecking & Supplies</i>	Y	0	1	1
BORE	<i>Borehole</i>	Y	0	13	13
CA	<i>Certificates of Approval</i>	Y	0	6	6
CDRY	<i>Dry Cleaning Facilities</i>	Y	0	1	1
CFOT	<i>Commercial Fuel Oil Tanks</i>	Y	0	0	0
CHEM	<i>Chemical Manufacturers and Distributors</i>	Y	0	0	0
CHM	<i>Chemical Register</i>	Y	0	0	0
CNG	<i>Compressed Natural Gas Stations</i>	Y	0	0	0
COAL	<i>Inventory of Coal Gasification Plants and Coal Tar Sites</i>	Y	0	0	0
CONV	<i>Compliance and Convictions</i>	Y	0	0	0
CPU	<i>Certificates of Property Use</i>	Y	0	0	0
DRL	<i>Drill Hole Database</i>	Y	0	0	0
DTNK	<i>Delisted Fuel Tanks</i>	Y	0	1	1
EASR	<i>Environmental Activity and Sector Registry</i>	Y	0	0	0
EBR	<i>Environmental Registry</i>	Y	0	1	1
ECA	<i>Environmental Compliance Approval</i>	Y	0	2	2
EEM	<i>Environmental Effects Monitoring</i>	Y	0	0	0
EHS	<i>ERIS Historical Searches</i>	Y	1	21	22
EIS	<i>Environmental Issues Inventory System</i>	Y	0	0	0
EMHE	<i>Emergency Management Historical Event</i>	Y	0	0	0
EPAR	<i>Environmental Penalty Annual Report</i>	Y	0	0	0
EXP	<i>List of Expired Fuels Safety Facilities</i>	Y	0	0	0
FCON	<i>Federal Convictions</i>	Y	0	0	0
FCS	<i>Contaminated Sites on Federal Land</i>	Y	0	1	1
FOFT	<i>Fisheries & Oceans Fuel Tanks</i>	Y	0	0	0
FRST	<i>Federal Identification Registry for Storage Tank Systems (FIRSTS)</i>	Y	0	0	0
FST	<i>Fuel Storage Tank</i>	Y	0	1	1
FSTH	<i>Fuel Storage Tank - Historic</i>	Y	0	0	0
GEN	<i>Ontario Regulation 347 Waste Generators Summary</i>	Y	3	112	115
GHG	<i>Greenhouse Gas Emissions from Large Facilities</i>	Y	0	0	0
HINC	<i>TSSA Historic Incidents</i>	Y	0	0	0

Database	Name	Searched	Project Property	Within 0.25 km	Total
IAFT	<i>Indian & Northern Affairs Fuel Tanks</i>	Y	0	0	0
INC	<i>Fuel Oil Spills and Leaks</i>	Y	0	2	2
LIMO	<i>Landfill Inventory Management Ontario</i>	Y	0	0	0
MINE	<i>Canadian Mine Locations</i>	Y	0	0	0
MNR	<i>Mineral Occurrences</i>	Y	0	0	0
NATE	<i>National Analysis of Trends in Emergencies System (NATES)</i>	Y	0	0	0
NCPL	<i>Non-Compliance Reports</i>	Y	0	0	0
NDFT	<i>National Defense & Canadian Forces Fuel Tanks</i>	Y	0	0	0
NDSP	<i>National Defense & Canadian Forces Spills</i>	Y	0	0	0
NDWD	<i>National Defence & Canadian Forces Waste Disposal Sites</i>	Y	0	0	0
NEBI	<i>National Energy Board Pipeline Incidents</i>	Y	0	0	0
NEBP	<i>National Energy Board Wells</i>	Y	0	0	0
NEES	<i>National Environmental Emergencies System (NEES)</i>	Y	0	0	0
NPCB	<i>National PCB Inventory</i>	Y	0	0	0
NPRI	<i>National Pollutant Release Inventory</i>	Y	0	0	0
OGWE	<i>Oil and Gas Wells</i>	Y	0	0	0
OOGW	<i>Ontario Oil and Gas Wells</i>	Y	0	0	0
OPCB	<i>Inventory of PCB Storage Sites</i>	Y	0	0	0
ORD	<i>Orders</i>	Y	0	0	0
PAP	<i>Canadian Pulp and Paper</i>	Y	0	0	0
PCFT	<i>Parks Canada Fuel Storage Tanks</i>	Y	0	0	0
PES	<i>Pesticide Register</i>	Y	0	0	0
PINC	<i>Pipeline Incidents</i>	Y	0	1	1
PRT	<i>Private and Retail Fuel Storage Tanks</i>	Y	0	1	1
PTTW	<i>Permit to Take Water</i>	Y	0	0	0
REC	<i>Ontario Regulation 347 Waste Receivers Summary</i>	Y	0	0	0
RSC	<i>Record of Site Condition</i>	Y	0	1	1
RST	<i>Retail Fuel Storage Tanks</i>	Y	0	0	0
SCT	<i>Scott's Manufacturing Directory</i>	Y	0	24	24
SPL	<i>Ontario Spills</i>	Y	0	11	11
SRDS	<i>Wastewater Discharger Registration Database</i>	Y	0	0	0
TANK	<i>Anderson's Storage Tanks</i>	Y	0	0	0
TCFT	<i>Transport Canada Fuel Storage Tanks</i>	Y	0	0	0
VAR	<i>Variances for Abandonment of Underground Storage Tanks</i>	Y	0	0	0
WDS	<i>Waste Disposal Sites - MOE CA Inventory</i>	Y	0	0	0
WDSH	<i>Waste Disposal Sites - MOE 1991 Historical Approval Inventory</i>	Y	0	0	0
WWIS	<i>Water Well Information System</i>	Y	0	32	32
Total:			4	232	236

Executive Summary: Site Report Summary - Project Property

<i>Map Key</i>	<i>DB</i>	<i>Company/Site Name</i>	<i>Address</i>	<i>Dir/Dist (m)</i>	<i>Elev diff (m)</i>	<i>Page Number</i>
1	GEN	AERO MECHTRONICS LIMITED	1040 SOMERSET STREET WEST OTTAWA ON K1Y 4L3	-/0.0	0.00	52
1	GEN	AERO MECHTRONICS LIMITED 01-084	1040 SOMERSET STREET WEST OTTAWA ON K1Y 4L3	-/0.0	0.00	52
1	GEN	AERO MECHTRONICS LIMITED	1040 SOMERSET STREET WEST OTTAWA ON K1Y 4L3	-/0.0	0.00	52
1	EHS		1040 Somerset St. W Ottawa ON	-/0.0	0.00	53

Executive Summary: Site Report Summary - Surrounding Properties

<i>Map Key</i>	<i>DB</i>	<i>Company/Site Name</i>	<i>Address</i>	<i>Dir/Dist (m)</i>	<i>Elev Diff (m)</i>	<i>Page Number</i>
2	AUWR	A & T AUTO PARTS	55 BREEZEHILL AVE N OTTAWA ON K1Y 2H6	SSE/47.9	0.80	53
3	SPL	OLRT Constructors	1035 somerset street Ottawa ON	WNW/58.7	0.94	53
4	BORE		ON	NE/61.5	-0.20	53
5	GEN	ACKLANDS LIMITED	1050 SOMERSET ST. WEST OTTAWA ON K1Y 3C5	W/62.4	1.52	54
5	GEN	ACKLANDS LIMITED 02-414	1050 SOMERSET ST. WEST OTTAWA ON K1Y 3C5	W/62.4	1.52	55
5	GEN	ACKLANDS LIMITED	1050 SOMERSET STREET WEST OTTAWA ON K1Y 3C5	W/62.4	1.52	55
6	WWIS		73 Breezehill Ave N Ottawa ON Well ID: 7333913	SE/72.0	0.80	55
7	WWIS		23 Breezehill Ave N Ottawa ON Well ID: 7333912	SSE/73.0	1.85	58
8	GEN	OTTAWA BOARD OF EDUCATION	100 BREEZEHILL AVENUE OTTAWA ON K1Y 2H5	SW/78.8	1.87	61
8	GEN	Ottawa-Carleton District School Board	Devonshire Community PS 100 Breezehill Avenue Ottawa ON K1Y 2H5	SW/78.8	1.87	62
8	GEN	Ottawa-Carleton District School Board	Devonshire PS 100 Breezehill Avenue Ottawa ON	SW/78.8	1.87	62
8	GEN	SEACOR Environmental Inc.	100 Breezehill Ave Ottawa ON	SW/78.8	1.87	62

Map Key	DB	Company/Site Name	Address	Dir/Dist (m)	Elev Diff (m)	Page Number
<u>8</u>	GEN	Ottawa-Carleton District School Board	100 Breezehille Ave. Ottawa ON K1Y 2H5	SW/78.8	1.87	<u>62</u>
<u>8</u>	GEN	SLR Consulting (Canada) Ltd.	100 Breezehill Ave Ottawa ON K1Y 2H5	SW/78.8	1.87	<u>63</u>
<u>8</u>	GEN	Ottawa-Carleton District School Board	100 Breezehille Ave. Ottawa ON	SW/78.8	1.87	<u>63</u>
<u>8</u>	GEN	SLR Consulting (Canada) Ltd.	100 Breezehill Ave Ottawa ON	SW/78.8	1.87	<u>64</u>
<u>8</u>	GEN	Ottawa-Carleton District School Board	100 Breezehille Ave. Ottawa ON	SW/78.8	1.87	<u>64</u>
<u>8</u>	GEN	Ottawa-Carleton District School Board	100 Breezehille Ave. Ottawa ON	SW/78.8	1.87	<u>64</u>
<u>8</u>	GEN	Ottawa-Carleton District School Board	100 Breezehille Ave. Ottawa ON K1Y 2H5	SW/78.8	1.87	<u>65</u>
<u>8</u>	GEN	Ottawa-Carleton District School Board	100 Breezehille Ave. Ottawa ON	SW/78.8	1.87	<u>65</u>
<u>8</u>	GEN	Ottawa-Carleton District School Board	100 Breezehille Ave. Ottawa ON K1Y 2H5	SW/78.8	1.87	<u>66</u>
<u>8</u>	GEN	Ottawa-Carleton District School Board	100 Breezehille Ave. Ottawa ON K1Y 2H5	SW/78.8	1.87	<u>66</u>
<u>8</u>	GEN	Ottawa-Carleton District School Board	100 Breezehille Ave. Ottawa ON K1Y 2H5	SW/78.8	1.87	<u>67</u>
<u>8</u>	GEN	Ottawa-Carleton District School Board Health & Safety	100 Breezehille Ave. Ottawa ON K1Y 2H5	SW/78.8	1.87	<u>68</u>
<u>8</u>	GEN	Ottawa-Carleton District School Board Health & Safety	100 Breezehille Ave. Ottawa ON K1Y 2H5	SW/78.8	1.87	<u>68</u>

Map Key	DB	Company/Site Name	Address	Dir/Dist (m)	Elev Diff (m)	Page Number
9	WWIS		73 Breezehill Ave N Ottawa ON <i>Well ID: 7333911</i>	SSE/79.3	1.85	69
10	SCT	ARC Industries	73 Breezehill Ave N Ottawa ON K1Y 2H6	SE/81.9	1.85	72
10	SCT	A R C INDUSTRIES	73 BREEZEHILL AVE N OTTAWA ON K1Y 2H6	SE/81.9	1.85	72
10	SCT	Arc Industries - Div. of OCAPDD	73 Breezehill Ave N Ottawa ON K1Y 2H6	SE/81.9	1.85	73
10	EHS		73 Breezehill Avenue North Ottawa ON K1Y 2H6	SE/81.9	1.85	73
10	EHS		73 Breezehill Ave North Ottawa Ontario Ottawa ON K1Y 2H6	SE/81.9	1.85	73
10	SPL	Enbridge Gas Inc.	73 Breezehill Ave N. Ottawa ON	SE/81.9	1.85	73
11	WWIS		73 Breezehill Ave N Ottawa ON <i>Well ID: 7333875</i>	SE/82.0	1.85	74
12	GEN	Primrose Printing Inc	250 City Centre Avenue, BAY 142 Ottawa ON K1R 6K7	N/103.7	-1.08	77
12	SCT	Display Laminating	250 City Centre Ave Suite 128 Ottawa ON K1R 6K7	N/103.7	-1.08	77
12	SCT	Artext Electronic Publishing	250 City Centre Ave Suite 140 Ottawa ON K1R 6K7	N/103.7	-1.08	77
12	SCT	Ottawa Print Finishing	250 City Centre Ave Suite 226 Ottawa ON K1R 6K7	N/103.7	-1.08	78
12	SCT	Marquardt Printing Ltd.	250 City Centre Ave Bay 240 Ottawa ON K1R 6K7	N/103.7	-1.08	78

Map Key	DB	Company/Site Name	Address	Dir/Dist (m)	Elev Diff (m)	Page Number
12	SCT	Quality Signs Ltd.	250 City Centre Ave Suite 128 Ottawa ON K1R 6K7	N/103.7	-1.08	78
12	SCT	C.N. Embroidery Inc.	250 City Centre Ave Unit 100 Ottawa ON K1R 6K7	N/103.7	-1.08	78
12	EHS		250 City Centre Avenue (formerly Champagne Avenue N) Ottawa ON	N/103.7	-1.08	79
12	GEN	Cielo Print Inc.	250 City Centre Avenue, BAY 136 Ottawa ON	N/103.7	-1.08	79
12	GEN	Equity Management International Limited	250 City Centre Avenue Ottawa ON	N/103.7	-1.08	79
12	SCT	Cdn Parks & Wilderness Society	250 City Centre Ave Suite 506 Ottawa ON K1R 6K7	N/103.7	-1.08	80
12	SCT	Christie Lites Ltd. - Ottawa	250 City Centre Ave Suite 102-104 Ottawa ON K1R 6K7	N/103.7	-1.08	80
12	SCT	Cielo Print Inc.	250 City Centre Ave Unit 136 Ottawa ON K1R 6K7	N/103.7	-1.08	80
12	GEN	MARQUARDT PRINTING LTD.	250 CITY CENTRE AVENUE, UNIT 236 OTTAWA ON K1R 6K7	N/103.7	-1.08	81
12	GEN	PUBLIC WORKS AND GOVERNMENT SERVICES CANADA	250 City Centre Av Ottawa ON K1R 6K7	N/103.7	-1.08	81
12	GEN	City of Ottawa	250 City Centre Avenue Ottawa ON	N/103.7	-1.08	81
12	GEN	VISION FORM	BAY 244-250 CITY CENTRE AVE OTTAWA ON	N/103.7	-1.08	82
12	SPL	Cascades Recovery Inc.	250 City Centre Ave. Ottawa ON	N/103.7	-1.08	82

Map Key	DB	Company/Site Name	Address	Dir/Dist (m)	Elev Diff (m)	Page Number
12	GEN	Equity Realty Group Inc.	250, 270, 290 City Centre Avenue Ottawa ON	N/103.7	-1.08	82
12	GEN	FURNITURE AFFAIRS	250 CITY CENTRE.UNIT 222 OTTAWA ON	N/103.7	-1.08	83
12	GEN	FURNITURE AFFAIRS	250 CITY CENTRE.UNIT 222 OTTAWA ON K1R6K7	N/103.7	-1.08	83
12	GEN	VISION FORM	BAY 244-250 CITY CENTRE AVE OTTAWA ON K1R 6K7	N/103.7	-1.08	83
12	GEN	FURNITURE AFFAIRS	250 CITY CENTRE.UNIT 222 OTTAWA ON K1R6K7	N/103.7	-1.08	84
12	GEN	FURNITURE AFFAIRS	250 CITY CENTRE.UNIT 222 OTTAWA ON K1R6K7	N/103.7	-1.08	84
12	GEN	Visionform Inc	BAY 244-250 City Centre Avenue Ottawa ON K1R 6K7	N/103.7	-1.08	84
12	GEN	VISION FORM	BAY 244-250 CITY CENTRE AVE OTTAWA ON K1R 6K7	N/103.7	-1.08	85
12	GEN	Public Services & Procurement Canada ESD/Trades	250 City Centre Av Ottawa ON K1R 6K7	N/103.7	-1.08	85
12	GEN	Public Services and Procurement Canada	250 City Centre Avenue Ottawa ON K1R 6K7	N/103.7	-1.08	86
12	GEN	Visionform Inc	BAY 244-250 City Centre Avenue Ottawa ON K1R 6K7	N/103.7	-1.08	86
13	WWIS		ON Well ID: 7216640	SSW/110.3	2.49	86
14	SCT	ESPRIT DE CORPS	1066 SOMERSET ST W SUITE 204 OTTAWA ON K1Y 4T3	WSW/110.8	1.80	87

Map Key	DB	Company/Site Name	Address	Dir/Dist (m)	Elev Diff (m)	Page Number
14	SCT	Esprit de Corps Inc.	1066 Somerset St W Unit 204 Ottawa ON K1Y 4T3	WSW/110.8	1.80	87
14	SCT	Grafik Visuals	A-1066 Somerset St W Ottawa ON K1Y 4T3	WSW/110.8	1.80	88
15	BORE		ON	ESE/117.8	0.49	88
16	SPL	Broadband Maintenance Inc. <UNOFFICIAL>	49 Bayswater Ave Ottawa ON K1Y 2E7	SW/118.7	2.88	89
16	INC		49 Bayswater Avenue, Ottawa ON K1Y 2E7	SW/118.7	2.88	90
17	CA	HARAMBEE CENTRES CANADA	29 BAYWATER AVE. (SWM) OTTAWA CITY ON	W/122.5	0.85	90
17	GEN	Institute of Naturopathic Education and Research	29 Bayswater Ave. Ottawa ON K1Y 2E5	W/122.5	0.85	91
17	GEN	Institute of Naturopathic Education and Research	29 Bayswater Ave. Ottawa ON K1Y 2E5	W/122.5	0.85	91
17	GEN	Institute of Naturopathic Education and Research	29 Bayswater Ave. Ottawa ON	W/122.5	0.85	91
17	GEN	Ottawa Integrative Cancer Centre	29 Bayswater Ave. Ottawa ON K1Y 2E5	W/122.5	0.85	91
17	GEN	Institute of Naturopathic Education and Research	29 Bayswater Ave. Ottawa ON K1Y 2E5	W/122.5	0.85	92
17	GEN	Institute of Naturopathic Education and Research	29 Bayswater Ave. Ottawa ON K1Y 2E5	W/122.5	0.85	92
17	GEN	Ottawa Integrative Cancer Centre	29 Bayswater Ave. Ottawa ON K1Y 2E5	W/122.5	0.85	92

Map Key	DB	Company/Site Name	Address	Dir/Dist (m)	Elev Diff (m)	Page Number
17	GEN	Ottawa Integrative Cancer Centre	29 Bayswater Ave. Ottawa ON K1Y 2E5	W/122.5	0.85	92
18	WWIS		250 CITY CENTRE AVE. Ottawa ON <i>Well ID: 7121083</i>	NE/138.8	-2.20	93
19	SPL	OTTAWA HYDRO	99 BREEZE HILL AVENUE TRANSFORMER OTTAWA CITY ON	SSE/141.4	2.80	111
20	WWIS		270 CITY CENTRE ST OTTAWA ON <i>Well ID: 7192919</i>	NNE/143.9	-2.20	112
21	SPL	FORM ALL CONSTRUCTION	SOMERSET & BAYSWATER OTTAWA CITY ON	W/145.9	1.49	114
21	SPL	OC TRANSPO	STORM SEWER AT SUMMERSET AND BAYWATER, FROM OC TRANSIT BUS. MOTOR VEHICLE (OPERATING FLUID) OTTAWA CITY ON	W/145.9	1.49	115
22	WWIS		270 CITY CENTRE OTTAWA ON <i>Well ID: 7192920</i>	NNE/147.3	-2.20	115
23	GEN	LEBRUN BUILDING SERVICES	75 G Breezehill North Ottawa ON K1Y 2H7	SE/148.9	2.49	118
23	SCT	Breezehill Heating Ltd.	75 Breezehill Ave N Unit D Ottawa ON K1Y 2H6	SE/148.9	2.49	118
24	EHS		57 Bayswater Avenue Ottawa ON K1Y 3C4	SW/153.4	2.71	118
24	EHS		57 Bayswater Avenue Ottawa ON K1Y 3C4	SW/153.4	2.71	119
25	EHS		57 Bayswater Ave Ottawa ON K1Y 2E8	SW/153.4	2.71	119

Map Key	DB	Company/Site Name	Address	Dir/Dist (m)	Elev Diff (m)	Page Number
25	EHS		57 Bayswater Ave Ottawa ON K1Y2E8	SW/153.4	2.71	119
25	EHS		57 Bayswater Avenue Ottawa ON K1Y 3C4	SW/153.4	2.71	119
26	BORE		ON	NE/156.9	-1.90	119
27	FCS	Champagne Corridor, Breezehill Ave At Somerset Street	Ottawa ON	NW/160.3	-1.20	120
28	EHS		1 Breezehill Avenue North Ottawa ON K1Y 2H4	NW/160.4	-1.20	126
29	WWIS		270 CITY CENTER AVE. Ottawa ON <i>Well ID: 7173323</i>	NE/163.5	-2.20	126
30	SPL	PRIVATE RESIDENCE	69 BAYSWATER AVE. FURNACE OIL TANK OTTAWA CITY ON K1Y 2E7	SSW/163.5	2.80	129
31	GEN	BROWNS CLEANERS & TAILORS LIMITED	270 CITY CENTRE AVE. OTTAWA ON K1R 7R7	NNE/165.0	-2.51	129
31	GEN	Equity Realty Group Inc.	250, 270, 290 City Centre Avenue Ottawa ON	NNE/165.0	-2.51	130
31	GEN	BROWNS CLEANERS & TAILORS LIMITED	270 CITY CENTRE AVE. OTTAWA ON K1R 7R7	NNE/165.0	-2.51	130
31	GEN	BROWNS CLEANERS & TAILORS LIMITED	270 CITY CENTRE AVE. OTTAWA ON K1R 7R7	NNE/165.0	-2.51	130
31	GEN	Equity Realty Group Inc.	250, 270, 290 City Centre Avenue Ottawa ON	NNE/165.0	-2.51	131
31	GEN	Equity Realty Group Inc.	250, 270, 290 City Centre Avenue Ottawa ON	NNE/165.0	-2.51	131

Map Key	DB	Company/Site Name	Address	Dir/Dist (m)	Elev Diff (m)	Page Number
31	GEN	BROWNS CLEANERS & TAILORS LIMITED	270 CITY CENTRE AVE. OTTAWA ON K1R 7R7	NNE/165.0	-2.51	131
31	GEN	Equity Realty Group Inc.	250, 270, 290 City Centre Avenue Ottawa ON	NNE/165.0	-2.51	132
31	GEN	BROWNS CLEANERS & TAILORS LIMITED	270 CITY CENTRE AVE. OTTAWA ON K1R 7R7	NNE/165.0	-2.51	132
31	GEN	BROWNS CLEANERS & TAILORS LIMITED	270 CITY CENTRE AVE. OTTAWA ON	NNE/165.0	-2.51	132
31	INC		270 CITY CENTRE AVENUE, OTTAWA ON	NNE/165.0	-2.51	132
31	GEN	BROWNS CLEANERS & TAILORS LIMITED	270 CITY CENTRE AVE. OTTAWA ON K1R 7R7	NNE/165.0	-2.51	133
31	GEN	BROWNS CLEANERS & TAILORS LIMITED	270 CITY CENTRE AVE. OTTAWA ON K1R 7R7	NNE/165.0	-2.51	133
31	GEN	BROWNS CLEANERS & TAILORS LIMITED	270 CITY CENTRE AVE. OTTAWA ON K1R 7R7	NNE/165.0	-2.51	134
31	GEN	BROWNS CLEANERS & TAILORS LIMITED	270 CITY CENTRE AVE. OTTAWA ON K1R 7R7	NNE/165.0	-2.51	134
31	CDRY	BROWN'S CLEANERS	270 CITY CENTRE AVE Ottawa ON K1R7R7	NNE/165.0	-2.51	134
31	GEN	BROWNS CLEANERS & TAILORS LIMITED	270 CITY CENTRE AVE. OTTAWA ON K1R 7R7	NNE/165.0	-2.51	136
32	CA	PHOENIX HOMES	900 WELLINGTON ST. (SWM) OTTAWA CITY ON	WNW/165.2	-0.51	137
33	WWIS		270 CITY CENTER AVE. Ottawa ON <i>Well ID: 7173324</i>	NE/165.3	-2.20	137

Map Key	DB	Company/Site Name	Address	Dir/Dist (m)	Elev Diff (m)	Page Number
34	GEN	Equity Realty Group Inc.	250, 270, 290 City Centre Avenue Ottawa ON K1R 6K7	NE/166.7	-2.20	140
34	GEN	Equity Realty Group Inc.	250, 270, 290 City Centre Avenue Ottawa ON K1R 6K7	NE/166.7	-2.20	140
34	GEN	Equity Realty Group Inc.	250, 270, 290 City Centre Avenue Ottawa ON K1R 6K7	NE/166.7	-2.20	140
34	GEN	Equity Realty Group Inc.	250, 270, 290 City Centre Avenue Ottawa ON K1R 6K7	NE/166.7	-2.20	141
34	GEN	Equity Realty Group Inc.	250, 270, 290 City Centre Avenue Ottawa ON K1R 6K7	NE/166.7	-2.20	141
35	BORE		ON	WSW/167.5	2.85	141
36	BORE		ON	E/168.9	-0.90	144
37	SPL	City of Ottawa	890 Wellington Street Ottawa ON	WNW/170.3	-1.13	145
38	CA	907462 ONTARIO LIMITED	111-113 BREEZEHILL AVE.N., SWM OTTAWA CITY ON K1Y 2H6	SSE/174.1	3.85	146
38	EBR	Grandtech Auto Inc.	111 Breezehill Avenue North Suite 3-4 Ottawa Ontario K1Y 2H6 Ottawa ON	SSE/174.1	3.85	146
38	CA	Grandtech Auto Inc.	111 Breezehill Avenue North Ottawa ON K1Y 2H6	SSE/174.1	3.85	146
38	ECA	Grandtech Auto Inc.	111 Breezehill Avenue North Ottawa ON K1Y 2H6	SSE/174.1	3.85	147
39	WWIS		270 CITY CENTER AVE. Ottawa ON Well ID: 7173325	NE/176.4	-2.20	147

Map Key	DB	Company/Site Name	Address	Dir/Dist (m)	Elev Diff (m)	Page Number
40	GEN	MCKERLIE-MILLEN INC.	35A LAUREL STREET OTTAWA ON K1Y 4M4	SE/177.5	2.80	150
40	GEN	MCKERLIE MILLEN (SEE & USE ON2231907)	35A LAUREL STREET OTTAWA ON K1Y 4M4	SE/177.5	2.80	150
40	GEN	CARQUEST CANADA LTD.	35A LAUREL STREET OTTAWA ON K1Y 4M4	SE/177.5	2.80	150
40	GEN	CARQUEST CANADA LTD.	AUTO PAINT SUPPLY 35A LAUREL STREET OTTAWA ON K1Y 4M4	SE/177.5	2.80	150
40	SCT	Wake Cup Coffee Roasters	35 Laurel St Ottawa ON K1Y 4M4	SE/177.5	2.80	151
40	SCT	Paper Sign Man	35B Laurel St Ottawa ON K1Y 4M4	SE/177.5	2.80	151
40	SCT	Signs in 23 hours.com	35B Laurel St Ottawa ON K1Y 4M4	SE/177.5	2.80	151
40	SCT	merge design, print & promo	35B Laurel St Ottawa ON K1Y 4M4	SE/177.5	2.80	151
41	EHS		24 Bayswater Avenue Ottawa ON K1Y 2E4	W/179.0	1.50	152
42	EHS		1010 Somerset Street West Ottawa ON K1R 6R9	E/179.8	-0.90	152
43	WWIS		270 CITY CENTRE OTTAWA ON Well ID: 7192921	NE/180.5	-2.51	152
44	PRT	THEILE DIETER ELECTRICAL CONTRACTORS LTD	10-14 BAYSWATER AV OTTAWA ON K1Y 2E4	W/181.5	0.96	155
44	GEN	HEIDI THEILE	10-14 BAYSWATER OTTAWA ON K1Y 2E4	W/181.5	0.96	155

Map Key	DB	Company/Site Name	Address	Dir/Dist (m)	Elev Diff (m)	Page Number
45	WWIS		250 CITY CENTRE AVE Ottawa ON <i>Well ID: 7202037</i>	NNE/181.8	-2.51	155
46	WWIS		270 CITY CENTRE AVE OTTAWA ON <i>Well ID: 7192922</i>	NE/184.5	-2.51	158
47	BORE		ON	WNW/186.8	-1.23	161
48	BORE		ON	N/188.5	-2.63	162
49	RSC	OTTAWA COMMUNITY HOUSING CORPORATION	933 GLADSTONE AVENUE, OTTAWA, ON K1A 0T4 Ottawa ON	ESE/190.6	0.85	163
50	WWIS		ON <i>Well ID: 7231311</i>	NE/190.8	-2.20	164
51	SCT	ROBERT TAPE LIMITED	989 SOMERSET ST W OTTAWA ON K1R 6R8	ENE/190.9	-2.20	165
51	GEN	ROBT TAPE LIMITED	989 SOMERSET ST. W. OTTAWA ON K1R 6R8	ENE/190.9	-2.20	165
51	GEN	ROBT TAPE LIMITED 33-483	989 SOMERSET ST. W. OTTAWA ON K1R 6R8	ENE/190.9	-2.20	166
51	GEN	ROBT TAPE LIMITED	989 SOMERSET STREET WEST OTTAWA ON K1R 6R8	ENE/190.9	-2.20	166
51	GEN	ROBT. TAPE LTD.	989 Somerset St. West Ottawa ON K1R 6R8	ENE/190.9	-2.20	166
51	GEN	697755 Ontario Inc.	160 Spruce Street Ottawa ON K1R 6P2	ENE/190.9	-2.20	166
52	WWIS		250 CITY CENTRE AVE Ottawa ON <i>Well ID: 7202057</i>	NNE/191.9	-3.23	167

Map Key	DB	Company/Site Name	Address	Dir/Dist (m)	Elev Diff (m)	Page Number
53	EHS		160 Spruce Street Ottawa ON K1R 1C6	ENE/194.5	-2.20	170
53	EHS		160 Spruce Street Ottawa ON K1R 1C6	ENE/194.5	-2.20	170
53	EHS		160 Spruce Street Ottawa ON K1R 1C6	ENE/194.5	-2.20	170
54	FST	THEILE DIETER ELECTRICAL CONTRACTORS LTD	10-14 BAYSWATER AV OTTAWA K1Y 2E4 ON CA 10-14 BAYSWATER AV OTTAWA K1Y 2E4 ON CA ON	W/194.9	1.14	170
55	EHS		250 City Centre Ottawa ON	NNE/196.9	-3.23	171
56	WWIS		250 CITY CENTER AVE Ottawa ON Well ID: 7202055	NNE/199.7	-3.23	171
57	WWIS		250 CITY CENTRE AVE Ottawa ON Well ID: 7202059	NNE/200.8	-3.23	174
58	BORE		ON	NNE/201.5	-3.23	177
59	WWIS		250 CITY CENTRE AVE Ottawa ON Well ID: 7202056	NNE/203.6	-3.23	178
60	WWIS		250 CITY CENTRE AVE Ottawa ON Well ID: 7202058	NNE/205.2	-3.23	181
61	BORE		ON	SW/205.5	4.64	184
62	WWIS		250 CITY CENTRE AVE Ottawa ON Well ID: 7202053	NNE/211.5	-3.23	186
63	WWIS		250 CITY CENTRE AVE Ottawa ON Well ID: 7202054	NNE/211.6	-3.23	189

Map Key	DB	Company/Site Name	Address	Dir/Dist (m)	Elev Diff (m)	Page Number
64	CA	DOMICILE DEVELOPMENTS INC.	BAYSWATER ST/WELLINGTON ST,SWM OTTAWA CITY ON	WNW/212.0	-0.33	192
65	BORE		ON	NW/215.0	-2.96	192
66	BORE		ON	NNW/215.7	-2.12	194
67	SCT	T & E FOOD PRODUCTS	158 SPRUCE ST OTTAWA ON K1R 6P2	ENE/217.5	-2.20	195
67	ECA	The District in Lebreton Flats Inc.	148-158 Spruce Street Ottawa ON K2A 0E7	ENE/217.5	-2.20	195
68	WWIS		ON <i>Well ID: 7049228</i>	W/220.5	0.80	195
69	EHS		265 City Centre Avenue & 233 Champagne Avenue Ottawa ON	NE/228.2	-3.23	198
70	WWIS		250 CITY CENTRE AVE Ottawa ON <i>Well ID: 7202039</i>	NNE/228.7	-3.20	198
71	EHS		21 Spadina Ave Ottawa ON K1Y2B8	WSW/230.3	4.10	201
72	BORE		ON	ESE/230.6	1.25	201
73	SCT	May-Tye Printing	933 Wellington St W Ottawa ON K1Y 2X5	W/231.3	0.80	203
74	BORE		ON	SE/231.8	3.12	203
75	GEN	zenith environmental solutions inc	9 spadina Ottawa ON K1Y2B8	WSW/232.2	3.10	204

Map Key	DB	Company/Site Name	Address	Dir/Dist (m)	Elev Diff (m)	Page Number
76	EHS		1035 Somerset Street W Ottawa ON K1Y	NW/232.4	-2.26	204
77	WWIS		927 WELLINGTON ST. OTTAWA ON <i>Well ID: 7246038</i>	WNW/233.4	-0.26	204
78	WWIS		250 CITY CENTRE AVE Ottawa ON <i>Well ID: 7202052</i>	NNE/233.5	-3.20	207
79	WWIS		927 WELLINGTON ST. OTTAWA ON <i>Well ID: 7242705</i>	WNW/237.5	-0.26	210
80	WWIS		927 WELLINGTON ST. OTTAWA ON <i>Well ID: 7246039</i>	W/237.7	-0.26	213
81	GEN	Domicile Corporation	148-158 Spruce Street Ottawa ON K1R 6P2	NE/238.3	-2.51	216
81	CA	The District in Lebreton Flats Inc.	148-158 Spruce Street Ottawa ON K1R 6P2	NE/238.3	-2.51	216
82	WWIS		250 CITY CENTRE AVE Ottawa ON <i>Well ID: 7202038</i>	NNE/238.9	-3.20	217
83	DTNK	PANTUSO PERFORMANCE CENTRE INC	927 WELLINGTON ST OTTAWA ON K1Y 2X5	W/243.3	-0.29	220
83	EHS		927 Wellington St W Ottawa ON K1Y2X5	W/243.3	-0.29	220
83	GEN	Cooper Rentals Canada Inc.	927 Wellington St. W. Ottawa ON K1Y 2X5	W/243.3	-0.29	220
83	GEN	Cooper Equipment Rentals Limited	927 Wellington Street West Ottawa ON K1Y 2X5	W/243.3	-0.29	221
83	GEN	Cooper Equipment Rentals C65	927 Wellington St W Ottawa ON K1Y 2X5	W/243.3	-0.29	221

Map Key	DB	Company/Site Name	Address	Dir/Dist (m)	Elev Diff (m)	Page Number
83	GEN	Cooper Equipment Rentals Limited	927 Wellington Street West Ottawa ON K1Y 2X5	W/243.3	-0.29	221
84	WWIS		250 CITY CENTRE AVE Ottawa ON <i>Well ID: 7202051</i>	NNE/243.4	-3.20	222
85	SPL	SHELL CANADA PRODUCTS LTD.	DEPT OF PUBLIC WORKS 1010 SUMMERSET TANK TRUCK (CARGO) OTTAWA CITY ON	E/245.1	-0.20	225
85	SPL	UNKNOWN	933 GLADSTONE OTTAWA CITY ON K1A 0T4	E/245.1	-0.20	225
85	EHS		1010 Somerset St W Ottawa ON	E/245.1	-0.20	226
85	GEN	GVT. OF CAN.-PUBLIC WORKS CANADA	MAINTENANCE SUPPORT SERV. PLOUFFE PARK 1010 SOMERSET ST.W. C/O140 PROMENADE DU PORTAGE-OTTAWA ON K1A 0M3	E/245.1	-0.20	226
85	GEN	GVT. OF CAN.-PUBLIC WORKS CANADA 18-285	MAINTENANCE SUPPORT SERVICES PLOUFFE PARK, 1010 SOMERSET STREET W. OTTAWA ON	E/245.1	-0.20	227
85	GEN	PUBLIC WORKS CANADA	MAINTENANCE SUPPORT SERVICES PLOUFFE PARK- 1010 SOMERSET STREET WEST OTTAWA ON	E/245.1	-0.20	228
85	GEN	GVT. OF CAN.- PUBLIC WORKS CANADA	CHP PLOUFFE PARK 933 GLADSTONE AVE. C/O PLACE DU PORTAGE PHASE IV LEVEL II OTTAWA ON K1A 0T4	E/245.1	-0.20	229
85	GEN	GVT. OF CAN.- PUBLIC WORKS CANADA 18-375	CHP PLOUFFE PARK 933 GLADSTONE AVE. C/O PLACE DU PORTAGE PHASE IV LEVEL II HULL OTTAWA ON K1A 0T4	E/245.1	-0.20	229
85	GEN	GVT. OF CAN.- PUBLIC WORKS CANADA 18-375	CHP PLOUFFE PARK 933 GLADSTONE AVE. C/O PLACE DU PORTAGE PHASE IV LEVEL II ON K1A 0T4	E/245.1	-0.20	229
85	GEN	BROOKFIELD LEPAGE JOHNSON CONTROLS	1010 SOMERSET STREET PLOUFFE PARK	E/245.1	-0.20	230

Map Key	DB	Company/Site Name	Address	Dir/Dist (m)	Elev Diff (m)	Page Number
			OTTAWA ON			
85	GEN	DSS CAPITAL REGION SUPPLY CENTRE	933 GLADSTONE AVENUE OTTAWA ON K1A 0T4	E/245.1	-0.20	230
85	GEN	PUBLIC WORKS AND GOVT SERVICES CANADA	CAPITAL REGION SUPPLY CENTRE (CRSC) 933 GLADSTONE AVENUE OTTAWA ON K1A 0T4	E/245.1	-0.20	231
85	GEN	DSS CAPITAL REGION SUPPLY CENTRE 13-297	933 GLADSTONE AVENUE OTTAWA ON K1A 0T4	E/245.1	-0.20	231
85	EHS		1010 Somerset Street West Ottawa ON	E/245.1	-0.20	231
85	GEN	Public Works and Government Services Canada	1010 Somerset Street Plouffe Park Shop Ottawa ON	E/245.1	-0.20	232
85	GEN	PUBLIC WORK & GOV'T SER CANADA	1010 SOMERSET st OTTAWA ON	E/245.1	-0.20	233
85	GEN	Public Works and Government Services Canada	1010 Somerset Street Plouffe Park Shop Ottawa ON	E/245.1	-0.20	233
85	GEN	Public Works and Government Services Canada	1010 Somerset Street Plouffe Park Shop Ottawa ON	E/245.1	-0.20	234
85	GEN	public works government services canada	1010 SOMERSET STREET WEST OTTAWA ON	E/245.1	-0.20	235
85	GEN	Public Works and Government Services Canada	1010 Somerset Street Plouffe Park Shop Ottawa ON	E/245.1	-0.20	235
85	GEN	SNC Lavalin O&M	1010 Somerset St. W Ottawa ON K1A 0K9	E/245.1	-0.20	236
85	GEN	Public Works and Government Services Canada	1010 Somerset Street Plouffe Park Shop Ottawa ON	E/245.1	-0.20	237

Map Key	DB	Company/Site Name	Address	Dir/Dist (m)	Elev Diff (m)	Page Number
85	GEN	public works government services canada	1010 SOMERSET STREET WEST OTTAWA ON	E/245.1	-0.20	238
85	GEN	Public Works and Government Services Canada	1010 Somerset Street Plouffe Park Shop Ottawa ON	E/245.1	-0.20	238
85	PINC		1010 SOMERSET ST, OTTAWA ON	E/245.1	-0.20	239
85	GEN	public works government services canada	1010 SOMERSET STREET WEST OTTAWA ON K1R 6R9	E/245.1	-0.20	240
85	GEN	public works government services canada	1010 SOMERSET STREET WEST OTTAWA ON K1R 6R9	E/245.1	-0.20	240
85	GEN	public works government services canada	1010 SOMERSET STREET WEST OTTAWA ON K1R 6R9	E/245.1	-0.20	241
85	GEN	Public Services & Procurement Canada ESD/AFD	1010 Somerset ST W OTTAWA ON K1R 6R9	E/245.1	-0.20	242
86	WWIS		927 WELLINGTON ST. OTTAWA ON Well ID: 7246040	WNW/245.3	-0.29	243
87	WWIS		801 ALBERT STREET Ottawa ON Well ID: 7265886	NW/247.3	-2.90	245
88	SCT	Buchanan Lighting Ltd.	129 Loretta Ave N Ottawa ON K1Y 2J7	SE/247.8	2.85	248
89	GEN	City of Ottawa	Elm Street and City Centre Ave (City Right of Way) Ottawa ON	NNE/248.6	-3.20	248
89	GEN	City of Ottawa	Elm Street and City Centre Ave (City Right of Way) Ottawa ON K1P 1J1	NNE/248.6	-3.20	249
89	GEN	City of Ottawa	Elm Street and City Centre Ave (City Right of Way) Ottawa ON K1P 1J1	NNE/248.6	-3.20	249

<i>Map Key</i>	<i>DB</i>	<i>Company/Site Name</i>	<i>Address</i>	<i>Dir/Dist (m)</i>	<i>Elev Diff (m)</i>	<i>Page Number</i>
89	GEN	City of Ottawa	Elm Street and City Centre Ave (City Right of Way) Ottawa ON K1P 1J1	NNE/248.6	-3.20	249
89	GEN	City of Ottawa	Elm Street and City Centre Ave (City Right of Way) Ottawa ON K1P 1J1	NNE/248.6	-3.20	250

Executive Summary: Summary By Data Source

AUWR - Automobile Wrecking & Supplies

A search of the AUWR database, dated 1999-Jun 30, 2020 has found that there are 1 AUWR site(s) within approximately 0.25 kilometers of the project property.

<u>Equal/Higher Elevation</u>	<u>Address</u>	<u>Direction</u>	<u>Distance (m)</u>	<u>Map Key</u>
A & T AUTO PARTS	55 BREEZEHILL AVE N OTTAWA ON K1Y 2H6	SSE	47.86	<u>2</u>

BORE - Borehole

A search of the BORE database, dated 1875-Jul 2018 has found that there are 13 BORE site(s) within approximately 0.25 kilometers of the project property.

<u>Equal/Higher Elevation</u>	<u>Address</u>	<u>Direction</u>	<u>Distance (m)</u>	<u>Map Key</u>
	ON	ESE	117.81	<u>15</u>
	ON	WSW	167.48	<u>35</u>
	ON	SW	205.54	<u>61</u>
	ON	ESE	230.64	<u>72</u>
	ON	SE	231.76	<u>74</u>

<u>Lower Elevation</u>	<u>Address</u>	<u>Direction</u>	<u>Distance (m)</u>	<u>Map Key</u>
	ON	NE	61.50	<u>4</u>

ON	NE	156.90	26
ON	E	168.88	36
ON	WNW	186.85	47
ON	N	188.52	48
ON	NNE	201.50	58
ON	NW	214.97	65
ON	NNW	215.73	66

CA - Certificates of Approval

A search of the CA database, dated 1985-Oct 30, 2011* has found that there are 6 CA site(s) within approximately 0.25 kilometers of the project property.

<u>Equal/Higher Elevation</u>	<u>Address</u>	<u>Direction</u>	<u>Distance (m)</u>	<u>Map Key</u>
HARAMBEE CENTRES CANADA	29 BAYWATER AVE. (SWM) OTTAWA CITY ON	W	122.53	17
Grandtech Auto Inc.	111 Breezehill Avenue North Ottawa ON K1Y 2H6	SSE	174.10	38
907462 ONTARIO LIMITED	111-113 BREEZEHILL AVE.N., SWM OTTAWA CITY ON K1Y 2H6	SSE	174.10	38

<u>Lower Elevation</u>	<u>Address</u>	<u>Direction</u>	<u>Distance (m)</u>	<u>Map Key</u>
-------------------------------	-----------------------	-------------------------	----------------------------	-----------------------

PHOENIX HOMES	900 WELLINGTON ST. (SWM) OTTAWA CITY ON	WNW	165.25	32
DOMICILE DEVELOPMENTS INC.	BAYSWATER ST/WELLINGTON ST, SWM OTTAWA CITY ON	WNW	212.05	64
The District in Lebreton Flats Inc.	148-158 Spruce Street Ottawa ON K1R 6P2	NE	238.25	81

CDRY - Dry Cleaning Facilities

A search of the CDRY database, dated Jan 2004-Dec 2017 has found that there are 1 CDRY site(s) within approximately 0.25 kilometers of the project property.

<u>Lower Elevation</u>	<u>Address</u>	<u>Direction</u>	<u>Distance (m)</u>	<u>Map Key</u>
BROWN'S CLEANERS	270 CITY CENTRE AVE Ottawa ON K1R7R7	NNE	165.00	31

DTNK - Delisted Fuel Tanks

A search of the DTNK database, dated Jul 31, 2020 has found that there are 1 DTNK site(s) within approximately 0.25 kilometers of the project property.

<u>Lower Elevation</u>	<u>Address</u>	<u>Direction</u>	<u>Distance (m)</u>	<u>Map Key</u>
PANTUSO PERFORMANCE CENTRE INC	927 WELLINGTON ST OTTAWA ON K1Y 2X5	W	243.26	83

EBR - Environmental Registry

A search of the EBR database, dated 1994-Sep 30, 2020 has found that there are 1 EBR site(s) within approximately 0.25 kilometers of the project property.

<u>Equal/Higher Elevation</u>	<u>Address</u>	<u>Direction</u>	<u>Distance (m)</u>	<u>Map Key</u>
Grandtech Auto Inc.	111 Breezehill Avenue North Suite 3-4 Ottawa Ontario K1Y 2H6 Ottawa ON	SSE	174.10	38

ECA - Environmental Compliance Approval

A search of the ECA database, dated Oct 2011-Oct 31, 2020 has found that there are 2 ECA site(s) within approximately 0.25 kilometers of the project property.

<u>Equal/Higher Elevation</u>	<u>Address</u>	<u>Direction</u>	<u>Distance (m)</u>	<u>Map Key</u>
Grandtech Auto Inc.	111 Breezehill Avenue North Ottawa ON K1Y 2H6	SSE	174.10	38

<u>Lower Elevation</u>	<u>Address</u>	<u>Direction</u>	<u>Distance (m)</u>	<u>Map Key</u>
The District in Lebreton Flats Inc.	148-158 Spruce Street Ottawa ON K2A 0E7	ENE	217.48	67

EHS - ERIS Historical Searches

A search of the EHS database, dated 1999-Jul 31, 2020 has found that there are 22 EHS site(s) within approximately 0.25 kilometers of the project property.

<u>Equal/Higher Elevation</u>	<u>Address</u>	<u>Direction</u>	<u>Distance (m)</u>	<u>Map Key</u>
	1040 Somerset St. W Ottawa ON	-	0.00	1
	73 Breezehill Ave North Ottawa Ontario Ottawa ON K1Y 2H6	SE	81.93	10
	73 Breezehill Avenue North Ottawa ON K1Y 2H6	SE	81.93	10
	57 Bayswater Avenue Ottawa ON K1Y 3C4	SW	153.39	24
	57 Bayswater Avenue Ottawa ON K1Y 3C4	SW	153.39	24
	57 Bayswater Ave Ottawa ON K1Y 2E8	SW	153.44	25
	57 Bayswater Avenue Ottawa ON K1Y 3C4	SW	153.44	25
	57 Bayswater Ave Ottawa ON K1Y2E8	SW	153.44	25

<u>Equal/Higher Elevation</u>	<u>Address</u>	<u>Direction</u>	<u>Distance (m)</u>	<u>Map Key</u>
	24 Bayswater Avenue Ottawa ON K1Y 2E4	W	178.99	<u>41</u>
	21 Spadina Ave Ottawa ON K1Y2B8	WSW	230.26	<u>71</u>
<u>Lower Elevation</u>	<u>Address</u>	<u>Direction</u>	<u>Distance (m)</u>	<u>Map Key</u>
	250 City Centre Avenue (formerly Champagne Avenue N) Ottawa ON	N	103.66	<u>12</u>
	1 Breezehill Avenue North Ottawa ON K1Y 2H4	NW	160.37	<u>28</u>
	1010 Somerset Street West Ottawa ON K1R 6R9	E	179.81	<u>42</u>
	160 Spruce Street Ottawa ON K1R 1C6	ENE	194.49	<u>53</u>
	160 Spruce Street Ottawa ON K1R 1C6	ENE	194.49	<u>53</u>
	160 Spruce Street Ottawa ON K1R 1C6	ENE	194.49	<u>53</u>
	250 City Centre Ottawa ON	NNE	196.91	<u>55</u>
	265 City Centre Avenue & 233 Champagne Avenue Ottawa ON	NE	228.15	<u>69</u>
	1035 Somerset Street W Ottawa ON K1Y	NW	232.43	<u>76</u>

927 Wellington St W Ottawa ON K1Y2X5	W	243.26	83
1010 Somerset St W Ottawa ON	E	245.09	85
1010 Somerset Street West Ottawa ON	E	245.09	85

FCS - Contaminated Sites on Federal Land

A search of the FCS database, dated Jun 2000-Apr 2020 has found that there are 1 FCS site(s) within approximately 0.25 kilometers of the project property.

<u>Lower Elevation</u>	<u>Address</u>	<u>Direction</u>	<u>Distance (m)</u>	<u>Map Key</u>
Champagne Corridor, Breezehill Ave At Somerset Street	Ottawa ON	NW	160.31	27

FST - Fuel Storage Tank

A search of the FST database, dated Jul 31, 2020 has found that there are 1 FST site(s) within approximately 0.25 kilometers of the project property.

<u>Equal/Higher Elevation</u>	<u>Address</u>	<u>Direction</u>	<u>Distance (m)</u>	<u>Map Key</u>
THEILE DIETER ELECTRICAL CONTRACTORS LTD	10-14 BAYSWATER AV OTTAWA K1Y 2E4 ON CA 10-14 BAYSWATER AV OTTAWA K1Y 2E4 ON CA ON	W	194.94	54

GEN - Ontario Regulation 347 Waste Generators Summary

A search of the GEN database, dated 1986-Jul 31, 2020 has found that there are 115 GEN site(s) within approximately 0.25 kilometers of the project property.

<u>Equal/Higher Elevation</u>	<u>Address</u>	<u>Direction</u>	<u>Distance (m)</u>	<u>Map Key</u>
AERO MECHTRONICS LIMITED	1040 SOMERSET STREET WEST OTTAWA ON K1Y 4L3	-	0.00	1
AERO MECHTRONICS LIMITED 01-084	1040 SOMERSET STREET WEST OTTAWA ON K1Y 4L3	-	0.00	1

<u>Equal/Higher Elevation</u>	<u>Address</u>	<u>Direction</u>	<u>Distance (m)</u>	<u>Map Key</u>
AERO MECHTRONICS LIMITED	1040 SOMERSET STREET WEST OTTAWA ON K1Y 4L3	-	0.00	1
ACKLANDS LIMITED	1050 SOMERSET ST. WEST OTTAWA ON K1Y 3C5	W	62.38	5
ACKLANDS LIMITED 02-414	1050 SOMERSET ST. WEST OTTAWA ON K1Y 3C5	W	62.38	5
ACKLANDS LIMITED	1050 SOMERSET STREET WEST OTTAWA ON K1Y 3C5	W	62.38	5
OTTAWA BOARD OF EDUCATION	100 BREEZEHILL AVENUE OTTAWA ON K1Y 2H5	SW	78.81	8
Ottawa-Carleton District School Board	Devonshire Community PS 100 Breezehill Avenue Ottawa ON K1Y 2H5	SW	78.81	8
Ottawa-Carleton District School Board	Devonshire PS 100 Breezehill Avenue Ottawa ON	SW	78.81	8
SEACOR Environmental Inc.	100 Breezehill Ave Ottawa ON	SW	78.81	8
Ottawa-Carleton District School Board	100 Breezehille Ave. Ottawa ON K1Y 2H5	SW	78.81	8
SLR Consulting (Canada) Ltd.	100 Breezehill Ave Ottawa ON K1Y 2H5	SW	78.81	8
Ottawa-Carleton District School Board	100 Breezehille Ave. Ottawa ON	SW	78.81	8

<u>Equal/Higher Elevation</u>	<u>Address</u>	<u>Direction</u>	<u>Distance (m)</u>	<u>Map Key</u>
SLR Consulting (Canada) Ltd.	100 Breezehill Ave Ottawa ON	SW	78.81	<u>8</u>
Ottawa-Carleton District School Board	100 Breezehille Ave. Ottawa ON	SW	78.81	<u>8</u>
Ottawa-Carleton District School Board	100 Breezehille Ave. Ottawa ON	SW	78.81	<u>8</u>
Ottawa-Carleton District School Board	100 Breezehille Ave. Ottawa ON K1Y 2H5	SW	78.81	<u>8</u>
Ottawa-Carleton District School Board	100 Breezehille Ave. Ottawa ON	SW	78.81	<u>8</u>
Ottawa-Carleton District School Board	100 Breezehille Ave. Ottawa ON K1Y 2H5	SW	78.81	<u>8</u>
Ottawa-Carleton District School Board	100 Breezehille Ave. Ottawa ON K1Y 2H5	SW	78.81	<u>8</u>
Ottawa-Carleton District School Board	100 Breezehille Ave. Ottawa ON K1Y 2H5	SW	78.81	<u>8</u>
Ottawa-Carleton District School Board Health & Safety	100 Breezehille Ave. Ottawa ON K1Y 2H5	SW	78.81	<u>8</u>
Ottawa-Carleton District School Board Health & Safety	100 Breezehille Ave. Ottawa ON K1Y 2H5	SW	78.81	<u>8</u>
Institute of Naturopathic Education and Research	29 Bayswater Ave. Ottawa ON K1Y 2E5	W	122.53	<u>17</u>
Institute of Naturopathic Education and Research	29 Bayswater Ave. Ottawa ON K1Y 2E5	W	122.53	<u>17</u>

<u>Equal/Higher Elevation</u>	<u>Address</u>	<u>Direction</u>	<u>Distance (m)</u>	<u>Map Key</u>
Institute of Naturopathic Education and Research	29 Bayswater Ave. Ottawa ON	W	122.53	17
Ottawa Integrative Cancer Centre	29 Bayswater Ave. Ottawa ON K1Y 2E5	W	122.53	17
Institute of Naturopathic Education and Research	29 Bayswater Ave. Ottawa ON K1Y 2E5	W	122.53	17
Institute of Naturopathic Education and Research	29 Bayswater Ave. Ottawa ON K1Y 2E5	W	122.53	17
Ottawa Integrative Cancer Centre	29 Bayswater Ave. Ottawa ON K1Y 2E5	W	122.53	17
Ottawa Integrative Cancer Centre	29 Bayswater Ave. Ottawa ON K1Y 2E5	W	122.53	17
LEBRUN BUILDING SERVICES	75 G Breezehill North Ottawa ON K1Y 2H7	SE	148.88	23
MCKERLIE-MILLEN INC.	35A LAUREL STREET OTTAWA ON K1Y 4M4	SE	177.51	40
MCKERLIE MILLEN (SEE & USE ON2231907)	35A LAUREL STREET OTTAWA ON K1Y 4M4	SE	177.51	40
CARQUEST CANADA LTD.	35A LAUREL STREET OTTAWA ON K1Y 4M4	SE	177.51	40
CARQUEST CANADA LTD.	AUTO PAINT SUPPLY 35A LAUREL STREET OTTAWA ON K1Y 4M4	SE	177.51	40

<u>Equal/Higher Elevation</u>	<u>Address</u>	<u>Direction</u>	<u>Distance (m)</u>	<u>Map Key</u>
HEIDI THEILE	10-14 BAYSWATER OTTAWA ON K1Y 2E4	W	181.50	44
zenith environmental solutions inc	9 spadina Ottawa ON K1Y2B8	WSW	232.17	75
<u>Lower Elevation</u>	<u>Address</u>	<u>Direction</u>	<u>Distance (m)</u>	<u>Map Key</u>
Primrose Printing Inc	250 City Centre Avenue, BAY 142 Ottawa ON K1R 6K7	N	103.66	12
Cielo Print Inc.	250 City Centre Avenue, BAY 136 Ottawa ON	N	103.66	12
Equity Management International Limited	250 City Centre Avenue Ottawa ON	N	103.66	12
MARQUARDT PRINTING LTD.	250 CITY CENTRE AVENUE, UNIT 236 OTTAWA ON K1R 6K7	N	103.66	12
PUBLIC WORKS AND GOVERNMENT SERVICES CANADA	250 City Centre Av Ottawa ON K1R 6K7	N	103.66	12
City of Ottawa	250 City Centre Avenue Ottawa ON	N	103.66	12
VISION FORM	BAY 244-250 CITY CENTRE AVE OTTAWA ON	N	103.66	12
Equity Realty Group Inc.	250, 270, 290 City Centre Avenue Ottawa ON	N	103.66	12
FURNITURE AFFAIRS	250 CITY CENTRE.UNIT 222 OTTAWA ON	N	103.66	12

FURNITURE AFFAIRS	250 CITY CENTRE.UNIT 222 OTTAWA ON K1R6K7	N	103.66	12
VISION FORM	BAY 244-250 CITY CENTRE AVE OTTAWA ON K1R 6K7	N	103.66	12
FURNITURE AFFAIRS	250 CITY CENTRE.UNIT 222 OTTAWA ON K1R6K7	N	103.66	12
FURNITURE AFFAIRS	250 CITY CENTRE.UNIT 222 OTTAWA ON K1R6K7	N	103.66	12
Visionform Inc	BAY 244-250 City Centre Avenue Ottawa ON K1R 6K7	N	103.66	12
VISION FORM	BAY 244-250 CITY CENTRE AVE OTTAWA ON K1R 6K7	N	103.66	12
Public Services & Procurement Canada ESD/Trades	250 City Centre Av Ottawa ON K1R 6K7	N	103.66	12
Public Services and Procurement Canada	250 City Centre Avenue Ottawa ON K1R 6K7	N	103.66	12
Visionform Inc	BAY 244-250 City Centre Avenue Ottawa ON K1R 6K7	N	103.66	12
BROWNS CLEANERS & TAILORS LIMITED	270 CITY CENTRE AVE. OTTAWA ON K1R 7R7	NNE	165.00	31
Equity Realty Group Inc.	250, 270, 290 City Centre Avenue Ottawa ON	NNE	165.00	31
BROWNS CLEANERS & TAILORS LIMITED	270 CITY CENTRE AVE. OTTAWA ON K1R 7R7	NNE	165.00	31
BROWNS CLEANERS & TAILORS LIMITED	270 CITY CENTRE AVE. OTTAWA ON K1R 7R7	NNE	165.00	31

Equity Realty Group Inc.	250, 270, 290 City Centre Avenue Ottawa ON	NNE	165.00	31
Equity Realty Group Inc.	250, 270, 290 City Centre Avenue Ottawa ON	NNE	165.00	31
BROWNS CLEANERS & TAILORS LIMITED	270 CITY CENTRE AVE. OTTAWA ON K1R 7R7	NNE	165.00	31
Equity Realty Group Inc.	250, 270, 290 City Centre Avenue Ottawa ON	NNE	165.00	31
BROWNS CLEANERS & TAILORS LIMITED	270 CITY CENTRE AVE. OTTAWA ON K1R 7R7	NNE	165.00	31
BROWNS CLEANERS & TAILORS LIMITED	270 CITY CENTRE AVE. OTTAWA ON	NNE	165.00	31
BROWNS CLEANERS & TAILORS LIMITED	270 CITY CENTRE AVE. OTTAWA ON K1R 7R7	NNE	165.00	31
BROWNS CLEANERS & TAILORS LIMITED	270 CITY CENTRE AVE. OTTAWA ON K1R 7R7	NNE	165.00	31
BROWNS CLEANERS & TAILORS LIMITED	270 CITY CENTRE AVE. OTTAWA ON K1R 7R7	NNE	165.00	31
BROWNS CLEANERS & TAILORS LIMITED	270 CITY CENTRE AVE. OTTAWA ON K1R 7R7	NNE	165.00	31
BROWNS CLEANERS & TAILORS LIMITED	270 CITY CENTRE AVE. OTTAWA ON K1R 7R7	NNE	165.00	31
BROWNS CLEANERS & TAILORS LIMITED	270 CITY CENTRE AVE. OTTAWA ON K1R 7R7	NNE	165.00	31
Equity Realty Group Inc.	250, 270, 290 City Centre Avenue Ottawa ON K1R 6K7	NE	166.71	34

Equity Realty Group Inc.	250, 270, 290 City Centre Avenue Ottawa ON K1R 6K7	NE	166.71	34
Equity Realty Group Inc.	250, 270, 290 City Centre Avenue Ottawa ON K1R 6K7	NE	166.71	34
Equity Realty Group Inc.	250, 270, 290 City Centre Avenue Ottawa ON K1R 6K7	NE	166.71	34
Equity Realty Group Inc.	250, 270, 290 City Centre Avenue Ottawa ON K1R 6K7	NE	166.71	34
ROBT TAPE LIMITED	989 SOMERSET ST. W. OTTAWA ON K1R 6R8	ENE	190.88	51
ROBT TAPE LIMITED 33-483	989 SOMERSET ST. W. OTTAWA ON K1R 6R8	ENE	190.88	51
ROBT TAPE LIMITED	989 SOMERSET STREET WEST OTTAWA ON K1R 6R8	ENE	190.88	51
ROBT. TAPE LTD.	989 Somerset St. West Ottawa ON K1R 6R8	ENE	190.88	51
697755 Ontario Inc.	160 Spruce Street Ottawa ON K1R 6P2	ENE	190.88	51
Domicile Corporation	148-158 Spruce Street Ottawa ON K1R 6P2	NE	238.25	81
Cooper Rentals Canada Inc.	927 Wellington St. W. Ottawa ON K1Y 2X5	W	243.26	83
Cooper Equipment Rentals Limited	927 Wellington Street West Ottawa ON K1Y 2X5	W	243.26	83
Cooper Equipment Rentals C65	927 Wellington St W Ottawa ON K1Y 2X5	W	243.26	83

Cooper Equipment Rentals Limited	927 Wellington Street West Ottawa ON K1Y 2X5	W	243.26	<u>83</u>
GVT. OF CAN.-PUBLIC WORKS CANADA	MAINTENANCE SUPPORT SERV. PLOUFFE PARK 1010 SOMERSET ST.W.C/O140 PROMENADE DU PORTAGE-OTTAWA ON K1A 0M3	E	245.09	<u>85</u>
GVT. OF CAN.-PUBLIC WORKS CANADA 18-285	MAINTENANCE SUPPORT SERVICES PLOUFFE PARK, 1010 SOMERSET STREET W. OTTAWA ON	E	245.09	<u>85</u>
PUBLIC WORKS CANADA	MAINTENANCE SUPPORT SERVICES PLOUFFE PARK- 1010 SOMERSET STREET WEST OTTAWA ON	E	245.09	<u>85</u>
GVT. OF CAN.- PUBLIC WORKS CANADA	CHP PLOUFFE PARK 933 GLADSTONE AVE. C/O PLACE DU PORTAGE PHASE IV LEVEL II OTTAWA ON K1A 0T4	E	245.09	<u>85</u>
GVT. OF CAN.- PUBLIC WORKS CANADA 18-375	CHP PLOUFFE PARK 933 GLADSTONE AVE. C/O PLACE DU PORTAGE PHASE IV LEVEL II HULL OTTAWA ON K1A 0T4	E	245.09	<u>85</u>
GVT. OF CAN.- PUBLIC WORKS CANADA 18-375	CHP PLOUFFE PARK 933 GLADSTONE AVE. C/O PLACE DU PORTAGE PHASE IV LEVEL II ON K1A 0T4	E	245.09	<u>85</u>
BROOKFIELD LEPAGE JOHNSON CONTROLS	1010 SOMERSET STREET PLOUFFE PARK OTTAWA ON	E	245.09	<u>85</u>
DSS CAPITAL REGION SUPPLY CENTRE	933 GLADSTONE AVENUE OTTAWA ON K1A 0T4	E	245.09	<u>85</u>
PUBLIC WORKS AND GOVT SERVICES CANADA	CAPITAL REGION SUPPLY CENTRE (CRSC) 933 GLADSTONE AVENUE OTTAWA ON K1A 0T4	E	245.09	<u>85</u>
DSS CAPITAL REGION SUPPLY CENTRE 13-297	933 GLADSTONE AVENUE OTTAWA ON K1A 0T4	E	245.09	<u>85</u>

Public Works and Government Services Canada	1010 Somerset Street Plouffe Park Shop Ottawa ON	E	245.09	<u>85</u>
PUBLIC WORK & GOV'T SER CANADA	1010 SOMERSET st OTTAWA ON	E	245.09	<u>85</u>
Public Works and Government Services Canada	1010 Somerset Street Plouffe Park Shop Ottawa ON	E	245.09	<u>85</u>
Public Works and Government Services Canada	1010 Somerset Street Plouffe Park Shop Ottawa ON	E	245.09	<u>85</u>
public works government services canada	1010 SOMERSET STREET WEST OTTAWA ON	E	245.09	<u>85</u>
Public Works and Government Services Canada	1010 Somerset Street Plouffe Park Shop Ottawa ON	E	245.09	<u>85</u>
SNC Lavalin O&M	1010 Somerset St. W Ottawa ON K1A 0K9	E	245.09	<u>85</u>
Public Works and Government Services Canada	1010 Somerset Street Plouffe Park Shop Ottawa ON	E	245.09	<u>85</u>
public works government services canada	1010 SOMERSET STREET WEST OTTAWA ON	E	245.09	<u>85</u>
Public Works and Government Services Canada	1010 Somerset Street Plouffe Park Shop Ottawa ON	E	245.09	<u>85</u>
public works government services canada	1010 SOMERSET STREET WEST OTTAWA ON K1R 6R9	E	245.09	<u>85</u>
public works government services canada	1010 SOMERSET STREET WEST OTTAWA ON K1R 6R9	E	245.09	<u>85</u>

public works government services canada	1010 SOMERSET STREET WEST OTTAWA ON K1R 6R9	E	245.09	85
Public Services & Procurement Canada ESD/AFD	1010 Somerset ST W OTTAWA ON K1R 6R9	E	245.09	85
City of Ottawa	Elm Street and City Centre Ave (City Right of Way) Ottawa ON	NNE	248.57	89
City of Ottawa	Elm Street and City Centre Ave (City Right of Way) Ottawa ON K1P 1J1	NNE	248.57	89
City of Ottawa	Elm Street and City Centre Ave (City Right of Way) Ottawa ON K1P 1J1	NNE	248.57	89
City of Ottawa	Elm Street and City Centre Ave (City Right of Way) Ottawa ON K1P 1J1	NNE	248.57	89
City of Ottawa	Elm Street and City Centre Ave (City Right of Way) Ottawa ON K1P 1J1	NNE	248.57	89

INC - Fuel Oil Spills and Leaks

A search of the INC database, dated Jul 31, 2020 has found that there are 2 INC site(s) within approximately 0.25 kilometers of the project property.

<u>Equal/Higher Elevation</u>	<u>Address</u>	<u>Direction</u>	<u>Distance (m)</u>	<u>Map Key</u>
	49 Bayswater Avenue, Ottawa ON K1Y 2E7	SW	118.75	16
<u>Lower Elevation</u>	<u>Address</u>	<u>Direction</u>	<u>Distance (m)</u>	<u>Map Key</u>
	270 CITY CENTRE AVENUE, OTTAWA ON	NNE	165.00	31

PINC - Pipeline Incidents

A search of the PINC database, dated Feb 28, 2017 has found that there are 1 PINC site(s) within approximately 0.25 kilometers of the project property.

<u>Lower Elevation</u>	<u>Address</u>	<u>Direction</u>	<u>Distance (m)</u>	<u>Map Key</u>
	1010 SOMERSET ST, OTTAWA ON	E	245.09	<u>85</u>

PRT - Private and Retail Fuel Storage Tanks

A search of the PRT database, dated 1989-1996* has found that there are 1 PRT site(s) within approximately 0.25 kilometers of the project property.

<u>Equal/Higher Elevation</u>	<u>Address</u>	<u>Direction</u>	<u>Distance (m)</u>	<u>Map Key</u>
THEILE DIETER ELECTRICAL CONTRACTORS LTD	10-14 BAYSWATER AV OTTAWA ON K1Y 2E4	W	181.50	<u>44</u>

RSC - Record of Site Condition

A search of the RSC database, dated 1997-Sept 2001, Oct 2004-Sep 2020 has found that there are 1 RSC site(s) within approximately 0.25 kilometers of the project property.

<u>Equal/Higher Elevation</u>	<u>Address</u>	<u>Direction</u>	<u>Distance (m)</u>	<u>Map Key</u>
OTTAWA COMMUNITY HOUSING CORPORATION	933 GLADSTONE AVENUE, OTTAWA, ON K1A 0T4 Ottawa ON	ESE	190.62	<u>49</u>

SCT - Scott's Manufacturing Directory

A search of the SCT database, dated 1992-Mar 2011* has found that there are 24 SCT site(s) within approximately 0.25 kilometers of the project property.

<u>Equal/Higher Elevation</u>	<u>Address</u>	<u>Direction</u>	<u>Distance (m)</u>	<u>Map Key</u>
Arc Industries - Div. of OCAPDD	73 Breezehill Ave N Ottawa ON K1Y 2H6	SE	81.93	<u>10</u>
ARC Industries	73 Breezehill Ave N Ottawa ON K1Y 2H6	SE	81.93	<u>10</u>
A R C INDUSTRIES	73 BREEZEHILL AVE N OTTAWA ON K1Y 2H6	SE	81.93	<u>10</u>

<u>Equal/Higher Elevation</u>	<u>Address</u>	<u>Direction</u>	<u>Distance (m)</u>	<u>Map Key</u>
ESPRIT DE CORPS	1066 SOMERSET ST W SUITE 204 OTTAWA ON K1Y 4T3	WSW	110.76	<u>14</u>
Esprit de Corps Inc.	1066 Somerset St W Unit 204 Ottawa ON K1Y 4T3	WSW	110.76	<u>14</u>
Grafik Visuals	A-1066 Somerset St W Ottawa ON K1Y 4T3	WSW	110.76	<u>14</u>
Breezehill Heating Ltd.	75 Breezehill Ave N Unit D Ottawa ON K1Y 2H6	SE	148.88	<u>23</u>
merge design, print & promo	35B Laurel St Ottawa ON K1Y 4M4	SE	177.51	<u>40</u>
Signs in 23 hours.com	35B Laurel St Ottawa ON K1Y 4M4	SE	177.51	<u>40</u>
Paper Sign Man	35B Laurel St Ottawa ON K1Y 4M4	SE	177.51	<u>40</u>
Wake Cup Coffee Roasters	35 Laurel St Ottawa ON K1Y 4M4	SE	177.51	<u>40</u>
May-Tye Printing	933 Wellington St W Ottawa ON K1Y 2X5	W	231.34	<u>73</u>
Buchanan Lighting Ltd.	129 Loretta Ave N Ottawa ON K1Y 2J7	SE	247.83	<u>88</u>
<u>Lower Elevation</u>	<u>Address</u>	<u>Direction</u>	<u>Distance (m)</u>	<u>Map Key</u>
Artext Electronic Publishing	250 City Centre Ave Suite 140 Ottawa ON K1R 6K7	N	103.66	<u>12</u>

Display Laminating	250 City Centre Ave Suite 128 Ottawa ON K1R 6K7	N	103.66	12
Ottawa Print Finishing	250 City Centre Ave Suite 226 Ottawa ON K1R 6K7	N	103.66	12
Marquardt Printing Ltd.	250 City Centre Ave Bay 240 Ottawa ON K1R 6K7	N	103.66	12
Quality Signs Ltd.	250 City Centre Ave Suite 128 Ottawa ON K1R 6K7	N	103.66	12
C.N. Embroidery Inc.	250 City Centre Ave Unit 100 Ottawa ON K1R 6K7	N	103.66	12
Cdn Parks & Wilderness Society	250 City Centre Ave Suite 506 Ottawa ON K1R 6K7	N	103.66	12
Christie Lites Ltd. - Ottawa	250 City Centre Ave Suite 102-104 Ottawa ON K1R 6K7	N	103.66	12
Cielo Print Inc.	250 City Centre Ave Unit 136 Ottawa ON K1R 6K7	N	103.66	12
ROBERT TAPE LIMITED	989 SOMERSET ST W OTTAWA ON K1R 6R8	ENE	190.88	51
T & E FOOD PRODUCTS	158 SPRUCE ST OTTAWA ON K1R 6P2	ENE	217.48	67

SPL - Ontario Spills

A search of the SPL database, dated 1988-Nov 2019 has found that there are 11 SPL site(s) within approximately 0.25 kilometers of the project property.

<u>Equal/Higher Elevation</u>	<u>Address</u>	<u>Direction</u>	<u>Distance (m)</u>	<u>Map Key</u>
OLRT Constructors	1035 somerset street Ottawa ON	WNW	58.68	<u>3</u>
Enbridge Gas Inc.	73 Breezehill Ave N. Ottawa ON	SE	81.93	<u>10</u>
Broadband Maintenance Inc. <UNOFFICIAL>	49 Bayswater Ave Ottawa ON K1Y 2E7	SW	118.75	<u>16</u>
OTTAWA HYDRO	99 BREEZE HILL AVENUE TRANSFORMER OTTAWA CITY ON	SSE	141.36	<u>19</u>
OC TRANSP0	STORM SEWER AT SUMMERSET AND BAYWATER, FROM OC TRANSIT BUS. MOTOR VEHICLE (OPERATING FLUID) OTTAWA CITY ON	W	145.92	<u>21</u>
FORM ALL CONSTRUCTION	SOMERSET & BAYSWATER OTTAWA CITY ON	W	145.92	<u>21</u>
PRIVATE RESIDENCE	69 BAYSWATER AVE. FURNACE OIL TANK OTTAWA CITY ON K1Y 2E7	SSW	163.54	<u>30</u>
<u>Lower Elevation</u>				
Cascades Recovery Inc.	250 City Centre Ave. Ottawa ON	N	103.66	<u>12</u>
City of Ottawa	890 Wellington Street Ottawa ON	WNW	170.31	<u>37</u>
SHELL CANADA PRODUCTS LTD.	DEPT OF PUBLIC WORKS 1010 SUMMERSET TANK TRUCK (CARGO) OTTAWA CITY ON	E	245.09	<u>85</u>
UNKNOWN	933 GLADSTONE OTTAWA CITY ON K1A 0T4	E	245.09	<u>85</u>

WWIS - Water Well Information System

A search of the WWIS database, dated Apr 30, 2020 has found that there are 32 WWIS site(s) within approximately 0.25 kilometers of the project property.

<u>Equal/Higher Elevation</u>	<u>Address</u>	<u>Direction</u>	<u>Distance (m)</u>	<u>Map Key</u>
	73 Breezehill Ave N Ottawa ON <i>Well ID: 7333913</i>	SE	72.05	<u>6</u>
	23 Breezehill Ave N Ottawa ON <i>Well ID: 7333912</i>	SSE	72.96	<u>7</u>
	73 Breezehill Ave N Ottawa ON <i>Well ID: 7333911</i>	SSE	79.28	<u>9</u>
	73 Breezehill Ave N Ottawa ON <i>Well ID: 7333875</i>	SE	82.01	<u>11</u>
	ON <i>Well ID: 7216640</i>	SSW	110.33	<u>13</u>
	ON <i>Well ID: 7049228</i>	W	220.53	<u>68</u>
<u>Lower Elevation</u>	<u>Address</u>	<u>Direction</u>	<u>Distance (m)</u>	<u>Map Key</u>
	250 CITY CENTRE AVE. Ottawa ON <i>Well ID: 7121083</i>	NE	138.83	<u>18</u>
	270 CITY CENTRE ST OTTAWA ON <i>Well ID: 7192919</i>	NNE	143.91	<u>20</u>
	270 CITY CENTRE OTTAWA ON <i>Well ID: 7192920</i>	NNE	147.33	<u>22</u>

270 CITY CENTER AVE. Ottawa ON <i>Well ID:</i> 7173323	NE	163.52	<u>29</u>
270 CITY CENTER AVE. Ottawa ON <i>Well ID:</i> 7173324	NE	165.25	<u>33</u>
270 CITY CENTER AVE. Ottawa ON <i>Well ID:</i> 7173325	NE	176.36	<u>39</u>
270 CITY CENTRE OTTAWA ON <i>Well ID:</i> 7192921	NE	180.51	<u>43</u>
250 CITY CENTRE AVE Ottawa ON <i>Well ID:</i> 7202037	NNE	181.78	<u>45</u>
270 CITY CENTRE AVE OTTAWA ON <i>Well ID:</i> 7192922	NE	184.48	<u>46</u>
ON <i>Well ID:</i> 7231311	NE	190.79	<u>50</u>
250 CITY CENTRE AVE Ottawa ON <i>Well ID:</i> 7202057	NNE	191.87	<u>52</u>
250 CITY CENTER AVE Ottawa ON <i>Well ID:</i> 7202055	NNE	199.69	<u>56</u>
250 CITY CENTRE AVE Ottawa ON <i>Well ID:</i> 7202059	NNE	200.76	<u>57</u>
250 CITY CENTRE AVE Ottawa ON <i>Well ID:</i> 7202056	NNE	203.57	<u>59</u>
250 CITY CENTRE AVE Ottawa ON <i>Well ID:</i> 7202058	NNE	205.19	<u>60</u>
250 CITY CENTRE AVE Ottawa ON	NNE	211.49	<u>62</u>

Well ID: 7202053			
250 CITY CENTRE AVE Ottawa ON	NNE	211.64	<u>63</u>
Well ID: 7202054			
250 CITY CENTRE AVE Ottawa ON	NNE	228.73	<u>70</u>
Well ID: 7202039			
927 WELLINGTON ST. OTTAWA ON	WNW	233.36	<u>77</u>
Well ID: 7246038			
250 CITY CENTRE AVE Ottawa ON	NNE	233.54	<u>78</u>
Well ID: 7202052			
927 WELLINGTON ST. OTTAWA ON	WNW	237.48	<u>79</u>
Well ID: 7242705			
927 WELLINGTON ST. OTTAWA ON	W	237.73	<u>80</u>
Well ID: 7246039			
250 CITY CENTRE AVE Ottawa ON	NNE	238.87	<u>82</u>
Well ID: 7202038			
250 CITY CENTRE AVE Ottawa ON	NNE	243.37	<u>84</u>
Well ID: 7202051			
927 WELLINGTON ST. OTTAWA ON	WNW	245.34	<u>86</u>
Well ID: 7246040			
801 ALBERT STREET Ottawa ON	NW	247.27	<u>87</u>
Well ID: 7265886			

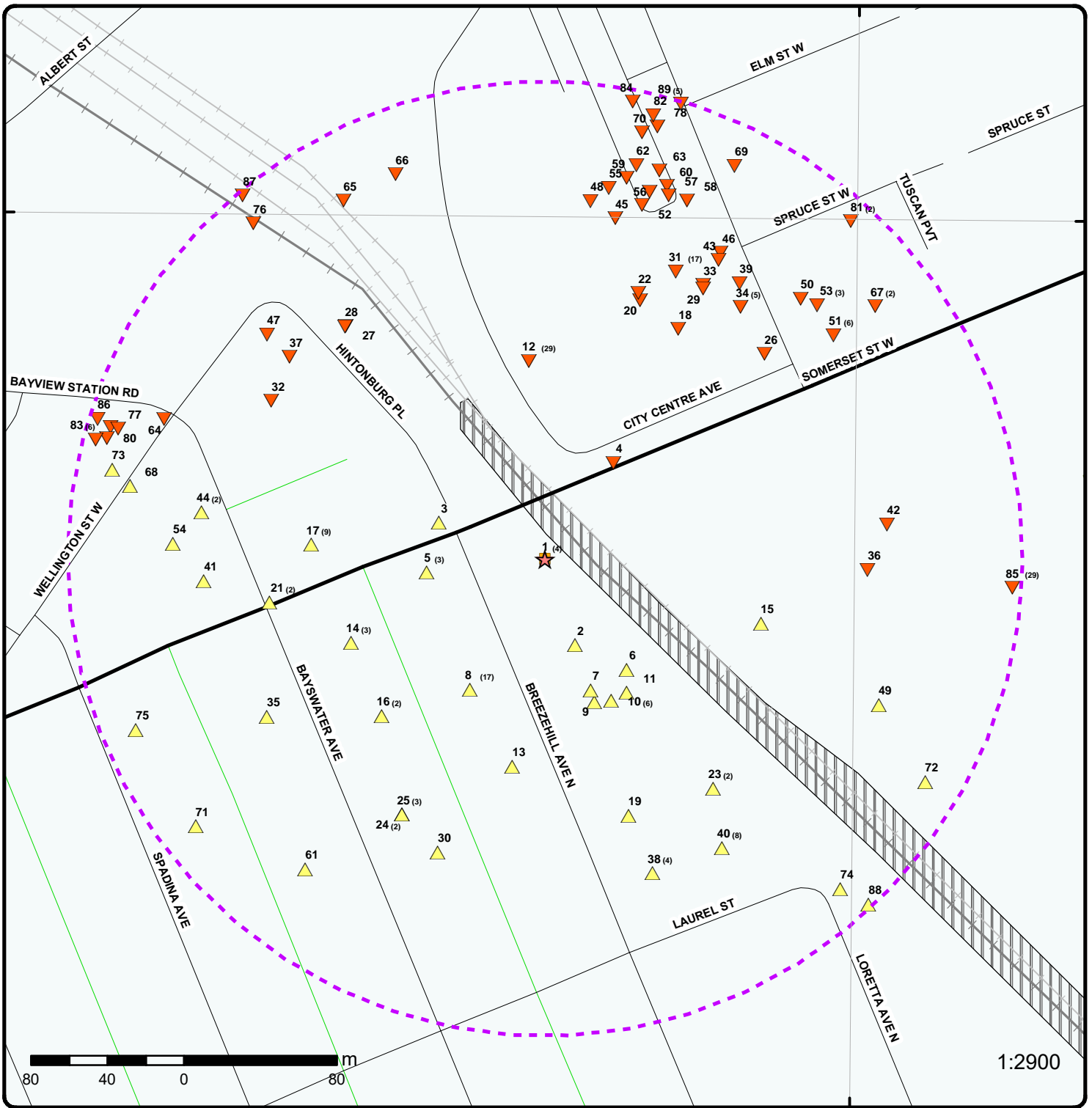

Map : 0.25 Kilometer Radius

Order Number: 20311700178

Address: 1040 Somerset Street West, Ottawa, ON



Project Property	Expressway	Industrial and Resource - Regions	National Park
Buffer Outline	Principal Highway	Main Line	Provincial or Territorial Park
Eris Sites with Higher Elevation	Secondary Highway	Sidetrack	Other Park
Eris Sites with Same Elevation	Major Road	Transit Line	Golf Course or Driving Range
Eris Sites with Lower Elevation	Local road	Abandoned Line	Park or Sports Field
Eris Sites with Unknown Elevation	Trail	Proposed Road	Other Recreation Area
	Ferry Route/Ice Road		

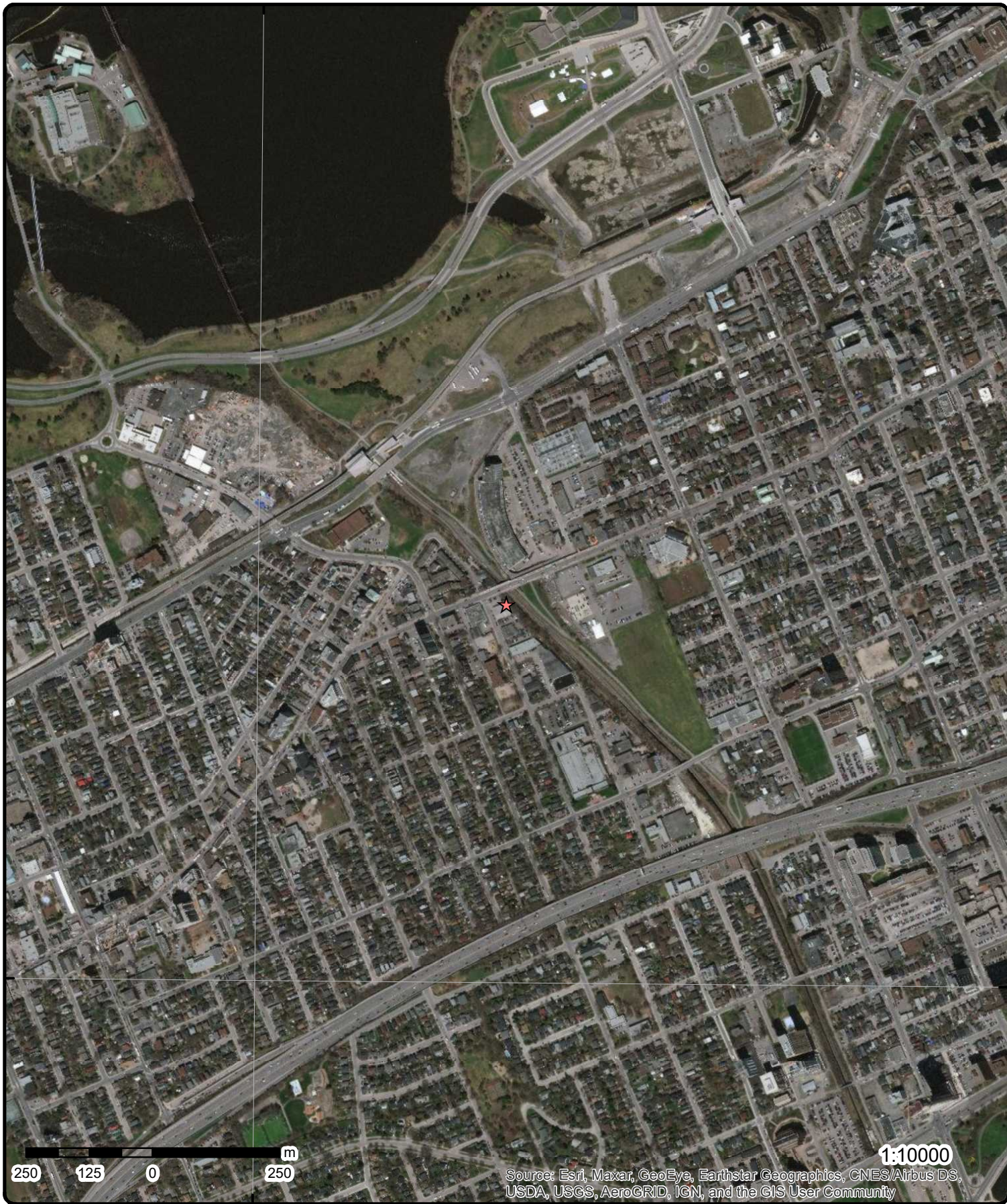

250 125 0 250 m

1:10000
 Source: Esri, Maxar, GeoEye, Earthstar Geographics, CNES/Airbus DS, USDA, USGS, AeroGRID, IGN, and the GIS User Community

Aerial Year: 2015

Address: 1040 Somerset Street West, Ottawa, ON

Source: ESRI World Imagery

Order Number: 20311700178



© ERIS Information Limited Partnership

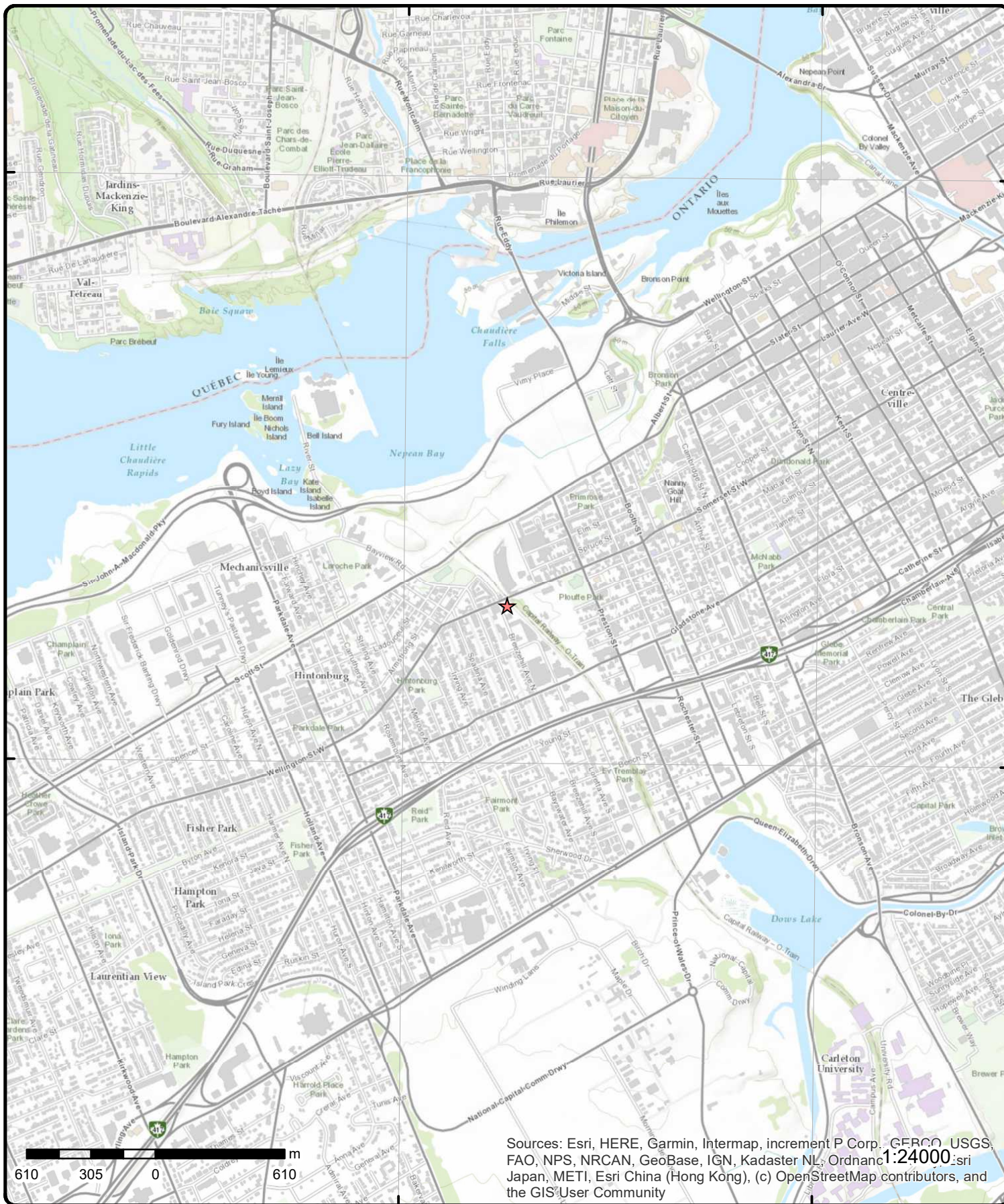

Sources: Esri, HERE, Garmin, Intermap, increment P Corp., GEBCO, USGS, FAO, NPS, NRCAN, GeoBase, IGN, Kadaster NL, Ordnance Survey, Esri Japan, METI, Esri China (Hong Kong), (c) OpenStreetMap contributors, and the GIS User Community

Topographic Map

Address: 1040 Somerset Street West, ON

Source: ESRI World Topographic Map

Order Number: 20311700178



© ERIS Information Limited Partnership

Detail Report

Map Key	Number of Records	Direction/ Distance (m)	Elev/Diff (m)	Site	DB
1	1 of 4	-/0.0	62.1 / 0.00	AERO MECHTRONICS LIMITED 1040 SOMERSET STREET WEST OTTAWA ON K1Y 4L3	GEN
Generator No: ON0507400 Status: Approval Years: 86,87,88,89 Contam. Facility: MHSW Facility: SIC Code: 3041 SIC Description: COATING OF METAL PR.		PO Box No: Country: Choice of Contact: Co Admin: Phone No Admin:			
<u>Detail(s)</u>					
Waste Class: 131		Waste Class Desc: NEUTRALIZED WASTES - HEAVY METALS			
1	2 of 4	-/0.0	62.1 / 0.00	AERO MECHTRONICS LIMITED 01-084 1040 SOMERSET STREET WEST OTTAWA ON K1Y 4L3	GEN
Generator No: ON0507400 Status: Approval Years: 92,93,94,95,96,97,98 Contam. Facility: MHSW Facility: SIC Code: 3041 SIC Description: COATING OF METAL PR.		PO Box No: Country: Choice of Contact: Co Admin: Phone No Admin:			
<u>Detail(s)</u>					
Waste Class: 131		Waste Class Desc: NEUTRALIZED WASTES - HEAVY METALS			
1	3 of 4	-/0.0	62.1 / 0.00	AERO MECHTRONICS LIMITED 1040 SOMERSET STREET WEST OTTAWA ON K1Y 4L3	GEN
Generator No: ON0507400 Status: Approval Years: 99,00,01 Contam. Facility: MHSW Facility: SIC Code: 3041 SIC Description: COATING OF METAL PR.		PO Box No: Country: Choice of Contact: Co Admin: Phone No Admin:			
<u>Detail(s)</u>					
Waste Class: 131		Waste Class Desc: NEUTRALIZED WASTES - HEAVY METALS			

Map Key	Number of Records	Direction/ Distance (m)	Elev/Diff (m)	Site	DB
<u>1</u>	4 of 4	-/0.0	62.1 / 0.00	1040 Somerset St. W Ottawa ON	EHS
Order No:	20120516034			Nearest Intersection:	
Status:	C			Municipality:	
Report Type:	Standard Report			Client Prov/State:	ON
Report Date:	28-MAY-12			Search Radius (km):	.25
Date Received:	16-MAY-12			X:	-75.718876
Previous Site Name:				Y:	45.406752
Lot/Building Size:					
Additional Info Ordered:					
<u>2</u>	1 of 1	SSE/47.9	62.9 / 0.80	A & T AUTO PARTS 55 BREEZEHILL AVE N OTTAWA ON K1Y 2H6	AUWR
Headcode:	96400				
Headcode Desc:	Automobile Parts & Supplies-Used & Rebuilt				
Phone:	6137255309				
List Name:					
Description:					
<u>3</u>	1 of 1	WNW/58.7	63.0 / 0.94	OLRT Constructors 1035 somerset street Ottawa ON	SPL
Ref No:	4784-A7ANLR			Discharger Report:	
Site No:	NA			Material Group:	
Incident Dt:	2016/02/19			Health/Env Conseq:	
Year:				Client Type:	
Incident Cause:				Sector Type:	Miscellaneous Communal
Incident Event:	Operator/Human error			Agency Involved:	
Contaminant Code:	13			Nearest Watercourse:	
Contaminant Name:	DIESEL FUEL			Site Address:	1035 somerset street
Contaminant Limit 1:				Site District Office:	
Contam Limit Freq 1:				Site Postal Code:	
Contaminant UN No 1:				Site Region:	
Environment Impact:				Site Municipality:	Ottawa
Nature of Impact:				Site Lot:	
Receiving Medium:				Site Conc:	
Receiving Env:	Land			Northing:	
MOE Response:	No			Easting:	
Dt MOE Arvl on Scn:				Site Geo Ref Accu:	
MOE Reported Dt:	2016/02/19			Site Map Datum:	
Dt Document Closed:				SAC Action Class:	Land Spills
Incident Reason:	Operator/Human Error			Source Type:	
Site Name:	Bayview overpass demolition<UNOFFICIAL>				
Site County/District:					
Site Geo Ref Meth:					
Incident Summary:	OLRT- 550L diesel to ground *MOL holding site*				
Contaminant Qty:	550 L				
<u>4</u>	1 of 1	NE/61.5	61.9 / -0.20	ON	BORE
Borehole ID:	847981			Inclin FLG:	No
OGF ID:	215589638			SP Status:	Initial Entry
Status:	Decommissioned			Surv Elev:	No
Type:	Borehole			Piezometer:	No
Use:	Geotechnical/Geological Investigation			Primary Name:	
Completion Date:	15-DEC-1961			Municipality:	

Map Key	Number of Records	Direction/ Distance (m)	Elev/Diff (m)	Site	DB
Static Water Level: Primary Water Use: Sec. Water Use: Total Depth m: 7.8 Depth Ref: Ground Surface Depth Elev: Drill Method: Diamond Drill Orig Ground Elev m: 58.2 Elev Reliabil Note: DEM Ground Elev m: 64.5 Concession: CON 1 ON OTTAWA RIVER Location D: Survey D: Comments: BH 15 IS LACKING A DATE, USED THE SAME DATE FOR 14 AS A MARKER.				Lot: LOT 38 Township: NEPEAN Latitude DD: 45.407176 Longitude DD: -75.718267 UTM Zone: 18 Easting: 443792 Northing: 5028435 Location Accuracy: Accuracy: Within 50 metres	

Borehole Geology Stratum

Geology Stratum ID: 6559465 Top Depth: 0 Bottom Depth: 3.2 Material Color: Brown Material 1: Sand Material 2: Gravel Material 3: Boulders Material 4: Gsc Material Description: Stratum Description: BROWN SAND AND GRAVEL WITH BOULDERS (POSSIBLE FILL) **Note: Many records provided by the department have a truncated [Stratum Description] field.	Mat Consistency: Material Moisture: Material Texture: Non Geo Mat Type: Geologic Formation: Geologic Group: Geologic Period: Depositional Gen:
---	---

Geology Stratum ID: 6559466 Top Depth: 3.2 Bottom Depth: 6.4 Material Color: Grey Material 1: Clay Material 2: Silt Material 3: Material 4: Gsc Material Description: Stratum Description: SOFT TO FIRM GREY CLAY, TRACE OF SILT **Note: Many records provided by the department have a truncated [Stratum Description] field.	Mat Consistency: Soft Material Moisture: Material Texture: Non Geo Mat Type: Geologic Formation: Geologic Group: Geologic Period: Depositional Gen:
---	--

Geology Stratum ID: 6559467 Top Depth: 6.4 Bottom Depth: 7.8 Material Color: Material 1: Till Material 2: Silt Material 3: Sand - Gravel Material 4: Gsc Material Description: Stratum Description: VERY DENSE SILTY TILL, SOME SAND AND GRAVEL **Note: Many records provided by the department have a truncated [Stratum Description] field.	Mat Consistency: Very Dense Material Moisture: Material Texture: Non Geo Mat Type: Geologic Formation: Geologic Group: Geologic Period: Depositional Gen: glacial
--	--

5	1 of 3	W/62.4	63.6 / 1.52	ACKLANDS LIMITED 1050 SOMERSET ST. WEST OTTAWA ON K1Y 3C5	GEN
Generator No: ON0021803 Status: Approval Years: 90 Contam. Facility: MHSW Facility: SIC Code: 6359 SIC Description: OTHER VEH. REPAIR	PO Box No: Country: Choice of Contact: Co Admin: Phone No Admin:				

Map Key	Number of Records	Direction/ Distance (m)	Elev/Diff (m)	Site	DB
<u>Detail(s)</u>					
Waste Class:		122			
Waste Class Desc:		ALKALINE WASTES - OTHER METALS			
<u>5</u>	2 of 3	W/62.4	63.6 / 1.52	ACKLANDS LIMITED 02-414 1050 SOMERSET ST. WEST OTTAWA ON K1Y 3C5	GEN
Generator No:	ON0021803			PO Box No:	
Status:				Country:	
Approval Years:	92,93,94,95,96,97			Choice of Contact:	
Contam. Facility:				Co Admin:	
MHSW Facility:				Phone No Admin:	
SIC Code:	6359				
SIC Description:	OTHER VEH. REPAIR				
<u>Detail(s)</u>					
Waste Class:		122			
Waste Class Desc:		ALKALINE WASTES - OTHER METALS			
<u>5</u>	3 of 3	W/62.4	63.6 / 1.52	ACKLANDS LIMITED 1050 SOMERSET STREET WEST OTTAWA ON K1Y 3C5	GEN
Generator No:	ON0021803			PO Box No:	
Status:				Country:	
Approval Years:	98			Choice of Contact:	
Contam. Facility:				Co Admin:	
MHSW Facility:				Phone No Admin:	
SIC Code:	6359				
SIC Description:	OTHER VEH. REPAIR				
<u>Detail(s)</u>					
Waste Class:		122			
Waste Class Desc:		ALKALINE WASTES - OTHER METALS			
<u>6</u>	1 of 1	SE/72.0	62.9 / 0.80	73 Breezehill Ave N Ottawa ON	WWIS
Well ID:	7333913			Data Entry Status:	
Construction Date:				Data Src:	
Primary Water Use:	Monitoring and Test Hole			Date Received:	4/15/2019
Sec. Water Use:				Selected Flag:	Yes
Final Well Status:	Monitoring and Test Hole			Abandonment Rec:	
Water Type:				Contractor:	7241
Casing Material:				Form Version:	7
Audit No:	Z302773			Owner:	
Tag:	A261094			Street Name:	73 Breezehill Ave N
Construction Method:				County:	OTTAWA
Elevation (m):				Municipality:	NEPEAN TOWNSHIP
Elevation Reliability:				Site Info:	
Depth to Bedrock:				Lot:	
Well Depth:				Concession:	
Overburden/Bedrock:				Concession Name:	
Pump Rate:				Easting NAD83:	
Static Water Level:				Northing NAD83:	
Flowing (Y/N):				Zone:	

Map Key	Number of Records	Direction/ Distance (m)	Elev/Diff (m)	Site	DB
Flow Rate: Clear/Cloudy:				UTM Reliability:	
PDF URL (Map):					
<u>Bore Hole Information</u>					
Bore Hole ID:	1007435548			Elevation:	
DP2BR:				Elevrc:	
Spatial Status:				Zone:	18
Code OB:				East83:	443799
Code OB Desc:				North83:	5028327
Open Hole:				Org CS:	UTM83
Cluster Kind:				UTMRC:	4
Date Completed:	2/15/2019			UTMRC Desc:	margin of error : 30 m - 100 m
Remarks:				Location Method:	wwr
Elevrc Desc:					
Location Source Date:					
Improvement Location Source:					
Improvement Location Method:					
Source Revision Comment:					
Supplier Comment:					
<u>Overburden and Bedrock</u>					
<u>Materials Interval</u>					
Formation ID:	1007811215				
Layer:	2				
Color:	6				
General Color:	BROWN				
Mat1:	05				
Most Common Material:	CLAY				
Mat2:	06				
Mat2 Desc:	SILT				
Mat3:	85				
Mat3 Desc:	SOFT				
Formation Top Depth:	1.83				
Formation End Depth:	3.1				
Formation End Depth UOM:	m				
<u>Overburden and Bedrock</u>					
<u>Materials Interval</u>					
Formation ID:	1007811216				
Layer:	3				
Color:	2				
General Color:	GREY				
Mat1:	05				
Most Common Material:	CLAY				
Mat2:	06				
Mat2 Desc:	SILT				
Mat3:	85				
Mat3 Desc:	SOFT				
Formation Top Depth:	3.1				
Formation End Depth:	6.1				
Formation End Depth UOM:	m				
<u>Overburden and Bedrock</u>					
<u>Materials Interval</u>					
Formation ID:	1007811214				
Layer:	1				

Map Key	Number of Records	Direction/ Distance (m)	Elev/Diff (m)	Site	DB
Color:		6			
General Color:		BROWN			
Mat1:		01			
Most Common Material:		FILL			
Mat2:					
Mat2 Desc:					
Mat3:		79			
Mat3 Desc:		PACKED			
Formation Top Depth:		0			
Formation End Depth:		1.83			
Formation End Depth UOM:		m			
<u>Annular Space/Abandonment Sealing Record</u>					
Plug ID:		1007812394			
Layer:		3			
Plug From:		2.74			
Plug To:		6.1			
Plug Depth UOM:		m			
<u>Annular Space/Abandonment Sealing Record</u>					
Plug ID:		1007812392			
Layer:		1			
Plug From:		0			
Plug To:		0.31			
Plug Depth UOM:		m			
<u>Annular Space/Abandonment Sealing Record</u>					
Plug ID:		1007812393			
Layer:		2			
Plug From:		0.31			
Plug To:		2.74			
Plug Depth UOM:		m			
<u>Method of Construction & Well Use</u>					
Method Construction ID:		1007813481			
Method Construction Code:		B			
Method Construction:		Other Method			
Other Method Construction:		Direct Push			
<u>Pipe Information</u>					
Pipe ID:		1007810013			
Casing No:		0			
Comment:					
Alt Name:					
<u>Construction Record - Casing</u>					
Casing ID:		1007813872			
Layer:		1			
Material:		5			
Open Hole or Material:		PLASTIC			
Depth From:		0			

Map Key	Number of Records	Direction/ Distance (m)	Elev/Diff (m)	Site	DB
Depth To:		3.1			
Casing Diameter:		4.03			
Casing Diameter UOM:		cm			
Casing Depth UOM:		m			
<u>Construction Record - Screen</u>					
Screen ID:		1007814348			
Layer:		1			
Slot:		10			
Screen Top Depth:		3.1			
Screen End Depth:		6.1			
Screen Material:		5			
Screen Depth UOM:		m			
Screen Diameter UOM:		cm			
Screen Diameter:		4.82			
<u>Results of Well Yield Testing</u>					
Pump Test ID:		1007814878			
Pump Set At:					
Static Level:					
Final Level After Pumping:					
Recommended Pump Depth:					
Pumping Rate:					
Flowing Rate:					
Recommended Pump Rate:					
Levels UOM:		m			
Rate UOM:		LPM			
Water State After Test Code:					
Water State After Test:					
Pumping Test Method:		0			
Pumping Duration HR:					
Pumping Duration MIN:					
Flowing:					
<u>Hole Diameter</u>					
Hole ID:		1007813189			
Diameter:		8.25			
Depth From:		0			
Depth To:		6.1			
Hole Depth UOM:		m			
Hole Diameter UOM:		cm			

[7](#)

1 of 1

SSE/73.0

63.9 / 1.85

23 Breezehill Ave N
Ottawa ON

WWIS

Well ID: 7333912
Construction Date:
Primary Water Use: Monitoring and Test Hole
Sec. Water Use:
Final Well Status: Monitoring and Test Hole
Water Type:
Casing Material:
Audit No: Z302771
Tag: A261093
Construction Method:
Elevation (m):
Elevation Reliability:
Depth to Bedrock:
Well Depth:

Data Entry Status:
Data Src:
Date Received: 4/15/2019
Selected Flag: Yes
Abandonment Rec:
Contractor: 7241
Form Version: 7
Owner:
Street Name: 23 Breezehill Ave N
County: OTTAWA
Municipality: NEPEAN TOWNSHIP
Site Info:
Lot:
Concession:

Map Key	Number of Records	Direction/ Distance (m)	Elev/Diff (m)	Site	DB
---------	-------------------	----------------------------	------------------	------	----

Overburden/Bedrock:
Pump Rate:
Static Water Level:
Flowing (Y/N):
Flow Rate:
Clear/Cloudy:

Concession Name:
Easting NAD83:
Northing NAD83:
Zone:
UTM Reliability:

PDF URL (Map):

Bore Hole Information

Bore Hole ID: 1007435545
DP2BR:
Spatial Status:
Code OB:
Code OB Desc:
Open Hole:
Cluster Kind:
Date Completed: 2/15/2019
Remarks:
Elevrc Desc:
Location Source Date:
Improvement Location Source:
Improvement Location Method:
Source Revision Comment:
Supplier Comment:

Elevation:
Elevrc:
Zone: 18
East83: 443780
North83: 5028316
Org CS: UTM83
UTMRC: 4
UTMRC Desc: margin of error : 30 m - 100 m
Location Method: wwr

**Overburden and Bedrock
Materials Interval**

Formation ID: 1007811212
Layer: 2
Color: 6
General Color: BROWN
Mat1: 05
Most Common Material: CLAY
Mat2: 06
Mat2 Desc: SILT
Mat3: 85
Mat3 Desc: SOFT
Formation Top Depth: 1.83
Formation End Depth: 4.57
Formation End Depth UOM: m

**Overburden and Bedrock
Materials Interval**

Formation ID: 1007811213
Layer: 3
Color: 2
General Color: GREY
Mat1: 05
Most Common Material: CLAY
Mat2: 06
Mat2 Desc: SILT
Mat3: 85
Mat3 Desc: SOFT
Formation Top Depth: 4.57
Formation End Depth: 6.1
Formation End Depth UOM: m

Overburden and Bedrock

Map Key	Number of Records	Direction/ Distance (m)	Elev/Diff (m)	Site	DB
<u>Materials Interval</u>					
Formation ID:		1007811211			
Layer:		1			
Color:		6			
General Color:		BROWN			
Mat1:		01			
Most Common Material:		FILL			
Mat2:					
Mat2 Desc:					
Mat3:		79			
Mat3 Desc:		PACKED			
Formation Top Depth:		0			
Formation End Depth:		1.83			
Formation End Depth UOM:		m			
<u>Annular Space/Abandonment Sealing Record</u>					
Plug ID:		1007812390			
Layer:		2			
Plug From:		0.31			
Plug To:		2.74			
Plug Depth UOM:		m			
<u>Annular Space/Abandonment Sealing Record</u>					
Plug ID:		1007812391			
Layer:		3			
Plug From:		2.74			
Plug To:		6.1			
Plug Depth UOM:		m			
<u>Annular Space/Abandonment Sealing Record</u>					
Plug ID:		1007812389			
Layer:		1			
Plug From:		0			
Plug To:		0.31			
Plug Depth UOM:		m			
<u>Method of Construction & Well Use</u>					
Method Construction ID:		1007813480			
Method Construction Code:		B			
Method Construction:		Other Method			
Other Method Construction:		Direct Push			
<u>Pipe Information</u>					
Pipe ID:		1007810012			
Casing No:		0			
Comment:					
Alt Name:					
<u>Construction Record - Casing</u>					
Casing ID:		1007813871			

Map Key	Number of Records	Direction/ Distance (m)	Elev/Diff (m)	Site	DB
Layer: 1					
Material: 5					
Open Hole or Material: PLASTIC					
Depth From: 0					
Depth To: 3.1					
Casing Diameter: 4.03					
Casing Diameter UOM: cm					
Casing Depth UOM: m					
<u>Construction Record - Screen</u>					
Screen ID: 1007814347					
Layer: 1					
Slot: 10					
Screen Top Depth: 3.1					
Screen End Depth: 6.1					
Screen Material: 5					
Screen Depth UOM: m					
Screen Diameter UOM: cm					
Screen Diameter: 4.82					
<u>Results of Well Yield Testing</u>					
Pump Test ID: 1007814877					
Pump Set At:					
Static Level:					
Final Level After Pumping:					
Recommended Pump Depth:					
Pumping Rate:					
Flowing Rate:					
Recommended Pump Rate:					
Levels UOM: m					
Rate UOM: LPM					
Water State After Test Code:					
Water State After Test:					
Pumping Test Method: 0					
Pumping Duration HR:					
Pumping Duration MIN:					
Flowing:					
<u>Hole Diameter</u>					
Hole ID: 1007813188					
Diameter: 8.25					
Depth From: 0					
Depth To: 6.1					
Hole Depth UOM: m					
Hole Diameter UOM: cm					
<u>8</u>	1 of 17	SW/78.8	63.9 / 1.87	OTTAWA BOARD OF EDUCATION 100 BREEZEHILL AVENUE OTTAWA ON K1Y 2H5	GEN
Generator No: ON0375224		PO Box No:			
Status:		Country:			
Approval Years: 96,97,98,99,00,01		Choice of Contact:			
Contam. Facility:		Co Admin:			
MHSW Facility:		Phone No Admin:			
SIC Code: 8511					
SIC Description: ELEM./SECON. EDUC.					
<u>Detail(s)</u>					

Map Key	Number of Records	Direction/ Distance (m)	Elev/Diff (m)	Site	DB
Waste Class:		221			
Waste Class Desc:		LIGHT FUELS			
<u>8</u>	2 of 17	SW/78.8	63.9 / 1.87	Ottawa-Carleton District School Board Devonshire Community PS 100 Breezehill Avenue Ottawa ON K1Y 2H5	GEN
Generator No:	ON7620039			PO Box No:	
Status:				Country:	
Approval Years:	02,03,04			Choice of Contact:	
Contam. Facility:				Co Admin:	
MHSW Facility:				Phone No Admin:	
SIC Code:					
SIC Description:					
<u>Detail(s)</u>					
Waste Class:		243			
Waste Class Desc:		PCB'S			
<u>8</u>	3 of 17	SW/78.8	63.9 / 1.87	Ottawa-Carleton District School Board Devonshire PS 100 Breezehill Avenue Ottawa ON	GEN
Generator No:	ON8413809			PO Box No:	
Status:				Country:	
Approval Years:	03,04			Choice of Contact:	
Contam. Facility:				Co Admin:	
MHSW Facility:				Phone No Admin:	
SIC Code:					
SIC Description:					
<u>8</u>	4 of 17	SW/78.8	63.9 / 1.87	SEACOR Environmental Inc. 100 Breezehill Ave Ottawa ON	GEN
Generator No:	ON7477757			PO Box No:	
Status:				Country:	
Approval Years:	06			Choice of Contact:	
Contam. Facility:				Co Admin:	
MHSW Facility:				Phone No Admin:	
SIC Code:	611690				
SIC Description:	All Other Schools and Instruction				
<u>Detail(s)</u>					
Waste Class:		222			
Waste Class Desc:		HEAVY FUELS			
<u>8</u>	5 of 17	SW/78.8	63.9 / 1.87	Ottawa-Carleton District School Board 100 Breezehille Ave. Ottawa ON K1Y 2H5	GEN
Generator No:	ON7473867			PO Box No:	
Status:				Country:	
Approval Years:	07,08			Choice of Contact:	
Contam. Facility:				Co Admin:	
MHSW Facility:				Phone No Admin:	
SIC Code:	611110				

Map Key	Number of Records	Direction/ Distance (m)	Elev/Diff (m)	Site	DB
SIC Description:		Elementary and Secondary Schools			
<u>Detail(s)</u>					
Waste Class:		145			
Waste Class Desc:		PAINT/PIGMENT/COATING RESIDUES			
Waste Class:		148			
Waste Class Desc:		INORGANIC LABORATORY CHEMICALS			
Waste Class:		252			
Waste Class Desc:		WASTE OILS & LUBRICANTS			
Waste Class:		263			
Waste Class Desc:		ORGANIC LABORATORY CHEMICALS			
Waste Class:		331			
Waste Class Desc:		WASTE COMPRESSED GASES			
<u>8</u>	6 of 17	SW/78.8	63.9 / 1.87	SLR Consulting (Canada) Ltd. 100 Breezehill Ave Ottawa ON K1Y 2H5	GEN
Generator No:	ON7477757			PO Box No:	
Status:				Country:	
Approval Years:	07,08			Choice of Contact:	
Contam. Facility:				Co Admin:	
MHSW Facility:				Phone No Admin:	
SIC Code:	611690				
SIC Description:	All Other Schools and Instruction				
<u>Detail(s)</u>					
Waste Class:		221			
Waste Class Desc:		LIGHT FUELS			
Waste Class:		222			
Waste Class Desc:		HEAVY FUELS			
<u>8</u>	7 of 17	SW/78.8	63.9 / 1.87	Ottawa-Carleton District School Board 100 Breezehille Ave. Ottawa ON	GEN
Generator No:	ON7473867			PO Box No:	
Status:				Country:	
Approval Years:	2009			Choice of Contact:	
Contam. Facility:				Co Admin:	
MHSW Facility:				Phone No Admin:	
SIC Code:	611110				
SIC Description:	Elementary and Secondary Schools				
<u>Detail(s)</u>					
Waste Class:		145			
Waste Class Desc:		PAINT/PIGMENT/COATING RESIDUES			
Waste Class:		148			
Waste Class Desc:		INORGANIC LABORATORY CHEMICALS			
Waste Class:		252			
Waste Class Desc:		WASTE OILS & LUBRICANTS			

Map Key	Number of Records	Direction/ Distance (m)	Elev/Diff (m)	Site	DB
Waste Class:		263			
Waste Class Desc:		ORGANIC LABORATORY CHEMICALS			
Waste Class:		331			
Waste Class Desc:		WASTE COMPRESSED GASES			
<u>8</u>	8 of 17	SW/78.8	63.9 / 1.87	SLR Consulting (Canada) Ltd. 100 Breezehill Ave Ottawa ON	GEN
Generator No:	ON7477757			PO Box No:	
Status:				Country:	
Approval Years:	2009			Choice of Contact:	
Contam. Facility:				Co Admin:	
MHSW Facility:				Phone No Admin:	
SIC Code:	611690				
SIC Description:	All Other Schools and Instruction				
<u>Detail(s)</u>					
Waste Class:	222				
Waste Class Desc:	HEAVY FUELS				
Waste Class:	221				
Waste Class Desc:	LIGHT FUELS				
<u>8</u>	9 of 17	SW/78.8	63.9 / 1.87	Ottawa-Carleton District School Board 100 Breezehille Ave. Ottawa ON	GEN
Generator No:	ON7473867			PO Box No:	
Status:				Country:	
Approval Years:	2010			Choice of Contact:	
Contam. Facility:				Co Admin:	
MHSW Facility:				Phone No Admin:	
SIC Code:	611110				
SIC Description:	Elementary and Secondary Schools				
<u>Detail(s)</u>					
Waste Class:	263				
Waste Class Desc:	ORGANIC LABORATORY CHEMICALS				
Waste Class:	252				
Waste Class Desc:	WASTE OILS & LUBRICANTS				
Waste Class:	148				
Waste Class Desc:	INORGANIC LABORATORY CHEMICALS				
Waste Class:	331				
Waste Class Desc:	WASTE COMPRESSED GASES				
Waste Class:	145				
Waste Class Desc:	PAINT/PIGMENT/COATING RESIDUES				
<u>8</u>	10 of 17	SW/78.8	63.9 / 1.87	Ottawa-Carleton District School Board 100 Breezehille Ave. Ottawa ON	GEN
Generator No:	ON7473867			PO Box No:	
Status:				Country:	
Approval Years:	2011			Choice of Contact:	

Map Key	Number of Records	Direction/ Distance (m)	Elev/Diff (m)	Site	DB
Contam. Facility: MHSW Facility: SIC Code: SIC Description:	611110	Elementary and Secondary Schools		Co Admin: Phone No Admin:	
<u>Detail(s)</u>					
Waste Class: Waste Class Desc:	145	PAINT/PIGMENT/COATING RESIDUES			
Waste Class: Waste Class Desc:	331	WASTE COMPRESSED GASES			
Waste Class: Waste Class Desc:	252	WASTE OILS & LUBRICANTS			
Waste Class: Waste Class Desc:	148	INORGANIC LABORATORY CHEMICALS			
Waste Class: Waste Class Desc:	263	ORGANIC LABORATORY CHEMICALS			

<u>8</u>	11 of 17	SW/78.8	63.9 / 1.87	Ottawa-Carleton District School Board 100 Breezehille Ave. Ottawa ON K1Y 2H5	GEN
Generator No: Status: Approval Years: Contam. Facility: MHSW Facility: SIC Code: SIC Description:	ON7473867 2012 611110	Elementary and Secondary Schools		PO Box No: Country: Choice of Contact: Co Admin: Phone No Admin:	
<u>Detail(s)</u>					
Waste Class: Waste Class Desc:	252	WASTE OILS & LUBRICANTS			
Waste Class: Waste Class Desc:	148	INORGANIC LABORATORY CHEMICALS			
Waste Class: Waste Class Desc:	331	WASTE COMPRESSED GASES			
Waste Class: Waste Class Desc:	145	PAINT/PIGMENT/COATING RESIDUES			
Waste Class: Waste Class Desc:	263	ORGANIC LABORATORY CHEMICALS			

<u>8</u>	12 of 17	SW/78.8	63.9 / 1.87	Ottawa-Carleton District School Board 100 Breezehille Ave. Ottawa ON	GEN
Generator No: Status: Approval Years: Contam. Facility: MHSW Facility: SIC Code: SIC Description:	ON7473867 2013 611110	ELEMENTARY AND SECONDARY SCHOOLS		PO Box No: Country: Choice of Contact: Co Admin: Phone No Admin:	

Map Key	Number of Records	Direction/ Distance (m)	Elev/Diff (m)	Site	DB
<u>Detail(s)</u>					
Waste Class:		148			
Waste Class Desc:		INORGANIC LABORATORY CHEMICALS			
Waste Class:		263			
Waste Class Desc:		ORGANIC LABORATORY CHEMICALS			
Waste Class:		145			
Waste Class Desc:		PAINT/PIGMENT/COATING RESIDUES			
Waste Class:		252			
Waste Class Desc:		WASTE OILS & LUBRICANTS			
Waste Class:		331			
Waste Class Desc:		WASTE COMPRESSED GASES			

<u>8</u>	13 of 17	SW/78.8	63.9 / 1.87	Ottawa-Carleton District School Board 100 Breezehille Ave. Ottawa ON K1Y 2H5	GEN
Generator No:	ON7473867			PO Box No:	
Status:				Country:	Canada
Approval Years:	2016			Choice of Contact:	CO_OFFICIAL
Contam. Facility:	No			Co Admin:	Greg Benson
MHSW Facility:	No			Phone No Admin:	613-596-8211 Ext.8549
SIC Code:	611110				
SIC Description:	ELEMENTARY AND SECONDARY SCHOOLS				

<u>Detail(s)</u>					
Waste Class:		122			
Waste Class Desc:		ALKALINE WASTES - OTHER METALS			
Waste Class:		331			
Waste Class Desc:		WASTE COMPRESSED GASES			
Waste Class:		148			
Waste Class Desc:		INORGANIC LABORATORY CHEMICALS			
Waste Class:		112			
Waste Class Desc:		ACID WASTE - HEAVY METALS			
Waste Class:		252			
Waste Class Desc:		WASTE OILS & LUBRICANTS			
Waste Class:		213			
Waste Class Desc:		PETROLEUM DISTILLATES			
Waste Class:		263			
Waste Class Desc:		ORGANIC LABORATORY CHEMICALS			
Waste Class:		145			
Waste Class Desc:		PAINT/PIGMENT/COATING RESIDUES			

<u>8</u>	14 of 17	SW/78.8	63.9 / 1.87	Ottawa-Carleton District School Board 100 Breezehille Ave. Ottawa ON K1Y 2H5	GEN
Generator No:	ON7473867			PO Box No:	
Status:				Country:	Canada
Approval Years:	2015			Choice of Contact:	CO_OFFICIAL
Contam. Facility:	No			Co Admin:	Greg Benson

Map Key	Number of Records	Direction/ Distance (m)	Elev/Diff (m)	Site	DB
MHSW Facility: SIC Code: SIC Description:	No 611110			Phone No Admin: 613-596-8211 Ext.8549 ELEMENTARY AND SECONDARY SCHOOLS	
<u>Detail(s)</u>					
Waste Class: Waste Class Desc:		145		PAINT/PIGMENT/COATING RESIDUES	
Waste Class: Waste Class Desc:		331		WASTE COMPRESSED GASES	
Waste Class: Waste Class Desc:		112		ACID WASTE - HEAVY METALS	
Waste Class: Waste Class Desc:		213		PETROLEUM DISTILLATES	
Waste Class: Waste Class Desc:		252		WASTE OILS & LUBRICANTS	
Waste Class: Waste Class Desc:		122		ALKALINE WASTES - OTHER METALS	
Waste Class: Waste Class Desc:		263		ORGANIC LABORATORY CHEMICALS	
Waste Class: Waste Class Desc:		148		INORGANIC LABORATORY CHEMICALS	

<u>8</u>	15 of 17	SW/78.8	63.9 / 1.87	Ottawa-Carleton District School Board 100 Breezehille Ave. Ottawa ON K1Y 2H5	GEN
Generator No: Status: Approval Years: Contam. Facility: MHSW Facility: SIC Code: SIC Description:	ON7473867 2014 No No 611110			PO Box No: Country: Choice of Contact: Co Admin: Phone No Admin:	 Canada CO_OFFICIAL Greg Benson 613-596-8211 Ext.8549
<u>Detail(s)</u>					
Waste Class: Waste Class Desc:		263		ORGANIC LABORATORY CHEMICALS	
Waste Class: Waste Class Desc:		331		WASTE COMPRESSED GASES	
Waste Class: Waste Class Desc:		148		INORGANIC LABORATORY CHEMICALS	
Waste Class: Waste Class Desc:		213		PETROLEUM DISTILLATES	
Waste Class: Waste Class Desc:		145		PAINT/PIGMENT/COATING RESIDUES	
Waste Class: Waste Class Desc:		252		WASTE OILS & LUBRICANTS	
Waste Class:		122			

Map Key	Number of Records	Direction/ Distance (m)	Elev/Diff (m)	Site	DB
Waste Class Desc:		ALKALINE WASTES - OTHER METALS			
<u>8</u>	16 of 17	SW/78.8	63.9 / 1.87	Ottawa-Carleton District School Board Health & Safety 100 Breezehille Ave. Ottawa ON K1Y 2H5	GEN
Generator No:	ON7473867			PO Box No:	
Status:	Registered			Country:	Canada
Approval Years:	As of Dec 2018			Choice of Contact:	
Contam. Facility:				Co Admin:	
MHSW Facility:				Phone No Admin:	
SIC Code:					
SIC Description:					
<u>Detail(s)</u>					
Waste Class:	112 C				
Waste Class Desc:	Acid solutions - containing heavy metals				
Waste Class:	122 C				
Waste Class Desc:	Alkaline slutions - containing other metals and non-metals (not cyanide)				
Waste Class:	145 I				
Waste Class Desc:	Wastes from the use of pigments, coatings and paints				
Waste Class:	145 T				
Waste Class Desc:	Wastes from the use of pigments, coatings and paints				
Waste Class:	148 C				
Waste Class Desc:	Misc. wastes and inorganic chemicals				
Waste Class:	148 I				
Waste Class Desc:	Misc. wastes and inorganic chemicals				
Waste Class:	213 I				
Waste Class Desc:	Petroleum distillates				
Waste Class:	252 L				
Waste Class Desc:	Waste crankcase oils and lubricants				
Waste Class:	263 B				
Waste Class Desc:	Misc. waste organic chemicals				
Waste Class:	263 I				
Waste Class Desc:	Misc. waste organic chemicals				
Waste Class:	331 I				
Waste Class Desc:	Waste compressed gases including cylinders				
<u>8</u>	17 of 17	SW/78.8	63.9 / 1.87	Ottawa-Carleton District School Board Health & Safety 100 Breezehille Ave. Ottawa ON K1Y 2H5	GEN
Generator No:	ON7473867			PO Box No:	
Status:	Registered			Country:	Canada
Approval Years:	As of Jul 2020			Choice of Contact:	
Contam. Facility:				Co Admin:	
MHSW Facility:				Phone No Admin:	
SIC Code:					
SIC Description:					

Map Key	Number of Records	Direction/ Distance (m)	Elev/Diff (m)	Site	DB
<u>Detail(s)</u>					
Waste Class:		148 I			
Waste Class Desc:		Misc. wastes and inorganic chemicals			
Waste Class:		148 C			
Waste Class Desc:		Misc. wastes and inorganic chemicals			
Waste Class:		213 I			
Waste Class Desc:		Petroleum distillates			
Waste Class:		112 C			
Waste Class Desc:		Acid solutions - containing heavy metals			
Waste Class:		252 L			
Waste Class Desc:		Waste crankcase oils and lubricants			
Waste Class:		263 B			
Waste Class Desc:		Misc. waste organic chemicals			
Waste Class:		145 T			
Waste Class Desc:		Wastes from the use of pigments, coatings and paints			
Waste Class:		263 I			
Waste Class Desc:		Misc. waste organic chemicals			
Waste Class:		122 C			
Waste Class Desc:		Alkaline slutions - containing other metals and non-metals (not cyanide)			
Waste Class:		145 I			
Waste Class Desc:		Wastes from the use of pigments, coatings and paints			
Waste Class:		331 I			
Waste Class Desc:		Waste compressed gases including cylinders			

<u>9</u>	1 of 1	SSE/79.3	63.9 / 1.85	73 Breezehill Ave N Ottawa ON	WWIS
Well ID:	7333911			Data Entry Status:	
Construction Date:				Data Src:	
Primary Water Use:	Monitoring and Test Hole			Date Received:	4/15/2019
Sec. Water Use:				Selected Flag:	Yes
Final Well Status:	Monitoring and Test Hole			Abandonment Rec:	
Water Type:				Contractor:	7241
Casing Material:				Form Version:	7
Audit No:	Z302772			Owner:	
Tag:	A261092			Street Name:	73 Breezehill Ave N
Construction Method:				County:	OTTAWA
Elevation (m):				Municipality:	OTTAWA CITY
Elevation Reliability:				Site Info:	
Depth to Bedrock:				Lot:	
Well Depth:				Concession:	
Overburden/Bedrock:				Concession Name:	
Pump Rate:				Easting NAD83:	
Static Water Level:				Northing NAD83:	
Flowing (Y/N):				Zone:	
Flow Rate:				UTM Reliability:	
Clear/Cloudy:					
PDF URL (Map):					

Bore Hole Information

Bore Hole ID: 1007435542 **Elevation:**

Map Key	Number of Records	Direction/ Distance (m)	Elev/Diff (m)	Site	DB
DP2BR:				Elevrc:	
Spatial Status:				Zone:	18
Code OB:				East83:	443782
Code OB Desc:				North83:	5028310
Open Hole:				Org CS:	UTM83
Cluster Kind:				UTMRC:	4
Date Completed:	2/15/2019			UTMRC Desc:	margin of error : 30 m - 100 m
Remarks:				Location Method:	wwr
Elevrc Desc:					
Location Source Date:					
Improvement Location Source:					
Improvement Location Method:					
Source Revision Comment:					
Supplier Comment:					

Overburden and Bedrock

Materials Interval

Formation ID: 1007811209
Layer: 2
Color: 6
General Color: BROWN
Mat1: 05
Most Common Material: CLAY
Mat2: 06
Mat2 Desc: SILT
Mat3: 85
Mat3 Desc: SOFT
Formation Top Depth: 1.83
Formation End Depth: 4.57
Formation End Depth UOM: m

Overburden and Bedrock

Materials Interval

Formation ID: 1007811210
Layer: 3
Color: 2
General Color: GREY
Mat1: 05
Most Common Material: CLAY
Mat2: 06
Mat2 Desc: SILT
Mat3: 85
Mat3 Desc: SOFT
Formation Top Depth: 4.57
Formation End Depth: 6.1
Formation End Depth UOM: m

Overburden and Bedrock

Materials Interval

Formation ID: 1007811208
Layer: 1
Color: 6
General Color: BROWN
Mat1: 01
Most Common Material: FILL
Mat2:
Mat2 Desc:
Mat3: 79
Mat3 Desc: PACKED
Formation Top Depth: 0

Map Key	Number of Records	Direction/ Distance (m)	Elev/Diff (m)	Site	DB
Formation End Depth:		1.83			
Formation End Depth UOM:		m			
<u>Annular Space/Abandonment Sealing Record</u>					
Plug ID:		1007812386			
Layer:		1			
Plug From:		0			
Plug To:		0.31			
Plug Depth UOM:		m			
<u>Annular Space/Abandonment Sealing Record</u>					
Plug ID:		1007812388			
Layer:		3			
Plug From:		2.74			
Plug To:		6.1			
Plug Depth UOM:		m			
<u>Annular Space/Abandonment Sealing Record</u>					
Plug ID:		1007812387			
Layer:		2			
Plug From:		0.31			
Plug To:		2.74			
Plug Depth UOM:		m			
<u>Method of Construction & Well Use</u>					
Method Construction ID:		1007813479			
Method Construction Code:		B			
Method Construction:		Other Method			
Other Method Construction:		Direct Push			
<u>Pipe Information</u>					
Pipe ID:		1007810011			
Casing No:		0			
Comment:					
Alt Name:					
<u>Construction Record - Casing</u>					
Casing ID:		1007813870			
Layer:		1			
Material:		5			
Open Hole or Material:		PLASTIC			
Depth From:		0			
Depth To:		31			
Casing Diameter:		4.03			
Casing Diameter UOM:		cm			
Casing Depth UOM:		m			
<u>Construction Record - Screen</u>					
Screen ID:		1007814346			

Map Key	Number of Records	Direction/ Distance (m)	Elev/Diff (m)	Site	DB
<hr/>					
Layer:		1			
Slot:		10			
Screen Top Depth:		3.1			
Screen End Depth:		6.1			
Screen Material:		5			
Screen Depth UOM:		m			
Screen Diameter UOM:		cm			
Screen Diameter:		4.82			
<u>Results of Well Yield Testing</u>					
Pump Test ID:		1007814876			
Pump Set At:					
Static Level:					
Final Level After Pumping:					
Recommended Pump Depth:					
Pumping Rate:					
Flowing Rate:					
Recommended Pump Rate:					
Levels UOM:		m			
Rate UOM:		LPM			
Water State After Test Code:					
Water State After Test:					
Pumping Test Method:		0			
Pumping Duration HR:					
Pumping Duration MIN:					
Flowing:					
<u>Hole Diameter</u>					
Hole ID:		1007813187			
Diameter:		8.25			
Depth From:		0			
Depth To:		6.1			
Hole Depth UOM:		m			
Hole Diameter UOM:		cm			
<hr/>					
10	1 of 6	SE/81.9	63.9 / 1.85	ARC Industries 73 Breezehill Ave N Ottawa ON K1Y 2H6	SCT
Established:		1973			
Plant Size (ft²):					
Employment:					
<u>--Details--</u>					
Description:		All Other Miscellaneous Manufacturing			
SIC/NAICS Code:		339990			
<hr/>					
10	2 of 6	SE/81.9	63.9 / 1.85	A R C INDUSTRIES 73 BREEZEHILL AVE N OTTAWA ON K1Y 2H6	SCT
Established:		1974			
Plant Size (ft²):		0			
Employment:		15			
<u>--Details--</u>					
Description:		MILLWORK			
SIC/NAICS Code:		2431			

Map Key	Number of Records	Direction/ Distance (m)	Elev/Diff (m)	Site	DB
10	3 of 6	SE/81.9	63.9 / 1.85	Arc Industries - Div. of OCAPDD 73 Breezehill Ave N Ottawa ON K1Y 2H6	SCT
Established:		1973			
Plant Size (ft²):					
Employment:		6			
10	4 of 6	SE/81.9	63.9 / 1.85	73 Breezehill Avenue North Ottawa ON K1Y 2H6	EHS
Order No:		20080924003		Nearest Intersection:	Somerset
Status:		C		Municipality:	Ottawa
Report Type:		Standard Report		Client Prov/State:	ON
Report Date:		10/2/2008		Search Radius (km):	0.25
Date Received:		9/24/2008		X:	-75.718626
Previous Site Name:				Y:	45.405893
Lot/Building Size:		10' x ~200'			
Additional Info Ordered:		Fire Insur. Maps and/or Site Plans; Title Search; City Directory			
10	5 of 6	SE/81.9	63.9 / 1.85	73 Breezehill Ave North Ottawa Ontario Ottawa ON K1Y 2H6	EHS
Order No:		20190129049		Nearest Intersection:	
Status:		C		Municipality:	
Report Type:		Standard Report		Client Prov/State:	ON
Report Date:		01-FEB-19		Search Radius (km):	.25
Date Received:		29-JAN-19		X:	-75.718268
Previous Site Name:				Y:	45.406057
Lot/Building Size:					
Additional Info Ordered:		Fire Insur. Maps and/or Site Plans			
10	6 of 6	SE/81.9	63.9 / 1.85	Enbridge Gas Inc. 73 Breezehill Ave N. Ottawa ON	SPL
Ref No:		4363-BGZR82		Discharger Report:	
Site No:		NA		Material Group:	
Incident Dt:		10/16/2019		Health/Env Conseq:	2 - Minor Environment Corporation
Year:				Client Type:	Miscellaneous Industrial
Incident Cause:				Sector Type:	
Incident Event:		Leak/Break		Agency Involved:	
Contaminant Code:		35		Nearest Watercourse:	
Contaminant Name:		NATURAL GAS (METHANE)		Site Address:	73 Breezehill Ave N.
Contaminant Limit 1:				Site District Office:	Ottawa
Contam Limit Freq 1:				Site Postal Code:	
Contaminant UN No 1:		1075		Site Region:	Eastern
Environment Impact:				Site Municipality:	Ottawa
Nature of Impact:				Site Lot:	
Receiving Medium:				Site Conc:	
Receiving Env:		Air		Northing:	
MOE Response:		No		Easting:	
Dt MOE Arvl on Scn:				Site Geo Ref Accu:	
MOE Reported Dt:		10/16/2019		Site Map Datum:	
Dt Document Closed:		10/24/2019		SAC Action Class:	TSSA - Fuel Safety Branch - Hydrocarbon Fuel Release/Spill
Incident Reason:		Operator/Human Error		Source Type:	Pipeline/Components
Site Name:		Commercial<UNOFFICIAL>			

Map Key	Number of Records	Direction/ Distance (m)	Elev/Diff (m)	Site	DB
Site County/District:					
Site Geo Ref Meth:					
Incident Summary: TSSA FSB: Enbridge Gas, 1" plastic IP service line damaged, made safe					
Contaminant Qty: 0 other - see incident description					

11	1 of 1	SE/82.0	63.9 / 1.85	73 Breezehill Ave N Ottawa ON	WWIS
Well ID: 7333875					
Construction Date:					
Primary Water Use: Monitoring and Test Hole					
Sec. Water Use:					
Final Well Status: Monitoring and Test Hole					
Water Type:					
Casing Material:					
Audit No: Z302759					
Tag: A261253					
Construction Method:					
Elevation (m):					
Elevation Reliability:					
Depth to Bedrock:					
Well Depth:					
Overburden/Bedrock:					
Pump Rate:					
Static Water Level:					
Flowing (Y/N):					
Flow Rate:					
Clear/Cloudy:					
PDF URL (Map):					

Bore Hole Information

Bore Hole ID: 1007435434					
DP2BR:					
Spatial Status:					
Code OB:					
Code OB Desc:					
Open Hole:					
Cluster Kind:					
Date Completed: 3/6/2019					
Remarks:					
Elevrc Desc:					
Location Source Date:					
Improvement Location Source:					
Improvement Location Method:					
Source Revision Comment:					
Supplier Comment:					
Elevation:					
Elevrc:					
Zone: 18					
East83: 443799					
North83: 5028315					
Org CS: UTM83					
UTMRC: 4					
UTMRC Desc: margin of error : 30 m - 100 m					
Location Method: wwr					

Overburden and Bedrock

Materials Interval

Formation ID: 1007962885					
Layer: 2					
Color: 6					
General Color: BROWN					
Mat1: 28					
Most Common Material: SAND					
Mat2: 12					
Mat2 Desc: STONES					
Mat3: 11					
Mat3 Desc: GRAVEL					

Map Key	Number of Records	Direction/ Distance (m)	Elev/Diff (m)	Site	DB
Formation Top Depth:		.31			
Formation End Depth:		2.79			
Formation End Depth UOM:		ft			
<u>Overburden and Bedrock Materials Interval</u>					
Formation ID:		1007962886			
Layer:		3			
Color:		2			
General Color:		GREY			
Mat1:		05			
Most Common Material:		CLAY			
Mat2:		06			
Mat2 Desc:		SILT			
Mat3:		85			
Mat3 Desc:		SOFT			
Formation Top Depth:		2.79			
Formation End Depth:		6.1			
Formation End Depth UOM:		ft			
<u>Overburden and Bedrock Materials Interval</u>					
Formation ID:		1007962884			
Layer:		1			
Color:		8			
General Color:		BLACK			
Mat1:		27			
Most Common Material:		OTHER			
Mat2:		11			
Mat2 Desc:		GRAVEL			
Mat3:		66			
Mat3 Desc:		DENSE			
Formation Top Depth:		0			
Formation End Depth:		.31			
Formation End Depth UOM:		ft			
<u>Annular Space/Abandonment Sealing Record</u>					
Plug ID:		1007964159			
Layer:		2			
Plug From:		0.31			
Plug To:		2.83			
Plug Depth UOM:		ft			
<u>Annular Space/Abandonment Sealing Record</u>					
Plug ID:		1007964158			
Layer:		1			
Plug From:		0			
Plug To:		0.31			
Plug Depth UOM:		ft			
<u>Annular Space/Abandonment Sealing Record</u>					
Plug ID:		1007964160			
Layer:		3			
Plug From:		2.83			

Map Key	Number of Records	Direction/ Distance (m)	Elev/Diff (m)	Site	DB
Plug To:		6.1			
Plug Depth UOM:		ft			
<u>Method of Construction & Well Use</u>					
Method Construction ID:		1007965415			
Method Construction Code:		B			
Method Construction:		Other Method			
Other Method Construction:		Direct Push			
<u>Pipe Information</u>					
Pipe ID:		1007961918			
Casing No:		0			
Comment:					
Alt Name:					
<u>Construction Record - Casing</u>					
Casing ID:		1007965893			
Layer:		1			
Material:		5			
Open Hole or Material:		PLASTIC			
Depth From:		0			
Depth To:		3.1			
Casing Diameter:		4.03			
Casing Diameter UOM:		Inch			
Casing Depth UOM:		ft			
<u>Construction Record - Screen</u>					
Screen ID:		1007966475			
Layer:		1			
Slot:		10			
Screen Top Depth:		3.1			
Screen End Depth:		6.1			
Screen Material:		5			
Screen Depth UOM:		ft			
Screen Diameter UOM:		Inch			
Screen Diameter:		4.82			
<u>Results of Well Yield Testing</u>					
Pump Test ID:		1007967090			
Pump Set At:					
Static Level:					
Final Level After Pumping:					
Recommended Pump Depth:					
Pumping Rate:					
Flowing Rate:					
Recommended Pump Rate:					
Levels UOM:		ft			
Rate UOM:		GPM			
Water State After Test Code:					
Water State After Test:					
Pumping Test Method:		0			
Pumping Duration HR:					
Pumping Duration MIN:					
Flowing:					

Map Key	Number of Records	Direction/ Distance (m)	Elev/Diff (m)	Site	DB
<u>Hole Diameter</u>					
				Hole ID: 1007964867 Diameter: 8.25 Depth From: 0 Depth To: 6.1 Hole Depth UOM: ft Hole Diameter UOM: Inch	
12	1 of 29	N/103.7	61.0 / -1.08	Primrose Printing Inc 250 City Centre Avenue, BAY 142 Ottawa ON K1R 6K7	GEN
				Generator No: ON2422403 Status: Approval Years: 04,05 Contam. Facility: MHSW Facility: SIC Code: 323113 SIC Description: Commercial Screen Printing PO Box No: Country: Choice of Contact: Co Admin: Phone No Admin:	
<u>Detail(s)</u>					
				Waste Class: 145 Waste Class Desc: PAINT/PIGMENT/COATING RESIDUES Waste Class: 264 Waste Class Desc: PHOTOPROCESSING WASTES	
12	2 of 29	N/103.7	61.0 / -1.08	Display Laminating 250 City Centre Ave Suite 128 Ottawa ON K1R 6K7	SCT
				Established: 01-JUL-87 Plant Size (ft²): 6000 Employment: --Details-- Description: Support Activities for Printing SIC/NAICS Code: 323120	
12	3 of 29	N/103.7	61.0 / -1.08	Artext Electronic Publishing 250 City Centre Ave Suite 140 Ottawa ON K1R 6K7	SCT
				Established: 01-AUG-87 Plant Size (ft²): Employment: --Details-- Description: Other Printing SIC/NAICS Code: 323119 Description: Support Activities for Printing SIC/NAICS Code: 323120 Description: Manufacturing and Reproducing Magnetic and Optical Media SIC/NAICS Code: 334610	

Map Key	Number of Records	Direction/ Distance (m)	Elev/Diff (m)	Site	DB
12	4 of 29	N/103.7	61.0 / -1.08	Ottawa Print Finishing 250 City Centre Ave Suite 226 Ottawa ON K1R 6K7	SCT
Established:		01-AUG-86			
Plant Size (ft²):		6500			
Employment:					
--Details--					
Description:		Other Printing			
SIC/NAICS Code:		323119			
Description:		Support Activities for Printing			
SIC/NAICS Code:		323120			
Description:		Support Activities for Printing			
SIC/NAICS Code:		323120			
12	5 of 29	N/103.7	61.0 / -1.08	Marquardt Printing Ltd. 250 City Centre Ave Bay 240 Ottawa ON K1R 6K7	SCT
Established:		01-JAN-48			
Plant Size (ft²):		10200			
Employment:					
--Details--					
Description:		Other Printing			
SIC/NAICS Code:		323119			
Description:		Digital Printing			
SIC/NAICS Code:		323115			
Description:		Support Activities for Printing			
SIC/NAICS Code:		323120			
Description:		Quick Printing			
SIC/NAICS Code:		323114			
Description:		Other Printing			
SIC/NAICS Code:		323119			
12	6 of 29	N/103.7	61.0 / -1.08	Quality Signs Ltd. 250 City Centre Ave Suite 128 Ottawa ON K1R 6K7	SCT
Established:					
Plant Size (ft²):					
Employment:					
--Details--					
Description:		Sign Manufacturing			
SIC/NAICS Code:		339950			
12	7 of 29	N/103.7	61.0 / -1.08	C.N. Embroidery Inc. 250 City Centre Ave Unit 100 Ottawa ON K1R 6K7	SCT

Map Key	Number of Records	Direction/ Distance (m)	Elev/Diff (m)	Site	DB
Established:		01-AUG-94			
Plant Size (ft²):					
Employment:					
--Details--					
Description:		All Other Textile Product Mills			
SIC/NAICS Code:		314990			
12	8 of 29	N/103.7	61.0 / -1.08	250 City Centre Avenue (formerly Champagne Avenue N) Ottawa ON	EHS
Order No:	20081114004			Nearest Intersection: City Centre Ave. and Elm Street	
Status:	C			Municipality:	
Report Type:	Custom Report			Client Prov/State: ON	
Report Date:	11/24/2008			Search Radius (km): 0.25	
Date Received:	11/14/2008			X: -75.718294	
Previous Site Name:	formerly known as 250, 270 and 290 City Centre Avenue			Y: 45.409166	
Lot/Building Size:	lot: 8.07 acres				
Additional Info Ordered:	Fire Insur. Maps and/or Site Plans; City Directory				
12	9 of 29	N/103.7	61.0 / -1.08	Cielo Print Inc. 250 City Centre Avenue, BAY 136 Ottawa ON	GEN
Generator No:	ON2422403			PO Box No:	
Status:				Country:	
Approval Years:	06,07,08			Choice of Contact:	
Contam. Facility:				Co Admin:	
MHSW Facility:				Phone No Admin:	
SIC Code:	323113				
SIC Description:	Commercial Screen Printing				
Detail(s)					
Waste Class:	145				
Waste Class Desc:	PAINT/PIGMENT/COATING RESIDUES				
Waste Class:	212				
Waste Class Desc:	ALIPHATIC SOLVENTS				
Waste Class:	264				
Waste Class Desc:	PHOTOPROCESSING WASTES				
12	10 of 29	N/103.7	61.0 / -1.08	Equity Management International Limited 250 City Centre Avenue Ottawa ON	GEN
Generator No:	ON4569420			PO Box No:	
Status:				Country:	
Approval Years:	06			Choice of Contact:	
Contam. Facility:				Co Admin:	
MHSW Facility:				Phone No Admin:	
SIC Code:	531310				
SIC Description:	Real Estate Property Managers				
Detail(s)					

Map Key	Number of Records	Direction/ Distance (m)	Elev/Diff (m)	Site	DB
Waste Class:		114			
Waste Class Desc:		OTHER INORGANIC ACID WASTES			
Waste Class:		123			
Waste Class Desc:		ALKALINE PHOSPHATES			
Waste Class:		145			
Waste Class Desc:		PAINT/PIGMENT/COATING RESIDUES			
Waste Class:		147			
Waste Class Desc:		CHEMICAL FERTILIZER WASTES			
Waste Class:		252			
Waste Class Desc:		WASTE OILS & LUBRICANTS			
12	11 of 29	N/103.7	61.0 / -1.08	Cdn Parks & Wilderness Society 250 City Centre Ave Suite 506 Ottawa ON K1R 6K7	SCT
Established:		01-DEC-64			
Plant Size (ft²):					
Employment:					
--Details--					
Description:		Social Advocacy Organizations			
SIC/NAICS Code:		813310			
12	12 of 29	N/103.7	61.0 / -1.08	Christie Lites Ltd. - Ottawa 250 City Centre Ave Suite 102-104 Ottawa ON K1R 6K7	SCT
Established:		01-SEP-01			
Plant Size (ft²):					
Employment:					
--Details--					
Description:		Electrical Wiring and Construction Supplies Wholesaler-Distributors			
SIC/NAICS Code:		416110			
Description:		Electrical Wiring and Construction Supplies Wholesaler-Distributors			
SIC/NAICS Code:		416110			
Description:		Other Specialty-Line Building Supplies Wholesaler-Distributors			
SIC/NAICS Code:		416390			
Description:		Electrical Contractors and Other Wiring Installation Contractors			
SIC/NAICS Code:		238210			
Description:		Industrial Machinery, Equipment and Supplies Wholesaler-Distributors			
SIC/NAICS Code:		417230			
Description:		Other Commercial and Industrial Machinery and Equipment Rental and Leasing			
SIC/NAICS Code:		532490			
12	13 of 29	N/103.7	61.0 / -1.08	Cielo Print Inc. 250 City Centre Ave Unit 136 Ottawa ON K1R 6K7	SCT
Established:		01-OCT-88			

Map Key	Number of Records	Direction/ Distance (m)	Elev/Diff (m)	Site	DB
Plant Size (ft²):					
Employment:					
--Details--					
Description:		Other Printing			
SIC/NAICS Code:		323119			
Description:		Digital Printing			
SIC/NAICS Code:		323115			
Description:		Support Activities for Printing			
SIC/NAICS Code:		323120			
12	14 of 29	N/103.7	61.0 / -1.08	MARQUARDT PRINTING LTD. 250 CITY CENTRE AVENUE, UNIT 236 OTTAWA ON K1R 6K7	GEN
Generator No:	ON5555800			PO Box No:	
Status:				Country:	
Approval Years:	2010			Choice of Contact:	
Contam. Facility:				Co Admin:	
MHSW Facility:				Phone No Admin:	
SIC Code:	323119				
SIC Description:	Other Printing				
<u>Detail(s)</u>					
Waste Class:	264				
Waste Class Desc:	PHOTOPROCESSING WASTES				
Waste Class:	145				
Waste Class Desc:	PAINT/PIGMENT/COATING RESIDUES				
Waste Class:	213				
Waste Class Desc:	PETROLEUM DISTILLATES				
12	15 of 29	N/103.7	61.0 / -1.08	PUBLIC WORKS AND GOVERNMENT SERVICES CANADA 250 City Centre Av Ottawa ON K1R 6K7	GEN
Generator No:	ON6026658			PO Box No:	
Status:				Country:	
Approval Years:	2011			Choice of Contact:	
Contam. Facility:				Co Admin:	
MHSW Facility:				Phone No Admin:	
SIC Code:	911910				
SIC Description:					
12	16 of 29	N/103.7	61.0 / -1.08	City of Ottawa 250 City Centre Avenue Ottawa ON	GEN
Generator No:	ON9363398			PO Box No:	
Status:				Country:	
Approval Years:	2013			Choice of Contact:	
Contam. Facility:				Co Admin:	
MHSW Facility:				Phone No Admin:	
SIC Code:	913910				
SIC Description:					

Map Key	Number of Records	Direction/ Distance (m)	Elev/Diff (m)	Site	DB
<u>Detail(s)</u>					
Waste Class:		221			
Waste Class Desc:		LIGHT FUELS			
Waste Class:		251			
Waste Class Desc:		OIL SKIMMINGS & SLUDGES			
12	17 of 29	N/103.7	61.0 / -1.08	VISION FORM BAY 244-250 CITY CENTRE AVE OTTAWA ON	GEN
Generator No:	ON5433512			PO Box No:	
Status:				Country:	
Approval Years:	2013			Choice of Contact:	
Contam. Facility:				Co Admin:	
MHSW Facility:				Phone No Admin:	
SIC Code:	323115				
SIC Description:	DIGITAL PRINTING				
<u>Detail(s)</u>					
Waste Class:		145			
Waste Class Desc:		PAINT/PIGMENT/COATING RESIDUES			
Waste Class:		213			
Waste Class Desc:		PETROLEUM DISTILLATES			
12	18 of 29	N/103.7	61.0 / -1.08	Cascades Recovery Inc. 250 City Centre Ave. Ottawa ON	SPL
Ref No:	0423-8Y8TGA			Discharger Report:	
Site No:				Material Group:	
Incident Dt:	17-SEP-12			Health/Env Conseq:	
Year:				Client Type:	
Incident Cause:				Sector Type:	
Incident Event:				Agency Involved:	
Contaminant Code:	15			Nearest Watercourse:	
Contaminant Name:	HYDRAULIC OIL			Site Address:	250 City Centre Ave.
Contaminant Limit 1:				Site District Office:	
Contam Limit Freq 1:				Site Postal Code:	
Contaminant UN No 1:				Site Region:	
Environment Impact:	Not Anticipated			Site Municipality:	Ottawa
Nature of Impact:				Site Lot:	
Receiving Medium:				Site Conc:	
Receiving Env:				Northing:	
MOE Response:	No Field Response			Easting:	
Dt MOE Arvl on Scn:				Site Geo Ref Accu:	
MOE Reported Dt:	17-SEP-12			Site Map Datum:	
Dt Document Closed:				SAC Action Class:	Land Spills
Incident Reason:				Source Type:	
Site Name:	Road and curb area<UNOFFICIAL>				
Site County/District:					
Site Geo Ref Meth:					
Incident Summary:	Cascades Recovery: 218 L hydrlic oil to road, cleaned				
Contaminant Qty:	218 L				
12	19 of 29	N/103.7	61.0 / -1.08	Equity Realty Group Inc. 250, 270, 290 City Centre Avenue Ottawa ON	GEN

Map Key	Number of Records	Direction/ Distance (m)	Elev/Diff (m)	Site	DB
Generator No:	ON8497519			PO Box No:	
Status:				Country:	
Approval Years:	2013			Choice of Contact:	
Contam. Facility:				Co Admin:	
MHSW Facility:				Phone No Admin:	
SIC Code:	531310				
SIC Description:	REAL ESTATE PROPERTY MANAGERS				
Detail(s)					
Waste Class:	146				
Waste Class Desc:	OTHER SPECIFIED INORGANICS				
Waste Class:	241				
Waste Class Desc:	HALOGENATED SOLVENTS				
12	20 of 29	N/103.7	61.0 / -1.08	FURNITURE AFFAIRS 250 CITY CENTRE.UNIT 222 OTTAWA ON	GEN
Generator No:	ON8702314			PO Box No:	
Status:				Country:	
Approval Years:	2013			Choice of Contact:	
Contam. Facility:				Co Admin:	
MHSW Facility:				Phone No Admin:	
SIC Code:	337121, 337126				
SIC Description:	UPHOLSTERED HOUSEHOLD FURNITURE MANUFACTURING, HOUSEHOLD FURNITURE (EXCEPT WOOD AND UPHOLSTERED) MANUFACTURING				
Detail(s)					
Waste Class:	145				
Waste Class Desc:	PAINT/PIGMENT/COATING RESIDUES				
12	21 of 29	N/103.7	61.0 / -1.08	FURNITURE AFFAIRS 250 CITY CENTRE.UNIT 222 OTTAWA ON K1R6K7	GEN
Generator No:	ON8702314			PO Box No:	
Status:				Country:	Canada
Approval Years:	2016			Choice of Contact:	CO_OFFICIAL
Contam. Facility:	No			Co Admin:	
MHSW Facility:	No			Phone No Admin:	
SIC Code:	337121, 337126				
SIC Description:	UPHOLSTERED HOUSEHOLD FURNITURE MANUFACTURING, HOUSEHOLD FURNITURE (EXCEPT WOOD AND UPHOLSTERED) MANUFACTURING				
Detail(s)					
Waste Class:	145				
Waste Class Desc:	PAINT/PIGMENT/COATING RESIDUES				
12	22 of 29	N/103.7	61.0 / -1.08	VISION FORM BAY 244-250 CITY CENTRE AVE OTTAWA ON K1R 6K7	GEN
Generator No:	ON5433512			PO Box No:	
Status:				Country:	Canada
Approval Years:	2015			Choice of Contact:	CO_OFFICIAL
Contam. Facility:	No			Co Admin:	Carol Menard

Map Key	Number of Records	Direction/ Distance (m)	Elev/Diff (m)	Site	DB
MHSW Facility: SIC Code: SIC Description:	No 323115	DIGITAL PRINTING		Phone No Admin: 61356996258 Ext.	
Detail(s)					
Waste Class: Waste Class Desc:	145	PAINT/PIGMENT/COATING RESIDUES			
Waste Class: Waste Class Desc:	213	PETROLEUM DISTILLATES			
12	23 of 29	N/103.7	61.0 / -1.08	FURNITURE AFFAIRS 250 CITY CENTRE.UNIT 222 OTTAWA ON K1R6K7	GEN
Generator No: Status: Approval Years: Contam. Facility: MHSW Facility: SIC Code: SIC Description:	ON8702314 2015 No No 337121, 337126	UPHOLSTERED HOUSEHOLD FURNITURE MANUFACTURING, HOUSEHOLD FURNITURE (EXCEPT WOOD AND UPHOLSTERED) MANUFACTURING		PO Box No: Country: Canada Choice of Contact: CO_OFFICIAL Co Admin: Phone No Admin:	
Detail(s)					
Waste Class: Waste Class Desc:	145	PAINT/PIGMENT/COATING RESIDUES			
12	24 of 29	N/103.7	61.0 / -1.08	FURNITURE AFFAIRS 250 CITY CENTRE.UNIT 222 OTTAWA ON K1R6K7	GEN
Generator No: Status: Approval Years: Contam. Facility: MHSW Facility: SIC Code: SIC Description:	ON8702314 2014 No No 337121, 337126	UPHOLSTERED HOUSEHOLD FURNITURE MANUFACTURING, HOUSEHOLD FURNITURE (EXCEPT WOOD AND UPHOLSTERED) MANUFACTURING		PO Box No: Country: Canada Choice of Contact: CO_OFFICIAL Co Admin: Phone No Admin:	
Detail(s)					
Waste Class: Waste Class Desc:	145	PAINT/PIGMENT/COATING RESIDUES			
12	25 of 29	N/103.7	61.0 / -1.08	Visionform Inc BAY 244-250 City Centre Avenue Ottawa ON K1R 6K7	GEN
Generator No: Status: Approval Years: Contam. Facility: MHSW Facility: SIC Code: SIC Description:	ON5433512 Registered As of Dec 2018			PO Box No: Country: Canada Choice of Contact: Co Admin: Phone No Admin:	

Map Key	Number of Records	Direction/ Distance (m)	Elev/Diff (m)	Site	DB
<u>Detail(s)</u>					
Waste Class:		145 H			
Waste Class Desc:		Wastes from the use of pigments, coatings and paints			
Waste Class:		145 I			
Waste Class Desc:		Wastes from the use of pigments, coatings and paints			
Waste Class:		252 L			
Waste Class Desc:		Waste crankcase oils and lubricants			
Waste Class:		331 I			
Waste Class Desc:		Waste compressed gases including cylinders			

12	26 of 29	N/103.7	61.0 / -1.08	VISION FORM BAY 244-250 CITY CENTRE AVE OTTAWA ON K1R 6K7	GEN
Generator No:	ON5433512			PO Box No:	
Status:				Country:	Canada
Approval Years:	2016			Choice of Contact:	CO_OFFICIAL
Contam. Facility:	No			Co Admin:	Carol Menard
MHSW Facility:	No			Phone No Admin:	6132312246 Ext.235
SIC Code:	323115				
SIC Description:	DIGITAL PRINTING				

<u>Detail(s)</u>					
Waste Class:		145			
Waste Class Desc:		PAINT/PIGMENT/COATING RESIDUES			
Waste Class:		232			
Waste Class Desc:		POLYMERIC RESINS			
Waste Class:		331			
Waste Class Desc:		WASTE COMPRESSED GASES			
Waste Class:		213			
Waste Class Desc:		PETROLEUM DISTILLATES			

12	27 of 29	N/103.7	61.0 / -1.08	Public Services & Procurement Canada ESD/Trades 250 City Centre Av Ottawa ON K1R 6K7	GEN
Generator No:	ON6026658			PO Box No:	
Status:	Registered			Country:	Canada
Approval Years:	As of Jun 2018			Choice of Contact:	
Contam. Facility:				Co Admin:	
MHSW Facility:				Phone No Admin:	
SIC Code:					
SIC Description:					

<u>Detail(s)</u>					
Waste Class:		263 C			
Waste Class Desc:		Misc. waste organic chemicals			
Waste Class:		213 I			
Waste Class Desc:		Petroleum distillates			
Waste Class:		148 C			
Waste Class Desc:		Misc. wastes and inorganic chemicals			

Map Key	Number of Records	Direction/ Distance (m)	Elev/Diff (m)	Site	DB
Waste Class:		145 I			
Waste Class Desc:		Wastes from the use of pigments, coatings and paints			
Waste Class:		331 I			
Waste Class Desc:		Waste compressed gases including cylinders			
Waste Class:		121 C			
Waste Class Desc:		Alkaline slutions - containing heavy metals			
Waste Class:		263 I			
Waste Class Desc:		Misc. waste organic chemicals			
12	28 of 29	N/103.7	61.0 / -1.08	Public Services and Procurement Canada 250 City Centre Avenue Ottawa ON K1R 6K7	GEN
Generator No:	ON3185623			PO Box No:	
Status:	Registered			Country:	Canada
Approval Years:	As of Dec 2018			Choice of Contact:	
Contam. Facility:				Co Admin:	
MHSW Facility:				Phone No Admin:	
SIC Code:					
SIC Description:					
<u>Detail(s)</u>					
Waste Class:		146 T			
Waste Class Desc:		Other specified inorganic sludges, slurries or solids			
12	29 of 29	N/103.7	61.0 / -1.08	Visionform Inc BAY 244-250 City Centre Avenue Ottawa ON K1R 6K7	GEN
Generator No:	ON5433512			PO Box No:	
Status:	Registered			Country:	Canada
Approval Years:	As of Jul 2020			Choice of Contact:	
Contam. Facility:				Co Admin:	
MHSW Facility:				Phone No Admin:	
SIC Code:					
SIC Description:					
<u>Detail(s)</u>					
Waste Class:		331 I			
Waste Class Desc:		Waste compressed gases including cylinders			
Waste Class:		252 L			
Waste Class Desc:		Waste crankcase oils and lubricants			
Waste Class:		145 H			
Waste Class Desc:		Wastes from the use of pigments, coatings and paints			
Waste Class:		145 I			
Waste Class Desc:		Wastes from the use of pigments, coatings and paints			
13	1 of 1	SSW/110.3	64.6 / 2.49	ON	WWIS
Well ID:	7216640			Data Entry Status:	Yes
Construction Date:				Data Src:	
Primary Water Use:				Date Received:	2/20/2014

Map Key	Number of Records	Direction/ Distance (m)	Elev/Diff (m)	Site	DB
Sec. Water Use: Final Well Status: Water Type: Casing Material: Audit No: C21873 Tag: A137238 Construction Method: Elevation (m): Elevation Reliability: Depth to Bedrock: Well Depth: Overburden/Bedrock: Pump Rate: Static Water Level: Flowing (Y/N): Flow Rate: Clear/Cloudy:				Selected Flag: Yes Abandonment Rec: Contractor: 6964 Form Version: 8 Owner: Street Name: County: OTTAWA Municipality: OTTAWA CITY Site Info: Lot: Concession: Concession Name: Easting NAD83: Northing NAD83: Zone: UTM Reliability:	
PDF URL (Map):					
<u>Bore Hole Information</u>					
Bore Hole ID: 1004713335 DP2BR: Spatial Status: Code OB: Code OB Desc: Open Hole: Cluster Kind: Date Completed: 1/4/2013 Remarks: Elevrc Desc: Location Source Date: Improvement Location Source: Improvement Location Method: Source Revision Comment: Supplier Comment:				Elevation: 64.669372 Elevrc: Zone: 18 East83: 443739 North83: 5028276 Org CS: UTM83 UTMRC: 4 UTMRC Desc: margin of error : 30 m - 100 m Location Method: gis	
14	1 of 3	WSW/110.8	63.9 / 1.80	ESPRIT DE CORPS 1066 SOMERSET ST W SUITE 204 OTTAWA ON K1Y 4T3	SCT
Established: 1991 Plant Size (ft²): 1096 Employment: 4					
--Details--					
Description:		Periodical Publishers			
SIC/NAICS Code:		511120			
14	2 of 3	WSW/110.8	63.9 / 1.80	Esprit de Corps Inc. 1066 Somerset St W Unit 204 Ottawa ON K1Y 4T3	SCT
Established: 01-AUG-91 Plant Size (ft²): 1100 Employment:					
--Details--					
Description:		Periodical Publishers			
SIC/NAICS Code:		511120			

Map Key	Number of Records	Direction/ Distance (m)	Elev/Diff (m)	Site	DB
Description:		Periodical Publishers			
SIC/NAICS Code:		511120			
14	3 of 3	WSW/110.8	63.9 / 1.80	Grafik Visuals A-1066 Somerset St W Ottawa ON K1Y 4T3	SCT
Established:		01-JAN-86			
Plant Size (ft²):		1150			
Employment:					
--Details--					
Description:		Sign Manufacturing			
SIC/NAICS Code:		339950			
Description:		Sign Manufacturing			
SIC/NAICS Code:		339950			
15	1 of 1	ESE/117.8	62.6 / 0.49	ON	BORE
Borehole ID:		847982		Inclin FLG: No	
OGF ID:		215589639		SP Status: Initial Entry	
Status:		Decommissioned		Surv Elev: No	
Type:		Borehole		Piezometer: No	
Use:		Geotechnical/Geological Investigation		Primary Name:	
Completion Date:		13-NOV-1962		Municipality:	
Static Water Level:				Lot: LOT 38	
Primary Water Use:				Township: NEPEAN	
Sec. Water Use:				Latitude DD: 45.406426	
Total Depth m:		10.4		Longitude DD: -75.717273	
Depth Ref:		Ground Surface		UTM Zone: 18	
Depth Elev:				Easting: 443869	
Drill Method:		Diamond Drill		Northing: 5028351	
Orig Ground Elev m:		60.7		Location Accuracy:	
Elev Reliabil Note:				Accuracy: Within 50 metres	
DEM Ground Elev m:		59			
Concession:		CON 1 ON OTTAWA RIVER			
Location D:					
Survey D:					
Comments:					
<u>Borehole Geology Stratum</u>					
Geology Stratum ID:		6559468		Mat Consistency:	
Top Depth:		0		Material Moisture:	
Bottom Depth:		.3		Material Texture:	
Material Color:				Non Geo Mat Type:	
Material 1:		Topsoil		Geologic Formation:	
Material 2:				Geologic Group:	
Material 3:				Geologic Period:	
Material 4:				Depositional Gen:	
Gsc Material Description:					
Stratum Description:		TOPSOIL **Note: Many records provided by the department have a truncated [Stratum Description] field.			
Geology Stratum ID:		6559470		Mat Consistency: Soft	
Top Depth:		3.2		Material Moisture:	
Bottom Depth:		5.9		Material Texture:	
Material Color:		Grey		Non Geo Mat Type:	
Material 1:		Clay		Geologic Formation:	

Map Key	Number of Records	Direction/ Distance (m)	Elev/Diff (m)	Site	DB	
Material 2: Material 3: Material 4: Gsc Material Description: Stratum Description:	Silt			Geologic Group: Geologic Period: Depositional Gen:		
Geology Stratum ID: Top Depth: Bottom Depth: Material Color: Material 1: Material 2: Material 3: Material 4: Gsc Material Description: Stratum Description:	6559472 9.1 10.4			Mat Consistency: Material Moisture: Material Texture: Non Geo Mat Type: Geologic Formation: Geologic Group: Geologic Period: Depositional Gen:		
Geology Stratum ID: Top Depth: Bottom Depth: Material Color: Material 1: Material 2: Material 3: Material 4: Gsc Material Description: Stratum Description:	6559471 5.9 9.1			Mat Consistency: Material Moisture: Material Texture: Non Geo Mat Type: Geologic Formation: Geologic Group: Geologic Period: Depositional Gen:		
Geology Stratum ID: Top Depth: Bottom Depth: Material Color: Material 1: Material 2: Material 3: Material 4: Gsc Material Description: Stratum Description:	6559469 .3 3.2			Mat Consistency: Material Moisture: Material Texture: Non Geo Mat Type: Geologic Formation: Geologic Group: Geologic Period: Depositional Gen:	Firm	
Ref No: Site No: Incident Dt: Year: Incident Cause: Incident Event: Contaminant Code: Contaminant Name: Contaminant Limit 1: Contam Limit Freq 1: Contaminant UN No 1: Environment Impact: Nature of Impact: Receiving Medium: Receiving Env: MOE Response: Dt MOE Arvl on Scn: MOE Reported Dt:	5553-863QB4 Discharge or Emission to Air 35 METHANE GAS, COMPRESSED (NATURAL GAS) Not Anticipated Referral to others 6/3/2010	SW/118.7	65.0 / 2.88	Discharger Report: Material Group: Health/Env Conseq: Client Type: Sector Type: Agency Involved: Nearest Watercourse: Site Address: Site District Office: Site Postal Code: Site Region: Site Municipality: Site Lot: Site Conc: Northing: Easting: Site Geo Ref Accu: Site Map Datum:	Other	Broadband Maintenance Inc. <UNOFFICIAL> 49 Bayswater Ave Ottawa ON K1Y 2E7

Map Key	Number of Records	Direction/ Distance (m)	Elev/Diff (m)	Site	DB
Dt Document Closed:	6/10/2010			SAC Action Class:	TSSA - Fuel Safety Branch
Incident Reason:	Spill			Source Type:	
Site Name:	gas service damage<UNOFFICIAL>				
Site County/District:					
Site Geo Ref Meth:					
Incident Summary:	TSSA FSB: 1inch plastic made safe				
Contaminant Qty:					

16	2 of 2	SW/118.7	65.0 / 2.88	49 Bayswater Avenue, Ottawa ON K1Y 2E7	INC
Incident No:	399906			Any Health Impact:	
Incident ID:	2551556			Any Enviro Impact:	
Instance No:				Service Interrupted:	
Status Code:	Causal Analysis Complete			Was Prop Damaged:	
Attribute Category:	FS-Incident			Reside App. Type:	
Context:				Commer App. Type:	
Date of Occurrence:				Indus App. Type:	
Time of Occurrence:				Institut App. Type:	
Incident Created On:				Venting Type:	
Instance Creation Dt:				Vent Conn Mater:	
Instance Install Dt:				Vent Chimney Mater:	
Occur Insp Start Date:				Pipeline Type:	Service / Riser Distribution Pipeline
Approx Quant Rel:				Pipeline Involved:	
Tank Capacity:				Pipe Material:	Plastic
Fuels Occur Type:				Depth Ground Cover:	0.6
Fuel Type Involved:				Regulator Location:	Outside
Enforcement Policy:				Regulator Type:	Service Regulator (up to 60 psi intake)
Prc Escalation Req:				Operation Pressure:	60
Tank Material Type:				Liquid Prop Make:	
Tank Storage Type:				Liquid Prop Model:	
Tank Location Type:				Liquid Prop Serial No:	
Pump Flow Rate Cap:				Liquid Prop Notes:	
Task No:				Equipment Type:	
Notes:				Equipment Model:	
Drainage System:				Serial No:	
Sub Surface Contam.:				Cylinder Capacity:	
Aff Prop Use Water:				Cylinder Cap Units:	
Contam. Migrated:				Cylinder Mat Type:	
Contact Natural Env:				Near Body of Water:	
Incident Location:	49 Bayswater Avenue, Ottawa - 1" Pipeline Hit				
Occurrence Narrative:	contractor hit gas line with mini excavator. Had locates and did not use them.				
Operation Type Involved:					
Item:					
Item Description:					
Device Installed Location:					

17	1 of 9	W/122.5	62.9 / 0.85	HARAMBEE CENTRES CANADA 29 BAYWATER AVE. (SWM) OTTAWA CITY ON	CA
Certificate #:	3-0329-95-				
Application Year:	95				
Issue Date:	5/31/1995				
Approval Type:	Municipal sewage				
Status:	Approved				
Application Type:					
Client Name:					
Client Address:					
Client City:					
Client Postal Code:					
Project Description:					

Map Key	Number of Records	Direction/ Distance (m)	Elev/Diff (m)	Site	DB
Contaminants:					
Emission Control:					
17	2 of 9	W/122.5	62.9 / 0.85	Institute of Naturopathic Education and Research 29 Bayswater Ave. Ottawa ON K1Y 2E5	GEN
Generator No:	ON4138655			PO Box No:	
Status:				Country:	
Approval Years:	2011			Choice of Contact:	
Contam. Facility:				Co Admin:	
MHSW Facility:				Phone No Admin:	
SIC Code:	621499				
SIC Description:					
17	3 of 9	W/122.5	62.9 / 0.85	Institute of Naturopathic Education and Research 29 Bayswater Ave. Ottawa ON K1Y 2E5	GEN
Generator No:	ON4138655			PO Box No:	
Status:				Country:	
Approval Years:	2012			Choice of Contact:	
Contam. Facility:				Co Admin:	
MHSW Facility:				Phone No Admin:	
SIC Code:	621499				
SIC Description:	All Other Out-Patient Care Centres				
17	4 of 9	W/122.5	62.9 / 0.85	Institute of Naturopathic Education and Research 29 Bayswater Ave. Ottawa ON	GEN
Generator No:	ON4138655			PO Box No:	
Status:				Country:	
Approval Years:	2013			Choice of Contact:	
Contam. Facility:				Co Admin:	
MHSW Facility:				Phone No Admin:	
SIC Code:	621499				
SIC Description:	ALL OTHER OUT-PATIENT CARE CENTRES				
<u>Detail(s)</u>					
Waste Class:	312				
Waste Class Desc:	PATHOLOGICAL WASTES				
17	5 of 9	W/122.5	62.9 / 0.85	Ottawa Integrative Cancer Centre 29 Bayswater Ave. Ottawa ON K1Y 2E5	GEN
Generator No:	ON4138655			PO Box No:	
Status:				Country:	Canada
Approval Years:	2016			Choice of Contact:	CO_OFFICIAL
Contam. Facility:	No			Co Admin:	
MHSW Facility:	No			Phone No Admin:	
SIC Code:	621499				
SIC Description:	ALL OTHER OUT-PATIENT CARE CENTRES				
<u>Detail(s)</u>					

Map Key	Number of Records	Direction/ Distance (m)	Elev/Diff (m)	Site	DB
Waste Class:		312			
Waste Class Desc:		PATHOLOGICAL WASTES			
17	6 of 9	W/122.5	62.9 / 0.85	Institute of Naturopathic Education and Research 29 Bayswater Ave. Ottawa ON K1Y 2E5	GEN
Generator No:	ON4138655			PO Box No:	
Status:				Country:	Canada
Approval Years:	2015			Choice of Contact:	CO_OFFICIAL
Contam. Facility:	No			Co Admin:	Sean Fisher
MHSW Facility:	No			Phone No Admin:	905-475-7755 Ext.
SIC Code:	621499				
SIC Description:	ALL OTHER OUT-PATIENT CARE CENTRES				
<u>Detail(s)</u>					
Waste Class:		312			
Waste Class Desc:		PATHOLOGICAL WASTES			
17	7 of 9	W/122.5	62.9 / 0.85	Institute of Naturopathic Education and Research 29 Bayswater Ave. Ottawa ON K1Y 2E5	GEN
Generator No:	ON4138655			PO Box No:	
Status:				Country:	Canada
Approval Years:	2014			Choice of Contact:	CO_OFFICIAL
Contam. Facility:	No			Co Admin:	Sean Fisher
MHSW Facility:	No			Phone No Admin:	905-475-7755 Ext.
SIC Code:	621499				
SIC Description:	ALL OTHER OUT-PATIENT CARE CENTRES				
<u>Detail(s)</u>					
Waste Class:		312			
Waste Class Desc:		PATHOLOGICAL WASTES			
17	8 of 9	W/122.5	62.9 / 0.85	Ottawa Integrative Cancer Centre 29 Bayswater Ave. Ottawa ON K1Y 2E5	GEN
Generator No:	ON4138655			PO Box No:	
Status:	Registered			Country:	Canada
Approval Years:	As of Dec 2018			Choice of Contact:	
Contam. Facility:				Co Admin:	
MHSW Facility:				Phone No Admin:	
SIC Code:					
SIC Description:					
<u>Detail(s)</u>					
Waste Class:		312 P			
Waste Class Desc:		Pathological wastes			
17	9 of 9	W/122.5	62.9 / 0.85	Ottawa Integrative Cancer Centre 29 Bayswater Ave. Ottawa ON K1Y 2E5	GEN

Map Key	Number of Records	Direction/ Distance (m)	Elev/Diff (m)	Site	DB
Plug ID:		1002751250			
Layer:					
Plug From:					
Plug To:					
Plug Depth UOM:					
<u>Method of Construction & Well Use</u>					
Method Construction ID:		1002751249			
Method Construction Code:					
Method Construction:					
Other Method Construction:		HSA			
<u>Pipe Information</u>					
Pipe ID:		1002751251			
Casing No:		0			
Comment:					
Alt Name:					
<u>Construction Record - Casing</u>					
Casing ID:		1002751253			
Layer:					
Material:		5			
Open Hole or Material:		PLASTIC			
Depth From:					
Depth To:		1.5			
Casing Diameter:					
Casing Diameter UOM:					
Casing Depth UOM:		m			
<u>Construction Record - Screen</u>					
Screen ID:		1002751252			
Layer:					
Slot:					
Screen Top Depth:		1.5			
Screen End Depth:		4.6			
Screen Material:					
Screen Depth UOM:		m			
Screen Diameter UOM:					
Screen Diameter:					
<u>Results of Well Yield Testing</u>					
Pump Test ID:		1002751254			
Pump Set At:					
Static Level:		2.5			
Final Level After Pumping:					
Recommended Pump Depth:					
Pumping Rate:					
Flowing Rate:					
Recommended Pump Rate:					
Levels UOM:		m			
Rate UOM:					
Water State After Test Code:					
Water State After Test:					
Pumping Test Method:					
Pumping Duration HR:					

<i>Map Key</i>	<i>Number of Records</i>	<i>Direction/ Distance (m)</i>	<i>Elev/Diff (m)</i>	<i>Site</i>	<i>DB</i>
Pumping Duration MIN:					
Flowing:					
<u>Hole Diameter</u>					
Hole ID:		1002751248			
Diameter:		20			
Depth From:					
Depth To:		4.62			
Hole Depth UOM:		m			
Hole Diameter UOM:		cm			
<u>Bore Hole Information</u>					
Bore Hole ID:	1002751318			Elevation:	57.296848
DP2BR:				Elevrc:	
Spatial Status:				Zone:	18
Code OB:				East83:	443826
Code OB Desc:				North83:	5028505
Open Hole:				Org CS:	UTM83
Cluster Kind:	This is a record from cluster log sheet			UTMRC:	3
Date Completed:	2/2/2009			UTMRC Desc:	margin of error : 10 - 30 m
Remarks:				Location Method:	wwr
Elevrc Desc:					
Location Source Date:					
Improvement Location Source:					
Improvement Location Method:					
Source Revision Comment:					
Supplier Comment:					
<u>Annular Space/Abandonment Sealing Record</u>					
Plug ID:		1002751322			
Layer:					
Plug From:					
Plug To:					
Plug Depth UOM:					
<u>Method of Construction & Well Use</u>					
Method Construction ID:		1002751321			
Method Construction Code:					
Method Construction:					
Other Method Construction:		HSA			
<u>Pipe Information</u>					
Pipe ID:		1002751323			
Casing No:		0			
Comment:					
Alt Name:					
<u>Construction Record - Casing</u>					
Casing ID:		1002751325			
Layer:					
Material:		5			
Open Hole or Material:		PLASTIC			
Depth From:					

<i>Map Key</i>	<i>Number of Records</i>	<i>Direction/ Distance (m)</i>	<i>Elev/Diff (m)</i>	<i>Site</i>	<i>DB</i>
<i>Depth To:</i>		3			
<i>Casing Diameter:</i>					
<i>Casing Diameter UOM:</i>					
<i>Casing Depth UOM:</i>		m			
<u>Construction Record - Screen</u>					
<i>Screen ID:</i>		1002751324			
<i>Layer:</i>					
<i>Slot:</i>					
<i>Screen Top Depth:</i>		3			
<i>Screen End Depth:</i>		4.5			
<i>Screen Material:</i>					
<i>Screen Depth UOM:</i>		m			
<i>Screen Diameter UOM:</i>					
<i>Screen Diameter:</i>					
<u>Results of Well Yield Testing</u>					
<i>Pump Test ID:</i>		1002751326			
<i>Pump Set At:</i>					
<i>Static Level:</i>					
<i>Final Level After Pumping:</i>					
<i>Recommended Pump Depth:</i>					
<i>Pumping Rate:</i>					
<i>Flowing Rate:</i>					
<i>Recommended Pump Rate:</i>					
<i>Levels UOM:</i>		m			
<i>Rate UOM:</i>					
<i>Water State After Test Code:</i>					
<i>Water State After Test:</i>					
<i>Pumping Test Method:</i>					
<i>Pumping Duration HR:</i>					
<i>Pumping Duration MIN:</i>					
<i>Flowing:</i>					
<u>Hole Diameter</u>					
<i>Hole ID:</i>		1002751320			
<i>Diameter:</i>		20			
<i>Depth From:</i>					
<i>Depth To:</i>		4.57			
<i>Hole Depth UOM:</i>		m			
<i>Hole Diameter UOM:</i>		cm			
<u>Bore Hole Information</u>					
<i>Bore Hole ID:</i>	1002751273		<i>Elevation:</i>	57.703392	
<i>DP2BR:</i>			<i>Elevrc:</i>		
<i>Spatial Status:</i>			<i>Zone:</i>	18	
<i>Code OB:</i>			<i>East83:</i>	443817	
<i>Code OB Desc:</i>			<i>North83:</i>	5028495	
<i>Open Hole:</i>			<i>Org CS:</i>	UTM83	
<i>Cluster Kind:</i>	This is a record from cluster log sheet		<i>UTMRC:</i>	3	
<i>Date Completed:</i>	1/20/2009		<i>UTMRC Desc:</i>	margin of error : 10 - 30 m	
<i>Remarks:</i>			<i>Location Method:</i>	wwr	
<i>Elevrc Desc:</i>					
<i>Location Source Date:</i>					
<i>Improvement Location Source:</i>					
<i>Improvement Location Method:</i>					
<i>Source Revision Comment:</i>					
<i>Supplier Comment:</i>					

Map Key	Number of Records	Direction/ Distance (m)	Elev/Diff (m)	Site	DB
<u>Annular Space/Abandonment Sealing Record</u>					
Plug ID:		1002751277			
Layer:					
Plug From:					
Plug To:					
Plug Depth UOM:					
<u>Method of Construction & Well Use</u>					
Method Construction ID:		1002751276			
Method Construction Code:					
Method Construction:					
Other Method Construction:		HSA			
<u>Pipe Information</u>					
Pipe ID:		1002751278			
Casing No:		0			
Comment:					
Alt Name:					
<u>Construction Record - Casing</u>					
Casing ID:		1002751280			
Layer:					
Material:		5			
Open Hole or Material:		PLASTIC			
Depth From:					
Depth To:		1.8			
Casing Diameter:					
Casing Diameter UOM:					
Casing Depth UOM:		m			
<u>Construction Record - Screen</u>					
Screen ID:		1002751279			
Layer:					
Slot:					
Screen Top Depth:		1.8			
Screen End Depth:		4.8			
Screen Material:					
Screen Depth UOM:		m			
Screen Diameter UOM:					
Screen Diameter:					
<u>Results of Well Yield Testing</u>					
Pump Test ID:		1002751281			
Pump Set At:					
Static Level:		3.6			
Final Level After Pumping:					
Recommended Pump Depth:					
Pumping Rate:					
Flowing Rate:					
Recommended Pump Rate:					
Levels UOM:		m			
Rate UOM:					

Map Key	Number of Records	Direction/ Distance (m)	Elev/Diff (m)	Site	DB
Water State After Test Code:					
Water State After Test:					
Pumping Test Method:					
Pumping Duration HR:					
Pumping Duration MIN:					
Flowing:					
<u>Hole Diameter</u>					
Hole ID:			1002751275		
Diameter:			20		
Depth From:					
Depth To:			4.8		
Hole Depth UOM:			m		
Hole Diameter UOM:			cm		
<u>Bore Hole Information</u>					
Bore Hole ID:	1002751300			Elevation:	57.257808
DP2BR:				Elevrc:	
Spatial Status:				Zone:	18
Code OB:				East83:	443784
Code OB Desc:				North83:	5028531
Open Hole:				Org CS:	UTM83
Cluster Kind:	This is a record from cluster log sheet			UTMRC:	3
Date Completed:	2/2/2009			UTMRC Desc:	margin of error : 10 - 30 m
Remarks:				Location Method:	wwr
Elevrc Desc:					
Location Source Date:					
Improvement Location Source:					
Improvement Location Method:					
Source Revision Comment:					
Supplier Comment:					
<u>Annular Space/Abandonment Sealing Record</u>					
Plug ID:			1002751304		
Layer:					
Plug From:					
Plug To:					
Plug Depth UOM:					
<u>Method of Construction & Well Use</u>					
Method Construction ID:			1002751303		
Method Construction Code:					
Method Construction:					
Other Method Construction:			HSA		
<u>Pipe Information</u>					
Pipe ID:			1002751305		
Casing No:			0		
Comment:					
Alt Name:					
<u>Construction Record - Casing</u>					
Casing ID:			1002751307		

Map Key	Number of Records	Direction/ Distance (m)	Elev/Diff (m)	Site	DB
Layer:					
Material:		5			
Open Hole or Material:		PLASTIC			
Depth From:					
Depth To:		1.5			
Casing Diameter:					
Casing Diameter UOM:					
Casing Depth UOM:		m			
<u>Construction Record - Screen</u>					
Screen ID:		1002751306			
Layer:					
Slot:					
Screen Top Depth:		1.5			
Screen End Depth:		4.5			
Screen Material:					
Screen Depth UOM:		m			
Screen Diameter UOM:					
Screen Diameter:					
<u>Results of Well Yield Testing</u>					
Pump Test ID:		1002751308			
Pump Set At:					
Static Level:		2.7			
Final Level After Pumping:					
Recommended Pump Depth:					
Pumping Rate:					
Flowing Rate:					
Recommended Pump Rate:					
Levels UOM:		m			
Rate UOM:					
Water State After Test Code:					
Water State After Test:					
Pumping Test Method:					
Pumping Duration HR:					
Pumping Duration MIN:					
Flowing:					
<u>Hole Diameter</u>					
Hole ID:		1002751302			
Diameter:		20			
Depth From:					
Depth To:		4.57			
Hole Depth UOM:		m			
Hole Diameter UOM:		cm			
<u>Bore Hole Information</u>					
Bore Hole ID:	1002751291			Elevation:	56.131431
DP2BR:				Elevrc:	
Spatial Status:				Zone:	18
Code OB:				East83:	443838
Code OB Desc:				North83:	5028541
Open Hole:				Org CS:	UTM83
Cluster Kind:	This is a record from cluster log sheet			UTMRC:	3
Date Completed:	2/2/2009			UTMRC Desc:	margin of error : 10 - 30 m
Remarks:				Location Method:	wwr
Elevrc Desc:					
Location Source Date:					

Map Key	Number of Records	Direction/ Distance (m)	Elev/Diff (m)	Site	DB
Improvement Location Source:					
Improvement Location Method:					
Source Revision Comment:					
Supplier Comment:					
<u>Annular Space/Abandonment Sealing Record</u>					
Plug ID: 1002751295					
Layer:					
Plug From:					
Plug To:					
Plug Depth UOM:					
<u>Method of Construction & Well Use</u>					
Method Construction ID: 1002751294					
Method Construction Code:					
Method Construction:					
Other Method Construction: HSA					
<u>Pipe Information</u>					
Pipe ID: 1002751296					
Casing No: 0					
Comment:					
Alt Name:					
<u>Construction Record - Casing</u>					
Casing ID: 1002751298					
Layer:					
Material: 5					
Open Hole or Material: PLASTIC					
Depth From:					
Depth To: 1.5					
Casing Diameter:					
Casing Diameter UOM:					
Casing Depth UOM: m					
<u>Construction Record - Screen</u>					
Screen ID: 1002751297					
Layer:					
Slot:					
Screen Top Depth: 1.5					
Screen End Depth: 4.5					
Screen Material:					
Screen Depth UOM: m					
Screen Diameter UOM:					
Screen Diameter:					
<u>Results of Well Yield Testing</u>					
Pump Test ID: 1002751299					
Pump Set At:					
Static Level: 3					
Final Level After Pumping:					
Recommended Pump Depth:					
Pumping Rate:					

Map Key	Number of Records	Direction/ Distance (m)	Elev/Diff (m)	Site	DB
Flowing Rate:					
Recommended Pump Rate:					
Levels UOM:		m			
Rate UOM:					
Water State After Test Code:					
Water State After Test:					
Pumping Test Method:					
Pumping Duration HR:					
Pumping Duration MIN:					
Flowing:					
<u>Hole Diameter</u>					
Hole ID:		1002751293			
Diameter:		20			
Depth From:					
Depth To:		4.57			
Hole Depth UOM:		m			
Hole Diameter UOM:		cm			
<u>Bore Hole Information</u>					
Bore Hole ID:	1002751255			Elevation:	56.963123
DP2BR:				Elevrc:	
Spatial Status:				Zone:	18
Code OB:				East83:	443793
Code OB Desc:				North83:	5028529
Open Hole:				Org CS:	UTM83
Cluster Kind:	This is a record from cluster log sheet			UTMRC:	3
Date Completed:	1/16/2009			UTMRC Desc:	margin of error : 10 - 30 m
Remarks:				Location Method:	wwr
Elevrc Desc:					
Location Source Date:					
Improvement Location Source:					
Improvement Location Method:					
Source Revision Comment:					
Supplier Comment:					
<u>Annular Space/Abandonment Sealing Record</u>					
Plug ID:		1002751259			
Layer:					
Plug From:					
Plug To:					
Plug Depth UOM:					
<u>Method of Construction & Well Use</u>					
Method Construction ID:		1002751258			
Method Construction Code:					
Method Construction:					
Other Method Construction:		HSA			
<u>Pipe Information</u>					
Pipe ID:		1002751260			
Casing No:		0			
Comment:					
Alt Name:					

Map Key	Number of Records	Direction/ Distance (m)	Elev/Diff (m)	Site	DB
<u>Construction Record - Casing</u>					
Casing ID:			1002751262		
Layer:					
Material:			5		
Open Hole or Material:			PLASTIC		
Depth From:					
Depth To:			2.1		
Casing Diameter:					
Casing Diameter UOM:					
Casing Depth UOM:			m		
<u>Construction Record - Screen</u>					
Screen ID:			1002751261		
Layer:					
Slot:					
Screen Top Depth:			2.1		
Screen End Depth:			5.1		
Screen Material:					
Screen Depth UOM:			m		
Screen Diameter UOM:					
Screen Diameter:					
<u>Results of Well Yield Testing</u>					
Pump Test ID:			1002751263		
Pump Set At:					
Static Level:			3.5		
Final Level After Pumping:					
Recommended Pump Depth:					
Pumping Rate:					
Flowing Rate:					
Recommended Pump Rate:					
Levels UOM:			m		
Rate UOM:					
Water State After Test Code:					
Water State After Test:					
Pumping Test Method:					
Pumping Duration HR:					
Pumping Duration MIN:					
Flowing:					
<u>Hole Diameter</u>					
Hole ID:			1002751257		
Diameter:			20		
Depth From:					
Depth To:			5.11		
Hole Depth UOM:			m		
Hole Diameter UOM:			cm		
<u>Bore Hole Information</u>					
Bore Hole ID:	1002751264			Elevation:	61.445148
DP2BR:				Elevrc:	
Spatial Status:				Zone:	18
Code OB:				East83:	443709
Code OB Desc:				North83:	5028515
Open Hole:				Org CS:	UTM83
Cluster Kind:	This is a record from cluster log sheet			UTMRC:	3
Date Completed:	1/19/2009			UTMRC Desc:	margin of error : 10 - 30 m

Map Key	Number of Records	Direction/ Distance (m)	Elev/Diff (m)	Site	DB
Remarks:				Location Method:	WWF
<i>Elevrc Desc:</i>					
<i>Location Source Date:</i>					
<i>Improvement Location Source:</i>					
<i>Improvement Location Method:</i>					
<i>Source Revision Comment:</i>					
<i>Supplier Comment:</i>					
<u>Annular Space/Abandonment</u>					
<u>Sealing Record</u>					
Plug ID:		1002751268			
Layer:					
Plug From:					
Plug To:					
Plug Depth UOM:					
<u>Method of Construction & Well</u>					
<u>Use</u>					
Method Construction ID:		1002751267			
Method Construction Code:					
Method Construction:					
Other Method Construction:		HSA			
<u>Pipe Information</u>					
Pipe ID:		1002751269			
Casing No:		0			
Comment:					
Alt Name:					
<u>Construction Record - Casing</u>					
Casing ID:		1002751271			
Layer:					
Material:		5			
Open Hole or Material:		PLASTIC			
Depth From:					
Depth To:		2			
Casing Diameter:					
Casing Diameter UOM:					
Casing Depth UOM:		m			
<u>Construction Record - Screen</u>					
Screen ID:		1002751270			
Layer:					
Slot:					
Screen Top Depth:		2			
Screen End Depth:		3.5			
Screen Material:					
Screen Depth UOM:		m			
Screen Diameter UOM:					
Screen Diameter:					
<u>Results of Well Yield Testing</u>					
Pump Test ID:		1002751272			
Pump Set At:					
Static Level:					

Map Key	Number of Records	Direction/ Distance (m)	Elev/Diff (m)	Site	DB
Final Level After Pumping: Recommended Pump Depth: Pumping Rate: Flowing Rate: Recommended Pump Rate: Levels UOM: m Rate UOM: Water State After Test Code: Water State After Test: Pumping Test Method: Pumping Duration HR: Pumping Duration MIN: Flowing:					
<u>Hole Diameter</u>					
Hole ID: 1002751266 Diameter: 20 Depth From: Depth To: 3.58 Hole Depth UOM: m Hole Diameter UOM: cm					
<u>Bore Hole Information</u>					
Bore Hole ID: 1002751282 DP2BR: Spatial Status: Code OB: Code OB Desc: Open Hole: Cluster Kind: This is a record from cluster log sheet Date Completed: 2/2/2009 Remarks: Elevrc Desc: Location Source Date: Improvement Location Source: Improvement Location Method: Source Revision Comment: Supplier Comment:					
Elevation: 55.925102 Elevrc: Zone: 18 East83: 443810 North83: 5028570 Org CS: UTM83 UTMRC: 3 UTMRC Desc: margin of error : 10 - 30 m Location Method: wwr					
<u>Annular Space/Abandonment Sealing Record</u>					
Plug ID: 1002751286 Layer: Plug From: Plug To: Plug Depth UOM:					
<u>Method of Construction & Well Use</u>					
Method Construction ID: 1002751285 Method Construction Code: Method Construction: Other Method Construction: HSA					
<u>Pipe Information</u>					
Pipe ID: 1002751287 Casing No: 0					

<i>Map Key</i>	<i>Number of Records</i>	<i>Direction/ Distance (m)</i>	<i>Elev/Diff (m)</i>	<i>Site</i>	<i>DB</i>
<i>Comment:</i>					
<i>Alt Name:</i>					
<u>Construction Record - Casing</u>					
<i>Casing ID:</i>		1002751289			
<i>Layer:</i>					
<i>Material:</i>		5			
<i>Open Hole or Material:</i>		PLASTIC			
<i>Depth From:</i>					
<i>Depth To:</i>		1.5			
<i>Casing Diameter:</i>					
<i>Casing Diameter UOM:</i>					
<i>Casing Depth UOM:</i>		m			
<u>Construction Record - Screen</u>					
<i>Screen ID:</i>		1002751288			
<i>Layer:</i>					
<i>Slot:</i>					
<i>Screen Top Depth:</i>		1.5			
<i>Screen End Depth:</i>		4.5			
<i>Screen Material:</i>					
<i>Screen Depth UOM:</i>		m			
<i>Screen Diameter UOM:</i>					
<i>Screen Diameter:</i>					
<u>Results of Well Yield Testing</u>					
<i>Pump Test ID:</i>		1002751290			
<i>Pump Set At:</i>					
<i>Static Level:</i>		2.1			
<i>Final Level After Pumping:</i>					
<i>Recommended Pump Depth:</i>					
<i>Pumping Rate:</i>					
<i>Flowing Rate:</i>					
<i>Recommended Pump Rate:</i>					
<i>Levels UOM:</i>		m			
<i>Rate UOM:</i>					
<i>Water State After Test Code:</i>					
<i>Water State After Test:</i>					
<i>Pumping Test Method:</i>					
<i>Pumping Duration HR:</i>					
<i>Pumping Duration MIN:</i>					
<i>Flowing:</i>					
<u>Hole Diameter</u>					
<i>Hole ID:</i>		1002751284			
<i>Diameter:</i>		20			
<i>Depth From:</i>					
<i>Depth To:</i>		4.95			
<i>Hole Depth UOM:</i>		m			
<i>Hole Diameter UOM:</i>		cm			
<u>Bore Hole Information</u>					
<i>Bore Hole ID:</i>	1002751237		<i>Elevation:</i>	56.109962	
<i>DP2BR:</i>			<i>Elevrc:</i>		
<i>Spatial Status:</i>			<i>Zone:</i>	18	
<i>Code OB:</i>			<i>East83:</i>	443813	
<i>Code OB Desc:</i>			<i>North83:</i>	5028612	

Map Key	Number of Records	Direction/ Distance (m)	Elev/Diff (m)	Site	DB
Open Hole:				Org CS:	UTM83
Cluster Kind:	This is a record from cluster log sheet			UTMRC:	3
Date Completed:	1/16/2009			UTMRC Desc:	margin of error : 10 - 30 m
Remarks:				Location Method:	wwr
Elevrc Desc:					
Location Source Date:					
Improvement Location Source:					
Improvement Location Method:					
Source Revision Comment:					
Supplier Comment:					
<u>Annular Space/Abandonment Sealing Record</u>					
Plug ID:		1002751241			
Layer:					
Plug From:					
Plug To:					
Plug Depth UOM:					
<u>Method of Construction & Well Use</u>					
Method Construction ID:		1002751240			
Method Construction Code:					
Method Construction:					
Other Method Construction:		HSA			
<u>Pipe Information</u>					
Pipe ID:		1002751242			
Casing No:		0			
Comment:					
Alt Name:					
<u>Construction Record - Casing</u>					
Casing ID:		1002751244			
Layer:					
Material:		5			
Open Hole or Material:		PLASTIC			
Depth From:					
Depth To:		1.5			
Casing Diameter:					
Casing Diameter UOM:					
Casing Depth UOM:		m			
<u>Construction Record - Screen</u>					
Screen ID:		1002751243			
Layer:					
Slot:					
Screen Top Depth:		1.5			
Screen End Depth:		4.5			
Screen Material:					
Screen Depth UOM:		m			
Screen Diameter UOM:					
Screen Diameter:					
<u>Results of Well Yield Testing</u>					

Map Key	Number of Records	Direction/ Distance (m)	Elev/Diff (m)	Site	DB
Pump Test ID:		1002751245			
Pump Set At:					
Static Level:		2.3			
Final Level After Pumping:					
Recommended Pump Depth:					
Pumping Rate:					
Flowing Rate:					
Recommended Pump Rate:					
Levels UOM:		m			
Rate UOM:					
Water State After Test Code:					
Water State After Test:					
Pumping Test Method:					
Pumping Duration HR:					
Pumping Duration MIN:					
Flowing:					
<u>Hole Diameter</u>					
Hole ID:		1002751239			
Diameter:		20			
Depth From:					
Depth To:		4.57			
Hole Depth UOM:		m			
Hole Diameter UOM:		cm			
<u>Bore Hole Information</u>					
Bore Hole ID:	1002751309			Elevation:	57.657096
DP2BR:				Elevrc:	
Spatial Status:				Zone:	18
Code OB:				East83:	443791
Code OB Desc:				North83:	5028498
Open Hole:				Org CS:	UTM83
Cluster Kind:	This is a record from cluster log sheet			UTMRC:	3
Date Completed:	2/2/2009			UTMRC Desc:	margin of error : 10 - 30 m
Remarks:				Location Method:	wwr
Elevrc Desc:					
Location Source Date:					
Improvement Location Source:					
Improvement Location Method:					
Source Revision Comment:					
Supplier Comment:					
<u>Annular Space/Abandonment Sealing Record</u>					
Plug ID:		1002751313			
Layer:					
Plug From:					
Plug To:					
Plug Depth UOM:					
<u>Method of Construction & Well Use</u>					
Method Construction ID:		1002751312			
Method Construction Code:					
Method Construction:					
Other Method Construction:		HSA			
<u>Pipe Information</u>					

Map Key	Number of Records	Direction/ Distance (m)	Elev/Diff (m)	Site	DB
Pipe ID:		1002751314			
Casing No:		0			
Comment:					
Alt Name:					
<u>Construction Record - Casing</u>					
Casing ID:		1002751316			
Layer:					
Material:		5			
Open Hole or Material:		PLASTIC			
Depth From:					
Depth To:		3			
Casing Diameter:					
Casing Diameter UOM:					
Casing Depth UOM:		m			
<u>Construction Record - Screen</u>					
Screen ID:		1002751315			
Layer:					
Slot:					
Screen Top Depth:		3			
Screen End Depth:		4.5			
Screen Material:					
Screen Depth UOM:		m			
Screen Diameter UOM:					
Screen Diameter:					
<u>Results of Well Yield Testing</u>					
Pump Test ID:		1002751317			
Pump Set At:					
Static Level:		3.3			
Final Level After Pumping:					
Recommended Pump Depth:					
Pumping Rate:					
Flowing Rate:					
Recommended Pump Rate:					
Levels UOM:		m			
Rate UOM:					
Water State After Test Code:					
Water State After Test:					
Pumping Test Method:					
Pumping Duration HR:					
Pumping Duration MIN:					
Flowing:					
<u>Hole Diameter</u>					
Hole ID:		1002751311			
Diameter:		20			
Depth From:					
Depth To:		4.57			
Hole Depth UOM:		m			
Hole Diameter UOM:		cm			
<u>Bore Hole Information</u>					
Bore Hole ID:	1002036074			Elevation:	58.19588
DP2BR:				Elevrc:	

Map Key	Number of Records	Direction/ Distance (m)	Elev/Diff (m)	Site	DB
Spatial Status:				Zone:	18
Code OB:				East83:	443756
Code OB Desc:				North83:	5028682
Open Hole: No				Org CS:	UTM83
Cluster Kind:				UTMRC:	4
Date Completed: 1/19/2009				UTMRC Desc:	margin of error : 30 m - 100 m
Remarks:				Location Method:	wwr
Elevrc Desc:					
Location Source Date:					
Improvement Location Source:					
Improvement Location Method:					
Source Revision Comment:					
Supplier Comment:					

Overburden and Bedrock
Materials Interval

Formation ID: 1002751333
Layer: 5
Color: 2
General Color: GREY
Mat1: 34
Most Common Material: TILL
Mat2: 28
Mat2 Desc: SAND
Mat3: 84
Mat3 Desc: SILTY
Formation Top Depth: 3.2
Formation End Depth: 5.18
Formation End Depth UOM: m

Overburden and Bedrock
Materials Interval

Formation ID: 1002751329
Layer: 1
Color: 2
General Color: GREY
Mat1: 12
Most Common Material: STONES
Mat2:
Mat2 Desc:
Mat3:
Mat3 Desc:
Formation Top Depth: 0
Formation End Depth: .2
Formation End Depth UOM: m

Overburden and Bedrock
Materials Interval

Formation ID: 1002751332
Layer: 4
Color: 2
General Color: GREY
Mat1: 05
Most Common Material: CLAY
Mat2:
Mat2 Desc:
Mat3: 84
Mat3 Desc: SILTY
Formation Top Depth: 2.29
Formation End Depth: 3.2

Map Key	Number of Records	Direction/ Distance (m)	Elev/Diff (m)	Site	DB
Formation End Depth UOM:		m			
<u>Overburden and Bedrock Materials Interval</u>					
Formation ID:		1002751331			
Layer:		3			
Color:		6			
General Color:		BROWN			
Mat1:		04			
Most Common Material:		PEAT			
Mat2:					
Mat2 Desc:					
Mat3:					
Mat3 Desc:					
Formation Top Depth:		1.67			
Formation End Depth:		2.29			
Formation End Depth UOM:		m			
<u>Overburden and Bedrock Materials Interval</u>					
Formation ID:		1002751330			
Layer:		2			
Color:		6			
General Color:		BROWN			
Mat1:		01			
Most Common Material:		FILL			
Mat2:		28			
Mat2 Desc:		SAND			
Mat3:		11			
Mat3 Desc:		GRAVEL			
Formation Top Depth:		.2			
Formation End Depth:		1.67			
Formation End Depth UOM:		m			
<u>Annular Space/Abandonment Sealing Record</u>					
Plug ID:		1002751335			
Layer:		1			
Plug From:		1.3			
Plug To:		1.8			
Plug Depth UOM:		m			
<u>Method of Construction & Well Use</u>					
Method Construction ID:		1002751338			
Method Construction Code:		F			
Method Construction:		H.S.A.			
Other Method Construction:					
<u>Pipe Information</u>					
Pipe ID:		1002751327			
Casing No:		0			
Comment:					
Alt Name:					
<u>Construction Record - Screen</u>					

Map Key	Number of Records	Direction/ Distance (m)	Elev/Diff (m)	Site	DB
Screen ID:		1002751336			
Layer:		1			
Slot:		10			
Screen Top Depth:					
Screen End Depth:					
Screen Material:		5			
Screen Depth UOM:		m			
Screen Diameter UOM:		cm			
Screen Diameter:		5.8			
Results of Well Yield Testing					
Pump Test ID:		1002751328			
Pump Set At:					
Static Level:		2.5			
Final Level After Pumping:					
Recommended Pump Depth:					
Pumping Rate:					
Flowing Rate:					
Recommended Pump Rate:					
Levels UOM:		m			
Rate UOM:					
Water State After Test Code:		0			
Water State After Test:					
Pumping Test Method:		0			
Pumping Duration HR:					
Pumping Duration MIN:					
Flowing:					
Hole Diameter					
Hole ID:		1002751334			
Diameter:		20			
Depth From:		0			
Depth To:		5.18			
Hole Depth UOM:		m			
Hole Diameter UOM:		cm			

19	1 of 1	SSE/141.4	64.9 / 2.80	OTTAWA HYDRO 99 BREEZE HILL AVENUE TRANSFORMER OTTAWA CITY ON	SPL
Ref No:	117044			Discharger Report:	
Site No:				Material Group:	
Incident Dt:	8/11/1995			Health/Env Conseq:	
Year:				Client Type:	
Incident Cause:	COOLING SYSTEM LEAK			Sector Type:	
Incident Event:				Agency Involved:	
Contaminant Code:				Nearest Watercourse:	
Contaminant Name:				Site Address:	
Contaminant Limit 1:				Site District Office:	
Contam Limit Freq 1:				Site Postal Code:	
Contaminant UN No 1:				Site Region:	
Environment Impact:	POSSIBLE			Site Municipality:	20101
Nature of Impact:	Soil contamination			Site Lot:	
Receiving Medium:	LAND			Site Conc:	
Receiving Env:				Northing:	
MOE Response:				Easting:	
Dt MOE Arvl on Scn:				Site Geo Ref Accu:	
MOE Reported Dt:	8/11/1995			Site Map Datum:	
Dt Document Closed:				SAC Action Class:	
Incident Reason:	EQUIPMENT FAILURE			Source Type:	

Map Key	Number of Records	Direction/ Distance (m)	Elev/Diff (m)	Site	DB
Site Name: Site County/District: Site Geo Ref Meth: Incident Summary: OTTAWA HYDRO: 5 L OF TRANSFORMER OIL TO GRASS & SOIL: CLEANING UP Contaminant Qty:					

20	1 of 1	NNE/143.9	59.9 / -2.20	270 CITY CENTRE ST OTTAWA ON	WWIS
Well ID:	7192919			Data Entry Status:	
Construction Date:				Data Src:	
Primary Water Use:	Monitoring and Test Hole			Date Received:	12/6/2012
Sec. Water Use:	0			Selected Flag:	Yes
Final Well Status:	Observation Wells			Abandonment Rec:	
Water Type:				Contractor:	7241
Casing Material:				Form Version:	7
Audit No:	Z152964			Owner:	
Tag:	A141858			Street Name:	270 CITY CENTRE ST
Construction Method:				County:	OTTAWA
Elevation (m):				Municipality:	OTTAWA CITY
Elevation Reliability:				Site Info:	
Depth to Bedrock:				Lot:	
Well Depth:				Concession:	
Overburden/Bedrock:				Concession Name:	
Pump Rate:				Easting NAD83:	
Static Water Level:				Northing NAD83:	
Flowing (Y/N):				Zone:	
Flow Rate:				UTM Reliability:	
Clear/Cloudy:					

PDF URL (Map): https://d2khazk8e83rdv.cloudfront.net/moe_mapping/downloads/2Water/Wells_pdfs/719\7192919.pdf

Bore Hole Information

Bore Hole ID:	1004215893	Elevation:	56.910518
DP2BR:		Elevrc:	
Spatial Status:		Zone:	18
Code OB:		East83:	443806
Code OB Desc:		North83:	5028520
Open Hole:		Org CS:	UTM83
Cluster Kind:		UTMRC:	4
Date Completed:	11/21/2012	UTMRC Desc:	margin of error : 30 m - 100 m
Remarks:		Location Method:	digit
Elevrc Desc:			
Location Source Date:			
Improvement Location Source:			
Improvement Location Method:			
Source Revision Comment:			
Supplier Comment:			

Overburden and Bedrock Materials Interval

Formation ID:	1004546412
Layer:	2
Color:	6
General Color:	BROWN
Mat1:	27
Most Common Material:	OTHER
Mat2:	10
Mat2 Desc:	COARSE SAND
Mat3:	73

Map Key	Number of Records	Direction/ Distance (m)	Elev/Diff (m)	Site	DB
Mat3 Desc:		HARD			
Formation Top Depth:		3.35			
Formation End Depth:		5.49			
Formation End Depth UOM:		m			
<u>Overburden and Bedrock Materials Interval</u>					
Formation ID:		1004546411			
Layer:		1			
Color:		6			
General Color:		BROWN			
Mat1:		27			
Most Common Material:		OTHER			
Mat2:		10			
Mat2 Desc:		COARSE SAND			
Mat3:		68			
Mat3 Desc:		DRY			
Formation Top Depth:		0			
Formation End Depth:		3.35			
Formation End Depth UOM:		m			
<u>Annular Space/Abandonment Sealing Record</u>					
Plug ID:		1004546420			
Layer:		1			
Plug From:		0			
Plug To:		0.31			
Plug Depth UOM:		m			
<u>Annular Space/Abandonment Sealing Record</u>					
Plug ID:		1004546422			
Layer:		3			
Plug From:		2.13			
Plug To:		5.49			
Plug Depth UOM:		m			
<u>Annular Space/Abandonment Sealing Record</u>					
Plug ID:		1004546421			
Layer:		2			
Plug From:		0.31			
Plug To:		2.13			
Plug Depth UOM:		m			
<u>Method of Construction & Well Use</u>					
Method Construction ID:		1004546419			
Method Construction Code:		2			
Method Construction:		Rotary (Convent.)			
Other Method Construction:					
<u>Pipe Information</u>					
Pipe ID:		1004546410			
Casing No:		0			

Map Key	Number of Records	Direction/ Distance (m)	Elev/Diff (m)	Site	DB
Comment:					
Alt Name:					
<u>Construction Record - Casing</u>					
Casing ID:		1004546415			
Layer:		1			
Material:		5			
Open Hole or Material:		PLASTIC			
Depth From:		0			
Depth To:		2.44			
Casing Diameter:		5.2			
Casing Diameter UOM:		cm			
Casing Depth UOM:		m			
<u>Construction Record - Screen</u>					
Screen ID:		1004546416			
Layer:		1			
Slot:		10			
Screen Top Depth:		2.44			
Screen End Depth:		5.49			
Screen Material:		5			
Screen Depth UOM:		m			
Screen Diameter UOM:		cm			
Screen Diameter:		6.03			
<u>Water Details</u>					
Water ID:		1004546414			
Layer:					
Kind Code:					
Kind:					
Water Found Depth:					
Water Found Depth UOM:		m			
<u>Hole Diameter</u>					
Hole ID:		1004546413			
Diameter:		10.92			
Depth From:		0			
Depth To:		5.49			
Hole Depth UOM:		m			
Hole Diameter UOM:		cm			

21	1 of 2	W/145.9	63.6 / 1.49	FORM ALL CONSTRUCTION SOMERSET & BAYSWATER OTTAWA CITY ON	SPL
Ref No:	4970			Discharger Report:	
Site No:				Material Group:	
Incident Dt:	6/10/1988			Health/Env Conseq:	
Year:				Client Type:	
Incident Cause:	OTHER CONTAINER LEAK			Sector Type:	
Incident Event:				Agency Involved:	
Contaminant Code:				Nearest Watercourse:	
Contaminant Name:				Site Address:	
Contaminant Limit 1:				Site District Office:	
Contam Limit Freq 1:				Site Postal Code:	
Contaminant UN No 1:				Site Region:	
Environment Impact:				Site Municipality:	20101
Nature of Impact:				Site Lot:	

Map Key	Number of Records	Direction/ Distance (m)	Elev/Diff (m)	Site	DB
Receiving Medium: Receiving Env: MOE Response: Dt MOE Arvl on Scn: MOE Reported Dt: 6/10/1988 Dt Document Closed: Incident Reason: OTHER Site Name: Site County/District: Site Geo Ref Meth: Incident Summary: FORM ALL CONSTRUCTION - 4.5 L FORM OIL TO ROAD Contaminant Qty:	LAND			Site Conc: Northing: Easting: Site Geo Ref Accu: Site Map Datum: SAC Action Class: Source Type:	

21	2 of 2	W/145.9	63.6 / 1.49	OC TRANSP STORM SEWER AT SUMMERSET AND BAYWATER, FROM OC TRANSIT BUS. MOTOR VEHICLE (OPERATING FLUID) OTTAWA CITY ON	SPL
Ref No: 223617 Site No: Incident Dt: 4/1/2002 Year: Incident Cause: PIPE/HOSE LEAK Incident Event: Contaminant Code: Contaminant Name: Contaminant Limit 1: Contam Limit Freq 1: Contaminant UN No 1: Environment Impact: POSSIBLE Nature of Impact: Multi Media Pollution Receiving Medium: LAND / WATER Receiving Env: MOE Response: Dt MOE Arvl on Scn: MOE Reported Dt: 4/1/2002 Dt Document Closed: Incident Reason: EQUIPMENT FAILURE Site Name: Site County/District: Site Geo Ref Meth: Incident Summary: OC TRANSIT BUS: 4 L OF HYDRAULIC FLUID ROAD/ SEWER. SEWERMATIC. Contaminant Qty:				Discharger Report: Material Group: Health/Env Conseq: Client Type: Sector Type: Agency Involved: Nearest Watercourse: Site Address: Site District Office: Site Postal Code: Site Region: Site Municipality: 20107 Site Lot: Site Conc: Northing: Easting: Site Geo Ref Accu: Site Map Datum: SAC Action Class: Source Type:	

22	1 of 1	NNE/147.3	59.9 / -2.20	270 CITY CENTRE OTTAWA ON	WWIS
Well ID: 7192920 Construction Date: Primary Water Use: Monitoring and Test Hole Sec. Water Use: 0 Final Well Status: Observation Wells Water Type: Casing Material: Audit No: Z152963 Tag: A141857 Construction Method: Elevation (m): Elevation Reliability: Depth to Bedrock: Well Depth:				Data Entry Status: Data Src: Date Received: 12/6/2012 Selected Flag: Yes Abandonment Rec: Contractor: 7241 Form Version: 7 Owner: Street Name: 270 CITY CENTRE County: OTTAWA Municipality: OTTAWA CITY Site Info: Lot: Concession:	

Map Key	Number of Records	Direction/ Distance (m)	Elev/Diff (m)	Site	DB
---------	-------------------	----------------------------	------------------	------	----

Overburden/Bedrock:
Pump Rate:
Static Water Level:
Flowing (Y/N):
Flow Rate:
Clear/Cloudy:

Concession Name:
Easting NAD83:
Northing NAD83:
Zone:
UTM Reliability:

PDF URL (Map):

https://d2khazk8e83rdv.cloudfront.net/moe_mapping/downloads/2Water/Wells_pdfs/719\7192920.pdf

Bore Hole Information

Bore Hole ID: 1004215896
DP2BR:
Spatial Status:
Code OB:
Code OB Desc:
Open Hole:
Cluster Kind:
Date Completed: 11/21/2012
Remarks:
Elevrc Desc:
Location Source Date:
Improvement Location Source:
Improvement Location Method:
Source Revision Comment:
Supplier Comment:

Elevation: 56.807468
Elevrc:
Zone: 18
East83: 443805
North83: 5028524
Org CS: UTM83
UTMRC: 4
UTMRC Desc: margin of error : 30 m - 100 m
Location Method: digit

**Overburden and Bedrock
Materials Interval**

Formation ID: 1004546424
Layer: 1
Color: 6
General Color: BROWN
Mat1: 28
Most Common Material: SAND
Mat2: 27
Mat2 Desc: OTHER
Mat3: 68
Mat3 Desc: DRY
Formation Top Depth: 0
Formation End Depth: 2.74
Formation End Depth UOM: m

**Overburden and Bedrock
Materials Interval**

Formation ID: 1004546425
Layer: 2
Color: 6
General Color: BROWN
Mat1: 28
Most Common Material: SAND
Mat2: 27
Mat2 Desc: OTHER
Mat3:
Mat3 Desc:
Formation Top Depth: 2.74
Formation End Depth: 5.49
Formation End Depth UOM: m

Annular Space/Abandonment

<i>Map Key</i>	<i>Number of Records</i>	<i>Direction/ Distance (m)</i>	<i>Elev/Diff (m)</i>	<i>Site</i>	<i>DB</i>
<u>Sealing Record</u>					
Plug ID:		1004546433			
Layer:		1			
Plug From:		0			
Plug To:		0.31			
Plug Depth UOM:		m			
<u>Annular Space/Abandonment</u>					
<u>Sealing Record</u>					
Plug ID:		1004546434			
Layer:		2			
Plug From:		0.31			
Plug To:					
Plug Depth UOM:		m			
<u>Method of Construction & Well Use</u>					
Method Construction ID:		1004546432			
Method Construction Code:		2			
Method Construction:		Rotary (Convent.)			
Other Method Construction:					
<u>Pipe Information</u>					
Pipe ID:		1004546423			
Casing No:		0			
Comment:					
Alt Name:					
<u>Construction Record - Casing</u>					
Casing ID:		1004546428			
Layer:		1			
Material:		5			
Open Hole or Material:		PLASTIC			
Depth From:		0			
Depth To:		2.44			
Casing Diameter:		5.2			
Casing Diameter UOM:		cm			
Casing Depth UOM:		m			
<u>Construction Record - Screen</u>					
Screen ID:		1004546429			
Layer:		1			
Slot:		10			
Screen Top Depth:		2.49			
Screen End Depth:		5.49			
Screen Material:		5			
Screen Depth UOM:		m			
Screen Diameter UOM:		cm			
Screen Diameter:		6.03			
<u>Water Details</u>					
Water ID:		1004546427			
Layer:					
Kind Code:					

Map Key	Number of Records	Direction/ Distance (m)	Elev/Diff (m)	Site	DB
Kind:					
Water Found Depth:					
Water Found Depth UOM: m					
Hole Diameter					
Hole ID: 1004546426					
Diameter: 10.92					
Depth From: 0					
Depth To: 5.49					
Hole Depth UOM: m					
Hole Diameter UOM: cm					
23	1 of 2	SE/148.9	64.6 / 2.49	LEBRUN BUILDING SERVICES 75 G Breezehill North Ottawa ON K1Y 2H7	GEN
Generator No: ON1423690					
Status:					
Approval Years: 02,03,04,05,06					
Contam. Facility:					
MHSW Facility:					
SIC Code:					
SIC Description:					
PO Box No:					
Country:					
Choice of Contact:					
Co Admin:					
Phone No Admin:					
Detail(s)					
Waste Class: 212					
Waste Class Desc: ALIPHATIC SOLVENTS					
23	2 of 2	SE/148.9	64.6 / 2.49	Breezehill Heating Ltd. 75 Breezehill Ave N Unit D Ottawa ON K1Y 2H6	SCT
Established: 01-JUL-82					
Plant Size (ft²):					
Employment:					
--Details--					
Description: Other Ornamental and Architectural Metal Product Manufacturing					
SIC/NAICS Code: 332329					
Description: All Other Miscellaneous Fabricated Metal Product Manufacturing					
SIC/NAICS Code: 332999					
24	1 of 2	SW/153.4	64.8 / 2.71	57 Bayswater Avenue Ottawa ON K1Y 3C4	EHS
Order No: 20191128034					
Status: C					
Report Type: Site Report					
Report Date: 29-NOV-19					
Date Received: 28-NOV-19					
Previous Site Name:					
Lot/Building Size:					
Additional Info Ordered:					
Nearest Intersection:					
Municipality:					
Client Prov/State: ON					
Search Radius (km): .001					
X: -75.71966					
Y: 45.405512					

Map Key	Number of Records	Direction/ Distance (m)	Elev/Diff (m)	Site	DB
24	2 of 2	SW/153.4	64.8 / 2.71	57 Bayswater Avenue Ottawa ON K1Y 3C4	EHS
Order No:	20191128034			Nearest Intersection:	
Status:	C			Municipality:	
Report Type:	Site Report			Client Prov/State:	ON
Report Date:	29-NOV-19			Search Radius (km):	.001
Date Received:	28-NOV-19			X:	-75.71966
Previous Site Name:				Y:	45.405512
Lot/Building Size:					
Additional Info Ordered:					
25	1 of 3	SW/153.4	64.8 / 2.71	57 Bayswater Ave Ottawa ON K1Y 2E8	EHS
Order No:	20070322010			Nearest Intersection:	
Status:	C			Municipality:	
Report Type:	CAN - Custom Report			Client Prov/State:	
Report Date:	3/30/2007			Search Radius (km):	0.25
Date Received:	3/22/2007			X:	-75.719684
Previous Site Name:				Y:	45.405687
Lot/Building Size:					
Additional Info Ordered:	Fire Insur. Maps And /or Site Plans				
25	2 of 3	SW/153.4	64.8 / 2.71	57 Bayswater Ave Ottawa ON K1Y2E8	EHS
Order No:	20130801025			Nearest Intersection:	
Status:	C			Municipality:	
Report Type:	Custom Report			Client Prov/State:	ON
Report Date:	09-AUG-13			Search Radius (km):	.25
Date Received:	01-AUG-13			X:	-75.719598
Previous Site Name:				Y:	45.405522
Lot/Building Size:					
Additional Info Ordered:					
25	3 of 3	SW/153.4	64.8 / 2.71	57 Bayswater Avenue Ottawa ON K1Y 3C4	EHS
Order No:	20191128034			Nearest Intersection:	
Status:	C			Municipality:	
Report Type:	Site Report			Client Prov/State:	ON
Report Date:	29-NOV-19			Search Radius (km):	.001
Date Received:	28-NOV-19			X:	-75.71966
Previous Site Name:				Y:	45.405512
Lot/Building Size:					
Additional Info Ordered:					
26	1 of 1	NE/156.9	60.2 / -1.90	ON	BORE
Borehole ID:	847975			Inclin FLG:	No
OGF ID:	215589632			SP Status:	Initial Entry
Status:	Decommissioned			Surv Elev:	No
Type:	Borehole			Piezometer:	No
Use:	Geotechnical/Geological Investigation			Primary Name:	
Completion Date:	01-DEC-1961			Municipality:	
Static Water Level:				Lot:	LOT 38
Primary Water Use:				Township:	NEPEAN

Map Key	Number of Records	Direction/ Distance (m)	Elev/Diff (m)	Site	DB
Sec. Water Use:				Latitude DD: 45.407695	
Total Depth m:	5.5			Longitude DD: -75.717264	
Depth Ref:	Ground Surface			UTM Zone: 18	
Depth Elev:				Easting: 443871	
Drill Method:	Diamond Drill			Northing: 5028492	
Orig Ground Elev m:	58.4			Location Accuracy:	
Elev Reliabil Note:				Accuracy: Within 50 metres	
DEM Ground Elev m:	58.8				
Concession:	CON 1 ON OTTAWA RIVER				
Location D:					
Survey D:					
Comments:					

Borehole Geology Stratum

Geology Stratum ID:	6559445			Mat Consistency:	
Top Depth:	0			Material Moisture:	
Bottom Depth:	1.9			Material Texture:	
Material Color:				Non Geo Mat Type:	
Material 1:	Fill			Geologic Formation:	
Material 2:	Sand - Gravel			Geologic Group:	
Material 3:	Boulders			Geologic Period:	
Material 4:				Depositional Gen:	
Gsc Material Description:					
Stratum Description:	FILL (SAND, GRAVEL AND SMALL BOULDERS) **Note: Many records provided by the department have a truncated [Stratum Description] field.				

Geology Stratum ID:	6559446			Mat Consistency:	
Top Depth:	1.9			Material Moisture:	
Bottom Depth:	5.5			Material Texture:	
Material Color:				Non Geo Mat Type:	
Material 1:	Sand			Geologic Formation:	
Material 2:	Gravel			Geologic Group:	
Material 3:	Boulders			Geologic Period:	
Material 4:				Depositional Gen:	
Gsc Material Description:					
Stratum Description:	SAND, GRAVEL AND BOULDERS **Note: Many records provided by the department have a truncated [Stratum Description] field.				

27	1 of 1	NW/160.3	60.9 / -1.20	Champagne Corridor, Breezehill Ave At Somerset Street	FCS
				Ottawa ON	
SGC:	3506008				
Site ID:	00023303				
Departmental ID:	763				
Depart Code:	NCC				
Class Type:	3				
Class:	Low Priority for Action				
Site Name:	Champagne Corridor, Breezehill Ave At Somerset Street				
Site Name (FR):	Corridor Champagne, avenue Breezehill à la rue Somerset				
Site Status:	Closed				
Site Status Desc:	Detailed testing completed. No further action required.				
Site Status (FR):	Fermé				
Description (FR):	Analyse détaillée terminée. Aucune autre mesure nécessaire.				
Involv Code:					
Census Division:	Ottawa				
Municipality:	Ottawa				
Census Sub Class:	1				
Latitude:	45.407810				
Longitude:	-75.720065				
Location:					
Protected Data:	0				

Map Key	Number of Records	Direction/ Distance (m)	Elev/Diff (m)	Site	DB
FED:			075		
Fed Electoral District:			Ottawa Centre		
Fed Electoral District (FR):			Ottawa-Centre		
Metro:					
Nearest Pop. Area:					
Highest Step Cmpltd:		10			
Site Deleted Flag:					
Created:			2008-06-19T21:36:00		
Modified:			2016-05-25T17:08:01.603		
Property No.:			01884		
Est m³ Contmnted:			150.0000		
Est Ha Contmnted:					
Est Tons Contamin:					
Est Population at 1 Km:			13,612		
Est Population at 5 Km:			225,046		
Est Population at 10 Km:			654,120		
Est Population at 25 Km:			1,226,192		
Est Population at 50 Km:			1,440,117		
Reporting Org:					
Reporting Org (FR):					
Reason for Involv:			Federal Real Property		
Reason for Involv (FR):			Biens immobiliers fédéraux		
Liable Third Party:					
Class (FR):			Priorité d'intervention faible		
Action Plan:					
Action Plan (FR):					
Site Mgmt Strategy:					
Minimap URL:				http://www.tbs-sct.gc.ca/fcsi-rscf/minimap.aspx?fsi=00023303	
Additional Info:					
Additional Info (FR):					
<u>Contamination</u>					
Contaminant:			Metal, metalloid, and organometallic		
Contamination (FR):			Métaux, métalloïdes, et organométalliques		
Medium Code:			5		
Medium:			Soil		
Medium (FR):			Sol		
Contaminant:			PHCs (petroleum hydrocarbons)		
Contamination (FR):			HCP (hydrocarbures pétroliers)		
Medium Code:			5		
Medium:			Soil		
Medium (FR):			Sol		
<u>Annual Data</u>					
Fiscal Year:			2014-2015		
Reporting Organization:			NCC		
Reporting Organization (EN):			National Capital Commission		
Reporting Organization (FR):			Commission de la Capitale nationale		
Class Type:					
Class (EN):					
Class (FR):					
CCME Flag:					
CCME NCS Year:					
Step Name (EN):					
Step Name (FR):					
Highest Step Completed:		05			
Highest Step Completed Desc:					
Planned Compl Date Step7:					
Planned Compl Date Step8:					
Planned Compl Date Step9:					
Created:					

Map Key	Number of Records	Direction/ Distance (m)	Elev/Diff (m)	Site	DB
Modified:					
NCSCS Year:					
Closed:		No			
Actual Cubic Metres Rem:		0.0000			
Actual Hectares Rem:		0.0000			
Actual Tons Remediated:		0.0000			
Total Asmt Expenditure:		0.00			
Total Remediation Expenditure:		0.00			
Total Care/Maint Expenditur:		0.00			
Total Mntring Expenditure:		0.00			
Ttl Expenditure Reduc Liabil:					
FCSAP Asmt Expenditure:		0.00			
FCSAP Remed Expenditure:		0.00			
FCSAP Care/Maint Expenditur:		0.00			
FCSAP Mntring Expenditure:		0.00			
 <u>Annual Data</u>					
Fiscal Year: 2013-2014					
Reporting Organization: NCC					
Reporting Organization (EN): National Capital Commission					
Reporting Organization (FR): Commission de la Capitale nationale					
Class Type:					
Class (EN):					
Class (FR):					
CCME Flag:					
CCME NCS Year:					
Step Name (EN):					
Step Name (FR):					
Highest Step Completed:		05			
Highest Step Completed Desc:					
Planned Compl Date Step7:					
Planned Compl Date Step8:					
Planned Compl Date Step9:					
Created:					
Modified:					
NCSCS Year:					
Closed:		No			
Actual Cubic Metres Rem:		0.0000			
Actual Hectares Rem:		0.0000			
Actual Tons Remediated:		0.0000			
Total Asmt Expenditure:		0.00			
Total Remediation Expenditure:		0.00			
Total Care/Maint Expenditur:		0.00			
Total Mntring Expenditure:		0.00			
Ttl Expenditure Reduc Liabil:					
FCSAP Asmt Expenditure:		0.00			
FCSAP Remed Expenditure:		0.00			
FCSAP Care/Maint Expenditur:		0.00			
FCSAP Mntring Expenditure:		0.00			
 <u>Annual Data</u>					
Fiscal Year: 2012-2013					
Reporting Organization: NCC					
Reporting Organization (EN): National Capital Commission					
Reporting Organization (FR): Commission de la Capitale nationale					
Class Type:					
Class (EN):					
Class (FR):					
CCME Flag:					
CCME NCS Year:					
Step Name (EN):					
Step Name (FR):					

Map Key	Number of Records	Direction/ Distance (m)	Elev/Diff (m)	Site	DB
Highest Step Completed:	05				
Highest Step Completed Desc:					
Planned Compl Date Step7:					
Planned Compl Date Step8:					
Planned Compl Date Step9:					
Created:					
Modified:					
NCSCS Year:					
Closed:	No				
Actual Cubic Metres Rem:	0.0000				
Actual Hectares Rem:	0.0000				
Actual Tons Remediated:	0.0000				
Total Asmt Expenditure:	0.00				
Total Remediation Expenditure:	0.00				
Total Care/Maint Expenditur:	0.00				
Total Mntring Expenditure:	0.00				
Ttl Expenditure Reduc Liabil:					
FCSAP Asmt Expenditure:	0.00				
FCSAP Remed Expenditure:	0.00				
FCSAP Care/Maint Expenditur:	0.00				
FCSAP Mntring Expenditure:	0.00				
<u>Annual Data</u>					
Fiscal Year:	2008-2009				
Reporting Organization:	NCC				
Reporting Organization (EN):	National Capital Commission				
Reporting Organization (FR):	Commission de la Capitale nationale				
Class Type:					
Class (EN):					
Class (FR):					
CCME Flag:					
CCME NCS Year:					
Step Name (EN):					
Step Name (FR):					
Highest Step Completed:	10				
Highest Step Completed Desc:					
Planned Compl Date Step7:					
Planned Compl Date Step8:					
Planned Compl Date Step9:					
Created:					
Modified:					
NCSCS Year:					
Closed:	No				
Actual Cubic Metres Rem:	0.0000				
Actual Hectares Rem:	0.0000				
Actual Tons Remediated:	0.0000				
Total Asmt Expenditure:	0.00				
Total Remediation Expenditure:	0.00				
Total Care/Maint Expenditur:	0.00				
Total Mntring Expenditure:	0.00				
Ttl Expenditure Reduc Liabil:					
FCSAP Asmt Expenditure:	0.00				
FCSAP Remed Expenditure:	0.00				
FCSAP Care/Maint Expenditur:	0.00				
FCSAP Mntring Expenditure:	0.00				
<u>Annual Data</u>					
Fiscal Year:	2010-2011				
Reporting Organization:	NCC				
Reporting Organization (EN):	National Capital Commission				
Reporting Organization (FR):	Commission de la Capitale nationale				
Class Type:					

Map Key	Number of Records	Direction/ Distance (m)	Elev/Diff (m)	Site	DB
Class (EN):					
Class (FR):					
CCME Flag:					
CCME NCS Year:					
Step Name (EN):					
Step Name (FR):					
Highest Step Completed:		05			
Highest Step Completed Desc:					
Planned Compl Date Step7:					
Planned Compl Date Step8:					
Planned Compl Date Step9:					
Created:					
Modified:					
NCSCS Year:					
Closed:		No			
Actual Cubic Metres Rem:		0.0000			
Actual Hectares Rem:		0.0000			
Actual Tons Remediated:		0.0000			
Total Asmt Expenditure:		0.00			
Total Remediation Expenditure:		0.00			
Total Care/Maint Expenditur:		0.00			
Total Mntring Expenditure:		0.00			
Ttl Expenditure Reduc Liabil:					
FCSAP Asmt Expenditure:		0.00			
FCSAP Remed Expenditure:		0.00			
FCSAP Care/Maint Expenditur:		0.00			
FCSAP Mntring Expenditure:		0.00			

Annual Data

Fiscal Year:		2015-2016			
Reporting Organization:		NCC			
Reporting Organization (EN):		National Capital Commission			
Reporting Organization (FR):		Commission de la Capitale nationale			
Class Type:					
Class (EN):					
Class (FR):					
CCME Flag:					
CCME NCS Year:					
Step Name (EN):					
Step Name (FR):					
Highest Step Completed:		05			
Highest Step Completed Desc:					
Planned Compl Date Step7:					
Planned Compl Date Step8:					
Planned Compl Date Step9:					
Created:					
Modified:					
NCSCS Year:					
Closed:		Yes			
Actual Cubic Metres Rem:		0.0000			
Actual Hectares Rem:		0.0000			
Actual Tons Remediated:		0.0000			
Total Asmt Expenditure:		0.00			
Total Remediation Expenditure:		0.00			
Total Care/Maint Expenditur:		0.00			
Total Mntring Expenditure:		0.00			
Ttl Expenditure Reduc Liabil:					
FCSAP Asmt Expenditure:		0.00			
FCSAP Remed Expenditure:		0.00			
FCSAP Care/Maint Expenditur:		0.00			
FCSAP Mntring Expenditure:		0.00			

Annual Data

<i>Map Key</i>	<i>Number of Records</i>	<i>Direction/ Distance (m)</i>	<i>Elev/Diff (m)</i>	<i>Site</i>	<i>DB</i>
Fiscal Year:		2009-2010			
Reporting Organization:		NCC			
Reporting Organization (EN):		National Capital Commission			
Reporting Organization (FR):		Commission de la Capitale nationale			
Class Type:					
Class (EN):					
Class (FR):					
CCME Flag:					
CCME NCS Year:					
Step Name (EN):					
Step Name (FR):					
Highest Step Completed:		05			
Highest Step Completed Desc:					
Planned Compl Date Step7:					
Planned Compl Date Step8:					
Planned Compl Date Step9:					
Created:					
Modified:					
NCSCS Year:					
Closed:		No			
Actual Cubic Metres Rem:		0.0000			
Actual Hectares Rem:		0.0000			
Actual Tons Remediated:		0.0000			
Total Asmt Expenditure:		0.00			
Total Remediation Expenditure:		0.00			
Total Care/Maint Expenditur:		0.00			
Total Mntring Expenditure:		0.00			
Ttl Expenditure Reduc Liabil:					
FCSAP Asmt Expenditure:		0.00			
FCSAP Remed Expenditure:		0.00			
FCSAP Care/Maint Expenditur:		0.00			
FCSAP Mntring Expenditure:		0.00			
 <u>Annual Data</u>					
Fiscal Year:		2011-2012			
Reporting Organization:		NCC			
Reporting Organization (EN):		National Capital Commission			
Reporting Organization (FR):		Commission de la Capitale nationale			
Class Type:					
Class (EN):					
Class (FR):					
CCME Flag:					
CCME NCS Year:					
Step Name (EN):					
Step Name (FR):					
Highest Step Completed:		05			
Highest Step Completed Desc:					
Planned Compl Date Step7:					
Planned Compl Date Step8:					
Planned Compl Date Step9:					
Created:					
Modified:					
NCSCS Year:					
Closed:		No			
Actual Cubic Metres Rem:		0.0000			
Actual Hectares Rem:		0.0000			
Actual Tons Remediated:		0.0000			
Total Asmt Expenditure:		0.00			
Total Remediation Expenditure:		0.00			
Total Care/Maint Expenditur:		0.00			
Total Mntring Expenditure:		0.00			
Ttl Expenditure Reduc Liabil:					
FCSAP Asmt Expenditure:		0.00			

Map Key	Number of Records	Direction/ Distance (m)	Elev/Diff (m)	Site	DB
FCSAP Remed Expenditure:		0.00			
FCSAP Care/Maint Expenditur:		0.00			
FCSAP Mntring Expenditure:		0.00			

Annual Data

Fiscal Year: 2007-2008
Reporting Organization: NCC
Reporting Organization (EN): National Capital Commission
Reporting Organization (FR): Commission de la Capitale nationale
Class Type:
Class (EN):
Class (FR):
CCME Flag:
CCME NCS Year:
Step Name (EN):
Step Name (FR):
Highest Step Completed: 10
Highest Step Completed Desc:
Planned Compl Date Step7:
Planned Compl Date Step8:
Planned Compl Date Step9:
Created:
Modified:
NCSCS Year:
Closed: Yes
Actual Cubic Metres Rem: 0.0000
Actual Hectares Rem: 0.0000
Actual Tons Remediated: 0.0000
Total Asmt Expenditure: 0.00
Total Remediation Expenditure: 0.00
Total Care/Maint Expenditur: 0.00
Total Mntring Expenditure: 0.00
Ttl Expenditure Reduc Liabil:
FCSAP Asmt Expenditure: 0.00
FCSAP Remed Expenditure: 0.00
FCSAP Care/Maint Expenditur: 0.00
FCSAP Mntring Expenditure: 0.00

[28](#) 1 of 1 **NW/160.4** **60.9 / -1.20** **1 Breezehill Avenue North
Ottawa ON K1Y 2H4** **EHS**

Order No:	20180510088	Nearest Intersection:	
Status:	C	Municipality:	
Report Type:	RSC Report (Urban)	Client Prov/State:	ON
Report Date:	20-JUN-18	Search Radius (km):	.3
Date Received:	10-MAY-18	X:	-75.720071
Previous Site Name:		Y:	45.407807
Lot/Building Size:			
Additional Info Ordered:			

[29](#) 1 of 1 **NE/163.5** **59.9 / -2.20** **270 CITY CENTER AVE.
Ottawa ON** **WWIS**

Well ID:	7173323	Data Entry Status:	
Construction Date:		Data Src:	
Primary Water Use:	Monitoring and Test Hole	Date Received:	12/9/2011
Sec. Water Use:	0	Selected Flag:	Yes
Final Well Status:	Test Hole	Abandonment Rec:	
Water Type:		Contractor:	7241
Casing Material:		Form Version:	7
Audit No:	Z140244	Owner:	

Map Key	Number of Records	Direction/ Distance (m)	Elev/Diff (m)	Site	DB
Tag:	A094120			Street Name:	270 CITY CENTER AVE.
Construction Method:				County:	OTTAWA
Elevation (m):				Municipality:	OTTAWA CITY
Elevation Reliability:				Site Info:	
Depth to Bedrock:				Lot:	
Well Depth:				Concession:	
Overburden/Bedrock:				Concession Name:	
Pump Rate:				Easting NAD83:	
Static Water Level:				Northing NAD83:	
Flowing (Y/N):				Zone:	
Flow Rate:				UTM Reliability:	
Clear/Cloudy:					

PDF URL (Map): https://d2khazk8e83rdv.cloudfront.net/moe_mapping/downloads/2Water/Wells_pdfs/717\7173323.pdf

Bore Hole Information

Bore Hole ID:	1003618000	Elevation:	56.560981
DP2BR:		Elevrc:	
Spatial Status:		Zone:	18
Code OB:		East83:	443839
Code OB Desc:		North83:	5028526
Open Hole:		Org CS:	UTM83
Cluster Kind:		UTMRC:	4
Date Completed:	11/1/2011	UTMRC Desc:	margin of error : 30 m - 100 m
Remarks:		Location Method:	wwr
Elevrc Desc:			
Location Source Date:			
Improvement Location Source:			
Improvement Location Method:			
Source Revision Comment:			
Supplier Comment:			

Overburden and Bedrock

Materials Interval

Formation ID:	1004052064
Layer:	1
Color:	6
General Color:	BROWN
Mat1:	28
Most Common Material:	SAND
Mat2:	85
Mat2 Desc:	SOFT
Mat3:	68
Mat3 Desc:	DRY
Formation Top Depth:	0
Formation End Depth:	2.44
Formation End Depth UOM:	m

Overburden and Bedrock

Materials Interval

Formation ID:	1004052065
Layer:	2
Color:	6
General Color:	BROWN
Mat1:	28
Most Common Material:	SAND
Mat2:	11
Mat2 Desc:	GRAVEL
Mat3:	73
Mat3 Desc:	HARD

<i>Map Key</i>	<i>Number of Records</i>	<i>Direction/ Distance (m)</i>	<i>Elev/Diff (m)</i>	<i>Site</i>	<i>DB</i>
<i>Formation Top Depth:</i>		2.44			
<i>Formation End Depth:</i>		3.35			
<i>Formation End Depth UOM:</i>		m			
<u><i>Annular Space/Abandonment Sealing Record</i></u>					
<i>Plug ID:</i>		1004052073			
<i>Layer:</i>		1			
<i>Plug From:</i>		0			
<i>Plug To:</i>		0.31			
<i>Plug Depth UOM:</i>		m			
<u><i>Annular Space/Abandonment Sealing Record</i></u>					
<i>Plug ID:</i>		1004052075			
<i>Layer:</i>		3			
<i>Plug From:</i>		0.91			
<i>Plug To:</i>		3.35			
<i>Plug Depth UOM:</i>		m			
<u><i>Annular Space/Abandonment Sealing Record</i></u>					
<i>Plug ID:</i>		1004052074			
<i>Layer:</i>		2			
<i>Plug From:</i>		0.31			
<i>Plug To:</i>		0.91			
<i>Plug Depth UOM:</i>		m			
<u><i>Method of Construction & Well Use</i></u>					
<i>Method Construction ID:</i>		1004052072			
<i>Method Construction Code:</i>		B			
<i>Method Construction:</i>		Other Method			
<i>Other Method Construction:</i>		DIRECT PUSH			
<u><i>Pipe Information</i></u>					
<i>Pipe ID:</i>		1004052063			
<i>Casing No:</i>		0			
<i>Comment:</i>					
<i>Alt Name:</i>					
<u><i>Construction Record - Casing</i></u>					
<i>Casing ID:</i>		1004052068			
<i>Layer:</i>		1			
<i>Material:</i>					
<i>Open Hole or Material:</i>					
<i>Depth From:</i>		0			
<i>Depth To:</i>		1.22			
<i>Casing Diameter:</i>		5.2			
<i>Casing Diameter UOM:</i>		cm			
<i>Casing Depth UOM:</i>		m			
<u><i>Construction Record - Screen</i></u>					

Map Key	Number of Records	Direction/ Distance (m)	Elev/Diff (m)	Site	DB
<hr/>					
Screen ID:		1004052069			
Layer:		1			
Slot:		10			
Screen Top Depth:		1.22			
Screen End Depth:		3.35			
Screen Material:					
Screen Depth UOM:		m			
Screen Diameter UOM:		cm			
Screen Diameter:		6.03			
<u>Water Details</u>					
Water ID:		1004052067			
Layer:					
Kind Code:					
Kind:					
Water Found Depth:					
Water Found Depth UOM:		m			
<u>Hole Diameter</u>					
Hole ID:		1004052066			
Diameter:		10.92			
Depth From:		0			
Depth To:		3.35			
Hole Depth UOM:		m			
Hole Diameter UOM:		cm			
<hr/>					
<u>30</u>	1 of 1	SSW/163.5	64.9 / 2.80	PRIVATE RESIDENCE 69 BAYSWATER AVE. FURNACE OIL TANK OTTAWA CITY ON K1Y 2E7	SPL
Ref No:	171718			Discharger Report:	
Site No:				Material Group:	
Incident Dt:	8/20/1999			Health/Env Conseq:	
Year:				Client Type:	
Incident Cause:	ABOVE-GROUND TANK LEAK			Sector Type:	
Incident Event:				Agency Involved:	
Contaminant Code:				Nearest Watercourse:	
Contaminant Name:				Site Address:	
Contaminant Limit 1:				Site District Office:	
Contam Limit Freq 1:				Site Postal Code:	
Contaminant UN No 1:				Site Region:	
Environment Impact:	NOT ANTICIPATED			Site Municipality:	20101
Nature of Impact:	Other			Site Lot:	
Receiving Medium:	WATER			Site Conc:	
Receiving Env:				Northing:	
MOE Response:				Easting:	WORKS
Dt MOE Arvl on Scn:				Site Geo Ref Accu:	
MOE Reported Dt:	8/20/1999			Site Map Datum:	
Dt Document Closed:				SAC Action Class:	
Incident Reason:	CORROSION			Source Type:	
Site Name:					
Site County/District:					
Site Geo Ref Meth:					
Incident Summary:	PRIVATE RESIDENCE-UNKNW AMOUNT FURNACE OIL TO BASEMENT AND DRAIN.				
Contaminant Qty:					
<hr/>					
<u>31</u>	1 of 17	NNE/165.0	59.6 / -2.51	BROWNS CLEANERS & TAILORS LIMITED 270 CITY CENTRE AVE. OTTAWA ON K1R 7R7	GEN

Map Key	Number of Records	Direction/ Distance (m)	Elev/Diff (m)	Site	DB
Generator No:	ON9040439			PO Box No:	
Status:				Country:	
Approval Years:	04,05,06,07,08			Choice of Contact:	
Contam. Facility:				Co Admin:	
MHSW Facility:				Phone No Admin:	
SIC Code:	812320				
SIC Description:	Dry Cleaning and Laundry Services (except Coin-Operated)				
Detail(s)					
Waste Class:	241				
Waste Class Desc:	HALOGENATED SOLVENTS				
31	2 of 17	NNE/165.0	59.6 / -2.51	Equity Realty Group Inc. 250, 270, 290 City Centre Avenue Ottawa ON	GEN
Generator No:	ON8497519			PO Box No:	
Status:				Country:	
Approval Years:	2009			Choice of Contact:	
Contam. Facility:				Co Admin:	
MHSW Facility:				Phone No Admin:	
SIC Code:	531310				
SIC Description:	Real Estate Property Managers				
Detail(s)					
Waste Class:	146				
Waste Class Desc:	OTHER SPECIFIED INORGANICS				
Waste Class:	241				
Waste Class Desc:	HALOGENATED SOLVENTS				
31	3 of 17	NNE/165.0	59.6 / -2.51	BROWNS CLEANERS & TAILORS LIMITED 270 CITY CENTRE AVE. OTTAWA ON K1R 7R7	GEN
Generator No:	ON9040439			PO Box No:	
Status:				Country:	
Approval Years:	2009			Choice of Contact:	
Contam. Facility:				Co Admin:	
MHSW Facility:				Phone No Admin:	
SIC Code:	812320				
SIC Description:	Dry Cleaning and Laundry Services (except Coin-Operated)				
Detail(s)					
Waste Class:	241				
Waste Class Desc:	HALOGENATED SOLVENTS				
31	4 of 17	NNE/165.0	59.6 / -2.51	BROWNS CLEANERS & TAILORS LIMITED 270 CITY CENTRE AVE. OTTAWA ON K1R 7R7	GEN
Generator No:	ON9040439			PO Box No:	
Status:				Country:	
Approval Years:	2010			Choice of Contact:	
Contam. Facility:				Co Admin:	
MHSW Facility:				Phone No Admin:	
SIC Code:	812320				
SIC Description:	Dry Cleaning and Laundry Services (except Coin-Operated)				

Map Key	Number of Records	Direction/ Distance (m)	Elev/Diff (m)	Site	DB
<u>Detail(s)</u>					
		241			
		HALOGENATED SOLVENTS			
31	5 of 17	NNE/165.0	59.6 / -2.51	Equity Realty Group Inc. 250, 270, 290 City Centre Avenue Ottawa ON	GEN
Generator No:	ON8497519			PO Box No:	
Status:				Country:	
Approval Years:	2010			Choice of Contact:	
Contam. Facility:				Co Admin:	
MHSW Facility:				Phone No Admin:	
SIC Code:	531310				
SIC Description:	Real Estate Property Managers				
<u>Detail(s)</u>					
		241			
		HALOGENATED SOLVENTS			
		146			
		OTHER SPECIFIED INORGANICS			
31	6 of 17	NNE/165.0	59.6 / -2.51	Equity Realty Group Inc. 250, 270, 290 City Centre Avenue Ottawa ON	GEN
Generator No:	ON8497519			PO Box No:	
Status:				Country:	
Approval Years:	2011			Choice of Contact:	
Contam. Facility:				Co Admin:	
MHSW Facility:				Phone No Admin:	
SIC Code:	531310				
SIC Description:	Real Estate Property Managers				
<u>Detail(s)</u>					
		241			
		HALOGENATED SOLVENTS			
		146			
		OTHER SPECIFIED INORGANICS			
31	7 of 17	NNE/165.0	59.6 / -2.51	BROWNS CLEANERS & TAILORS LIMITED 270 CITY CENTRE AVE. OTTAWA ON K1R 7R7	GEN
Generator No:	ON9040439			PO Box No:	
Status:				Country:	
Approval Years:	2011			Choice of Contact:	
Contam. Facility:				Co Admin:	
MHSW Facility:				Phone No Admin:	
SIC Code:	812320				
SIC Description:	Dry Cleaning and Laundry Services (except Coin-Operated)				
<u>Detail(s)</u>					

Map Key	Number of Records	Direction/ Distance (m)	Elev/Diff (m)	Site	DB
Waste Class:		241			
Waste Class Desc:		HALOGENATED SOLVENTS			
31	8 of 17	NNE/165.0	59.6 / -2.51	Equity Realty Group Inc. 250, 270, 290 City Centre Avenue Ottawa ON	GEN
Generator No:	ON8497519			PO Box No:	
Status:				Country:	
Approval Years:	2012			Choice of Contact:	
Contam. Facility:				Co Admin:	
MHSW Facility:				Phone No Admin:	
SIC Code:	531310				
SIC Description:	Real Estate Property Managers				
<u>Detail(s)</u>					
Waste Class:		241			
Waste Class Desc:		HALOGENATED SOLVENTS			
Waste Class:		146			
Waste Class Desc:		OTHER SPECIFIED INORGANICS			
31	9 of 17	NNE/165.0	59.6 / -2.51	BROWNS CLEANERS & TAILORS LIMITED 270 CITY CENTRE AVE. OTTAWA ON K1R 7R7	GEN
Generator No:	ON9040439			PO Box No:	
Status:				Country:	
Approval Years:	2012			Choice of Contact:	
Contam. Facility:				Co Admin:	
MHSW Facility:				Phone No Admin:	
SIC Code:	812320				
SIC Description:	Dry Cleaning and Laundry Services (except Coin-Operated)				
<u>Detail(s)</u>					
Waste Class:		241			
Waste Class Desc:		HALOGENATED SOLVENTS			
31	10 of 17	NNE/165.0	59.6 / -2.51	BROWNS CLEANERS & TAILORS LIMITED 270 CITY CENTRE AVE. OTTAWA ON	GEN
Generator No:	ON9040439			PO Box No:	
Status:				Country:	
Approval Years:	2013			Choice of Contact:	
Contam. Facility:				Co Admin:	
MHSW Facility:				Phone No Admin:	
SIC Code:	812320				
SIC Description:	DRY CLEANING AND LAUNDRY SERVICES (EXCEPT COIN-OPERATED)				
<u>Detail(s)</u>					
Waste Class:		241			
Waste Class Desc:		HALOGENATED SOLVENTS			
31	11 of 17	NNE/165.0	59.6 / -2.51	270 CITY CENTRE AVENUE, OTTAWA ON	INC

Map Key	Number of Records	Direction/ Distance (m)	Elev/Diff (m)	Site	DB
Incident No:	1633058			Any Health Impact:	No
Incident ID:				Any Enviro Impact:	No
Instance No:				Service Interrupted:	Yes
Status Code:				Was Prop Damaged:	Yes
Attribute Category:	FS-Perform L1 Incident Insp			Reside App. Type:	
Context:				Commer App. Type:	
Date of Occurrence:	2015/05/02 00:00:00			Indus App. Type:	
Time of Occurrence:	11:13:00			Institut App. Type:	
Incident Created On:				Venting Type:	
Instance Creation Dt:				Vent Conn Mater:	
Instance Install Dt:				Vent Chimney Mater:	
Occur Insp Start Date:	2015/05/02 00:00:00			Pipeline Type:	
Approx Quant Rel:				Pipeline Involved:	
Tank Capacity:				Pipe Material:	
Fuels Occur Type:	Fire			Depth Ground Cover:	
Fuel Type Involved:	Natural Gas			Regulator Location:	
Enforcement Policy:	NULL			Regulator Type:	
Prc Escalation Req:	NULL			Operation Pressure:	
Tank Material Type:				Liquid Prop Make:	
Tank Storage Type:				Liquid Prop Model:	
Tank Location Type:				Liquid Prop Serial No:	
Pump Flow Rate Cap:				Liquid Prop Notes:	
Task No:	5475041			Equipment Type:	
Notes:				Equipment Model:	
Drainage System:				Serial No:	
Sub Surface Contam.:				Cylinder Capacity:	
Aff Prop Use Water:				Cylinder Cap Units:	
Contam. Migrated:				Cylinder Mat Type:	
Contact Natural Env:				Near Body of Water:	
Incident Location:		270 CITY CENTRE AVENUE, OTTAWA - FIRE			
Occurence Narrative:		Fire originated in area of rooftop unit			
Operation Type Involved:		Industrial / Manufacturing Facility			
Item:					
Item Description:					
Device Installed Location:					

31	12 of 17	NNE/165.0	59.6 / -2.51	BROWNS CLEANERS & TAILORS LIMITED 270 CITY CENTRE AVE. OTTAWA ON K1R 7R7	GEN
Generator No:	ON9040439			PO Box No:	
Status:				Country:	Canada
Approval Years:	2016			Choice of Contact:	CO_OFFICIAL
Contam. Facility:	No			Co Admin:	
MHSW Facility:	No			Phone No Admin:	
SIC Code:	812320				
SIC Description:	DRY CLEANING AND LAUNDRY SERVICES (EXCEPT COIN-OPERATED)				
Detail(s)					
Waste Class:	241				
Waste Class Desc:	HALOGENATED SOLVENTS				
Waste Class:	233				
Waste Class Desc:	OTHER POLYMERIC WASTES				

31	13 of 17	NNE/165.0	59.6 / -2.51	BROWNS CLEANERS & TAILORS LIMITED 270 CITY CENTRE AVE. OTTAWA ON K1R 7R7	GEN
Generator No:	ON9040439			PO Box No:	
Status:				Country:	Canada

Map Key	Number of Records	Direction/ Distance (m)	Elev/Diff (m)	Site	DB
Approval Years: 2015 Contam. Facility: No MHSW Facility: No SIC Code: 812320 SIC Description: DRY CLEANING AND LAUNDRY SERVICES (EXCEPT COIN-OPERATED)				Choice of Contact: CO_OFFICIAL Co Admin: Phone No Admin:	
<u>Detail(s)</u>					
Waste Class: 233 Waste Class Desc: OTHER POLYMERIC WASTES					
Waste Class: 241 Waste Class Desc: HALOGENATED SOLVENTS					
31	14 of 17	NNE/165.0	59.6 / -2.51	BROWNS CLEANERS & TAILORS LIMITED 270 CITY CENTRE AVE. OTTAWA ON K1R 7R7	GEN
Generator No: ON9040439 Status: Approval Years: 2014 Contam. Facility: No MHSW Facility: No SIC Code: 812320 SIC Description: DRY CLEANING AND LAUNDRY SERVICES (EXCEPT COIN-OPERATED)				PO Box No: Country: Canada Choice of Contact: CO_OFFICIAL Co Admin: Phone No Admin:	
<u>Detail(s)</u>					
Waste Class: 241 Waste Class Desc: HALOGENATED SOLVENTS					
31	15 of 17	NNE/165.0	59.6 / -2.51	BROWNS CLEANERS & TAILORS LIMITED 270 CITY CENTRE AVE. OTTAWA ON K1R 7R7	GEN
Generator No: ON9040439 Status: Registered Approval Years: As of Dec 2018 Contam. Facility: MHSW Facility: SIC Code: SIC Description:				PO Box No: Country: Canada Choice of Contact: Co Admin: Phone No Admin:	
<u>Detail(s)</u>					
Waste Class: 233 L Waste Class Desc: Other polymeric wastes					
31	16 of 17	NNE/165.0	59.6 / -2.51	BROWN'S CLEANERS 270 CITY CENTRE AVE Ottawa ON K1R7R7	CDRY
Legal Name of Company:					
<u>Waste Quantity by Year</u>					
Reporting Year: 2014 Quantity of PERC (kg): 388 Total Waste Water (kg): 0 Total Waste Water (L): -					

Map Key	Number of Records	Direction/ Distance (m)	Elev/Diff (m)	Site	DB
Total Residue (kg):	0				
Total Residue (L):	-				
Total Mix (kg):	-				
Total Mix (L):	461				
Request for Confidentiality:	No				
Reason for Confidentiality:					
Reporting Year:	2013				
Quantity of PERC (kg):	487.5				
Total Waste Water (kg):	0				
Total Waste Water (L):	-				
Total Residue (kg):	0				
Total Residue (L):	-				
Total Mix (kg):	-				
Total Mix (L):	410				
Request for Confidentiality:	No				
Reason for Confidentiality:					
Reporting Year:	2012				
Quantity of PERC (kg):	776				
Total Waste Water (kg):	0				
Total Waste Water (L):	-				
Total Residue (kg):	0				
Total Residue (L):	-				
Total Mix (kg):	-				
Total Mix (L):	410				
Request for Confidentiality:	No				
Reason for Confidentiality:					
Reporting Year:	2011				
Quantity of PERC (kg):	1180				
Total Waste Water (kg):	0				
Total Waste Water (L):	-				
Total Residue (kg):	-				
Total Residue (L):	820				
Total Mix (kg):	0				
Total Mix (L):	-				
Request for Confidentiality:	No				
Reason for Confidentiality:					
Reporting Year:	2010				
Quantity of PERC (kg):	1440				
Total Waste Water (kg):	0				
Total Waste Water (L):	-				
Total Residue (kg):	664				
Total Residue (L):	-				
Total Mix (kg):	0				
Total Mix (L):	-				
Request for Confidentiality:	No				
Reason for Confidentiality:					
Reporting Year:	2009				
Quantity of PERC (kg):	973				
Total Waste Water (kg):	0				
Total Waste Water (L):	-				
Total Residue (kg):	664				
Total Residue (L):	-				
Total Mix (kg):	0				
Total Mix (L):	-				
Request for Confidentiality:	No				
Reason for Confidentiality:					
Reporting Year:	2008				
Quantity of PERC (kg):	590				
Total Waste Water (kg):	0				
Total Waste Water (L):	-				

Map Key	Number of Records	Direction/ Distance (m)	Elev/Diff (m)	Site	DB
Total Residue (kg):		664			
Total Residue (L):		-			
Total Mix (kg):		0			
Total Mix (L):		-			
Request for Confidentiality:		No			
Reason for Confidentiality:					
Reporting Year:		2007			
Quantity of PERC (kg):		236			
Total Waste Water (kg):		0			
Total Waste Water (L):		-			
Total Residue (kg):		1163			
Total Residue (L):		-			
Total Mix (kg):		0			
Total Mix (L):		-			
Request for Confidentiality:		No			
Reason for Confidentiality:		N/A			
Reporting Year:		2006			
Quantity of PERC (kg):		1296			
Total Waste Water (kg):		0			
Total Waste Water (L):		-			
Total Residue (kg):		332			
Total Residue (L):		-			
Total Mix (kg):		0			
Total Mix (L):		-			
Request for Confidentiality:		No			
Reason for Confidentiality:		N/A			
Reporting Year:		2005			
Quantity of PERC (kg):		518			
Total Waste Water (kg):		0			
Total Waste Water (L):		-			
Total Residue (kg):		2656			
Total Residue (L):		-			
Total Mix (kg):		0			
Total Mix (L):		-			
Request for Confidentiality:		No			
Reason for Confidentiality:		N/A			
Reporting Year:		2004			
Quantity of PERC (kg):		890			
Total Waste Water (kg):		0			
Total Waste Water (L):		-			
Total Residue (kg):		-			
Total Residue (L):		826			
Total Mix (kg):		0			
Total Mix (L):		-			
Request for Confidentiality:		No			
Reason for Confidentiality:		N/A			

[31](#)

17 of 17

NNE/165.0

59.6 / -2.51

BROWNS CLEANERS & TAILORS LIMITED
270 CITY CENTRE AVE.
OTTAWA ON K1R 7R7

GEN

Generator No: ON9040439
Status: Registered
Approval Years: As of Oct 2019
Contam. Facility:
MHSW Facility:
SIC Code:
SIC Description:

PO Box No:
Country: Canada
Choice of Contact:
Co Admin:
Phone No Admin:

Detail(s)

Map Key	Number of Records	Direction/ Distance (m)	Elev/Diff (m)	Site	DB
Waste Class:		233 L			
Waste Class Desc:		Other polymeric wastes			

[32](#) 1 of 1 **WNW/165.2** **61.6 / -0.51** **PHOENIX HOMES
900 WELLINGTON ST. (SWM)
OTTAWA CITY ON** **CA**

Certificate #: 3-0580-97-
Application Year: 97
Issue Date: 7/7/1997
Approval Type: Municipal sewage
Status: Approved
Application Type:
Client Name:
Client Address:
Client City:
Client Postal Code:
Project Description:
Contaminants:
Emission Control:

[33](#) 1 of 1 **NE/165.3** **59.9 / -2.20** **270 CITY CENTER AVE.
Ottawa ON** **WWIS**

Well ID: 7173324	Data Entry Status:
Construction Date:	Data Src:
Primary Water Use: Monitoring and Test Hole	Date Received: 12/9/2011
Sec. Water Use: 0	Selected Flag: Yes
Final Well Status: Test Hole	Abandonment Rec:
Water Type:	Contractor: 7241
Casing Material:	Form Version: 7
Audit No: Z140245	Owner:
Tag: A123877	Street Name: 270 CITY CENTER AVE.
Construction Method:	County: OTTAWA
Elevation (m):	Municipality: OTTAWA CITY
Elevation Reliability:	Site Info:
Depth to Bedrock:	Lot:
Well Depth:	Concession:
Overburden/Bedrock:	Concession Name:
Pump Rate:	Easting NAD83:
Static Water Level:	Northing NAD83:
Flowing (Y/N):	Zone:
Flow Rate:	UTM Reliability:
Clear/Cloudy:	

PDF URL (Map): https://d2khazk8e83rdv.cloudfront.net/moe_mapping/downloads/2Water/Wells_pdfs/7177173324.pdf

Bore Hole Information

Bore Hole ID: 1003618002	Elevation: 56.489757
DP2BR:	Elevrc:
Spatial Status:	Zone: 18
Code OB:	East83: 443839
Code OB Desc:	North83: 5028528
Open Hole:	Org CS: UTM83
Cluster Kind:	UTMRC: 4
Date Completed: 11/1/2011	UTMRC Desc: margin of error : 30 m - 100 m
Remarks:	Location Method: wwr
Elevrc Desc:	
Location Source Date:	
Improvement Location Source:	

Improvement Location Method:
 Source Revision Comment:
 Supplier Comment:

Overburden and Bedrock
Materials Interval

Formation ID: 1004052077
 Layer: 1
 Color: 6
 General Color: BROWN
 Mat1: 28
 Most Common Material: SAND
 Mat2: 85
 Mat2 Desc: SOFT
 Mat3: 68
 Mat3 Desc: DRY
 Formation Top Depth: 0
 Formation End Depth: 2.44
 Formation End Depth UOM: m

Overburden and Bedrock
Materials Interval

Formation ID: 1004052078
 Layer: 2
 Color: 6
 General Color: BROWN
 Mat1: 28
 Most Common Material: SAND
 Mat2: 11
 Mat2 Desc: GRAVEL
 Mat3: 73
 Mat3 Desc: HARD
 Formation Top Depth: 2.44
 Formation End Depth: 3.35
 Formation End Depth UOM: m

Annular Space/Abandonment
Sealing Record

Plug ID: 1004052088
 Layer: 2
 Plug From: 0.31
 Plug To: 0.91
 Plug Depth UOM: m

Annular Space/Abandonment
Sealing Record

Plug ID: 1004052087
 Layer: 1
 Plug From: 0
 Plug To: 0.31
 Plug Depth UOM: m

Annular Space/Abandonment
Sealing Record

Plug ID: 1004052089
 Layer: 3
 Plug From: 0.91

Map Key	Number of Records	Direction/ Distance (m)	Elev/Diff (m)	Site	DB
Plug To:		3.35			
Plug Depth UOM:		m			
<u>Method of Construction & Well Use</u>					
Method Construction ID:		1004052086			
Method Construction Code:		B			
Method Construction:		Other Method			
Other Method Construction:		DIRECT PUSH			
<u>Pipe Information</u>					
Pipe ID:		1004052076			
Casing No:		0			
Comment:					
Alt Name:					
<u>Construction Record - Casing</u>					
Casing ID:		1004052082			
Layer:		1			
Material:					
Open Hole or Material:					
Depth From:		0			
Depth To:		1.22			
Casing Diameter:		5.2			
Casing Diameter UOM:		cm			
Casing Depth UOM:		m			
<u>Construction Record - Screen</u>					
Screen ID:		1004052083			
Layer:		1			
Slot:		10			
Screen Top Depth:		1.22			
Screen End Depth:		3.35			
Screen Material:					
Screen Depth UOM:		m			
Screen Diameter UOM:		cm			
Screen Diameter:		6.03			
<u>Water Details</u>					
Water ID:		1004052081			
Layer:					
Kind Code:					
Kind:					
Water Found Depth:					
Water Found Depth UOM:		m			
<u>Hole Diameter</u>					
Hole ID:		1004052079			
Diameter:		10.92			
Depth From:		0			
Depth To:		3.35			
Hole Depth UOM:		m			
Hole Diameter UOM:		cm			

Map Key	Number of Records	Direction/ Distance (m)	Elev/Diff (m)	Site	DB
<u>Hole Diameter</u>					
Hole ID:		1004052080			
Diameter:					
Depth From:					
Depth To:					
Hole Depth UOM:		m			
Hole Diameter UOM:		cm			
<u>34</u>	1 of 5	NE/166.7	59.9 / -2.20	Equity Realty Group Inc. 250, 270, 290 City Centre Avenue Ottawa ON K1R 6K7	GEN
Generator No:	ON8497519			PO Box No:	
Status:				Country:	Canada
Approval Years:	2015			Choice of Contact:	CO_OFFICIAL
Contam. Facility:	No			Co Admin:	
MHSW Facility:	No			Phone No Admin:	
SIC Code:	531310				
SIC Description:	REAL ESTATE PROPERTY MANAGERS				
<u>Detail(s)</u>					
Waste Class:	146				
Waste Class Desc:	OTHER SPECIFIED INORGANICS				
Waste Class:	241				
Waste Class Desc:	HALOGENATED SOLVENTS				
<u>34</u>	2 of 5	NE/166.7	59.9 / -2.20	Equity Realty Group Inc. 250, 270, 290 City Centre Avenue Ottawa ON K1R 6K7	GEN
Generator No:	ON8497519			PO Box No:	
Status:				Country:	Canada
Approval Years:	2016			Choice of Contact:	CO_OFFICIAL
Contam. Facility:	No			Co Admin:	
MHSW Facility:	No			Phone No Admin:	
SIC Code:	531310				
SIC Description:	REAL ESTATE PROPERTY MANAGERS				
<u>Detail(s)</u>					
Waste Class:	241				
Waste Class Desc:	HALOGENATED SOLVENTS				
Waste Class:	146				
Waste Class Desc:	OTHER SPECIFIED INORGANICS				
<u>34</u>	3 of 5	NE/166.7	59.9 / -2.20	Equity Realty Group Inc. 250, 270, 290 City Centre Avenue Ottawa ON K1R 6K7	GEN
Generator No:	ON8497519			PO Box No:	
Status:				Country:	Canada
Approval Years:	2014			Choice of Contact:	CO_OFFICIAL
Contam. Facility:	No			Co Admin:	
MHSW Facility:	No			Phone No Admin:	
SIC Code:	531310				
SIC Description:	REAL ESTATE PROPERTY MANAGERS				

Map Key	Number of Records	Direction/ Distance (m)	Elev/Diff (m)	Site	DB
<u>Detail(s)</u>					
Waste Class:		241			
Waste Class Desc:		HALOGENATED SOLVENTS			
Waste Class:		146			
Waste Class Desc:		OTHER SPECIFIED INORGANICS			
34	4 of 5	NE/166.7	59.9 / -2.20	Equity Realty Group Inc. 250, 270, 290 City Centre Avenue Ottawa ON K1R 6K7	GEN
Generator No:		ON8497519		PO Box No:	
Status:		Registered		Country: Canada	
Approval Years:		As of Dec 2018		Choice of Contact:	
Contam. Facility:				Co Admin:	
MHSW Facility:				Phone No Admin:	
SIC Code:					
SIC Description:					
<u>Detail(s)</u>					
Waste Class:		146 L			
Waste Class Desc:		Other specified inorganic sludges, slurries or solids			
Waste Class:		146 T			
Waste Class Desc:		Other specified inorganic sludges, slurries or solids			
Waste Class:		221 L			
Waste Class Desc:		Light fuels			
Waste Class:		241 L			
Waste Class Desc:		Halogenated solvents and residues			
34	5 of 5	NE/166.7	59.9 / -2.20	Equity Realty Group Inc. 250, 270, 290 City Centre Avenue Ottawa ON K1R 6K7	GEN
Generator No:		ON8497519		PO Box No:	
Status:		Registered		Country: Canada	
Approval Years:		As of Jul 2020		Choice of Contact:	
Contam. Facility:				Co Admin:	
MHSW Facility:				Phone No Admin:	
SIC Code:					
SIC Description:					
<u>Detail(s)</u>					
Waste Class:		146 T			
Waste Class Desc:		Other specified inorganic sludges, slurries or solids			
Waste Class:		146 L			
Waste Class Desc:		Other specified inorganic sludges, slurries or solids			
Waste Class:		241 L			
Waste Class Desc:		Halogenated solvents and residues			
Waste Class:		221 L			
Waste Class Desc:		Light fuels			
35	1 of 1	WSW/167.5	64.9 / 2.85	ON	BORE

Map Key	Number of Records	Direction/ Distance (m)	Elev/Diff (m)	Site	DB
Borehole ID:	613144			Inclin FLG:	No
OGF ID:	215514448			SP Status:	Initial Entry
Status:				Surv Elev:	No
Type:	Borehole			Piezometer:	No
Use:				Primary Name:	
Completion Date:	AUG-1970			Municipality:	
Static Water Level:				Lot:	
Primary Water Use:				Township:	
Sec. Water Use:				Latitude DD:	45.405966
Total Depth m:	8.4			Longitude DD:	-75.720569
Depth Ref:	Ground Surface			UTM Zone:	18
Depth Elev:				Easting:	443611
Drill Method:				Northing:	5028302
Orig Ground Elev m:	61.8			Location Accuracy:	
Elev Reliabil Note:				Accuracy:	Not Applicable
DEM Ground Elev m:	63.1				
Concession:					
Location D:					
Survey D:					
Comments:					
<u>Borehole Geology Stratum</u>					
Geology Stratum ID:	218393887			Mat Consistency:	Dense
Top Depth:	1.5			Material Moisture:	
Bottom Depth:	2.1			Material Texture:	
Material Color:				Non Geo Mat Type:	
Material 1:	Unknown			Geologic Formation:	
Material 2:	Till			Geologic Group:	
Material 3:	Sand			Geologic Period:	
Material 4:				Depositional Gen:	
Gsc Material Description:					
Stratum Description:		UNSPECIFIED. VERY DENSE.			
Geology Stratum ID:	218393888			Mat Consistency:	Stiff
Top Depth:	2.1			Material Moisture:	
Bottom Depth:	2.4			Material Texture:	
Material Color:	Brown			Non Geo Mat Type:	
Material 1:	Clay			Geologic Formation:	
Material 2:	Silt			Geologic Group:	
Material 3:	Sand			Geologic Period:	
Material 4:				Depositional Gen:	
Gsc Material Description:					
Stratum Description:		CLAY. BROWN,GREY,STIFF.			
Geology Stratum ID:	218393892			Mat Consistency:	Dense
Top Depth:	4			Material Moisture:	
Bottom Depth:	4.6			Material Texture:	
Material Color:				Non Geo Mat Type:	
Material 1:	Unknown			Geologic Formation:	
Material 2:	Till			Geologic Group:	
Material 3:	Silt			Geologic Period:	
Material 4:				Depositional Gen:	
Gsc Material Description:					
Stratum Description:		UNSPECIFIED. DENSE.			
Geology Stratum ID:	218393886			Mat Consistency:	
Top Depth:	0			Material Moisture:	
Bottom Depth:	1.5			Material Texture:	
Material Color:				Non Geo Mat Type:	
Material 1:				Geologic Formation:	
Material 2:	Sand			Geologic Group:	
Material 3:	Bedrock			Geologic Period:	
Material 4:	Wood Fragments			Depositional Gen:	

Map Key	Number of Records	Direction/ Distance (m)	Elev/Diff (m)	Site	DB
Gsc Material Description:					
Stratum Description:		ARTIFICIAL.			
Geology Stratum ID:	218393889			Mat Consistency:	Dense
Top Depth:	2.4			Material Moisture:	
Bottom Depth:	3			Material Texture:	
Material Color:				Non Geo Mat Type:	
Material 1:	Unknown			Geologic Formation:	
Material 2:	Till			Geologic Group:	
Material 3:	Clay			Geologic Period:	
Material 4:	Silt			Depositional Gen:	
Gsc Material Description:					
Stratum Description:		UNSPECIFIED. DENSE.			
Geology Stratum ID:	218393890			Mat Consistency:	Dense
Top Depth:	3			Material Moisture:	
Bottom Depth:	3.8			Material Texture:	
Material Color:				Non Geo Mat Type:	
Material 1:	Sand			Geologic Formation:	
Material 2:	Silt			Geologic Group:	
Material 3:				Geologic Period:	
Material 4:				Depositional Gen:	
Gsc Material Description:					
Stratum Description:		SAND. VERY DENSE.			
Geology Stratum ID:	218393891			Mat Consistency:	Dense
Top Depth:	3.8			Material Moisture:	
Bottom Depth:	4			Material Texture:	
Material Color:				Non Geo Mat Type:	
Material 1:	Silt			Geologic Formation:	
Material 2:				Geologic Group:	
Material 3:				Geologic Period:	
Material 4:				Depositional Gen:	
Gsc Material Description:					
Stratum Description:		SILT. DENSE.			
Geology Stratum ID:	218393894			Mat Consistency:	
Top Depth:	5.4			Material Moisture:	
Bottom Depth:	8.4			Material Texture:	
Material Color:				Non Geo Mat Type:	
Material 1:	Bedrock			Geologic Formation:	
Material 2:	Limestone			Geologic Group:	
Material 3:				Geologic Period:	
Material 4:				Depositional Gen:	
Gsc Material Description:					
Stratum Description:		BEDROCK. 00000 015 00050 010 00070 055 00080 015 00100 016 00125 018 00130 **Note: Many records provided by the department have a truncated [Stratum Description] field.			
Geology Stratum ID:	218393893			Mat Consistency:	Dense
Top Depth:	4.6			Material Moisture:	
Bottom Depth:	5.4			Material Texture:	
Material Color:				Non Geo Mat Type:	
Material 1:	Sand			Geologic Formation:	
Material 2:	Gravel			Geologic Group:	
Material 3:	Silt			Geologic Period:	
Material 4:				Depositional Gen:	
Gsc Material Description:					
Stratum Description:		SAND. VERY DENSE.			
Source					
Source Type:	Data Survey			Source Appl:	Spatial/Tabular
Source Orig:	Geological Survey of Canada			Source Iden:	1
Source Date:	1956-1972			Scale or Res:	Varies
Confidence:	H			Horizontal:	NAD27

Map Key	Number of Records	Direction/ Distance (m)	Elev/Diff (m)	Site	DB
Observatio:					Verticalda: Mean Average Sea Level
Source Name:		Urban Geology Automated Information System (UGAIS)			
Source Details:		File: OTTAWA2.txt RecordID: 056520 NTS_Sheet: 31G05G			
Confiden 1:		Logged by professional. Exact and complete description of material and properties.			
Source List					
Source Identifier:	1			Horizontal Datum:	NAD27
Source Type:	Data Survey			Vertical Datum:	Mean Average Sea Level
Source Date:	1956-1972			Projection Name:	Universal Transverse Mercator
Scale or Resolution:	Varies				
Source Name:	Urban Geology Automated Information System (UGAIS)				
Source Originators:	Geological Survey of Canada				

<u>36</u>	1 of 1	E/168.9	61.2 / -0.90	ON	BORE
Borehole ID:	847976			Inclin FLG:	No
OGF ID:	215589633			SP Status:	Initial Entry
Status:	Decommissioned			Surv Elev:	No
Type:	Borehole			Piezometer:	No
Use:	Geotechnical/Geological Investigation			Primary Name:	
Completion Date:	04-DEC-1962			Municipality:	
Static Water Level:				Lot:	LOT 38
Primary Water Use:				Township:	NEPEAN
Sec. Water Use:				Latitude DD:	45.406683
Total Depth m:	7			Longitude DD:	-75.716561
Depth Ref:	Ground Surface			UTM Zone:	18
Depth Elev:				Easting:	443925
Drill Method:	Diamond Drill			Northing:	5028379
Orig Ground Elev m:	60.3			Location Accuracy:	
Elev Reliabil Note:				Accuracy:	Within 50 metres
DEM Ground Elev m:	61				
Concession:	CON 1 ON OTTAWA RIVER				
Location D:					
Survey D:					
Comments:					

Borehole Geology Stratum

Geology Stratum ID:	6559449			Mat Consistency:	Stiff
Top Depth:	1.1			Material Moisture:	
Bottom Depth:	4.9			Material Texture:	
Material Color:	Brown			Non Geo Mat Type:	
Material 1:	Silt			Geologic Formation:	
Material 2:	Clay			Geologic Group:	
Material 3:				Geologic Period:	
Material 4:				Depositional Gen:	
Gsc Material Description:					
Stratum Description:	BROWN, STIFF, CLAYEY SILT CHANGING TO STIFF TO SOFT GREY, SILTY CLAY **Note: Many records provided by the department have a truncated [Stratum Description] field.				
Geology Stratum ID:	6559447			Mat Consistency:	
Top Depth:	0			Material Moisture:	
Bottom Depth:	.1			Material Texture:	
Material Color:				Non Geo Mat Type:	Asphalt
Material 1:	Asphalt			Geologic Formation:	
Material 2:				Geologic Group:	
Material 3:				Geologic Period:	
Material 4:				Depositional Gen:	
Gsc Material Description:					
Stratum Description:	ASPHALT **Note: Many records provided by the department have a truncated [Stratum Description] field.				

Map Key	Number of Records	Direction/ Distance (m)	Elev/Diff (m)	Site	DB
Geology Stratum ID:	6559448			Mat Consistency:	
Top Depth:	.1			Material Moisture:	
Bottom Depth:	1.1			Material Texture:	
Material Color:				Non Geo Mat Type:	
Material 1:	Fill			Geologic Formation:	
Material 2:	Granite			Geologic Group:	
Material 3:	Sand			Geologic Period:	
Material 4:				Depositional Gen:	
Gsc Material Description:					
Stratum Description:	FILL (GRAVEL AND SAND) **Note: Many records provided by the department have a truncated [Stratum Description] field.				
Geology Stratum ID:	6559450			Mat Consistency:	
Top Depth:	4.9			Material Moisture:	
Bottom Depth:	5.9			Material Texture:	
Material Color:				Non Geo Mat Type:	
Material 1:	Gravel			Geologic Formation:	
Material 2:				Geologic Group:	
Material 3:				Geologic Period:	
Material 4:				Depositional Gen:	
Gsc Material Description:					
Stratum Description:	2in. GRAVEL LAYER **Note: Many records provided by the department have a truncated [Stratum Description] field.				
Geology Stratum ID:	6559451			Mat Consistency:	Dense
Top Depth:	5.9			Material Moisture:	
Bottom Depth:	7			Material Texture:	
Material Color:				Non Geo Mat Type:	
Material 1:	Till			Geologic Formation:	
Material 2:	Fine Sand			Geologic Group:	
Material 3:	Silt			Geologic Period:	
Material 4:	Gravel			Depositional Gen:	glacial
Gsc Material Description:					
Stratum Description:	DENSE, SILTY, FINE SAND, GRAVEL (GLACIAL TILL) **Note: Many records provided by the department have a truncated [Stratum Description] field.				
37	1 of 1	WNW/170.3	60.9 / -1.13	City of Ottawa 890 Wellington Street Ottawa ON	SPL
Ref No:	1350-8JM2WH			Discharger Report:	
Site No:				Material Group:	
Incident Dt:	7/9/2011			Health/Env Conseq:	
Year:				Client Type:	
Incident Cause:	Unknown			Sector Type:	Motor Vehicle
Incident Event:				Agency Involved:	
Contaminant Code:	27			Nearest Watercourse:	
Contaminant Name:	COOLANT N.O.S.			Site Address:	890 Wellington Street
Contaminant Limit 1:				Site District Office:	
Contam Limit Freq 1:				Site Postal Code:	
Contaminant UN No 1:				Site Region:	
Environment Impact:	Not Anticipated			Site Municipality:	Ottawa
Nature of Impact:	Other Impact(s); Surface Water Pollution			Site Lot:	
Receiving Medium:				Site Conc:	
Receiving Env:				Northing:	
MOE Response:	No Field Response			Easting:	
Dt MOE Arvl on Scn:				Site Geo Ref Accu:	
MOE Reported Dt:	7/9/2011			Site Map Datum:	
Dt Document Closed:	7/11/2011			SAC Action Class:	Watercourse Spills
Incident Reason:				Source Type:	
Site Name:	Bayveiw Station lay up area<UNOFFICIAL>				
Site County/District:					
Site Geo Ref Meth:					
Incident Summary:	City of Ottawa: 20L coolant to CB				
Contaminant Qty:	20 L				

Map Key	Number of Records	Direction/ Distance (m)	Elev/Diff (m)	Site	DB
38	1 of 4	SSE/174.1	65.9 / 3.85	907462 ONTARIO LIMITED 111-113 BREEZEHILL AVE.N., SWM OTTAWA CITY ON K1Y 2H6	CA
<p>Certificate #: 3-0953-97- Application Year: 97 Issue Date: 9/9/1997 Approval Type: Municipal sewage Status: Approved Application Type: Client Name: Client Address: Client City: Client Postal Code: Project Description: Contaminants: Emission Control:</p>					
38	2 of 4	SSE/174.1	65.9 / 3.85	Grandtech Auto Inc. 111 Breezehill Avenue North Suite 3-4 Ottawa Ontario K1Y 2H6 Ottawa ON	EBR
<p>EBR Registry No: IA03E0588 Ministry Ref No: 8463-5M5SK5 Notice Type: Instrument Decision Notice Stage: 800720931 Notice Date: December 03, 2003 Proposal Date: May 02, 2003 Year: 2003 Instrument Type: (EPA s. 9) - Approval for discharge into the natural environment other than water (i.e. Air) Off Instrument Name: Posted By: Company Name: Grandtech Auto Inc. Site Address: Location Other: Proponent Name: Proponent Address: 111 Breezehill Avenue North , 3-4, Ottawa Ontario, K1Y 2H6 Comment Period: URL:</p> <p>Site Location Details: 111 Breezehill Avenue North Suite 3-4 Ottawa Ontario K1Y 2H6 Ottawa</p>					
38	3 of 4	SSE/174.1	65.9 / 3.85	Grandtech Auto Inc. 111 Breezehill Avenue North Ottawa ON K1Y 2H6	CA
<p>Certificate #: 6533-5TGM3J Application Year: 2003 Issue Date: 11/21/2003 Approval Type: Air Status: Approved Application Type: Client Name: Client Address: Client City:</p>					

Map Key	Number of Records	Direction/ Distance (m)	Elev/Diff (m)	Site	DB
Client Postal Code:					
Project Description:					
Contaminants:					
Emission Control:					

38	4 of 4	SSE/174.1	65.9 / 3.85	Grandtech Auto Inc. 111 Breezehill Avenue North Ottawa ON K1Y 2H6	ECA
Approval No:	6533-5TGM3J			MOE District:	Ottawa
Approval Date:	2003-11-21			City:	
Status:	Approved			Longitude:	-75.718575
Record Type:	ECA			Latitude:	45.40595
Link Source:	IDS			Geometry X:	
SWP Area Name:	Rideau Valley			Geometry Y:	
Approval Type:	ECA-AIR				
Project Type:	AIR				
Address:	111 Breezehill Avenue North				
Full Address:					
Full PDF Link:	https://www.accessenvironment.ene.gov.on.ca/instruments/8463-5M5SK5-14.pdf				

39	1 of 1	NE/176.4	59.9 / -2.20	270 CITY CENTER AVE. Ottawa ON	WWIS
Well ID:	7173325			Data Entry Status:	
Construction Date:				Data Src:	
Primary Water Use:	Monitoring and Test Hole			Date Received:	12/9/2011
Sec. Water Use:	0			Selected Flag:	Yes
Final Well Status:	Test Hole			Abandonment Rec:	
Water Type:				Contractor:	7241
Casing Material:				Form Version:	7
Audit No:	Z140246			Owner:	
Tag:	A123878			Street Name:	270 CITY CENTER AVE.
Construction Method:				County:	OTTAWA
Elevation (m):				Municipality:	OTTAWA CITY
Elevation Reliability:				Site Info:	
Depth to Bedrock:				Lot:	
Well Depth:				Concession:	
Overburden/Bedrock:				Concession Name:	
Pump Rate:				Easting NAD83:	
Static Water Level:				Northing NAD83:	
Flowing (Y/N):				Zone:	
Flow Rate:				UTM Reliability:	
Clear/Cloudy:					
PDF URL (Map):	https://d2khazk8e83rdv.cloudfront.net/moe_mapping/downloads/2Water/Wells_pdfs/7177173325.pdf				

Bore Hole Information

Bore Hole ID:	1003618004	Elevation:	56.466735
DP2BR:		Elevrc:	
Spatial Status:		Zone:	18
Code OB:		East83:	443858
Code OB Desc:		North83:	5028529
Open Hole:		Org CS:	UTM83
Cluster Kind:		UTMRC:	4
Date Completed:	11/1/2011	UTMRC Desc:	margin of error : 30 m - 100 m
Remarks:		Location Method:	wwr
Elevrc Desc:			
Location Source Date:			
Improvement Location Source:			

Map Key	Number of Records	Direction/ Distance (m)	Elev/Diff (m)	Site	DB
<i>Improvement Location Method:</i>					
<i>Source Revision Comment:</i>					
<i>Supplier Comment:</i>					
<u>Overburden and Bedrock</u>					
<u>Materials Interval</u>					
Formation ID:		1004052091			
Layer:		1			
Color:		6			
General Color:		BROWN			
Mat1:		28			
Most Common Material:		SAND			
Mat2:		01			
Mat2 Desc:		FILL			
Mat3:		85			
Mat3 Desc:		SOFT			
Formation Top Depth:		0			
Formation End Depth:		3.1			
Formation End Depth UOM:		m			
<u>Overburden and Bedrock</u>					
<u>Materials Interval</u>					
Formation ID:		1004052092			
Layer:		2			
Color:		6			
General Color:		BROWN			
Mat1:		28			
Most Common Material:		SAND			
Mat2:		11			
Mat2 Desc:		GRAVEL			
Mat3:		73			
Mat3 Desc:		HARD			
Formation Top Depth:		3.1			
Formation End Depth:		4.27			
Formation End Depth UOM:		m			
<u>Annular Space/Abandonment</u>					
<u>Sealing Record</u>					
Plug ID:		1004052100			
Layer:		1			
Plug From:		0			
Plug To:		0.31			
Plug Depth UOM:		m			
<u>Annular Space/Abandonment</u>					
<u>Sealing Record</u>					
Plug ID:		1004052101			
Layer:		2			
Plug From:		0.31			
Plug To:		0.91			
Plug Depth UOM:		m			
<u>Annular Space/Abandonment</u>					
<u>Sealing Record</u>					
Plug ID:		1004052102			
Layer:		3			
Plug From:		0.91			

Map Key	Number of Records	Direction/ Distance (m)	Elev/Diff (m)	Site	DB
Plug To:		4.27			
Plug Depth UOM:		m			
<u>Method of Construction & Well Use</u>					
Method Construction ID:		1004052099			
Method Construction Code:		B			
Method Construction:		Other Method			
Other Method Construction:		DIRECT PUSH			
<u>Pipe Information</u>					
Pipe ID:		1004052090			
Casing No:		0			
Comment:					
Alt Name:					
<u>Construction Record - Casing</u>					
Casing ID:		1004052095			
Layer:		1			
Material:					
Open Hole or Material:					
Depth From:		0			
Depth To:		1.22			
Casing Diameter:		5.2			
Casing Diameter UOM:		cm			
Casing Depth UOM:		m			
<u>Construction Record - Screen</u>					
Screen ID:		1004052096			
Layer:		1			
Slot:		10			
Screen Top Depth:		1.22			
Screen End Depth:		4.27			
Screen Material:					
Screen Depth UOM:		m			
Screen Diameter UOM:		cm			
Screen Diameter:		6.03			
<u>Water Details</u>					
Water ID:		1004052094			
Layer:					
Kind Code:					
Kind:					
Water Found Depth:					
Water Found Depth UOM:		m			
<u>Hole Diameter</u>					
Hole ID:		1004052093			
Diameter:		10.92			
Depth From:		0			
Depth To:		4.27			
Hole Depth UOM:		m			
Hole Diameter UOM:		cm			

Map Key	Number of Records	Direction/ Distance (m)	Elev/Diff (m)	Site	DB
40	1 of 8	SE/177.5	64.9 / 2.80	MCKERLIE-MILLEN INC. 35A LAUREL STREET OTTAWA ON K1Y 4M4	GEN
Generator No:	ON0212446			PO Box No:	
Status:				Country:	
Approval Years:	96,97			Choice of Contact:	
Contam. Facility:				Co Admin:	
MHSW Facility:				Phone No Admin:	
SIC Code:	3259				
SIC Description:	OTHER VEHICLE ACCES.				
<u>Detail(s)</u>					
Waste Class:	145				
Waste Class Desc:	PAINT/PIGMENT/COATING RESIDUES				
40	2 of 8	SE/177.5	64.9 / 2.80	MCKERLIE MILLEN (SEE & USE ON2231907) 35A LAUREL STREET OTTAWA ON K1Y 4M4	GEN
Generator No:	ON0212446			PO Box No:	
Status:				Country:	
Approval Years:	98			Choice of Contact:	
Contam. Facility:				Co Admin:	
MHSW Facility:				Phone No Admin:	
SIC Code:	3259				
SIC Description:	OTHER VEHICLE ACCES.				
<u>Detail(s)</u>					
Waste Class:	145				
Waste Class Desc:	PAINT/PIGMENT/COATING RESIDUES				
40	3 of 8	SE/177.5	64.9 / 2.80	CARQUEST CANADA LTD. 35A LAUREL STREET OTTAWA ON K1Y 4M4	GEN
Generator No:	ON2231902			PO Box No:	
Status:				Country:	
Approval Years:	97,98,02,03,04			Choice of Contact:	
Contam. Facility:				Co Admin:	
MHSW Facility:				Phone No Admin:	
SIC Code:	3259				
SIC Description:	OTHER VEHICLE ACCES.				
<u>Detail(s)</u>					
Waste Class:	145				
Waste Class Desc:	PAINT/PIGMENT/COATING RESIDUES				
40	4 of 8	SE/177.5	64.9 / 2.80	CARQUEST CANADA LTD. AUTO PAINT SUPPLY 35A LAUREL STREET OTTAWA ON K1Y 4M4	GEN
Generator No:	ON2231902			PO Box No:	
Status:				Country:	
Approval Years:	99,00,01			Choice of Contact:	
Contam. Facility:				Co Admin:	
MHSW Facility:				Phone No Admin:	
SIC Code:	3259				

Map Key	Number of Records	Direction/ Distance (m)	Elev/Diff (m)	Site	DB
SIC Description:		OTHER VEHICLE ACCES.			
<u>Detail(s)</u>					
Waste Class:		145			
Waste Class Desc:		PAINT/PIGMENT/COATING RESIDUES			
<u>40</u>	5 of 8	SE/177.5	64.9 / 2.80	Wake Cup Coffee Roasters 35 Laurel St Ottawa ON K1Y 4M4	SCT
Established:		01-AUG-08			
Plant Size (ft²):					
Employment:					
--Details--					
Description:		Coffee and Tea Manufacturing			
SIC/NAICS Code:		311920			
<u>40</u>	6 of 8	SE/177.5	64.9 / 2.80	Paper Sign Man 35B Laurel St Ottawa ON K1Y 4M4	SCT
Established:		01-AUG-96			
Plant Size (ft²):					
Employment:					
--Details--					
Description:		Sign Manufacturing			
SIC/NAICS Code:		339950			
Description:		Sign Manufacturing			
SIC/NAICS Code:		339950			
<u>40</u>	7 of 8	SE/177.5	64.9 / 2.80	Signs in 23 hours.com 35B Laurel St Ottawa ON K1Y 4M4	SCT
Established:		01-AUG-87			
Plant Size (ft²):					
Employment:					
--Details--					
Description:		Sign Manufacturing			
SIC/NAICS Code:		339950			
Description:		Coating, Engraving, Heat Treating and Allied Activities			
SIC/NAICS Code:		332810			
Description:		Sign Manufacturing			
SIC/NAICS Code:		339950			
<u>40</u>	8 of 8	SE/177.5	64.9 / 2.80	merge design, print & promo 35B Laurel St Ottawa ON K1Y 4M4	SCT

Map Key	Number of Records	Direction/ Distance (m)	Elev/Diff (m)	Site	DB
Established: Plant Size (ft²): Employment:		01-SEP-04 1000			
--Details--					
Description:		Advertising Agencies			
SIC/NAICS Code:		541810			
Description:		All Other Wholesaler-Distributors			
SIC/NAICS Code:		418990			
Description:		Graphic Design Services			
SIC/NAICS Code:		541430			
Description:		Business Service Centres			
SIC/NAICS Code:		561430			
41	1 of 1	W/179.0	63.6 / 1.50	24 Bayswater Avenue Ottawa ON K1Y 2E4	EHS
Order No:		20091007025		Nearest Intersection:	
Status:		C		Municipality:	
Report Type:		Custom Report		Client Prov/State: ON	
Report Date:		10/14/2009		Search Radius (km): 0.25	
Date Received:		10/7/2009		X: -75.720999	
Previous Site Name:				Y: 45.406603	
Lot/Building Size:					
Additional Info Ordered:					
42	1 of 1	E/179.8	61.2 / -0.90	1010 Somerset Street West Ottawa ON K1R 6R9	EHS
Order No:		20190621309		Nearest Intersection:	
Status:		C		Municipality:	
Report Type:		Custom Report		Client Prov/State: NS	
Report Date:		26-JUN-19		Search Radius (km): .3	
Date Received:		21-JUN-19		X: -75.716434	
Previous Site Name:				Y: 45.406898	
Lot/Building Size:					
Additional Info Ordered:					
43	1 of 1	NE/180.5	59.6 / -2.51	270 CITY CENTRE OTTAWA ON	WWIS
Well ID:		7192921		Data Entry Status:	
Construction Date:				Data Src:	
Primary Water Use:		Monitoring and Test Hole		Date Received: 12/6/2012	
Sec. Water Use:		0		Selected Flag: Yes	
Final Well Status:		Observation Wells		Abandonment Rec:	
Water Type:				Contractor: 7241	
Casing Material:				Form Version: 7	
Audit No:		Z154423		Owner:	
Tag:		A141856		Street Name: 270 CITY CENTRE	
Construction Method:				County: OTTAWA	
Elevation (m):				Municipality: OTTAWA CITY	
Elevation Reliability:				Site Info:	
Depth to Bedrock:				Lot:	
Well Depth:				Concession:	
Overburden/Bedrock:				Concession Name:	
Pump Rate:				Easting NAD83:	

Map Key	Number of Records	Direction/ Distance (m)	Elev/Diff (m)	Site	DB
Static Water Level: Flowing (Y/N): Flow Rate: Clear/Cloudy:				Northing NAD83: Zone: UTM Reliability:	

PDF URL (Map): https://d2khazk8e83rdv.cloudfront.net/moe_mapping/downloads/2Water/Wells_pdfs/719\7192921.pdf

Bore Hole Information

Bore Hole ID:	1004215899	Elevation:	56.100337
DP2BR:		Elevrc:	
Spatial Status:		Zone:	18
Code OB:		East83:	443847
Code OB Desc:		North83:	5028541
Open Hole:		Org CS:	UTM83
Cluster Kind:		UTMRC:	4
Date Completed:	11/21/2012	UTMRC Desc:	margin of error : 30 m - 100 m
Remarks:		Location Method:	digit
Elevrc Desc:			
Location Source Date:			
Improvement Location Source:			
Improvement Location Method:			
Source Revision Comment:			
Supplier Comment:			

Overburden and Bedrock

Materials Interval

Formation ID:	1004546437
Layer:	2
Color:	6
General Color:	BROWN
Mat1:	27
Most Common Material:	OTHER
Mat2:	10
Mat2 Desc:	COARSE SAND
Mat3:	73
Mat3 Desc:	HARD
Formation Top Depth:	2.74
Formation End Depth:	3.35
Formation End Depth UOM:	m

Overburden and Bedrock

Materials Interval

Formation ID:	1004546436
Layer:	1
Color:	8
General Color:	BLACK
Mat1:	03
Most Common Material:	MUCK
Mat2:	05
Mat2 Desc:	CLAY
Mat3:	85
Mat3 Desc:	SOFT
Formation Top Depth:	0
Formation End Depth:	2.74
Formation End Depth UOM:	m

Annular Space/Abandonment

Sealing Record

Map Key	Number of Records	Direction/ Distance (m)	Elev/Diff (m)	Site	DB
Plug ID:		1004546447			
Layer:		3			
Plug From:		0.91			
Plug To:		3.35			
Plug Depth UOM:		m			
<u>Annular Space/Abandonment Sealing Record</u>					
Plug ID:		1004546445			
Layer:		1			
Plug From:		0			
Plug To:		0.31			
Plug Depth UOM:		m			
<u>Annular Space/Abandonment Sealing Record</u>					
Plug ID:		1004546446			
Layer:		2			
Plug From:		0.31			
Plug To:		0.91			
Plug Depth UOM:		m			
<u>Method of Construction & Well Use</u>					
Method Construction ID:		1004546444			
Method Construction Code:		2			
Method Construction:		Rotary (Convent.)			
Other Method Construction:					
<u>Pipe Information</u>					
Pipe ID:		1004546435			
Casing No:		0			
Comment:					
Alt Name:					
<u>Construction Record - Casing</u>					
Casing ID:		1004546440			
Layer:		1			
Material:		5			
Open Hole or Material:		PLASTIC			
Depth From:		0			
Depth To:		.91			
Casing Diameter:		5.2			
Casing Diameter UOM:		cm			
Casing Depth UOM:		m			
<u>Construction Record - Screen</u>					
Screen ID:		1004546441			
Layer:		1			
Slot:		10			
Screen Top Depth:		0.91			
Screen End Depth:		3.35			
Screen Material:		5			
Screen Depth UOM:		m			
Screen Diameter UOM:		cm			

Map Key	Number of Records	Direction/ Distance (m)	Elev/Diff (m)	Site	DB
Screen Diameter:		6.03			
<u>Water Details</u>					
Water ID:		1004546439			
Layer:		1			
Kind Code:					
Kind:					
Water Found Depth:					
Water Found Depth UOM:		m			
<u>Hole Diameter</u>					
Hole ID:		1004546438			
Diameter:		11.43			
Depth From:		0			
Depth To:		3.35			
Hole Depth UOM:		m			
Hole Diameter UOM:		cm			
44	1 of 2	W/181.5	63.0 / 0.96	THEILE DIETER ELECTRICAL CONTRACTORS LTD 10-14 BAYSWATER AV OTTAWA ON K1Y 2E4	PRT
Location ID:		10867			
Type:		private			
Expiry Date:					
Capacity (L):		9092.00			
Licence #:		0001007482			
44	2 of 2	W/181.5	63.0 / 0.96	HEIDI THEILE 10-14 BAYSWATER OTTAWA ON K1Y 2E4	GEN
Generator No:		ON6036488		PO Box No:	
Status:				Country:	
Approval Years:		2010		Choice of Contact:	
Contam. Facility:				Co Admin:	
MHSW Facility:				Phone No Admin:	
SIC Code:		444190			
SIC Description:		Other Building Material Dealers			
<u>Detail(s)</u>					
Waste Class:		221			
Waste Class Desc:		LIGHT FUELS			
45	1 of 1	NNE/181.8	59.6 / -2.51	250 CITY CENTRE AVE Ottawa ON	WWIS
Well ID:		7202037		Data Entry Status:	
Construction Date:				Data Src:	
Primary Water Use:		Monitoring and Test Hole		Date Received:	
Sec. Water Use:				5/27/2013	
Final Well Status:		0		Selected Flag:	
Water Type:				Yes	
Casing Material:				Abandonment Rec:	
Audit No:		Z168676		Contractor:	
Tag:		A145365		7241	
				Form Version:	
				7	
				Owner:	
				Street Name:	
				250 CITY CENTRE AVE	

Map Key	Number of Records	Direction/ Distance (m)	Elev/Diff (m)	Site	DB
Construction Method:				County:	OTTAWA
Elevation (m):				Municipality:	OTTAWA CITY
Elevation Reliability:				Site Info:	
Depth to Bedrock:				Lot:	
Well Depth:				Concession:	
Overburden/Bedrock:				Concession Name:	
Pump Rate:				Easting NAD83:	
Static Water Level:				Northing NAD83:	
Flowing (Y/N):				Zone:	
Flow Rate:				UTM Reliability:	
Clear/Cloudy:					

PDF URL (Map):

Bore Hole Information

Bore Hole ID:	1004311623	Elevation:	56.100635
DP2BR:		Elevrc:	
Spatial Status:		Zone:	18
Code OB:		East83:	443793
Code OB Desc:		North83:	5028563
Open Hole:		Org CS:	UTM83
Cluster Kind:		UTMRC:	4
Date Completed:	4/23/2013	UTMRC Desc:	margin of error : 30 m - 100 m
Remarks:		Location Method:	wwr
Elevrc Desc:			
Location Source Date:			
Improvement Location Source:			
Improvement Location Method:			
Source Revision Comment:			
Supplier Comment:			

**Overburden and Bedrock
Materials Interval**

Formation ID:	1004878761
Layer:	2
Color:	6
General Color:	BROWN
Mat1:	28
Most Common Material:	SAND
Mat2:	12
Mat2 Desc:	STONES
Mat3:	
Mat3 Desc:	
Formation Top Depth:	.31
Formation End Depth:	1.83
Formation End Depth UOM:	m

**Overburden and Bedrock
Materials Interval**

Formation ID:	1004878760
Layer:	1
Color:	8
General Color:	BLACK
Mat1:	
Most Common Material:	
Mat2:	11
Mat2 Desc:	GRAVEL
Mat3:	
Mat3 Desc:	
Formation Top Depth:	0

Map Key	Number of Records	Direction/ Distance (m)	Elev/Diff (m)	Site	DB
Formation End Depth:		.31			
Formation End Depth UOM:		m			
<u>Overburden and Bedrock Materials Interval</u>					
Formation ID:		1004878762			
Layer:		3			
Color:		6			
General Color:		BROWN			
Mat1:		28			
Most Common Material:		SAND			
Mat2:		12			
Mat2 Desc:		STONES			
Mat3:					
Mat3 Desc:					
Formation Top Depth:		1.83			
Formation End Depth:		4.57			
Formation End Depth UOM:		m			
<u>Annular Space/Abandonment Sealing Record</u>					
Plug ID:		1004878770			
Layer:		1			
Plug From:		0			
Plug To:		0.31			
Plug Depth UOM:		m			
<u>Annular Space/Abandonment Sealing Record</u>					
Plug ID:		1004878772			
Layer:		3			
Plug From:		1.22			
Plug To:		4.57			
Plug Depth UOM:		m			
<u>Annular Space/Abandonment Sealing Record</u>					
Plug ID:		1004878771			
Layer:		2			
Plug From:		0.31			
Plug To:		1.22			
Plug Depth UOM:		m			
<u>Method of Construction & Well Use</u>					
Method Construction ID:		1004878769			
Method Construction Code:		D			
Method Construction:		Direct Push			
Other Method Construction:					
<u>Pipe Information</u>					
Pipe ID:		1004878759			
Casing No:		0			
Comment:					
Alt Name:					

Map Key	Number of Records	Direction/ Distance (m)	Elev/Diff (m)	Site	DB
<u>Construction Record - Casing</u>					
Casing ID:		1004878765			
Layer:		1			
Material:		5			
Open Hole or Material:		PLASTIC			
Depth From:		0			
Depth To:		1.52			
Casing Diameter:		4.03			
Casing Diameter UOM:		cm			
Casing Depth UOM:		m			
<u>Construction Record - Screen</u>					
Screen ID:		1004878766			
Layer:		1			
Slot:		10			
Screen Top Depth:		1.52			
Screen End Depth:		4.57			
Screen Material:		5			
Screen Depth UOM:		m			
Screen Diameter UOM:		cm			
Screen Diameter:		4.82			
<u>Water Details</u>					
Water ID:		1004878764			
Layer:					
Kind Code:					
Kind:					
Water Found Depth:					
Water Found Depth UOM:		m			
<u>Hole Diameter</u>					
Hole ID:		1004878763			
Diameter:		8.25			
Depth From:		0			
Depth To:		4.57			
Hole Depth UOM:		m			
Hole Diameter UOM:		cm			

46	1 of 1	NE/184.5	59.6 / -2.51	270 CITY CENTRE AVE OTTAWA ON	WWIS
Well ID:	7192922			Data Entry Status:	
Construction Date:				Data Src:	
Primary Water Use:	Monitoring and Test Hole			Date Received:	12/6/2012
Sec. Water Use:	0			Selected Flag:	Yes
Final Well Status:	Test Hole			Abandonment Rec:	
Water Type:				Contractor:	7241
Casing Material:				Form Version:	7
Audit No:	Z154422			Owner:	
Tag:	A141855			Street Name:	270 CITY CENTRE AVE
Construction Method:				County:	OTTAWA
Elevation (m):				Municipality:	NEPEAN TOWNSHIP
Elevation Reliability:				Site Info:	
Depth to Bedrock:				Lot:	
Well Depth:				Concession:	
Overburden/Bedrock:				Concession Name:	
Pump Rate:				Easting NAD83:	

Map Key	Number of Records	Direction/ Distance (m)	Elev/Diff (m)	Site	DB
----------------	--------------------------	------------------------------------	--------------------------	-------------	-----------

Static Water Level:
Flowing (Y/N):
Flow Rate:
Clear/Cloudy:

Northing NAD83:
Zone:
UTM Reliability:

PDF URL (Map): https://d2khazk8e83rdv.cloudfront.net/moe_mapping/downloads/2Water/Wells_pdfs/719\7192922.pdf

Bore Hole Information

Bore Hole ID:	1004215902	Elevation:	55.982666
DP2BR:		Elevrc:	
Spatial Status:		Zone:	18
Code OB:		East83:	443848
Code OB Desc:		North83:	5028545
Open Hole:		Org CS:	UTM83
Cluster Kind:		UTMRC:	4
Date Completed:	11/21/2012	UTMRC Desc:	margin of error : 30 m - 100 m
Remarks:		Location Method:	wwr
Elevrc Desc:			
Location Source Date:			
Improvement Location Source:			
Improvement Location Method:			
Source Revision Comment:			
Supplier Comment:			

Overburden and Bedrock

Materials Interval

Formation ID:	1004546449
Layer:	1
Color:	8
General Color:	BLACK
Mat1:	03
Most Common Material:	MUCK
Mat2:	05
Mat2 Desc:	CLAY
Mat3:	85
Mat3 Desc:	SOFT
Formation Top Depth:	0
Formation End Depth:	2.74
Formation End Depth UOM:	m

Overburden and Bedrock

Materials Interval

Formation ID:	1004546450
Layer:	2
Color:	6
General Color:	BROWN
Mat1:	27
Most Common Material:	OTHER
Mat2:	10
Mat2 Desc:	COARSE SAND
Mat3:	73
Mat3 Desc:	HARD
Formation Top Depth:	2.74
Formation End Depth:	3.66
Formation End Depth UOM:	m

Annular Space/Abandonment

Sealing Record

Map Key	Number of Records	Direction/ Distance (m)	Elev/Diff (m)	Site	DB
Plug ID:		1004546458			
Layer:		1			
Plug From:		0			
Plug To:		0.31			
Plug Depth UOM:		m			
<u>Annular Space/Abandonment Sealing Record</u>					
Plug ID:		1004546459			
Layer:		2			
Plug From:		0.31			
Plug To:		0.91			
Plug Depth UOM:		m			
<u>Annular Space/Abandonment Sealing Record</u>					
Plug ID:		1004546460			
Layer:		3			
Plug From:		0.91			
Plug To:		3.66			
Plug Depth UOM:		m			
<u>Method of Construction & Well Use</u>					
Method Construction ID:		1004546457			
Method Construction Code:		2			
Method Construction:		Rotary (Convent.)			
Other Method Construction:					
<u>Pipe Information</u>					
Pipe ID:		1004546448			
Casing No:		0			
Comment:					
Alt Name:					
<u>Construction Record - Casing</u>					
Casing ID:		1004546453			
Layer:		1			
Material:		5			
Open Hole or Material:		PLASTIC			
Depth From:		0			
Depth To:		1.22			
Casing Diameter:		5.2			
Casing Diameter UOM:		cm			
Casing Depth UOM:		m			
<u>Construction Record - Screen</u>					
Screen ID:		1004546454			
Layer:		1			
Slot:		10			
Screen Top Depth:		1.22			
Screen End Depth:		3.66			
Screen Material:		5			
Screen Depth UOM:		m			
Screen Diameter UOM:		cm			

Map Key	Number of Records	Direction/ Distance (m)	Elev/Diff (m)	Site	DB
Screen Diameter:		6.03			
<u>Water Details</u>					
Water ID:		1004546452			
Layer:					
Kind Code:					
Kind:					
Water Found Depth:					
Water Found Depth UOM:		m			
<u>Hole Diameter</u>					
Hole ID:		1004546451			
Diameter:					
Depth From:		0			
Depth To:					
Hole Depth UOM:		m			
Hole Diameter UOM:		cm			

<u>47</u>	1 of 1	WNW/186.8	60.8 / -1.23	ON	BORE
Borehole ID:	613169			Inclin FLG:	No
OGF ID:	215514472			SP Status:	Initial Entry
Status:				Surv Elev:	No
Type:	Borehole			Piezometer:	No
Use:				Primary Name:	
Completion Date:	JUL-1967			Municipality:	
Static Water Level:	2.1			Lot:	
Primary Water Use:				Township:	
Sec. Water Use:				Latitude DD:	45.407766
Total Depth m:	-999			Longitude DD:	-75.720591
Depth Ref:	Ground Surface			UTM Zone:	18
Depth Elev:				Easting:	443611
Drill Method:				Northing:	5028502
Orig Ground Elev m:	55.2			Location Accuracy:	
Elev Reliabil Note:				Accuracy:	Not Applicable
DEM Ground Elev m:	58.2				
Concession:					
Location D:					
Survey D:					
Comments:					

Borehole Geology Stratum

Geology Stratum ID:	218393994	Mat Consistency:	Dense
Top Depth:	8.7	Material Moisture:	
Bottom Depth:		Material Texture:	Fine
Material Color:	Grey	Non Geo Mat Type:	
Material 1:	Bedrock	Geologic Formation:	
Material 2:	Limestone	Geologic Group:	
Material 3:	Shale	Geologic Period:	
Material 4:		Depositional Gen:	
Gsc Material Description:			
Stratum Description:	BEDROCK. GREY. EL. VERY HARD. NE. DENSE. SAND-FINE. VERY DENSE. SAND. DENSE. 00174 **Note: Many records provided by the department have a truncated [Stratum Description] field.		
Geology Stratum ID:	218393993	Mat Consistency:	Hard
Top Depth:	4.3	Material Moisture:	
Bottom Depth:	8.7	Material Texture:	
Material Color:	Grey	Non Geo Mat Type:	

Map Key	Number of Records	Direction/ Distance (m)	Elev/Diff (m)	Site	DB
Material 1: Material 2: Material 3: Material 4: Gsc Material Description: Stratum Description:	Till Sand			Geologic Formation: Geologic Group: Geologic Period: Depositional Gen:	
Geology Stratum ID: Top Depth: Bottom Depth: Material Color: Material 1: Material 2: Material 3: Material 4: Gsc Material Description: Stratum Description:	218393991 0 4 Fill	TILL. GREY,HARD.		Mat Consistency: Material Moisture: Material Texture: Non Geo Mat Type: Geologic Formation: Geologic Group: Geologic Period: Depositional Gen:	Firm fill
Geology Stratum ID: Top Depth: Bottom Depth: Material Color: Material 1: Material 2: Material 3: Material 4: Gsc Material Description: Stratum Description:	218393992 4 4.3 Brown Sand Silt Gravel	SAND. BROWN,LOOSE, WATER STABLE AT 174.1 FEET.		Mat Consistency: Material Moisture: Material Texture: Non Geo Mat Type: Geologic Formation: Geologic Group: Geologic Period: Depositional Gen:	Loose
Source					
Source Type: Source Orig: Source Date: Confidence: Observatio: Source Name: Source Details: Confiden 1:	Data Survey Geological Survey of Canada 1956-1972			Source Appl: Source Iden: Scale or Res: Horizontal: Verticalda:	Spatial/Tabular 1 Varies NAD27 Mean Average Sea Level
Source List					
Source Identifier: Source Type: Source Date: Scale or Resolution: Source Name: Source Originators:	1 Data Survey 1956-1972 Varies Urban Geology Automated Information System (UGAIS) Geological Survey of Canada			Horizontal Datum: Vertical Datum: Projection Name:	NAD27 Mean Average Sea Level Universal Transverse Mercator
48	1 of 1	N/188.5	59.4 / -2.63	ON	BORE
Borehole ID: OGF ID: Status: Type: Use: Completion Date: Static Water Level: Primary Water Use: Sec. Water Use: Total Depth m: Depth Ref:	847974 215589631 Decommissioned Borehole Geotechnical/Geological Investigation 01-DEC-1962			Inclin FLG: SP Status: Surv Elev: Piezometer: Primary Name: Municipality: Lot: Township: Latitude DD: Longitude DD: UTM Zone:	No Initial Entry No No LOT 38 NEPEAN 45.408408 -75.718436 18

Map Key	Number of Records	Direction/ Distance (m)	Elev/Diff (m)	Site	DB
Depth Elev: Drill Method: Diamond Drill Orig Ground Elev m: 56.7 Elev Reliabil Note: DEM Ground Elev m: 56.4 Concession: CON 1 ON OTTAWA RIVER Location D: Survey D: Comments:				Eastings: 443780 Northing: 5028572 Location Accuracy: Accuracy: Within 50 metres	
<u>Borehole Geology Stratum</u>					
Geology Stratum ID: 6559443 Top Depth: 0 Bottom Depth: 3 Material Color: Brown Material 1: Sand Material 2: Silt Material 3: Fill Material 4: Gravel Gsc Material Description: Stratum Description: BROWN, SILTY SAND AND GRAVEL FILL **Note: Many records provided by the department have a truncated [Stratum Description] field.				Mat Consistency: Material Moisture: Material Texture: Non Geo Mat Type: Geologic Formation: Geologic Group: Geologic Period: Depositional Gen:	
Geology Stratum ID: 6559444 Top Depth: 3 Bottom Depth: 5.5 Material Color: Brown Material 1: Gravel Material 2: Gravel Material 3: Dark-Coloured Material 4: Gsc Material Description: Stratum Description: DARK BROWN SOFT PEAT, POCKETS OF GRAVEL (MOSTLY GRAVEL AT BOTTOM OF BOREHOLE) **Note: Many records provided by the department have a truncated [Stratum Description] field.				Mat Consistency: Soft Material Moisture: Material Texture: Non Geo Mat Type: Geologic Formation: Geologic Group: Geologic Period: Depositional Gen:	
49	1 of 1	ESE/190.6	62.9 / 0.85	OTTAWA COMMUNITY HOUSING CORPORATION 933 GLADSTONE AVENUE, OTTAWA, ON K1A 0T4 Ottawa ON	RSC
RSC ID: 226204 RA No: RSC Type: Phase 1 and 2 RSC Curr Property Use: Industrial Ministry District: Ottawa District Office Filing Date: 2019/11/29 Date Ack: Date Returned: Restoration Type: Soil Type: Criteria: CPU Issued Sect 1686: Asmt Roll No: 061406350116102-0000 Prop ID No (PIN): 04107-0288 (LT) Property Municipal Address: 933 GLADSTONE AVENUE, OTTAWA, ON K1A 0T4 Mailing Address: Latitude & Longitude: UTM Coordinates: Consultant: Legal Desc: Measurement Method:				Cert Date: Cert Prop Use No: Intended Prop Use: Residential Qual Person Name: ERIC WILSON Stratified (Y/N): Audit (Y/N): Entire Leg Prop. (Y/N): Accuracy Estimate: Telephone: Fax: Email:	

Map Key	Number of Records	Direction/ Distance (m)	Elev/Diff (m)	Site	DB
Applicable Standards:					
RSC PDF:		https://www.lrcsde.lrc.gov.on.ca/BFISWebPublic/pub/viewDocument.action?attachmentId=119556&fileName=BROWNFIELDS-E.pdf			
<u>Document(s) Detail</u>					
Document Heading:		Supporting Documents			
Document Name:		933 Gladstone-APEC_Table.pdf			
Document Type:		Area(s) of Potential Environmental Concern			
Document Link:		https://www.lrcsde.lrc.gov.on.ca/BFISWebPublic/pub/viewDocument.action?attachmentId=119552&fileName=933+Gladstone-APEC_Table.pdf			
Document Heading:		Supporting Documents			
Document Name:		933 Gladstone - Survey.pdf			
Document Type:		A Current plan of Survey			
Document Link:		https://www.lrcsde.lrc.gov.on.ca/BFISWebPublic/pub/viewDocument.action?attachmentId=119561&fileName=933+Gladstone++Survey.pdf			
Document Heading:		Supporting Documents			
Document Name:		933 Gladstone - Owner Cert Status.pdf			
Document Type:		Certificate of Status			
Document Link:		https://www.lrcsde.lrc.gov.on.ca/BFISWebPublic/pub/viewDocument.action?attachmentId=119554&fileName=933+Gladstone++Owner+Cert+Status.pdf			
Document Heading:		Supporting Documents			
Document Name:		933 Gladstone - Deed.pdf			
Document Type:		Copy of any deed(s), transfer(s) or other document(s)			
Document Link:		https://www.lrcsde.lrc.gov.on.ca/BFISWebPublic/pub/viewDocument.action?attachmentId=119553&fileName=933+Gladstone++Deed.pdf			
Document Heading:		Supporting Documents			
Document Name:		933 Gladstone-Current_and_Past_Use_Table.pdf			
Document Type:		Table of Current and Past Property Use			
Document Link:		https://www.lrcsde.lrc.gov.on.ca/BFISWebPublic/pub/viewDocument.action?attachmentId=119560&fileName=933+Gladstone-Current_and_Past_Use_Table.pdf			
Document Heading:		Supporting Documents			
Document Name:		933 Gladstone Lawyer letter.pdf			
Document Type:		Lawyer's letter consisting of a legal description of the property			
Document Link:		https://www.lrcsde.lrc.gov.on.ca/BFISWebPublic/pub/viewDocument.action?attachmentId=119558&fileName=933+Gladstone+Lawyer+letter.pdf			
Document Heading:		Supporting Documents			
Document Name:		933 Gladstone - CSM.pdf			
Document Type:		Phase 2 Conceptual Site Model			
Document Link:		https://www.lrcsde.lrc.gov.on.ca/BFISWebPublic/pub/viewDocument.action?attachmentId=119559&fileName=933+Gladstone++CSM.pdf			

50	1 of 1	NE/190.8	59.9 / -2.20	ON	WWIS
Well ID:	7231311			Data Entry Status:	Yes
Construction Date:				Data Src:	
Primary Water Use:				Date Received:	12/14/2011
Sec. Water Use:				Selected Flag:	Yes
Final Well Status:				Abandonment Rec:	
Water Type:				Contractor:	6964
Casing Material:				Form Version:	5
Audit No:	C07437			Owner:	
Tag:	A108227			Street Name:	
Construction Method:				County:	OTTAWA
Elevation (m):				Municipality:	NEPEAN TOWNSHIP
Elevation Reliability:				Site Info:	
Depth to Bedrock:				Lot:	
Well Depth:				Concession:	

Map Key	Number of Records	Direction/ Distance (m)	Elev/Diff (m)	Site	DB
Overburden/Bedrock: Pump Rate: Static Water Level: Flowing (Y/N): Flow Rate: Clear/Cloudy: PDF URL (Map):				Concession Name: Easting NAD83: Northing NAD83: Zone: UTM Reliability:	
<u>Bore Hole Information</u>					
Bore Hole ID: 1005282464 DP2BR: Spatial Status: Code OB: Code OB Desc: Open Hole: Cluster Kind: Date Completed: 10/14/2011 Remarks: Elevrc Desc: Location Source Date: Improvement Location Source: Improvement Location Method: Source Revision Comment: Supplier Comment:		Elevation: 57.485713 Elevrc: Zone: 18 East83: 443890 North83: 5028521 Org CS: UTM83 UTMRC: 4 UTMRC Desc: margin of error : 30 m - 100 m Location Method: wwr			
51	1 of 6	ENE/190.9	59.9 / -2.20	ROBERT TAPE LIMITED 989 SOMERSET ST W OTTAWA ON K1R 6R8	SCT
Established: 1945 Plant Size (ft²): 8000 Employment: 10					
--Details--					
Description:		INDUSTRIAL AND COMMERCIAL MACHINERY AND EQUIPMENT, NOT ELSEWHERE CLASSIFIED			
SIC/NAICS Code:		3599			
Description:		Machine Shops			
SIC/NAICS Code:		332710			
51	2 of 6	ENE/190.9	59.9 / -2.20	ROBT TAPE LIMITED 989 SOMERSET ST. W. OTTAWA ON K1R 6R8	GEN
Generator No: ON0194400 Status: Approval Years: 88,89,90 Contam. Facility: MHSW Facility: SIC Code: 3081 SIC Description: MACHINE SHOP IND.		PO Box No: Country: Choice of Contact: Co Admin: Phone No Admin:			
<u>Detail(s)</u>					
Waste Class:		253			
Waste Class Desc:		EMULSIFIED OILS			

Map Key	Number of Records	Direction/ Distance (m)	Elev/Diff (m)	Site	DB
51	3 of 6	ENE/190.9	59.9 / -2.20	ROBT TAPE LIMITED 33-483 989 SOMERSET ST. W. OTTAWA ON K1R 6R8	GEN
Generator No:	ON0194400			PO Box No:	
Status:				Country:	
Approval Years:	92,93,94,95,96,97			Choice of Contact:	
Contam. Facility:				Co Admin:	
MHSW Facility:				Phone No Admin:	
SIC Code:	3081				
SIC Description:	MACHINE SHOP IND.				
<u>Detail(s)</u>					
Waste Class:	253				
Waste Class Desc:	EMULSIFIED OILS				
51	4 of 6	ENE/190.9	59.9 / -2.20	ROBT TAPE LIMITED 989 SOMERSET STREET WEST OTTAWA ON K1R 6R8	GEN
Generator No:	ON0194400			PO Box No:	
Status:				Country:	
Approval Years:	98,99,00,01			Choice of Contact:	
Contam. Facility:				Co Admin:	
MHSW Facility:				Phone No Admin:	
SIC Code:	3081				
SIC Description:	MACHINE SHOP IND.				
<u>Detail(s)</u>					
Waste Class:	253				
Waste Class Desc:	EMULSIFIED OILS				
51	5 of 6	ENE/190.9	59.9 / -2.20	ROBT. TAPE LTD. 989 Somerset St. West Ottawa ON K1R 6R8	GEN
Generator No:	ON0194400			PO Box No:	
Status:				Country:	
Approval Years:	02,03,04,05			Choice of Contact:	
Contam. Facility:				Co Admin:	
MHSW Facility:				Phone No Admin:	
SIC Code:					
SIC Description:					
<u>Detail(s)</u>					
Waste Class:	253				
Waste Class Desc:	EMULSIFIED OILS				
51	6 of 6	ENE/190.9	59.9 / -2.20	697755 Ontario Inc. 160 Spruce Street Ottawa ON K1R 6P2	GEN
Generator No:	ON7299663			PO Box No:	
Status:	Registered			Country:	Canada
Approval Years:	As of Jul 2020			Choice of Contact:	
Contam. Facility:				Co Admin:	
MHSW Facility:				Phone No Admin:	
SIC Code:					

SIC Description:

Detail(s)

Waste Class: 251 L
Waste Class Desc: Waste oils/sludges (petroleum based)

52	1 of 1	NNE/191.9	58.8 / -3.23	250 CITY CENTRE AVE Ottawa ON	WWIS
--------------------	--------	-----------	--------------	----------------------------------	------

Well ID: 7202057	Data Entry Status:
Construction Date:	Data Src:
Primary Water Use: Monitoring and Test Hole	Date Received: 5/27/2013
Sec. Water Use:	Selected Flag: Yes
Final Well Status: Test Hole	Abandonment Rec:
Water Type:	Contractor: 7241
Casing Material:	Form Version: 7
Audit No: Z168673	Owner:
Tag: A145963	Street Name: 250 CITY CENTRE AVE
Construction Method:	County: OTTAWA
Elevation (m):	Municipality: OTTAWA CITY
Elevation Reliability:	Site Info:
Depth to Bedrock:	Lot:
Well Depth:	Concession:
Overburden/Bedrock:	Concession Name:
Pump Rate:	Easting NAD83:
Static Water Level:	Northing NAD83:
Flowing (Y/N):	Zone:
Flow Rate:	UTM Reliability:
Clear/Cloudy:	

PDF URL (Map):

Bore Hole Information

Bore Hole ID: 1004311999	Elevation: 55.936687
DP2BR:	Elevrc:
Spatial Status:	Zone: 18
Code OB:	East83: 443807
Code OB Desc:	North83: 5028570
Open Hole:	Org CS: UTM83
Cluster Kind:	UTMRC: 4
Date Completed: 4/19/2013	UTMRC Desc: margin of error : 30 m - 100 m
Remarks:	Location Method: wwr
Elevrc Desc:	
Location Source Date:	
Improvement Location Source:	
Improvement Location Method:	
Source Revision Comment:	
Supplier Comment:	

Overburden and Bedrock Materials Interval

Formation ID: 1004879081
Layer: 1
Color: 8
General Color: BLACK
Mat1:
Most Common Material:
Mat2: 11
Mat2 Desc: GRAVEL

Map Key	Number of Records	Direction/ Distance (m)	Elev/Diff (m)	Site	DB
Mat3:		77			
Mat3 Desc:		LOOSE			
Formation Top Depth:		0			
Formation End Depth:		.31			
Formation End Depth UOM:		m			
<u>Overburden and Bedrock Materials Interval</u>					
Formation ID:		1004879082			
Layer:		2			
Color:		6			
General Color:		BROWN			
Mat1:		28			
Most Common Material:		SAND			
Mat2:		11			
Mat2 Desc:		GRAVEL			
Mat3:		85			
Mat3 Desc:		SOFT			
Formation Top Depth:		.31			
Formation End Depth:		2.74			
Formation End Depth UOM:		m			
<u>Overburden and Bedrock Materials Interval</u>					
Formation ID:		1004879083			
Layer:		3			
Color:		2			
General Color:		GREY			
Mat1:		06			
Most Common Material:		SILT			
Mat2:		11			
Mat2 Desc:		GRAVEL			
Mat3:		79			
Mat3 Desc:		PACKED			
Formation Top Depth:		2.74			
Formation End Depth:		4.57			
Formation End Depth UOM:		m			
<u>Annular Space/Abandonment Sealing Record</u>					
Plug ID:		1004879091			
Layer:		1			
Plug From:		0			
Plug To:		0.31			
Plug Depth UOM:		m			
<u>Annular Space/Abandonment Sealing Record</u>					
Plug ID:		1004879092			
Layer:		2			
Plug From:		0.31			
Plug To:		1.22			
Plug Depth UOM:		m			
<u>Annular Space/Abandonment Sealing Record</u>					
Plug ID:		1004879093			

Map Key	Number of Records	Direction/ Distance (m)	Elev/Diff (m)	Site	DB
Layer:		3			
Plug From:		1.22			
Plug To:		4.57			
Plug Depth UOM:		m			
<u>Method of Construction & Well Use</u>					
Method Construction ID:		1004879090			
Method Construction Code:		D			
Method Construction:		Direct Push			
Other Method Construction:					
<u>Pipe Information</u>					
Pipe ID:		1004879080			
Casing No:		0			
Comment:					
Alt Name:					
<u>Construction Record - Casing</u>					
Casing ID:		1004879086			
Layer:		1			
Material:		5			
Open Hole or Material:		PLASTIC			
Depth From:		0			
Depth To:		1.52			
Casing Diameter:		4.03			
Casing Diameter UOM:		cm			
Casing Depth UOM:		m			
<u>Construction Record - Screen</u>					
Screen ID:		1004879087			
Layer:		1			
Slot:		10			
Screen Top Depth:		1.52			
Screen End Depth:		4.57			
Screen Material:		5			
Screen Depth UOM:		m			
Screen Diameter UOM:		cm			
Screen Diameter:		4.82			
<u>Water Details</u>					
Water ID:		1004879085			
Layer:					
Kind Code:					
Kind:					
Water Found Depth:					
Water Found Depth UOM:		m			
<u>Hole Diameter</u>					
Hole ID:		1004879084			
Diameter:		8.25			
Depth From:		0			
Depth To:		4.57			
Hole Depth UOM:		m			
Hole Diameter UOM:		cm			

Map Key	Number of Records	Direction/ Distance (m)	Elev/Diff (m)	Site	DB
53	1 of 3	ENE/194.5	59.9 / -2.20	160 Spruce Street Ottawa ON K1R 1C6	EHS
Order No:	20191216096			Nearest Intersection:	
Status:	C			Municipality:	
Report Type:	Standard Report			Client Prov/State:	ON
Report Date:	19-DEC-19			Search Radius (km):	.25
Date Received:	16-DEC-19			X:	-75.7169141
Previous Site Name:				Y:	45.4079268
Lot/Building Size:					
Additional Info Ordered:					
53	2 of 3	ENE/194.5	59.9 / -2.20	160 Spruce Street Ottawa ON K1R 1C6	EHS
Order No:	20191216096			Nearest Intersection:	
Status:	C			Municipality:	
Report Type:	Standard Report			Client Prov/State:	ON
Report Date:	19-DEC-19			Search Radius (km):	.25
Date Received:	16-DEC-19			X:	-75.7169141
Previous Site Name:				Y:	45.4079268
Lot/Building Size:					
Additional Info Ordered:					
53	3 of 3	ENE/194.5	59.9 / -2.20	160 Spruce Street Ottawa ON K1R 1C6	EHS
Order No:	20191216096			Nearest Intersection:	
Status:	C			Municipality:	
Report Type:	Standard Report			Client Prov/State:	ON
Report Date:	19-DEC-19			Search Radius (km):	.25
Date Received:	16-DEC-19			X:	-75.7169141
Previous Site Name:				Y:	45.4079268
Lot/Building Size:					
Additional Info Ordered:					
54	1 of 1	W/194.9	63.2 / 1.14	THEILE DIETER ELECTRICAL CONTRACTORS LTD 10-14 BAYSWATER AV OTTAWA K1Y 2E4 ON CA 10-14 BAYSWATER AV OTTAWA K1Y 2E4 ON CA ON	FST
Instance No:	10901009			Manufacturer:	NULL
Status:	Active			Serial No:	NULL
Cont Name:				Ulc Standard:	NULL
Instance Type:	FS Liquid Fuel Tank			Quantity:	1
Item:	FS LIQUID FUEL TANK			Unit of Measure:	EA
Item Description:	FS Liquid Fuel Tank			Fuel Type:	Gasoline
Tank Type:	Single Wall UST			Fuel Type2:	NULL
Install Date:	1/4/1990			Fuel Type3:	NULL
Install Year:	1993			Piping Steel:	
Years in Service:	21.3			Piping Galvanized:	
Model:	NULL			Tanks Single Wall St:	
Description:				Piping Underground:	
Capacity:	9092			Num Underground:	
Tank Material:	Steel			Panam Related:	NULL
Corrosion Protect:	Sacrificial anode			Panam Venue:	NULL
Overfill Protect:					

Map Key	Number of Records	Direction/ Distance (m)	Elev/Diff (m)	Site	DB
Facility Type:		FS Liquid Fuel Tank			
Parent Facility Type:		Fuels Safety Private Fuel Outlet - Self Serve			
Facility Location:		10-14 BAYSWATER AV OTTAWA K1Y 2E4 ON CA			
Device Installed Location:		10-14 BAYSWATER AV OTTAWA K1Y 2E4 ON CA			
<u>Fuel Storage Tank Details</u>					
Owner Account Name:		THEILE DIETER ELECTRICAL CONTRACTORS LTD			
<u>Liquid Fuel Tank Details</u>					
Overfill Protection:		NULL			
Owner Account Name:		THEILE DIETER ELECTRICAL CONTRACTORS LTD			

55	1 of 1	NNE/196.9	58.8 / -3.23	250 City Centre Ottawa ON	EHS
Order No:		20120912025		Nearest Intersection:	
Status:		C		Municipality: Ottawa	
Report Type:		Standard Report		Client Prov/State: ON	
Report Date:		20-SEP-12		Search Radius (km): .25	
Date Received:		12-SEP-12		X: -75.718313	
Previous Site Name:		F.W. Argue Ltd (Wood & Coal Yard) W.C. Edwards & Co. Ltd (Wood Yard & Planing Mill)		Y: 45.408472	
Lot/Building Size:		2.47 acres			
Additional Info Ordered:					

56	1 of 1	NNE/199.7	58.8 / -3.23	250 CITY CENTER AVE Ottawa ON	WWIS
Well ID:		7202055		Data Entry Status:	
Construction Date:				Data Src:	
Primary Water Use:		Monitoring and Test Hole		Date Received: 5/27/2013	
Sec. Water Use:				Selected Flag: Yes	
Final Well Status:		0		Abandonment Rec:	
Water Type:				Contractor: 7241	
Casing Material:				Form Version: 7	
Audit No:		Z168671		Owner:	
Tag:		A145961		Street Name: 250 CITY CENTER AVE	
Construction Method:				County: OTTAWA	
Elevation (m):				Municipality: OTTAWA CITY	
Elevation Reliability:				Site Info:	
Depth to Bedrock:				Lot:	
Well Depth:				Concession:	
Overburden/Bedrock:				Concession Name:	
Pump Rate:				Easting NAD83:	
Static Water Level:				Northing NAD83:	
Flowing (Y/N):				Zone:	
Flow Rate:				UTM Reliability:	
Clear/Cloudy:					
PDF URL (Map):					
<u>Bore Hole Information</u>					
Bore Hole ID:		1004311993		Elevation: 55.92403	
DP2BR:				Elevrc:	
Spatial Status:				Zone: 18	
Code OB:				East83: 443811	
Code OB Desc:				North83: 5028577	

Map Key	Number of Records	Direction/ Distance (m)	Elev/Diff (m)	Site	DB
Open Hole:				Org CS:	UTM83
Cluster Kind:				UTMRC:	4
Date Completed:	4/19/2013			UTMRC Desc:	margin of error : 30 m - 100 m
Remarks:				Location Method:	wwr
Elevrc Desc:					
Location Source Date:					
Improvement Location Source:					
Improvement Location Method:					
Source Revision Comment:					
Supplier Comment:					
<u>Overburden and Bedrock</u>					
<u>Materials Interval</u>					
Formation ID:		1004878969			
Layer:		3			
Color:		2			
General Color:		GREY			
Mat1:		06			
Most Common Material:		SILT			
Mat2:		28			
Mat2 Desc:		SAND			
Mat3:		85			
Mat3 Desc:		SOFT			
Formation Top Depth:		2.74			
Formation End Depth:		4.57			
Formation End Depth UOM:		m			
<u>Overburden and Bedrock</u>					
<u>Materials Interval</u>					
Formation ID:		1004878967			
Layer:		1			
Color:		8			
General Color:		BLACK			
Mat1:					
Most Common Material:					
Mat2:		11			
Mat2 Desc:		GRAVEL			
Mat3:		77			
Mat3 Desc:		LOOSE			
Formation Top Depth:		0			
Formation End Depth:		.31			
Formation End Depth UOM:		m			
<u>Overburden and Bedrock</u>					
<u>Materials Interval</u>					
Formation ID:		1004878968			
Layer:		2			
Color:		6			
General Color:		BROWN			
Mat1:		28			
Most Common Material:		SAND			
Mat2:		11			
Mat2 Desc:		GRAVEL			
Mat3:		85			
Mat3 Desc:		SOFT			
Formation Top Depth:		.31			
Formation End Depth:		2.74			
Formation End Depth UOM:		m			

Map Key	Number of Records	Direction/ Distance (m)	Elev/Diff (m)	Site	DB
<u>Annular Space/Abandonment Sealing Record</u>					
Plug ID:		1004878977			
Layer:		1			
Plug From:		0			
Plug To:		0.31			
Plug Depth UOM:		m			
<u>Annular Space/Abandonment Sealing Record</u>					
Plug ID:		1004878978			
Layer:		2			
Plug From:		0.31			
Plug To:		1.22			
Plug Depth UOM:		m			
<u>Annular Space/Abandonment Sealing Record</u>					
Plug ID:		1004878979			
Layer:		3			
Plug From:		1.22			
Plug To:		4.57			
Plug Depth UOM:		m			
<u>Method of Construction & Well Use</u>					
Method Construction ID:		1004878976			
Method Construction Code:		D			
Method Construction:		Direct Push			
Other Method Construction:					
<u>Pipe Information</u>					
Pipe ID:		1004878966			
Casing No:		0			
Comment:					
Alt Name:					
<u>Construction Record - Casing</u>					
Casing ID:		1004878972			
Layer:		1			
Material:		5			
Open Hole or Material:		PLASTIC			
Depth From:		0			
Depth To:		1.52			
Casing Diameter:		4.03			
Casing Diameter UOM:		cm			
Casing Depth UOM:		m			
<u>Construction Record - Screen</u>					
Screen ID:		1004878973			
Layer:		1			
Slot:		10			
Screen Top Depth:		1.52			
Screen End Depth:		4.57			

Map Key	Number of Records	Direction/ Distance (m)	Elev/Diff (m)	Site	DB
Screen Material:		5			
Screen Depth UOM:		m			
Screen Diameter UOM:		cm			
Screen Diameter:		4.82			
<u>Water Details</u>					
Water ID:		1004878971			
Layer:					
Kind Code:					
Kind:					
Water Found Depth:					
Water Found Depth UOM:		m			
<u>Hole Diameter</u>					
Hole ID:		1004878970			
Diameter:		8.25			
Depth From:		0			
Depth To:		4.57			
Hole Depth UOM:		m			
Hole Diameter UOM:		cm			

57	1 of 1	NNE/200.8	58.8 / -3.23	250 CITY CENTRE AVE Ottawa ON	WWIS
Well ID:		7202059		Data Entry Status:	
Construction Date:				Data Src:	
Primary Water Use:		Monitoring and Test Hole		Date Received:	5/27/2013
Sec. Water Use:				Selected Flag:	Yes
Final Well Status:		Test Hole		Abandonment Rec:	
Water Type:				Contractor:	7241
Casing Material:				Form Version:	7
Audit No:		Z168674		Owner:	
Tag:		A145964		Street Name:	250 CITY CENTRE AVE
Construction Method:				County:	OTTAWA
Elevation (m):				Municipality:	OTTAWA CITY
Elevation Reliability:				Site Info:	
Depth to Bedrock:				Lot:	
Well Depth:				Concession:	
Overburden/Bedrock:				Concession Name:	
Pump Rate:				Easting NAD83:	
Static Water Level:				Northing NAD83:	
Flowing (Y/N):				Zone:	
Flow Rate:				UTM Reliability:	
Clear/Cloudy:					

PDF URL (Map):

Bore Hole Information

Bore Hole ID:	1004312005	Elevation:	55.897457
DP2BR:		Elevrc:	
Spatial Status:		Zone:	18
Code OB:		East83:	443821
Code OB Desc:		North83:	5028575
Open Hole:		Org CS:	UTM83
Cluster Kind:		UTMRC:	4
Date Completed:	4/19/2013	UTMRC Desc:	margin of error : 30 m - 100 m
Remarks:		Location Method:	wwr
Elevrc Desc:			
Location Source Date:			

Map Key	Number of Records	Direction/ Distance (m)	Elev/Diff (m)	Site	DB
Improvement Location Source:					
Improvement Location Method:					
Source Revision Comment:					
Supplier Comment:					
<u>Overburden and Bedrock</u>					
<u>Materials Interval</u>					
Formation ID:		1004879152			
Layer:		1			
Color:		8			
General Color:		BLACK			
Mat1:					
Most Common Material:					
Mat2:		11			
Mat2 Desc:		GRAVEL			
Mat3:		77			
Mat3 Desc:		LOOSE			
Formation Top Depth:		0			
Formation End Depth:		.31			
Formation End Depth UOM:		m			
<u>Overburden and Bedrock</u>					
<u>Materials Interval</u>					
Formation ID:		1004879153			
Layer:		2			
Color:		6			
General Color:		BROWN			
Mat1:		28			
Most Common Material:					
Mat2:		11			
Mat2 Desc:		GRAVEL			
Mat3:		85			
Mat3 Desc:		SOFT			
Formation Top Depth:		.31			
Formation End Depth:		2.13			
Formation End Depth UOM:		m			
<u>Overburden and Bedrock</u>					
<u>Materials Interval</u>					
Formation ID:		1004879154			
Layer:		3			
Color:		2			
General Color:		GREY			
Mat1:		06			
Most Common Material:					
Mat2:		28			
Mat2 Desc:		SAND			
Mat3:		85			
Mat3 Desc:		SOFT			
Formation Top Depth:		2.13			
Formation End Depth:		4.27			
Formation End Depth UOM:		m			
<u>Annular Space/Abandonment</u>					
<u>Sealing Record</u>					
Plug ID:		1004879164			
Layer:		3			
Plug From:		0.91			

Map Key	Number of Records	Direction/ Distance (m)	Elev/Diff (m)	Site	DB
Plug To:		4.27			
Plug Depth UOM:		m			
<u>Annular Space/Abandonment Sealing Record</u>					
Plug ID:		1004879163			
Layer:		2			
Plug From:		0.31			
Plug To:		0.91			
Plug Depth UOM:		m			
<u>Annular Space/Abandonment Sealing Record</u>					
Plug ID:		1004879162			
Layer:		1			
Plug From:		0			
Plug To:		0.31			
Plug Depth UOM:		m			
<u>Method of Construction & Well Use</u>					
Method Construction ID:		1004879161			
Method Construction Code:		D			
Method Construction:		Direct Push			
Other Method Construction:					
<u>Pipe Information</u>					
Pipe ID:		1004879151			
Casing No:		0			
Comment:					
Alt Name:					
<u>Construction Record - Casing</u>					
Casing ID:		1004879157			
Layer:		1			
Material:		5			
Open Hole or Material:		PLASTIC			
Depth From:		0			
Depth To:		1.22			
Casing Diameter:		4.03			
Casing Diameter UOM:		cm			
Casing Depth UOM:		m			
<u>Construction Record - Screen</u>					
Screen ID:		1004879158			
Layer:		1			
Slot:		10			
Screen Top Depth:		1.22			
Screen End Depth:		4.27			
Screen Material:		5			
Screen Depth UOM:		m			
Screen Diameter UOM:		cm			
Screen Diameter:		4.82			

Map Key	Number of Records	Direction/ Distance (m)	Elev/Diff (m)	Site	DB
<u>Water Details</u>					
Water ID:		1004879156			
Layer:					
Kind Code:					
Kind:					
Water Found Depth:					
Water Found Depth UOM:		m			
<u>Hole Diameter</u>					
Hole ID:		1004879155			
Diameter:		8.25			
Depth From:		0			
Depth To:		4.27			
Hole Depth UOM:		m			
Hole Diameter UOM:		cm			

<u>58</u>	1 of 1	NNE/201.5	58.8 / -3.23	ON	BORE
Borehole ID:	613183			Inclin FLG:	No
OGF ID:	215514486			SP Status:	Initial Entry
Status:				Surv Elev:	No
Type:	Borehole			Piezometer:	No
Use:				Primary Name:	
Completion Date:	FEB-1965			Municipality:	
Static Water Level:	2.7			Lot:	
Primary Water Use:				Township:	
Sec. Water Use:				Latitude DD:	45.408414
Total Depth m:	-999			Longitude DD:	-75.717788
Depth Ref:	Ground Surface			UTM Zone:	18
Depth Elev:				Easting:	443831
Drill Method:				Northing:	5028572
Orig Ground Elev m:	55.6			Location Accuracy:	
Elev Reliabil Note:				Accuracy:	Not Applicable
DEM Ground Elev m:	55.9				
Concession:					
Location D:					
Survey D:					
Comments:					

Borehole Geology Stratum

Geology Stratum ID:	218394055			Mat Consistency:	Soft
Top Depth:	2.3			Material Moisture:	
Bottom Depth:	4.1			Material Texture:	
Material Color:	Brown			Non Geo Mat Type:	
Material 1:	Peat			Geologic Formation:	
Material 2:				Geologic Group:	
Material 3:				Geologic Period:	
Material 4:				Depositional Gen:	peat
Gsc Material Description:					
Stratum Description:	PEAT. BROWN,SOFT.				
Geology Stratum ID:	218394056			Mat Consistency:	Hard
Top Depth:	4.1			Material Moisture:	
Bottom Depth:	5.9			Material Texture:	
Material Color:	Grey			Non Geo Mat Type:	
Material 1:	Till			Geologic Formation:	
Material 2:	Sand			Geologic Group:	
Material 3:	Silt			Geologic Period:	
Material 4:				Depositional Gen:	

Map Key	Number of Records	Direction/ Distance (m)	Elev/Diff (m)	Site	DB
Gsc Material Description:					
Stratum Description:		TILL, GREY,VERY HARD, WATER STABLE AT 173.3 FEET.			
Geology Stratum ID:	218394054			Mat Consistency:	
Top Depth:	0			Material Moisture:	
Bottom Depth:	2.3			Material Texture:	
Material Color:				Non Geo Mat Type:	
Material 1:	Fill			Geologic Formation:	
Material 2:				Geologic Group:	
Material 3:				Geologic Period:	
Material 4:				Depositional Gen:	fill
Gsc Material Description:					
Stratum Description:		FILL.			
Geology Stratum ID:	218394057			Mat Consistency:	Dense
Top Depth:	5.9			Material Moisture:	
Bottom Depth:				Material Texture:	
Material Color:	Grey			Non Geo Mat Type:	
Material 1:	Bedrock			Geologic Formation:	
Material 2:	Limestone			Geologic Group:	
Material 3:				Geologic Period:	
Material 4:				Depositional Gen:	
Gsc Material Description:					
Stratum Description:		BEDROCK,LIMESTONE. GREY,FOSSILIFEROUS,FRACTURED. ENSE. UNSPECIFIED. VERY DENSE. BEDROCK. 0 **Note: Many records provided by the department have a truncated [Stratum Description] field.			
Source					
Source Type:	Data Survey			Source Appl:	Spatial/Tabular
Source Orig:	Geological Survey of Canada			Source Iden:	1
Source Date:	1956-1972			Scale or Res:	Varies
Confidence:				Horizontal:	NAD27
Observatio:				Verticalda:	Mean Average Sea Level
Source Name:	Urban Geology Automated Information System (UGAIS)				
Source Details:	File: OTTAWA2.txt RecordID: 056910 NTS_Sheet: 31G05G				
Confiden 1:					
Source List					
Source Identifier:	1			Horizontal Datum:	NAD27
Source Type:	Data Survey			Vertical Datum:	Mean Average Sea Level
Source Date:	1956-1972			Projection Name:	Universal Transverse Mercator
Scale or Resolution:	Varies				
Source Name:	Urban Geology Automated Information System (UGAIS)				
Source Originators:	Geological Survey of Canada				
59	1 of 1	NNE/203.6	58.8 / -3.23	250 CITY CENTRE AVE Ottawa ON	WWIS
Well ID:	7202056			Data Entry Status:	
Construction Date:				Data Src:	
Primary Water Use:	Monitoring and Test Hole			Date Received:	5/27/2013
Sec. Water Use:				Selected Flag:	Yes
Final Well Status:	Test Hole			Abandonment Rec:	
Water Type:				Contractor:	7241
Casing Material:				Form Version:	7
Audit No:	Z168670			Owner:	
Tag:	A145960			Street Name:	250 CITY CENTRE AVE
Construction Method:				County:	OTTAWA
Elevation (m):				Municipality:	OTTAWA CITY
Elevation Reliability:				Site Info:	
Depth to Bedrock:				Lot:	
Well Depth:				Concession:	

Map Key	Number of Records	Direction/ Distance (m)	Elev/Diff (m)	Site	DB
---------	-------------------	----------------------------	------------------	------	----

Overburden/Bedrock:
Pump Rate:
Static Water Level:
Flowing (Y/N):
Flow Rate:
Clear/Cloudy:

Concession Name:
Easting NAD83:
Northing NAD83:
Zone:
UTM Reliability:

PDF URL (Map):

Bore Hole Information

Bore Hole ID: 1004311996
DP2BR:
Spatial Status:
Code OB:
Code OB Desc:
Open Hole:
Cluster Kind:
Date Completed: 4/19/2013
Remarks:
Elevrc Desc:
Location Source Date:
Improvement Location Source:
Improvement Location Method:
Source Revision Comment:
Supplier Comment:

Elevation: 56.006072
Elevrc:
Zone: 18
East83: 443799
North83: 5028584
Org CS: UTM83
UTMRC: 4
UTMRC Desc: margin of error : 30 m - 100 m
Location Method: wwr

**Overburden and Bedrock
Materials Interval**

Formation ID: 1004879041
Layer: 3
Color: 2
General Color: GREY
Mat1: 06
Most Common Material: SILT
Mat2: 28
Mat2 Desc: SAND
Mat3: 85
Mat3 Desc: SOFT
Formation Top Depth: 2.13
Formation End Depth: 4.57
Formation End Depth UOM: m

**Overburden and Bedrock
Materials Interval**

Formation ID: 1004879040
Layer: 2
Color: 6
General Color: BROWN
Mat1: 28
Most Common Material: SAND
Mat2: 11
Mat2 Desc: GRAVEL
Mat3: 85
Mat3 Desc: SOFT
Formation Top Depth: .31
Formation End Depth: 2.13
Formation End Depth UOM: m

Overburden and Bedrock

Map Key	Number of Records	Direction/ Distance (m)	Elev/Diff (m)	Site	DB
<u>Materials Interval</u>					
Formation ID:		1004879039			
Layer:		1			
Color:		8			
General Color:		BLACK			
Mat1:					
Most Common Material:					
Mat2:		11			
Mat2 Desc:		GRAVEL			
Mat3:		77			
Mat3 Desc:		LOOSE			
Formation Top Depth:		0			
Formation End Depth:		.31			
Formation End Depth UOM:		m			
<u>Annular Space/Abandonment Sealing Record</u>					
Plug ID:		1004879051			
Layer:		3			
Plug From:		1.22			
Plug To:		4.57			
Plug Depth UOM:		m			
<u>Annular Space/Abandonment Sealing Record</u>					
Plug ID:		1004879049			
Layer:		1			
Plug From:		0			
Plug To:		0.31			
Plug Depth UOM:		m			
<u>Annular Space/Abandonment Sealing Record</u>					
Plug ID:		1004879050			
Layer:		2			
Plug From:		0.31			
Plug To:		1.22			
Plug Depth UOM:		m			
<u>Method of Construction & Well Use</u>					
Method Construction ID:		1004879048			
Method Construction Code:		D			
Method Construction:		Direct Push			
Other Method Construction:					
<u>Pipe Information</u>					
Pipe ID:		1004879038			
Casing No:		0			
Comment:					
Alt Name:					
<u>Construction Record - Casing</u>					
Casing ID:		1004879044			

Map Key	Number of Records	Direction/ Distance (m)	Elev/Diff (m)	Site	DB
Layer: 1					
Material: 5					
Open Hole or Material: PLASTIC					
Depth From: 0					
Depth To: 1.52					
Casing Diameter: 4.03					
Casing Diameter UOM: cm					
Casing Depth UOM: m					
<u>Construction Record - Screen</u>					
Screen ID: 1004879045					
Layer: 1					
Slot: 10					
Screen Top Depth: 1.52					
Screen End Depth: 4.57					
Screen Material: 5					
Screen Depth UOM: m					
Screen Diameter UOM: cm					
Screen Diameter: 4.82					
<u>Water Details</u>					
Water ID: 1004879043					
Layer:					
Kind Code:					
Kind:					
Water Found Depth:					
Water Found Depth UOM: m					
<u>Hole Diameter</u>					
Hole ID: 1004879042					
Diameter: 8.25					
Depth From: 0					
Depth To: 4.57					
Hole Depth UOM: m					
Hole Diameter UOM: cm					

60	1 of 1	NNE/205.2	58.8 / -3.23	250 CITY CENTRE AVE Ottawa ON	WWIS
Well ID: 7202058		Data Entry Status:			
Construction Date:		Data Src:			
Primary Water Use: Monitoring and Test Hole		Date Received: 5/27/2013			
Sec. Water Use:		Selected Flag: Yes			
Final Well Status: Test Hole		Abandonment Rec:			
Water Type:		Contractor: 7241			
Casing Material:		Form Version: 7			
Audit No: Z168672		Owner:			
Tag: A145962		Street Name: 250 CITY CENTRE AVE			
Construction Method:		County: OTTAWA			
Elevation (m):		Municipality: OTTAWA CITY			
Elevation Reliability:		Site Info:			
Depth to Bedrock:		Lot:			
Well Depth:		Concession:			
Overburden/Bedrock:		Concession Name:			
Pump Rate:		Easting NAD83:			
Static Water Level:		Northing NAD83:			
Flowing (Y/N):		Zone:			
Flow Rate:		UTM Reliability:			
Clear/Cloudy:					

Map Key	Number of Records	Direction/ Distance (m)	Elev/Diff (m)	Site	DB
---------	-------------------	----------------------------	------------------	------	----

PDF URL (Map):

Bore Hole Information

Bore Hole ID:	1004312002	Elevation:	55.917778
DP2BR:		Elevrc:	
Spatial Status:		Zone:	18
Code OB:		East83:	443820
Code OB Desc:		North83:	5028580
Open Hole:		Org CS:	UTM83
Cluster Kind:		UTMRC:	4
Date Completed:	4/19/2013	UTMRC Desc:	margin of error : 30 m - 100 m
Remarks:		Location Method:	wwr
Elevrc Desc:			
Location Source Date:			
Improvement Location Source:			
Improvement Location Method:			
Source Revision Comment:			
Supplier Comment:			

Overburden and Bedrock

Materials Interval

Formation ID:	1004879125
Layer:	3
Color:	2
General Color:	GREY
Mat1:	06
Most Common Material:	SILT
Mat2:	28
Mat2 Desc:	SAND
Mat3:	85
Mat3 Desc:	SOFT
Formation Top Depth:	2.74
Formation End Depth:	4.27
Formation End Depth UOM:	m

Overburden and Bedrock

Materials Interval

Formation ID:	1004879123
Layer:	1
Color:	8
General Color:	BLACK
Mat1:	
Most Common Material:	
Mat2:	11
Mat2 Desc:	GRAVEL
Mat3:	77
Mat3 Desc:	LOOSE
Formation Top Depth:	0
Formation End Depth:	.31
Formation End Depth UOM:	m

Overburden and Bedrock

Materials Interval

Formation ID:	1004879124
Layer:	2
Color:	6
General Color:	BROWN

<i>Map Key</i>	<i>Number of Records</i>	<i>Direction/ Distance (m)</i>	<i>Elev/Diff (m)</i>	<i>Site</i>	<i>DB</i>
<i>Mat1:</i>		28			
<i>Most Common Material:</i>		SAND			
<i>Mat2:</i>		11			
<i>Mat2 Desc:</i>		GRAVEL			
<i>Mat3:</i>		85			
<i>Mat3 Desc:</i>		SOFT			
<i>Formation Top Depth:</i>		.31			
<i>Formation End Depth:</i>		2.74			
<i>Formation End Depth UOM:</i>		m			
<u><i>Annular Space/Abandonment Sealing Record</i></u>					
<i>Plug ID:</i>		1004879135			
<i>Layer:</i>		3			
<i>Plug From:</i>		0.91			
<i>Plug To:</i>		4.27			
<i>Plug Depth UOM:</i>		m			
<u><i>Annular Space/Abandonment Sealing Record</i></u>					
<i>Plug ID:</i>		1004879133			
<i>Layer:</i>		1			
<i>Plug From:</i>		0			
<i>Plug To:</i>		0.31			
<i>Plug Depth UOM:</i>		m			
<u><i>Annular Space/Abandonment Sealing Record</i></u>					
<i>Plug ID:</i>		1004879134			
<i>Layer:</i>		2			
<i>Plug From:</i>		0.31			
<i>Plug To:</i>		0.91			
<i>Plug Depth UOM:</i>		m			
<u><i>Method of Construction & Well Use</i></u>					
<i>Method Construction ID:</i>		1004879132			
<i>Method Construction Code:</i>		D			
<i>Method Construction:</i>		Direct Push			
<i>Other Method Construction:</i>					
<u><i>Pipe Information</i></u>					
<i>Pipe ID:</i>		1004879122			
<i>Casing No:</i>		0			
<i>Comment:</i>					
<i>Alt Name:</i>					
<u><i>Construction Record - Casing</i></u>					
<i>Casing ID:</i>		1004879128			
<i>Layer:</i>		1			
<i>Material:</i>		5			
<i>Open Hole or Material:</i>		PLASTIC			
<i>Depth From:</i>		0			
<i>Depth To:</i>		1.22			
<i>Casing Diameter:</i>		4.03			

Map Key	Number of Records	Direction/ Distance (m)	Elev/Diff (m)	Site	DB
Casing Diameter UOM:		cm			
Casing Depth UOM:		m			
<u>Construction Record - Screen</u>					
Screen ID:		1004879129			
Layer:		1			
Slot:		10			
Screen Top Depth:		1.22			
Screen End Depth:		4.27			
Screen Material:		5			
Screen Depth UOM:		m			
Screen Diameter UOM:		cm			
Screen Diameter:		4.82			
<u>Water Details</u>					
Water ID:		1004879127			
Layer:					
Kind Code:					
Kind:					
Water Found Depth:					
Water Found Depth UOM:		m			
<u>Hole Diameter</u>					
Hole ID:		1004879126			
Diameter:		8.25			
Depth From:		0			
Depth To:		4.27			
Hole Depth UOM:		m			
Hole Diameter UOM:		cm			

<u>61</u>	1 of 1	SW/205.5	66.7 / 4.64	ON	BORE
Borehole ID:	613139			Inclin FLG:	No
OGF ID:	215514443			SP Status:	Initial Entry
Status:				Surv Elev:	No
Type:	Borehole			Piezometer:	No
Use:				Primary Name:	
Completion Date:	AUG-1970			Municipality:	
Static Water Level:				Lot:	
Primary Water Use:				Township:	
Sec. Water Use:				Latitude DD:	45.405248
Total Depth m:	9.7			Longitude DD:	-75.720304
Depth Ref:	Ground Surface			UTM Zone:	18
Depth Elev:				Easting:	443631
Drill Method:				Northing:	5028222
Orig Ground Elev m:	63			Location Accuracy:	
Elev Reliabil Note:				Accuracy:	Not Applicable
DEM Ground Elev m:	65.2				
Concession:					
Location D:					
Survey D:					
Comments:					
<u>Borehole Geology Stratum</u>					
Geology Stratum ID:	218393856			Mat Consistency:	Dense
Top Depth:	.8			Material Moisture:	
Bottom Depth:	2.6			Material Texture:	

Map Key	Number of Records	Direction/ Distance (m)	Elev/Diff (m)	Site	DB
Material Color:				Non Geo Mat Type:	
Material 1:	Sand			Geologic Formation:	
Material 2:	Gravel			Geologic Group:	
Material 3:	Silt			Geologic Period:	
Material 4:				Depositional Gen:	
Gsc Material Description:					
Stratum Description:		SAND. DENSE.			
Geology Stratum ID:	218393858			Mat Consistency:	Dense
Top Depth:	3.8			Material Moisture:	
Bottom Depth:	4.6			Material Texture:	
Material Color:				Non Geo Mat Type:	
Material 1:	Unknown			Geologic Formation:	
Material 2:	Till			Geologic Group:	
Material 3:				Geologic Period:	
Material 4:				Depositional Gen:	
Gsc Material Description:					
Stratum Description:		UNSPECIFIED. LOOSE, DENSE.			
Geology Stratum ID:	218393855			Mat Consistency:	
Top Depth:	0			Material Moisture:	
Bottom Depth:	.8			Material Texture:	
Material Color:				Non Geo Mat Type:	
Material 1:				Geologic Formation:	
Material 2:	Sand			Geologic Group:	
Material 3:	Bedrock			Geologic Period:	
Material 4:	Wood Fragments			Depositional Gen:	
Gsc Material Description:					
Stratum Description:		ARTIFICIAL.			
Geology Stratum ID:	218393857			Mat Consistency:	Stiff
Top Depth:	2.6			Material Moisture:	
Bottom Depth:	3.8			Material Texture:	
Material Color:				Non Geo Mat Type:	
Material 1:	Brown			Geologic Formation:	
Material 2:	Clay			Geologic Group:	
Material 3:	Silt			Geologic Period:	
Material 4:				Depositional Gen:	
Gsc Material Description:					
Stratum Description:		CLAY. BROWN, GREY, STIFF, FISSURED.			
Geology Stratum ID:	218393859			Mat Consistency:	Dense
Top Depth:	4.6			Material Moisture:	
Bottom Depth:	6.6			Material Texture:	
Material Color:				Non Geo Mat Type:	
Material 1:	Unknown			Geologic Formation:	
Material 2:	Till			Geologic Group:	
Material 3:	Sand			Geologic Period:	
Material 4:	Silt			Depositional Gen:	
Gsc Material Description:					
Stratum Description:		UNSPECIFIED. DENSE.			
Geology Stratum ID:	218393861			Mat Consistency:	
Top Depth:	8.1			Material Moisture:	
Bottom Depth:	9.7			Material Texture:	
Material Color:				Non Geo Mat Type:	
Material 1:	Bedrock			Geologic Formation:	
Material 2:	Limestone			Geologic Group:	
Material 3:				Geologic Period:	
Material 4:				Depositional Gen:	
Gsc Material Description:					
Stratum Description:		BEDROCK. 00000 009 00025 010 00085 032 00126 012 00150 010 000000370002503900 **Note: Many records provided by the department have a truncated [Stratum Description] field.			
Geology Stratum ID:	218393860			Mat Consistency:	
Top Depth:	6.6			Material Moisture:	

Map Key	Number of Records	Direction/ Distance (m)	Elev/Diff (m)	Site	DB
Bottom Depth: Material Color: Material 1: Material 2: Material 3: Material 4: Gsc Material Description: Stratum Description:	8.1 Bedrock Limestone	BEDROCK.		Material Texture: Non Geo Mat Type: Geologic Formation: Geologic Group: Geologic Period: Depositional Gen:	
Source					
Source Type: Source Orig: Source Date: Confidence: Observatio: Source Name: Source Details: Confiden 1:	Data Survey Geological Survey of Canada 1956-1972 H Urban Geology Automated Information System (UGAIS) File: OTTAWA2.txt RecordID: 056470 NTS_Sheet: 31G05G Logged by professional. Exact and complete description of material and properties.			Source Appl: Source Iden: Scale or Res: Horizontal: Verticalda:	Spatial/Tabular 1 Varies NAD27 Mean Average Sea Level
Source List					
Source Identifier: Source Type: Source Date: Scale or Resolution: Source Name: Source Originators:	1 Data Survey 1956-1972 Varies Urban Geology Automated Information System (UGAIS) Geological Survey of Canada			Horizontal Datum: Vertical Datum: Projection Name:	NAD27 Mean Average Sea Level Universal Transverse Mercator
62	1 of 1	NNE/211.5	58.8 / -3.23	250 CITY CENTRE AVE Ottawa ON	WWIS
Well ID: Construction Date: Primary Water Use: Sec. Water Use: Final Well Status: Water Type: Casing Material: Audit No: Tag: Construction Method: Elevation (m): Elevation Reliability: Depth to Bedrock: Well Depth: Overburden/Bedrock: Pump Rate: Static Water Level: Flowing (Y/N): Flow Rate: Clear/Cloudy:	7202053 Monitoring and Test Hole Test Hole Z168668 A145958			Data Entry Status: Data Src: Date Received: Selected Flag: Abandonment Rec: Contractor: Form Version: Owner: Street Name: County: Municipality: Site Info: Lot: Concession: Concession Name: Easting NAD83: Northing NAD83: Zone: UTM Reliability:	5/27/2013 Yes 7241 7 250 CITY CENTRE AVE OTTAWA OTTAWA CITY
PDF URL (Map):					
Bore Hole Information					
Bore Hole ID: DP2BR: Spatial Status: Code OB: Code OB Desc:	1004311987			Elevation: Elevrc: Zone: East83: North83:	55.967887 18 443804 5028591

Map Key	Number of Records	Direction/ Distance (m)	Elev/Diff (m)	Site	DB
Open Hole: Cluster Kind: Date Completed: 4/18/2013 Remarks: Elevrc Desc: Location Source Date: Improvement Location Source: Improvement Location Method: Source Revision Comment: Supplier Comment:				Org CS: UTM83 UTMRC: 4 UTMRC Desc: margin of error : 30 m - 100 m Location Method: wwr	
<u>Overburden and Bedrock</u>					
<u>Materials Interval</u>					
Formation ID:		1004878870			
Layer:		3			
Color:		2			
General Color:		GREY			
Mat1:		06			
Most Common Material:		SILT			
Mat2:		28			
Mat2 Desc:		SAND			
Mat3:		79			
Mat3 Desc:		PACKED			
Formation Top Depth:		2.13			
Formation End Depth:		4.57			
Formation End Depth UOM:		m			
<u>Overburden and Bedrock</u>					
<u>Materials Interval</u>					
Formation ID:		1004878869			
Layer:		2			
Color:		6			
General Color:		BROWN			
Mat1:		28			
Most Common Material:		SAND			
Mat2:		11			
Mat2 Desc:		GRAVEL			
Mat3:		85			
Mat3 Desc:		SOFT			
Formation Top Depth:		.31			
Formation End Depth:		2.13			
Formation End Depth UOM:		m			
<u>Overburden and Bedrock</u>					
<u>Materials Interval</u>					
Formation ID:		1004878868			
Layer:		1			
Color:		8			
General Color:		BLACK			
Mat1:					
Most Common Material:					
Mat2:		11			
Mat2 Desc:		GRAVEL			
Mat3:		77			
Mat3 Desc:		LOOSE			
Formation Top Depth:		0			
Formation End Depth:		.31			
Formation End Depth UOM:		m			

Map Key	Number of Records	Direction/ Distance (m)	Elev/Diff (m)	Site	DB
<u>Annular Space/Abandonment Sealing Record</u>					
Plug ID:		1004878878			
Layer:		1			
Plug From:		0			
Plug To:		0.31			
Plug Depth UOM:		m			
<u>Annular Space/Abandonment Sealing Record</u>					
Plug ID:		1004878880			
Layer:		3			
Plug From:		1.22			
Plug To:		4.57			
Plug Depth UOM:		m			
<u>Annular Space/Abandonment Sealing Record</u>					
Plug ID:		1004878879			
Layer:		2			
Plug From:		0.31			
Plug To:		1.22			
Plug Depth UOM:		m			
<u>Method of Construction & Well Use</u>					
Method Construction ID:		1004878877			
Method Construction Code:		D			
Method Construction:		Direct Push			
Other Method Construction:					
<u>Pipe Information</u>					
Pipe ID:		1004878867			
Casing No:		0			
Comment:					
Alt Name:					
<u>Construction Record - Casing</u>					
Casing ID:		1004878873			
Layer:		1			
Material:		5			
Open Hole or Material:		PLASTIC			
Depth From:		0			
Depth To:		1.52			
Casing Diameter:		4.03			
Casing Diameter UOM:		cm			
Casing Depth UOM:		m			
<u>Construction Record - Screen</u>					
Screen ID:		1004878874			
Layer:		1			
Slot:		10			
Screen Top Depth:		1.52			
Screen End Depth:		4.57			

Map Key	Number of Records	Direction/ Distance (m)	Elev/Diff (m)	Site	DB
Screen Material:		5			
Screen Depth UOM:		m			
Screen Diameter UOM:		cm			
Screen Diameter:		4.82			
<u>Water Details</u>					
Water ID:		1004878872			
Layer:					
Kind Code:					
Kind:					
Water Found Depth:					
Water Found Depth UOM:		m			
<u>Hole Diameter</u>					
Hole ID:		1004878871			
Diameter:		8.25			
Depth From:		0			
Depth To:		4.57			
Hole Depth UOM:		m			
Hole Diameter UOM:		cm			

63	1 of 1	NNE/211.6	58.8 / -3.23	250 CITY CENTRE AVE Ottawa ON	WWIS
Well ID:		7202054		Data Entry Status:	
Construction Date:				Data Src:	
Primary Water Use:		Monitoring and Test Hole		Date Received:	5/27/2013
Sec. Water Use:				Selected Flag:	Yes
Final Well Status:		Test Hole		Abandonment Rec:	
Water Type:				Contractor:	7241
Casing Material:				Form Version:	7
Audit No:		Z168669		Owner:	
Tag:		A145959		Street Name:	250 CITY CENTRE AVE
Construction Method:				County:	OTTAWA
Elevation (m):				Municipality:	OTTAWA CITY
Elevation Reliability:				Site Info:	
Depth to Bedrock:				Lot:	
Well Depth:				Concession:	
Overburden/Bedrock:				Concession Name:	
Pump Rate:				Easting NAD83:	
Static Water Level:				Northing NAD83:	
Flowing (Y/N):				Zone:	
Flow Rate:				UTM Reliability:	
Clear/Cloudy:					

PDF URL (Map):

Bore Hole Information

Bore Hole ID:	1004311990	Elevation:	55.936843
DP2BR:		Elevrc:	
Spatial Status:		Zone:	18
Code OB:		East83:	443816
Code OB Desc:		North83:	5028588
Open Hole:		Org CS:	UTM83
Cluster Kind:		UTMRC:	4
Date Completed:	9/19/2012	UTMRC Desc:	margin of error : 30 m - 100 m
Remarks:		Location Method:	wwr
Elevrc Desc:			
Location Source Date:			

Map Key	Number of Records	Direction/ Distance (m)	Elev/Diff (m)	Site	DB
Improvement Location Source:					
Improvement Location Method:					
Source Revision Comment:					
Supplier Comment:					
<u>Overburden and Bedrock</u>					
<u>Materials Interval</u>					
Formation ID:		1004878912			
Layer:		2			
Color:		6			
General Color:		BROWN			
Mat1:		28			
Most Common Material:		SAND			
Mat2:		11			
Mat2 Desc:		GRAVEL			
Mat3:		85			
Mat3 Desc:		SOFT			
Formation Top Depth:		.31			
Formation End Depth:		2.74			
Formation End Depth UOM:		m			
<u>Overburden and Bedrock</u>					
<u>Materials Interval</u>					
Formation ID:		1004878911			
Layer:		1			
Color:		8			
General Color:		BLACK			
Mat1:					
Most Common Material:					
Mat2:		11			
Mat2 Desc:		GRAVEL			
Mat3:		77			
Mat3 Desc:		LOOSE			
Formation Top Depth:		0			
Formation End Depth:		.31			
Formation End Depth UOM:		m			
<u>Overburden and Bedrock</u>					
<u>Materials Interval</u>					
Formation ID:		1004878913			
Layer:		3			
Color:		2			
General Color:		GREY			
Mat1:		06			
Most Common Material:		SILT			
Mat2:		11			
Mat2 Desc:		GRAVEL			
Mat3:		85			
Mat3 Desc:		SOFT			
Formation Top Depth:		2.74			
Formation End Depth:		4.57			
Formation End Depth UOM:		m			
<u>Annular Space/Abandonment</u>					
<u>Sealing Record</u>					
Plug ID:		1004878921			
Layer:		1			
Plug From:		0			

Map Key	Number of Records	Direction/ Distance (m)	Elev/Diff (m)	Site	DB
Plug To:		0.31			
Plug Depth UOM:		m			
<u>Annular Space/Abandonment Sealing Record</u>					
Plug ID:		1004878923			
Layer:		3			
Plug From:		1.22			
Plug To:		4.57			
Plug Depth UOM:		m			
<u>Annular Space/Abandonment Sealing Record</u>					
Plug ID:		1004878922			
Layer:		2			
Plug From:		0.31			
Plug To:		1.22			
Plug Depth UOM:		m			
<u>Method of Construction & Well Use</u>					
Method Construction ID:		1004878920			
Method Construction Code:		D			
Method Construction:		Direct Push			
Other Method Construction:					
<u>Pipe Information</u>					
Pipe ID:		1004878910			
Casing No:		0			
Comment:					
Alt Name:					
<u>Construction Record - Casing</u>					
Casing ID:		1004878916			
Layer:		1			
Material:		5			
Open Hole or Material:		PLASTIC			
Depth From:		0			
Depth To:		1.52			
Casing Diameter:		4.03			
Casing Diameter UOM:		cm			
Casing Depth UOM:		m			
<u>Construction Record - Screen</u>					
Screen ID:		1004878917			
Layer:		1			
Slot:		10			
Screen Top Depth:		1.52			
Screen End Depth:		4.57			
Screen Material:		5			
Screen Depth UOM:		m			
Screen Diameter UOM:		cm			
Screen Diameter:		4.82			

Map Key	Number of Records	Direction/ Distance (m)	Elev/Diff (m)	Site	DB
<u>Water Details</u>					
Water ID:		1004878915			
Layer:					
Kind Code:					
Kind:					
Water Found Depth:					
Water Found Depth UOM:		m			
<u>Hole Diameter</u>					
Hole ID:		1004878914			
Diameter:		8.25			
Depth From:		0			
Depth To:		4.57			
Hole Depth UOM:		m			
Hole Diameter UOM:		cm			

64	1 of 1	WNW/212.0	61.7 / -0.33	DOMICILE DEVELOPMENTS INC. BAYSWATER ST/WELLINGTON ST,SWM OTTAWA CITY ON	CA
Certificate #:		3-0783-95-			
Application Year:		95			
Issue Date:		8/23/1995			
Approval Type:		Municipal sewage			
Status:		Approved			
Application Type:					
Client Name:					
Client Address:					
Client City:					
Client Postal Code:					
Project Description:					
Contaminants:					
Emission Control:					

65	1 of 1	NW/215.0	59.1 / -2.96	ON	BORE
Borehole ID:	613184			Inclin FLG:	No
OGF ID:	215514487			SP Status:	Initial Entry
Status:				Surv Elev:	No
Type:	Borehole			Piezometer:	No
Use:				Primary Name:	
Completion Date:	JUL-1967			Municipality:	
Static Water Level:	1.8			Lot:	
Primary Water Use:				Township:	
Sec. Water Use:				Latitude DD:	45.4084
Total Depth m:	-999			Longitude DD:	-75.720088
Depth Ref:	Ground Surface			UTM Zone:	18
Depth Elev:				Easting:	443651
Drill Method:				Northing:	5028572
Orig Ground Elev m:	55			Location Accuracy:	
Elev Reliabil Note:				Accuracy:	Not Applicable
DEM Ground Elev m:	58.5				
Concession:					
Location D:					
Survey D:					
Comments:					

Borehole Geology Stratum

Map Key	Number of Records	Direction/ Distance (m)	Elev/Diff (m)	Site	DB
Geology Stratum ID:	218394060			Mat Consistency:	Soft
Top Depth:	3.4			Material Moisture:	
Bottom Depth:	3.8			Material Texture:	
Material Color:	Grey			Non Geo Mat Type:	
Material 1:	Clay			Geologic Formation:	
Material 2:	Silt			Geologic Group:	
Material 3:				Geologic Period:	
Material 4:				Depositional Gen:	
Gsc Material Description:					
Stratum Description:	CLAY. GREY,SOFT, WATER STABLE AT 174.3 FEET.				
Geology Stratum ID:	218394062			Mat Consistency:	Dense
Top Depth:	8.6			Material Moisture:	
Bottom Depth:				Material Texture:	
Material Color:	Grey			Non Geo Mat Type:	
Material 1:	Bedrock			Geologic Formation:	
Material 2:	Limestone			Geologic Group:	
Material 3:	Shale			Geologic Period:	
Material 4:				Depositional Gen:	
Gsc Material Description:					
Stratum Description:	BEDROCK. GREY. RED. ENSE. UNSPECIFIED. VERY DENSE. BEDROCK. 00010 016 00100 075 **Note: Many records provided by the department have a truncated [Stratum Description] field.				
Geology Stratum ID:	218394058			Mat Consistency:	Loose
Top Depth:	0			Material Moisture:	
Bottom Depth:	1.7			Material Texture:	
Material Color:	Black			Non Geo Mat Type:	
Material 1:	Fill			Geologic Formation:	
Material 2:	Gravel			Geologic Group:	
Material 3:	Sand			Geologic Period:	
Material 4:				Depositional Gen:	fill
Gsc Material Description:					
Stratum Description:	FILL. BLACK,LOOSE.				
Geology Stratum ID:	218394059			Mat Consistency:	Loose
Top Depth:	1.7			Material Moisture:	
Bottom Depth:	3.4			Material Texture:	
Material Color:	Grey			Non Geo Mat Type:	
Material 1:	Fill			Geologic Formation:	
Material 2:	Sand			Geologic Group:	
Material 3:	Silt			Geologic Period:	
Material 4:				Depositional Gen:	fill
Gsc Material Description:					
Stratum Description:	FILL. GREY,LOOSE.				
Geology Stratum ID:	218394061			Mat Consistency:	Compact
Top Depth:	3.8			Material Moisture:	
Bottom Depth:	8.6			Material Texture:	
Material Color:				Non Geo Mat Type:	
Material 1:	Till			Geologic Formation:	
Material 2:	Sand			Geologic Group:	
Material 3:				Geologic Period:	
Material 4:				Depositional Gen:	
Gsc Material Description:					
Stratum Description:	TILL. COMPACT.				
Source					
Source Type:	Data Survey			Source Appl:	Spatial/Tabular
Source Orig:	Geological Survey of Canada			Source Iden:	1
Source Date:	1956-1972			Scale or Res:	Varies
Confidence:				Horizontal:	NAD27
Observatio:				Verticalda:	Mean Average Sea Level
Source Name:	Urban Geology Automated Information System (UGAIS)				
Source Details:	File: OTTAWA2.txt RecordID: 056920 NTS_Sheet: 31G05G				

Map Key	Number of Records	Direction/ Distance (m)	Elev/Diff (m)	Site	DB
<i>Confiden 1:</i>					
<u>Source List</u>					
Source Identifier:	1			Horizontal Datum:	NAD27
Source Type:	Data Survey			Vertical Datum:	Mean Average Sea Level
Source Date:	1956-1972			Projection Name:	Universal Transverse Mercator
Scale or Resolution:	Varies				
Source Name:	Urban Geology Automated Information System (UGAIS)				
Source Originators:	Geological Survey of Canada				

66	1 of 1	NNW/215.7	60.0 / -2.12	ON	BORE
Borehole ID:	847979			Inclin FLG:	No
OGF ID:	215589636			SP Status:	Initial Entry
Status:	Decommissioned			Surv Elev:	No
Type:	Borehole			Piezometer:	No
Use:	Geotechnical/Geological Investigation			Primary Name:	
Completion Date:	13-DEC-1961			Municipality:	
Static Water Level:				Lot:	LOT 38
Primary Water Use:				Township:	NEPEAN
Sec. Water Use:				Latitude DD:	45.408526
Total Depth m:	8.8			Longitude DD:	-75.719741
Depth Ref:	Ground Surface			UTM Zone:	18
Depth Elev:				Easting:	443678
Drill Method:	Diamond Drill			Northing:	5028586
Orig Ground Elev m:	55.7			Location Accuracy:	
Elev Reliabil Note:				Accuracy:	Within 50 metres
DEM Ground Elev m:	60.3				
Concession:	CON 1 ON OTTAWA RIVER				
Location D:					
Survey D:					
Comments:					

Borehole Geology Stratum

Geology Stratum ID:	6559458			Mat Consistency:	Compact
Top Depth:	1.2			Material Moisture:	
Bottom Depth:	3.8			Material Texture:	Coarse
Material Color:	Brown			Non Geo Mat Type:	
Material 1:	Sand			Geologic Formation:	
Material 2:	Coarse Gravel			Geologic Group:	
Material 3:				Geologic Period:	
Material 4:				Depositional Gen:	
Gsc Material Description:					
Stratum Description:	COMPACT, BROWN, COARSE SAND AND GRAVEL **Note: Many records provided by the department have a truncated [Stratum Description] field.				
Geology Stratum ID:	6559459			Mat Consistency:	Soft
Top Depth:	3.8			Material Moisture:	
Bottom Depth:	7.2			Material Texture:	
Material Color:	Grey			Non Geo Mat Type:	
Material 1:	Till			Geologic Formation:	
Material 2:	clay silt			Geologic Group:	
Material 3:	Sand			Geologic Period:	
Material 4:	Gravel			Depositional Gen:	glacial
Gsc Material Description:					
Stratum Description:	SOFT, GREY, CLAYEY SILT, SOME SAND AND GRAVEL (GLACIAL TILL) **Note: Many records provided by the department have a truncated [Stratum Description] field.				
Geology Stratum ID:	6559460			Mat Consistency:	Dense
Top Depth:	7.2			Material Moisture:	

Map Key	Number of Records	Direction/ Distance (m)	Elev/Diff (m)	Site	DB
Bottom Depth: 8.8 Material Color: Brown Material 1: Till Material 2: Sand Material 3: Material 4: Gsc Material Description: Stratum Description: DENSE, BROWN, SANDY TILL **Note: Many records provided by the department have a truncated [Stratum Description] field.					
Geology Stratum ID: 6559457 Top Depth: 0 Bottom Depth: 1.2 Material Color: Material 1: Fill Material 2: Cinders Material 3: Sand Material 4: Gsc Material Description: Stratum Description: FILL (CINDER, SAND) **Note: Many records provided by the department have a truncated [Stratum Description] field.					
67	1 of 2	ENE/217.5	59.9 / -2.20	T & E FOOD PRODUCTS 158 SPRUCE ST OTTAWA ON K1R 6P2	SCT
Established: 1968 Plant Size (ft²): Employment: 20 --Details-- Description: FOOD PREPARATIONS, N.E.C. SIC/NAICS Code: 2099					
67	2 of 2	ENE/217.5	59.9 / -2.20	The District in Lebreton Flats Inc. 148-158 Spruce Street Ottawa ON K2A 0E7	ECA
Approval No: 9980-5WVVDM Approval Date: 2004-03-16 Status: Approved Record Type: ECA Link Source: IDS SWP Area Name: Rideau Valley Approval Type: ECA-MUNICIPAL AND PRIVATE SEWAGE WORKS Project Type: MUNICIPAL AND PRIVATE SEWAGE WORKS Address: 148-158 Spruce Street Full Address: Full PDF Link: https://www.accessenvironment.ene.gov.on.ca/instruments/4410-5UWSNS-14.pdf					
68	1 of 1	W/220.5	62.9 / 0.80	ON	WWIS
Well ID: 7049228 Construction Date: Primary Water Use: Sec. Water Use: Final Well Status: Observation Wells Water Type: Casing Material: Audit No: Z58365					
Data Entry Status: Data Src: Date Received: 9/17/2007 Selected Flag: Yes Abandonment Rec: Contractor: 1844 Form Version: 3 Owner:					

Map Key	Number of Records	Direction/ Distance (m)	Elev/Diff (m)	Site	DB
Tag:	A051280			Street Name:	
Construction Method:				County:	OTTAWA
Elevation (m):				Municipality:	OTTAWA CITY
Elevation Reliability:				Site Info:	
Depth to Bedrock:				Lot:	
Well Depth:				Concession:	
Overburden/Bedrock:				Concession Name:	
Pump Rate:				Easting NAD83:	
Static Water Level:				Northing NAD83:	
Flowing (Y/N):				Zone:	
Flow Rate:				UTM Reliability:	
Clear/Cloudy:					

PDF URL (Map):

Bore Hole Information

Bore Hole ID:	23049228	Elevation:	59.24723
DP2BR:		Elevrc:	
Spatial Status:		Zone:	18
Code OB:		East83:	443539
Code OB Desc:		North83:	5028423
Open Hole:		Org CS:	UTM83
Cluster Kind:		UTMRC:	3
Date Completed:	3/13/2007	UTMRC Desc:	margin of error : 10 - 30 m
Remarks:		Location Method:	wwr
Elevrc Desc:			
Location Source Date:			
Improvement Location Source:			
Improvement Location Method:			
Source Revision Comment:			
Supplier Comment:			

Overburden and Bedrock

Materials Interval

Formation ID:	30449228
Layer:	4
Color:	2
General Color:	GREY
Mat1:	05
Most Common Material:	CLAY
Mat2:	28
Mat2 Desc:	SAND
Mat3:	34
Mat3 Desc:	TILL
Formation Top Depth:	5.4
Formation End Depth:	7.4
Formation End Depth UOM:	m

Overburden and Bedrock

Materials Interval

Formation ID:	30249228
Layer:	2
Color:	6
General Color:	BROWN
Mat1:	28
Most Common Material:	SAND
Mat2:	
Mat2 Desc:	
Mat3:	66
Mat3 Desc:	DENSE

Map Key	Number of Records	Direction/ Distance (m)	Elev/Diff (m)	Site	DB
Formation Top Depth:		.6			
Formation End Depth:		3.4			
Formation End Depth UOM:		m			
<u>Overburden and Bedrock Materials Interval</u>					
Formation ID:		30149228			
Layer:		1			
Color:		6			
General Color:		BROWN			
Mat1:		06			
Most Common Material:		SILT			
Mat2:					
Mat2 Desc:					
Mat3:					
Mat3 Desc:					
Formation Top Depth:		0			
Formation End Depth:		.6			
Formation End Depth UOM:		m			
<u>Overburden and Bedrock Materials Interval</u>					
Formation ID:		30349228			
Layer:		3			
Color:		2			
General Color:		GREY			
Mat1:		05			
Most Common Material:		CLAY			
Mat2:					
Mat2 Desc:					
Mat3:					
Mat3 Desc:					
Formation Top Depth:		3.4			
Formation End Depth:		5.4			
Formation End Depth UOM:		m			
<u>Annular Space/Abandonment Sealing Record</u>					
Plug ID:		44004769			
Layer:		1			
Plug From:		5			
Plug To:		6			
Plug Depth UOM:		m			
<u>Method of Construction & Well Use</u>					
Method Construction ID:		25949228			
Method Construction Code:		B			
Method Construction:		Other Method			
Other Method Construction:					
<u>Pipe Information</u>					
Pipe ID:		29049228			
Casing No:		0			
Comment:					
Alt Name:					

Map Key	Number of Records	Direction/ Distance (m)	Elev/Diff (m)	Site	DB
---------	-------------------	----------------------------	------------------	------	----

Construction Record - Casing

Casing ID: 42149228
 Layer: 1
 Material: 5
 Open Hole or Material: PLASTIC
 Depth From: 0
 Depth To: 6
 Casing Diameter: 5.1
 Casing Diameter UOM: cm
 Casing Depth UOM: m

Construction Record - Screen

Screen ID: 43149228
 Layer: 1
 Slot: 10
 Screen Top Depth: 6
 Screen End Depth: 7.5
 Screen Material: 5
 Screen Depth UOM: m
 Screen Diameter UOM: cm
 Screen Diameter: 58

Hole Diameter

Hole ID: 46003586
 Diameter: 20
 Depth From: 0
 Depth To: 7.5
 Hole Depth UOM: m
 Hole Diameter UOM: cm

69	1 of 1	NE/228.2	58.8 / -3.23	265 City Centre Avenue & 233 Champagne Avenue Ottawa ON	EHS
Order No:	20050512001			Nearest Intersection:	Champayne Ave N and Spruce St
Status:	C			Municipality:	
Report Type:				Client Prov/State:	ON
Report Date:	5/17/2005			Search Radius (km):	0.25
Date Received:	5/12/2005			X:	-75.717378
Previous Site Name:				Y:	45.408677
Lot/Building Size:	0.56 acres				
Additional Info Ordered:					

70	1 of 1	NNE/228.7	58.9 / -3.20	250 CITY CENTRE AVE Ottawa ON	WWIS
Well ID:	7202039			Data Entry Status:	
Construction Date:				Data Src:	
Primary Water Use:				Date Received:	5/27/2013
Sec. Water Use:				Selected Flag:	Yes
Final Well Status:	0			Abandonment Rec:	
Water Type:				Contractor:	7241
Casing Material:				Form Version:	7
Audit No:	Z168595			Owner:	
Tag:	A145955			Street Name:	250 CITY CENTRE AVE
Construction Method:				County:	OTTAWA
Elevation (m):				Municipality:	OTTAWA CITY
Elevation Reliability:				Site Info:	

Map Key	Number of Records	Direction/ Distance (m)	Elev/Diff (m)	Site	DB
Depth to Bedrock: Well Depth: Overburden/Bedrock: Pump Rate: Static Water Level: Flowing (Y/N): Flow Rate: Clear/Cloudy:				Lot: Concession: Concession Name: Easting NAD83: Northing NAD83: Zone: UTM Reliability:	

PDF URL (Map):

Bore Hole Information

Bore Hole ID:	1004311641	Elevation:	56.02547
DP2BR:		Elevrc:	
Spatial Status:		Zone:	18
Code OB:		East83:	443807
Code OB Desc:		North83:	5028608
Open Hole:		Org CS:	UTM83
Cluster Kind:		UTMRC:	4
Date Completed:	4/18/2013	UTMRC Desc:	margin of error : 30 m - 100 m
Remarks:		Location Method:	wwr
Elevrc Desc:			
Location Source Date:			
Improvement Location Source:			
Improvement Location Method:			
Source Revision Comment:			
Supplier Comment:			

Overburden and Bedrock

Materials Interval

Formation ID:	1004878814
Layer:	1
Color:	8
General Color:	BLACK
Mat1:	
Most Common Material:	
Mat2:	11
Mat2 Desc:	GRAVEL
Mat3:	77
Mat3 Desc:	LOOSE
Formation Top Depth:	0
Formation End Depth:	.31
Formation End Depth UOM:	m

Overburden and Bedrock

Materials Interval

Formation ID:	1004878816
Layer:	3
Color:	2
General Color:	GREY
Mat1:	28
Most Common Material:	SAND
Mat2:	06
Mat2 Desc:	SILT
Mat3:	79
Mat3 Desc:	PACKED
Formation Top Depth:	2.13
Formation End Depth:	4.57
Formation End Depth UOM:	m

<i>Map Key</i>	<i>Number of Records</i>	<i>Direction/ Distance (m)</i>	<i>Elev/Diff (m)</i>	<i>Site</i>	<i>DB</i>
<u>Overburden and Bedrock Materials Interval</u>					
<i>Formation ID:</i>		1004878815			
<i>Layer:</i>		2			
<i>Color:</i>		6			
<i>General Color:</i>		BROWN			
<i>Mat1:</i>		28			
<i>Most Common Material:</i>		SAND			
<i>Mat2:</i>		11			
<i>Mat2 Desc:</i>		GRAVEL			
<i>Mat3:</i>		85			
<i>Mat3 Desc:</i>		SOFT			
<i>Formation Top Depth:</i>		.31			
<i>Formation End Depth:</i>		2.13			
<i>Formation End Depth UOM:</i>		m			
<u>Annular Space/Abandonment Sealing Record</u>					
<i>Plug ID:</i>		1004878824			
<i>Layer:</i>		3			
<i>Plug From:</i>		1.22			
<i>Plug To:</i>		4.57			
<i>Plug Depth UOM:</i>		m			
<u>Annular Space/Abandonment Sealing Record</u>					
<i>Plug ID:</i>		1004878822			
<i>Layer:</i>		1			
<i>Plug From:</i>		0			
<i>Plug To:</i>		0.31			
<i>Plug Depth UOM:</i>		m			
<u>Annular Space/Abandonment Sealing Record</u>					
<i>Plug ID:</i>		1004878823			
<i>Layer:</i>		2			
<i>Plug From:</i>		0.31			
<i>Plug To:</i>		1.22			
<i>Plug Depth UOM:</i>		m			
<u>Method of Construction & Well Use</u>					
<i>Method Construction ID:</i>		1004878821			
<i>Method Construction Code:</i>		D			
<i>Method Construction:</i>		Direct Push			
<i>Other Method Construction:</i>					
<u>Pipe Information</u>					
<i>Pipe ID:</i>		1004878813			
<i>Casing No:</i>		0			
<i>Comment:</i>					
<i>Alt Name:</i>					
<u>Construction Record - Casing</u>					

Map Key	Number of Records	Direction/ Distance (m)	Elev/Diff (m)	Site	DB
---------	-------------------	----------------------------	------------------	------	----

Casing ID: 1004878819
Layer: 1
Material: 5
Open Hole or Material: PLASTIC
Depth From: 0
Depth To: 1.52
Casing Diameter: 4.03
Casing Diameter UOM: cm
Casing Depth UOM: m

Construction Record - Screen

Screen ID: 1004878820
Layer: 1
Slot: 10
Screen Top Depth: 1.52
Screen End Depth: 4.57
Screen Material: 5
Screen Depth UOM: m
Screen Diameter UOM: cm
Screen Diameter: 4.82

Water Details

Water ID: 1004878818
Layer:
Kind Code:
Kind:
Water Found Depth:
Water Found Depth UOM: m

Hole Diameter

Hole ID: 1004878817
Diameter: 8.25
Depth From: 0
Depth To: 4.57
Hole Depth UOM: m
Hole Diameter UOM: cm

[71](#) 1 of 1 **WSW/230.3** **66.2 / 4.10** **21 Spadina Ave**
Ottawa ON K1Y2B8 **EHS**

Order No: 20150731089	Nearest Intersection:
Status: C	Municipality:
Report Type: Standard Report	Client Prov/State: ON
Report Date: 10-AUG-15	Search Radius (km): .25
Date Received: 31-JUL-15	X: -75.721038
Previous Site Name:	Y: 45.405448
Lot/Building Size:	
Additional Info Ordered:	

[72](#) 1 of 1 **ESE/230.6** **63.3 / 1.25** **ON** **BORE**

Borehole ID: 847983	Inclin FLG: No
OGF ID: 215589640	SP Status: Initial Entry
Status: Decommissioned	Surv Elev: No
Type: Borehole	Piezometer: No
Use: Geotechnical/Geological Investigation	Primary Name:

Map Key	Number of Records	Direction/ Distance (m)	Elev/Diff (m)	Site	DB
Completion Date:	12-NOV-1962			Municipality:	
Static Water Level:				Lot:	LOT 38
Primary Water Use:				Township:	NEPEAN
Sec. Water Use:				Latitude DD:	45.405686
Total Depth m:	8.5			Longitude DD:	-75.716165
Depth Ref:	Ground Surface			UTM Zone:	18
Depth Elev:				Easting:	443955
Drill Method:	Diamond Drill			Northing:	5028268
Orig Ground Elev m:	61.3			Location Accuracy:	
Elev Reliabil Note:				Accuracy:	Within 50 metres
DEM Ground Elev m:	58.5				
Concession:		CON 1 ON OTTAWA RIVER			
Location D:					
Survey D:					
Comments:					
<u>Borehole Geology Stratum</u>					
Geology Stratum ID:	6559474			Mat Consistency:	
Top Depth:	.2			Material Moisture:	
Bottom Depth:	.8			Material Texture:	
Material Color:				Non Geo Mat Type:	
Material 1:	Fill			Geologic Formation:	
Material 2:	Sand			Geologic Group:	
Material 3:	Silt			Geologic Period:	
Material 4:				Depositional Gen:	
Gsc Material Description:					
Stratum Description:		FILL (SILTY SAND)		**Note: Many records provided by the department have a truncated [Stratum Description] field.	
Geology Stratum ID:	6559475			Mat Consistency:	
Top Depth:	.8			Material Moisture:	
Bottom Depth:	2.3			Material Texture:	
Material Color:	Grey			Non Geo Mat Type:	
Material 1:	Clay			Geologic Formation:	
Material 2:	Gravel			Geologic Group:	
Material 3:				Geologic Period:	
Material 4:				Depositional Gen:	
Gsc Material Description:					
Stratum Description:		GREY CLAY, SOME GRAVEL		**Note: Many records provided by the department have a truncated [Stratum Description] field.	
Geology Stratum ID:	6559476			Mat Consistency:	Soft
Top Depth:	2.3			Material Moisture:	
Bottom Depth:	6.9			Material Texture:	
Material Color:	Grey			Non Geo Mat Type:	
Material 1:	Clay			Geologic Formation:	
Material 2:				Geologic Group:	
Material 3:				Geologic Period:	
Material 4:				Depositional Gen:	
Gsc Material Description:					
Stratum Description:		SOFT, GREY CLAY		**Note: Many records provided by the department have a truncated [Stratum Description] field.	
Geology Stratum ID:	6559477			Mat Consistency:	
Top Depth:	6.9			Material Moisture:	
Bottom Depth:	8.5			Material Texture:	
Material Color:				Non Geo Mat Type:	
Material 1:	Bedrock			Geologic Formation:	
Material 2:	Shale			Geologic Group:	
Material 3:				Geologic Period:	
Material 4:				Depositional Gen:	
Gsc Material Description:					
Stratum Description:		SHALE BEDROCK		**Note: Many records provided by the department have a truncated [Stratum Description] field.	
Geology Stratum ID:	6559473			Mat Consistency:	
Top Depth:	0			Material Moisture:	

Map Key	Number of Records	Direction/ Distance (m)	Elev/Diff (m)	Site	DB
Bottom Depth: Material Color: Material 1: Material 2: Material 3: Material 4: Gsc Material Description: Stratum Description:	.2 Asphalt			Material Texture: Non Geo Mat Type: Asphalt Geologic Formation: Geologic Group: Geologic Period: Depositional Gen:	
ASPHALT **Note: Many records provided by the department have a truncated [Stratum Description] field.					

73	1 of 1	W/231.3	62.9 / 0.80	May-Tye Printing 933 Wellington St W Ottawa ON K1Y 2X5	SCT
Established: Plant Size (ft²): Employment: 2					
--Details-- Description: Digital Printing SIC/NAICS Code: 323115 Description: Other Printing SIC/NAICS Code: 323119					

74	1 of 1	SE/231.8	65.2 / 3.12	ON	BORE
Borehole ID: 613137 OGF ID: 215514441 Status: Type: Borehole Use: Completion Date: Static Water Level: -58.0 Primary Water Use: Sec. Water Use: Total Depth m: -999 Depth Ref: Ground Surface Depth Elev: Drill Method: Orig Ground Elev m: 0 Elev Reliabil Note: DEM Ground Elev m: 62.9 Concession: Location D: Survey D: Comments:					
Inclin FLG: No SP Status: Initial Entry Surv Elev: No Piezometer: No Primary Name: Municipality: Lot: Township: Latitude DD: 45.40518 Longitude DD: -75.716725 UTM Zone: 18 Easting: 443911 Northing: 5028212 Location Accuracy: Accuracy: Not Applicable					
Source Source Type: Data Survey Source Orig: Geological Survey of Canada Source Date: 1956-1972 Confidence: H Observatio: Source Name: Urban Geology Automated Information System (UGAIS) Source Details: File: OTTAWA2.txt RecordID: 056450 NTS_Sheet: 31G05G Confiden 1: Logged by professional. Exact and complete description of material and properties.					
Source Appl: Spatial/Tabular Source Iden: 1 Scale or Res: Varies Horizontal: NAD27 Verticalda: Mean Average Sea Level					

Source List

Map Key	Number of Records	Direction/ Distance (m)	Elev/Diff (m)	Site	DB
Source Identifier: 1 Source Type: Data Survey Source Date: 1956-1972 Scale or Resolution: Varies Source Name: Urban Geology Automated Information System (UGAIS) Source Originators: Geological Survey of Canada Horizontal Datum: NAD27 Vertical Datum: Mean Average Sea Level Projection Name: Universal Transverse Mercator					
75	1 of 1	WSW/232.2	65.2 / 3.10	zenith environmental solutions inc 9 spadina Ottawa ON K1Y2B8	GEN
Generator No: ON5741426 Status: Registered Approval Years: As of Dec 2018 Contam. Facility: MHSW Facility: SIC Code: SIC Description: PO Box No: Country: Canada Choice of Contact: Co Admin: Phone No Admin:					
Detail(s)					
Waste Class: 145 T Waste Class Desc: Wastes from the use of pigments, coatings and paints					
76	1 of 1	NW/232.4	59.8 / -2.26	1035 Somerset Street W Ottawa ON K1Y	EHS
Order No: 20181019183 Status: C Report Type: Custom Report Report Date: 26-OCT-18 Date Received: 19-OCT-18 Previous Site Name: Lot/Building Size: Additional Info Ordered: Fire Insur. Maps and/or Site Plans; Title Searches; City Directory Nearest Intersection: Municipality: Client Prov/State: ON Search Radius (km): .25 X: -75.720689 Y: 45.408288					
77	1 of 1	WNW/233.4	61.8 / -0.26	927 WELLINGTON ST. OTTAWA ON	WWIS
Well ID: 7246038 Construction Date: Primary Water Use: Monitoring and Test Hole Sec. Water Use: 0 Final Well Status: Observation Wells Water Type: Casing Material: Audit No: Z215235 Tag: A178530 Construction Method: Elevation (m): Elevation Reliability: Depth to Bedrock: Well Depth: Overburden/Bedrock: Pump Rate: Static Water Level: Flowing (Y/N): Flow Rate: Clear/Cloudy: Data Entry Status: Data Src: Date Received: 8/5/2015 Selected Flag: Yes Abandonment Rec: Contractor: 7241 Form Version: 7 Owner: Street Name: 927 WELLINGTON ST. County: OTTAWA Municipality: OTTAWA CITY Site Info: Lot: Concession: Concession Name: Easting NAD83: Northing NAD83: Zone: UTM Reliability:					
PDF URL (Map):					

Map Key	Number of Records	Direction/ Distance (m)	Elev/Diff (m)	Site	DB
<u>Bore Hole Information</u>					
Bore Hole ID:	1005541401			Elevation:	59.835422
DP2BR:				Elevrc:	
Spatial Status:				Zone:	18
Code OB:				East83:	443533
Code OB Desc:				North83:	5028453
Open Hole:				Org CS:	UTM83
Cluster Kind:				UTMRC:	4
Date Completed:	7/7/2015			UTMRC Desc:	margin of error : 30 m - 100 m
Remarks:				Location Method:	wwr
Elevrc Desc:					
Location Source Date:					
Improvement Location Source:					
Improvement Location Method:					
Source Revision Comment:					
Supplier Comment:					
<u>Overburden and Bedrock</u>					
<u>Materials Interval</u>					
Formation ID:	1005692283				
Layer:	1				
Color:	8				
General Color:	BLACK				
Mat1:					
Most Common Material:					
Mat2:	11				
Mat2 Desc:	GRAVEL				
Mat3:	66				
Mat3 Desc:	DENSE				
Formation Top Depth:	0				
Formation End Depth:	.31				
Formation End Depth UOM:	m				
<u>Overburden and Bedrock</u>					
<u>Materials Interval</u>					
Formation ID:	1005692285				
Layer:	3				
Color:	2				
General Color:	GREY				
Mat1:	06				
Most Common Material:	SILT				
Mat2:	28				
Mat2 Desc:	SAND				
Mat3:	66				
Mat3 Desc:	DENSE				
Formation Top Depth:	2.13				
Formation End Depth:	5.79				
Formation End Depth UOM:	m				
<u>Overburden and Bedrock</u>					
<u>Materials Interval</u>					
Formation ID:	1005692284				
Layer:	2				
Color:	6				
General Color:	BROWN				
Mat1:	28				
Most Common Material:	SAND				
Mat2:	05				

Map Key	Number of Records	Direction/ Distance (m)	Elev/Diff (m)	Site	DB
Mat2 Desc:		CLAY			
Mat3:		85			
Mat3 Desc:		SOFT			
Formation Top Depth:		.31			
Formation End Depth:		2.13			
Formation End Depth UOM:		m			
<u>Annular Space/Abandonment Sealing Record</u>					
Plug ID:		1005692294			
Layer:		2			
Plug From:		0.31			
Plug To:		2.44			
Plug Depth UOM:		m			
<u>Annular Space/Abandonment Sealing Record</u>					
Plug ID:		1005692295			
Layer:		3			
Plug From:		2.44			
Plug To:		5.79			
Plug Depth UOM:		m			
<u>Annular Space/Abandonment Sealing Record</u>					
Plug ID:		1005692293			
Layer:		1			
Plug From:		0			
Plug To:		0.31			
Plug Depth UOM:		m			
<u>Method of Construction & Well Use</u>					
Method Construction ID:		1005692292			
Method Construction Code:		D			
Method Construction:		Direct Push			
Other Method Construction:					
<u>Pipe Information</u>					
Pipe ID:		1005692282			
Casing No:		0			
Comment:					
Alt Name:					
<u>Construction Record - Casing</u>					
Casing ID:		1005692288			
Layer:		1			
Material:		5			
Open Hole or Material:		PLASTIC			
Depth From:		0			
Depth To:		2.74			
Casing Diameter:		4.03			
Casing Diameter UOM:		cm			
Casing Depth UOM:		m			

Map Key	Number of Records	Direction/ Distance (m)	Elev/Diff (m)	Site	DB
---------	-------------------	----------------------------	------------------	------	----

Construction Record - Screen

Screen ID: 1005692289
Layer: 1
Slot: 10
Screen Top Depth: 2.74
Screen End Depth: 5.79
Screen Material: 5
Screen Depth UOM: m
Screen Diameter UOM: cm
Screen Diameter: 4.82

Water Details

Water ID: 1005692287
Layer:
Kind Code:
Kind:
Water Found Depth:
Water Found Depth UOM: m

Hole Diameter

Hole ID: 1005692286
Diameter: 8.25
Depth From: 0
Depth To: 5.79
Hole Depth UOM: m
Hole Diameter UOM: cm

<u>78</u>	1 of 1	NNE/233.5	58.9 / -3.20	250 CITY CENTRE AVE Ottawa ON	WWIS
---------------------------	--------	------------------	---------------------	--	-------------

Well ID: 7202052
Construction Date:
Primary Water Use: Monitoring and Test Hole
Sec. Water Use:
Final Well Status: Test Hole
Water Type:
Casing Material:
Audit No: Z168590
Tag: A145957
Construction Method:
Elevation (m):
Elevation Reliability:
Depth to Bedrock:
Well Depth:
Overburden/Bedrock:
Pump Rate:
Static Water Level:
Flowing (Y/N):
Flow Rate:
Clear/Cloudy:

Data Entry Status:
Data Src:
Date Received: 5/27/2013
Selected Flag: Yes
Abandonment Rec:
Contractor: 7241
Form Version: 7
Owner:
Street Name: 250 CITY CENTRE AVE
County: OTTAWA
Municipality: OTTAWA CITY
Site Info:
Lot:
Concession:
Concession Name:
Easting NAD83:
Northing NAD83:
Zone:
UTM Reliability:

PDF URL (Map):

Bore Hole Information

Bore Hole ID: 1004311984
DP2BR:
Spatial Status:
Code OB:

Elevation: 56.111618
Elevrc:
Zone: 18
East83: 443815

Map Key	Number of Records	Direction/ Distance (m)	Elev/Diff (m)	Site	DB
Code OB Desc:				North83:	5028611
Open Hole:				Org CS:	UTM83
Cluster Kind:				UTMRC:	4
Date Completed:	4/18/2013			UTMRC Desc:	margin of error : 30 m - 100 m
Remarks:				Location Method:	wwr
Elevrc Desc:					
Location Source Date:					
Improvement Location Source:					
Improvement Location Method:					
Source Revision Comment:					
Supplier Comment:					

Overburden and Bedrock
Materials Interval

Formation ID: 1004878840
Layer: 1
Color: 8
General Color: BLACK
Mat1:
Most Common Material:
Mat2: 11
Mat2 Desc: GRAVEL
Mat3: 77
Mat3 Desc: LOOSE
Formation Top Depth: 0
Formation End Depth: .31
Formation End Depth UOM: m

Overburden and Bedrock
Materials Interval

Formation ID: 1004878841
Layer: 2
Color: 6
General Color: BROWN
Mat1: 28
Most Common Material: SAND
Mat2: 11
Mat2 Desc: GRAVEL
Mat3: 85
Mat3 Desc: SOFT
Formation Top Depth: .31
Formation End Depth: 2.13
Formation End Depth UOM: m

Overburden and Bedrock
Materials Interval

Formation ID: 1004878842
Layer: 3
Color: 2
General Color: GREY
Mat1: 28
Most Common Material: SAND
Mat2: 06
Mat2 Desc: SILT
Mat3: 79
Mat3 Desc: PACKED
Formation Top Depth: 2.13
Formation End Depth: 4.11
Formation End Depth UOM: m

<i>Map Key</i>	<i>Number of Records</i>	<i>Direction/ Distance (m)</i>	<i>Elev/Diff (m)</i>	<i>Site</i>	<i>DB</i>
<u>Annular Space/Abandonment Sealing Record</u>					
Plug ID:		1004878850			
Layer:		1			
Plug From:		0			
Plug To:		0.31			
Plug Depth UOM:		m			
<u>Annular Space/Abandonment Sealing Record</u>					
Plug ID:		1004878851			
Layer:		2			
Plug From:		0.31			
Plug To:		0.91			
Plug Depth UOM:		m			
<u>Annular Space/Abandonment Sealing Record</u>					
Plug ID:		1004878852			
Layer:		3			
Plug From:		0.91			
Plug To:		4.11			
Plug Depth UOM:		m			
<u>Method of Construction & Well Use</u>					
Method Construction ID:		1004878849			
Method Construction Code:		D			
Method Construction:		Direct Push			
Other Method Construction:					
<u>Pipe Information</u>					
Pipe ID:		1004878839			
Casing No:		0			
Comment:					
Alt Name:					
<u>Construction Record - Casing</u>					
Casing ID:		1004878845			
Layer:		1			
Material:		5			
Open Hole or Material:		PLASTIC			
Depth From:		0			
Depth To:		1.07			
Casing Diameter:		4.03			
Casing Diameter UOM:		cm			
Casing Depth UOM:		m			
<u>Construction Record - Screen</u>					
Screen ID:		1004878846			
Layer:		1			
Slot:		10			
Screen Top Depth:		1.07			

Map Key	Number of Records	Direction/ Distance (m)	Elev/Diff (m)	Site	DB
Screen End Depth:		4.11			
Screen Material:		5			
Screen Depth UOM:		m			
Screen Diameter UOM:		cm			
Screen Diameter:		4.82			
<u>Water Details</u>					
Water ID:		1004878844			
Layer:					
Kind Code:					
Kind:					
Water Found Depth:					
Water Found Depth UOM:		m			
<u>Hole Diameter</u>					
Hole ID:		1004878843			
Diameter:		8.25			
Depth From:		0			
Depth To:		4.11			
Hole Depth UOM:		m			
Hole Diameter UOM:		cm			

79	1 of 1	WNW/237.5	61.8 / -0.26	927 WELLINGTON ST. OTTAWA ON	WWIS
Well ID:	7242705			Data Entry Status:	
Construction Date:				Data Src:	
Primary Water Use:	Monitoring and Test Hole			Date Received:	6/9/2015
Sec. Water Use:	0			Selected Flag:	Yes
Final Well Status:	Abandoned-Quality			Abandonment Rec:	Yes
Water Type:				Contractor:	7241
Casing Material:				Form Version:	7
Audit No:	Z207772			Owner:	
Tag:	A173741			Street Name:	927 WELLINGTON ST.
Construction Method:				County:	OTTAWA
Elevation (m):				Municipality:	NEPEAN TOWNSHIP
Elevation Reliability:				Site Info:	
Depth to Bedrock:				Lot:	
Well Depth:				Concession:	
Overburden/Bedrock:				Concession Name:	
Pump Rate:				Easting NAD83:	
Static Water Level:				Northing NAD83:	
Flowing (Y/N):				Zone:	
Flow Rate:				UTM Reliability:	
Clear/Cloudy:					
PDF URL (Map):					
<u>Bore Hole Information</u>					
Bore Hole ID:	1005401508			Elevation:	59.883796
DP2BR:				Elevrc:	
Spatial Status:				Zone:	18
Code OB:				East83:	443529
Code OB Desc:				North83:	5028454
Open Hole:				Org CS:	UTM83
Cluster Kind:				UTMRC:	4
Date Completed:	5/4/2015			UTMRC Desc:	margin of error : 30 m - 100 m
Remarks:				Location Method:	wwr
Elevrc Desc:					

Map Key	Number of Records	Direction/ Distance (m)	Elev/Diff (m)	Site	DB
<i>Location Source Date:</i>					
<i>Improvement Location Source:</i>					
<i>Improvement Location Method:</i>					
<i>Source Revision Comment:</i>					
<i>Supplier Comment:</i>					
<u>Overburden and Bedrock</u>					
<u>Materials Interval</u>					
Formation ID:			1005655490		
Layer:			1		
Color:			8		
General Color:			BLACK		
Mat1:			11		
Most Common Material:			GRAVEL		
Mat2:					
Mat2 Desc:					
Mat3:			77		
Mat3 Desc:			LOOSE		
Formation Top Depth:			0		
Formation End Depth:			.31		
Formation End Depth UOM:			m		
<u>Overburden and Bedrock</u>					
<u>Materials Interval</u>					
Formation ID:			1005655492		
Layer:			3		
Color:			2		
General Color:			GREY		
Mat1:			06		
Most Common Material:			SILT		
Mat2:			28		
Mat2 Desc:			SAND		
Mat3:			12		
Mat3 Desc:			STONES		
Formation Top Depth:			1.54		
Formation End Depth:			4.57		
Formation End Depth UOM:			m		
<u>Overburden and Bedrock</u>					
<u>Materials Interval</u>					
Formation ID:			1005655491		
Layer:			2		
Color:			6		
General Color:			BROWN		
Mat1:			28		
Most Common Material:			SAND		
Mat2:			11		
Mat2 Desc:			GRAVEL		
Mat3:			85		
Mat3 Desc:			SOFT		
Formation Top Depth:			.31		
Formation End Depth:			1.54		
Formation End Depth UOM:			m		
<u>Overburden and Bedrock</u>					
<u>Materials Interval</u>					
Formation ID:			1005655493		
Layer:			4		

Map Key	Number of Records	Direction/ Distance (m)	Elev/Diff (m)	Site	DB
Color:		6			
General Color:		BROWN			
Mat1:		28			
Most Common Material:		SAND			
Mat2:		06			
Mat2 Desc:		SILT			
Mat3:		85			
Mat3 Desc:		SOFT			
Formation Top Depth:		4.57			
Formation End Depth:		5.49			
Formation End Depth UOM:		m			
<u>Overburden and Bedrock</u>					
<u>Materials Interval</u>					
Formation ID:		1005655494			
Layer:		5			
Color:		2			
General Color:		GREY			
Mat1:		06			
Most Common Material:		SILT			
Mat2:		12			
Mat2 Desc:		STONES			
Mat3:		66			
Mat3 Desc:		DENSE			
Formation Top Depth:		5.49			
Formation End Depth:		6.1			
Formation End Depth UOM:		m			
<u>Annular Space/Abandonment</u>					
<u>Sealing Record</u>					
Plug ID:		1005655502			
Layer:		1			
Plug From:		0			
Plug To:		0.31			
Plug Depth UOM:		m			
<u>Annular Space/Abandonment</u>					
<u>Sealing Record</u>					
Plug ID:		1005655504			
Layer:		3			
Plug From:		2.74			
Plug To:		6.1			
Plug Depth UOM:		m			
<u>Annular Space/Abandonment</u>					
<u>Sealing Record</u>					
Plug ID:		1005655503			
Layer:		2			
Plug From:		0.31			
Plug To:		2.74			
Plug Depth UOM:		m			
<u>Method of Construction & Well</u>					
<u>Use</u>					
Method Construction ID:		1005655501			
Method Construction Code:		D			
Method Construction:		Direct Push			

Map Key	Number of Records	Direction/ Distance (m)	Elev/Diff (m)	Site	DB
---------	-------------------	----------------------------	------------------	------	----

Other Method Construction:

Pipe Information

Pipe ID: 1005655489
 Casing No: 0
 Comment:
 Alt Name:

Construction Record - Casing

Casing ID: 1005655497
 Layer: 1
 Material: 5
 Open Hole or Material: PLASTIC
 Depth From: 0
 Depth To: 3.1
 Casing Diameter: 4.03
 Casing Diameter UOM: cm
 Casing Depth UOM: m

Construction Record - Screen

Screen ID: 1005655498
 Layer: 1
 Slot: 10
 Screen Top Depth: 3.1
 Screen End Depth: 6.1
 Screen Material: 5
 Screen Depth UOM: m
 Screen Diameter UOM: cm
 Screen Diameter: 4.82

Water Details

Water ID: 1005655496
 Layer:
 Kind Code:
 Kind:
 Water Found Depth:
 Water Found Depth UOM: m

Hole Diameter

Hole ID: 1005655495
 Diameter: 8.25
 Depth From: 0
 Depth To: 6.1
 Hole Depth UOM: m
 Hole Diameter UOM: cm

80	1 of 1	W/237.7	61.8 / -0.26	927 WELLINGTON ST. OTTAWA ON	WWIS
Well ID:	7246039			Data Entry Status:	
Construction Date:				Data Src:	
Primary Water Use:	Monitoring and Test Hole			Date Received:	8/5/2015
Sec. Water Use:	0			Selected Flag:	Yes
Final Well Status:	Observation Wells			Abandonment Rec:	
Water Type:				Contractor:	7241
Casing Material:				Form Version:	7

Map Key	Number of Records	Direction/ Distance (m)	Elev/Diff (m)	Site	DB
Audit No:	Z215236			Owner:	
Tag:	A178521			Street Name:	927 WELLINGTON ST.
Construction Method:				County:	OTTAWA
Elevation (m):				Municipality:	OTTAWA CITY
Elevation Reliability:				Site Info:	
Depth to Bedrock:				Lot:	
Well Depth:				Concession:	
Overburden/Bedrock:				Concession Name:	
Pump Rate:				Easting NAD83:	
Static Water Level:				Northing NAD83:	
Flowing (Y/N):				Zone:	
Flow Rate:				UTM Reliability:	
Clear/Cloudy:					
PDF URL (Map):					

Bore Hole Information

Bore Hole ID:	1005541404	Elevation:	59.795879
DP2BR:		Elevrc:	
Spatial Status:		Zone:	18
Code OB:		East83:	443527
Code OB Desc:		North83:	5028448
Open Hole:		Org CS:	UTM83
Cluster Kind:		UTMRC:	4
Date Completed:	7/7/2015	UTMRC Desc:	margin of error : 30 m - 100 m
Remarks:		Location Method:	wwr
Elevrc Desc:			
Location Source Date:			
Improvement Location Source:			
Improvement Location Method:			
Source Revision Comment:			
Supplier Comment:			

Overburden and Bedrock

Materials Interval

Formation ID:	1005692543
Layer:	1
Color:	8
General Color:	BLACK
Mat1:	11
Most Common Material:	GRAVEL
Mat2:	66
Mat2 Desc:	DENSE
Mat3:	
Mat3 Desc:	
Formation Top Depth:	0
Formation End Depth:	.31
Formation End Depth UOM:	m

Overburden and Bedrock

Materials Interval

Formation ID:	1005692544
Layer:	2
Color:	6
General Color:	BROWN
Mat1:	28
Most Common Material:	SAND
Mat2:	85
Mat2 Desc:	SOFT
Mat3:	

Map Key	Number of Records	Direction/ Distance (m)	Elev/Diff (m)	Site	DB
Mat3 Desc:					
Formation Top Depth:		.31			
Formation End Depth:		1.83			
Formation End Depth UOM:		m			
<u>Overburden and Bedrock Materials Interval</u>					
Formation ID:		1005692545			
Layer:		3			
Color:		2			
General Color:		GREY			
Mat1:		06			
Most Common Material:		SILT			
Mat2:		66			
Mat2 Desc:		DENSE			
Mat3:					
Mat3 Desc:					
Formation Top Depth:		1.83			
Formation End Depth:		5.18			
Formation End Depth UOM:		m			
<u>Annular Space/Abandonment Sealing Record</u>					
Plug ID:		1005692553			
Layer:		1			
Plug From:		0			
Plug To:		0.31			
Plug Depth UOM:		m			
<u>Annular Space/Abandonment Sealing Record</u>					
Plug ID:		1005692554			
Layer:		2			
Plug From:		0.31			
Plug To:		1.83			
Plug Depth UOM:		m			
<u>Annular Space/Abandonment Sealing Record</u>					
Plug ID:		1005692555			
Layer:		3			
Plug From:		1.83			
Plug To:		5.18			
Plug Depth UOM:		m			
<u>Method of Construction & Well Use</u>					
Method Construction ID:		1005692552			
Method Construction Code:		D			
Method Construction:		Direct Push			
Other Method Construction:					
<u>Pipe Information</u>					
Pipe ID:		1005692542			
Casing No:		0			

Map Key	Number of Records	Direction/ Distance (m)	Elev/Diff (m)	Site	DB
Comment:					
Alt Name:					
<u>Construction Record - Casing</u>					
Casing ID:		1005692548			
Layer:		1			
Material:		5			
Open Hole or Material:		PLASTIC			
Depth From:		0			
Depth To:		2.13			
Casing Diameter:		4.03			
Casing Diameter UOM:		cm			
Casing Depth UOM:		m			
<u>Construction Record - Screen</u>					
Screen ID:		1005692549			
Layer:		1			
Slot:		10			
Screen Top Depth:		2.13			
Screen End Depth:		5.18			
Screen Material:		5			
Screen Depth UOM:		m			
Screen Diameter UOM:		cm			
Screen Diameter:		4.82			
<u>Water Details</u>					
Water ID:		1005692547			
Layer:					
Kind Code:					
Kind:					
Water Found Depth:					
Water Found Depth UOM:		m			
<u>Hole Diameter</u>					
Hole ID:		1005692546			
Diameter:		8.25			
Depth From:		0			
Depth To:		5.18			
Hole Depth UOM:		m			
Hole Diameter UOM:		cm			
81	1 of 2	NE/238.3	59.6 / -2.51	Domicile Corporation 148-158 Spruce Street Ottawa ON K1R 6P2	GEN
Generator No:	ON2357665			PO Box No:	
Status:				Country:	
Approval Years:	03,04			Choice of Contact:	
Contam. Facility:				Co Admin:	
MHSW Facility:				Phone No Admin:	
SIC Code:					
SIC Description:					
81	2 of 2	NE/238.3	59.6 / -2.51	The District in Lebreton Flats Inc. 148-158 Spruce Street Ottawa ON K1R 6P2	CA

Map Key	Number of Records	Direction/ Distance (m)	Elev/Diff (m)	Site	DB
Certificate #:		9980-5WVVDM			
Application Year:		2004			
Issue Date:		3/16/2004			
Approval Type:		Municipal and Private Sewage Works			
Status:		Approved			
Application Type:					
Client Name:					
Client Address:					
Client City:					
Client Postal Code:					
Project Description:					
Contaminants:					
Emission Control:					

82	1 of 1	NNE/238.9	58.9 / -3.20	250 CITY CENTRE AVE Ottawa ON	WWIS
Well ID:		7202038		Data Entry Status:	
Construction Date:				Data Src:	
Primary Water Use:		Monitoring and Test Hole		Date Received:	
Sec. Water Use:				5/27/2013	
Final Well Status:		Test Hole		Selected Flag:	
Water Type:				Yes	
Casing Material:				Abandonment Rec:	
Audit No:		Z168591		Contractor:	
Tag:		A145954		7241	
Construction Method:				Form Version:	
Elevation (m):				7	
Elevation Reliability:				Owner:	
Depth to Bedrock:				Street Name:	
Well Depth:				250 CITY CENTRE AVE	
Overburden/Bedrock:				County:	
Pump Rate:				OTTAWA	
Static Water Level:				Municipality:	
Flowing (Y/N):				OTTAWA CITY	
Flow Rate:				Site Info:	
Clear/Cloudy:				Lot:	
PDF URL (Map):				Concession:	
				Concession Name:	
				Easting NAD83:	
				Northing NAD83:	
				Zone:	
				UTM Reliability:	

Bore Hole Information

Bore Hole ID:	1004311638	Elevation:	56.182643
DP2BR:		Elevrc:	
Spatial Status:		Zone:	18
Code OB:		East83:	443813
Code OB Desc:		North83:	5028617
Open Hole:		Org CS:	UTM83
Cluster Kind:		UTMRC:	4
Date Completed:	4/18/2013	UTMRC Desc:	margin of error : 30 m - 100 m
Remarks:		Location Method:	wwr
Elevrc Desc:			
Location Source Date:			
Improvement Location Source:			
Improvement Location Method:			
Source Revision Comment:			
Supplier Comment:			

Overburden and Bedrock Materials Interval

Formation ID: 1004878789

Map Key	Number of Records	Direction/ Distance (m)	Elev/Diff (m)	Site	DB
Layer:		3			
Color:		2			
General Color:		GREY			
Mat1:		28			
Most Common Material:		SAND			
Mat2:		06			
Mat2 Desc:		SILT			
Mat3:		79			
Mat3 Desc:		PACKED			
Formation Top Depth:		2.13			
Formation End Depth:		4.57			
Formation End Depth UOM:		m			
<u>Overburden and Bedrock</u>					
<u>Materials Interval</u>					
Formation ID:		1004878788			
Layer:		2			
Color:		6			
General Color:		BROWN			
Mat1:		28			
Most Common Material:		SAND			
Mat2:		11			
Mat2 Desc:		GRAVEL			
Mat3:		85			
Mat3 Desc:		SOFT			
Formation Top Depth:		.31			
Formation End Depth:		2.13			
Formation End Depth UOM:		m			
<u>Overburden and Bedrock</u>					
<u>Materials Interval</u>					
Formation ID:		1004878787			
Layer:		1			
Color:		8			
General Color:		BLACK			
Mat1:					
Most Common Material:					
Mat2:		11			
Mat2 Desc:		GRAVEL			
Mat3:		77			
Mat3 Desc:		LOOSE			
Formation Top Depth:		0			
Formation End Depth:		.31			
Formation End Depth UOM:		m			
<u>Annular Space/Abandonment</u>					
<u>Sealing Record</u>					
Plug ID:		1004878799			
Layer:		3			
Plug From:		1.22			
Plug To:		4.57			
Plug Depth UOM:		m			
<u>Annular Space/Abandonment</u>					
<u>Sealing Record</u>					
Plug ID:		1004878798			
Layer:		2			
Plug From:		0.31			

Map Key	Number of Records	Direction/ Distance (m)	Elev/Diff (m)	Site	DB
Plug To:		1.22			
Plug Depth UOM:		m			
<u>Annular Space/Abandonment Sealing Record</u>					
Plug ID:		1004878797			
Layer:		1			
Plug From:		0			
Plug To:		0.31			
Plug Depth UOM:		m			
<u>Method of Construction & Well Use</u>					
Method Construction ID:		1004878796			
Method Construction Code:		D			
Method Construction:		Direct Push			
Other Method Construction:					
<u>Pipe Information</u>					
Pipe ID:		1004878786			
Casing No:		0			
Comment:					
Alt Name:					
<u>Construction Record - Casing</u>					
Casing ID:		1004878792			
Layer:		1			
Material:		5			
Open Hole or Material:		PLASTIC			
Depth From:		0			
Depth To:		1.52			
Casing Diameter:		4.03			
Casing Diameter UOM:		cm			
Casing Depth UOM:		m			
<u>Construction Record - Screen</u>					
Screen ID:		1004878793			
Layer:		1			
Slot:		10			
Screen Top Depth:		1.52			
Screen End Depth:		4.57			
Screen Material:		5			
Screen Depth UOM:		m			
Screen Diameter UOM:		cm			
Screen Diameter:		4.82			
<u>Water Details</u>					
Water ID:		1004878791			
Layer:					
Kind Code:					
Kind:					
Water Found Depth:					
Water Found Depth UOM:		m			

Map Key	Number of Records	Direction/ Distance (m)	Elev/Diff (m)	Site	DB
<u>Hole Diameter</u>					
Hole ID:		1004878790			
Diameter:		8.25			
Depth From:		0			
Depth To:		4.57			
Hole Depth UOM:		m			
Hole Diameter UOM:		cm			
83	1 of 6	W/243.3	61.8 / -0.29	PANTUSO PERFORMANCE CENTRE INC 927 WELLINGTON ST OTTAWA ON K1Y 2X5	DTNK
<u>Delisted Expired Fuel Safety Facilities</u>					
Instance No:		10125811			
Status:		EXPIRED			
Instance ID:					
Instance Type:		FS Facility			
Description:					
TSSA Program Area:					
Maximum Hazard Rank:					
Facility Type:					
Expired Date:		6/21/1995			
Original Source:		EXP			
Record Date:		Up to May 2013			
83	2 of 6	W/243.3	61.8 / -0.29	927 Wellington St W Ottawa ON K1Y2X5	EHS
Order No:		20150407004		Nearest Intersection:	
Status:		C		Municipality:	
Report Type:		Custom Report		Client Prov/State:	ON
Report Date:		10-APR-15		Search Radius (km):	.25
Date Received:		07-APR-15		X:	-75.721692
Previous Site Name:				Y:	45.407255
Lot/Building Size:					
Additional Info Ordered:					
83	3 of 6	W/243.3	61.8 / -0.29	Cooper Rentals Canada Inc. 927 Wellington St. W. Ottawa ON K1Y 2X5	GEN
Generator No:		ON8895034		PO Box No:	
Status:		Registered		Country:	Canada
Approval Years:		As of Dec 2018		Choice of Contact:	
Contam. Facility:				Co Admin:	
MHSW Facility:				Phone No Admin:	
SIC Code:					
SIC Description:					
<u>Detail(s)</u>					
Waste Class:		221 I			
Waste Class Desc:		Light fuels			
Waste Class:		251 L			
Waste Class Desc:		Waste oils/sludges (petroleum based)			

Map Key	Number of Records	Direction/ Distance (m)	Elev/Diff (m)	Site	DB
Waste Class:		252 L			
Waste Class Desc:		Waste crankcase oils and lubricants			
Waste Class:		331 I			
Waste Class Desc:		Waste compressed gases including cylinders			
83	4 of 6	W/243.3	61.8 / -0.29	Cooper Equipment Rentals Limited 927 Wellington Street West Ottawa ON K1Y 2X5	GEN
Generator No:	ON8905117			PO Box No:	
Status:	Registered			Country:	Canada
Approval Years:	As of Dec 2018			Choice of Contact:	
Contam. Facility:				Co Admin:	
MHSW Facility:				Phone No Admin:	
SIC Code:					
SIC Description:					
<u>Detail(s)</u>					
Waste Class:	212 L				
Waste Class Desc:	Aliphatic solvents and residues				
Waste Class:	251 L				
Waste Class Desc:	Waste oils/sludges (petroleum based)				
Waste Class:	252 L				
Waste Class Desc:	Waste crankcase oils and lubricants				
83	5 of 6	W/243.3	61.8 / -0.29	Cooper Equipment Rentals C65 927 Wellington St W Ottawa ON K1Y 2X5	GEN
Generator No:	ON7288479			PO Box No:	
Status:	Registered			Country:	Canada
Approval Years:	As of Oct 2019			Choice of Contact:	
Contam. Facility:				Co Admin:	
MHSW Facility:				Phone No Admin:	
SIC Code:					
SIC Description:					
<u>Detail(s)</u>					
Waste Class:	222 H				
Waste Class Desc:	Heavy fuels				
83	6 of 6	W/243.3	61.8 / -0.29	Cooper Equipment Rentals Limited 927 Wellington Street West Ottawa ON K1Y 2X5	GEN
Generator No:	ON8905117			PO Box No:	
Status:	Registered			Country:	Canada
Approval Years:	As of Jul 2020			Choice of Contact:	
Contam. Facility:				Co Admin:	
MHSW Facility:				Phone No Admin:	
SIC Code:					
SIC Description:					
<u>Detail(s)</u>					
Waste Class:	331 I				

Map Key	Number of Records	Direction/ Distance (m)	Elev/Diff (m)	Site	DB
Waste Class Desc:		Waste compressed gases including cylinders			
Waste Class:		252 L			
Waste Class Desc:		Waste crankcase oils and lubricants			
Waste Class:		221 I			
Waste Class Desc:		Light fuels			
Waste Class:		251 L			
Waste Class Desc:		Waste oils/sludges (petroleum based)			
Waste Class:		212 L			
Waste Class Desc:		Aliphatic solvents and residues			

[84](#) 1 of 1 **NNE/243.4** **58.9 / -3.20** **250 CITY CENTRE AVE**
Ottawa ON **WWIS**

Well ID:	7202051	Data Entry Status:	
Construction Date:		Data Src:	
Primary Water Use:	Monitoring and Test Hole	Date Received:	5/27/2013
Sec. Water Use:		Selected Flag:	Yes
Final Well Status:	0	Abandonment Rec:	
Water Type:		Contractor:	7241
Casing Material:		Form Version:	7
Audit No:	Z168594	Owner:	
Tag:	A145956	Street Name:	250 CITY CENTRE AVE
Construction Method:		County:	OTTAWA
Elevation (m):		Municipality:	OTTAWA CITY
Elevation Reliability:		Site Info:	
Depth to Bedrock:		Lot:	
Well Depth:		Concession:	
Overburden/Bedrock:		Concession Name:	
Pump Rate:		Easting NAD83:	
Static Water Level:		Northing NAD83:	
Flowing (Y/N):		Zone:	
Flow Rate:		UTM Reliability:	
Clear/Cloudy:			

PDF URL (Map):

Bore Hole Information

Bore Hole ID:	1004311981	Elevation:	56.201663
DP2BR:		Elevrc:	
Spatial Status:		Zone:	18
Code OB:		East83:	443802
Code OB Desc:		North83:	5028624
Open Hole:		Org CS:	UTM83
Cluster Kind:		UTMRC:	4
Date Completed:	4/18/2013	UTMRC Desc:	margin of error : 30 m - 100 m
Remarks:		Location Method:	wwr
Elevrc Desc:			
Location Source Date:			
Improvement Location Source:			
Improvement Location Method:			
Source Revision Comment:			
Supplier Comment:			

Overburden and Bedrock
Materials Interval

Formation ID: 1004878828
Layer: 3

Map Key	Number of Records	Direction/ Distance (m)	Elev/Diff (m)	Site	DB
Color:		2			
General Color:		GREY			
Mat1:		28			
Most Common Material:		SAND			
Mat2:		06			
Mat2 Desc:		SILT			
Mat3:		79			
Mat3 Desc:		PACKED			
Formation Top Depth:		2.13			
Formation End Depth:		4.57			
Formation End Depth UOM:		m			
<u>Overburden and Bedrock</u>					
<u>Materials Interval</u>					
Formation ID:		1004878826			
Layer:		1			
Color:		8			
General Color:		BLACK			
Mat1:					
Most Common Material:					
Mat2:		11			
Mat2 Desc:		GRAVEL			
Mat3:		77			
Mat3 Desc:		LOOSE			
Formation Top Depth:		0			
Formation End Depth:		.31			
Formation End Depth UOM:		m			
<u>Overburden and Bedrock</u>					
<u>Materials Interval</u>					
Formation ID:		1004878827			
Layer:		2			
Color:		6			
General Color:		BROWN			
Mat1:		28			
Most Common Material:		SAND			
Mat2:		11			
Mat2 Desc:		GRAVEL			
Mat3:		85			
Mat3 Desc:		SOFT			
Formation Top Depth:		.31			
Formation End Depth:		2.13			
Formation End Depth UOM:		m			
<u>Annular Space/Abandonment</u>					
<u>Sealing Record</u>					
Plug ID:		1004878837			
Layer:		2			
Plug From:		0.31			
Plug To:		1.22			
Plug Depth UOM:		m			
<u>Annular Space/Abandonment</u>					
<u>Sealing Record</u>					
Plug ID:		1004878838			
Layer:		3			
Plug From:		1.22			
Plug To:		4.57			

Map Key	Number of Records	Direction/ Distance (m)	Elev/Diff (m)	Site	DB
Plug Depth UOM:		m			
<u>Annular Space/Abandonment Sealing Record</u>					
Plug ID:		1004878836			
Layer:		1			
Plug From:		0			
Plug To:		0.31			
Plug Depth UOM:		m			
<u>Method of Construction & Well Use</u>					
Method Construction ID:		1004878835			
Method Construction Code:		D			
Method Construction:		Direct Push			
Other Method Construction:					
<u>Pipe Information</u>					
Pipe ID:		1004878825			
Casing No:		0			
Comment:					
Alt Name:					
<u>Construction Record - Casing</u>					
Casing ID:		1004878831			
Layer:		1			
Material:		5			
Open Hole or Material:		PLASTIC			
Depth From:		0			
Depth To:		1.52			
Casing Diameter:		4.03			
Casing Diameter UOM:		cm			
Casing Depth UOM:		m			
<u>Construction Record - Screen</u>					
Screen ID:		1004878832			
Layer:		1			
Slot:		10			
Screen Top Depth:		1.52			
Screen End Depth:		4.57			
Screen Material:		5			
Screen Depth UOM:		m			
Screen Diameter UOM:		cm			
Screen Diameter:		4.82			
<u>Water Details</u>					
Water ID:		1004878830			
Layer:					
Kind Code:					
Kind:					
Water Found Depth:					
Water Found Depth UOM:		m			
<u>Hole Diameter</u>					

Map Key	Number of Records	Direction/ Distance (m)	Elev/Diff (m)	Site	DB
				Hole ID: 1004878829 Diameter: 8.25 Depth From: 0 Depth To: 4.57 Hole Depth UOM: m Hole Diameter UOM: cm	
85	1 of 29	E/245.1	61.9 / -0.20	SHELL CANADA PRODUCTS LTD. DEPT OF PUBLIC WORKS 1010 SUMMERSET TANK TRUCK (CARGO) OTTAWA CITY ON	SPL
				Ref No: 66275 Site No: Incident Dt: 1/20/1992 Year: Incident Cause: CONTAINER OVERFLOW Incident Event: Contaminant Code: Contaminant Name: Contaminant Limit 1: Contam Limit Freq 1: Contaminant UN No 1: Environment Impact: NOT ANTICIPATED Nature of Impact: Receiving Medium: LAND Receiving Env: MOE Response: Dt MOE Arvl on Scn: MOE Reported Dt: 1/21/1992 Dt Document Closed: Incident Reason: EQUIPMENT FAILURE Site Name: Site County/District: Site Geo Ref Meth: Incident Summary: SHELL - 0.5L FURNACE OIL OUTSIDE WALL & BESIDE TK VENT PIPE. CLEANED UP. Contaminant Qty:	Discharger Report: Material Group: Health/Env Conseq: Client Type: Sector Type: Agency Involved: Nearest Watercourse: Site Address: Site District Office: Site Postal Code: Site Region: Site Municipality: 20101 Site Lot: Site Conc: Northing: Easting: MOE Site Geo Ref Accu: Site Map Datum: SAC Action Class: Source Type:
85	2 of 29	E/245.1	61.9 / -0.20	UNKNOWN 933 GLADSTONE OTTAWA CITY ON K1A 0T4	SPL
				Ref No: 231625 Site No: Incident Dt: 7/11/2002 Year: Incident Cause: PIPE/HOSE LEAK Incident Event: Contaminant Code: Contaminant Name: Contaminant Limit 1: Contam Limit Freq 1: Contaminant UN No 1: Environment Impact: POSSIBLE Nature of Impact: Water course or lake Receiving Medium: LAND, WATER Receiving Env: MOE Response: Dt MOE Arvl on Scn: MOE Reported Dt: 7/11/2002 Dt Document Closed: Incident Reason: EQUIPMENT FAILURE	Discharger Report: Material Group: Health/Env Conseq: Client Type: Sector Type: Agency Involved: Nearest Watercourse: Site Address: Site District Office: Site Postal Code: Site Region: Site Municipality: 20107 Site Lot: Site Conc: Northing: Easting: Site Geo Ref Accu: Site Map Datum: SAC Action Class: Source Type:

Map Key	Number of Records	Direction/ Distance (m)	Elev/Diff (m)	Site	DB
Site Name: Site County/District: Site Geo Ref Meth: Incident Summary: TOW TRUCK:8L HYDRAULIC OIL TO GRD AND STORM SEW-ER, CLEANING Contaminant Qty:					

85	3 of 29	E/245.1	61.9 / -0.20	1010 Somerset St W Ottawa ON	EHS
Order No:	20010316001			Nearest Intersection: Loretta Av, Champagne Av, Oak St	
Status:	C			Municipality:	
Report Type:	Complete Report			Client Prov/State: ON	
Report Date:	3/20/01			Search Radius (km): 0.35	
Date Received:	3/16/01			X: -75.714394	
Previous Site Name:				Y: 45.407494	
Lot/Building Size:					
Additional Info Ordered:					

85	4 of 29	E/245.1	61.9 / -0.20	GVT. OF CAN.-PUBLIC WORKS CANADA MAINTENANCE SUPPORT SERV. PLOUFFE PARK 1010 SOMERSET ST.W./O140 PROMENADE DU PORTAGE-OTTAWA ON K1A 0M3	GEN
Generator No:	ON0144726			PO Box No:	
Status:				Country:	
Approval Years:	88,89,90			Choice of Contact:	
Contam. Facility:				Co Admin:	
MHSW Facility:				Phone No Admin:	
SIC Code:	8174				
SIC Description:	HOUSING ADMIN.				

Detail(s)

Waste Class:	145				
Waste Class Desc:	PAINT/PIGMENT/COATING RESIDUES				
Waste Class:	148				
Waste Class Desc:	INORGANIC LABORATORY CHEMICALS				
Waste Class:	211				
Waste Class Desc:	AROMATIC SOLVENTS				
Waste Class:	212				
Waste Class Desc:	ALIPHATIC SOLVENTS				
Waste Class:	213				
Waste Class Desc:	PETROLEUM DISTILLATES				
Waste Class:	121				
Waste Class Desc:	ALKALINE WASTES - HEAVY METALS				
Waste Class:	253				
Waste Class Desc:	EMULSIFIED OILS				
Waste Class:	241				
Waste Class Desc:	HALOGENATED SOLVENTS				
Waste Class:	251				
Waste Class Desc:	OIL SKIMMINGS & SLUDGES				

Map Key	Number of Records	Direction/ Distance (m)	Elev/Diff (m)	Site	DB
Waste Class:		252			
Waste Class Desc:		WASTE OILS & LUBRICANTS			
Waste Class:		265			
Waste Class Desc:		GRAPHIC ART WASTES			

85	5 of 29	E/245.1	61.9 / -0.20	GVT. OF CAN.-PUBLIC WORKS CANADA 18-285 MAINTENANCE SUPPORT SERVICES PLOUFFE PARK, 1010 SOMERSET STREET W. OTTAWA ON	GEN
Generator No:	ON0144726			PO Box No:	
Status:				Country:	
Approval Years:	92,93,94,95,96,97			Choice of Contact:	
Contam. Facility:				Co Admin:	
MHSW Facility:				Phone No Admin:	
SIC Code:	8174				
SIC Description:	HOUSING ADMIN.				

Detail(s)

Waste Class:	252
Waste Class Desc:	WASTE OILS & LUBRICANTS
Waste Class:	253
Waste Class Desc:	EMULSIFIED OILS
Waste Class:	265
Waste Class Desc:	GRAPHIC ART WASTES
Waste Class:	148
Waste Class Desc:	INORGANIC LABORATORY CHEMICALS
Waste Class:	211
Waste Class Desc:	AROMATIC SOLVENTS
Waste Class:	212
Waste Class Desc:	ALIPHATIC SOLVENTS
Waste Class:	213
Waste Class Desc:	PETROLEUM DISTILLATES
Waste Class:	331
Waste Class Desc:	WASTE COMPRESSED GASES
Waste Class:	222
Waste Class Desc:	HEAVY FUELS
Waste Class:	241
Waste Class Desc:	HALOGENATED SOLVENTS
Waste Class:	243
Waste Class Desc:	PCB'S
Waste Class:	251
Waste Class Desc:	OIL SKIMMINGS & SLUDGES
Waste Class:	112
Waste Class Desc:	ACID WASTE - HEAVY METALS
Waste Class:	121
Waste Class Desc:	ALKALINE WASTES - HEAVY METALS
Waste Class:	122

Map Key	Number of Records	Direction/ Distance (m)	Elev/Diff (m)	Site	DB
Waste Class Desc:		ALKALINE WASTES - OTHER METALS			
Waste Class:		145			
Waste Class Desc:		PAINT/PIGMENT/COATING RESIDUES			

85	6 of 29	E/245.1	61.9 / -0.20	PUBLIC WORKS CANADA MAINTENANCE SUPPORT SERVICES PLOUFFE PARK- 1010 SOMERSET STREET WEST OTTAWA ON	GEN
--------------------	---------	---------	--------------	---	------------

Generator No:	ON0144726	PO Box No:	
Status:		Country:	
Approval Years:	98,99,00,01	Choice of Contact:	
Contam. Facility:		Co Admin:	
MHSW Facility:		Phone No Admin:	
SIC Code:	8174		
SIC Description:	HOUSING ADMIN.		

Detail(s)

Waste Class:	211
Waste Class Desc:	AROMATIC SOLVENTS
Waste Class:	222
Waste Class Desc:	HEAVY FUELS
Waste Class:	241
Waste Class Desc:	HALOGENATED SOLVENTS
Waste Class:	243
Waste Class Desc:	PCB'S
Waste Class:	251
Waste Class Desc:	OIL SKIMMINGS & SLUDGES
Waste Class:	252
Waste Class Desc:	WASTE OILS & LUBRICANTS
Waste Class:	253
Waste Class Desc:	EMULSIFIED OILS
Waste Class:	265
Waste Class Desc:	GRAPHIC ART WASTES
Waste Class:	331
Waste Class Desc:	WASTE COMPRESSED GASES
Waste Class:	112
Waste Class Desc:	ACID WASTE - HEAVY METALS
Waste Class:	121
Waste Class Desc:	ALKALINE WASTES - HEAVY METALS
Waste Class:	122
Waste Class Desc:	ALKALINE WASTES - OTHER METALS
Waste Class:	145
Waste Class Desc:	PAINT/PIGMENT/COATING RESIDUES
Waste Class:	148
Waste Class Desc:	INORGANIC LABORATORY CHEMICALS
Waste Class:	212
Waste Class Desc:	ALIPHATIC SOLVENTS

Map Key	Number of Records	Direction/ Distance (m)	Elev/Diff (m)	Site	DB
Waste Class:		213			
Waste Class Desc:		PETROLEUM DISTILLATES			
85	7 of 29	E/245.1	61.9 / -0.20	GVT. OF CAN.- PUBLIC WORKS CANADA CHP PLOUFFE PARK 933 GLADSTONE AVE. C/O PLACE DU PORTAGE PHASE IV LEVEL II OTTAWA ON K1A 0T4	GEN
Generator No:	ON0144774			PO Box No:	
Status:				Country:	
Approval Years:	90			Choice of Contact:	
Contam. Facility:				Co Admin:	
MHSW Facility:				Phone No Admin:	
SIC Code:	8159				
SIC Description:	OTHER GEN. ADMIN.				
<u>Detail(s)</u>					
Waste Class:		221			
Waste Class Desc:		LIGHT FUELS			
Waste Class:		252			
Waste Class Desc:		WASTE OILS & LUBRICANTS			
85	8 of 29	E/245.1	61.9 / -0.20	GVT. OF CAN.- PUBLIC WORKS CANADA 18-375 CHP PLOUFFE PARK 933 GLADSTONE AVE. C/O PLACE DU PORTAGE PHASE IV LEVEL II HULL OTTAWA ON K1A 0T4	GEN
Generator No:	ON0144774			PO Box No:	
Status:				Country:	
Approval Years:	92,93,94			Choice of Contact:	
Contam. Facility:				Co Admin:	
MHSW Facility:				Phone No Admin:	
SIC Code:	8159				
SIC Description:	OTHER GEN. ADMIN.				
<u>Detail(s)</u>					
Waste Class:		252			
Waste Class Desc:		WASTE OILS & LUBRICANTS			
Waste Class:		221			
Waste Class Desc:		LIGHT FUELS			
85	9 of 29	E/245.1	61.9 / -0.20	GVT. OF CAN.- PUBLIC WORKS CANADA 18-375 CHP PLOUFFE PARK 933 GLADSTONE AVE. C/O PLACE DU PORTAGE PHASE IV LEVEL II ON K1A 0T4	GEN
Generator No:	ON0144774			PO Box No:	
Status:				Country:	
Approval Years:	95,96,97			Choice of Contact:	
Contam. Facility:				Co Admin:	
MHSW Facility:				Phone No Admin:	
SIC Code:	8159				
SIC Description:	OTHER GEN. ADMIN.				
<u>Detail(s)</u>					

Map Key	Number of Records	Direction/ Distance (m)	Elev/Diff (m)	Site	DB
Waste Class:		221			
Waste Class Desc:		LIGHT FUELS			
Waste Class:		252			
Waste Class Desc:		WASTE OILS & LUBRICANTS			
<u>85</u>	10 of 29	E/245.1	61.9 / -0.20	BROOKFIELD LEPAGE JOHNSON CONTROLS 1010 SOMERSET STREET PLOUFFE PARK OTTAWA ON	GEN
Generator No:	ON0554822			PO Box No:	
Status:				Country:	
Approval Years:	98,99,00,01			Choice of Contact:	
Contam. Facility:				Co Admin:	
MHSW Facility:				Phone No Admin:	
SIC Code:	7512				
SIC Description:	NON-RES. BLDG. OPER.				
<u>Detail(s)</u>					
Waste Class:		212			
Waste Class Desc:		ALIPHATIC SOLVENTS			
Waste Class:		122			
Waste Class Desc:		ALKALINE WASTES - OTHER METALS			
Waste Class:		145			
Waste Class Desc:		PAINT/PIGMENT/COATING RESIDUES			
Waste Class:		146			
Waste Class Desc:		OTHER SPECIFIED INORGANICS			
Waste Class:		213			
Waste Class Desc:		PETROLEUM DISTILLATES			
Waste Class:		251			
Waste Class Desc:		OIL SKIMMINGS & SLUDGES			
Waste Class:		252			
Waste Class Desc:		WASTE OILS & LUBRICANTS			
<u>85</u>	11 of 29	E/245.1	61.9 / -0.20	DSS CAPITAL REGION SUPPLY CENTRE 933 GLADSTONE AVENUE OTTAWA ON K1A 0T4	GEN
Generator No:	ON0989500			PO Box No:	
Status:				Country:	
Approval Years:	88,89,90			Choice of Contact:	
Contam. Facility:				Co Admin:	
MHSW Facility:				Phone No Admin:	
SIC Code:	8159				
SIC Description:	OTHER GEN. ADMIN.				
<u>Detail(s)</u>					
Waste Class:		252			
Waste Class Desc:		WASTE OILS & LUBRICANTS			
Waste Class:		213			
Waste Class Desc:		PETROLEUM DISTILLATES			

Map Key	Number of Records	Direction/ Distance (m)	Elev/Diff (m)	Site	DB
85	12 of 29	E/245.1	61.9 / -0.20	PUBLIC WORKS AND GOVT SERVICES CANADA CAPITAL REGION SUPPLY CENTRE (CRSC) 933 GLADSTONE AVENUE OTTAWA ON K1A 0T4	GEN
Generator No:	ON0989500			PO Box No:	
Status:				Country:	
Approval Years:	92,93,95,96,97,98,99,00,01			Choice of Contact:	
Contam. Facility:				Co Admin:	
MHSW Facility:				Phone No Admin:	
SIC Code:	8159				
SIC Description:	OTHER GEN. ADMIN.				
<u>Detail(s)</u>					
Waste Class:	148				
Waste Class Desc:	INORGANIC LABORATORY CHEMICALS				
Waste Class:	213				
Waste Class Desc:	PETROLEUM DISTILLATES				
Waste Class:	252				
Waste Class Desc:	WASTE OILS & LUBRICANTS				
Waste Class:	261				
Waste Class Desc:	PHARMACEUTICALS				
Waste Class:	263				
Waste Class Desc:	ORGANIC LABORATORY CHEMICALS				
85	13 of 29	E/245.1	61.9 / -0.20	DSS CAPITAL REGION SUPPLY CENTRE 13-297 933 GLADSTONE AVENUE OTTAWA ON K1A 0T4	GEN
Generator No:	ON0989500			PO Box No:	
Status:				Country:	
Approval Years:	94			Choice of Contact:	
Contam. Facility:				Co Admin:	
MHSW Facility:				Phone No Admin:	
SIC Code:	8159				
SIC Description:	OTHER GEN. ADMIN.				
<u>Detail(s)</u>					
Waste Class:	213				
Waste Class Desc:	PETROLEUM DISTILLATES				
Waste Class:	252				
Waste Class Desc:	WASTE OILS & LUBRICANTS				
85	14 of 29	E/245.1	61.9 / -0.20	1010 Somerset Street West Ottawa ON	EHS
Order No:	20040723005			Nearest Intersection:	Somerset & Champagne
Status:	C			Municipality:	
Report Type:	Complete Report			Client Prov/State:	ON
Report Date:	8/3/04			Search Radius (km):	0.25
Date Received:	7/23/04			X:	-75.716554
Previous Site Name:				Y:	45.407406
Lot/Building Size:					
Additional Info Ordered:					

Map Key	Number of Records	Direction/ Distance (m)	Elev/Diff (m)	Site	DB
85	15 of 29	E/245.1	61.9 / -0.20	Public Works and Government Services Canada 1010 Somerset Street Plouffe Park Shop Ottawa ON	GEN
Generator No:	ON0144726			PO Box No:	
Status:				Country:	
Approval Years:	03,04,05,06,07,08			Choice of Contact:	
Contam. Facility:				Co Admin:	
MHSW Facility:				Phone No Admin:	
SIC Code:	913910				
SIC Description:	Other Municipal Public Administration				
<u>Detail(s)</u>					
Waste Class:	112				
Waste Class Desc:	ACID WASTE - HEAVY METALS				
Waste Class:	121				
Waste Class Desc:	ALKALINE WASTES - HEAVY METALS				
Waste Class:	122				
Waste Class Desc:	ALKALINE WASTES - OTHER METALS				
Waste Class:	145				
Waste Class Desc:	PAINT/PIGMENT/COATING RESIDUES				
Waste Class:	148				
Waste Class Desc:	INORGANIC LABORATORY CHEMICALS				
Waste Class:	211				
Waste Class Desc:	AROMATIC SOLVENTS				
Waste Class:	212				
Waste Class Desc:	ALIPHATIC SOLVENTS				
Waste Class:	265				
Waste Class Desc:	GRAPHIC ART WASTES				
Waste Class:	252				
Waste Class Desc:	WASTE OILS & LUBRICANTS				
Waste Class:	253				
Waste Class Desc:	EMULSIFIED OILS				
Waste Class:	263				
Waste Class Desc:	ORGANIC LABORATORY CHEMICALS				
Waste Class:	331				
Waste Class Desc:	WASTE COMPRESSED GASES				
Waste Class:	213				
Waste Class Desc:	PETROLEUM DISTILLATES				
Waste Class:	222				
Waste Class Desc:	HEAVY FUELS				
Waste Class:	241				
Waste Class Desc:	HALOGENATED SOLVENTS				
Waste Class:	243				
Waste Class Desc:	PCB'S				
Waste Class:	251				

Map Key	Number of Records	Direction/ Distance (m)	Elev/Diff (m)	Site	DB
Waste Class Desc:		OIL SKIMMINGS & SLUDGES			
85	16 of 29	E/245.1	61.9 / -0.20	PUBLIC WORK & GOV'T SER CANADA 1010 SOMERSET st OTTAWA ON	GEN
Generator No:	ON3451496			PO Box No:	
Status:				Country:	
Approval Years:	03,04			Choice of Contact:	
Contam. Facility:				Co Admin:	
MHSW Facility:				Phone No Admin:	
SIC Code:					
SIC Description:					

85	17 of 29	E/245.1	61.9 / -0.20	Public Works and Government Services Canada 1010 Somerset Street Plouffe Park Shop Ottawa ON	GEN
Generator No:	ON0144726			PO Box No:	
Status:				Country:	
Approval Years:	2013			Choice of Contact:	
Contam. Facility:				Co Admin:	
MHSW Facility:				Phone No Admin:	
SIC Code:	913910				
SIC Description:					

Detail(s)

Waste Class:	146
Waste Class Desc:	OTHER SPECIFIED INORGANICS
Waste Class:	265
Waste Class Desc:	GRAPHIC ART WASTES
Waste Class:	112
Waste Class Desc:	ACID WASTE - HEAVY METALS
Waste Class:	121
Waste Class Desc:	ALKALINE WASTES - HEAVY METALS
Waste Class:	122
Waste Class Desc:	ALKALINE WASTES - OTHER METALS
Waste Class:	263
Waste Class Desc:	ORGANIC LABORATORY CHEMICALS
Waste Class:	148
Waste Class Desc:	INORGANIC LABORATORY CHEMICALS
Waste Class:	213
Waste Class Desc:	PETROLEUM DISTILLATES
Waste Class:	222
Waste Class Desc:	HEAVY FUELS
Waste Class:	145
Waste Class Desc:	PAINT/PIGMENT/COATING RESIDUES
Waste Class:	211
Waste Class Desc:	AROMATIC SOLVENTS
Waste Class:	253
Waste Class Desc:	EMULSIFIED OILS

Map Key	Number of Records	Direction/ Distance (m)	Elev/Diff (m)	Site	DB
Waste Class:		252			
Waste Class Desc:		WASTE OILS & LUBRICANTS			
Waste Class:		251			
Waste Class Desc:		OIL SKIMMINGS & SLUDGES			
Waste Class:		331			
Waste Class Desc:		WASTE COMPRESSED GASES			
Waste Class:		212			
Waste Class Desc:		ALIPHATIC SOLVENTS			
Waste Class:		243			
Waste Class Desc:		PCBS			
Waste Class:		241			
Waste Class Desc:		HALOGENATED SOLVENTS			

85	18 of 29	E/245.1	61.9 / -0.20	Public Works and Government Services Canada 1010 Somerset Street Plouffe Park Shop Ottawa ON	GEN
Generator No:	ON0144726			PO Box No:	
Status:				Country:	
Approval Years:	2009			Choice of Contact:	
Contam. Facility:				Co Admin:	
MHSW Facility:				Phone No Admin:	
SIC Code:	913910				
SIC Description:	Other Local Municipal and Regional Public Administration				

Detail(s)

Waste Class:	213				
Waste Class Desc:	PETROLEUM DISTILLATES				
Waste Class:	222				
Waste Class Desc:	HEAVY FUELS				
Waste Class:	241				
Waste Class Desc:	HALOGENATED SOLVENTS				
Waste Class:	243				
Waste Class Desc:	PCBS				
Waste Class:	251				
Waste Class Desc:	OIL SKIMMINGS & SLUDGES				
Waste Class:	252				
Waste Class Desc:	WASTE OILS & LUBRICANTS				
Waste Class:	253				
Waste Class Desc:	EMULSIFIED OILS				
Waste Class:	263				
Waste Class Desc:	ORGANIC LABORATORY CHEMICALS				
Waste Class:	265				
Waste Class Desc:	GRAPHIC ART WASTES				
Waste Class:	331				
Waste Class Desc:	WASTE COMPRESSED GASES				
Waste Class:	112				

Map Key	Number of Records	Direction/ Distance (m)	Elev/Diff (m)	Site	DB
Waste Class Desc:		ACID WASTE - HEAVY METALS			
Waste Class:		121			
Waste Class Desc:		ALKALINE WASTES - HEAVY METALS			
Waste Class:		122			
Waste Class Desc:		ALKALINE WASTES - OTHER METALS			
Waste Class:		145			
Waste Class Desc:		PAINT/PIGMENT/COATING RESIDUES			
Waste Class:		146			
Waste Class Desc:		OTHER SPECIFIED INORGANICS			
Waste Class:		148			
Waste Class Desc:		INORGANIC LABORATORY CHEMICALS			
Waste Class:		211			
Waste Class Desc:		AROMATIC SOLVENTS			
Waste Class:		212			
Waste Class Desc:		ALIPHATIC SOLVENTS			

85	19 of 29	E/245.1	61.9 / -0.20	public works government services canada 1010 SOMERSET STREET WEST OTTAWA ON	GEN
Generator No:	ON8671552			PO Box No:	
Status:				Country:	
Approval Years:	2013			Choice of Contact:	
Contam. Facility:				Co Admin:	
MHSW Facility:				Phone No Admin:	
SIC Code:	531310				
SIC Description:	REAL ESTATE PROPERTY MANAGERS				
<u>Detail(s)</u>					
Waste Class:		252			
Waste Class Desc:		WASTE OILS & LUBRICANTS			
Waste Class:		212			
Waste Class Desc:		ALIPHATIC SOLVENTS			
Waste Class:		122			
Waste Class Desc:		ALKALINE WASTES - OTHER METALS			
Waste Class:		221			
Waste Class Desc:		LIGHT FUELS			
Waste Class:		146			
Waste Class Desc:		OTHER SPECIFIED INORGANICS			

85	20 of 29	E/245.1	61.9 / -0.20	Public Works and Government Services Canada 1010 Somerset Street Plouffe Park Shop Ottawa ON	GEN
Generator No:	ON0144726			PO Box No:	
Status:				Country:	
Approval Years:	2010			Choice of Contact:	
Contam. Facility:				Co Admin:	
MHSW Facility:				Phone No Admin:	
SIC Code:	913910				
SIC Description:	Other Local Municipal and Regional Public Administration				

Map Key	Number of Records	Direction/ Distance (m)	Elev/Diff (m)	Site	DB
<u>Detail(s)</u>					
Waste Class:		148			
Waste Class Desc:		INORGANIC LABORATORY CHEMICALS			
Waste Class:		213			
Waste Class Desc:		PETROLEUM DISTILLATES			
Waste Class:		222			
Waste Class Desc:		HEAVY FUELS			
Waste Class:		112			
Waste Class Desc:		ACID WASTE - HEAVY METALS			
Waste Class:		212			
Waste Class Desc:		ALIPHATIC SOLVENTS			
Waste Class:		211			
Waste Class Desc:		AROMATIC SOLVENTS			
Waste Class:		122			
Waste Class Desc:		ALKALINE WASTES - OTHER METALS			
Waste Class:		253			
Waste Class Desc:		EMULSIFIED OILS			
Waste Class:		251			
Waste Class Desc:		OIL SKIMMINGS & SLUDGES			
Waste Class:		263			
Waste Class Desc:		ORGANIC LABORATORY CHEMICALS			
Waste Class:		146			
Waste Class Desc:		OTHER SPECIFIED INORGANICS			
Waste Class:		121			
Waste Class Desc:		ALKALINE WASTES - HEAVY METALS			
Waste Class:		252			
Waste Class Desc:		WASTE OILS & LUBRICANTS			
Waste Class:		265			
Waste Class Desc:		GRAPHIC ART WASTES			
Waste Class:		331			
Waste Class Desc:		WASTE COMPRESSED GASES			
Waste Class:		241			
Waste Class Desc:		HALOGENATED SOLVENTS			
Waste Class:		243			
Waste Class Desc:		PCBS			
Waste Class:		145			
Waste Class Desc:		PAINT/PIGMENT/COATING RESIDUES			

<u>85</u>	21 of 29	E/245.1	61.9 / -0.20	SNC Lavalin O&M 1010 Somerset St. W Ottawa ON K1A 0K9	GEN
------------------	-----------------	----------------	---------------------	--	------------

Generator No:	ON9617269	PO Box No:	
Status:		Country:	
Approval Years:	2010	Choice of Contact:	

Map Key	Number of Records	Direction/ Distance (m)	Elev/Diff (m)	Site	DB
Contam. Facility: MHSW Facility: SIC Code: SIC Description:	531310			Co Admin: Phone No Admin: Real Estate Property Managers	
<u>Detail(s)</u>					
Waste Class: Waste Class Desc:			148	INORGANIC LABORATORY CHEMICALS	
Waste Class: Waste Class Desc:			122	ALKALINE WASTES - OTHER METALS	
Waste Class: Waste Class Desc:			263	ORGANIC LABORATORY CHEMICALS	
Waste Class: Waste Class Desc:			331	WASTE COMPRESSED GASES	
Waste Class: Waste Class Desc:			145	PAINT/PIGMENT/COATING RESIDUES	
Waste Class: Waste Class Desc:			112	ACID WASTE - HEAVY METALS	
Waste Class: Waste Class Desc:			212	ALIPHATIC SOLVENTS	
Waste Class: Waste Class Desc:			252	WASTE OILS & LUBRICANTS	
Waste Class: Waste Class Desc:			269	NON-HALOGENATED PESTICIDES	
Waste Class: Waste Class Desc:			121	ALKALINE WASTES - HEAVY METALS	

85	22 of 29	E/245.1	61.9 / -0.20	Public Works and Government Services Canada 1010 Somerset Street Plouffe Park Shop Ottawa ON	GEN
Generator No: Status: Approval Years: Contam. Facility: MHSW Facility: SIC Code: SIC Description:	ON0144726 2011 913910			PO Box No: Country: Choice of Contact: Co Admin: Phone No Admin: Other Local Municipal and Regional Public Administration	
<u>Detail(s)</u>					
Waste Class: Waste Class Desc:			243	PCBS	
Waste Class: Waste Class Desc:			122	ALKALINE WASTES - OTHER METALS	
Waste Class: Waste Class Desc:			241	HALOGENATED SOLVENTS	
Waste Class: Waste Class Desc:			253	EMULSIFIED OILS	

Map Key	Number of Records	Direction/ Distance (m)	Elev/Diff (m)	Site	DB
Waste Class:		213			
Waste Class Desc:		PETROLEUM DISTILLATES			
Waste Class:		265			
Waste Class Desc:		GRAPHIC ART WASTES			
Waste Class:		211			
Waste Class Desc:		AROMATIC SOLVENTS			
Waste Class:		331			
Waste Class Desc:		WASTE COMPRESSED GASES			
Waste Class:		251			
Waste Class Desc:		OIL SKIMMINGS & SLUDGES			
Waste Class:		145			
Waste Class Desc:		PAINT/PIGMENT/COATING RESIDUES			
Waste Class:		212			
Waste Class Desc:		ALIPHATIC SOLVENTS			
Waste Class:		121			
Waste Class Desc:		ALKALINE WASTES - HEAVY METALS			
Waste Class:		222			
Waste Class Desc:		HEAVY FUELS			
Waste Class:		146			
Waste Class Desc:		OTHER SPECIFIED INORGANICS			
Waste Class:		252			
Waste Class Desc:		WASTE OILS & LUBRICANTS			
Waste Class:		112			
Waste Class Desc:		ACID WASTE - HEAVY METALS			
Waste Class:		148			
Waste Class Desc:		INORGANIC LABORATORY CHEMICALS			
Waste Class:		263			
Waste Class Desc:		ORGANIC LABORATORY CHEMICALS			

85	23 of 29	E/245.1	61.9 / -0.20	public works government services canada 1010 SOMERSET STREET WEST OTTAWA ON	GEN
Generator No:	ON8671552			PO Box No:	
Status:				Country:	
Approval Years:	2012			Choice of Contact:	
Contam. Facility:				Co Admin:	
MHSW Facility:				Phone No Admin:	
SIC Code:	531310				
SIC Description:	Real Estate Property Managers				

85	24 of 29	E/245.1	61.9 / -0.20	Public Works and Government Services Canada 1010 Somerset Street Plouffe Park Shop Ottawa ON	GEN
Generator No:	ON0144726			PO Box No:	
Status:				Country:	
Approval Years:	2012			Choice of Contact:	
Contam. Facility:				Co Admin:	
MHSW Facility:				Phone No Admin:	
SIC Code:	913910				

Map Key	Number of Records	Direction/ Distance (m)	Elev/Diff (m)	Site	DB
SIC Description:		Other Local Municipal and Regional Public Administration			
<u>Detail(s)</u>					
Waste Class:		211			
Waste Class Desc:		AROMATIC SOLVENTS			
Waste Class:		146			
Waste Class Desc:		OTHER SPECIFIED INORGANICS			
Waste Class:		121			
Waste Class Desc:		ALKALINE WASTES - HEAVY METALS			
Waste Class:		213			
Waste Class Desc:		PETROLEUM DISTILLATES			
Waste Class:		212			
Waste Class Desc:		ALIPHATIC SOLVENTS			
Waste Class:		122			
Waste Class Desc:		ALKALINE WASTES - OTHER METALS			
Waste Class:		148			
Waste Class Desc:		INORGANIC LABORATORY CHEMICALS			
Waste Class:		263			
Waste Class Desc:		ORGANIC LABORATORY CHEMICALS			
Waste Class:		241			
Waste Class Desc:		HALOGENATED SOLVENTS			
Waste Class:		145			
Waste Class Desc:		PAINT/PIGMENT/COATING RESIDUES			
Waste Class:		252			
Waste Class Desc:		WASTE OILS & LUBRICANTS			
Waste Class:		112			
Waste Class Desc:		ACID WASTE - HEAVY METALS			
Waste Class:		222			
Waste Class Desc:		HEAVY FUELS			
Waste Class:		253			
Waste Class Desc:		EMULSIFIED OILS			
Waste Class:		331			
Waste Class Desc:		WASTE COMPRESSED GASES			
Waste Class:		265			
Waste Class Desc:		GRAPHIC ART WASTES			
Waste Class:		251			
Waste Class Desc:		OIL SKIMMINGS & SLUDGES			
Waste Class:		243			
Waste Class Desc:		PCBS			

85 25 of 29 **E/245.1** **61.9 / -0.20** **1010 SOMERSET ST, OTTAWA ON** **PINC**

Incident ID:
Incident No: 1603296
Type: FS-Pipeline Incident

Health Impact:
Environment Impact:
Property Damage: Yes

Map Key	Number of Records	Direction/ Distance (m)	Elev/Diff (m)	Site	DB
Status Code:	Pipeline Damage Reason Est			Service Interupt:	
Fuel Occurrence Tp:				Enforce Policy:	Yes
Fuel Type:				Public Relation:	
Tank Status:	RC Established			Pipeline System:	
Task No:	5417237			Depth:	
Spills Action Centre:				Pipe Material:	
Method Details:	E-mail			PSIG:	
Fuel Category:	Natural Gas			Attribute Category:	FS-Perform P-line Inc Invest
Date of Occurrence:				Regulator Location:	
Occurrence Start Date:	2015/03/25				
Operation Type:					
Pipeline Type:					
Regulator Type:					
Summary:		1010 SOMERSET ST, OTTAWA - PIPELINE HIT - 2"			
Reported By:		Tracy Penney - ENBRIDGE			
Affiliation:					
Occurrence Desc:					
Damage Reason:		Excavation practices not sufficient			
Notes:					

[85](#) 26 of 29 E/245.1 61.9 / -0.20 public works government services canada
1010 SOMERSET STREET WEST GEN
OTTAWA ON K1R 6R9

Generator No: ON8671552 **PO Box No:**
Status: **Country:** Canada
Approval Years: 2015 **Choice of Contact:** CO_OFFICIAL
Contam. Facility: No **Co Admin:** Sarah Page
MHSW Facility: No **Phone No Admin:** 613-915-5668 Ext.
SIC Code: 531310
SIC Description: REAL ESTATE PROPERTY MANAGERS

Detail(s)

Waste Class: 331
Waste Class Desc: WASTE COMPRESSED GASES

Waste Class: 252
Waste Class Desc: WASTE OILS & LUBRICANTS

Waste Class: 145
Waste Class Desc: PAINT/PIGMENT/COATING RESIDUES

Waste Class: 122
Waste Class Desc: ALKALINE WASTES - OTHER METALS

Waste Class: 146
Waste Class Desc: OTHER SPECIFIED INORGANICS

Waste Class: 221
Waste Class Desc: LIGHT FUELS

Waste Class: 150
Waste Class Desc: INERT INORGANIC WASTES

Waste Class: 212
Waste Class Desc: ALIPHATIC SOLVENTS

[85](#) 27 of 29 E/245.1 61.9 / -0.20 public works government services canada
1010 SOMERSET STREET WEST GEN
OTTAWA ON K1R 6R9

Map Key	Number of Records	Direction/ Distance (m)	Elev/Diff (m)	Site	DB
Generator No:	ON8671552			PO Box No:	
Status:				Country:	Canada
Approval Years:	2016			Choice of Contact:	CO_OFFICIAL
Contam. Facility:	No			Co Admin:	Sarah Page
MHSW Facility:	No			Phone No Admin:	613-915-5668 Ext.
SIC Code:	531310				
SIC Description:	REAL ESTATE PROPERTY MANAGERS				
<u>Detail(s)</u>					
Waste Class:	212				
Waste Class Desc:	ALIPHATIC SOLVENTS				
Waste Class:	122				
Waste Class Desc:	ALKALINE WASTES - OTHER METALS				
Waste Class:	331				
Waste Class Desc:	WASTE COMPRESSED GASES				
Waste Class:	221				
Waste Class Desc:	LIGHT FUELS				
Waste Class:	145				
Waste Class Desc:	PAINT/PIGMENT/COATING RESIDUES				
Waste Class:	146				
Waste Class Desc:	OTHER SPECIFIED INORGANICS				
Waste Class:	150				
Waste Class Desc:	INERT INORGANIC WASTES				
Waste Class:	252				
Waste Class Desc:	WASTE OILS & LUBRICANTS				

[85](#) 28 of 29 *E/245.1* 61.9 / -0.20 *public works government services canada
1010 SOMERSET STREET WEST
OTTAWA ON K1R 6R9* **GEN**

Generator No: ON8671552 **PO Box No:**

Status: **Country:** Canada

Approval Years: 2014 **Choice of Contact:** CO_OFFICIAL

Contam. Facility: No **Co Admin:**

MHSW Facility: No **Phone No Admin:**

SIC Code: 531310

SIC Description: REAL ESTATE PROPERTY MANAGERS

Detail(s)

Waste Class: 252

Waste Class Desc: WASTE OILS & LUBRICANTS

Waste Class: 212

Waste Class Desc: ALIPHATIC SOLVENTS

Waste Class: 122

Waste Class Desc: ALKALINE WASTES - OTHER METALS

Waste Class: 145

Waste Class Desc: PAINT/PIGMENT/COATING RESIDUES

Waste Class: 221

Waste Class Desc: LIGHT FUELS

Map Key	Number of Records	Direction/ Distance (m)	Elev/Diff (m)	Site	DB
Waste Class:		146			
Waste Class Desc:		OTHER SPECIFIED INORGANICS			
Waste Class:		331			
Waste Class Desc:		WASTE COMPRESSED GASES			

85	29 of 29	E/245.1	61.9 / -0.20	Public Services & Procurement Canada ESD/AFD 1010 Somerset ST W OTTAWA ON K1R 6R9	GEN
Generator No:	ON8671552			PO Box No:	
Status:	Registered			Country:	Canada
Approval Years:	As of Dec 2018			Choice of Contact:	
Contam. Facility:				Co Admin:	
MHSW Facility:				Phone No Admin:	
SIC Code:					
SIC Description:					

Detail(s)

Waste Class:	122 C
Waste Class Desc:	Alkaline slutions - containing other metals and non-metals (not cyanide)
Waste Class:	145 I
Waste Class Desc:	Wastes from the use of pigments, coatings and paints
Waste Class:	146 T
Waste Class Desc:	Other specified inorganic sludges, slurries or solids
Waste Class:	148 C
Waste Class Desc:	Misc. wastes and inorganic chemicals
Waste Class:	150 L
Waste Class Desc:	Inert organic wastes
Waste Class:	212 L
Waste Class Desc:	Aliphatic solvents and residues
Waste Class:	221 I
Waste Class Desc:	Light fuels
Waste Class:	221 L
Waste Class Desc:	Light fuels
Waste Class:	251 L
Waste Class Desc:	Waste oils/sludges (petroleum based)
Waste Class:	252 L
Waste Class Desc:	Waste crankcase oils and lubricants
Waste Class:	263 I
Waste Class Desc:	Misc. waste organic chemicals
Waste Class:	331 I
Waste Class Desc:	Waste compressed gases including cylinders
Waste Class:	112 C
Waste Class Desc:	Acid solutions - containing heavy metals
Waste Class:	121 C
Waste Class Desc:	Alkaline slutions - containing heavy metals

Map Key	Number of Records	Direction/ Distance (m)	Elev/Diff (m)	Site	DB
---------	-------------------	----------------------------	------------------	------	----

86	1 of 1	WNW/245.3	61.8 / -0.29	927 WELLINGTON ST. OTTAWA ON	WWIS
--------------------	--------	-----------	--------------	---------------------------------	------

Well ID:	7246040	Data Entry Status:	
Construction Date:		Data Src:	
Primary Water Use:	Monitoring and Test Hole	Date Received:	8/5/2015
Sec. Water Use:	0	Selected Flag:	Yes
Final Well Status:	Observation Wells	Abandonment Rec:	
Water Type:		Contractor:	7241
Casing Material:		Form Version:	7
Audit No:	Z215234	Owner:	
Tag:	A165700	Street Name:	927 WELLINGTON ST.
Construction Method:		County:	OTTAWA
Elevation (m):		Municipality:	NEPEAN TOWNSHIP
Elevation Reliability:		Site Info:	
Depth to Bedrock:		Lot:	
Well Depth:		Concession:	
Overburden/Bedrock:		Concession Name:	
Pump Rate:		Easting NAD83:	
Static Water Level:		Northing NAD83:	
Flowing (Y/N):		Zone:	
Flow Rate:		UTM Reliability:	
Clear/Cloudy:			

PDF URL (Map):

Bore Hole Information

Bore Hole ID:	1005541418	Elevation:	59.971485
DP2BR:		Elevrc:	
Spatial Status:		Zone:	18
Code OB:		East83:	443522
Code OB Desc:		North83:	5028458
Open Hole:		Org CS:	UTM83
Cluster Kind:		UTMRC:	4
Date Completed:	7/7/2015	UTMRC Desc:	margin of error : 30 m - 100 m
Remarks:		Location Method:	wwr
Elevrc Desc:			
Location Source Date:			
Improvement Location Source:			
Improvement Location Method:			
Source Revision Comment:			
Supplier Comment:			

Overburden and Bedrock Materials Interval

Formation ID:	1005692557
Layer:	1
Color:	8
General Color:	BLACK
Mat1:	
Most Common Material:	
Mat2:	11
Mat2 Desc:	GRAVEL
Mat3:	66
Mat3 Desc:	DENSE
Formation Top Depth:	0
Formation End Depth:	.31
Formation End Depth UOM:	m

Overburden and Bedrock

Map Key	Number of Records	Direction/ Distance (m)	Elev/Diff (m)	Site	DB
<u>Materials Interval</u>					
Formation ID:			1005692558		
Layer:			2		
Color:			6		
General Color:			BROWN		
Mat1:			28		
Most Common Material:			SAND		
Mat2:			05		
Mat2 Desc:			CLAY		
Mat3:			85		
Mat3 Desc:			SOFT		
Formation Top Depth:			.31		
Formation End Depth:			1.83		
Formation End Depth UOM:			m		
<u>Overburden and Bedrock</u>					
<u>Materials Interval</u>					
Formation ID:			1005692559		
Layer:			3		
Color:			2		
General Color:			GREY		
Mat1:			06		
Most Common Material:			SILT		
Mat2:			28		
Mat2 Desc:			SAND		
Mat3:			11		
Mat3 Desc:			GRAVEL		
Formation Top Depth:			1.83		
Formation End Depth:			5.18		
Formation End Depth UOM:			m		
<u>Annular Space/Abandonment</u>					
<u>Sealing Record</u>					
Plug ID:			1005692567		
Layer:			1		
Plug From:			0		
Plug To:			0.31		
Plug Depth UOM:			m		
<u>Annular Space/Abandonment</u>					
<u>Sealing Record</u>					
Plug ID:			1005692568		
Layer:			2		
Plug From:			0.31		
Plug To:			1.83		
Plug Depth UOM:			m		
<u>Annular Space/Abandonment</u>					
<u>Sealing Record</u>					
Plug ID:			1005692569		
Layer:			3		
Plug From:			1.83		
Plug To:			5.18		
Plug Depth UOM:			m		
<u>Method of Construction & Well</u>					
<u>Use</u>					

Map Key	Number of Records	Direction/ Distance (m)	Elev/Diff (m)	Site	DB
---------	-------------------	----------------------------	------------------	------	----

Method Construction ID: 1005692566
Method Construction Code: D
Method Construction: Direct Push
Other Method Construction:

Pipe Information

Pipe ID: 1005692556
Casing No: 0
Comment:
Alt Name:

Construction Record - Casing

Casing ID: 1005692562
Layer: 1
Material: 5
Open Hole or Material: PLASTIC
Depth From: 0
Depth To: 2.13
Casing Diameter: 4.03
Casing Diameter UOM: cm
Casing Depth UOM: m

Construction Record - Screen

Screen ID: 1005692563
Layer: 1
Slot: 10
Screen Top Depth: 2.13
Screen End Depth: 5.18
Screen Material: 5
Screen Depth UOM: m
Screen Diameter UOM: cm
Screen Diameter: 4.82

Water Details

Water ID: 1005692561
Layer:
Kind Code:
Kind:
Water Found Depth:
Water Found Depth UOM: m

Hole Diameter

Hole ID: 1005692560
Diameter: 8.25
Depth From: 0
Depth To: 5.18
Hole Depth UOM: m
Hole Diameter UOM: cm

87	1 of 1	NW/247.3	59.2 / -2.90	801 ALBERT STREET Ottawa ON	WWIS
--------------------	--------	----------	--------------	--------------------------------	------

Well ID: 7265886	Data Entry Status:
Construction Date:	Data Src:
Primary Water Use: Monitoring	Date Received: 7/4/2016

Map Key	Number of Records	Direction/ Distance (m)	Elev/Diff (m)	Site	DB
Sec. Water Use: Final Well Status: Observation Wells Water Type: Casing Material: Audit No: Z227945 Tag: A183863 Construction Method: Elevation (m): Elevation Reliability: Depth to Bedrock: Well Depth: Overburden/Bedrock: Pump Rate: Static Water Level: Flowing (Y/N): Flow Rate: Clear/Cloudy:		Selected Flag: Yes Abandonment Rec: Contractor: 7328 Form Version: 7 Owner: Street Name: 801 ALBERT STREET County: OTTAWA Municipality: OTTAWA CITY Site Info: Lot: Concession: Concession Name: Easting NAD83: Northing NAD83: Zone: UTM Reliability:			
PDF URL (Map):					
<u>Bore Hole Information</u>					
Bore Hole ID: 1006098421 DP2BR: Spatial Status: Code OB: Code OB Desc: Open Hole: Cluster Kind: Date Completed: 11/25/2015 Remarks: Elevrc Desc: Location Source Date: Improvement Location Source: Improvement Location Method: Source Revision Comment: Supplier Comment:		Elevation: 56.642124 Elevrc: Zone: 18 East83: 443598 North83: 5028575 Org CS: UTM83 UTMRC: 4 UTMRC Desc: margin of error : 30 m - 100 m Location Method: wwr			
<u>Overburden and Bedrock</u>					
<u>Materials Interval</u>					
Formation ID: 1006123195 Layer: 1 Color: General Color: Mat1: 01 Most Common Material: FILL Mat2: Mat2 Desc: Mat3: Mat3 Desc: Formation Top Depth: 0 Formation End Depth: 4.57 Formation End Depth UOM: m					
<u>Overburden and Bedrock</u>					
<u>Materials Interval</u>					
Formation ID: 1006123196 Layer: 2 Color: General Color: Mat1: 34					

Map Key	Number of Records	Direction/ Distance (m)	Elev/Diff (m)	Site	DB
Most Common Material:		TILL			
Mat2:					
Mat2 Desc:					
Mat3:					
Mat3 Desc:					
Formation Top Depth:		4.57			
Formation End Depth:		14.4			
Formation End Depth UOM:		m			
<u>Annular Space/Abandonment Sealing Record</u>					
Plug ID:		1006123203			
Layer:		1			
Plug From:		0.3			
Plug To:		6.3			
Plug Depth UOM:		m			
<u>Annular Space/Abandonment Sealing Record</u>					
Plug ID:		1006123204			
Layer:		2			
Plug From:		9.75			
Plug To:		14.4			
Plug Depth UOM:		m			
<u>Method of Construction & Well Use</u>					
Method Construction ID:		1006123202			
Method Construction Code:		F			
Method Construction:		H.S.A.			
Other Method Construction:					
<u>Pipe Information</u>					
Pipe ID:		1006123194			
Casing No:		0			
Comment:					
Alt Name:					
<u>Construction Record - Casing</u>					
Casing ID:		1006123199			
Layer:		1			
Material:		5			
Open Hole or Material:		PLASTIC			
Depth From:		0			
Depth To:		6.71			
Casing Diameter:		5.08			
Casing Diameter UOM:		cm			
Casing Depth UOM:		m			
<u>Construction Record - Screen</u>					
Screen ID:		1006123200			
Layer:		1			
Slot:		10			
Screen Top Depth:		6.71			
Screen End Depth:		9.75			

Map Key	Number of Records	Direction/ Distance (m)	Elev/Diff (m)	Site	DB
Screen Material:		5			
Screen Depth UOM:		m			
Screen Diameter UOM:		cm			
Screen Diameter:		5.89			
<u>Water Details</u>					
Water ID:		1006123198			
Layer:		1			
Kind Code:		8			
Kind:		Untested			
Water Found Depth:		6.3			
Water Found Depth UOM:		m			
<u>Hole Diameter</u>					
Hole ID:		1006123197			
Diameter:		20.3			
Depth From:		0			
Depth To:		14.4			
Hole Depth UOM:		m			
Hole Diameter UOM:		cm			
88	1 of 1	SE/247.8	64.9 / 2.85	Buchanan Lighting Ltd. 129 Loretta Ave N Ottawa ON K1Y 2J7	SCT
Established:		01-DEC-71			
Plant Size (ft²):		6000			
Employment:					
<u>--Details--</u>					
Description:		Electrical Wiring and Construction Supplies Wholesaler-Distributors			
SIC/NAICS Code:		416110			
Description:		Professional Machinery, Equipment and Supplies Wholesaler-Distributors			
SIC/NAICS Code:		417930			
Description:		Electrical Wiring and Construction Supplies Wholesaler-Distributors			
SIC/NAICS Code:		416110			

89	1 of 5	NNE/248.6	58.9 / -3.20	City of Ottawa Elm Street and City Centre Ave (City Right of Way) Ottawa ON	GEN
Generator No:		ON9563614		PO Box No:	
Status:				Country:	
Approval Years:		2013		Choice of Contact:	
Contam. Facility:				Co Admin:	
MHSW Facility:				Phone No Admin:	
SIC Code:		913910			
SIC Description:					
<u>Detail(s)</u>					
Waste Class:		221			
Waste Class Desc:		LIGHT FUELS			
Waste Class:		251			

Map Key	Number of Records	Direction/ Distance (m)	Elev/Diff (m)	Site	DB
Waste Class Desc:		OIL SKIMMINGS & SLUDGES			
89	2 of 5	NNE/248.6	58.9 / -3.20	City of Ottawa Elm Street and City Centre Ave (City Right of Way) Ottawa ON K1P 1J1	GEN
Generator No:	ON9563614			PO Box No:	
Status:				Country:	Canada
Approval Years:	2016			Choice of Contact:	CO_OFFICIAL
Contam. Facility:	Yes			Co Admin:	Robert Timlin
MHSW Facility:	No			Phone No Admin:	613-226-2456 Ext.256
SIC Code:	913910				
SIC Description:	913910				
<u>Detail(s)</u>					
Waste Class:	221				
Waste Class Desc:	LIGHT FUELS				
Waste Class:	251				
Waste Class Desc:	OIL SKIMMINGS & SLUDGES				
89	3 of 5	NNE/248.6	58.9 / -3.20	City of Ottawa Elm Street and City Centre Ave (City Right of Way) Ottawa ON K1P 1J1	GEN
Generator No:	ON9563614			PO Box No:	
Status:				Country:	Canada
Approval Years:	2015			Choice of Contact:	CO_OFFICIAL
Contam. Facility:	Yes			Co Admin:	Robert Timlin
MHSW Facility:	No			Phone No Admin:	613-226-2456 Ext.256
SIC Code:	913910				
SIC Description:	913910				
<u>Detail(s)</u>					
Waste Class:	251				
Waste Class Desc:	OIL SKIMMINGS & SLUDGES				
Waste Class:	221				
Waste Class Desc:	LIGHT FUELS				
89	4 of 5	NNE/248.6	58.9 / -3.20	City of Ottawa Elm Street and City Centre Ave (City Right of Way) Ottawa ON K1P 1J1	GEN
Generator No:	ON9563614			PO Box No:	
Status:				Country:	Canada
Approval Years:	2014			Choice of Contact:	CO_OFFICIAL
Contam. Facility:	Yes			Co Admin:	Robert Timlin
MHSW Facility:	No			Phone No Admin:	613-226-2456 Ext.256
SIC Code:	913910				
SIC Description:	913910				
<u>Detail(s)</u>					
Waste Class:	251				
Waste Class Desc:	OIL SKIMMINGS & SLUDGES				

Map Key	Number of Records	Direction/ Distance (m)	Elev/Diff (m)	Site	DB
Waste Class:		221			
Waste Class Desc:		LIGHT FUELS			

89	5 of 5	NNE/248.6	58.9 / -3.20	City of Ottawa Elm Street and City Centre Ave (City Right of Way) Ottawa ON K1P 1J1	GEN
Generator No:	ON9563614	PO Box No:			
Status:	Registered	Country:	Canada		
Approval Years:	As of Dec 2018	Choice of Contact:			
Contam. Facility:		Co Admin:			
MHSW Facility:		Phone No Admin:			
SIC Code:					
SIC Description:					

Detail(s)

Waste Class:	221 L
Waste Class Desc:	Light fuels

Unplottable Summary

Total: 52 Unplottable sites

DB	Company Name/Site Name	Address	City	Postal
CA	City of Ottawa	Somerset St W	Ottawa ON	
CA	City of Ottawa	Wellington St W	Ottawa ON	
CA	City of Ottawa	Wellington Street	Ottawa ON	
CA	City of Ottawa	Wellington St W	Ottawa ON	
CA	City of Ottawa	Wellington St W	Ottawa ON	
CA	City of Ottawa	Somerset Street between West of Preston Street to Preston St	Ottawa ON	
CA	City of Ottawa	Gladstone Avenue	Ottawa ON	
CA	City of Ottawa	Gladstone Avenue	Ottawa ON	
CA	City of Ottawa	Gladstone Avenue	Ottawa ON	
CA	R.M. OF OTTAWA-CARLETON	WELLINGTON ST. COMBINED SEWER	OTTAWA CITY ON	
CA	Garden of the Provinces Park	Wellington Street	Ottawa ON	
CA	OTTAWA CITY	WELLINGTON STREET	OTTAWA CITY ON	
CA	R.M. OF OTTAWA-CARLETON	SOMERSET STREET	OTTAWA CITY ON	
CA		Gladstone Avenue	Ottawa ON	
CA	City of Ottawa	Somerset St W	Ottawa ON	
CA	CITY	BREEZEHILL AVE.	OTTAWA CITY ON	
CA		Wellington Street	Ottawa ON	
CA	R.M. OF OTTAWA-CARLETON	WELLINGTON ST., VORTEX/DIV.CH.	OTTAWA CITY ON	
CA		Gladstone Avenue	Ottawa ON	

CA	OTTAWA CITY	WELLINGTON ST. COMBINED SEWER	OTTAWA CITY ON	
CONV	SHELL CANADA PRODUCTS LIMITED		DON MILLS ON	
ECA	Dragados Canada, Inc., Ellis-Don Corporation, and SNC-Lavalin Constructors	(Pacific) Inc. Bayview	Ottawa ON	K1Z 1G3
ECA	Shell Canada Limited	Nepean	Ottawa ON	M2N 6Y2
EHS		Spruce Street between Champagne and Booth Streets	Ottawa ON	
EHS		0 Breezehill Avenue	n/a ON	
GEN	PCL Construction Canada INC	Wellington street	ottawa ON	L1A0A4
GEN	GVT. OF CAN.-PUBLIC WORKS CANADA	PARLIAMENT HILL-EAST, WEST & CENTRE BLK & LIBRARY, WELLINGTON ST./O'CONNOR	OTTAWA ON	K1A 0M3
GEN	City of Ottawa	elm Street, City Right of Way (255 city centre)	Ottawa ON	
GEN	City of Ottawa	Elm Street, City Right of Way (255 city centre)	Ottawa ON	
GEN	City of Ottawa	Elm Street, City Right of Way (255 city centre)	Ottawa ON	
GEN	City of Ottawa	Elm Street, City Right of Way (255 city centre)	Ottawa ON	
GEN	City of Ottawa	Elm Street, City Right of Way (255 city centre)	Ottawa ON	
GEN	City of Ottawa	Elm Street and City Centre Ave (City Right of Way)	Ottawa ON	K1P 1J1
GEN	City of Ottawa	City Centre Avenue	Ottawa ON	K1R 6K7
SPL	SHELL CANADA PRODUCTS LTD.	TANK TRUCK (CARGO)	OTTAWA CITY ON	
SPL	SHELL CANADA PRODUCTS LTD.	TANK TRUCK (CARGO)	OTTAWA CITY ON	
SPL	SHELL CANADA PRODUCTS LTD.	SHELL AERO CENTER BULK PLANT (N.O.S.)	OTTAWA CITY ON	
SPL	OLRT Constructors; City of Ottawa		Ottawa ON	
SPL	SHELL CANADA PRODUCTS LTD.	SERVICE STATION	OTTAWA CITY ON	
SPL	Commercial Building at 1014 Bayswater Ave. in Ottawa <UNOFFICIAL>	1014 Bayswater Ave. (rear of building)	Ottawa ON	

SPL	Louis Bray Construction Limited<UNOFFICIAL>	Wellington St. under the Plaza Bridge.	Ottawa ON	
SPL	Shell Canada Products Limited	Shell Canada	Ottawa ON	
SPL	OLRT Constructors		Ottawa ON	
SPL	OLRT Constructors		Ottawa ON	NA
SPL	SHELL CANADA PRODUCTS LTD.	TANK TRUCK (CARGO)	OTTAWA CITY ON	
SPL	SHELL CANADA PRODUCTS LTD.	TANK TRUCK (CARGO)	OTTAWA CITY ON	
SPL	SHELL CANADA PRODUCTS LTD.	TANK TRUCK (CARGO)	OTTAWA CITY ON	
SPL	SHELL CANADA PRODUCTS LTD.	TANK TRUCK (CARGO)	OTTAWA CITY ON	
SPL	SHELL CANADA PRODUCTS LTD.	TANK TRUCK (CARGO)	OTTAWA CITY ON	
SPL	SHELL CANADA PRODUCTS LTD.	TANK TRUCK (CARGO)	OTTAWA CITY ON	
SPL	SHELL CANADA PRODUCTS LTD.	TANK TRUCK (CARGO)	OTTAWA CITY ON	
SPL	SHELL CANADA PRODUCTS LTD.	TANK TRUCK (CARGO)	OTTAWA CITY ON	
WWIS		IRVING AVE lot 38 con 1	OTTAWA ON	

Unplottable Report

Site: City of Ottawa
Somerset St W Ottawa ON

Database:
CA

Certificate #: 0195-8HMLH2
Application Year: 2011
Issue Date: 6/15/2011
Approval Type: Municipal and Private Sewage Works
Status: Approved
Application Type:
Client Name:
Client Address:
Client City:
Client Postal Code:
Project Description:
Contaminants:
Emission Control:

Site: City of Ottawa
Wellington St W Ottawa ON

Database:
CA

Certificate #: 9949-7QUP3J
Application Year: 2009
Issue Date: 4/6/2009
Approval Type: Municipal and Private Sewage Works
Status: Approved
Application Type:
Client Name:
Client Address:
Client City:
Client Postal Code:
Project Description:
Contaminants:
Emission Control:

Site: City of Ottawa
Wellington Street Ottawa ON

Database:
CA

Certificate #: 9625-65WJYS
Application Year: 2005
Issue Date: 2/7/2005
Approval Type: Air
Status: Approved
Application Type:
Client Name:
Client Address:
Client City:
Client Postal Code:
Project Description:
Contaminants:
Emission Control:

Site: City of Ottawa
Wellington St W Ottawa ON

Database:
CA

Certificate #: 9444-7DAKHD
Application Year: 2008

Issue Date: 4/1/2008
Approval Type: Municipal and Private Sewage Works
Status: Approved
Application Type:
Client Name:
Client Address:
Client City:
Client Postal Code:
Project Description:
Contaminants:
Emission Control:

Site: *City of Ottawa*
Wellington St W Ottawa ON

Database:
[CA](#)

Certificate #: 8722-7D3S8L
Application Year: 2008
Issue Date: 3/27/2008
Approval Type: Municipal and Private Sewage Works
Status: Approved
Application Type:
Client Name:
Client Address:
Client City:
Client Postal Code:
Project Description:
Contaminants:
Emission Control:

Site: *City of Ottawa*
Somerset Street between West of Preston Street to Preston St Ottawa ON

Database:
[CA](#)

Certificate #: 8215-89TKG8
Application Year: 2010
Issue Date: 10/8/2010
Approval Type: Municipal and Private Sewage Works
Status: Approved
Application Type:
Client Name:
Client Address:
Client City:
Client Postal Code:
Project Description:
Contaminants:
Emission Control:

Site: *City of Ottawa*
Gladstone Avenue Ottawa ON

Database:
[CA](#)

Certificate #: 7239-738KJA
Application Year: 2007
Issue Date: 6/18/2007
Approval Type: Municipal and Private Sewage Works
Status: Approved
Application Type:
Client Name:
Client Address:
Client City:
Client Postal Code:
Project Description:
Contaminants:
Emission Control:

Site: City of Ottawa
Gladstone Avenue Ottawa ON

Database:
CA

Certificate #: 6651-73WP47
Application Year: 2007
Issue Date: 6/6/2007
Approval Type: Municipal and Private Sewage Works
Status: Approved
Application Type:
Client Name:
Client Address:
Client City:
Client Postal Code:
Project Description:
Contaminants:
Emission Control:

Site: City of Ottawa
Gladstone Avenue Ottawa ON

Database:
CA

Certificate #: 3692-6PGP9X
Application Year: 2006
Issue Date: 5/6/2006
Approval Type: Municipal and Private Sewage Works
Status: Approved
Application Type:
Client Name:
Client Address:
Client City:
Client Postal Code:
Project Description:
Contaminants:
Emission Control:

Site: R.M. OF OTTAWA-CARLETON
WELLINGTON ST. COMBINED SEWER OTTAWA CITY ON

Database:
CA

Certificate #: 3-0126-97-
Application Year: 97
Issue Date: 4/15/1997
Approval Type: Municipal sewage
Status: Approved
Application Type:
Client Name:
Client Address:
Client City:
Client Postal Code:
Project Description:
Contaminants:
Emission Control:

Site: Garden of the Provinces Park
Wellington Street Ottawa ON

Database:
CA

Certificate #: 5387-4SNPYM
Application Year: 01
Issue Date: 3/1/01
Approval Type: Industrial air
Status: Approved
Application Type: New Certificate of Approval
Client Name: Corporation of the City of Ottawa
Client Address: 111 Lisgar St., Heritage Bldg., 1st Fl., N/W Office
Client City: Ottawa
Client Postal Code: K2P 2L7
Project Description: This application is for a Certificate of Approval to install a granulated activated carbon (GAC) Scrubber, induced

draft fan and ancillary equipment to draw air from the Garden of the Provinces shaft and treat the odourous exhaust gases prior to release into the environment.

Contaminants:
Emission Control:

Site: OTTAWA CITY
WELLINGTON STREET OTTAWA CITY ON

Database:
CA

Certificate #: 3-1102-89-
Application Year: 89
Issue Date: 6/12/1989
Approval Type: Municipal sewage
Status: Approved
Application Type:
Client Name:
Client Address:
Client City:
Client Postal Code:
Project Description:
Contaminants:
Emission Control:

Site: R.M. OF OTTAWA-CARLETON
SOMERSET STREET OTTAWA CITY ON

Database:
CA

Certificate #: 7-0096-88-
Application Year: 88
Issue Date: 2/10/1988
Approval Type: Municipal water
Status: Approved
Application Type:
Client Name:
Client Address:
Client City:
Client Postal Code:
Project Description:
Contaminants:
Emission Control:

Site: Gladstone Avenue Ottawa ON

Database:
CA

Certificate #: 4558-4LXLWW
Application Year: 00
Issue Date: 7/5/00
Approval Type: Municipal & Private water
Status: Approved
Application Type: New Certificate of Approval
Client Name: Corporation of the Regional Municipality of Ottawa-Carleton
Client Address: 111 Lisgar Street
Client City: Ottawa
Client Postal Code: K2P 2L7
Project Description: Watermains to be constructed on Gladstone Ave. and Percy St. in the City of Ottawa
Contaminants:
Emission Control:

Site: City of Ottawa
Somerset St W Ottawa ON

Database:
CA

Certificate #: 6180-8JKNNV
Application Year: 2011
Issue Date: 7/22/2011
Approval Type: Municipal and Private Sewage Works
Status: Approved

Application Type:
Client Name:
Client Address:
Client City:
Client Postal Code:
Project Description:
Contaminants:
Emission Control:

Site: CITY
BREEZEHILL AVE. OTTAWA CITY ON

Database:
CA

Certificate #: 3-1423-85-006
Application Year: 85
Issue Date: 11/22/85
Approval Type: Municipal sewage
Status: Approved
Application Type:
Client Name:
Client Address:
Client City:
Client Postal Code:
Project Description:
Contaminants:
Emission Control:

Site: Wellington Street Ottawa ON

Database:
CA

Certificate #: 6456-4MDJXD
Application Year: 00
Issue Date: 7/25/00
Approval Type: Municipal & Private sewage
Status: Approved
Application Type: New Certificate of Approval
Client Name: Corporation of the City of Ottawa
Client Address: 111 Sussex Drive, 7th Floor
Client City: Ottawa
Client Postal Code: K1N 5A1
Project Description: Construction of storm sewers on Wellington Street from Clarenton Avenue to Parkdale Avenue and on Wellington Street from Carruthers Avenue to Irving Avenue.
Contaminants:
Emission Control:

Site: R.M. OF OTTAWA-CARLETON
WELLINGTON ST., VORTEX/DIV.CH. OTTAWA CITY ON

Database:
CA

Certificate #: 3-0125-97-
Application Year: 97
Issue Date: 4/27/1998
Approval Type: Municipal sewage
Status:
Application Type:
Client Name:
Client Address:
Client City:
Client Postal Code:
Project Description:
Contaminants:
Emission Control:

Site: Gladstone Avenue Ottawa ON

Database:
CA

Certificate #: 2461-4LXMEM
Application Year: 00
Issue Date: 7/5/00
Approval Type: Municipal & Private sewage
Status: Approved
Application Type: New Certificate of Approval
Client Name: Corporation of the City of Ottawa
Client Address: 111 Sussex Drive, 7th Floor
Client City: Ottawa
Client Postal Code: K1N 5A1
Project Description: Construction of Storm and Sanitary sewers on Gladstone Avenue from Bronson Avenue to Bay Street
Contaminants:
Emission Control:

Site: OTTAWA CITY
WELLINGTON ST. COMBINED SEWER OTTAWA CITY ON

Database:
CA

Certificate #: 3-0124-97-
Application Year: 97
Issue Date: 3/27/1997
Approval Type: Municipal sewage
Status: Approved
Application Type:
Client Name:
Client Address:
Client City:
Client Postal Code:
Project Description:
Contaminants:
Emission Control:

Site: SHELL CANADA PRODUCTS LIMITED
DON MILLS ON

Database:
CONV

File No:
Crown Brief No:
Court Location:
Publication City:
Publication Title:
Act:
Act(s):
First Matter:
Second Matter:
Investigation 1:
Investigation 2:
Penalty Imposed:
Description: DISCHARGING A CONTAMINANT - ADVERSE EFFECT
Background:
URL:

Location:
Region: SOUTH EAST REGION
Ministry District:

Additional Details

Publication Date:
Count: 1
Act: EPA
Regulation:
Section: 13(1)
Act/Regulation/Section: EPA- -13(1)
Date of Offence:
Date of Conviction:
Date Charged: 92/05/12
Charge Disposition:
Fine: 90000
Synopsis:

Site: Dragados Canada, Inc., Ellis-Don Corporation, and SNC-Lavalin Constructors
(Pacific) Inc. Bayview Ottawa ON K1Z 1G3

Database:
ECA

Approval No: 1859-AF6QZE
Approval Date: 2016-11-03
Status: Approved
Record Type: ECA
Link Source: IDS
SWP Area Name:
Approval Type: ECA-MUNICIPAL AND PRIVATE SEWAGE WORKS
Project Type: MUNICIPAL AND PRIVATE SEWAGE WORKS
Address: Bayview
Full Address:
Full PDF Link: <https://www.accessenvironment.ene.gov.on.ca/instruments/6808-AEMNM5-14.pdf>

MOE District:
City:
Longitude:
Latitude:
Geometry X:
Geometry Y:

Site: Shell Canada Limited
Nepean Ottawa ON M2N 6Y2

Database:
ECA

Approval No: 1454-96LJDX
Approval Date: 2013-04-19
Status: Approved
Record Type: ECA
Link Source: IDS
SWP Area Name:
Approval Type: ECA-INDUSTRIAL SEWAGE WORKS
Project Type: INDUSTRIAL SEWAGE WORKS
Address: Nepean
Full Address:
Full PDF Link: <https://www.accessenvironment.ene.gov.on.ca/instruments/6976-92AQLQ-14.pdf>

MOE District:
City:
Longitude:
Latitude:
Geometry X:
Geometry Y:

Site: Spruce Street between Champagne and Booth Streets Ottawa ON

Database:
EHS

Order No: 20030806008
Status: C
Report Type: Complete Report
Report Date: 8/15/03
Date Received: 8/6/03
Previous Site Name:
Lot/Building Size:
Additional Info Ordered:

Nearest Intersection: Between Champagne and Booth Streets
Municipality:
Client Prov/State: ON
Search Radius (km): 0.25
X: -75.71417
Y: 45.3919

Site: 0 Breezehill Avenue n/a ON

Database:
EHS

Order No: 20080226017w
Status: C
Report Type: Online Mapless
Report Date: 2/26/2008
Date Received: 2/26/2008
Previous Site Name:
Lot/Building Size:
Additional Info Ordered:

Nearest Intersection:
Municipality:
Client Prov/State: ON
Search Radius (km): 0.25
X: 0
Y: 0

Site: PCL Construction Canada INC
Wellington street ottawa ON L1A0A4

Database:
GEN

Generator No: ON6026033
Status: Registered
Approval Years: As of Dec 2018
Contam. Facility:
MHSW Facility:
SIC Code:
SIC Description:

PO Box No:
Country: Canada
Choice of Contact:
Co Admin:
Phone No Admin:

Detail(s)

Waste Class: 212 L
Waste Class Desc: Aliphatic solvents and residues

Site: GVT. OF CAN.-PUBLIC WORKS CANADA
PARLIAMENT HILL-EAST, WEST & CENTRE BLK & LIBRARY, WELLINGTON ST./O'CONNOR OTTAWA ON K1A
0M3

Database:
GEN

Generator No: ON0144723
Status:
Approval Years: 92,93,94,95,96,97
Contam. Facility:
MHSW Facility:
SIC Code: 8159
SIC Description: OTHER GEN. ADMIN.

PO Box No:
Country:
Choice of Contact:
Co Admin:
Phone No Admin:

Detail(s)

Waste Class: 113
Waste Class Desc: ACID WASTE - OTHER METALS

Waste Class: 146
Waste Class Desc: OTHER SPECIFIED INORGANICS

Waste Class: 148
Waste Class Desc: INORGANIC LABORATORY CHEMICALS

Waste Class: 212
Waste Class Desc: ALIPHATIC SOLVENTS

Waste Class: 213
Waste Class Desc: PETROLEUM DISTILLATES

Waste Class: 243
Waste Class Desc: PCB'S

Waste Class: 252
Waste Class Desc: WASTE OILS & LUBRICANTS

Waste Class: 263
Waste Class Desc: ORGANIC LABORATORY CHEMICALS

Site: City of Ottawa
elm Street, City Right of Way (255 city centre) Ottawa ON

Database:
GEN

Generator No: ON9563614
Status:
Approval Years: 06
Contam. Facility:
MHSW Facility:
SIC Code: 913910
SIC Description: Other Local Municipal and Regional Public Administ

PO Box No:
Country:
Choice of Contact:
Co Admin:
Phone No Admin:

Detail(s)

Waste Class: 221
Waste Class Desc: LIGHT FUELS

Site: City of Ottawa
Elm Street, City Right of Way (255 city centre) Ottawa ON

Database:
GEN

Generator No: ON9563614
Status:
Approval Years: 2009

PO Box No:
Country:
Choice of Contact:

Contam. Facility:
MHSW Facility:
SIC Code: 913910
SIC Description: Other Local Municipal and Regional Public Administration

Co Admin:
Phone No Admin:

Detail(s)

Waste Class: 221
Waste Class Desc: LIGHT FUELS

Site: City of Ottawa
Elm Street, City Right of Way (255 city centre) Ottawa ON

Database:
GEN

Generator No: ON9563614
Status:
Approval Years: 2010
Contam. Facility:
MHSW Facility:
SIC Code: 913910
SIC Description: Other Local Municipal and Regional Public Administration

PO Box No:
Country:
Choice of Contact:
Co Admin:
Phone No Admin:

Detail(s)

Waste Class: 221
Waste Class Desc: LIGHT FUELS

Site: City of Ottawa
Elm Street, City Right of Way (255 city centre) Ottawa ON

Database:
GEN

Generator No: ON9563614
Status:
Approval Years: 2011
Contam. Facility:
MHSW Facility:
SIC Code: 913910
SIC Description: Other Local Municipal and Regional Public Administration

PO Box No:
Country:
Choice of Contact:
Co Admin:
Phone No Admin:

Detail(s)

Waste Class: 221
Waste Class Desc: LIGHT FUELS

Site: City of Ottawa
Elm Street, City Right of Way (255 city centre) Ottawa ON

Database:
GEN

Generator No: ON9563614
Status:
Approval Years: 2012
Contam. Facility:
MHSW Facility:
SIC Code: 913910
SIC Description: Other Local Municipal and Regional Public Administration

PO Box No:
Country:
Choice of Contact:
Co Admin:
Phone No Admin:

Detail(s)

Waste Class: 221
Waste Class Desc: LIGHT FUELS

Site: City of Ottawa
Elm Street and City Centre Ave (City Right of Way) Ottawa ON K1P 1J1

Database:
GEN

Generator No: ON9563614
Status: Registered
Approval Years: As of Jul 2020

PO Box No:
Country: Canada
Choice of Contact:

Contam. Facility:
MHSW Facility:
SIC Code:
SIC Description:

Co Admin:
Phone No Admin:

Detail(s)

Waste Class: 221 L
Waste Class Desc: Light fuels

Site: City of Ottawa
City Centre Avenue Ottawa ON K1R 6K7

Database:
GEN

Generator No: ON5650646
Status: Registered
Approval Years: As of Oct 2019
Contam. Facility:
MHSW Facility:
SIC Code:
SIC Description:

PO Box No:
Country: Canada
Choice of Contact:
Co Admin:
Phone No Admin:

Detail(s)

Waste Class: 150 L
Waste Class Desc: Inert organic wastes

Site: SHELL CANADA PRODUCTS LTD.
TANK TRUCK (CARGO) OTTAWA CITY ON

Database:
SPL

Ref No: 26231
Site No:
Incident Dt: 10/5/1989
Year:
Incident Cause: VALVE/FITTING LEAK OR FAILURE
Incident Event:
Contaminant Code:
Contaminant Name:
Contaminant Limit 1:
Contam Limit Freq 1:
Contaminant UN No 1:
Environment Impact: NOT ANTICIPATED
Nature of Impact:
Receiving Medium: LAND
Receiving Env:
MOE Response:
Dt MOE Arvl on Scn:
MOE Reported Dt: 10/5/1989
Dt Document Closed:
Incident Reason: EQUIPMENT FAILURE
Site Name:
Site County/District:
Site Geo Ref Meth:
Incident Summary: SHELL CANADA - 120L JET FUEL TO TERMINAL RAMP
Contaminant Qty:

Discharger Report:
Material Group:
Health/Env Conseq:
Client Type:
Sector Type:
Agency Involved:
Nearest Watercourse:
Site Address:
Site District Office:
Site Postal Code:
Site Region:
Site Municipality: 20101
Site Lot:
Site Conc:
Northing:
Easting: DEPT OF TRANSPORT
Site Geo Ref Accu:
Site Map Datum:
SAC Action Class:
Source Type:

Site: SHELL CANADA PRODUCTS LTD.
TANK TRUCK (CARGO) OTTAWA CITY ON

Database:
SPL

Ref No: 21872
Site No:
Incident Dt: 7/11/1989
Year:
Incident Cause: PIPE/HOSE LEAK
Incident Event:
Contaminant Code:

Discharger Report:
Material Group:
Health/Env Conseq:
Client Type:
Sector Type:
Agency Involved:
Nearest Watercourse:

Contaminant Name:
Contaminant Limit 1:
Contam Limit Freq 1:
Contaminant UN No 1:
Environment Impact:
Nature of Impact:
Receiving Medium: LAND
Receiving Env:
MOE Response:
Dt MOE Arvl on Scn:
MOE Reported Dt: 7/11/1989
Dt Document Closed:
Incident Reason: EQUIPMENT FAILURE
Site Name:
Site County/District:
Site Geo Ref Meth:
Incident Summary: SHELL REFUELING VEHICLE- 70 L AVIATION FUEL TO GROUND.
Contaminant Qty:

Site Address:
Site District Office:
Site Postal Code:
Site Region:
Site Municipality: 20101
Site Lot:
Site Conc:
Northing:
Easting:
Site Geo Ref Accu:
Site Map Datum:
SAC Action Class:
Source Type:

Site: SHELL CANADA PRODUCTS LTD.
 SHELL AERO CENTER BULK PLANT (N.O.S.) OTTAWA CITY ON

Database:
 SPL

Ref No: 100050
Site No:
Incident Dt: 5/19/1994
Year:
Incident Cause: CONTAINER OVERFLOW
Incident Event:
Contaminant Code:
Contaminant Name:
Contaminant Limit 1:
Contam Limit Freq 1:
Contaminant UN No 1:
Environment Impact: NOT ANTICIPATED
Nature of Impact:
Receiving Medium: LAND
Receiving Env:
MOE Response:
Dt MOE Arvl on Scn:
MOE Reported Dt: 5/19/1994
Dt Document Closed:
Incident Reason: ERROR
Site Name:
Site County/District:
Site Geo Ref Meth:
Incident Summary: EXECUTIVE AIR: 2 L JET FUEL TO ASPHALT RAMP, CLEANED UP
Contaminant Qty:

Discharger Report:
Material Group:
Health/Env Conseq:
Client Type:
Sector Type:
Agency Involved:
Nearest Watercourse:
Site Address:
Site District Office:
Site Postal Code:
Site Region:
Site Municipality: 20101
Site Lot:
Site Conc:
Northing:
Easting:
Site Geo Ref Accu:
Site Map Datum:
SAC Action Class:
Source Type:

Site: OLRT Constructors; City of Ottawa
 Ottawa ON

Database:
 SPL

Ref No: 7521-9URNRM
Site No: NA
Incident Dt: 3/4/2015
Year:
Incident Cause: Leak/Break
Incident Event:
Contaminant Code: 13
Contaminant Name: DIESEL FUEL
Contaminant Limit 1:
Contam Limit Freq 1:
Contaminant UN No 1:
Environment Impact:
Nature of Impact: Land
Receiving Medium:
Receiving Env:
MOE Response: N

Discharger Report:
Material Group:
Health/Env Conseq:
Client Type:
Sector Type:
Agency Involved:
Nearest Watercourse:
Site Address:
Site District Office:
Site Postal Code:
Site Region:
Site Municipality: Ottawa
Site Lot:
Site Conc:
Northing: 5029087
Easting: 444249

Dt MOE Arvl on Scn:
MOE Reported Dt: 3/19/2015
Dt Document Closed: 4/2/2015
Incident Reason: Equipment Failure
Site Name: grassy area between Albert Street and the pedestrian multi-use pathway, immediately east of Booth Street<UNOFFICIAL>
Site County/District:
Site Geo Ref Meth: 10 -100 metres eg. Topographic Map
Incident Summary: OLRT - 15L diesel to grass March 4th, cleaning
Contaminant Qty: 15 L

Site Geo Ref Accu:
Site Map Datum:
SAC Action Class: Land Spills
Source Type:

Site: SHELL CANADA PRODUCTS LTD.
 SERVICE STATION OTTAWA CITY ON

Database:
 SPL

Ref No: 60160
Site No:
Incident Dt: 11/24/1991
Year:
Incident Cause: OTHER CONTAINER LEAK
Incident Event:
Contaminant Code:
Contaminant Name:
Contaminant Limit 1:
Contam Limit Freq 1:
Contaminant UN No 1:
Environment Impact: NOT ANTICIPATED
Nature of Impact:
Receiving Medium: LAND
Receiving Env:
MOE Response:
Dt MOE Arvl on Scn:
MOE Reported Dt: 11/25/1991
Dt Document Closed:
Incident Reason: CORROSION
Site Name:
Site County/District:
Site Geo Ref Meth:
Incident Summary: SHELL SERVICE STATION - 25 L. OF GASOLINE TO GROUND FROM LEAKY CAR
Contaminant Qty:

Discharger Report:
Material Group:
Health/Env Conseq:
Client Type:
Sector Type:
Agency Involved:
Nearest Watercourse:
Site Address:
Site District Office:
Site Postal Code:
Site Region:
Site Municipality: 20101
Site Lot:
Site Conc:
Northing:
Easting: SHELL, FIRE DEPT. TRIANGLE PUMP
Site Geo Ref Accu:
Site Map Datum:
SAC Action Class:
Source Type:

Site: Commercial Building at 1014 Bayswater Ave. in Ottawa <UNOFFICIAL>
 1014 Bayswater Ave. (rear of building) Ottawa ON

Database:
 SPL

Ref No: 5408-82ZVHQ
Site No:
Incident Dt:
Year:
Incident Cause: Overflow (Tanks Lagoons)
Incident Event:
Contaminant Code: 12
Contaminant Name: GASOLINE
Contaminant Limit 1:
Contam Limit Freq 1:
Contaminant UN No 1:
Environment Impact: Not Anticipated
Nature of Impact:
Receiving Medium:
Receiving Env:
MOE Response: Referral to others
Dt MOE Arvl on Scn:
MOE Reported Dt: 2/25/2010
Dt Document Closed: 2/27/2010
Incident Reason: Other - Reason not otherwise defined
Site Name: 1014 Bayswater Ave. Commercial Building <UNOFFICIAL>
Site County/District:
Site Geo Ref Meth:
Incident Summary: Commercial Building - 15 L of gasoline to asphalt.

Discharger Report:
Material Group:
Health/Env Conseq:
Client Type:
Sector Type: Other
Agency Involved:
Nearest Watercourse:
Site Address:
Site District Office:
Site Postal Code:
Site Region:
Site Municipality:
Site Lot:
Site Conc:
Northing:
Easting:
Site Geo Ref Accu:
Site Map Datum:
SAC Action Class: Land Spills
Source Type:

Contaminant Qty: 15 L

Site: Louis Bray Construction Limited<UNOFFICIAL>
Wellington St. under the Plaza Bridge. Ottawa ON

Database:
SPL

Ref No: 0134-7NYKZZ
Site No:
Incident Dt:
Year:
Incident Cause: Container Leak (Fuel Tank Barrels)
Incident Event:
Contaminant Code:
Contaminant Name: MUD
Contaminant Limit 1:
Contam Limit Freq 1:
Contaminant UN No 1:
Environment Impact: Not Anticipated
Nature of Impact:
Receiving Medium:
Receiving Env:
MOE Response: No Field Response
Dt MOE Arvl on Scn:
MOE Reported Dt: 2/5/2009
Dt Document Closed:
Incident Reason: Equipment Failure
Site Name: #8 Ottawa Lock System<UNOFFICIAL>
Site County/District:
Site Geo Ref Meth:
Incident Summary: Louis Bray Const: 1ft³ drilling slurry to Ottawa Locks
Contaminant Qty: 1 ft3

Discharger Report:
Material Group:
Health/Env Conseq:
Client Type:
Sector Type: Other
Agency Involved:
Nearest Watercourse:
Site Address:
Site District Office:
Site Postal Code:
Site Region:
Site Municipality: Ottawa
Site Lot:
Site Conc:
Northing:
Easting:
Site Geo Ref Accu:
Site Map Datum:
SAC Action Class: Watercourse Spills
Source Type:

Site: Shell Canada Products Limited
Shell Canada Ottawa ON

Database:
SPL

Ref No: 6267-5M2K7H
Site No:
Incident Dt: 4/28/2003
Year:
Incident Cause:
Incident Event:
Contaminant Code: 12
Contaminant Name: GASOLINE
Contaminant Limit 1:
Contam Limit Freq 1:
Contaminant UN No 1:
Environment Impact: Possible
Nature of Impact: Other Impact(s)
Receiving Medium: Land
Receiving Env:
MOE Response:
Dt MOE Arvl on Scn:
MOE Reported Dt: 4/28/2003
Dt Document Closed:
Incident Reason:
Site Name: LOADING RACK 1<UNOFFICIAL>
Site County/District:
Site Geo Ref Meth:
Incident Summary: Shell - 1L gasoline
Contaminant Qty: 1 L

Discharger Report:
Material Group: Oil
Health/Env Conseq:
Client Type:
Sector Type:
Agency Involved:
Nearest Watercourse:
Site Address:
Site District Office: Ottawa
Site Postal Code:
Site Region: Eastern
Site Municipality: Ottawa
Site Lot:
Site Conc:
Northing:
Easting:
Site Geo Ref Accu:
Site Map Datum:
SAC Action Class: Spills
Source Type:

Site: OLRT Constructors
Ottawa ON

Database:
SPL

Ref No: 5368-A5EMJN
Site No: NA
Discharger Report:
Material Group:

Incident Dt: 12/21/2015
Year:
Incident Cause:
Incident Event:
Contaminant Code: 28
Contaminant Name: CONCRETE ADMIXTURE (DE-WATERING)
Contaminant Limit 1:
Contam Limit Freq 1:
Contaminant UN No 1:
Environment Impact:
Nature of Impact:
Receiving Medium:
Receiving Env:
MOE Response: No
Dt MOE Arvl on Scn:
MOE Reported Dt: 12/21/2015
Dt Document Closed:
Incident Reason: Operator/Human Error
Site Name: OLRT construction site - located by Belfast Rd. overpass<UNOFFICIAL>
Site County/District:
Site Geo Ref Meth:
Incident Summary: OLRT: 3 L of concrete washout to soil, cleaned
Contaminant Qty: 3 L

Health/Env Conseq:
Client Type:
Sector Type: Miscellaneous Industrial
Agency Involved:
Nearest Watercourse:
Site Address:
Site District Office:
Site Postal Code:
Site Region:
Site Municipality: Ottawa
Site Lot:
Site Conc:
Northing:
Easting:
Site Geo Ref Accu:
Site Map Datum:
SAC Action Class: Land Spills
Source Type:

Site: OLRT Constructors
 Ottawa ON NA

Database:
 SPL

Ref No: 2136-A6TPRD
Site No: 0500-9VRLCQ
Incident Dt: 2016/02/04
Year:
Incident Cause:
Incident Event: Leak/Break
Contaminant Code: 13
Contaminant Name: DIESEL FUEL
Contaminant Limit 1:
Contam Limit Freq 1:
Contaminant UN No 1:
Environment Impact:
Nature of Impact:
Receiving Medium:
Receiving Env: Land
MOE Response: No
Dt MOE Arvl on Scn:
MOE Reported Dt: 2016/02/04
Dt Document Closed:
Incident Reason: Unknown / N/A
Site Name: OLRT Blair Station
Site County/District:
Site Geo Ref Meth: NA
Incident Summary: OLRT- 2L Diesel to Asphalt
Contaminant Qty: 2 L

Discharger Report:
Material Group:
Health/Env Conseq:
Client Type:
Sector Type: Miscellaneous Industrial
Agency Involved:
Nearest Watercourse:
Site Address:
Site District Office:
Site Postal Code: NA
Site Region:
Site Municipality: Ottawa
Site Lot:
Site Conc:
Northing: 5031025
Easting: 452415
Site Geo Ref Accu: NA
Site Map Datum: NA
SAC Action Class: Land Spills
Source Type:

Site: SHELL CANADA PRODUCTS LTD.
 TANK TRUCK (CARGO) OTTAWA CITY ON

Database:
 SPL

Ref No: 84404
Site No:
Incident Dt: 4/21/1993
Year:
Incident Cause: VALVE/FITTING LEAK OR FAILURE
Incident Event:
Contaminant Code:
Contaminant Name:
Contaminant Limit 1:
Contam Limit Freq 1:
Contaminant UN No 1:

Discharger Report:
Material Group:
Health/Env Conseq:
Client Type:
Sector Type:
Agency Involved:
Nearest Watercourse:
Site Address:
Site District Office:
Site Postal Code:
Site Region:

Environment Impact: NOT ANTICIPATED
Nature of Impact:
Receiving Medium: LAND
Receiving Env:
MOE Response:
Dt MOE Arvl on Scn:
MOE Reported Dt: 4/22/1993
Dt Document Closed:
Incident Reason: ERROR
Site Name:
Site County/District:
Site Geo Ref Meth:
Incident Summary: SHELL CANADA - 40 L OF AVIATION FUEL AT GATE A DUE TO TRUCK LEAK
Contaminant Qty:

Site Municipality: 20101
Site Lot:
Site Conc:
Northing:
Easting:
Site Geo Ref Accu:
Site Map Datum:
SAC Action Class:
Source Type:

Site: SHELL CANADA PRODUCTS LTD.
 TANK TRUCK (CARGO) OTTAWA CITY ON

Database:
 SPL

Ref No: 8471
Site No:
Incident Dt: 8/22/1988
Year:
Incident Cause: ABOVE-GROUND TANK LEAK
Incident Event:
Contaminant Code:
Contaminant Name:
Contaminant Limit 1:
Contam Limit Freq 1:
Contaminant UN No 1:
Environment Impact:
Nature of Impact:
Receiving Medium: LAND
Receiving Env:
MOE Response:
Dt MOE Arvl on Scn:
MOE Reported Dt: 8/22/1988
Dt Document Closed:
Incident Reason: ERROR
Site Name:
Site County/District:
Site Geo Ref Meth:
Incident Summary: UPLANDS AIRPORT - 50 L OF JET FUEL TO PAVEMENT FROM TANK TRUCK.
Contaminant Qty:

Discharger Report:
Material Group:
Health/Env Conseq:
Client Type:
Sector Type:
Agency Involved:
Nearest Watercourse:
Site Address:
Site District Office:
Site Postal Code:
Site Region:
Site Municipality: 20101
Site Lot:
Site Conc:
Northing:
Easting:
Site Geo Ref Accu:
Site Map Datum:
SAC Action Class:
Source Type:

Site: SHELL CANADA PRODUCTS LTD.
 TANK TRUCK (CARGO) OTTAWA CITY ON

Database:
 SPL

Ref No: 16382
Site No:
Incident Dt: 3/27/1989
Year:
Incident Cause: VALVE/FITTING LEAK OR FAILURE
Incident Event:
Contaminant Code:
Contaminant Name:
Contaminant Limit 1:
Contam Limit Freq 1:
Contaminant UN No 1:
Environment Impact:
Nature of Impact:
Receiving Medium: LAND
Receiving Env:
MOE Response:
Dt MOE Arvl on Scn:
MOE Reported Dt: 3/27/1989
Dt Document Closed:
Incident Reason: EQUIPMENT FAILURE

Discharger Report:
Material Group:
Health/Env Conseq:
Client Type:
Sector Type:
Agency Involved:
Nearest Watercourse:
Site Address:
Site District Office:
Site Postal Code:
Site Region:
Site Municipality: 20101
Site Lot:
Site Conc:
Northing:
Easting:
Site Geo Ref Accu:
Site Map Datum:
SAC Action Class:
Source Type:

Site Name:
Site County/District:
Site Geo Ref Meth:
Incident Summary: UPLANDS AIRPORT - 20 L OF JET FUEL TO GROUND.
Contaminant Qty:

Site: SHELL CANADA PRODUCTS LTD.
TANK TRUCK (CARGO) OTTAWA CITY ON

Database:
SPL

Ref No: 81843
Site No:
Incident Dt: 2/14/1993
Year:
Incident Cause: VALVE/FITTING LEAK OR FAILURE
Incident Event:
Contaminant Code:
Contaminant Name:
Contaminant Limit 1:
Contam Limit Freq 1:
Contaminant UN No 1:
Environment Impact: NOT ANTICIPATED
Nature of Impact:
Receiving Medium: LAND
Receiving Env:
MOE Response:
Dt MOE Arvl on Scn:
MOE Reported Dt: 2/14/1993
Dt Document Closed:
Incident Reason: UNKNOWN
Site Name:
Site County/District:
Site Geo Ref Meth:
Incident Summary: SHELL CANADA - 20 L OF AVIATION FUEL TO RAMP DUE TO TRUCK LEAK
Contaminant Qty:

Discharger Report:
Material Group:
Health/Env Conseq:
Client Type:
Sector Type:
Agency Involved:
Nearest Watercourse:
Site Address:
Site District Office:
Site Postal Code:
Site Region:
Site Municipality: 20101
Site Lot:
Site Conc:
Northing:
Easting:
Site Geo Ref Accu:
Site Map Datum:
SAC Action Class:
Source Type:

Site: SHELL CANADA PRODUCTS LTD.
TANK TRUCK (CARGO) OTTAWA CITY ON

Database:
SPL

Ref No: 81836
Site No:
Incident Dt: 2/14/1993
Year:
Incident Cause: PIPE/HOSE LEAK
Incident Event:
Contaminant Code:
Contaminant Name:
Contaminant Limit 1:
Contam Limit Freq 1:
Contaminant UN No 1:
Environment Impact: NOT ANTICIPATED
Nature of Impact:
Receiving Medium: LAND
Receiving Env:
MOE Response:
Dt MOE Arvl on Scn:
MOE Reported Dt: 2/14/1993
Dt Document Closed:
Incident Reason: ERROR
Site Name:
Site County/District:
Site Geo Ref Meth:
Incident Summary: SHELL-25L OF JET A-1 FUEL TO GROUND DURING FUELLING CONTAINED, CLEANED UP.
Contaminant Qty:

Discharger Report:
Material Group:
Health/Env Conseq:
Client Type:
Sector Type:
Agency Involved:
Nearest Watercourse:
Site Address:
Site District Office:
Site Postal Code:
Site Region:
Site Municipality: 20101
Site Lot:
Site Conc:
Northing:
Easting:
Site Geo Ref Accu:
Site Map Datum:
SAC Action Class:
Source Type:

Site: SHELL CANADA PRODUCTS LTD.

Database:
SPL

TANK TRUCK (CARGO) OTTAWA CITY ON

Ref No: 23253
Site No:
Incident Dt: //
Year:
Incident Cause: VALVE/FITTING LEAK OR FAILURE
Incident Event:
Contaminant Code:
Contaminant Name:
Contaminant Limit 1:
Contam Limit Freq 1:
Contaminant UN No 1:
Environment Impact:
Nature of Impact:
Receiving Medium: LAND
Receiving Env:
MOE Response:
Dt MOE Arvl on Scn:
MOE Reported Dt: 8/7/1989
Dt Document Closed:
Incident Reason: EQUIPMENT FAILURE
Site Name:
Site County/District:
Site Geo Ref Meth:
Incident Summary: SHELL- 4.5 LTR SPILL OF JET FUEL AT UPLANDS AIRPORT
Contaminant Qty:

Discharger Report:
Material Group:
Health/Env Conseq:
Client Type:
Sector Type:
Agency Involved:
Nearest Watercourse:
Site Address:
Site District Office:
Site Postal Code:
Site Region:
Site Municipality: 20101
Site Lot:
Site Conc:
Northing:
Easting:
Site Geo Ref Accu:
Site Map Datum:
SAC Action Class:
Source Type:

Site: SHELL CANADA PRODUCTS LTD.
TANK TRUCK (CARGO) OTTAWA CITY ON

Database:
SPL

Ref No: 30521
Site No:
Incident Dt: 2/2/1990
Year:
Incident Cause: VALVE/FITTING LEAK OR FAILURE
Incident Event:
Contaminant Code:
Contaminant Name:
Contaminant Limit 1:
Contam Limit Freq 1:
Contaminant UN No 1:
Environment Impact:
Nature of Impact:
Receiving Medium: LAND / AIR
Receiving Env:
MOE Response:
Dt MOE Arvl on Scn:
MOE Reported Dt: 2/2/1990
Dt Document Closed:
Incident Reason: ERROR
Site Name:
Site County/District:
Site Geo Ref Meth:
Incident Summary: SHELL TANK TRUCK-50 L AVIATION FUEL TO ASPHALT
Contaminant Qty:

Discharger Report:
Material Group:
Health/Env Conseq:
Client Type:
Sector Type:
Agency Involved:
Nearest Watercourse:
Site Address:
Site District Office:
Site Postal Code:
Site Region:
Site Municipality: 20101
Site Lot:
Site Conc:
Northing:
Easting:
Site Geo Ref Accu:
Site Map Datum:
SAC Action Class:
Source Type:

Site: IRVING AVE lot 38 con 1 OTTAWA ON

Database:
WWIS

Well ID: 1536436
Construction Date:
Primary Water Use:
Sec. Water Use:
Final Well Status: Abandoned-Other
Water Type:
Casing Material:

Data Entry Status:
Data Src:
Date Received: 7/5/2006
Selected Flag: Yes
Abandonment Rec: Yes
Contractor: 6894
Form Version: 3

Audit No: Z45513
Tag:
Construction Method:
Elevation (m):
Elevation Reliability:
Depth to Bedrock:
Well Depth:
Overburden/Bedrock:
Pump Rate:
Static Water Level:
Flowing (Y/N):
Flow Rate:
Clear/Cloudy:

Owner:
Street Name: IRVING AVE
County: OTTAWA
Municipality: OTTAWA CITY
Site Info:
Lot: 038
Concession: 01
Concession Name:
Easting NAD83:
Northing NAD83:
Zone:
UTM Reliability:

Bore Hole Information

Bore Hole ID: 11550502
DP2BR:
Spatial Status:
Code OB: -
Code OB Desc: No formation data
Open Hole:
Cluster Kind:
Date Completed: 6/14/2006
Remarks:
Elevrc Desc:
Location Source Date:
Improvement Location Source:
Improvement Location Method:
Source Revision Comment:
Supplier Comment:

Elevation:
Elevrc:
Zone:
East83:
North83:
Org CS:
UTMRC: 9
UTMRC Desc: unknown UTM
Location Method: na

**Annular Space/Abandonment
Sealing Record**

Plug ID: 933295275
Layer: 1
Plug From: 0
Plug To: 27
Plug Depth UOM: m

**Method of Construction & Well
Use**

Method Construction ID: 961536436
Method Construction Code: 2
Method Construction: Rotary (Convent.)
Other Method Construction:

Pipe Information

Pipe ID: 11560109
Casing No: 1
Comment:
Alt Name:

Hole Diameter

Hole ID: 11681211
Diameter: 20
Depth From: 0
Depth To: 2.7
Hole Depth UOM: m
Hole Diameter UOM: cm

Appendix: Database Descriptions

Environmental Risk Information Services (ERIS) can search the following databases. The extent of historical information varies with each database and current information is determined by what is publicly available to ERIS at the time of update. **Note:** Databases denoted with " * " indicates that the database will no longer be updated. See the individual database description for more information.

Abandoned Aggregate Inventory:

Provincial

[AAGR](#)

The MAAP Program maintains a database of abandoned pits and quarries. Please note that the database is only referenced by lot and concession and city/town location. The database provides information regarding the location, type, size, land use, status and general comments.*

Government Publication Date: Sept 2002*

Aggregate Inventory:

Provincial

[AGR](#)

The Ontario Ministry of Natural Resources maintains a database of all active pits and quarries. The database provides information regarding the registered owner/operator, location name, operation type, approval type, and maximum annual tonnage.

Government Publication Date: Up to Sep 2020

Abandoned Mine Information System:

Provincial

[AMIS](#)

The Abandoned Mines Information System contains data on known abandoned and inactive mines located on both Crown and privately held lands. The information was provided by the Ministry of Northern Development and Mines (MNDM), with the following disclaimer: "the database provided has been compiled from various sources, and the Ministry of Northern Development and Mines makes no representation and takes no responsibility that such information is accurate, current or complete". Reported information includes official mine name, status, background information, mine start/end date, primary commodity, mine features, hazards and remediation.

Government Publication Date: 1800-Oct 2018

Anderson's Waste Disposal Sites:

Private

[ANDR](#)

The information provided in this database was collected by examining various historical documents which aimed to characterize the likely position of former waste disposal sites from 1860 to present. The research initiative behind the creation of this database was to identify those sites that are missing from the Ontario MOE Waste Disposal Site Inventory, as well as to provide revisions and corrections to the positions and descriptions of sites currently listed in the MOE inventory. In addition to historic waste disposal facilities, the database also identifies certain auto wreckers and scrap yards that have been extrapolated from documentary sources. Please note that the data is not warranted to be complete, exhaustive or authoritative. The information was collected for research purposes only.

Government Publication Date: 1860s-Present

Aboveground Storage Tanks:

Provincial

[AST](#)

Historical listing of aboveground storage tanks made available by the Department of Natural Resources and Forestry. Includes tanks used to hold water or petroleum. This dataset has been retired as of September 25, 2014 and will no longer be updated.

Government Publication Date: May 31, 2014

Automobile Wrecking & Supplies:

Private

[AUWR](#)

This database provides an inventory of known locations that are involved in the scrap metal, automobile wrecking/recycling, and automobile parts & supplies industry. Information is provided on the company name, location and business type.

Government Publication Date: 1999-Jun 30, 2020

Borehole:

Provincial

[BORE](#)

A borehole is the generalized term for any narrow shaft drilled in the ground, either vertically or horizontally. The information here includes geotechnical investigations or environmental site assessments, mineral exploration, or as a pilot hole for installing piers or underground utilities. Information is from many sources such as the Ministry of Transportation (MTO) boreholes from engineering reports and projects from the 1950 to 1990's in Southern Ontario. Boreholes from the Ontario Geological Survey (OGS) including The Urban Geology Analysis Information System (UGAIS) and the York Peel Durham Toronto (YPDT) database of the Conservation Authority Moraine Coalition. This database will include fields such as location, stratigraphy, depth, elevation, year drilled, etc. For all water well data or oil and gas well data for Ontario please refer to WWIS and OOGW.

Government Publication Date: 1875-Jul 2018

Certificates of Approval:

Provincial CA

This database contains the following types of approvals: Air & Noise, Industrial Sewage, Municipal & Private Sewage, Waste Management Systems and Renewable Energy Approvals. The MOE in Ontario states that any facility that releases emissions to the atmosphere, discharges contaminants to ground or surface water, provides potable water supplies, or stores, transports or disposes of waste, must have a Certificate of Approval before it can operate lawfully. Fields include approval number, business name, address, approval date, approval type and status. This database will no longer be updated, as CofA's have been replaced by either Environmental Activity and Sector Registry (EASR) or Environmental Compliance Approval (ECA). Please refer to those individual databases for any information after Oct.31, 2011.

Government Publication Date: 1985-Oct 30, 2011*

Dry Cleaning Facilities:

Federal CDRY

List of dry cleaning facilities made available by Environment and Climate Change Canada. Environment and Climate Change Canada's Tetrachloroethylene (Use in Dry Cleaning and Reporting Requirements) Regulations (SOR/2003-79) are intended to reduce releases of tetrachloroethylene to the environment from dry cleaning facilities.

Environment and Climate Change Canada cites the coronavirus pandemic as an explanation for delays in releasing data pursuant to requests.

Government Publication Date: Jan 2004-Dec 2017

Commercial Fuel Oil Tanks:

Provincial CFOT

Locations of commercial underground fuel oil tanks. This is not a comprehensive or complete inventory of commercial fuel tanks in the province; this listing is a copy of records of registered commercial underground fuel oil tanks obtained under Access to Public Information.

Note that the following types of tanks do not require registration: waste oil tanks in apartments, office buildings, residences, etc.; aboveground gas or diesel tanks. Records are not verified for accuracy or completeness.

Government Publication Date: Jul 31, 2020

Chemical Manufacturers and Distributors:

Private CHEM

This database includes information from both a one time study conducted in 1992 and private source and is a listing of facilities that manufacture or distribute chemicals. The production of these chemical substances may involve one or more chemical reactions and/or chemical separation processes (i.e. fractionation, solvent extraction, crystallization, etc.).

Government Publication Date: 1999-Jan 31, 2020

Chemical Register:

Private CHM

This database includes a listing of locations of facilities within the Province or Territory that either manufacture and/or distributes chemicals.

Government Publication Date: 1999-Jun 30, 2020

Compressed Natural Gas Stations:

Private CNG

Canada has a network of public access compressed natural gas (CNG) refuelling stations. These stations dispense natural gas in compressed form at 3,000 pounds per square inch (psi), the pressure which is allowed within the current Canadian codes and standards. The majority of natural gas refuelling is located at existing retail gasoline that have a separate refuelling island for natural gas. This list of stations is made available by the Canadian Natural Gas Vehicle Alliance.

Government Publication Date: Dec 2012 - Sep 2020

Inventory of Coal Gasification Plants and Coal Tar Sites:

Provincial COAL

This inventory includes both the "Inventory of Coal Gasification Plant Waste Sites in Ontario-April 1987" and the Inventory of Industrial Sites Producing or Using Coal Tar and Related Tars in Ontario-November 1988) collected by the MOE. It identifies industrial sites that produced and continue to produce or use coal tar and other related tars. Detailed information is available and includes: facility type, size, land use, information on adjoining properties, soil condition, site operators/occupants, site description, potential environmental impacts and historic maps available. This was a one-time inventory.*

Government Publication Date: Apr 1987 and Nov 1988*

Compliance and Convictions:

Provincial CONV

This database summarizes the fines and convictions handed down by the Ontario courts beginning in 1989. Companies and individuals named here have been found guilty of environmental offenses in Ontario courts of law.

Government Publication Date: 1989-Dec 2019

Certificates of Property Use:

Provincial CPU

This is a subset taken from Ontario's Environmental Registry (EBR) database. It will include all CPU's on the registry such as (EPA s. 168.6) - Certificate of Property Use.

Government Publication Date: 1994-Sep 30, 2020

Drill Hole Database:

Provincial [DRL](#)

The Ontario Drill Hole Database contains information on more than 113,000 percussion, overburden, sonic and diamond drill holes from assessment files on record with the department of Mines and Minerals. Please note that limited data is available for southern Ontario, as it was the last area to be completed. The database was created when surveys submitted to the Ministry were converted in the Assessment File Research Image Database (AFRI) project. However, the degree of accuracy (coordinates) as to the exact location of drill holes is dependent upon the source document submitted to the MNDM. Levels of accuracy used to locate holes are: centering on the mining claim; a sketch of the mining claim; a 1:50,000 map; a detailed company map; or from submitted a "Report of Work".

Government Publication Date: 1886 - Sep 2019

Delisted Fuel Tanks:

Provincial [DTNK](#)

List of fuel storage tank sites that were once found in - and have since been removed from - the list of fuel storage tanks made available by the regulatory agency under Access to Public Information.

Government Publication Date: Jul 31, 2020

Environmental Activity and Sector Registry:

Provincial [EASR](#)

On October 31, 2011, a smarter, faster environmental approvals system came into effect in Ontario. The EASR allows businesses to register certain activities with the ministry, rather than apply for an approval. The registry is available for common systems and processes, to which preset rules of operation can be applied. The EASR is currently available for: heating systems, standby power systems and automotive refinishing. Businesses whose activities aren't subject to the EASR may apply for an ECA (Environmental Compliance Approval), Please see our ECA database.

Government Publication Date: Oct 2011-Oct 31, 2020

Environmental Registry:

Provincial [EBR](#)

The Environmental Registry lists proposals, decisions and exceptions regarding policies, Acts, instruments, or regulations that could significantly affect the environment. Through the Registry, thirteen provincial ministries notify the public of upcoming proposals and invite their comments. For example, if a local business is requesting a permit, license, or certificate of approval to release substances into the air or water; these are notified on the registry. Data includes: Approval for discharge into the natural environment other than water (i.e. Air) - EPA s. 9, Approval for sewage works - OWRA s. 53(1), and EPA s. 27 - Approval for a waste disposal site. For information regarding Permit to Take Water (PTTW), Certificate of Property Use (CPU) and (ORD) Orders please refer to those individual databases.

Government Publication Date: 1994-Sep 30, 2020

Environmental Compliance Approval:

Provincial [ECA](#)

On October 31, 2011, a smarter, faster environmental approvals system came into effect in Ontario. In the past, a business had to apply for multiple approvals (known as certificates of approval) for individual processes and pieces of equipment. Today, a business either registers itself, or applies for a single approval, depending on the types of activities it conducts. Businesses whose activities aren't subject to the EASR may apply for an ECA. A single ECA addresses all of a business's emissions, discharges and wastes. Separate approvals for air, noise and waste are no longer required. This database will also include Renewable Energy Approvals. For certificates of approval prior to Nov 1st, 2011, please refer to the CA database. For all Waste Disposal Sites please refer to the WDS database.

Government Publication Date: Oct 2011-Oct 31, 2020

Environmental Effects Monitoring:

Federal [EEM](#)

The Environmental Effects Monitoring program assesses the effects of effluent from industrial or other sources on fish, fish habitat and human usage of fisheries resources. Since 1992, pulp and paper mills have been required to conduct EEM studies under the Pulp and Paper Effluent Regulations. This database provides information on the mill name, geographical location and sub-lethal toxicity data.

Government Publication Date: 1992-2007*

ERIS Historical Searches:

Private [EHS](#)

ERIS has compiled a database of all environmental risk reports completed since March 1999. Available fields for this database include: site location, date of report, type of report, and search radius. As per all other databases, the ERIS database can be referenced on both the map and "Statistical Profile" page.

Government Publication Date: 1999-Jul 31, 2020

Environmental Issues Inventory System:

Federal [EIIS](#)

The Environmental Issues Inventory System was developed through the implementation of the Environmental Issues and Remediation Plan. This plan was established to determine the location and severity of contaminated sites on inhabited First Nation reserves, and where necessary, to remediate those that posed a risk to health and safety; and to prevent future environmental problems. The EIIS provides information on the reserve under investigation, inventory number, name of site, environmental issue, site action (Remediation, Site Assessment), and date investigation completed.

Government Publication Date: 1992-2001*

Emergency Management Historical Event:

Provincial **EMHE**

List of locations of historical occurrences of emergency events, including those assigned to the Ministry of Natural Resources by Order-In-Council (OIC) under the Emergency Management and Civil Protection Act, as well as events where MNR provided requested emergency response assistance. Many of these events will have involved community evacuations, significant structural loss, and/or involvement of MNR emergency response staff. These events fall into one of ten (10) type categories: Dam Failure; Drought / Low Water; Erosion; Flood; Forest Fire; Soil and Bedrock Instability; Petroleum Resource Center Event, EMO Requested Assistance, Continuity of Operations Event, Other Requested Assistance. EMHE record details are reproduced by ERIS under License with the Ontario Ministry of Natural Resources © Queen's Printer for Ontario, 2017.

Government Publication Date: Dec 31, 2016

Environmental Penalty Annual Report:

Provincial **EPAR**

This database contains data from Ontario's annual environmental penalty report published by the Ministry of the Environment and Climate Change. These reports provide information on environmental penalties for land / water violations issued to companies in one of the nine industrial sectors covered by the Municipal Industrial Strategy for Abatement (MISA) regulations.

Government Publication Date: Jan 1, 2011 - Dec 31, 2019

List of Expired Fuels Safety Facilities:

Provincial **EXP**

List of facilities and tanks for which there was once a fuel registration. This is not a comprehensive or complete inventory of expired tanks/tank facilities in the province; this listing is a copy of previously registered tanks and facilities obtained under Access to Public Information. Includes private fuel outlets, bulk plants, fuel oil tanks, gasoline stations, marinas, propane filling stations, liquid fuel tanks, piping systems, etc; includes tanks which have been removed from the ground.

Notes: registration was not required for private fuel underground/aboveground storage tanks prior to January 1990, nor for furnace oil tanks prior to May 1, 2002; registration is not required for waste oil tanks in apartments, office buildings, residences, etc., or aboveground gas or diesel tanks. Records are not verified for accuracy or completeness.

Government Publication Date: Jul 31, 2020

Federal Convictions:

Federal **FCON**

Environment Canada maintains a database referred to as the "Environmental Registry" that details prosecutions under the Canadian Environmental Protection Act (CEPA) and the Fisheries Act (FA). Information is provided on the company name, location, charge date, offence and penalty.

Government Publication Date: 1988-Jun 2007*

Contaminated Sites on Federal Land:

Federal **FCS**

The Federal Contaminated Sites Inventory includes information on known federal contaminated sites under the custodianship of departments, agencies and consolidated Crown corporations as well as those that are being or have been investigated to determine whether they have contamination arising from past use that could pose a risk to human health or the environment. The inventory also includes non-federal contaminated sites for which the Government of Canada has accepted some or all financial responsibility. It does not include sites where contamination has been caused by, and which are under the control of, enterprise Crown corporations, private individuals, firms or other levels of government. Includes fire training sites and sites at which Per- and Polyfluoroalkyl Substances (PFAS) are a concern.

Government Publication Date: Jun 2000-Apr 2020

Fisheries & Oceans Fuel Tanks:

Federal **FOFT**

Fisheries & Oceans Canada maintains an inventory of aboveground & underground fuel storage tanks located on Fisheries & Oceans property or controlled by DFO. Our inventory provides information on the site name, location, tank owner, tank operator, facility type, storage tank location, tank contents & capacity, and date of tank installation.

Government Publication Date: 1964-Sep 2019

Federal Identification Registry for Storage Tank Systems (FIRSTS):

Federal **FRST**

A list of federally regulated Storage tanks from the Federal Identification Registry for Storage Tank Systems (FIRSTS). FIRSTS is Environment and Climate Change Canada's database of storage tank systems subject to the Storage Tank for Petroleum Products and Allied Petroleum Products Regulations. The main objective of the Regulations is to prevent soil and groundwater contamination from storage tank systems located on federal and aboriginal lands. Storage tank systems that do not have a valid identification number displayed in a readily visible location on or near the storage tank system may be refused product delivery.

Government Publication Date: May 31, 2018

Fuel Storage Tank:

Provincial **FST**

List of registered private and retail fuel storage tanks. This is not a comprehensive or complete inventory of private and retail fuel storage tanks in the province; this listing is a copy of registered private and retail fuel storage tanks, obtained under Access to Public Information.

Notes: registration was not required for private fuel underground/aboveground storage tanks prior to January 1990, nor for furnace oil tanks prior to May 1, 2002; registration is not required for waste oil tanks in apartments, office buildings, residences, etc., or aboveground gas or diesel tanks. Records are not verified for accuracy or completeness.

Government Publication Date: Jul 31, 2020

Fuel Storage Tank - Historic:

Provincial

[FSTH](#)

The Fuels Safety Branch of the Ontario Ministry of Consumer and Commercial Relations maintained a database of all registered private fuel storage tanks. Public records of private fuel storage tanks are only available since the registration became effective in September 1989. This information is now collected by the Technical Standards and Safety Authority.

Government Publication Date: Pre-Jan 2010*

Ontario Regulation 347 Waste Generators Summary:

Provincial

[GEN](#)

Regulation 347 of the Ontario EPA defines a waste generation site as any site, equipment and/or operation involved in the production, collection, handling and/or storage of regulated wastes. A generator of regulated waste is required to register the waste generation site and each waste produced, collected, handled, or stored at the site. This database contains the registration number, company name and address of registered generators including the types of hazardous wastes generated. It includes data on waste generating facilities such as: drycleaners, waste treatment and disposal facilities, machine shops, electric power distribution etc. This information is a summary of all years from 1986 including the most currently available data. Some records may contain, within the company name, the phrase "See & Use..." followed by a series of letters and numbers. This occurs when one company is amalgamated with or taken over by another registered company. The number listed as "See & Use", refers to the new ownership and the other identification number refers to the original ownership. This phrase serves as a link between the 2 companies until operations have been fully transferred.

Government Publication Date: 1986-Jul 31, 2020

Greenhouse Gas Emissions from Large Facilities:

Federal

[GHG](#)

List of greenhouse gas emissions from large facilities made available by Environment Canada. Greenhouse gas emissions in kilotonnes of carbon dioxide equivalents (kt CO2 eq).

Government Publication Date: 2013-Dec 2018

TSSA Historic Incidents:

Provincial

[HINC](#)

List of historic incidences of spills and leaks of diesel, fuel oil, gasoline, natural gas, propane, and hydrogen recorded by the TSSA in their previous incident tracking system. The TSSA's Fuels Safety Program administers the Technical Standards & Safety Act 2000, providing fuel-related safety services associated with the safe transportation, storage, handling and use of fuels such as gasoline, diesel, propane, natural gas and hydrogen. Under this Act, the TSSA regulates fuel suppliers, storage facilities, transport trucks, pipelines, contractors and equipment or appliances that use fuels. Records are not verified for accuracy or completeness. This is not a comprehensive or complete inventory of historical fuel spills and leaks in the province. This listing is a copy of the data captured at one moment in time and is hence limited by the record date provided here.

Government Publication Date: 2006-June 2009*

Indian & Northern Affairs Fuel Tanks:

Federal

[IAFT](#)

The Department of Indian & Northern Affairs Canada (INAC) maintains an inventory of aboveground & underground fuel storage tanks located on both federal and crown land. Our inventory provides information on the reserve name, location, facility type, site/facility name, tank type, material & ID number, tank contents & capacity, and date of tank installation.

Government Publication Date: 1950-Aug 2003*

Fuel Oil Spills and Leaks:

Provincial

[INC](#)

Listing of spills and leaks of diesel, fuel oil, gasoline, natural gas, propane, and hydrogen reported to the Spills Action Centre (SAC). This is not a comprehensive or complete inventory of fuel-related leaks, spills, and incidents in the province; this listing is a copy of incidents reported to the SAC, obtained under Access to Public Information. Includes incidents from fuel-related hazards such as spills, fires, and explosions. Records are not verified for accuracy or completeness.

Government Publication Date: Jul 31, 2020

Landfill Inventory Management Ontario:

Provincial

[LIMO](#)

The Landfill Inventory Management Ontario (LIMO) database is updated every year, as the Ministry of the Environment, Conservation and Parks compiles new and updated information. Includes small and large landfills currently operating as well as those which are closed and historic. Operators of larger landfills provide landfill information for the previous operating year to the ministry for LIMO including: estimated amount of total waste received, landfill capacity, estimated total remaining landfill capacity, fill rates, engineering designs, reporting and monitoring details, size of location, service area, approved waste types, leachate of site treatment, contaminant attenuation zone and more. The small landfills include information such as site owner, site location and certificate of approval # and status.

Government Publication Date: Feb 28, 2019

Canadian Mine Locations:

Private

[MINE](#)

This information is collected from the Canadian & American Mines Handbook. The Mines database is a national database that provides over 290 listings on mines (listed as public companies) dealing primarily with precious metals and hard rocks. Listed are mines that are currently in operation, closed, suspended, or are still being developed (advanced projects). Their locations are provided as geographic coordinates (x, y and/or longitude, latitude). As of 2002, data pertaining to Canadian smelters and refineries has been appended to this database.

Government Publication Date: 1998-2009*

Mineral Occurrences:

Provincial

[MNR](#)

In the early 70's, the Ministry of Northern Development and Mines created an inventory of approximately 19,000 mineral occurrences in Ontario, in regard to metallic and industrial minerals, as well as some information on building stones and aggregate deposits. Please note that the "Horizontal Positional Accuracy" is approximately +/- 200 m. Many reference elements for each record were derived from field sketches using pace or chain/tape measurements against claim posts or topographic features in the area. The primary limiting factor for the level of positional accuracy is the scale of the source material. The testing of horizontal accuracy of the source materials was accomplished by comparing the plan metric (X and Y) coordinates of that point with the coordinates of the same point as defined from a source of higher accuracy.

Government Publication Date: 1846-Jan 2020

National Analysis of Trends in Emergencies System (NATES):

Federal

[NATE](#)

In 1974 Environment Canada established the National Analysis of Trends in Emergencies System (NATES) database, for the voluntary reporting of significant spill incidents. The data was to be used to assist in directing the work of the emergencies program. NATES ran from 1974 to 1994. Extensive information is available within this database including company names, place where the spill occurred, date of spill, cause, reason and source of spill, damage incurred, and amount, concentration, and volume of materials released.

Government Publication Date: 1974-1994*

Non-Compliance Reports:

Provincial

[NCPL](#)

The Ministry of the Environment provides information about non-compliant discharges of contaminants to air and water that exceed legal allowable limits, from regulated industrial and municipal facilities. A reported non-compliance failure may be in regard to a Control Order, Certificate of Approval, Sectoral Regulation or specific regulation/act.

Government Publication Date: Dec 31, 2018

National Defense & Canadian Forces Fuel Tanks:

Federal

[NDFT](#)

The Department of National Defense and the Canadian Forces maintains an inventory of all aboveground & underground fuel storage tanks located on DND lands. Our inventory provides information on the base name, location, tank type & capacity, tank contents, tank class, date of tank installation, date tank last used, and status of tank as of May 2001. This database will no longer be updated due to the new National Security protocols which have prohibited any release of this database.

Government Publication Date: Up to May 2001*

National Defense & Canadian Forces Spills:

Federal

[NDSP](#)

The Department of National Defense and the Canadian Forces maintains an inventory of spills to land and water. All spill sites have been classified under the "Transportation of Dangerous Goods Act - 1992". Our inventory provides information on the facility name, location, spill ID #, spill date, type of spill, as well as the quantity of substance spilled & recovered.

Government Publication Date: Mar 1999-Apr 2018

National Defence & Canadian Forces Waste Disposal Sites:

Federal

[NDWD](#)

The Department of National Defence and the Canadian Forces maintains an inventory of waste disposal sites located on DND lands. Where available, our inventory provides information on the base name, location, type of waste received, area of site, depth of site, year site opened/closed and status.

Government Publication Date: 2001-Apr 2007*

National Energy Board Pipeline Incidents:

Federal

[NEBI](#)

Locations of pipeline incidents from 2008 to present, made available by the Canada Energy Regulator (CER) - previously the National Energy Board (NEB). Includes incidents reported under the Onshore Pipeline Regulations and the Processing Plant Regulations related to pipelines under federal jurisdiction, does not include incident data related to pipelines under provincial or territorial jurisdiction.

Government Publication Date: 2008-Mar 31, 2020

National Energy Board Wells:

Federal

[NEBP](#)

The NEBW database contains information on onshore & offshore oil and gas wells that are outside provincial jurisdiction(s) and are thereby regulated by the National Energy Board. Data is provided regarding the operator, well name, well ID No./UWI, status, classification, well depth, spud and release date.

Government Publication Date: 1920-Feb 2003*

National Environmental Emergencies System (NEES):

Federal

NEES

In 2000, the Emergencies program implemented NEES, a reporting system for spills of hazardous substances. For the most part, this system only captured data from the Atlantic Provinces, some from Quebec and Ontario and a portion from British Columbia. Data for Alberta, Saskatchewan, Manitoba and the Territories was not captured. However, NEES is also a repository for previous Environment Canada spill datasets. NEES is composed of the historic datasets ' or Trends ' which dates from approximately 1974 to present. NEES Trends is a compilation of historic databases, which were merged and includes data from NATES (National Analysis of Trends in Emergencies System), ARTS (Atlantic Regional Trends System), and NEES. In 2001, the Emergencies Program determined that variations in reporting regimes and requirements between federal and provincial agencies made national spill reporting and trend analysis difficult to achieve. As a consequence, the department has focused efforts on capturing data on spills of substances which fall under its legislative authority only (CEPA and FA). As such, the NEES database will be decommissioned in December 2004.

Government Publication Date: 1974-2003*

National PCB Inventory:

Federal

NPCB

Environment Canada's National PCB inventory includes information on in-use PCB containing equipment in Canada including federal, provincial and private facilities. Federal out-of-service PCB containing equipment and PCB waste owned by the federal government or by federally regulated industries such as airlines, railway companies, broadcasting companies, telephone and telecommunications companies, pipeline companies, etc. are also listed. Although it is not Environment Canada's mandate to collect data on non-federal PCB waste, the National PCB inventory includes some information on provincial and private PCB waste and storage sites. Some addresses provided may be Head Office addresses and are not necessarily the location of where the waste is being used or stored.

Government Publication Date: 1988-2008*

National Pollutant Release Inventory:

Federal

NPRI

Environment Canada has defined the National Pollutant Release Inventory ("NPRI") as a federal government initiative designed to collect comprehensive national data regarding releases to air, water, or land, and waste transfers for recycling for more than 300 listed substances.

Government Publication Date: 1993-May 2017

Oil and Gas Wells:

Private

OGWE

The Nickle's Energy Group (publisher of the Daily Oil Bulletin) collects information on drilling activity including operator and well statistics. The well information database includes name, location, class, status and depth. The main Nickle's database is updated on a daily basis, however, this database is updated on a monthly basis. More information is available at www.nickles.com.

Government Publication Date: 1988-Aug 31, 2020

Ontario Oil and Gas Wells:

Provincial

OOGW

In 1998, the MNR handed over to the Ontario Oil, Gas and Salt Resources Corporation, the responsibility of maintaining a database of oil and gas wells drilled in Ontario. The OGSR Library has over 20,000+ wells in their database. Information available for all wells in the ERIS database include well owner/operator, location, permit issue date, and well cap date, license No., status, depth and the primary target (rock unit) of the well being drilled. All geology/stratigraphy table information, plus all water table information is also provide for each well record.

Government Publication Date: 1800-Jun 2020

Inventory of PCB Storage Sites:

Provincial

OPCB

The Ontario Ministry of Environment, Waste Management Branch, maintains an inventory of PCB storage sites within the province. Ontario Regulation 11/82 (Waste Management - PCB) and Regulation 347 (Generator Waste Management) under the Ontario EPA requires the registration of inactive PCB storage equipment and/or disposal sites of PCB waste with the Ontario Ministry of Environment. This database contains information on: 1) waste quantities; 2) major and minor sites storing liquid or solid waste; and 3) a waste storage inventory.

Government Publication Date: 1987-Oct 2004; 2012-Dec 2013

Orders:

Provincial

ORD

This is a subset taken from Ontario's Environmental Registry (EBR) database. It will include all Orders on the registry such as (EPA s. 17) - Order for remedial work, (EPA s. 18) - Order for preventative measures, (EPA s. 43) - Order for removal of waste and restoration of site, (EPA s. 44) - Order for conformity with Act for waste disposal sites, (EPA s. 136) - Order for performance of environmental measures.

Government Publication Date: 1994-Sep 30, 2020

Canadian Pulp and Paper:

Private

PAP

This information is part of the Pulp and Paper Canada Directory. The Directory provides a comprehensive listing of the locations of pulp and paper mills and the products that they produce.

Government Publication Date: 1999, 2002, 2004, 2005, 2009-2014

Parks Canada Fuel Storage Tanks:

Federal

PCFT

Canadian Heritage maintains an inventory of known fuel storage tanks operated by Parks Canada, in both National Parks and at National Historic Sites. The database details information on site name, location, tank install/removal date, capacity, fuel type, facility type, tank design and owner/operator.

Government Publication Date: 1920-Jan 2005*

Pesticide Register:

Provincial PES

The Ontario Ministry of the Environment and Climate Change maintains a database of licensed operators and vendors of registered pesticides.

Government Publication Date: Oct 2011-Oct 31, 2020

Pipeline Incidents:

Provincial PINC

List of pipeline incidents (strikes, leaks, spills). This is not a comprehensive or complete inventory of pipeline incidents in the province; this listing in an historical copy of records previously obtained under Access to Public Information. Records are not verified for accuracy or completeness.

The coronavirus pandemic is cited by the agency responsible for tank regulations and data as an explanation for delays in releasing data pursuant to requests.

Government Publication Date: Feb 28, 2017

Private and Retail Fuel Storage Tanks:

Provincial PRT

The Fuels Safety Branch of the Ontario Ministry of Consumer and Commercial Relations maintained a database of all registered private fuel storage tanks and licensed retail fuel outlets. This database includes an inventory of locations that have gasoline, oil, waste oil, natural gas and/or propane storage tanks on their property. The MCCR no longer collects this information. This information is now collected by the Technical Standards and Safety Authority (TSSA).

Government Publication Date: 1989-1996*

Permit to Take Water:

Provincial PTTW

This is a subset taken from Ontario's Environmental Registry (EBR) database. It will include all PTTW's on the registry such as OWRA s. 34 - Permit to take water.

Government Publication Date: 1994-Sep 30, 2020

Ontario Regulation 347 Waste Receivers Summary:

Provincial REC

Part V of the Ontario Environmental Protection Act ("EPA") regulates the disposal of regulated waste through an operating waste management system or a waste disposal site operated or used pursuant to the terms and conditions of a Certificate of Approval or a Provisional Certificate of Approval. Regulation 347 of the Ontario EPA defines a waste receiving site as any site or facility to which waste is transferred by a waste carrier. A receiver of regulated waste is required to register the waste receiving facility. This database represents registered receivers of regulated wastes, identified by registration number, company name and address, and includes receivers of waste such as: landfills, incinerators, transfer stations, PCB storage sites, sludge farms and water pollution control plants. This information is a summary of all years from 1986 including the most currently available data.

Government Publication Date: 1986-2016

Record of Site Condition:

Provincial RSC

The Record of Site Condition (RSC) is part of the Ministry of the Environment's Brownfields Environmental Site Registry. Protection from environmental cleanup orders for property owners is contingent upon documentation known as a record of site condition (RSC) being filed in the Environmental Site Registry. In order to file an RSC, the property must have been properly assessed and shown to meet the soil, sediment and groundwater standards appropriate for the use (such as residential) proposed to take place on the property. The Record of Site Condition Regulation (O. Reg. 153/04) details requirements related to site assessment and clean up.

RSCs filed after July 1, 2011 will also be included as part of the new (O.Reg. 511/09).

Government Publication Date: 1997-Sept 2001, Oct 2004-Sep 2020

Retail Fuel Storage Tanks:

Private RST

This database includes an inventory of retail fuel outlet locations (including marinas) that have on their property gasoline, oil, waste oil, natural gas and / or propane storage tanks.

Government Publication Date: 1999-Jun 30, 2020

Scott's Manufacturing Directory:

Private SCT

Scott's Directories is a data bank containing information on over 200,000 manufacturers across Canada. Even though Scott's listings are voluntary, it is the most comprehensive database of Canadian manufacturers available. Information concerning a company's address, plant size, and main products are included in this database.

Government Publication Date: 1992-Mar 2011*

Ontario Spills:

Provincial SPL

List of spills and incidents made available the Ministry of the Environment, Conservation and Parks. This database identifies information such as location (approximate), type and quantity of contaminant, date of spill, environmental impact, cause, nature of impact, etc. Information from 1988-2002 was part of the ORIS (Occurrence Reporting Information System). The SAC (Spills Action Centre) handles all spills reported in Ontario. Regulations for spills in Ontario are part of the MOE's Environmental Protection Act, Part X.

The Ministry of the Environment, Conservation and Parks cites the coronavirus pandemic as an explanation for delays in releasing data pursuant to requests.

Government Publication Date: 1988-Nov 2019

Wastewater Discharger Registration Database:

Provincial [SRDS](#)

Information under this heading is combination of the following 2 programs. The Municipal/Industrial Strategy for Abatement (MISA) division of the Ontario Ministry of Environment maintained a database of all direct dischargers of toxic pollutants within nine sectors including: Electric Power Generation; Mining; Petroleum Refining; Organic Chemicals; Inorganic Chemicals; Pulp & Paper; Metal Casting; Iron & Steel; and Quarries. All sampling information is now collected and stored within the Sample Result Data Store (SRDS).

Government Publication Date: 1990-Dec 31, 2017

Anderson's Storage Tanks:

Private [TANK](#)

The information provided in this database was collected by examining various historical documents, which identified the location of former storage tanks, containing substances such as fuel, water, gas, oil, and other various types of miscellaneous products. Information is available in regard to business operating at tank site, tank location, permit year, permit & installation type, no. of tanks installed & configuration and tank capacity. Data contained within this database pertains only to the city of Toronto and is not warranted to be complete, exhaustive or authoritative. The information was collected for research purposes only.

Government Publication Date: 1915-1953*

Transport Canada Fuel Storage Tanks:

Federal [TCFT](#)

List of fuel storage tanks currently or previously owned or operated by Transport Canada. This inventory also includes tanks on The Pickering Lands, which refers to 7,530 hectares (18,600 acres) of land in Pickering, Markham, and Uxbridge owned by the Government of Canada since 1972; properties on this land has been leased by the government since 1975, and falls under the Site Management Policy of Transport Canada, but is administered by Public Works and Government Services Canada. This inventory provides information on the site name, location, tank age, capacity and fuel type.

Government Publication Date: 1970-Aug 2019

Variances for Abandonment of Underground Storage Tanks:

Provincial [VAR](#)

Listing of variances granted for storage tank abandonment. This is not a comprehensive or complete inventory of tank abandonment variances in the province; this listing is a copy of tank abandonment variance records previously obtained under Access to Public Information. In Ontario, registered underground storage tanks must be removed within two years of disuse; if removal of a tank is not feasible, an application may be sought for a variance from this code requirement.

Records are not verified for accuracy or completeness.

Government Publication Date: Jul 31, 2020

Waste Disposal Sites - MOE CA Inventory:

Provincial [WDS](#)

The Ontario Ministry of Environment, Waste Management Branch, maintains an inventory of known open (active or inactive) and closed disposal sites in the Province of Ontario. Active sites maintain a Certificate of Approval, are approved to receive and are receiving waste. Inactive sites maintain Certificate(s) of Approval but are not receiving waste. Closed sites are not receiving waste. The data contained within this database was compiled from the MOE's Certificate of Approval database. Locations of these sites may be cross-referenced to the Anderson database described under ERIS's Private Source Database section, by the CA number. All new Environmental Compliance Approvals handed out after Oct 31, 2011 for Waste Disposal Sites will still be found in this database.

Government Publication Date: Oct 2011-Oct 31, 2020

Waste Disposal Sites - MOE 1991 Historical Approval Inventory:

Provincial [WDSH](#)

In June 1991, the Ontario Ministry of Environment, Waste Management Branch, published the "June 1991 Waste Disposal Site Inventory", of all known active and closed waste disposal sites as of October 30th, 1990. For each "active" site as of October 31st 1990, information is provided on site location, site/CA number, waste type, site status and site classification. For each "closed" site as of October 31st 1990, information is provided on site location, site/CA number, closure date and site classification. Locations of these sites may be cross-referenced to the Anderson database described under ERIS's Private Source Database section, by the CA number.

Government Publication Date: Up to Oct 1990*

Water Well Information System:

Provincial [WWIS](#)

This database describes locations and characteristics of water wells found within Ontario in accordance with Regulation 903. It includes such information as coordinates, construction date, well depth, primary and secondary use, pump rate, static water level, well status, etc. Also included are detailed stratigraphy information, approximate depth to bedrock and the approximate depth to the water table.

Government Publication Date: Apr 30, 2020

Definitions

Database Descriptions: This section provides a detailed explanation for each database including: source, information available, time coverage, and acronyms used. They are listed in alphabetic order.

Detail Report: This is the section of the report which provides the most detail for each individual record. Records are summarized by location, starting with the project property followed by records in closest proximity.

Distance: The distance value is the distance between plotted points, not necessarily the distance between the sites' boundaries. All values are an approximation.

Direction: The direction value is the compass direction of the site in respect to the project property and/or center point of the report.

Elevation: The elevation value is taken from the location at which the records for the site address have been plotted. All values are an approximation. Source: Google Elevation API.

Executive Summary: This portion of the report is divided into 3 sections:

'Report Summary'- Displays a chart indicating how many records fall on the project property and, within the report search radii.

'Site Report Summary'-Project Property'- This section lists all the records which fall on the project property. For more details, see the 'Detail Report' section.

'Site Report Summary-Surrounding Properties'- This section summarizes all records on adjacent properties, listing them in order of proximity from the project property. For more details, see the 'Detail Report' section.

Map Key: The map key number is assigned according to closest proximity from the project property. Map Key numbers always start at #1. The project property will always have a map key of '1' if records are available. If there is a number in brackets beside the main number, this will indicate the number of records on that specific property. If there is no number in brackets, there is only one record for that property.

The symbol and colour used indicates 'elevation': the red inverted triangle will dictate 'ERIS Sites with Lower Elevation', the yellow triangle will dictate 'ERIS Sites with Higher Elevation' and the orange square will dictate 'ERIS Sites with Same Elevation.'

Unplottables: These are records that could not be mapped due to various reasons, including limited geographic information. These records may or may not be in your study area, and are included as reference.