

METRIC
DISTANCES SHOWN ON THIS PLAN ARE IN METRES AND CAN BE CONVERTED TO FEET BY DIVIDING BY 0.3048.

SCHEDULE			
PART	LOT	REG'D PLAN	PIN
1 TO 5	ALL OF 27	81868	ALL OF 04205-0072
6	PART OF 28		PART OF 04205-0073

PARTS 5 & 6 SUBJECT TO RIGHT OF WAY AS IN INST. N° NS254410

I REQUIRE THIS PLAN TO BE DEPOSITED UNDER THE LAND TITLES ACT.

PLAN 4R-24093
RECEIVED AND DEPOSITED

DATE *November 25, 2009*

DATE NOVEMBER 25, 2009

John H. Gutri
JOHN H. GUTRI, O.L.S.

Asst Dep Robert Unrau
LAND REGISTRAR FOR THE
LAND TITLES DIVISION OF
OTTAWA - CARLETON (N° 4)

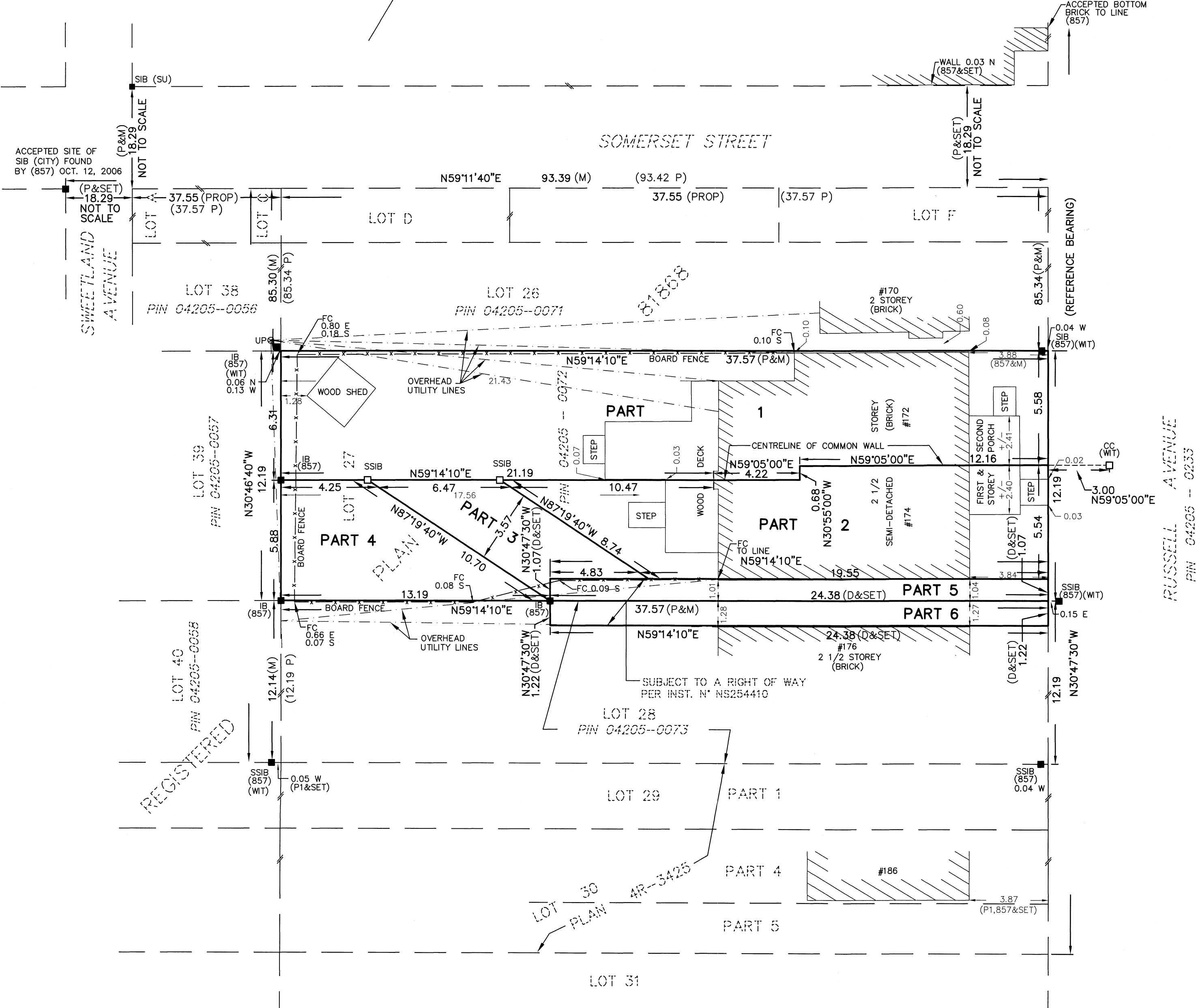

**PLAN OF SURVEY OF
LOT 27 AND PART OF LOT 28
REGISTERED PLAN 81868
CITY OF OTTAWA**



FAIRHALL, MOFFATT & WOODLAND LIMITED
ONTARIO LAND SURVEYORS

NOTES

BEARINGS ARE ASTRONOMIC AND ARE REFERRED TO THE WESTERLY LIMIT OF RUSSELL AVENUE AS SHOWN ON PLAN 5R-3425 HAVING A BEARING OF N30°47'30"W.

LEGEND

- - SURVEY MONUMENT SET
- - SURVEY MONUMENT FOUND
- SIB - STANDARD IRON BAR
- SSIB - SHORT STANDARD IRON BAR
- IB - IRON BAR
- N - NORTH E - EAST
- S - SOUTH W - WEST
- PIN - PROPERTY IDENTIFIER NUMBER
- (SU) - SOURCE UNKNOWN
- (M) - MEASURED
- (P) - REGISTERED PLAN 81868
- (P1) - PLAN 5R-3425
- (FC) - FENCE CORNER
- UP⊗ - UTILITY POLE
- (PROP) - PROPORTIONED
- (WIT) - WITNESS
- (D) - INST. N° NS254410
- (857) - FAIRHALL, MOFFATT & WOODLAND LIMITED, O.L.S. (REFERENCE Ns 8-46666, 9-42717, 4-81868, 3-81868)

SURVEYOR'S CERTIFICATE

I CERTIFY THAT:
1. THIS SURVEY AND PLAN ARE CORRECT AND IN ACCORDANCE WITH THE SURVEYS ACT, THE SURVEYORS ACT, THE LAND TITLES ACT AND THE REGULATIONS MADE UNDER THEM.
2. THE SURVEY WAS COMPLETED ON NOVEMBER 3, 2009.

NOVEMBER 25, 2009

DATE

John H. Gutri

JOHN H. GUTRI
ONTARIO LAND SURVEYOR

**Fairhall
Moffatt &
Woodland**
LIMITED
ONTARIO LAND SURVEYORS
Ottawa
Surveying and Land Information Services
235 TERENCE MATTHEWS CRESCENT, KANATA, ONTARIO K2M 2B3
TEL: (613) 591-2580 FAX: (613) 591-1495
www.fmw.on.ca

JOB No.	L38700
E 369290 N 5031751	
REFERENCE No.	6-81868
S:\JOBS\138700\DWG 1387rp_4nov09.dwg (KG)	