

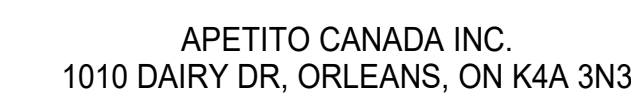

No.	DATE	REVISION
1	21.07.30	ISSUED FOR REFRIGERATION RFP
2	21.08.04	ISSUED FOR OWNER'S REVIEW
3	21.09.10	ISSUED FOR SITE PLAN APPROVAL
4	21.09.13	ISSUED FOR OWNER REVIEW
5	22.08.24	ISSUED FOR OWNER'S REVIEW
6	22.09.07	ISSUED FOR SITE PLAN APPROVAL

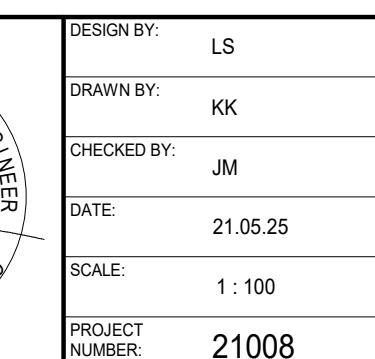

PROPOSED BUILDING ELEVATIONS



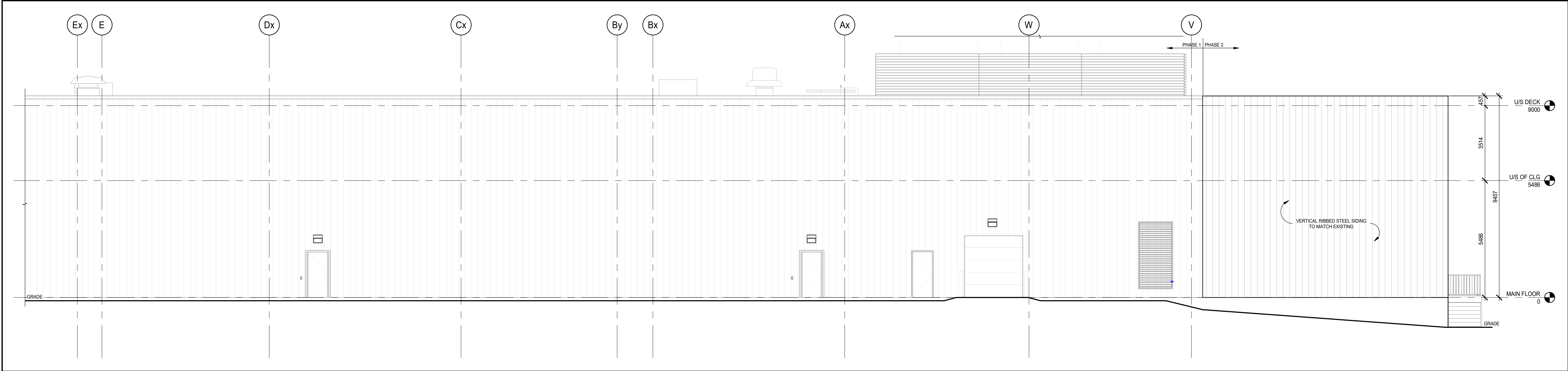

1 EAST ELEVATION - PHASE 2
A3.10.2 1:100

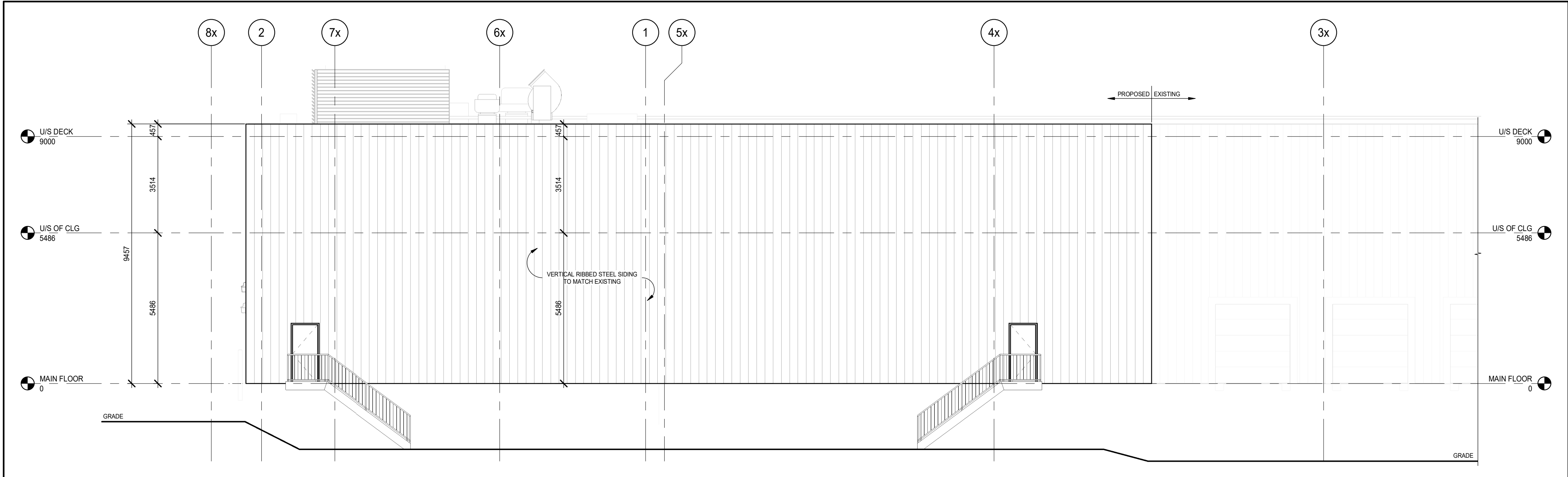

2 NORTH ELEVATION - PHASE 2
A3.10.2 1:100

DRAWINGS SHALL NOT BE USED FOR CONSTRUCTION UNLESS SEALED BY A PROFESSIONAL ENGINEER. CONTRACTOR SHALL CHECK ALL DIMENSIONS ON DRAWINGS AND REPORT ANY DISCREPANCIES TO THE ENGINEER BEFORE PROCEEDING WITH THE WORK. ALL WORK TO BE PERFORMED IN ACCORDANCE WITH THE LATEST EDITION OF THE HEALTH AND SAFETY ACT.

No.	DATE	REVISION	BY
1	21.09.10	ISSUED FOR SITE PLAN APPROVAL	GB
2	22.09.07	ISSUED FOR SITE PLAN APPROVAL	TG



Mallot Creek Group inc.

294 Mill Street East, Suite 201
Elora, ON N0B 1S0
T: 519-846-1830
F: 519-846-1833
info@mallotcreek.com
www.mallotcreek.com



APETITO CANADA INC.
1010 DAIRY DR, ORLEANS, ON K4A 3N3

SPIRAL FREEZER EXPANSION

PARTIAL BUILDING ELEVATIONS PHASE 2



DESIGN BY:	LS
DRAWN BY:	KK
CHECKED BY:	LS
DATE:	21.05.25
SCALE:	1:100
PROJECT NUMBER:	21008

CURRENT REVISION

2

A3.10.2