



MATERIALS: The bike rack is constructed using H.S. steel tube and steel mounting plate.

FINISH: All steel components are protected with E-Coat rust proofing.
The Magix Powdercoat System provides a durable finish on all metal surfaces.

INSTALLATION: The bike rack is delivered pre-assembled.

TO SPECIFY: Select MBR150-S
Choose:
- Powdercoat Color: COLOUR; GLOSS 'SILVER 14'
- Galvanized Finish
- Surface Mount MBR150-S-01

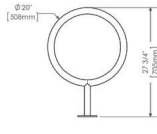

DIMENSIONS:
Height: 27' 3/4" (705mm)
Diameter: 20" (508mm)
Weight: 13.0kgs (28.5kg)

BIKE RACK

1
L3-2

NTS

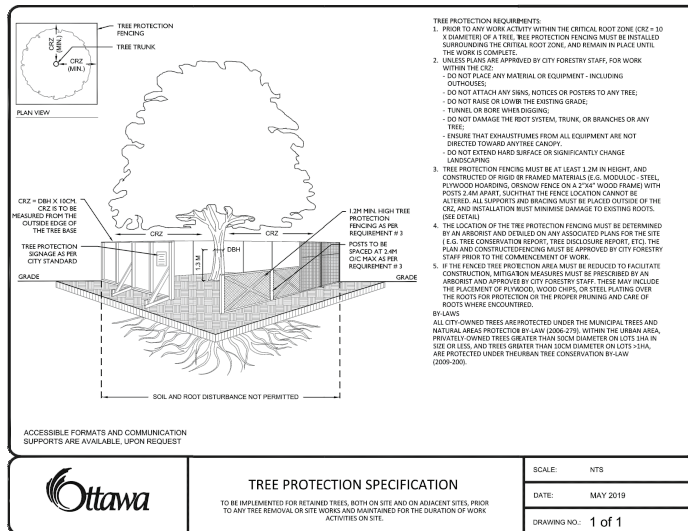

TREE PROTECTION FENCE

3
L3-2

NTS

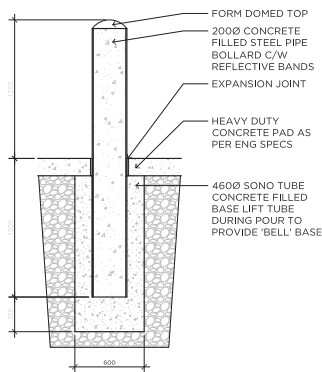

BOLLARD

2
L3-2

NTS

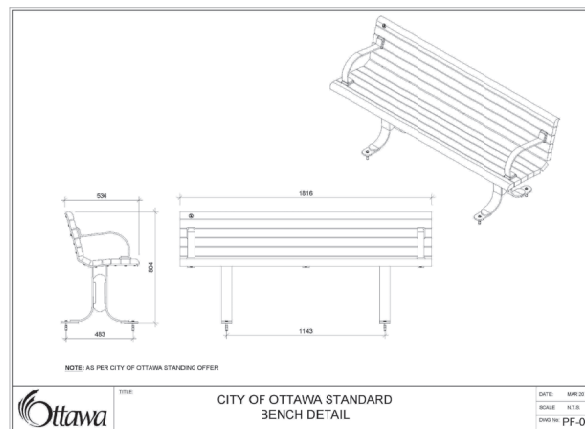

BENCH ON CONCRETE PAD

4
L3-2

NTS

GENERAL NOTES

1. CONTRACTOR SHALL CHECK AND VERIFY ALL DIMENSIONS ON SITE AND REPORT ANY DISCREPANCIES, ERRORS AND/OR OMISSIONS TO THE LANDSCAPE ARCHITECT PRIOR TO COMMENCING WORK.
2. ALL UNDERGROUND UTILITIES TO BE LOCATED BY THE CONTRACTOR PRIOR TO THE COMMENCEMENT OF ANY WORK. THE LANDSCAPE ARCHITECT BARES NO RESPONSIBILITY FOR ANY UNEXPECTED SUBSURFACE CONDITIONS.
3. CONTRACTOR TO COMPLETE LAYOUT TO APPROVAL OF LANDSCAPE ARCHITECT PRIOR TO ANY EXCAVATION.
4. ALL DISTURBED AREAS TO BE RESTORED TO ORIGINAL CONDITION OR BETTER UNLESS OTHERWISE SPECIFIED.
5. ALL WORK SHALL BE IN ACCORDANCE WITH THE ONTARIO BUILDING CODE AND ALL SUPPLEMENTARY AND APPLICABLE MUNICIPAL REGULATIONS.
6. ALL WORK SHALL BE IN ACCORDANCE WITH THE GEOTECHNICAL INVESTIGATION REPORT.
7. THIS DRAWING IS TO BE READ IN CONJUNCTION WITH ALL OTHER PROJECT DRAWINGS AND SPECIFICATIONS.
8. ALL GENERAL SITE INFORMATION AND CONDITIONS HAVE BEEN COMPILED FROM EXISTING PLANS, SURVEYS, AERIAL PHOTOS, AND LANDSCAPE ARCHITECT'S FIELD NOTES. SURVEY AND TOPOGRAPHICAL INFORMATION HAS BEEN PROVIDED IN DIGITAL FORMAT FROM AMAL & SULLIVAN VOLVOSEN LTD. (DECEMBER 19, 2015).
9. THIS DRAWING IS AN INSTRUMENT OF SERVICE AND REQUIRES THE PERMISSION OF THE LANDSCAPE ARCHITECT FOR USE. COPYRIGHT IS RESERVED BY THE LANDSCAPE ARCHITECT THAT HAS DRAWN AND SIGNED THE DRAWINGS.
10. DRAWING MAY NOT BE USED FOR CONSTRUCTION UNLESS SIGNED BY THE LANDSCAPE ARCHITECT, AS ISSUED FOR CONSTRUCTION.
11. ALL DIMENSIONS IN MILLIMETERS UNLESS OTHERWISE NOTED.
12. DO NOT SCALE DRAWINGS.

REVISIONS

| NO. | DATE | DESCRIPTION | ISSUED FOR | FORMAT |
|-----|------------|---|------------|--------|
| 17 | 05/06/2019 | ISSUED FOR SPA | PDF | |
| 16 | 05/06/2019 | ISSUED FOR SUBMISSION | PDF | |
| 15 | 05/06/2019 | ISSUED FOR TENDER | PDF | |
| 14 | 05/06/2019 | REBUILT FOR SPA | PDF | |
| 13 | 05/06/2019 | REBUILT FOR BUILDING PERMIT | PDF | |
| 12 | 05/06/2019 | REBUILT FOR APPROVAL | PDF | |
| 11 | 05/06/2019 | COORDINATION WITH NEW ARCHITECTURAL SITE PLAN - REBUILT FOR ZONING APPROVAL | PDF | |
| 10 | 05/06/2019 | COORDINATION WITH NEW ARCHITECTURAL SITE PLAN - REBUILT FOR ZONING APPROVAL | PDF | |
| 9 | 05/06/2019 | COORDINATION WITH NEW ARCHITECTURAL SITE PLAN - REBUILT FOR ZONING APPROVAL | PDF | |
| 8 | 05/06/2019 | COORDINATION WITH NEW ARCHITECTURAL SITE PLAN - REBUILT FOR ZONING APPROVAL | PDF | |
| 7 | 05/06/2019 | REBUILT FOR SPA | PDF | |
| 6 | 05/06/2019 | REBUILT FOR SPA | PDF | |
| 5 | 05/06/2019 | REBUILT FOR SPA | PDF | |
| 4 | 05/06/2019 | REBUILT FOR SPA | PDF | |
| 3 | 05/06/2019 | REBUILT FOR SPA | PDF | |
| 2 | 05/06/2019 | ISSUED FOR SPA | PDF | |
| 1 | 05/06/2019 | ISSUED FOR CLIENT REVIEW | PDF | |
| NO. | DATE | DESCRIPTION | ISSUED FOR | FORMAT |

PROJECT / LOCATION:

1375 CLYDE AVENUE
OTTAWA, ONTARIO

CLIENT

DYMON MANAGEMENT

FOTENN
Planning + Design

396 Cooper St Suite 300, Ottawa, ON K2P 2H7, 613.730.5769, www.fotenn.com



SHEET TITLE

DETAILS

| | | |
|----------|-------------|-------------|
| REVIEWED | KA/OM | DRAWING NO. |
| DRAWN | KZ | |
| DATE | 04 OCT 2017 | SHEET NO. |
| SCALE | AS NOTED | L3-2 |