

February 8, 2022
File: PE3865-LET.04

154 Colonnade Road South
Ottawa, Ontario
Canada, K2E 7J5
Tel: (613) 226-7381
Fax: (613) 226-6344

Milito Investments
697 Bank Street
Ottawa, ON
K1S 3T8

Geotechnical Engineering
Environmental Engineering
Hydrogeology
Geological Engineering
Materials Testing
Building Science

Attention: **Mr. Carlo Milito**

www.patersongroup.ca

Subject: **Phase I - Environmental Site Assessment Update**
667 Bank Street
Ottawa, Ontario

Dear Sir,

Further to your request, Paterson Group (Paterson) conducted a Phase I - Environmental Site Assessment (ESA) Update for the aforementioned property. This report updates a Phase I ESA entitled "Phase I-Environmental Site Assessment, 667 Bank Street, Ottawa, Ontario," prepared by Paterson Group, dated August 8, 2016.

Site Information

The Phase I property is an irregular shaped parcel located on the east side of Bank Street, occupying the north-eastern corner of the intersection of Clemow Avenue, in the City of Ottawa, Ontario. The Phase I property is currently undeveloped and consists of gravel and asphaltic concrete ground cover used for parking purposes.

Adjacent property use includes residential dwellings to the east, park land to the north, and commercial (restaurants and retail stores) to the south and west.

Previous Engineering Reports

- ☐ "Phase I Environmental Site Assessment, 667 Bank Street, Ottawa, Ontario," prepared by Paterson Group, dated August 8, 2016;

Based on the report, several potentially contaminating activities (PCAs) within the Phase I study area were identified. PCAs that were considered to represent APECs on the site at that time included a former on-site retail fuel outlet, a former on-site automotive service garage, and two (2) former off-site retail fuel outlets.

As a result of the Phase I ESA findings, a Phase II ESA was recommended to address the above noted areas of potential environmental concern.

- 'Phase II Environmental Site Assessment, 667 Bank Street, Ottawa, Ontario,' prepared by Paterson Group, dated August 8, 2016;

The Phase II ESA involved drilling four (4) boreholes on the Phase I property, three (3) of which were instrumented with groundwater monitoring wells, to assess soil and groundwater quality. The subsurface profile generally consists of asphaltic concrete and/or granular fill (sand and gravel), over native silty sand to silty clay. Deeper fill material consisting of silty sand, with some clay and trace building debris, was identified at depths ranging from approximately 1.47 to 2.74 m below grade within the footprint of the former automotive service garage building excavation; the traces of building debris were expected to have resulted from the building demolition.

A total of 21 soil samples were collected from shallow auger flights and from split spoons. Several samples around the upper water table were noted as having a mild hydrocarbon odour. Some limited building debris was also noted in the fill material in the former garage area, as previously noted.

Groundwater samples obtained from the three (3) onsite monitoring wells were submitted for analytical testing of petroleum hydrocarbon fractions (PHC, F₁-F₄) and volatile organic compounds (VOCs). No detectable PHC or VOC concentrations were identified in the analyzed groundwater samples. As such, the groundwater was considered to comply with the with MECP Table 3 Standards for a residential land use.

Additional Phase II ESA work was recommended to further assess subsurface conditions on the site.

Records Update

Ministry of the Environment, Conservation and Parks (MECP) Instruments

An updated request was submitted to the MECP Freedom of Information (FOI) office for information with respect to certificates of approval, permits to take water, certificates of property use or any other similar MECP issued instruments, as part of this Phase I ESA Update. At the time of issuance of this report, the FOI response had not been received. The FOI response will be issued upon its receipt.

MECP Incident Reports

An updated request was submitted to the MECP FOI office for information with respect to records concerning environmental incidents, orders, offences, spills, discharges of contaminants or inspections maintained by the MECP as part of this Phase I ESA Update. At the time of issuance of this report, the FOI response had not been received. The FOI response will be issued upon its receipt.

MECP Brownfields Environmental Site Registry

A search of the MECP Brownfields Environmental Site Registry was conducted as part of this assessment for the site, neighbouring properties, and the general area of the Phase I property. No Records of Site Condition (RSCs) were filed for the Phase I property.

No new Records of Site Condition (RSCs) have been filed for properties within the Phase I study area since the time of the 2016 Phase I ESA.

Environmental Risk Information Services (ERIS) Report

An ERIS (Environmental Risk Information Service) Report was obtained for the Phase I Property and properties within the 250 m study area.

The ERIS search identified two (2) records for the Phase I Property; the records pertained to previous on-site fuel tanks associated with the former retail fuel outlet, which were previously identified in the 2016 Phase I ESA. No other records were identified for the Phase I Property.

A total of 116 records were recovered for properties within the Phase I Study Area and include the following: a waste disposal site record, borehole and well records, Certificates of Approval (CAs) and Environmental Compliance Approvals (ECAs), fuel storage tank records, previous ERIS searches, Ontario Waste Generators, historic incident records, Scott's Manufacturing Directory records, among others.

Off-site fuel tank records include previously identified retail fuel outlets. Borehole records include geological survey data holes, as well as environmental and geotechnical boreholes and monitoring wells. The records pertaining to CAs and ECAs within the Phase I Study Area were limited to sewer and water works applications. Some small incident reports and spill records were identified for properties within the Phase I Study Area, however due to the nature and/or volume of the release, they are not considered to pose an environmental risk to the Phase I property.

Based on a review of the ERIS report, no additional PCAs were identified in the Phase I Study Area since the time of the 2016 Phase I ESA. A copy of the ERIS report has been appended to this report.

Technical Standards and Safety Authority (TSSA)

The TSSA Fuels Safety Branch in Toronto was contacted electronically on January 18, 2022 to inquire about current and former underground storage tanks, spills and incidents for the site and adjacent properties. Identified records were limited to fuel tank records related to the former on-site retail fuel outlet, previously identified in the former Phase I and Phase II ESA investigations. No new information was identified as part of the search.

City of Ottawa Historical Land Use Inventory (HLUI)

A HLUI request was submitted to the City of Ottawa as part of this update. At the time of issuance of this report, the HLUI response had not been received. The HLUI response will be issued upon its receipt.

Site Reconnaissance

A site visit was carried out on January 6, 2022, to assess the Phase I Property and identify any changes to the property since the 2016 assessment.

The property is currently undeveloped and consists of gravel and asphaltic concrete ground cover used for parking purposes. No new PCAs were identified on the Phase I Property during the site reconnaissance.

Conceptual Site Model

Geological and Hydrogeological Setting

The Phase I Property is located in an area of shale of the Billings formation, with an overburden consisting of offshore marine sediment (silt and clay) and an approximate drift thickness of 10 to 15 m (Geological Survey of Canada, Urban Geology of the National Capital Area). Based on information from the previous 2016 subsurface investigation, the overburden extends to approximately 14.5 m below existing ground surface, and generally consists of silty clay to sandy silt.

The topography of the site is generally flat, while the regional topography slopes down towards the north and east, towards the Rideau Canal by way of Patterson Creek. As such, the regional groundwater flow in the vicinity of the Phase I Property was inferred to flow primarily in a northern direction.

Based on the 2016 groundwater monitoring event, the interpreted flow direction beneath the Phase I Property is in a southeasterly direction; the local groundwater flow is expected to be influenced by nearby services and not representative of the general groundwater flow direction.

Contaminants of Potential Concern

Contaminants of potential concern for soil are BTEX, VOCs, PHCs, PAHs, Metals (including As, Sb, Se), EC and SAR. Contaminants of potential concern for groundwater are BTEX, VOCs, PHCs, Sodium, and Chloride.

Existing Buildings and Structures

No water bodies are present on the Phase I Property. The property is currently undeveloped. No buildings or structures are present on the Phase I Property.

Water Bodies and Areas of Natural Significance

Patterson Creek is located approximately 175 m to the northeast of the Phase I property. The Rideau Canal is located approximately 625 m east of the Phase I property.

No areas of natural significance were identified on the Phase I Property or within the Phase I Study Area.

Drinking Water Wells

No drinking water wells are located on the Phase I Property or within the Phase I Study Area.

Neighbouring Land Use

Neighbouring land use includes residential dwellings (adjacent east and further east, north and west), commercial buildings (restaurants, offices, and retail stores to the south and west), and parkland (adjacent north). Current neighbouring land use is not considered to result in any PCAs on the Phase I property.

Potentially Contaminating Activities and Areas of Potential Environmental Concerns

On and off-site PCAs considered to represent APECs on the Phase I Property are summarized in Table 1 below:

Table 1: Areas of Potential Environmental Concern					
Area of Potential Environmental Concern	Location of APEC on Phase I Property	Potentially Contaminating Activity (PCA)	Location of PCA (on-site / off-site)	Contaminants of Potential Concern (CPCs)	Media Potentially Impacted (Groundwater, Soil, and/or Sediment)
APEC 1 Former Retail Fuel Outlet	Central and eastern portions of Phase I Property	Item 28: Gasoline and Associated Products Storage in Fixed Tanks	On-site	BTEX PHCs (F ₁ -F ₄)	Soil Groundwater
APEC 2 Former Automotive Service Garage	Northeast portion of Phase I Property	Item 52: Storage, maintenance, fuelling and repair of equipment, vehicles, and material used to maintain transportation systems	On-site	BTEX PHCs (F ₁ -F ₄) VOCs	Soil Groundwater
				PAHs	Soil
APEC 3 Former Waste Oil Storage Tank	Northern-central portion of Phase I Property	Item 28: Gasoline and Associated Products Storage in Fixed Tanks	On-site	BTEX PHCs (F ₁ -F ₄) VOCs	Soil Groundwater
				PAHs	Soil
APEC 4A Fill Material of Unknown Quality (former remedial excavation)	Central and eastern portions of Phase I Property	Item 30: Fill Material of Unknown Quality	On-site	Metals (including As, Sb, Se)	Soil
APEC 4B Fill Material of Unknown Quality (demolition of former garage)	Northeastern portion of the Phase I Property	Item 30: Fill Material of Unknown Quality	On-site	Metals (including As, Sb, Se)	Soil
APEC 4C Fill Material of Unknown Quality (former waste oil tank nest)	North-central portion of the Phase I Property	Item 30: Fill Material of Unknown Quality	On-site	Metals (including As, Sb, Se)	Soil

Table 1: Areas of Potential Environmental Concern					
Area of Potential Environmental Concern	Location of APEC on Phase I Property	Potentially Contaminating Activity (PCA)	Location of PCA (on-site / off-site)	Contaminants of Potential Concern (CPCs)	Media Potentially Impacted (Groundwater, Soil, and/or Sediment)
APEC 5¹ Use of Road Salt on Commercial Parking Area	Across entire Phase I Property	Not Applicable	On-site	EC SAR	Soil
				Sodium Chloride	Groundwater
APEC 6 Former Retail Fuel Outlet	North-western portion of Phase I Property	Item 28: Gasoline and Associated Products Storage in Fixed Tanks	20 m west of site	BTEX PHCs (F ₁ -F ₄)	Soil Groundwater
APEC 7 Former Retail Fuel Outlet	South portion of Phase I Property	Item 28: Gasoline and Associated Products Storage in Fixed Tanks	30 m south of site	BTEX PHCs (F ₁ -F ₄)	Soil Groundwater
Notes:					
1 – In accordance with Section 49.1 of Ontario Regulation 153/04 standards are deemed to be met if an applicable site condition standard is exceeded at a property solely because the qualified person has determined, based on a phase two environmental site assessment, that a substance has been applied to surfaces for the safety of vehicular or pedestrian traffic under conditions of snow or ice or both. As further discussed in the Phase II CSM which accompanies the RSC submission, the exemption outlined in Section 49.1 is being relied upon with respect to the RSC Property.					

As noted in the 2016 Phase I ESA, the remaining off-site PCAs identified within the Phase I Study Area are not considered to result in APECs on the Phase I Property based on separation distance and/or their down/cross gradient locations.

Assessment of Uncertainty and/or Absence of Information

The information available for review as part of the preparation of this Phase I ESA is considered to be sufficient to conclude that there are potentially contaminating activities (PCAs) on the Phase I property that have resulted in areas of potential environmental concern (APECs). The presence of PCAs generating APECs was confirmed by a variety of independent sources. As such, the conclusions of this report are not affected by uncertainty which may be present with respect to the individual sources.

Conclusions

Based on the findings of the Phase I ESA Update, no additional APECs were identified on the Phase I Property from the time of the 2016 Phase I ESA. Further to the recommendations provided in the 2016 Phase II ESA report, additional investigation of the subsurface conditions at the Phase I Property has been undertaken. The findings of the supplemental investigation are provided in an Updated Phase II ESA report, provided under separate cover.

Statement of Limitations

This Phase I - Environmental Site Assessment Update report has been prepared in general accordance with Ontario Regulation 153/04, as amended, under the Environmental Protection Act.

The conclusions presented herein are based on information gathered from a limited historical review and field inspection program. The findings of the Phase I - ESA Update are based on a review of readily available geological, historical and regulatory information and a cursory review made at the time of the field assessment.

Should any conditions be encountered at the subject site and/or historical information that differ from our findings, we request that we be notified immediately in order to allow for a reassessment.

This report was prepared for the sole use of Milito Investments. Permission and notification from the above noted party and Paterson will be required to release this report to any other party.

We trust that this submission satisfies your current requirements. Should you have any questions please contact the undersigned.

Paterson Group Inc.



Jesse Andrechek, BAsC



Karyn Munch, P.Eng., QP_{ESA}



Report Distribution:

- Milito Investments
- Paterson Group

Figures:

- Figure 1 – Key Plan
- Figure 2 – Topographic Map
- Drawing PE3865-6 – Site Plan
- Drawing PE3865-7 – Surrounding Land Use Plan

Mr. Carlo Milito
Page 10
File: PE3865-LET.04

Appendix:

- MECP FOI Request
- HLUI Request
- TSSA Correspondence
- ERIS Report



FIGURE 1
KEY PLAN

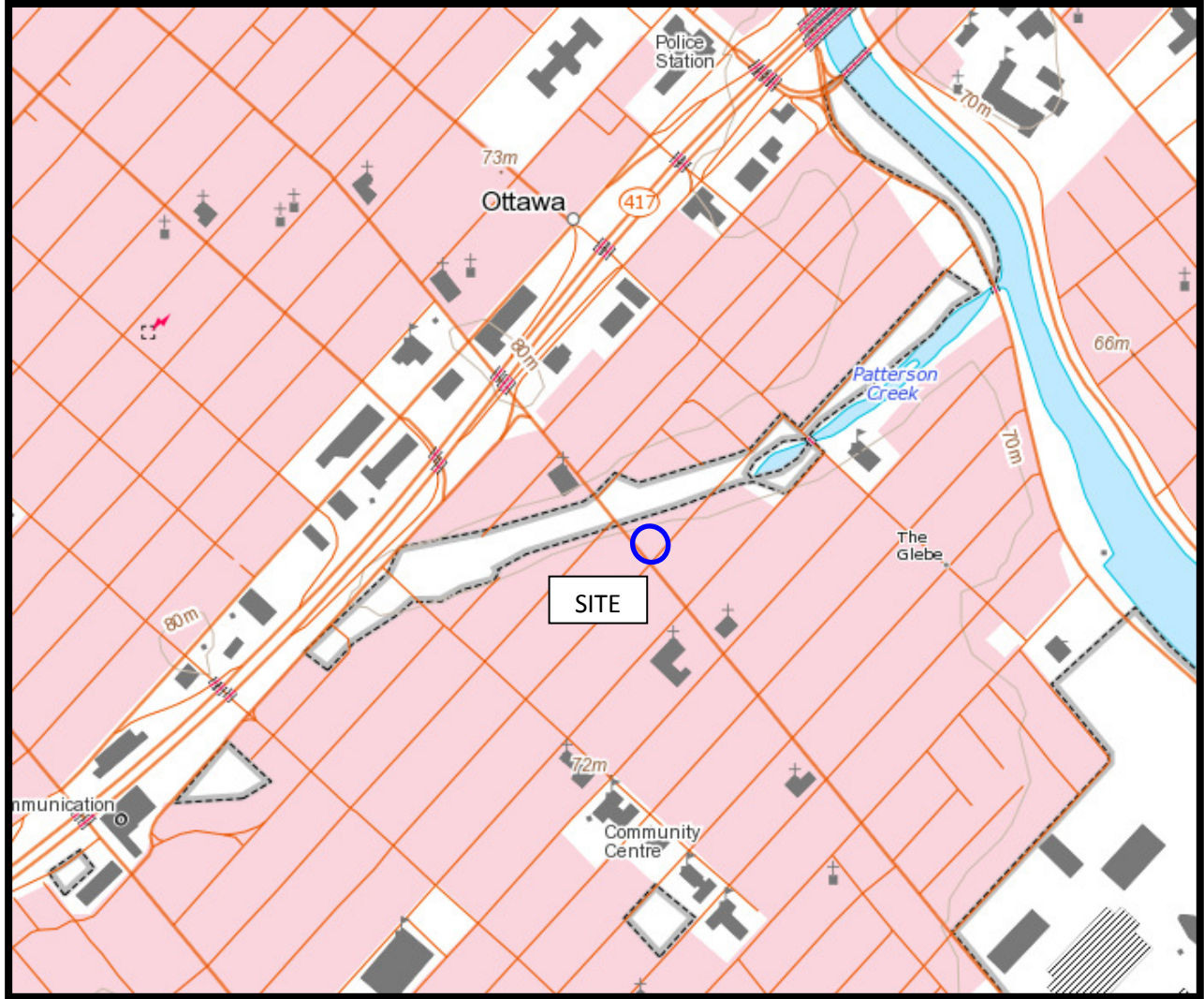
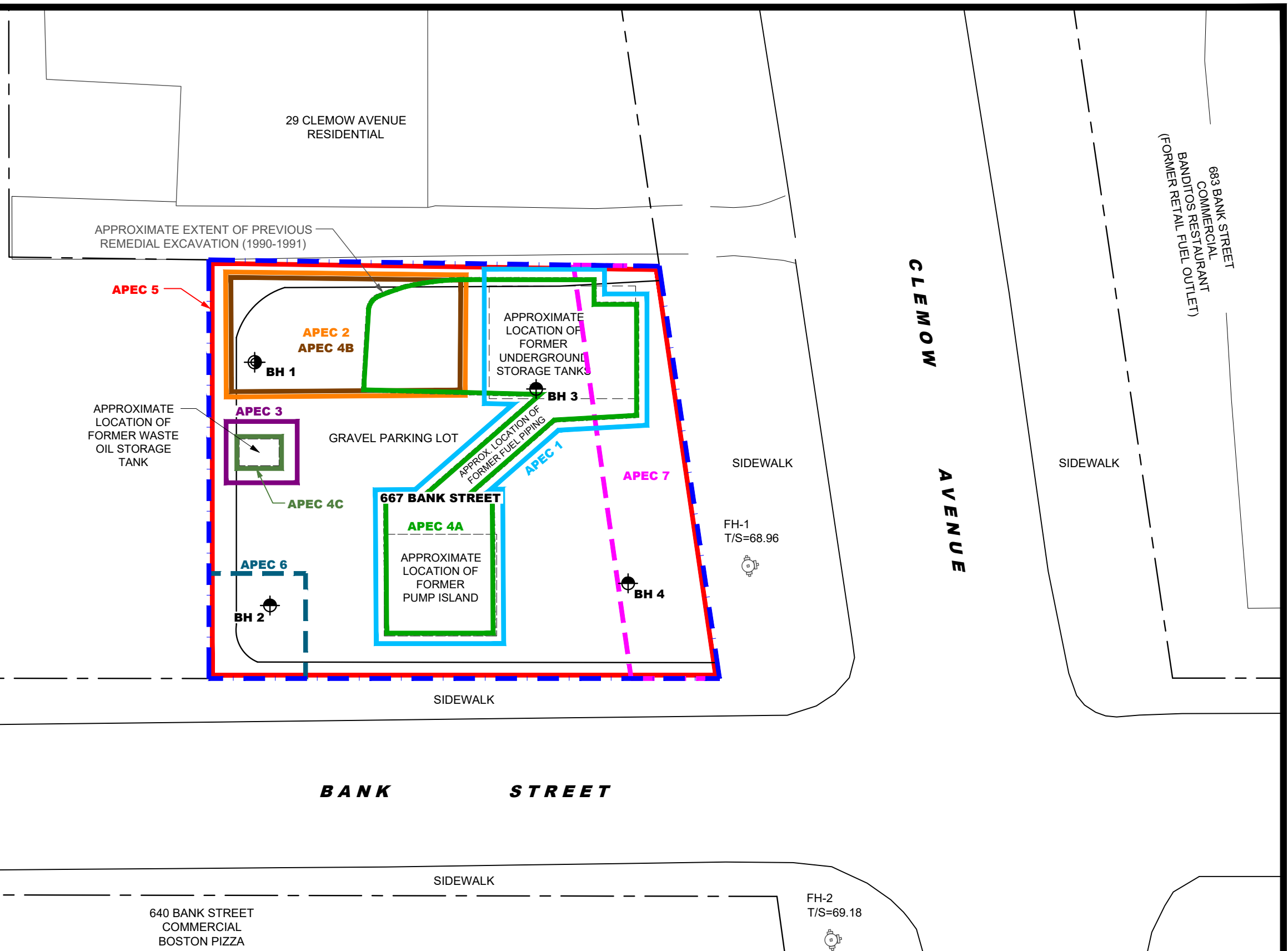
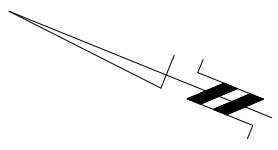

FIGURE 2
TOPOGRAPHIC MAP



AREAS OF POTENTIAL ENVIRONMENTAL CONCERN:

- 1) FORMER ON-SITE RETAIL FUEL OUTLET
- 2) FORMER ON-SITE AUTOMOTIVE SERVICE GARAGE
- 3) FORMER WASTE OIL STORAGE TANK
- 4A) REMEDIAL EXCAVATION AREA
- 4B) FORMER AUTOMOTIVE SERVICE GARAGE AREA
- 4C) FORMER FORMER WASTE OIL STORAGE TANK AREA
- 5) USE OF ROAD SALT ON COMMERCIAL PAVING AREA (ENTIRE SITE)
- 6) FORMER OFF-SITE RETAIL FUEL OUTLET
- 7) FORMER OFF-SITE RETAIL FUEL OUTLET

LEGEND:

- BOREHOLE LOCATION (2016)
- BOREHOLE WITH MONITORING WELL LOCATION (2016)

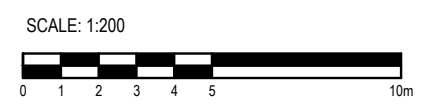

patersongroup
consulting engineers

154 Colonnade Road South
Ottawa, Ontario K2E 7J5
Tel: (613) 226-7381 Fax: (613) 226-6344

NO.	REVISIONS	DATE	INITIAL

MILITO INVESTMENTS
PHASE I - ENVIRONMENTAL SITE ASSESSMENT UPDATE
667 BANK STREET
OTTAWA, ONTARIO

Title: **SITE PLAN**

Scale:	1:200	Date:	02/2022
Drawn by:	YA	Report No.:	PE3865-LET.04
Checked by:	JA	Dwg. No.:	PE3865-6
Approved by:	MSD	Revision No.:	

p:\autocad\drawings\environmental\pe3865\pe3865-site plan.dwg

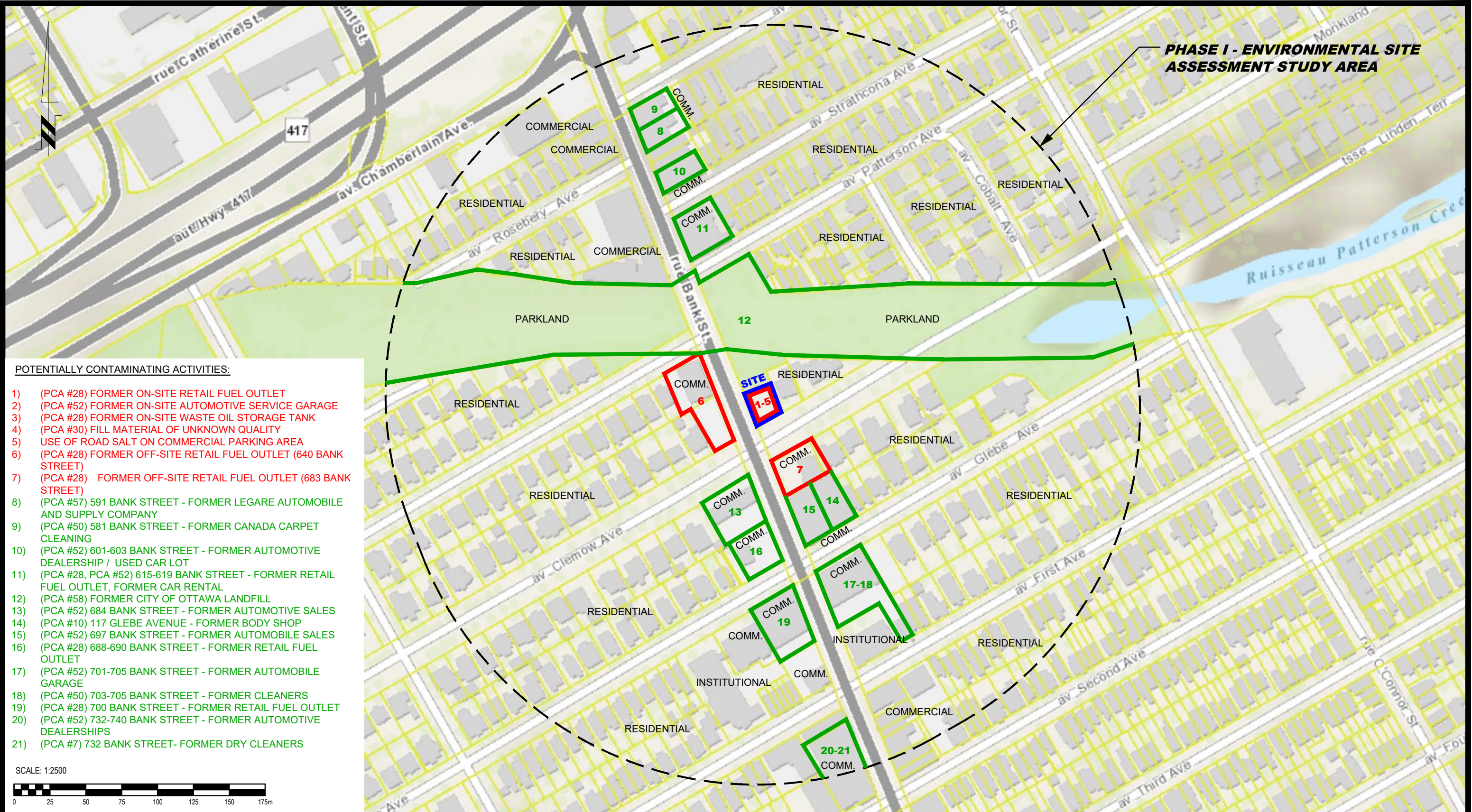

PHASE I - ENVIRONMENTAL SITE ASSESSMENT STUDY AREA

POTENTIALLY CONTAMINATING ACTIVITIES:

- 1) (PCA #28) FORMER ON-SITE RETAIL FUEL OUTLET
- 2) (PCA #52) FORMER ON-SITE AUTOMOTIVE SERVICE GARAGE
- 3) (PCA #28) FORMER ON-SITE WASTE OIL STORAGE TANK
- 4) (PCA #30) FILL MATERIAL OF UNKNOWN QUALITY
- 5) USE OF ROAD SALT ON COMMERCIAL PARKING AREA
- 6) (PCA #28) FORMER OFF-SITE RETAIL FUEL OUTLET (640 BANK STREET)
- 7) (PCA #28) FORMER OFF-SITE RETAIL FUEL OUTLET (683 BANK STREET)
- 8) (PCA #57) 591 BANK STREET - FORMER LEGARE AUTOMOBILE AND SUPPLY COMPANY
- 9) (PCA #50) 581 BANK STREET - FORMER CANADA CARPET CLEANING
- 10) (PCA #52) 601-603 BANK STREET - FORMER AUTOMOTIVE DEALERSHIP / USED CAR LOT
- 11) (PCA #28, PCA #52) 615-619 BANK STREET - FORMER RETAIL FUEL OUTLET, FORMER CAR RENTAL
- 12) (PCA #58) FORMER CITY OF OTTAWA LANDFILL
- 13) (PCA #52) 684 BANK STREET - FORMER AUTOMOTIVE SALES
- 14) (PCA #10) 117 GLEBE AVENUE - FORMER BODY SHOP
- 15) (PCA #52) 697 BANK STREET - FORMER AUTOMOBILE SALES
- 16) (PCA #28) 688-690 BANK STREET - FORMER RETAIL FUEL OUTLET
- 17) (PCA #52) 701-705 BANK STREET - FORMER AUTOMOBILE GARAGE
- 18) (PCA #50) 703-705 BANK STREET - FORMER CLEANERS
- 19) (PCA #28) 700 BANK STREET - FORMER RETAIL FUEL OUTLET
- 20) (PCA #52) 732-740 BANK STREET - FORMER AUTOMOTIVE DEALERSHIPS
- 21) (PCA #7) 732 BANK STREET - FORMER DRY CLEANERS

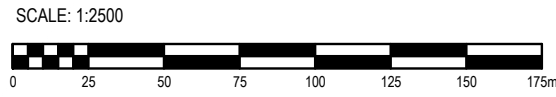

patersongroup
 consulting engineers

154 Colonnade Road South
 Ottawa, Ontario K2E 7J5
 Tel: (613) 226-7381 Fax: (613) 226-6344

NO.	REVISIONS	DATE	INITIAL

MILITO INVESTMENTS
 PHASE I - ENVIRONMENTAL SITE ASSESSMENT UPDATE
 667 BANK STREET
 OTTAWA, ONTARIO

Title: **SURROUNDING LAND USE PLAN**

Scale:	1:2500	Date:	02/2022
Drawn by:	YA	Report No.:	PE3865-LET.04
Checked by:	JA	Dwg. No.:	PE3865-7
Approved by:	MSD	Revision No.:	

p:\autocad\drawings\environmental\pe3865\pe3865-surrounding land use plan.dwg

Freedom of Information and
Protection of Privacy Office
40 St. Clair Avenue West, 12th Floor
Toronto ON M4V 1M2
Telephone 416 314-4075

Instructions

Use this form to request records that are in the Ministry's files on environmental concerns related to properties. Our fax number is 416 314-4285.

For Ministry Use Only

FOI Request Number	Date Request Received (yyyy/mm/dd)
Fee Paid	<input type="checkbox"/> Cheque <input type="checkbox"/> VISA/MC <input type="checkbox"/> Cash/Money Order
<input type="checkbox"/> CNR <input type="checkbox"/> ER <input type="checkbox"/> NOR <input type="checkbox"/> SWR <input type="checkbox"/> WCR <input type="checkbox"/> IEB <input type="checkbox"/> EAA <input type="checkbox"/> EMR <input type="checkbox"/> SCB <input type="checkbox"/> SDW	

1. Requester Data

Last Name Andrechek	First Name Jesse	Middle Initial J
Title Environmental Technician	Company Name Paterson Group	

Mailing Address

Unit Number	Street Number 154	Street Name Colonnade Road South	PO Box
City/Town Ottawa	Province Ontario	Postal Code K2E 7J5	
Email Address jandrechek@patersongroup.ca	Telephone Number 613 226-7381 913-3381 ext.	Fax Number	

Project/Reference Number PE 3865	Signature of Requester 
--	---

2. Request Parameters

Municipal Address (Municipal address mandatory for cities, towns or regions) PIN: 04133-0181			
Unit Number 667	Street Number 667	Street Name Bank Street	PO Box
Lot Number G	Concession C	Geographic Township Nepean	
City/Town/Village Ottawa	Province ON	Postal Code	

Present Property

1. Owner Milito Investments	Date of Ownership (yyyy/mm/dd) 1/1
Tenant (if applicable)	

Previous Property

1. Owner Shell Company of Canada	Date of Ownership (yyyy/mm/dd) 1928-1990
Tenant (if applicable)	

3. Search Parameters

Search Parameters	Specify Year(s) Requested
Environmental concerns (General correspondence, occurrence reports, abatement)	All
Orders	All
Spills	All
Investigations/prosecutions ► Owner and tenant information must be provided	2003-Present
Waste Generator number/classes	All

Files older than 2 years may require \$60.00 retrieval cost. There is no guarantee that records responsive to your request will be located.

4. Environmental Compliance Approvals/Certificates of Approval

Environmental Compliance Approvals/Certificates of Approval	SD	Specify Year(s) Requested
air - emissions	<input checked="" type="checkbox"/>	1986- Present
renewable energy	<input checked="" type="checkbox"/>	1986- Present
water - mains, treatment, ground level, standpipes & elevated storage, pumping stations (local & booster)	<input checked="" type="checkbox"/>	1986- Present
sewage - sanitary, storm, treatment, stormwater, leachate & leachate treatment & sewage pump stations	<input checked="" type="checkbox"/>	1986- Present
waste water - industrial discharge	<input checked="" type="checkbox"/>	1986- Present
waste sites - disposal, landfill sites, transfer stations, processing sites, incinerator sites	<input checked="" type="checkbox"/>	1986- Present
waste systems - haulers: sewage, non-hazardous & hazardous waste, mobile waste processing units, PCB destruction	<input checked="" type="checkbox"/>	1986- Present

Proponent information must be provided and Environmental Compliance Approval/Certificate of Approval number(s) (if known). 1985 and prior records are searched manually. Search fees in excess of \$300.00 may be incurred, depending on the types and years to be searched. Specify Approval number(s) (if known). If supporting documents are also required, mark SD box and specify type e.g. maps, plans, reports, etc.

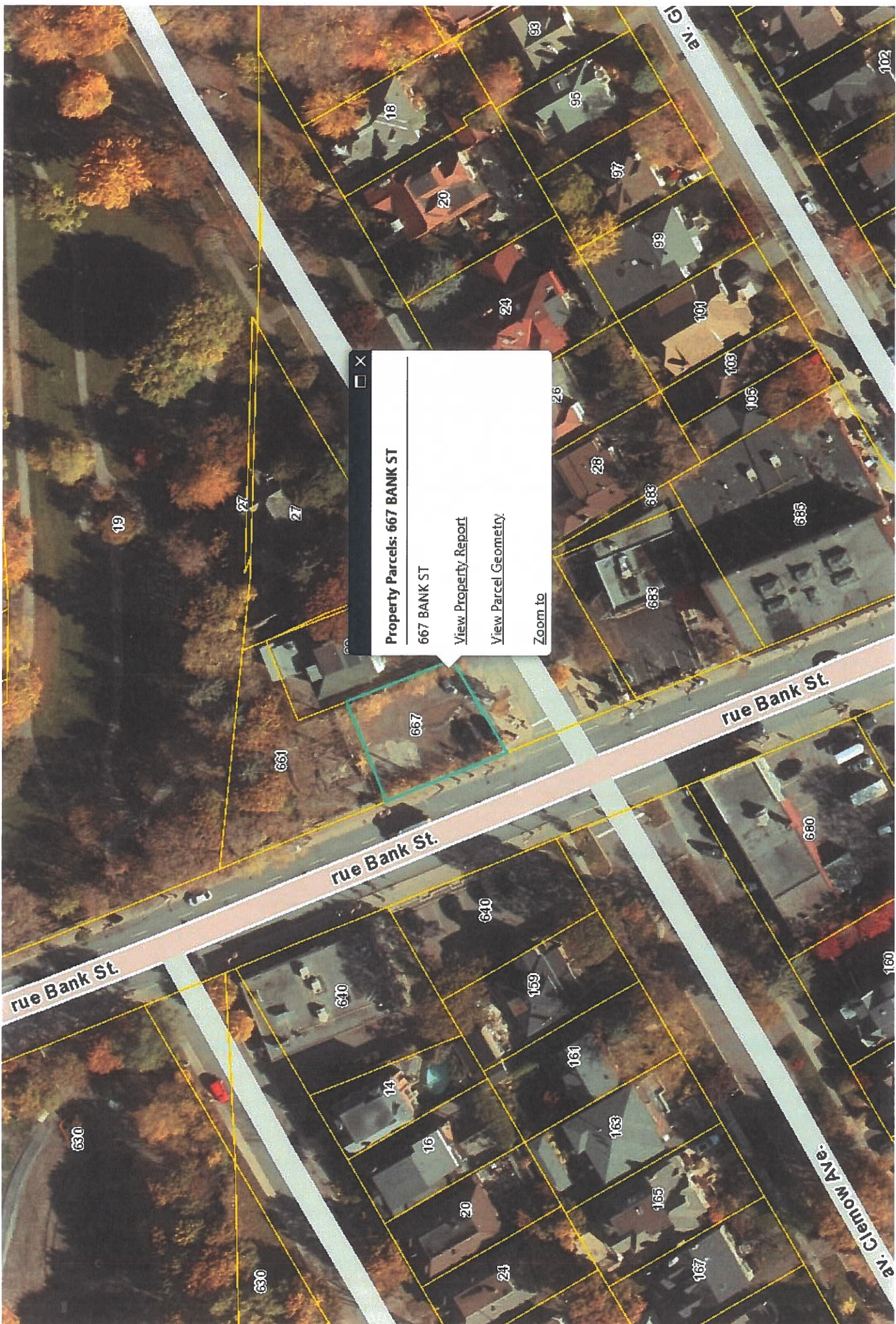

Property Parcels: 667 BANK ST

667 BANK ST

[View Property Report](#)

[View Parcel Geometry](#)

Zoom to

Office Use Only

Application Number: _____ Ward Number: _____ Application Received: (dd/mm/yyyy): _____
Client Service Centre Staff: _____ Fee Received: \$ _____



Historic Land Use Inventory

Application Form

Notice of Public Record

All information and materials required in support of your application shall be made available to the public, as indicated by Section 1.0.1 of *The Planning Act*, R.S.O. 1990, C.P.13.

Municipal Freedom of Information and Protection Act

Personal information on this form is collected under the authority the *Planning Act*, RSO 1990, c. P. 13 and will be used to process this application. Questions about this collection may be directed by mail to Manager, Business Support Services, Planning Infrastructure and Economic Development Department, 110 Laurier Avenue West, Ottawa, K1P 1J1, or by phone at (613) 580-2424, ext. 24075

Background Information

*Site Address or Location:

667 Bank Street, Ottawa ON

*Mandatory Field

Applicant/Agent Information:

Name: Paterson Group Inc
Mailing Address: 154 Colonnade Rd S, Nepean, ON K2E 7J5
Telephone: 613-226-7381 Email Address: jandrechek@patersongroup.ca

Registered Property Owner Information:

Same as above

Name: Milito Investments
Mailing Address: 697 Bank Street
Telephone: _____ Email Address: carlo.milito1@gmail.com

Site Details

Legal Description and PIN:

Part of Lot G, Concession C, Township of Nepean,
City of Ottawa PIN - 04133-0181

What is the land currently used for?

Parking / Vacant

Lot frontage: m Lot depth: m Lot area: _____ m²

OR Lot area: (irregular lot) m²

Does the site have Full Municipal Services: Yes No

Required Fees

Please don't hesitate to visit the [Historic Land Use Inventory website](#) more information. Fees must be paid in full at the time of application submission.

Planning Fee

\$128.00

Submittal Requirements

The following are required to be submitted with this application:

- 1. Consent to Disclose Information:** Consultants and other third parties may make requests for information on behalf of an individual or corporation. However, if the requester is not the owner of the property, **the requester must provide the City of Ottawa with a 'consent to disclose information' letter, signed by the property owner.** This will authorize the City of Ottawa to release any relevant information about the property or its owner(s) to the requester. Consent for disclosure is required in the event that personal information or proprietary company information is found concerning the property and its owner. All consents must clearly indicate the name of the property owner as well as the name of the requester, and must be signed and dated.
- 2. Disclaimer:** Requesters must read and understand the conditions included in the attached disclaimer and submit a signed disclaimer to the City of Ottawa's Planning, Infrastructure and Economic Development Department. This disclaimer is related to the Historic Land Use Inventory and must be received by the City of Ottawa, signed and dated by the requestor, before the process can begin.
- 3. A site plan or key plan of the property, its location and particular features.**
- 4. Any significant dates or time frames that you would like researched.**

Disclaimer
For use with HLUI Database

CITY OF OTTAWA ("the City") is the owner of the Historical Land Use Inventory ("HLUI"), a database of information on the type and location of land uses within the geographic area of Ottawa, which had or have the potential to cause contamination in soil, groundwater or surface water.

The City, in providing information from the HLUI, to Paterson Group ("the Requester") does so only under the following conditions and understanding:

1. The HLUI may contain erroneous information given that such records and sources of information may be flawed. Changes in municipal addresses over time may have introduced error in such records and sources of information. The City is not responsible for any errors or omissions in the HLUI and reserves the right to change and update the HLUI without further notice. The City does not, however, make any commitment to update the HLUI. Accordingly, all information from the HLUI is provided on an "as is" basis with no representation or warranty by the City with respect to the information's accuracy or exhaustiveness in responding to the request.
2. City staff will perform a search of the HLUI based on the information given by the Requester. City staff will make every effort to be accurate, however, the City does not provide an assurance, guarantee, warranty, representation (express or implied), as to the availability, accuracy, completeness or currency of information which will be provided to the Requester. The HLUI in no way confirms the presence or absence of contamination or pollution of any kind. The information provided by the City to the Requester is provided on the assumption that it will not be relied upon by any person whatsoever. The City denies all liability to any such persons attempting to rely on any information provided from the HLUI database.
3. The City, its employees, servants, agents, boards, officials or contractors take no responsibility for any actions, claims, losses, liability, judgments, demands, expenses, costs, damages or harm suffered by any person whatsoever including negligence in compiling or disseminating information in the HLUI.
4. Copyright is reserved to the City.
5. Any use of the information provided from the HLUI which a third party makes, or any reliance on or decisions to be based on it, are the responsibilities of such third parties. The City, its employees, servants, agents, boards, officials or contractors accept no responsibility for any damages, if any, suffered by a third party as a result of decisions made as a result of an information search of the HLUI.
6. Any use of this service by the Requestor indicates an acknowledgement, acceptance and limits of this disclaimer.
7. All information collected under this request and all records provided in response to this request are subject to the provisions of the Municipal Freedom of Information and Protection of Privacy Act, R.S.O. 1990, c. M.56, as amended.

Signed: 

Dated (dd/mm/yyyy): 14 - JAN - 2022

Per: Jesse Andrechek

(Please print name)

Title: Environmental Consultant

Company: Paterson Group Inc

patersongroup

Consulting Engineers

154 Colonnade Road South
Ottawa, Ontario
Canada, K2E 7J5
Tel: (613) 226-7381
Fax: (613) 226-6344

January 14, 2022
File: PE3865-LET.04

City of Ottawa
110 Laurier Avenue W
Ottawa, Ontario
K1P 1J1

Geotechnical Engineering
Environmental Engineering
Hydrogeology
Geological Engineering
Materials Testing
Building Science

www.patersongroup.ca

Subject: **Authorization Letter, HLUI Search
Phase I-Environmental Site Assessment Update
667 Bank Street
Ottawa, Ontario**

Dear Sir or Madame,

Please consider this letter as confirmation that Paterson Group has been retained to conduct a Phase I-Environmental Site Assessment at the aforementioned property.

With this letter, the property owner authorizes the City of Ottawa and other regulatory bodies to release, to Paterson Group, information requested for the purpose of completing an environmental assessment of the property.

Name of Company/Property Owner:

MILITO INVESTMENTS 

Name of Representative:

Authorization of Representative:

Date:

18 - JAN - 2022

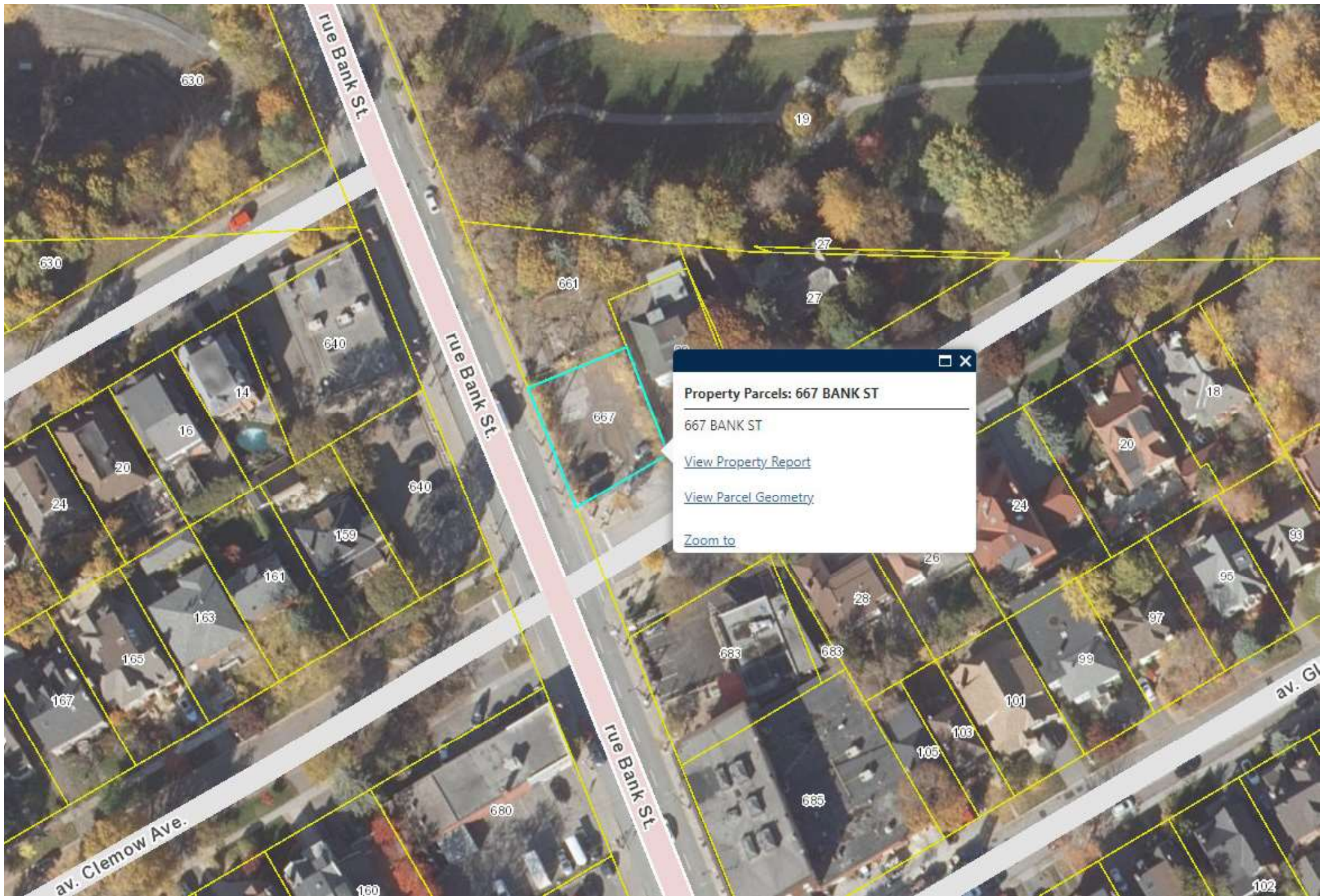

Property Parcels: 667 BANK ST

667 BANK ST

[View Property Report](#)

[View Parcel Geometry](#)

[Zoom to](#)

Jesse Andrechek

From: Public Information Services <publicinformationsservices@tssa.org>
Sent: January 18, 2022 3:39 PM
To: Jesse Andrechek
Subject: RE: Search Records Request: PE3865

Please refrain from sending documents to head office and only submit your requests electronically via email along with credit card payment. We are all working remotely and mailing in applications with cheques will lengthen the overall processing time.

RECORD FOUND

Hello,

Thank you for your request for confirmation of public information.

- We confirm that there are records in our database of fuel storage tanks at the subject addresses.

INSTANCE NUMBER	ADDRESS	CITY	PROVINCE	POSTAL CODE	STATUS	FACILITY/DEVICE
9707655	667 BANK ST	OTTAWA	ON	K1S 3T7	EXPIRED	FS GASOLINE STATION - FULL SERVE

For a further search in our archives please complete our release of public information form found at <https://www.tssa.org/en/about-tssa/release-of-public-information.aspx?mid=392> and email the completed form to publicinformationsservices@tssa.org along with a fee of \$56.50 (including HST) per location. The fee is payable with credit card (Visa or MasterCard).

Although TSSA believes the information provided pursuant to your request is accurate, please note that TSSA does not warrant this information in any way whatsoever.

Kind regards,

Mariah



Public Information Agent

Facilities and Business Services

345 Carlingview Drive

Toronto, Ontario M9W 6N9

Tel: +1-416-734-6222 | Fax: +1-416-734-3568 | E-Mail: publicinformationsservices@tssa.org

www.tssa.org



From: Jesse

Andrechek <JAndrechek@patersongroup.ca>

Sent: January 18, 2022 10:37 AM

To: Public Information Services <publicinformationsservices@tssa.org>

Subject: Search Records Request: PE3865

[CAUTION]: This email originated outside the organisation.

Please do not click links or open attachments unless you recognise the source of this email and know the content is safe.

Good afternoon,

Could you please complete a search of your records for underground/aboveground storage tanks, historical spills or other incidents/infractions for the following addresses in Ottawa, ON:

Bank Street: 667, 683, 685, 661, 640, 680, 690

Clemow Avenue: 29, 27

Thank you,

Best regards,
Jesse Andrechek, BASc

patersongroup
solution oriented engineering
over 60 years serving our clients

154 Colonnade Road South
Ottawa, Ontario, K2E 7J5
Tel: (613) 226-7381 Ext. 228
Cell: (613) 913-3381

This electronic message and any attached documents are intended only for the named recipients. This communication from the Technical Standards and Safety Authority may contain information that is privileged, confidential or otherwise protected from disclosure and it must not be disclosed, copied, forwarded or distributed without authorization. If you have received this message in error, please notify the sender immediately and delete the original message.



DATABASE REPORT

Project Property: *PE3865 - 667 Bank Street
667 Bank Street
Ottawa ON K1S 3T8*

Project No: *PE3865*

Report Type: *Standard Report*

Order No: *22011100243*

Requested by: *Paterson Group Inc.*

Date Completed: *January 14, 2022*

Table of Contents

Table of Contents.....	2
Executive Summary.....	3
Executive Summary: Report Summary.....	4
Executive Summary: Site Report Summary - Project Property.....	6
Executive Summary: Site Report Summary - Surrounding Properties.....	7
Executive Summary: Summary By Data Source.....	16
Map.....	30
Aerial.....	31
Topographic Map.....	32
Detail Report.....	33
Unplottable Summary.....	99
Unplottable Report.....	101
Appendix: Database Descriptions.....	107
Definitions.....	116

Notice: IMPORTANT LIMITATIONS and YOUR LIABILITY

Reliance on information in Report: This report DOES NOT replace a full Phase I Environmental Site Assessment but is solely intended to be used as a database review of environmental records.

License for use of information in Report: No page of this report can be used without this cover page, this notice and the project property identifier. The information in Report(s) may not be modified or re-sold.

Your Liability for misuse: Using this Service and/or its reports in a manner contrary to this Notice or your agreement will be in breach of copyright and contract and ERIS may obtain damages for such mis-use, including damages caused to third parties, and gives ERIS the right to terminate your account, rescind your license to any previous reports and to bar you from future use of the Service.

No warranty of Accuracy or Liability for ERIS: The information contained in this report has been produced by ERIS Information Limited Partnership ("ERIS") using various sources of information, including information provided by Federal and Provincial government departments. The report applies only to the address and up to the date specified on the cover of this report, and any alterations or deviation from this description will require a new report. This report and the data contained herein does not purport to be and does not constitute a guarantee of the accuracy of the information contained herein and does not constitute a legal opinion nor medical advice. Although ERIS has endeavored to present you with information that is accurate, ERIS disclaims, any and all liability for any errors, omissions, or inaccuracies in such information and data, whether attributable to inadvertence, negligence or otherwise, and for any consequences arising therefrom. Liability on the part of ERIS is limited to the monetary value paid for this report.

Trademark and Copyright: You may not use the ERIS trademarks or attribute any work to ERIS other than as outlined above. This Service and Report (s) are protected by copyright owned by ERIS Information Limited Partnership. Copyright in data used in the Service or Report(s) (the "Data") is owned by ERIS or its licensors. The Service, Report(s) and Data may not be copied or reproduced in whole or in any substantial part without prior written consent of ERIS.

Executive Summary

Property Information:

Project Property: PE3865 - 667 Bank Street
667 Bank Street Ottawa ON K1S 3T8

Project No: PE3865

Coordinates:

Latitude: 45.406136
Longitude: -75.6898891
UTM Northing: 5,028,300.03
UTM Easting: 446,011.70
UTM Zone: 18T

Elevation: 229 FT
69.88 M

Order Information:

Order No: 22011100243
Date Requested: January 11, 2022
Requested by: Paterson Group Inc.
Report Type: Standard Report

Historical/Products:

Executive Summary: Report Summary

<i>Database</i>	<i>Name</i>	<i>Searched</i>	<i>Project Property</i>	<i>Within 0.25 km</i>	<i>Total</i>
AAGR	<i>Abandoned Aggregate Inventory</i>	Y	0	0	0
AGR	<i>Aggregate Inventory</i>	Y	0	0	0
AMIS	<i>Abandoned Mine Information System</i>	Y	0	0	0
ANDR	<i>Anderson's Waste Disposal Sites</i>	Y	0	1	1
AST	<i>Aboveground Storage Tanks</i>	Y	0	0	0
AUWR	<i>Automobile Wrecking & Supplies</i>	Y	0	0	0
BORE	<i>Borehole</i>	Y	0	3	3
CA	<i>Certificates of Approval</i>	Y	0	7	7
CDRY	<i>Dry Cleaning Facilities</i>	Y	0	0	0
CFOT	<i>Commercial Fuel Oil Tanks</i>	Y	0	0	0
CHEM	<i>Chemical Manufacturers and Distributors</i>	Y	0	0	0
CHM	<i>Chemical Register</i>	Y	0	0	0
CNG	<i>Compressed Natural Gas Stations</i>	Y	0	0	0
COAL	<i>Inventory of Coal Gasification Plants and Coal Tar Sites</i>	Y	0	0	0
CONV	<i>Compliance and Convictions</i>	Y	0	0	0
CPU	<i>Certificates of Property Use</i>	Y	0	0	0
DRL	<i>Drill Hole Database</i>	Y	0	0	0
DTNK	<i>Delisted Fuel Tanks</i>	Y	1	3	4
EASR	<i>Environmental Activity and Sector Registry</i>	Y	0	0	0
EBR	<i>Environmental Registry</i>	Y	0	0	0
ECA	<i>Environmental Compliance Approval</i>	Y	0	5	5
EEM	<i>Environmental Effects Monitoring</i>	Y	0	0	0
EHS	<i>ERIS Historical Searches</i>	Y	0	21	21
EIIS	<i>Environmental Issues Inventory System</i>	Y	0	0	0
EMHE	<i>Emergency Management Historical Event</i>	Y	0	0	0
EPAR	<i>Environmental Penalty Annual Report</i>	Y	0	0	0
EXP	<i>List of Expired Fuels Safety Facilities</i>	Y	0	0	0
FCON	<i>Federal Convictions</i>	Y	0	0	0
FCS	<i>Contaminated Sites on Federal Land</i>	Y	0	0	0
FOFT	<i>Fisheries & Oceans Fuel Tanks</i>	Y	0	0	0
FRST	<i>Federal Identification Registry for Storage Tank Systems (FIRSTS)</i>	Y	0	0	0
FST	<i>Fuel Storage Tank</i>	Y	0	1	1
FSTH	<i>Fuel Storage Tank - Historic</i>	Y	0	0	0
GEN	<i>Ontario Regulation 347 Waste Generators Summary</i>	Y	0	26	26
GHG	<i>Greenhouse Gas Emissions from Large Facilities</i>	Y	0	0	0
HINC	<i>TSSA Historic Incidents</i>	Y	0	1	1
IAFT	<i>Indian & Northern Affairs Fuel Tanks</i>	Y	0	0	0

Database	Name	Searched	Project Property	Within 0.25 km	Total
INC	<i>Fuel Oil Spills and Leaks</i>	Y	0	1	1
LIMO	<i>Landfill Inventory Management Ontario</i>	Y	0	0	0
MINE	<i>Canadian Mine Locations</i>	Y	0	0	0
MNR	<i>Mineral Occurrences</i>	Y	0	0	0
NATE	<i>National Analysis of Trends in Emergencies System (NATES)</i>	Y	0	0	0
NCPL	<i>Non-Compliance Reports</i>	Y	0	0	0
NDFT	<i>National Defense & Canadian Forces Fuel Tanks</i>	Y	0	0	0
NDSP	<i>National Defense & Canadian Forces Spills</i>	Y	0	0	0
NDWD	<i>National Defence & Canadian Forces Waste Disposal Sites</i>	Y	0	0	0
NEBI	<i>National Energy Board Pipeline Incidents</i>	Y	0	0	0
NEBP	<i>National Energy Board Wells</i>	Y	0	0	0
NEES	<i>National Environmental Emergencies System (NEES)</i>	Y	0	0	0
NPCB	<i>National PCB Inventory</i>	Y	0	0	0
NPRI	<i>National Pollutant Release Inventory</i>	Y	0	0	0
OGWE	<i>Oil and Gas Wells</i>	Y	0	0	0
OGW	<i>Ontario Oil and Gas Wells</i>	Y	0	0	0
OPCB	<i>Inventory of PCB Storage Sites</i>	Y	0	0	0
ORD	<i>Orders</i>	Y	0	0	0
PAP	<i>Canadian Pulp and Paper</i>	Y	0	0	0
PCFT	<i>Parks Canada Fuel Storage Tanks</i>	Y	0	0	0
PES	<i>Pesticide Register</i>	Y	0	7	7
PINC	<i>Pipeline Incidents</i>	Y	0	9	9
PRT	<i>Private and Retail Fuel Storage Tanks</i>	Y	1	1	2
PTTW	<i>Permit to Take Water</i>	Y	0	2	2
REC	<i>Ontario Regulation 347 Waste Receivers Summary</i>	Y	0	0	0
RSC	<i>Record of Site Condition</i>	Y	0	1	1
RST	<i>Retail Fuel Storage Tanks</i>	Y	0	0	0
SCT	<i>Scott's Manufacturing Directory</i>	Y	0	3	3
SPL	<i>Ontario Spills</i>	Y	0	12	12
SRDS	<i>Wastewater Discharger Registration Database</i>	Y	0	0	0
TANK	<i>Anderson's Storage Tanks</i>	Y	0	0	0
TCFT	<i>Transport Canada Fuel Storage Tanks</i>	Y	0	0	0
VAR	<i>Variances for Abandonment of Underground Storage Tanks</i>	Y	0	0	0
WDS	<i>Waste Disposal Sites - MOE CA Inventory</i>	Y	0	0	0
WDSH	<i>Waste Disposal Sites - MOE 1991 Historical Approval Inventory</i>	Y	0	1	1
WWIS	<i>Water Well Information System</i>	Y	0	9	9
Total:			2	114	116

Executive Summary: Site Report Summary - Project Property

<i>Map Key</i>	<i>DB</i>	<i>Company/Site Name</i>	<i>Address</i>	<i>Dir/Dist (m)</i>	<i>Elev diff (m)</i>	<i>Page Number</i>
1	PRT	BOB MITCHELL SERVICE CENTRE	667 BANK ST OTTAWA ON K1S3T7	-/0.0	0.00	33
1	DTNK	BOB MITCHELL SERVICE CENTRE	667 BANK ST OTTAWA ON K1S 3T7	-/0.0	0.00	33

Executive Summary: Site Report Summary - Surrounding Properties

<i>Map Key</i>	<i>DB</i>	<i>Company/Site Name</i>	<i>Address</i>	<i>Dir/Dist (m)</i>	<i>Elev Diff (m)</i>	<i>Page Number</i>
2	BORE		ON	WNW/33.3	0.00	33
3	BORE		ON	SW/34.9	-0.03	35
4	EHS		Gladstone Avenue Between Bank Street And Cartier Street Ottawa ON	SSE/49.3	0.69	37
5	EHS		640 Bank Street Ottawa ON	WNW/54.2	0.00	37
6	EHS		680 Bank Street Ottawa ON K1S 3T9	SSW/57.6	0.69	37
7	BORE		ON	WSW/63.6	-0.03	37
8	CA	OTTAWA CITY - BRONSON AVENUE	POWELL AVE./BANK ST. OTTAWA CITY ON	NW/64.9	-0.31	39
8	CA	R.M. OF OTTAWA-CARLETON - BRONSON AVE.	POWELL AVE./BANK ST. OTTAWA CITY ON	NW/64.9	-0.31	40
9	GEN	Tommy & Lefebvre Inc.	680 Bank St Ottawa ON K1S 3T9	SSW/75.7	1.00	40
10	INC		ON	SSE/91.4	1.00	40
11	ECA	City of Ottawa	630 Bank Street Ottawa ON K2G 6J8	NW/95.9	-1.12	41
12	EHS		690 Bank Street Ottawa ON K1S 3T9	S/100.1	2.11	41

Map Key	DB	Company/Site Name	Address	Dir/Dist (m)	Elev Diff (m)	Page Number
13	EHS		690 Bank Street Ottawa ON K1S 3T9	S/100.2	2.11	41
14	GEN	Marc Shabinsky	165 Clemow Ottawa ON K1S 2B3	WSW/100.4	0.69	42
15	EHS		690 Bank St Ottawa ON K1S 3T9	S/100.5	2.11	42
15	GEN	Obelysk Incorporated	690 Bank Street Ottawa ON K1S 3T9	S/100.5	2.11	42
16	WWIS		690 BANK STREET OTTAWA ON Well ID: 7137832	SSE/104.2	2.08	42
17	ECA	City of Ottawa	Glendale Avenue and Chamberlain Avenue (From Glendale Avenue to Lyon Street) Ottawa ON K2G 6J8	NNW/108.4	-1.00	45
18	SPL	Enbridge Gas Distribution Inc.	206 Patterson Ave Ottawa ON	NNE/110.0	-1.00	45
18	PINC	PIPELINE HIT - 1 ¼"	206 PATTERSON AVE.,OTTAWA,ON,K1S 1Y6,CA ON	NNE/110.0	-1.00	46
19	WWIS		CENTRAL PARK, BEHIND 612 BANK STREET, OPPOSITE OF PATTERSON AVE. OTTAWA ON Well ID: 7267672	WNW/111.7	-1.12	46
20	PRT	DAVID R COCHRANE	615 BANK ST OTTAWA ON K1S3T5	NNW/127.2	0.36	48
20	RSC	G Project Inc.	615 BANK ST, OTTAWA, ON, K1S 3T5 ON	NNW/127.2	0.36	49
20	SPL	Domicile Developments Inc.	615 Bank Street<UNOFFICIAL> Ottawa ON K1S 3T5	NNW/127.2	0.36	49

Map Key	DB	Company/Site Name	Address	Dir/Dist (m)	Elev Diff (m)	Page Number
20	CA	Domicile Developments Inc.	615 Bank Street Ottawa ON	NNW/127.2	0.36	50
20	DTNK	DAVID R COCHRANE	615 BANK ST OTTAWA ON K1S 3T5	NNW/127.2	0.36	50
20	DTNK	DAVID R COCHRANE	615 BANK ST OTTAWA ON	NNW/127.2	0.36	51
20	DTNK	DAVID R COCHRANE	615 BANK ST OTTAWA K1S 3T5 ON CA ON	NNW/127.2	0.36	51
20	ECA	Domicile Developments Inc.	615 Bank Street Ottawa ON K2A 0E7	NNW/127.2	0.36	51
20	FST	DAVID R COCHRANE	615 BANK ST OTTAWA K1S 3T5 ON CA ON	NNW/127.2	0.36	52
21	ANDR	Central Pk Dump	Ottawa ON K1S	WNW/127.7	-0.31	52
22	CA	RIDEAU GLEN DEVELOPMENTS INC.	701-711 BANK STREET (SWM) OTTAWA ON K1S 3V1	SSE/129.5	1.24	53
23	PES	FRANK TEE PHARMACIES LTD (SHOPPERS DRUG MART)	700-702 BANK ST OTTAWA ON K1S 3V2	SSE/138.7	2.00	53
23	PES	FRANK TEE PHARMACIES LTD O/A SHOPPERS DRUG MART#1258	700-702 BANK ST OTTAWA ON K1S 3V2	SSE/138.7	2.00	53
23	PES	GRENIER DRUGS INC O/A SHOPPERS DRUG MART #1258	700 - 702 BANK ST OTTAWA ON K1S 3V2	SSE/138.7	2.00	54
23	PES	GRENIER DRUGS INC O/A SHOPPERS DRUG MART #1258	700 - 702 BANK ST OTTAWA ON K1S 3V2	SSE/138.7	2.00	54
23	PES	KRISTA COTTREAU DRUGS LTD. O/A SHOPPERS DRUG MART #1258	700- 702 BANK ST. OTTAWA ON K1S3O2	SSE/138.7	2.00	55

Map Key	DB	Company/Site Name	Address	Dir/Dist (m)	Elev Diff (m)	Page Number
23	GEN	Krista Cottreau Drugs Ltd.	702 BANK STREET, UNIT 700 OTTAWA ON K1S 3V2	SSE/138.7	2.00	55
23	GEN	Krista Cottreau Drugs Ltd.	702 BANK STREET, UNIT 700 OTTAWA ON K1S 3V2	SSE/138.7	2.00	55
23	GEN	Krista Cottreau Drugs Ltd.	702 BANK STREET, UNIT 700 OTTAWA ON K1S 3V2	SSE/138.7	2.00	56
23	PES	FRANK TEE PHARMACIES LTD O/A SHOPPERS DRUG MART#1258	700-702 BANK ST OTTAWA ON K1S3V2	SSE/138.7	2.00	56
23	PES	GRENIER DRUGS INC O/A SHOPPERS DRUG MART #1258	700 - 702 BANK ST OTTAWA ON K4A0K4	SSE/138.7	2.00	56
23	GEN	B.Surani Drugs Ltd	702 BANK STREET, UNIT 700 OTTAWA ON K1S 3V2	SSE/138.7	2.00	57
23	GEN	B.Surani Drugs Ltd	702 BANK STREET, UNIT 700 OTTAWA ON K1S 3V2	SSE/138.7	2.00	57
24	EHS		702 Bank St Ottawa ON K1S 3V2	SSE/138.7	2.00	57
25	SCT	ONTARIO UPHOLSTERING CO	222 STRATHCONA AVE OTTAWA ON K1S 1X8	NNW/142.1	0.00	58
25	SCT	ONTARIO UPHOLSTERING CO.	222 Strathcona Ave Ottawa ON K1S 1X8	NNW/142.1	0.00	58
26	WDSH		W. of Bank St. (Central Park) OTTAWA ON	WNW/147.9	-0.31	58
27	SPL		48 Powell Ave Ottawa ON	WSW/155.2	0.69	58
27	PINC	ENBRIDGE GAS INC	48 POWELL AVE.,OTTAWA,ON,K1S 2A1, CA ON	WSW/155.2	0.69	59

Map Key	DB	Company/Site Name	Address	Dir/Dist (m)	Elev Diff (m)	Page Number
28	WWIS		ON <i>Well ID: 7273385</i>	NNW/167.5	2.45	59
29	CA	CHARLESFORT DEVELOPMENT CORP.	209-223 FIRST/130 GLEBE AVE. OTTAWA CITY ON	SSW/170.1	2.00	62
30	EHS		601 Bank St Ottawa ON K1S3T4	NNW/171.6	2.45	63
31	WWIS		ON <i>Well ID: 7273384</i>	NNW/173.8	2.45	63
32	EHS		729 Bank St Ottawa ON K1S3V1	SSE/176.4	2.00	66
33	SPL	Enbridge Energy Distribution Inc.	195 Patterson Ave Ottawa ON	NNE/180.6	0.46	66
33	PINC	ENBRIDGE GAS INC	195 PATTERSON AVE,,OTTAWA,ON,K1S 1Y4,CA ON	NNE/180.6	0.46	66
34	SPL		195 First Ave. Ottawa ON	SSE/182.0	2.00	67
34	PINC		195 First Avenue, Ottawa ON	SSE/182.0	2.00	67
35	SPL	Enbridge Gas Distribution Inc.	177 First Ave Ottawa ON	SE/182.5	2.03	68
35	PINC	PIPELINE HIT - 1 ¼"	177 FIRST AVE,,OTTAWA,ON,K1S 2G3, CA ON	SE/182.5	2.03	68
36	ECA	Hussein Fattah	595 Bank Street, Lot 7 Ottawa ON K1S 3T4	NNW/183.3	2.45	69
37	SPL	PRIVATE BUSINESS	595 BANK STREET STORAGE TANK OTTAWA CITY ON K1S 3T4	NNW/183.5	2.45	69

Map Key	DB	Company/Site Name	Address	Dir/Dist (m)	Elev Diff (m)	Page Number
37	CA		595 Bank Street, Lot 7 Ottawa ON K1S 3T4	NNW/183.5	2.45	69
37	GEN	Glebe Pet Hospital	595 Bank St. Ottawa ON K1S 3T4	NNW/183.5	2.45	70
38	PINC		722 Bank Street, Ottawa ON	SSE/184.2	2.00	70
39	EHS		722 Bank St Ottawa ON K1S3V2	SSE/184.2	2.00	70
40	GEN	DANIEL GREENBERG	11 CLEWOW AVE OTTAWA ON K1S 2B1	ENE/189.6	-1.00	71
41	SPL	Regional Crane Rentals Ltd.	90 Glebe Ave Ottawa ON K1S 2C3	E/191.6	-0.08	71
42	GEN	Atwill-Morin (Ontario) Inc.	217, First Avenue Ottawa ON K1S 2G5	S/193.7	2.60	71
43	SPL	PRIVATE OWNER	CORNER OF FIRST AVENUE AND BANK STREET. MOTOR VEHICLE (OPERATING FLUID) OTTAWA CITY ON	SSE/202.8	2.17	72
43	SPL		Intersection of First Ave and Bank Street South Ottawa ON	SSE/202.8	2.17	72
43	SPL		First Ave. at Bank St. Ottawa ON	SSE/202.8	2.17	73
44	WWIS		174 FIRST AVE. OTTAWA ON <i>Well ID: 7296512</i>	SE/208.1	2.00	73
45	EHS		745 Bank St Ottawa ON K1S3V3	SSE/209.1	2.00	76
46	WWIS		CENTRAL PARK, WALKWAY NEAR THE END OF ROSEBERRY AVENUE OTTAWA ON	WNW/211.4	-1.08	76

Map Key	DB	Company/Site Name	Address	Dir/Dist (m)	Elev Diff (m)	Page Number
			Well ID: 7267673			
47	WWIS		745 BANK ST OTTAWA ON Well ID: 7300754	SSE/216.5	1.99	79
48	PINC		580 Bank St. Ottawa ON	NW/220.2	6.03	81
49	PINC		724 Bank Street, Ottawa ON	SSE/221.5	1.99	82
49	EHS		724 Bank Street Ottawa ON K1S 3V4	SSE/221.5	1.99	82
49	EHS		724 Bank Street Ottawa ON K1S 3V4	SSE/221.5	1.99	83
50	WWIS		174 FIRST AVE. OTTAWA ON Well ID: 7296513	SE/221.6	2.00	83
51	WWIS		745 BANK ST OTTAWA ON Well ID: 7300753	SSE/222.5	1.99	86
52	EHS		724 Bank St Ottawa ON K1S3V4	SSE/224.2	2.17	89
53	PINC	ROBERT EXCAVATING	164 FIRST AVE.,OTTAWA,ON,K1S 2G4, CA ON	SE/225.1	2.00	89
54	PTTW	Trinidad and Tabago High Commission	200 First Street CITY OF OTTAWA ON	S/227.5	3.08	89
55	EHS		200 Pretoria Avenue Ottawa ON K1S 1X2	N/230.1	4.33	90
56	EHS		214 Pretoria Avenue Ottawa ON K1S 1X2	NNW/230.3	5.44	90
57	SCT	PLASTIC OF OTTAWA LTD.	216 PRETORIA AVE OTTAWA ON K1S 1X2	NNW/231.5	6.83	90

Map Key	DB	Company/Site Name	Address	Dir/Dist (m)	Elev Diff (m)	Page Number
57	EHS		216 Pretoria Ave Ottawa ON K1S 1X2	NNW/231.5	6.83	91
58	EHS		200 Pretoria Ave Ottawa ON K1S1X2	N/234.4	4.33	91
59	GEN	OTTAWA CAMERA CLINIC AND STUDIO I	732 BANK STREET OTTAWA ON K1S 3V4	SSE/239.5	1.99	91
60	SPL	PRIVATE OWNER	200 1ST AVE, K1S 2G6 STORAGE TANK/BARREL OTTAWA CITY ON	S/247.3	3.08	91
60	EHS		200 First Avenue Ottawa ON K1S 2G6	S/247.3	3.08	92
60	EHS		200 First Avenue Ottawa ON K1S 2G6	S/247.3	3.08	92
60	GEN	THE REPUBLIC OF TRINIDAD AND TOBAGO EMBASSY	200 FIRST AVE OTTAWA ON K1S 2G6	S/247.3	3.08	92
60	GEN	High Commission for the Republic of Trinidad &	200 First Avenue Ottawa ON K1S 2G6	S/247.3	3.08	93
60	GEN	TRINIDAD AND TOBAGO HGH COMMISSION	200 FIRST AVE OTTAWA ON	S/247.3	3.08	93
60	GEN	TRINIDAD AND TOBAGO HGH COMMISSION	200 FIRST AVE OTTAWA ON K1S 2G6	S/247.3	3.08	93
60	GEN	TRINIDAD AND TOBAGO HGH COMMISSION	200 FIRST AVE OTTAWA ON K1S 2G6	S/247.3	3.08	93
60	GEN	TRINIDAD AND TOBAGO HGH COMMISSION	200 FIRST AVE OTTAWA ON K1S 2G6	S/247.3	3.08	94
60	GEN	TRINIDAD AND TOBAGO HGH COMMISSION	200 FIRST AVE OTTAWA ON K1S 2G6	S/247.3	3.08	94

Map Key	DB	Company/Site Name	Address	Dir/Dist (m)	Elev Diff (m)	Page Number
60	GEN	Trinidad and Tobago High Commission	200 First Avenue Ottawa ON K1S 2G6	S/247.3	3.08	94
60	GEN	TRINIDAD AND TOBAGO HIGH COMMISSION	200 FIRST AVENUE OTTAWA ON K1S 2G6	S/247.3	3.08	95
60	GEN	Trinidad and Tobago High Commission	200 First Avenue Ottawa ON K1S 2G6	S/247.3	3.08	95
60	GEN	High Commission of Trinidad & Tobago Ottawa	200 First Avenue ottawa ON K1A 2G6	S/247.3	3.08	95
60	GEN	High Commission of Trinidad & Tobago Ottawa	200 First Avenue ottawa ON K1A 2G6	S/247.3	3.08	95
61	HINC		159 PATTERSON AVENUE OTTAWA ON K1S 1Y4	NE/248.3	1.82	96
62	EHS		728 to 742 Bank St Ottawa ON K1S 3V4	SSE/248.8	1.99	96
62	PTTW	728 to 742 Bank Street Holdings Inc.	728 to 742 Bank Street CITY OF OTTAWA ON	SSE/248.8	1.99	96
62	GEN	Bank St. Holdings Inc	728 to 742 Bank Street Ottawa ON K1S 3V4	SSE/248.8	1.99	97
62	GEN	Bank St. Holdings Inc	728 to 742 Bank St. Ottawa ON	SSE/248.8	1.99	97
63	CA	Your Credit Union Limited	14 Chamberlain Avenue Ottawa ON K1S 1V9	NW/249.6	5.31	97
63	ECA	Your Credit Union Limited	14 Chamberlain Avenue Ottawa ON K1S 1V9	NW/249.6	5.31	97

Executive Summary: Summary By Data Source

ANDR - Anderson's Waste Disposal Sites

A search of the ANDR database, dated 1860s-Present has found that there are 1 ANDR site(s) within approximately 0.25 kilometers of the project property.

<u>Lower Elevation</u>	<u>Address</u>	<u>Direction</u>	<u>Distance (m)</u>	<u>Map Key</u>
Central Pk Dump	Ottawa ON K1S	WNW	127.70	<u>21</u>

BORE - Borehole

A search of the BORE database, dated 1875-Jul 2018 has found that there are 3 BORE site(s) within approximately 0.25 kilometers of the project property.

<u>Equal/Higher Elevation</u>	<u>Address</u>	<u>Direction</u>	<u>Distance (m)</u>	<u>Map Key</u>
	ON	WNW	33.33	<u>2</u>

<u>Lower Elevation</u>	<u>Address</u>	<u>Direction</u>	<u>Distance (m)</u>	<u>Map Key</u>
	ON	SW	34.93	<u>3</u>
	ON	WSW	63.61	<u>7</u>

CA - Certificates of Approval

A search of the CA database, dated 1985-Oct 30, 2011* has found that there are 7 CA site(s) within approximately 0.25 kilometers of the project property.

<u>Equal/Higher Elevation</u>	<u>Address</u>	<u>Direction</u>	<u>Distance (m)</u>	<u>Map Key</u>
Domicile Developments Inc.	615 Bank Street Ottawa ON	NNW	127.23	<u>20</u>
RIDEAU GLEN DEVELOPMENTS INC.	701-711 BANK STREET (SWM) OTTAWA ON K1S 3V1	SSE	129.50	<u>22</u>

<u>Equal/Higher Elevation</u>	<u>Address</u>	<u>Direction</u>	<u>Distance (m)</u>	<u>Map Key</u>
CHARLESFORT DEVELOPMENT CORP.	209-223 FIRST/130 GLEBE AVE. OTTAWA CITY ON	SSW	170.10	29
	595 Bank Street, Lot 7 Ottawa ON K1S 3T4	NNW	183.46	37
Your Credit Union Limited	14 Chamberlain Avenue Ottawa ON K1S 1V9	NW	249.62	63

<u>Lower Elevation</u>	<u>Address</u>	<u>Direction</u>	<u>Distance (m)</u>	<u>Map Key</u>
R.M. OF OTTAWA-CARLETON - BRONSON AVE.	POWELL AVE./BANK ST. OTTAWA CITY ON	NW	64.85	8
OTTAWA CITY - BRONSON AVENUE	POWELL AVE./BANK ST. OTTAWA CITY ON	NW	64.85	8

DTNK - Delisted Fuel Tanks

A search of the DTNK database, dated May 31, 2021 has found that there are 4 DTNK site(s) within approximately 0.25 kilometers of the project property.

<u>Equal/Higher Elevation</u>	<u>Address</u>	<u>Direction</u>	<u>Distance (m)</u>	<u>Map Key</u>
BOB MITCHELL SERVICE CENTRE	667 BANK ST OTTAWA ON K1S 3T7	-	0.00	1
DAVID R COCHRANE	615 BANK ST OTTAWA ON K1S 3T5	NNW	127.23	20
DAVID R COCHRANE	615 BANK ST OTTAWA K1S 3T5 ON CA ON	NNW	127.23	20
DAVID R COCHRANE	615 BANK ST OTTAWA ON	NNW	127.23	20

ECA - Environmental Compliance Approval

A search of the ECA database, dated Oct 2011- Nov 30, 2021 has found that there are 5 ECA site(s) within approximately 0.25 kilometers of the project property.

<u>Equal/Higher Elevation</u>	<u>Address</u>	<u>Direction</u>	<u>Distance (m)</u>	<u>Map Key</u>
Domicile Developments Inc.	615 Bank Street Ottawa ON K2A 0E7	NNW	127.23	<u>20</u>
Hussein Fattah	595 Bank Street, Lot 7 Ottawa ON K1S 3T4	NNW	183.25	<u>36</u>
Your Credit Union Limited	14 Chamberlain Avenue Ottawa ON K1S 1V9	NW	249.62	<u>63</u>

<u>Lower Elevation</u>	<u>Address</u>	<u>Direction</u>	<u>Distance (m)</u>	<u>Map Key</u>
City of Ottawa	630 Bank Street Ottawa ON K2G 6J8	NW	95.91	<u>11</u>
City of Ottawa	Glendale Avenue and Chamberlain Avenue (From Glendale Avenue to Lyon Street) Ottawa ON K2G 6J8	NNW	108.36	<u>17</u>

EHS - ERIS Historical Searches

A search of the EHS database, dated 1999-Nov 30, 2021 has found that there are 21 EHS site(s) within approximately 0.25 kilometers of the project property.

<u>Equal/Higher Elevation</u>	<u>Address</u>	<u>Direction</u>	<u>Distance (m)</u>	<u>Map Key</u>
	Gladstone Avenue Between Bank Street And Cartier Street Ottawa ON	SSE	49.28	<u>4</u>
	640 Bank Street Ottawa ON	WNW	54.23	<u>5</u>
	680 Bank Street Ottawa ON K1S 3T9	SSW	57.59	<u>6</u>

<u>Equal/Higher Elevation</u>	<u>Address</u>	<u>Direction</u>	<u>Distance (m)</u>	<u>Map Key</u>
	690 Bank Street Ottawa ON K1S 3T9	S	100.08	<u>12</u>
	690 Bank Street Ottawa ON K1S 3T9	S	100.20	<u>13</u>
	690 Bank St Ottawa ON K1S 3T9	S	100.53	<u>15</u>
	702 Bank St Ottawa ON K1S 3V2	SSE	138.70	<u>24</u>
	601 Bank St Ottawa ON K1S3T4	NNW	171.61	<u>30</u>
	729 Bank St Ottawa ON K1S3V1	SSE	176.40	<u>32</u>
	722 Bank St Ottawa ON K1S3V2	SSE	184.21	<u>39</u>
	745 Bank St Ottawa ON K1S3V3	SSE	209.12	<u>45</u>
	724 Bank Street Ottawa ON K1S 3V4	SSE	221.51	<u>49</u>
	724 Bank Street Ottawa ON K1S 3V4	SSE	221.51	<u>49</u>
	724 Bank St Ottawa ON K1S3V4	SSE	224.17	<u>52</u>
	200 Pretoria Avenue Ottawa ON K1S 1X2	N	230.10	<u>55</u>

<u>Equal/Higher Elevation</u>	<u>Address</u>	<u>Direction</u>	<u>Distance (m)</u>	<u>Map Key</u>
	214 Pretoria Avenue Ottawa ON K1S 1X2	NNW	230.34	56
	216 Pretoria Ave Ottawa ON K1S 1X2	NNW	231.53	57
	200 Pretoria Ave Ottawa ON K1S1X2	N	234.40	58
	200 First Avenue Ottawa ON K1S 2G6	S	247.28	60
	200 First Avenue Ottawa ON K1S 2G6	S	247.28	60
	728 to 742 Bank St Ottawa ON K1S 3V4	SSE	248.79	62

FST - Fuel Storage Tank

A search of the FST database, dated May 31, 2021 has found that there are 1 FST site(s) within approximately 0.25 kilometers of the project property.

<u>Equal/Higher Elevation</u>	<u>Address</u>	<u>Direction</u>	<u>Distance (m)</u>	<u>Map Key</u>
DAVID R COCHRANE	615 BANK ST OTTAWA K1S 3T5 ON CA ON	NNW	127.23	20

GEN - Ontario Regulation 347 Waste Generators Summary

A search of the GEN database, dated 1986-Aug 31, 2021 has found that there are 26 GEN site(s) within approximately 0.25 kilometers of the project property.

<u>Equal/Higher Elevation</u>	<u>Address</u>	<u>Direction</u>	<u>Distance (m)</u>	<u>Map Key</u>
Tommy & Lefebvre Inc.	680 Bank St Ottawa ON K1S 3T9	SSW	75.73	9

<u>Equal/Higher Elevation</u>	<u>Address</u>	<u>Direction</u>	<u>Distance (m)</u>	<u>Map Key</u>
Marc Shabinsky	165 Clemow Ottawa ON K1S 2B3	WSW	100.38	<u>14</u>
Obelysk Incorporated	690 Bank Street Ottawa ON K1S 3T9	S	100.53	<u>15</u>
Krista Cottreau Drugs Ltd.	702 BANK STREET, UNIT 700 OTTAWA ON K1S 3V2	SSE	138.69	<u>23</u>
Krista Cottreau Drugs Ltd.	702 BANK STREET, UNIT 700 OTTAWA ON K1S 3V2	SSE	138.69	<u>23</u>
Krista Cottreau Drugs Ltd.	702 BANK STREET, UNIT 700 OTTAWA ON K1S 3V2	SSE	138.69	<u>23</u>
B.Surani Drugs Ltd	702 BANK STREET, UNIT 700 OTTAWA ON K1S 3V2	SSE	138.69	<u>23</u>
B.Surani Drugs Ltd	702 BANK STREET, UNIT 700 OTTAWA ON K1S 3V2	SSE	138.69	<u>23</u>
Glebe Pet Hospital	595 Bank St. Ottawa ON K1S 3T4	NNW	183.46	<u>37</u>
Atwill-Morin (Ontario) Inc.	217, First Avenue Ottawa ON K1S 2G5	S	193.75	<u>42</u>
OTTAWA CAMERA CLINIC AND STUDIO I	732 BANK STREET OTTAWA ON K1S 3V4	SSE	239.49	<u>59</u>
THE REPUBLIC OF TRINIDAD AND TOBAGO EMBASSY	200 FIRST AVE OTTAWA ON K1S 2G6	S	247.28	<u>60</u>
High Commission for the Republic of Trinidad &	200 First Avenue Ottawa ON K1S 2G6	S	247.28	<u>60</u>

<u>Equal/Higher Elevation</u>	<u>Address</u>	<u>Direction</u>	<u>Distance (m)</u>	<u>Map Key</u>
TRINIDAD AND TOBAGO HGH COMMISSION	200 FIRST AVE OTTAWA ON	S	247.28	<u>60</u>
TRINIDAD AND TOBAGO HGH COMMISSION	200 FIRST AVE OTTAWA ON K1S 2G6	S	247.28	<u>60</u>
TRINIDAD AND TOBAGO HGH COMMISSION	200 FIRST AVE OTTAWA ON K1S 2G6	S	247.28	<u>60</u>
TRINIDAD AND TOBAGO HGH COMMISSION	200 FIRST AVE OTTAWA ON K1S 2G6	S	247.28	<u>60</u>
TRINIDAD AND TOBAGO HGH COMMISSION	200 FIRST AVE OTTAWA ON K1S 2G6	S	247.28	<u>60</u>
Trinidad and Tobago High Commission	200 First Avenue Ottawa ON K1S 2G6	S	247.28	<u>60</u>
TRINIDAD AND TOBAGO HIGH COMMISSION	200 FIRST AVENUE OTTAWA ON K1S 2G6	S	247.28	<u>60</u>
Trinidad and Tobago High Commission	200 First Avenue Ottawa ON K1S 2G6	S	247.28	<u>60</u>
High Commission of Trinidad & Tobago Ottawa	200 First Avenue ottawa ON K1A 2G6	S	247.28	<u>60</u>
High Commission of Trinidad & Tobago Ottawa	200 First Avenue ottawa ON K1A 2G6	S	247.28	<u>60</u>
Bank St. Holdings Inc	728 to 742 Bank Street Ottawa ON K1S 3V4	SSE	248.79	<u>62</u>

<u>Equal/Higher Elevation</u>	<u>Address</u>	<u>Direction</u>	<u>Distance (m)</u>	<u>Map Key</u>
Bank St. Holdings Inc	728 to 742 Bank St. Ottawa ON	SSE	248.79	62

<u>Lower Elevation</u>	<u>Address</u>	<u>Direction</u>	<u>Distance (m)</u>	<u>Map Key</u>
DANIEL GREENBERG	11 CLEMOW AVE OTTAWA ON K1S 2B1	ENE	189.58	40

HINC - TSSA Historic Incidents

A search of the HINC database, dated 2006-June 2009* has found that there are 1 HINC site(s) within approximately 0.25 kilometers of the project property.

<u>Equal/Higher Elevation</u>	<u>Address</u>	<u>Direction</u>	<u>Distance (m)</u>	<u>Map Key</u>
	159 PATTERSON AVENUE OTTAWA ON K1S 1Y4	NE	248.27	61

INC - Fuel Oil Spills and Leaks

A search of the INC database, dated May 31, 2021 has found that there are 1 INC site(s) within approximately 0.25 kilometers of the project property.

<u>Equal/Higher Elevation</u>	<u>Address</u>	<u>Direction</u>	<u>Distance (m)</u>	<u>Map Key</u>
	ON	SSE	91.39	10

PES - Pesticide Register

A search of the PES database, dated Oct 2011- Nov 30, 2021 has found that there are 7 PES site(s) within approximately 0.25 kilometers of the project property.

<u>Equal/Higher Elevation</u>	<u>Address</u>	<u>Direction</u>	<u>Distance (m)</u>	<u>Map Key</u>
FRANK TEE PHARMACIES LTD (SHOPPERS DRUG MART)	700-702 BANK ST OTTAWA ON K1S 3V2	SSE	138.69	23
GRENIER DRUGS INC O/A SHOPPERS DRUG MART #1258	700 - 702 BANK ST OTTAWA ON K4A0K4	SSE	138.69	23

<u>Equal/Higher Elevation</u>	<u>Address</u>	<u>Direction</u>	<u>Distance (m)</u>	<u>Map Key</u>
FRANK TEE PHARMACIES LTD O/A SHOPPERS DRUG MART#1258	700-702 BANK ST OTTAWA ON K1S3V2	SSE	138.69	23
KRISTA COTTREAU DRUGS LTD. O/A SHOPPERS DRUG MART #1258	700- 702 BANK ST. OTTAWA ON K1S3O2	SSE	138.69	23
GRENIER DRUGS INC O/A SHOPPERS DRUG MART #1258	700 - 702 BANK ST OTTAWA ON K1S 3V2	SSE	138.69	23
GRENIER DRUGS INC O/A SHOPPERS DRUG MART #1258	700 - 702 BANK ST OTTAWA ON K1S 3V2	SSE	138.69	23
FRANK TEE PHARMACIES LTD O/A SHOPPERS DRUG MART#1258	700-702 BANK ST OTTAWA ON K1S 3V2	SSE	138.69	23

PINC - Pipeline Incidents

A search of the PINC database, dated May 31, 2021 has found that there are 9 PINC site(s) within approximately 0.25 kilometers of the project property.

<u>Equal/Higher Elevation</u>	<u>Address</u>	<u>Direction</u>	<u>Distance (m)</u>	<u>Map Key</u>
ENBRIDGE GAS INC	48 POWELL AVE.,OTTAWA,ON,K1S 2A1,CA ON	WSW	155.25	27
ENBRIDGE GAS INC	195 PATTERSON AVE.,OTTAWA,ON, K1S 1Y4,CA ON	NNE	180.55	33
	195 First Avenue, Ottawa ON	SSE	181.95	34
PIPELINE HIT - 1 ¼"	177 FIRST AVE.,OTTAWA,ON,K1S 2G3,CA ON	SE	182.47	35
	722 Bank Street, Ottawa ON	SSE	184.19	38

<u>Equal/Higher Elevation</u>	<u>Address</u>	<u>Direction</u>	<u>Distance (m)</u>	<u>Map Key</u>
	580 Bank St. Ottawa ON	NW	220.18	48
	724 Bank Street, Ottawa ON	SSE	221.51	49
ROBERT EXCAVATING	164 FIRST AVE.,OTTAWA,ON,K1S 2G4,CA ON	SE	225.11	53

<u>Lower Elevation</u>	<u>Address</u>	<u>Direction</u>	<u>Distance (m)</u>	<u>Map Key</u>
PIPELINE HIT - 1 ¼"	206 PATTERSON AVE.,OTTAWA,ON, K1S 1Y6,CA ON	NNE	109.99	18

PRT - Private and Retail Fuel Storage Tanks

A search of the PRT database, dated 1989-1996* has found that there are 2 PRT site(s) within approximately 0.25 kilometers of the project property.

<u>Equal/Higher Elevation</u>	<u>Address</u>	<u>Direction</u>	<u>Distance (m)</u>	<u>Map Key</u>
BOB MITCHELL SERVICE CENTRE	667 BANK ST OTTAWA ON K1S3T7	-	0.00	1
DAVID R COCHRANE	615 BANK ST OTTAWA ON K1S3T5	NNW	127.23	20

PTTW - Permit to Take Water

A search of the PTTW database, dated 1994 - Nov 30, 2021 has found that there are 2 PTTW site(s) within approximately 0.25 kilometers of the project property.

<u>Equal/Higher Elevation</u>	<u>Address</u>	<u>Direction</u>	<u>Distance (m)</u>	<u>Map Key</u>
Trinidad and Tabago High Commission	200 First Street CITY OF OTTAWA ON	S	227.51	54

<u>Equal/Higher Elevation</u>	<u>Address</u>	<u>Direction</u>	<u>Distance (m)</u>	<u>Map Key</u>
728 to 742 Bank Street Holdings Inc.	728 to 742 Bank Street CITY OF OTTAWA ON	SSE	248.79	62

RSC - Record of Site Condition

A search of the RSC database, dated 1997-Sept 2001, Oct 2004-Nov 2021 has found that there are 1 RSC site(s) within approximately 0.25 kilometers of the project property.

<u>Equal/Higher Elevation</u>	<u>Address</u>	<u>Direction</u>	<u>Distance (m)</u>	<u>Map Key</u>
G Project Inc.	615 BANK ST, OTTAWA, ON, K1S 3T5 ON	NNW	127.23	20

SCT - Scott's Manufacturing Directory

A search of the SCT database, dated 1992-Mar 2011* has found that there are 3 SCT site(s) within approximately 0.25 kilometers of the project property.

<u>Equal/Higher Elevation</u>	<u>Address</u>	<u>Direction</u>	<u>Distance (m)</u>	<u>Map Key</u>
ONTARIO UPHOLSTERING CO.	222 Strathcona Ave Ottawa ON K1S 1X8	NNW	142.12	25
ONTARIO UPHOLSTERING CO	222 STRATHCONA AVE OTTAWA ON K1S 1X8	NNW	142.12	25
PLASTIC OF OTTAWA LTD.	216 PRETORIA AVE OTTAWA ON K1S 1X2	NNW	231.53	57

SPL - Ontario Spills

A search of the SPL database, dated 1988-Sep 2020 has found that there are 12 SPL site(s) within approximately 0.25 kilometers of the project property.

<u>Equal/Higher Elevation</u>	<u>Address</u>	<u>Direction</u>	<u>Distance (m)</u>	<u>Map Key</u>
Domicile Developments Inc.	615 Bank Street<UNOFFICIAL> Ottawa ON K1S 3T5	NNW	127.23	20
	48 Powell Ave Ottawa ON	WSW	155.25	27

<u>Equal/Higher Elevation</u>	<u>Address</u>	<u>Direction</u>	<u>Distance (m)</u>	<u>Map Key</u>
Enbridge Energy Distribution Inc.	195 Patterson Ave Ottawa ON	NNE	180.55	33
	195 First Ave. Ottawa ON	SSE	181.95	34
Enbridge Gas Distribution Inc.	177 First Ave Ottawa ON	SE	182.47	35
PRIVATE BUSINESS	595 BANK STREET STORAGE TANK OTTAWA CITY ON K1S 3T4	NNW	183.46	37
	First Ave. at Bank St. Ottawa ON	SSE	202.83	43
	Intersection of First Ave and Bank Street South Ottawa ON	SSE	202.83	43
PRIVATE OWNER	CORNER OF FIRST AVENUE AND BANK STREET. MOTOR VEHICLE (OPERATING FLUID) OTTAWA CITY ON	SSE	202.83	43
PRIVATE OWNER	200 1ST AVE, K1S 2G6 STORAGE TANK/BARREL OTTAWA CITY ON	S	247.28	60
<u>Lower Elevation</u>				
Enbridge Gas Distribution Inc.	206 Patterson Ave Ottawa ON	NNE	109.99	18
Regional Crane Rentals Ltd.	90 Glebe Ave Ottawa ON K1S 2C3	E	191.63	41

WDSH - Waste Disposal Sites - MOE 1991 Historical Approval Inventory

A search of the WDSH database, dated Up to Oct 1990* has found that there are 1 WDSH site(s) within approximately 0.25 kilometers of the project property.

<u>Lower Elevation</u>	<u>Address</u>	<u>Direction</u>	<u>Distance (m)</u>	<u>Map Key</u>
	W. of Bank St. (Central Park) OTTAWA ON	WNW	147.91	<u>26</u>

WWIS - Water Well Information System

A search of the WWIS database, dated Apr 30, 2021 has found that there are 9 WWIS site(s) within approximately 0.25 kilometers of the project property.

<u>Equal/Higher Elevation</u>	<u>Address</u>	<u>Direction</u>	<u>Distance (m)</u>	<u>Map Key</u>
	690 BANK STREET OTTAWA ON <i>Well ID: 7137832</i>	SSE	104.23	<u>16</u>
	ON <i>Well ID: 7273385</i>	NNW	167.50	<u>28</u>
	ON <i>Well ID: 7273384</i>	NNW	173.82	<u>31</u>
	174 FIRST AVE. OTTAWA ON <i>Well ID: 7296512</i>	SE	208.06	<u>44</u>
	745 BANK ST OTTAWA ON <i>Well ID: 7300754</i>	SSE	216.55	<u>47</u>
	174 FIRST AVE. OTTAWA ON <i>Well ID: 7296513</i>	SE	221.62	<u>50</u>
	745 BANK ST OTTAWA ON <i>Well ID: 7300753</i>	SSE	222.52	<u>51</u>

<u>Lower Elevation</u>	<u>Address</u>	<u>Direction</u>	<u>Distance (m)</u>	<u>Map Key</u>
-------------------------------	-----------------------	-------------------------	----------------------------	-----------------------

CENTRAL PARK, BEHIND 612 BANK STREET, OPPOSITE OF PATTERSON AVE.
OTTAWA ON
Well ID: 7267672

WNW

111.70

19

CENTRAL PARK, WALKWAY NEAR THE END OF ROSEBERRY AVENUE
OTTAWA ON
Well ID: 7267673

WNW

211.41

46

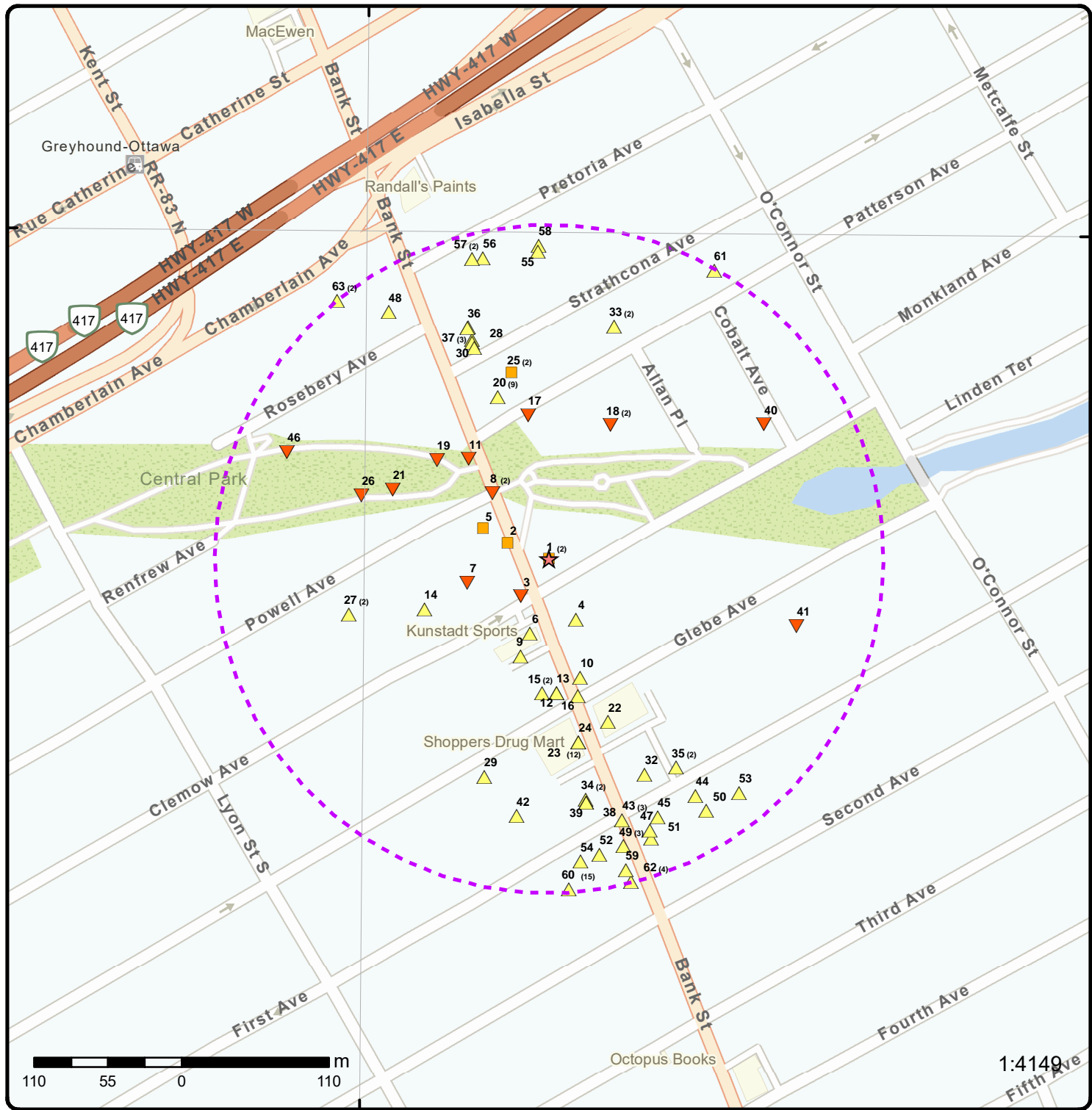

Map: 0.25 Kilometer Radius

Order Number: 22011100243

Address: 667 Bank Street, Ottawa, ON



Project Property	Freeways; Highways	Beach	Shopping & Sports Area
Buffer Outline	Traffic Circle; Ramp	Airport	University/College
Eris Sites with Higher Elevation	Major Arterial; Minor Arterial	Industrial Area	Cemetery; Golf Course
Eris Sites with Same Elevation	Local Road	Military Base	Parkt (National)
Eris Sites with Lower Elevation	Service Road; Traffic Circle; Ramp	Aircraft Roads	Park (City/County)
Eris Sites with Unknown Elevation	Rail	Native Reservation	Hospital

75°42'W

45°24'N

45°24'N

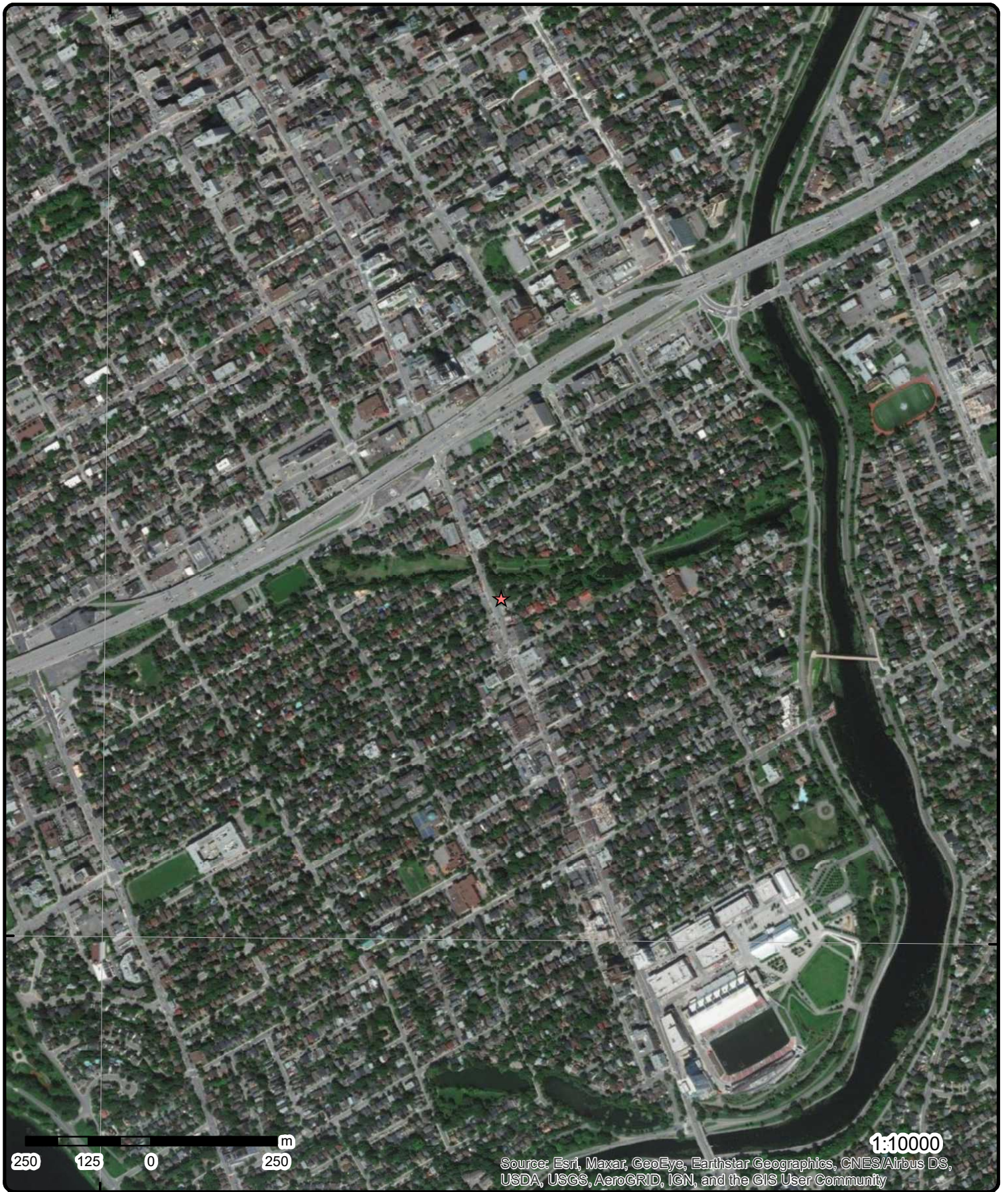

Aerial Year: 2020

Order Number: 22011100243

Address: 667 Bank Street, Ottawa, ON



Source: ESRI World Imagery

© ERIS Information Limited Partnership

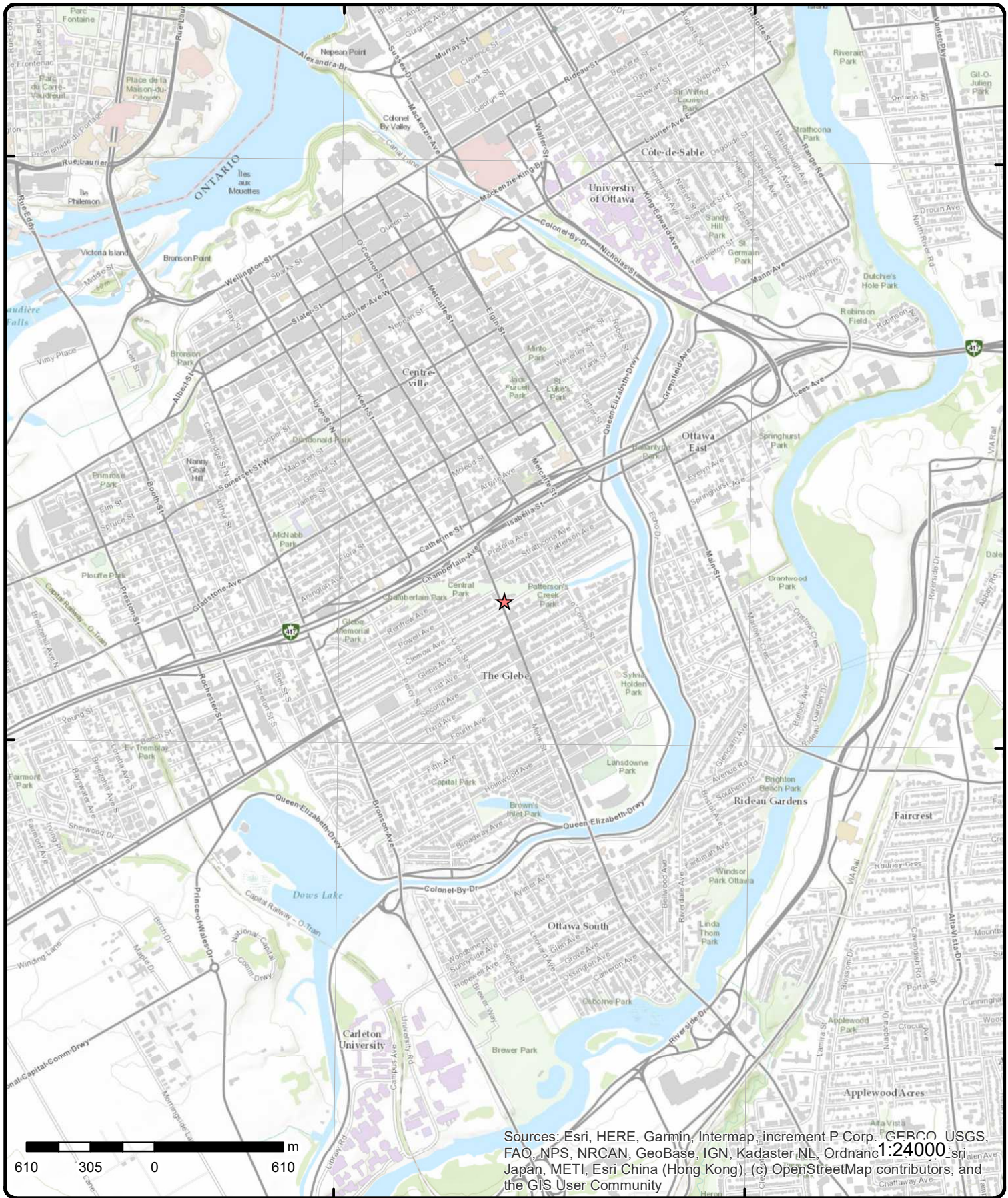

Topographic Map

Address: 667 Bank Street, ON

Source: ESRI World Topographic Map

Order Number: 22011100243



© ERIS Information Limited Partnership

Detail Report

Map Key	Number of Records	Direction/ Distance (m)	Elev/Diff (m)	Site	DB
<u>1</u>	1 of 2	-/0.0	69.9 / 0.00	BOB MITCHELL SERVICE CENTRE 667 BANK ST OTTAWA ON K1S3T7	PRT

Location ID: 10835
Type: retail
Expiry Date: 1990-07-31
Capacity (L): 0
Licence #: 0051033001

<u>1</u>	2 of 2	-/0.0	69.9 / 0.00	BOB MITCHELL SERVICE CENTRE 667 BANK ST OTTAWA ON K1S 3T7	DTNK
--------------------------	--------	-------	-------------	--	-------------

Delisted Expired Fuel Safety Facilities

<p> Instance No: 9707655 Status: EXPIRED Instance ID: Instance Type: FS Facility Instance Creation Dt: Instance Install Dt: Item Description: Manufacturer: Model: Serial No: ULC Standard: Quantity: Unit of Measure: Overfill Prot Type: Creation Date: Next Periodic Str DT: TSSA Base Sched Cycle 2: TSSAMax Hazard Rank 1: TSSA Risk Based Periodic Yn: TSSA Volume of Directives: TSSA Periodic Exempt: TSSA Statutory Interval: TSSA Recd Insp Interva: TSSA Recd Tolerance: TSSA Program Area: TSSA Program Area 2: Description: Original Source: EXP Record Date: Up to May 2013 </p>	<p> Expired Date: 8/1/1990 Max Hazard Rank: Facility Location: Facility Type: Fuel Type 2: Fuel Type 3: Panam Related: Panam Venue Nm: External Identifier: Item: Piping Steel: Piping Galvanized: Tank Single Wall St: Piping Underground: Tank Underground: Source: </p>
---	---

<u>2</u>	1 of 1	WNW/33.3	69.9 / 0.00	ON	BORE
Borehole ID:	613146	Inclin FLG:	No		

Map Key	Number of Records	Direction/ Distance (m)	Elev/Diff (m)	Site	DB
OGF ID:	215514450			SP Status:	Initial Entry
Status:				Surv Elev:	No
Type:	Borehole			Piezometer:	No
Use:				Primary Name:	
Completion Date:	JUN-1970			Municipality:	
Static Water Level:				Lot:	
Primary Water Use:				Township:	
Sec. Water Use:				Latitude DD:	45.406243
Total Depth m:	4.3			Longitude DD:	-75.690287
Depth Ref:	Ground Surface			UTM Zone:	18
Depth Elev:				Easting:	445981
Drill Method:				Northing:	5028312
Orig Ground Elev m:	67.6			Location Accuracy:	
Elev Reliabil Note:				Accuracy:	Not Applicable
DEM Ground Elev m:	68.1				
Concession:					
Location D:					
Survey D:					
Comments:					

Borehole Geology Stratum

Geology Stratum ID:	218393900			Mat Consistency:	
Top Depth:	0			Material Moisture:	
Bottom Depth:	.8			Material Texture:	
Material Color:				Non Geo Mat Type:	
Material 1:				Geologic Formation:	
Material 2:	Concrete			Geologic Group:	
Material 3:	Bedrock			Geologic Period:	
Material 4:	Sand			Depositional Gen:	
Gsc Material Description:					
Stratum Description:	ARTIFICIAL.				
Geology Stratum ID:	218393901			Mat Consistency:	Hard
Top Depth:	.8			Material Moisture:	
Bottom Depth:	4.3			Material Texture:	
Material Color:	Black			Non Geo Mat Type:	
Material 1:				Geologic Formation:	
Material 2:	Sand			Geologic Group:	
Material 3:	Clay			Geologic Period:	
Material 4:	Silt			Depositional Gen:	
Gsc Material Description:					
Stratum Description:	ARTIFICIAL. 00000 009 00025 025 0000002100025016CK,VERY HARD. BEDROCK. BLACK. LT.				

Source

Source Type:	Data Survey	Source Appl:	Spatial/Tabular
Source Orig:	Geological Survey of Canada	Source Iden:	1
Source Date:	1956-1972	Scale or Res:	Varies
Confidence:	H	Horizontal:	NAD27
Observatio:		Verticalda:	Mean Average Sea Level
Source Name:	Urban Geology Automated Information System (UGAIS)		
Source Details:	File: OTTAWA2.txt RecordID: 056540 NTS_Sheet: 31G05G		
Confiden 1:	Logged by professional. Exact and complete description of material and properties.		

Source List

Source Identifier:	1	Horizontal Datum:	NAD27
Source Type:	Data Survey	Vertical Datum:	Mean Average Sea Level
Source Date:	1956-1972	Projection Name:	Universal Transverse Mercator
Scale or Resolution:	Varies		
Source Name:	Urban Geology Automated Information System (UGAIS)		
Source Originators:	Geological Survey of Canada		

Map Key	Number of Records	Direction/ Distance (m)	Elev/Diff (m)	Site	DB
<u>3</u>	1 of 1	SW/34.9	69.8 / -0.03	ON	BORE
Borehole ID:	613140			Inclin FLG:	No
OGF ID:	215514444			SP Status:	Initial Entry
Status:				Surv Elev:	No
Type:	Borehole			Piezometer:	No
Use:				Primary Name:	
Completion Date:	JUN-1970			Municipality:	
Static Water Level:				Lot:	
Primary Water Use:				Township:	
Sec. Water Use:				Latitude DD:	45.405883
Total Depth m:	14.9			Longitude DD:	-75.690154
Depth Ref:	Ground Surface			UTM Zone:	18
Depth Elev:				Easting:	445991
Drill Method:				Northing:	5028272
Orig Ground Elev m:	67.6			Location Accuracy:	
Elev Reliabil Note:				Accuracy:	Not Applicable
DEM Ground Elev m:	68.4				
Concession:					
Location D:					
Survey D:					
Comments:					
<u>Borehole Geology Stratum</u>					
Geology Stratum ID:	218393866			Mat Consistency:	Dense
Top Depth:	8			Material Moisture:	
Bottom Depth:	9.1			Material Texture:	
Material Color:				Non Geo Mat Type:	
Material 1:	Sand			Geologic Formation:	
Material 2:	Silt			Geologic Group:	
Material 3:	Gravel			Geologic Period:	
Material 4:				Depositional Gen:	
Gsc Material Description:					
Stratum Description:	SAND. DENSE.				
Geology Stratum ID:	218393868			Mat Consistency:	Dense
Top Depth:	9.6			Material Moisture:	
Bottom Depth:	10.4			Material Texture:	
Material Color:				Non Geo Mat Type:	
Material 1:	Silt			Geologic Formation:	
Material 2:	Sand			Geologic Group:	
Material 3:				Geologic Period:	
Material 4:				Depositional Gen:	
Gsc Material Description:					
Stratum Description:	SILT. DENSE.				
Geology Stratum ID:	218393864			Mat Consistency:	
Top Depth:	6.1			Material Moisture:	
Bottom Depth:	7.2			Material Texture:	
Material Color:	Grey			Non Geo Mat Type:	
Material 1:	Clay			Geologic Formation:	
Material 2:	Silt			Geologic Group:	
Material 3:				Geologic Period:	
Material 4:				Depositional Gen:	
Gsc Material Description:					
Stratum Description:	CLAY. GREY.				
Geology Stratum ID:	218393869			Mat Consistency:	Dense
Top Depth:	10.4			Material Moisture:	
Bottom Depth:	11.4			Material Texture:	
Material Color:				Non Geo Mat Type:	

Map Key	Number of Records	Direction/ Distance (m)	Elev/Diff (m)	Site	DB
Material 1: Material 2: Material 3: Material 4: Gsc Material Description: Stratum Description:	Silt Clay			Geologic Formation: Geologic Group: Geologic Period: Depositional Gen:	
Geology Stratum ID: Top Depth: Bottom Depth: Material Color: Material 1: Material 2: Material 3: Material 4: Gsc Material Description: Stratum Description:	218393870 11.4 14.9 Till Sand			Mat Consistency: Material Moisture: Material Texture: Non Geo Mat Type: Geologic Formation: Geologic Group: Geologic Period: Depositional Gen:	Dense
		SILT. DENSE.			
Geology Stratum ID: Top Depth: Bottom Depth: Material Color: Material 1: Material 2: Material 3: Material 4: Gsc Material Description: Stratum Description:	218393863 3.2 6.1 Clay			Mat Consistency: Material Moisture: Material Texture: Non Geo Mat Type: Geologic Formation: Geologic Group: Geologic Period: Depositional Gen:	
		CLAY.			
Geology Stratum ID: Top Depth: Bottom Depth: Material Color: Material 1: Material 2: Material 3: Material 4: Gsc Material Description: Stratum Description:	218393867 9.1 9.6 Silt Clay Sand			Mat Consistency: Material Moisture: Material Texture: Non Geo Mat Type: Geologic Formation: Geologic Group: Geologic Period: Depositional Gen:	Dense
		SILT. DENSE.			
Geology Stratum ID: Top Depth: Bottom Depth: Material Color: Material 1: Material 2: Material 3: Material 4: Gsc Material Description: Stratum Description:	218393862 0 3.2 Clay Sand Wood Fragments			Mat Consistency: Material Moisture: Material Texture: Non Geo Mat Type: Geologic Formation: Geologic Group: Geologic Period: Depositional Gen:	
		ARTIFICIAL.			
Geology Stratum ID: Top Depth: Bottom Depth: Material Color: Material 1: Material 2: Material 3: Material 4: Gsc Material Description: Stratum Description:	218393865 7.2 8 Silt Sand Clay			Mat Consistency: Material Moisture: Material Texture: Non Geo Mat Type: Geologic Formation: Geologic Group: Geologic Period: Depositional Gen:	Dense
		SILT. DENSE.			

Source

Map Key	Number of Records	Direction/ Distance (m)	Elev/Diff (m)	Site	DB
Source Type: Data Survey Source Orig: Geological Survey of Canada Source Date: 1956-1972 Confidence: H Observatio: Source Name: Urban Geology Automated Information System (UGAIS) Source Details: File: OTTAWA2.txt RecordID: 056480 NTS_Sheet: 31G05G Confiden 1: Logged by professional. Exact and complete description of material and properties.					
Source Appl: Spatial/Tabular Source Iden: 1 Scale or Res: Varies Horizontal: NAD27 Verticalda: Mean Average Sea Level					
Source List					
Source Identifier: 1 Source Type: Data Survey Source Date: 1956-1972 Scale or Resolution: Varies Source Name: Urban Geology Automated Information System (UGAIS) Source Originators: Geological Survey of Canada					
Horizontal Datum: NAD27 Vertical Datum: Mean Average Sea Level Projection Name: Universal Transverse Mercator					
<u>4</u>	1 of 1	SSE/49.3	70.6 / 0.69	Gladstone Avenue Between Bank Street And Cartier Street Ottawa ON	EHS
Order No: 20120827005 Status: C Report Type: Custom Report Report Date: 14-SEP-12 Date Received: 27-AUG-12 Previous Site Name: Lot/Building Size: Additional Info Ordered:					
Nearest Intersection: Municipality: Client Prov/State: ON Search Radius (km): .15 X: -75.689629 Y: 45.405732					
<u>5</u>	1 of 1	WNW/54.2	69.9 / 0.00	640 Bank Street Ottawa ON	EHS
Order No: 20150520113 Status: C Report Type: Custom Report Report Date: 27-MAY-15 Date Received: 20-MAY-15 Previous Site Name: Lot/Building Size: Additional Info Ordered: City Directory					
Nearest Intersection: Municipality: Client Prov/State: ON Search Radius (km): .15 X: -75.69052 Y: 45.406338					
<u>6</u>	1 of 1	SSW/57.6	70.6 / 0.69	680 Bank Street Ottawa ON K1S 3T9	EHS
Order No: 20050926008 Status: C Report Type: Site Report Report Date: 9/28/2005 Date Received: 9/26/2005 Previous Site Name: Lot/Building Size: Lot area: 12730 square feet Additional Info Ordered:					
Nearest Intersection: Clemow Avenue Municipality: Ottawa (Regional Municipality of Ottawa-Carleton) Client Prov/State: ON Search Radius (km): 0.25 X: -75.690067 Y: 45.405633					
<u>7</u>	1 of 1	WSW/63.6	69.8 / -0.03	ON	BORE

Map Key	Number of Records	Direction/ Distance (m)	Elev/Diff (m)	Site	DB
Borehole ID:	613142			Inclin FLG:	No
OGF ID:	215514446			SP Status:	Initial Entry
Status:				Surv Elev:	No
Type:	Borehole			Piezometer:	No
Use:				Primary Name:	
Completion Date:	JUN-1970			Municipality:	
Static Water Level:				Lot:	
Primary Water Use:				Township:	
Sec. Water Use:				Latitude DD:	45.40597
Total Depth m:	12.1			Longitude DD:	-75.690667
Depth Ref:	Ground Surface			UTM Zone:	18
Depth Elev:				Easting:	445951
Drill Method:				Northing:	5028282
Orig Ground Elev m:	67.8			Location Accuracy:	
Elev Reliabil Note:				Accuracy:	Not Applicable
DEM Ground Elev m:	69.2				
Concession:					
Location D:					
Survey D:					
Comments:					

Borehole Geology Stratum

Geology Stratum ID:	218393876			Mat Consistency:	Stiff
Top Depth:	3.9			Material Moisture:	
Bottom Depth:	5.8			Material Texture:	
Material Color:	Brown			Non Geo Mat Type:	
Material 1:	Clay			Geologic Formation:	
Material 2:	Silt			Geologic Group:	
Material 3:	Sand			Geologic Period:	
Material 4:				Depositional Gen:	
Gsc Material Description:					
Stratum Description:	CLAY. BROWN,GREY, VERY STIFF TO STIFF.				
Geology Stratum ID:	218393879			Mat Consistency:	
Top Depth:	11.6			Material Moisture:	
Bottom Depth:	12.1			Material Texture:	
Material Color:				Non Geo Mat Type:	
Material 1:	Unknown			Geologic Formation:	
Material 2:	Soil			Geologic Group:	
Material 3:				Geologic Period:	
Material 4:				Depositional Gen:	
Gsc Material Description:					
Stratum Description:	UNSPECIFIED. 00000 015 00025 030 00113 035 00128 040 000000120002500400113009002 **Note: Many records provided by the department have a truncated [Stratum Description] field.				
Geology Stratum ID:	218393877			Mat Consistency:	
Top Depth:	5.8			Material Moisture:	
Bottom Depth:	8.5			Material Texture:	
Material Color:				Non Geo Mat Type:	
Material 1:	Unknown			Geologic Formation:	
Material 2:	Soil			Geologic Group:	
Material 3:				Geologic Period:	
Material 4:				Depositional Gen:	
Gsc Material Description:					
Stratum Description:	UNSPECIFIED.				
Geology Stratum ID:	218393875			Mat Consistency:	Stiff
Top Depth:	3.4			Material Moisture:	
Bottom Depth:	3.9			Material Texture:	
Material Color:	Brown			Non Geo Mat Type:	
Material 1:	Clay			Geologic Formation:	
Material 2:	Silt			Geologic Group:	
Material 3:	Sand			Geologic Period:	
Material 4:				Depositional Gen:	

Map Key	Number of Records	Direction/ Distance (m)	Elev/Diff (m)	Site	DB
---------	-------------------	----------------------------	------------------	------	----

Gsc Material Description:

Stratum Description: CLAY. BROWN,GREY,STIFF,FISSURED.

Geology Stratum ID: 218393873

Top Depth: 0

Bottom Depth: .8

Material Color:

Material 1:

Material 2: Concrete

Material 3: Bedrock

Material 4: Sand

Gsc Material Description:

Stratum Description: ARTIFICIAL.

Geology Stratum ID: 218393878

Top Depth: 8.5

Bottom Depth: 11.6

Material Color:

Material 1: Unknown

Material 2: Soil

Material 3:

Material 4:

Gsc Material Description:

Stratum Description: UNSPECIFIED.

Geology Stratum ID: 218393874

Top Depth: .8

Bottom Depth: 3.4

Material Color:

Material 1:

Material 2: Sand

Material 3: Silt

Material 4: Clay

Gsc Material Description:

Stratum Description: ARTIFICIAL.

Mat Consistency:

Material Moisture:

Material Texture:

Non Geo Mat Type:

Geologic Formation:

Geologic Group:

Geologic Period:

Depositional Gen:

Mat Consistency:

Material Moisture:

Material Texture:

Non Geo Mat Type:

Geologic Formation:

Geologic Group:

Geologic Period:

Depositional Gen:

Mat Consistency:

Material Moisture:

Material Texture:

Non Geo Mat Type:

Geologic Formation:

Geologic Group:

Geologic Period:

Depositional Gen:

Source

Source Type: Data Survey

Source Orig: Geological Survey of Canada

Source Date: 1956-1972

Confidence: H

Observatio:

Source Name: Urban Geology Automated Information System (UGAIS)

Source Details: File: OTTAWA2.txt RecordID: 056500 NTS_Sheet: 31G05G

Confiden 1: Logged by professional. Exact and complete description of material and properties.

Source Appl: Spatial/Tabular

Source Iden: 1

Scale or Res: Varies

Horizontal: NAD27

Verticalda: Mean Average Sea Level

Source List

Source Identifier: 1

Source Type: Data Survey

Source Date: 1956-1972

Scale or Resolution: Varies

Source Name: Urban Geology Automated Information System (UGAIS)

Source Originators: Geological Survey of Canada

Horizontal Datum: NAD27

Vertical Datum: Mean Average Sea Level

Projection Name: Universal Transverse Mercator

8

1 of 2

NW/64.9

69.6 / -0.31

OTTAWA CITY - BRONSON AVENUE
POWELL AVE./BANK ST.
OTTAWA CITY ON

CA

Certificate #: 3-0493-91-

Application Year: 91

Issue Date: 4/29/1991

Map Key	Number of Records	Direction/ Distance (m)	Elev/Diff (m)	Site	DB
Approval Type: Status: Application Type: Client Name: Client Address: Client City: Client Postal Code: Project Description: Contaminants: Emission Control:		Municipal sewage Approved			
8	2 of 2	NW/64.9	69.6 / -0.31	R.M. OF OTTAWA-CARLETON - BRONSON AVE. POWELL AVE./BANK ST. OTTAWA CITY ON	CA
Certificate #: Application Year: Issue Date: Approval Type: Status: Application Type: Client Name: Client Address: Client City: Client Postal Code: Project Description: Contaminants: Emission Control:		7-0417-91-91 4/29/1991 Municipal water Approved			
9	1 of 1	SSW/75.7	70.9 / 1.00	Tommy & Lefebvre Inc. 680 Bank St Ottawa ON K1S 3T9	GEN
Generator No: Status: Approval Years: Contam. Facility: MHSW Facility: SIC Code: SIC Description:		ON9921414 2009 451110 Sporting Goods Stores		PO Box No: Country: Choice of Contact: Co Admin: Phone No Admin:	
10	1 of 1	SSE/91.4	70.9 / 1.00	ON	INC
Incident No: Incident ID: Instance No: Status Code: Attribute Category: Context: Date of Occurrence: Time of Occurrence: Incident Created On: Instance Creation Dt: Instance Install Dt: Occur Insp Start Date: Approx Quant Rel: Tank Capacity: Fuels Occur Type: Fuel Type Involved: Enforcement Policy:		1267118 FS-Perform L1 Incident Insp 10/23/2013 0:00 10/23/2013 0:00 10/23/2013 0:00 Fire Natural Gas		Any Health Impact: Any Enviro Impact: Service Interrupted: Was Prop Damaged: Reside App. Type: Commer App. Type: Indus App. Type: Institut App. Type: Venting Type: Vent Conn Mater: Vent Chimney Mater: Pipeline Type: Pipeline Involved: Pipe Material: Depth Ground Cover: Regulator Location: Regulator Type:	No No Yes No

Map Key	Number of Records	Direction/ Distance (m)	Elev/Diff (m)	Site	DB
Prc Escalation Req: Tank Material Type: Tank Storage Type: Tank Location Type: Pump Flow Rate Cap: Task No: 4689018 Notes: Drainage System: Sub Surface Contam.: Aff Prop Use Water: Contam. Migrated: Contact Natural Env: Incident Location: 697 BANK STREET, OTTAWA - FIRE Occurrence Narrative: Operation Type Involved: Commercial (e.g. restaurant, business unit, etc) Item: Item Description: Device Installed Location:				Operation Pressure: Liquid Prop Make: Liquid Prop Model: Liquid Prop Serial No: Liquid Prop Notes: Equipment Type: Equipment Model: Serial No: Cylinder Capacity: Cylinder Cap Units: Cylinder Mat Type: Near Body of Water:	

11	1 of 1	NW/95.9	68.8 / -1.12	City of Ottawa 630 Bank Street Ottawa ON K2G 6J8	ECA
Approval No: 5670-BEEKGR Approval Date: 2019-07-26 Status: Approved Record Type: ECA Link Source: IDS SWP Area Name: Approval Type: ECA-MUNICIPAL AND PRIVATE SEWAGE WORKS Project Type: MUNICIPAL AND PRIVATE SEWAGE WORKS Business Name: City of Ottawa Address: 630 Bank Street Full Address: Full PDF Link: https://www.accessenvironment.ene.gov.on.ca/instruments/9507-BE6QX5-14.pdf PDF Site Location:				MOE District: City: Longitude: Latitude: Geometry X: Geometry Y:	

12	1 of 1	S/100.1	72.0 / 2.11	690 Bank Street Ottawa ON K1S 3T9	EHS
Order No: 20050926009 Status: C Report Type: Site Report Report Date: 9/28/2005 Date Received: 9/26/2005 Previous Site Name: Lot/Building Size: Lot area: 8700 square feet Additional Info Ordered:				Nearest Intersection: Glebe Avenue Municipality: Ottawa (Regional Municipality of Ottawa-Carleton) Client Prov/State: ON Search Radius (km): 0.25 X: -75.689914 Y: 45.405214	

13	1 of 1	S/100.2	72.0 / 2.11	690 Bank Street Ottawa ON K1S 3T9	EHS
Order No: 20050811011 Status: C Report Type: Basic Report Report Date: 8/12/2005 Date Received: 8/11/2005 Previous Site Name: Lot/Building Size:				Nearest Intersection: Municipality: Client Prov/State: ON Search Radius (km): 0.25 X: -75.689734 Y: 45.405292	

Map Key	Number of Records	Direction/ Distance (m)	Elev/Diff (m)	Site	DB
<i>Additional Info Ordered:</i>					
14	1 of 1	WSW/100.4	70.6 / 0.69	Marc Shabinsky 165 Clemow Ottawa ON K1S 2B3	GEN
Generator No:	ON6847420			PO Box No:	
Status:				Country:	
Approval Years:	2009			Choice of Contact:	
Contam. Facility:				Co Admin:	
MHSW Facility:				Phone No Admin:	
SIC Code:	814110				
SIC Description:	Private Households				
<u>Detail(s)</u>					
Waste Class:	221				
Waste Class Desc:	LIGHT FUELS				
15	1 of 2	S/100.5	72.0 / 2.11	690 Bank St Ottawa ON K1S 3T9	EHS
Order No:	20020923043			Nearest Intersection:	
Status:	C			Municipality:	
Report Type:	Site Report			Client Prov/State:	ON
Report Date:	9/27/02			Search Radius (km):	0.25
Date Received:	9/23/02			X:	-75.68977
Previous Site Name:				Y:	45.405283
Lot/Building Size:					
Additional Info Ordered:					
15	2 of 2	S/100.5	72.0 / 2.11	Obelysk Incorporated 690 Bank Street Ottawa ON K1S 3T9	GEN
Generator No:	ON6695699			PO Box No:	
Status:				Country:	
Approval Years:	06			Choice of Contact:	
Contam. Facility:				Co Admin:	
MHSW Facility:				Phone No Admin:	
SIC Code:	722210				
SIC Description:	Limited-Service Eating Places				
<u>Detail(s)</u>					
Waste Class:	221				
Waste Class Desc:	LIGHT FUELS				
Waste Class:	251				
Waste Class Desc:	OIL SKIMMINGS & SLUDGES				
16	1 of 1	SSE/104.2	72.0 / 2.08	690 BANK STREET OTTAWA ON	WWIS
Well ID:	7137832			Data Entry Status:	
Construction Date:				Data Src:	
Primary Water Use:	Monitoring			Date Received:	1/13/2010
Sec. Water Use:				Selected Flag:	True
Final Well Status:	Observation Wells			Abandonment Rec:	

Map Key	Number of Records	Direction/ Distance (m)	Elev/Diff (m)	Site	DB
Water Type:				Contractor:	1844
Casing Material:				Form Version:	7
Audit No:	Z81096			Owner:	
Tag:	A083072			Street Name:	690 BANK STREET
Construction Method:				County:	OTTAWA
Elevation (m):				Municipality:	OTTAWA CITY
Elevation Reliability:				Site Info:	
Depth to Bedrock:				Lot:	
Well Depth:				Concession:	
Overburden/Bedrock:				Concession Name:	
Pump Rate:				Easting NAD83:	
Static Water Level:				Northing NAD83:	
Flowing (Y/N):				Zone:	
Flow Rate:				UTM Reliability:	
Clear/Cloudy:					

PDF URL (Map): https://d2khazk8e83rdv.cloudfront.net/moe_mapping/downloads/2Water/Wells_pdfs/713\7137832.pdf

Additional Detail(s) (Map)

Well Completed Date: 2009/12/23
Year Completed: 2009
Depth (m): 2.7
Latitude: 45.4052192693646
Longitude: -75.689605814369
Path: 713\7137832.pdf

Bore Hole Information

Bore Hole ID:	1002919572	Elevation:	68.901618
DP2BR:		Elevrc:	
Spatial Status:		Zone:	18
Code OB:		East83:	446033.00
Code OB Desc:		North83:	5028198.00
Open Hole:		Org CS:	UTM83
Cluster Kind:		UTMRC:	4
Date Completed:	23-Dec-2009 00:00:00	UTMRC Desc:	margin of error : 30 m - 100 m
Remarks:		Location Method:	gis
Elevrc Desc:			
Location Source Date:			
Improvement Location Source:			
Improvement Location Method:			
Source Revision Comment:			
Supplier Comment:			

Overburden and Bedrock

Materials Interval

Formation ID: 1003022922
Layer: 2
Color: 2
General Color: GREY
Mat1: 28
Most Common Material: SAND
Mat2: 84
Mat2 Desc: SILTY
Mat3: 05
Mat3 Desc: CLAY
Formation Top Depth: 1.5
Formation End Depth: 2.700000047683716
Formation End Depth UOM: m

Map Key	Number of Records	Direction/ Distance (m)	Elev/Diff (m)	Site	DB
<u>Overburden and Bedrock Materials Interval</u>					
Formation ID:		1003022921			
Layer:		1			
Color:		6			
General Color:		BROWN			
Mat1:		28			
Most Common Material:		SAND			
Mat2:		11			
Mat2 Desc:		GRAVEL			
Mat3:		73			
Mat3 Desc:		HARD			
Formation Top Depth:		0.0			
Formation End Depth:		1.5			
Formation End Depth UOM:		m			
<u>Annular Space/Abandonment Sealing Record</u>					
Plug ID:		1003022924			
Layer:		1			
Plug From:		0			
Plug To:		0.899999976158142			
Plug Depth UOM:		m			
<u>Method of Construction & Well Use</u>					
Method Construction ID:		1003022929			
Method Construction Code:		B			
Method Construction:		Other Method			
Other Method Construction:		HSA			
<u>Pipe Information</u>					
Pipe ID:		1003022920			
Casing No:		0			
Comment:					
Alt Name:					
<u>Construction Record - Casing</u>					
Casing ID:		1003022926			
Layer:					
Material:					
Open Hole or Material:					
Depth From:					
Depth To:					
Casing Diameter:					
Casing Diameter UOM:		cm			
Casing Depth UOM:		m			
<u>Construction Record - Screen</u>					
Screen ID:		1003022927			
Layer:		1			
Slot:		10			
Screen Top Depth:		1.20000004768372			
Screen End Depth:		4.19999980926514			
Screen Material:		5			
Screen Depth UOM:		m			

Map Key	Number of Records	Direction/ Distance (m)	Elev/Diff (m)	Site	DB
Screen Diameter UOM:		cm			
Screen Diameter:		5.80000019073486			
<u>Water Details</u>					
Water ID:		1003022925			
Layer:					
Kind Code:					
Kind:					
Water Found Depth:					
Water Found Depth UOM:		m			
<u>Hole Diameter</u>					
Hole ID:		1003022923			
Diameter:		20.0			
Depth From:		0.0			
Depth To:		5.199999809265137			
Hole Depth UOM:		m			
Hole Diameter UOM:		cm			

17	1 of 1	NNW/108.4	68.9 / -1.00	City of Ottawa Glendale Avenue and Chamberlain Avenue (From Glendale Avenue to Lyon Street) Ottawa ON K2G 6J8	ECA
Approval No:	1935-84SHRK	MOE District:	Ottawa		
Approval Date:	2010-04-27	City:			
Status:	Approved	Longitude:	-75.6901		
Record Type:	ECA	Latitude:	45.4071		
Link Source:	IDS	Geometry X:			
SWP Area Name:	Rideau Valley	Geometry Y:			
Approval Type:	ECA-MUNICIPAL AND PRIVATE SEWAGE WORKS				
Project Type:	MUNICIPAL AND PRIVATE SEWAGE WORKS				
Business Name:	City of Ottawa				
Address:	Glendale Avenue and Chamberlain Avenue (From Glendale Avenue to Lyon Street)				
Full Address:					
Full PDF Link:	https://www.accessenvironment.ene.gov.on.ca/instruments/2287-82LNCN-14.pdf				
PDF Site Location:					

18	1 of 2	NNE/110.0	68.9 / -1.00	Enbridge Gas Distribution Inc. 206 Patterson Ave Ottawa ON	SPL
Ref No:	7202-998LME	Discharger Report:			
Site No:		Material Group:			
Incident Dt:	2013/07/02	Health/Env Conseq:			
Year:		Client Type:			
Incident Cause:	Unknown / N/A	Sector Type:	Pipeline/Components		
Incident Event:		Agency Involved:			
Contaminant Code:	35	Nearest Watercourse:			
Contaminant Name:	NATURAL GAS (METHANE)	Site Address:	206 Patterson Ave		
Contaminant Limit 1:		Site District Office:			
Contam Limit Freq 1:		Site Postal Code:			
Contaminant UN No 1:		Site Region:			
Environment Impact:	Confirmed	Site Municipality:	Ottawa		
Nature of Impact:	Air Pollution	Site Lot:			
Receiving Medium:		Site Conc:			
Receiving Env:		Northing:			
MOE Response:	Referral to others	Easting:			
Dt MOE Arvl on Scn:		Site Geo Ref Accu:			
MOE Reported Dt:	2013/07/02	Site Map Datum:			

Map Key	Number of Records	Direction/ Distance (m)	Elev/Diff (m)	Site	DB
Dt Document Closed:	2013/08/15			SAC Action Class:	TSSA - Fuel Safety Branch - Hydrocarbon Fuel Release/Spill
Incident Reason:	Unknown / N/A			Source Type:	
Site Name:	Line Damage Site<UNOFFICIAL>				
Site County/District:					
Site Geo Ref Meth:					
Incident Summary:	TSSA - 1.25 Line Damage, Multi Unit				
Contaminant Qty:	0 other - see incident description				

18	2 of 2	NNE/110.0	68.9 / -1.00	PIPELINE HIT - 1 ¼" 206 PATTERSON AVE.,OTTAWA,ON,K1S 1Y6,CA ON	PINC
Incident ID:				Pipe Material:	
Incident No:	1138132			Fuel Category:	
Incident Reported Dt:	7/2/2013			Health Impact:	
Type:	FS-Pipeline Incident			Environment Impact:	
Status Code:				Property Damage:	
Tank Status:	Non Mandated			Service Interrupt:	
Task No:				Enforce Policy:	
Spills Action Centre:				Public Relation:	
Fuel Type:				Pipeline System:	
Fuel Occurrence Tp:				PSIG:	
Date of Occurrence:				Attribute Category:	
Occurrence Start Dt:				Regulator Location:	
Depth:				Method Details:	
Customer Acct Name:	PIPELINE HIT - 1 ¼"				
Incident Address:	206 PATTERSON AVE.,OTTAWA,ON,K1S 1Y6,CA				
Operation Type:					
Pipeline Type:					
Regulator Type:					
Summary:					
Reported By:					
Affiliation:					
Occurrence Desc:					
Damage Reason:					
Notes:					

19	1 of 1	WNW/111.7	68.8 / -1.12	CENTRAL PARK, BEHIND 612 BANK STREET, OPPOSITE OF PATTERSON AVE. OTTAWA ON	WWIS
Well ID:	7267672			Data Entry Status:	
Construction Date:				Data Src:	
Primary Water Use:	Monitoring			Date Received:	7/25/2016
Sec. Water Use:				Selected Flag:	True
Final Well Status:	Observation Wells			Abandonment Rec:	
Water Type:				Contractor:	1844
Casing Material:				Form Version:	7
Audit No:	Z227953			Owner:	
Tag:	A183805			Street Name:	CENTRAL PARK, BEHIND 612 BANK STREET, OPPOSITE OF PATTERSON AVE.
Construction Method:				County:	OTTAWA
Elevation (m):				Municipality:	OTTAWA CITY
Elevation Reliability:				Site Info:	
Depth to Bedrock:				Lot:	
Well Depth:				Concession:	
Overburden/Bedrock:				Concession Name:	
Pump Rate:				Easting NAD83:	
Static Water Level:				Northing NAD83:	
Flowing (Y/N):				Zone:	
Flow Rate:				UTM Reliability:	

Map Key	Number of Records	Direction/ Distance (m)	Elev/Diff (m)	Site	DB
---------	-------------------	----------------------------	------------------	------	----

Clear/Cloudy:

PDF URL (Map): https://d2khazk8e83rdv.cloudfront.net/moe_mapping/downloads/2Water/Wells_pdfs/726\7267672.pdf

Additional Detail(s) (Map)

Well Completed Date: 2015/12/09
 Year Completed: 2015
 Depth (m): 3.05
 Latitude: 45.4067952719491
 Longitude: -75.690966749479
 Path: 726\7267672.pdf

Bore Hole Information

Bore Hole ID:	1006171895	Elevation:	66.901626
DP2BR:		Elevrc:	
Spatial Status:		Zone:	18
Code OB:		East83:	445928.00
Code OB Desc:		North83:	5028374.00
Open Hole:		Org CS:	UTM83
Cluster Kind:		UTMRC:	4
Date Completed:	09-Dec-2015 00:00:00	UTMRC Desc:	margin of error : 30 m - 100 m
Remarks:		Location Method:	wwr
Elevrc Desc:			
Location Source Date:			
Improvement Location Source:			
Improvement Location Method:			
Source Revision Comment:			
Supplier Comment:			

**Overburden and Bedrock
Materials Interval**

Formation ID: 1006179147
 Layer: 1
 Color:
 General Color:
 Mat1: 02
 Most Common Material: TOPSOIL
 Mat2:
 Mat2 Desc:
 Mat3:
 Mat3 Desc:
 Formation Top Depth: 0.0
 Formation End Depth: 0.30000001192092896
 Formation End Depth UOM: m

**Overburden and Bedrock
Materials Interval**

Formation ID: 1006179148
 Layer: 2
 Color:
 General Color:
 Mat1: 04
 Most Common Material: PEAT
 Mat2:
 Mat2 Desc:
 Mat3:
 Mat3 Desc:
 Formation Top Depth: 0.30000001192092896

Map Key	Number of Records	Direction/ Distance (m)	Elev/Diff (m)	Site	DB
Formation End Depth:		3.049999952316284			
Formation End Depth UOM:		m			
<u>Annular Space/Abandonment Sealing Record</u>					
Plug ID:		1006179155			
Layer:		1			
Plug From:		0			
Plug To:		1.22000002861023			
Plug Depth UOM:		m			
<u>Method of Construction & Well Use</u>					
Method Construction ID:		1006179154			
Method Construction Code:		D			
Method Construction:		Direct Push			
Other Method Construction:					
<u>Pipe Information</u>					
Pipe ID:		1006179146			
Casing No:		0			
Comment:					
Alt Name:					
<u>Construction Record - Screen</u>					
Screen ID:		1006179152			
Layer:		1			
Slot:		10			
Screen Top Depth:		1.51999998092651			
Screen End Depth:		3.04999995231628			
Screen Material:		5			
Screen Depth UOM:		m			
Screen Diameter UOM:		cm			
Screen Diameter:		3.89000010490417			
<u>Water Details</u>					
Water ID:		1006179150			
Layer:		1			
Kind Code:		8			
Kind:		Untested			
Water Found Depth:		0.6100000143051147			
Water Found Depth UOM:		m			
<u>Hole Diameter</u>					
Hole ID:		1006179149			
Diameter:		8.890000343322754			
Depth From:		0.0			
Depth To:		3.049999952316284			
Hole Depth UOM:		m			
Hole Diameter UOM:		cm			
20	1 of 9	NNW/127.2	70.2 / 0.36	DAVID R COCHRANE 615 BANK ST OTTAWA ON K1S3T5	PRT

Map Key	Number of Records	Direction/ Distance (m)	Elev/Diff (m)	Site	DB
Location ID:		10834			
Type:		retail			
Expiry Date:		1996-02-28			
Capacity (L):		13640			
Licence #:		0013190001			

20	2 of 9	NNW/127.2	70.2 / 0.36	G Project Inc. 615 BANK ST, OTTAWA, ON, K1S 3T5 ON	RSC
RSC ID:	39504			Cert Date:	19-Nov-07
RA No:				Cert Prop Use No:	No CPU
RSC Type:				Intended Prop Use:	Residential
Curr Property Use:	Commercial			Qual Person Name:	Mr. David Chick
Ministry District:	OTTAWA			Stratified (Y/N):	
Filing Date:	5-Dec-07			Audit (Y/N):	
Date Ack:				Entire Leg Prop. (Y/N):	Yes
Date Returned:				Accuracy Estimate:	11 to 20 meters
Restoration Type:				Telephone:	613-7280388x242
Soil Type:				Fax:	613-7280046
Criteria:				Email:	david@domicile.ca
CPU Issued Sect 1686:	No				
Asmt Roll No:					
Prop ID No (PIN):	04133 - 0293 LT				
Property Municipal Address:	615 BANK ST, OTTAWA, ON, K1S 3T5				
Mailing Address:	Suite 1, 371A RICHMOND RD, OTTAWA, ON, K2A 0E7				
Latitude & Longitude:	45.40722220N 75.69083330W				
UTM Coordinates:	NAD83 18-445939-5028421 (converted from Latitude & Longitude)				
Consultant:					
Legal Desc:	Lots 9 and 10, Plan 46293, East Side of Bank Street, Part 1, Plan 4R14084, Ottawa				
Measurement Method:	Digitized from a satellite image				
Applicable Standards:	Full Depth Site Conditions Standard, with Nonpotable Ground Water, Medium/Fine Textured Soil, for Residential/Parkland/Institutional property use				
RSC PDF:					

20	3 of 9	NNW/127.2	70.2 / 0.36	Domicile Developments Inc. 615 Bank Street<UNOFFICIAL> Ottawa ON K1S 3T5	SPL
Ref No:	6323-788KBR			Discharger Report:	
Site No:				Material Group:	Waste
Incident Dt:				Health/Env Conseq:	
Year:				Client Type:	
Incident Cause:	Container Leak (Fuel Tank Barrels)			Sector Type:	Service Station
Incident Event:				Agency Involved:	
Contaminant Code:	46			Nearest Watercourse:	
Contaminant Name:	USED MOTOR OIL			Site Address:	
Contaminant Limit 1:				Site District Office:	
Contam Limit Freq 1:				Site Postal Code:	
Contaminant UN No 1:				Site Region:	
Environment Impact:	Confirmed			Site Municipality:	Ottawa
Nature of Impact:	Soil Contamination			Site Lot:	
Receiving Medium:	Land			Site Conc:	
Receiving Env:				Nothing:	
MOE Response:	No Field Response			Easting:	
Dt MOE Arvl on Scn:				Site Geo Ref Accu:	
MOE Reported Dt:	10/22/2007			Site Map Datum:	
Dt Document Closed:	12/7/2007			SAC Action Class:	
Incident Reason:	Unknown - Reason not determined			Source Type:	
Site Name:	615 Bank Street<UNOFFICIAL>				
Site County/District:					

Map Key	Number of Records	Direction/ Distance (m)	Elev/Diff (m)	Site	DB
Site Geo Ref Meth:					
Incident Summary:		Domicile Development, 10 L used oil to ground, cleaning			
Contaminant Qty:		10 L			

20	4 of 9	NNW/127.2	70.2 / 0.36	Domicile Developments Inc. 615 Bank Street Ottawa ON	CA
Certificate #:		4489-6SYKBN			
Application Year:		2006			
Issue Date:		8/24/2006			
Approval Type:		Municipal and Private Sewage Works			
Status:		Approved			
Application Type:					
Client Name:					
Client Address:					
Client City:					
Client Postal Code:					
Project Description:					
Contaminants:					
Emission Control:					

20	5 of 9	NNW/127.2	70.2 / 0.36	DAVID R COCHRANE 615 BANK ST OTTAWA ON K1S 3T5	DTNK
--------------------	--------	-----------	-------------	--	------

**Delisted Expired Fuel Safety
Facilities**

Instance No:	9477145	Expired Date:	4/5/1995
Status:	EXPIRED	Max Hazard Rank:	
Instance ID:		Facility Location:	
Instance Type:	FS Facility	Facility Type:	
Instance Creation Dt:		Fuel Type 2:	
Instance Install Dt:		Fuel Type 3:	
Item Description:		Panam Related:	
Manufacturer:		Panam Venue Nm:	
Model:		External Identifier:	
Serial No:		Item:	
ULC Standard:		Piping Steel:	
Quantity:		Piping Galvanized:	
Unit of Measure:		Tank Single Wall St:	
Overfill Prot Type:		Piping Underground:	
Creation Date:		Tank Underground:	
Next Periodic Str DT:		Source:	
TSSA Base Sched Cycle 2:			
TSSAMax Hazard Rank 1:			
TSSA Risk Based Periodic Yn:			
TSSA Volume of Directives:			
TSSA Periodic Exempt:			
TSSA Statutory Interval:			
TSSA Recd Insp Interva:			
TSSA Recd Tolerance:			
TSSA Program Area:			
TSSA Program Area 2:			
Description:			
Original Source:	EXP		
Record Date:	Up to May 2013		

Map Key	Number of Records	Direction/ Distance (m)	Elev/Diff (m)	Site	DB
20	6 of 9	NNW/127.2	70.2 / 0.36	DAVID R COCHRANE 615 BANK ST OTTAWA ON	DTNK

Delisted Expired Fuel Safety
Facilities

Instance No:	10899641	Expired Date:	
Status:	EXPIRED	Max Hazard Rank:	
Instance ID:	50707	Facility Location:	
Instance Type:	FS Piping	Facility Type:	
Instance Creation Dt:		Fuel Type 2:	
Instance Install Dt:		Fuel Type 3:	
Item Description:		Panam Related:	
Manufacturer:		Panam Venue Nm:	
Model:		External Identifier:	
Serial No:		Item:	
ULC Standard:		Piping Steel:	
Quantity:		Piping Galvanized:	
Unit of Measure:		Tank Single Wall St:	
Overfill Prot Type:		Piping Underground:	
Creation Date:		Tank Underground:	
Next Periodic Str DT:		Source:	
TSSA Base Sched Cycle 2:			
TSSAMax Hazard Rank 1:			
TSSA Risk Based Periodic Yn:			
TSSA Volume of Directives:			
TSSA Periodic Exempt:			
TSSA Statutory Interval:			
TSSA Recd Insp Interva:			
TSSA Recd Tolerance:			
TSSA Program Area:			
TSSA Program Area 2:			
Description:	FS Piping		
Original Source:	EXP		
Record Date:	Up to Mar 2012		

20	7 of 9	NNW/127.2	70.2 / 0.36	DAVID R COCHRANE 615 BANK ST OTTAWA K1S 3T5 ON CA ON	DTNK
--------------------	--------	-----------	-------------	--	------

20	8 of 9	NNW/127.2	70.2 / 0.36	Domicile Developments Inc. 615 Bank Street Ottawa ON K2A 0E7	ECA
Approval No:	4489-6SYKBN	MOE District:	Ottawa		
Approval Date:	2006-08-24	City:			
Status:	Approved	Longitude:	-75.69043		
Record Type:	ECA	Latitude:	45.407234		
Link Source:	IDS	Geometry X:			
SWP Area Name:	Rideau Valley	Geometry Y:			
Approval Type:	ECA-MUNICIPAL AND PRIVATE SEWAGE WORKS				
Project Type:	MUNICIPAL AND PRIVATE SEWAGE WORKS				
Business Name:	Domicile Developments Inc.				
Address:	615 Bank Street				
Full Address:					
Full PDF Link:	https://www.accessenvironment.ene.gov.on.ca/instruments/5209-6QQKQZ-14.pdf				
PDF Site Location:					

Map Key	Number of Records	Direction/ Distance (m)	Elev/Diff (m)	Site	DB
20	9 of 9	NNW/127.2	70.2 / 0.36	DAVID R COCHRANE 615 BANK ST OTTAWA K1S 3T5 ON CA ON	FST
<p>Instance No: 10899632</p> <p>Status:</p> <p>Cont Name:</p> <p>Instance Type:</p> <p>Item: FS LIQUID FUEL TANK</p> <p>Item Description: FS Liquid Fuel Tank</p> <p>Tank Type: Liquid Fuel Single Wall UST</p> <p>Install Date: 5/25/1992</p> <p>Install Year: 1990</p> <p>Years in Service:</p> <p>Model: NULL</p> <p>Description:</p> <p>Capacity: 13640</p> <p>Tank Material: Fiberglass (FRP)</p> <p>Corrosion Protect:</p> <p>Overfill Protect:</p> <p>Facility Type: FS Liquid Fuel Tank</p> <p>Parent Facility Type:</p> <p>Facility Location:</p> <p>Device Installed Location: 615 BANK ST OTTAWA K1S 3T5 ON CA</p> <p>Manufacturer:</p> <p>Serial No:</p> <p>Ulc Standard:</p> <p>Quantity:</p> <p>Unit of Measure:</p> <p>Fuel Type: Gasoline</p> <p>Fuel Type2: NULL</p> <p>Fuel Type3: NULL</p> <p>Piping Steel:</p> <p>Piping Galvanized:</p> <p>Tanks Single Wall St:</p> <p>Piping Underground:</p> <p>Num Underground:</p> <p>Panam Related:</p> <p>Panam Venue:</p>					
<u>Fuel Storage Tank Details</u>					
Owner Account Name: DAVID R COCHRANE					
<u>Liquid Fuel Tank Details</u>					
Overfill Protection:					
Owner Account Name: DAVID R COCHRANE					
Item: FS LIQUID FUEL TANK					

21	1 of 1	WNW/127.7	69.6 / -0.31	Central Pk Dump Ottawa ON K1S	ANDR
<p>Legal Description: Nepean</p> <p>Location Description: W of Bank St (Central Park), parkland of the Patterson Ck ravine, W of Bank St*, N of Powell Ave*</p> <p>Municipality: Ottawa City</p> <p>Current Municipality: Ottawa City</p> <p>RM: Ottawa-Carleton Region</p> <p>Facility: Dump</p> <p>Date Active: 1920</p> <p>Date Begun:</p> <p>Date Complete: 1920</p> <p>Area (Ha):</p> <p>Landfill Type:</p> <p>Group Name: Patterson Creek</p> <p>Operated By:</p> <p>Serial: MOEE 1102</p> <p>NTS: 31G05</p> <p>Diameter (m):</p>					

Historical Summary:

Central Park Dump MOEE 1994 W of Bank St (Central Park) cited as closed waste disposal site ([Ontario Ministry of the Environment [1994] Waste disposal site inventory, [Toronto]: Ontario Environment, 1994., i, 196 p. : maps. ISBN 0772984093). 1965 Military Town Plan ASE 306 Not marked, site is parkland of the Patterson Ck ravine, W of Bank St*, N of Powell Ave* [1965 Military Town Plan Ottawa-Hull ASE 306 Edition 1 (produced 1965)]. 1982 Military Town Plan MCE 306 Not marked, site is within Central Park [1982 Military Town Plan Ottawa-Hull MCE 306 Edition 5 (information 1980, produced 1982)]. *[1992] MapArt Corporation Ontario, Towns and Cities [Street Atlas].

Map Key	Number of Records	Direction/ Distance (m)	Elev/Diff (m)	Site	DB
Waste Type: UTM X Nad 27: 445870 UTM Y Nad 27: 5028130 UTM Zone: 18					
22	1 of 1	SSE/129.5	71.1 / 1.24	RIDEAU GLEN DEVELOPMENTS INC. 701-711 BANK STREET (SWM) OTTAWA ON K1S 3V1	CA
Certificate #: 3-1210-98- Application Year: 98 Issue Date: 9/16/1998 Approval Type: Municipal sewage Status: Approved Application Type: Client Name: Client Address: Client City: Client Postal Code: Project Description: Contaminants: Emission Control:					
23	1 of 12	SSE/138.7	71.9 / 2.00	FRANK TEE PHARMACIES LTD (SHOPPERS DRUG MART) 700-702 BANK ST OTTAWA ON K1S 3V2	PES
Detail Licence No: Licence No: Status: Approval Date: Report Source: Licence Type: Limited Vendor Licence Type Code: 23 Licence Class: Licence Control: Latitude: Longitude: Lot: Concession: Region: District: County: Trade Name: PDF Link: PDF Site Location:					
Operator Box: Operator Class: Operator No: Operator Type: Oper Area Code: Oper Phone No: Operator Ext: Operator Lot: Oper Concession: Operator Region: Operator District: Operator County: Op Municipality: Post Office Box: MOE District: SWP Area Name:					
23	2 of 12	SSE/138.7	71.9 / 2.00	FRANK TEE PHARMACIES LTD O/A SHOPPERS DRUG MART#1258 700-702 BANK ST OTTAWA ON K1S 3V2	PES
Detail Licence No: Licence No: Status: Approval Date: Report Source: Licence Type: Vendor Licence Type Code:					
Operator Box: Operator Class: Operator No: Operator Type: Oper Area Code: Oper Phone No: Operator Ext:					

Map Key	Number of Records	Direction/ Distance (m)	Elev/Diff (m)	Site	DB
Licence Class: Licence Control: Latitude: Longitude: Lot: Concession: Region: District: County: Trade Name: PDF Link: PDF Site Location:				Operator Lot: Oper Concession: Operator Region: Operator District: Operator County: Op Municipality: Post Office Box: MOE District: SWP Area Name:	

23	3 of 12	SSE/138.7	71.9 / 2.00	GRENIER DRUGS INC O/A SHOPPERS DRUG MART #1258 700 - 702 BANK ST OTTAWA ON K1S 3V2	PES
Detail Licence No: Licence No: Status: Approval Date: Report Source: Licence Type: Vendor Licence Type Code: Licence Class: Licence Control: Latitude: Longitude: Lot: Concession: Region: District: County: Trade Name: PDF Link: PDF Site Location:				Operator Box: Operator Class: Operator No: Operator Type: Oper Area Code: Oper Phone No: Operator Ext: Operator Lot: Oper Concession: Operator Region: Operator District: Operator County: Op Municipality: Post Office Box: MOE District: SWP Area Name:	

23	4 of 12	SSE/138.7	71.9 / 2.00	GRENIER DRUGS INC O/A SHOPPERS DRUG MART #1258 700 - 702 BANK ST OTTAWA ON K1S 3V2	PES
Detail Licence No: 23-01-15048-0 Licence No: Status: Approval Date: Report Source: Licence Type: LIMITED Licence Type Code: Licence Class: Licence Control: Latitude: Longitude: Lot: Concession: Region: District: County: Trade Name: PDF Link: PDF Site Location:				Operator Box: Operator Class: Operator No: Operator Type: Oper Area Code: Oper Phone No: Operator Ext: Operator Lot: Oper Concession: Operator Region: Operator District: Operator County: Op Municipality: Post Office Box: MOE District: SWP Area Name:	

Map Key	Number of Records	Direction/ Distance (m)	Elev/Diff (m)	Site	DB
23	5 of 12	SSE/138.7	71.9 / 2.00	KRISTA COTTREAU DRUGS LTD. O/A SHOPPERS DRUG MART #1258 700- 702 BANK ST. OTTAWA ON K1S3O2	PES
Detail Licence No: Licence No: 16876 Status: Approval Date: Report Source: Legacy Licenses (Excluding TS) Licence Type: Limited Vendor Licence Type Code: 23 Licence Class: 01 Licence Control: Latitude: Longitude: Lot: Concession: Region: District: County: Trade Name: PDF Link: PDF Site Location:		Operator Box: Operator Class: Operator No: Operator Type: Oper Area Code: 613 Oper Phone No: 2333202 Operator Ext: Operator Lot: Oper Concession: Operator Region: Operator District: Operator County: Op Municipality: Post Office Box: MOE District: SWP Area Name:			

23	6 of 12	SSE/138.7	71.9 / 2.00	Krista Cottreau Drugs Ltd. 702 BANK STREET, UNIT 700 OTTAWA ON K1S 3V2	GEN
Generator No: ON4627840 Status: Approval Years: 2016 Contam. Facility: No MHSW Facility: No SIC Code: 446110 SIC Description: 446110		PO Box No: Country: Canada Choice of Contact: CO_ADMIN Co Admin: NASTRAN NAJAFI-FARD Phone No Admin: 4164931120 Ext.3218			
<u>Detail(s)</u>					
Waste Class: 312					
Waste Class Desc: PATHOLOGICAL WASTES					
Waste Class: 261					
Waste Class Desc: PHARMACEUTICALS					

23	7 of 12	SSE/138.7	71.9 / 2.00	Krista Cottreau Drugs Ltd. 702 BANK STREET, UNIT 700 OTTAWA ON K1S 3V2	GEN
Generator No: ON4627840 Status: Approval Years: 2015 Contam. Facility: No MHSW Facility: No SIC Code: 446110 SIC Description: 446110		PO Box No: Country: Canada Choice of Contact: CO_ADMIN Co Admin: NASTRAN NAJAFI-FARD Phone No Admin: 4164931120 Ext.3218			
<u>Detail(s)</u>					

Map Key	Number of Records	Direction/ Distance (m)	Elev/Diff (m)	Site	DB
Waste Class:		261			
Waste Class Desc:		PHARMACEUTICALS			
Waste Class:		312			
Waste Class Desc:		PATHOLOGICAL WASTES			

[23](#) 8 of 12 **SSE/138.7** **71.9 / 2.00** **Krista Cottreau Drugs Ltd.
702 BANK STREET, UNIT 700
OTTAWA ON K1S 3V2** **GEN**

Generator No:	ON4627840	PO Box No:	
Status:	Registered	Country:	Canada
Approval Years:	As of Dec 2018	Choice of Contact:	
Contam. Facility:		Co Admin:	
MHSW Facility:		Phone No Admin:	
SIC Code:			
SIC Description:			

Detail(s)

Waste Class:	261 A
Waste Class Desc:	Pharmaceuticals
Waste Class:	312 P
Waste Class Desc:	Pathological wastes

[23](#) 9 of 12 **SSE/138.7** **71.9 / 2.00** **FRANK TEE PHARMACIES LTD O/A SHOPPERS
DRUG MART#1258
700-702 BANK ST
OTTAWA ON K1S3V2** **PES**

Detail Licence No:		Operator Box:	
Licence No:	13919	Operator Class:	
Status:		Operator No:	
Approval Date:		Operator Type:	
Report Source:	Legacy Licenses (Excluding TS)	Oper Area Code:	613
Licence Type:	Limited Vendor	Oper Phone No:	7400616
Licence Type Code:	23	Operator Ext:	
Licence Class:	01	Operator Lot:	
Licence Control:		Oper Concession:	
Latitude:		Operator Region:	
Longitude:		Operator District:	
Lot:		Operator County:	
Concession:		Op Municipality:	
Region:		Post Office Box:	
District:		MOE District:	
County:		SWP Area Name:	
Trade Name:			
PDF Link:			
PDF Site Location:			

[23](#) 10 of 12 **SSE/138.7** **71.9 / 2.00** **GRENIER DRUGS INC O/A SHOPPERS DRUG
MART #1258
700 - 702 BANK ST
OTTAWA ON K4A0K4** **PES**

Detail Licence No:		Operator Box:	
Licence No:	15048	Operator Class:	
Status:		Operator No:	
Approval Date:		Operator Type:	
Report Source:	Legacy Licenses (Excluding TS)	Oper Area Code:	613
Licence Type:	Limited Vendor	Oper Phone No:	2333202

Map Key	Number of Records	Direction/ Distance (m)	Elev/Diff (m)	Site	DB
Licence Type Code: 23 Licence Class: 01 Licence Control: Latitude: Longitude: Lot: Concession: Region: District: County: Trade Name: PDF Link: PDF Site Location:					
Operator Ext: Operator Lot: Oper Concession: Operator Region: Operator District: Operator County: Op Municipality: Post Office Box: MOE District: SWP Area Name:					
23	11 of 12	SSE/138.7	71.9 / 2.00	B.Surani Drugs Ltd 702 BANK STREET, UNIT 700 OTTAWA ON K1S 3V2	GEN
Generator No: ON4627840 Status: Registered Approval Years: As of Jul 2020 Contam. Facility: MHSW Facility: SIC Code: SIC Description:					
PO Box No: Country: Canada Choice of Contact: Co Admin: Phone No Admin:					
<u>Detail(s)</u>					
Waste Class: 312 P Waste Class Desc: Pathological wastes					
Waste Class: 261 A Waste Class Desc: Pharmaceuticals					
23	12 of 12	SSE/138.7	71.9 / 2.00	B.Surani Drugs Ltd 702 BANK STREET, UNIT 700 OTTAWA ON K1S 3V2	GEN
Generator No: ON4627840 Status: Registered Approval Years: As of Aug 2021 Contam. Facility: MHSW Facility: SIC Code: SIC Description:					
PO Box No: Country: Canada Choice of Contact: Co Admin: Phone No Admin:					
<u>Detail(s)</u>					
Waste Class: 312 P Waste Class Desc: Pathological wastes					
Waste Class: 261 A Waste Class Desc: Pharmaceuticals					
24	1 of 1	SSE/138.7	71.9 / 2.00	702 Bank St Ottawa ON K1S 3V2	EHS
Order No: 20131128003 Status: C Report Type: Standard Report Report Date: 06-DEC-13					
Nearest Intersection: Municipality: Client Prov/State: ON Search Radius (km): .25					

Map Key	Number of Records	Direction/ Distance (m)	Elev/Diff (m)	Site	DB
Date Received:		28-NOV-13		X:	-75.689594
Previous Site Name:				Y:	45.404905
Lot/Building Size:					
Additional Info Ordered:		Fire Insur. Maps and/or Site Plans			
25	1 of 2	NNW/142.1	69.9 / 0.00	ONTARIO UPHOLSTERING CO 222 STRATHCONA AVE OTTAWA ON K1S 1X8	SCT
Established:		1940			
Plant Size (ft²):		6000			
Employment:		4			
--Details--					
Description:		WOOD HOUSEHOLD FURNITURE, UPHOLSTERED			
SIC/NAICS Code:		2512			
25	2 of 2	NNW/142.1	69.9 / 0.00	ONTARIO UPHOLSTERING CO. 222 Strathcona Ave Ottawa ON K1S 1X8	SCT
Established:		1940			
Plant Size (ft²):		6000			
Employment:		4			
--Details--					
Description:		Upholstered Household Furniture Manufacturing			
SIC/NAICS Code:		337121			
26	1 of 1	WNW/147.9	69.6 / -0.31	W. of Bank St. (Central Park) OTTAWA ON	WDSH
Site No.:		X1102			
Region:		SOUTHEAST			
County:		OTTAWA CARLETON			
Concession:					
Lot:		W. of Bank St. (Central Park)			
Easting:		445870			
Northing:		5028130			
Zone:		18			
Date Closed:		1920			
Status:		CLOSED			
Classification:		A5 - POTENTIAL HUMAN IMPACT-URBAN MUNICIPAL/DOMESTIC WASTE - CLOSED 10-20 YRS			
%CommercialWste:		n/a			
%DomesticWste Rec:		n/a			
%LiquidWste Rec:		n/a			
%HazardousWste Rec:		n/a			
%Non-haz.Wste Rec:		n/a			
%Sewage/Sludge Rec:		n/a			
%Other Wste Rec:		n/a			
27	1 of 2	WSW/155.2	70.6 / 0.69	48 Powell Ave Ottawa ON	SPL
Ref No:		1840-BCTMMX		Discharger Report:	
Site No:		NA		Material Group:	
Incident Dt:		6/4/2019		Health/Env Conseq: 2 - Minor Environment	

Map Key	Number of Records	Direction/ Distance (m)	Elev/Diff (m)	Site	DB
Year: Incident Cause: Incident Event: Leak/Break Contaminant Code: 35 Contaminant Name: NATURAL GAS (METHANE) Contaminant Limit 1: Contam Limit Freq 1: Contaminant UN No 1: 1075 Environment Impact: Nature of Impact: Receiving Medium: Receiving Env: Air MOE Response: No Dt MOE Arvl on Scn: MOE Reported Dt: 6/4/2019 Dt Document Closed: 6/8/2019				Client Type: Sector Type: Other Agency Involved: Nearest Watercourse: Site Address: 48 Powell Ave Site District Office: Ottawa Site Postal Code: Site Region: Eastern Site Municipality: Ottawa Site Lot: Site Conc: Northing: Easting: Site Geo Ref Accu: Site Map Datum: SAC Action Class: TSSA - Fuel Safety Branch - Hydrocarbon Fuel Release/Spill Pipeline/Components	
Incident Reason: Operator/Human Error Site Name: Enbridge: 1/2" gasline<UNOFFICIAL> Site County/District: Site Geo Ref Meth: Incident Summary: TSSA/Enbridge: 1/2 " gasline damage Contaminant Qty: 0 other - see incident description					

27	2 of 2	WSW/155.2	70.6 / 0.69	ENBRIDGE GAS INC 48 POWELL AVE,,OTTAWA,ON,K1S 2A1,CA ON	PINC
Incident ID: Incident No: 2598976 Incident Reported Dt: 6/4/2019 Type: FS-Pipeline Incident Status Code: Tank Status: Pipeline Damage Reason Est Task No: Spills Action Centre: Fuel Type: Fuel Occurrence Tp: Date of Occurrence: Occurrence Start Dt: Depth: Customer Acct Name: ENBRIDGE GAS INC Incident Address: 48 POWELL AVE,,OTTAWA,ON,K1S 2A1,CA Operation Type: Pipeline Type: Regulator Type: Summary: Reported By: Affiliation: Occurrence Desc: Damage Reason: Notes:				Pipe Material: Fuel Category: Health Impact: Environment Impact: Property Damage: Service Interrupt: Enforce Policy: Public Relation: Pipeline System: PSIG: Attribute Category: Regulator Location: Method Details:	

28	1 of 1	NNW/167.5	72.3 / 2.45	ON	WWIS
Well ID: 7273385 Construction Date: Primary Water Use: Monitoring and Test Hole Sec. Water Use: 0 Final Well Status: Observation Wells Water Type:				Data Entry Status: Data Src: Date Received: 10/17/2016 Selected Flag: True Abandonment Rec: Contractor: 7241	

Map Key	Number of Records	Direction/ Distance (m)	Elev/Diff (m)	Site	DB
---------	-------------------	----------------------------	------------------	------	----

Casing Material:				Form Version:	7
Audit No:	Z214947			Owner:	
Tag:	A191020			Street Name:	
Construction Method:				County:	OTTAWA
Elevation (m):				Municipality:	NEPEAN TOWNSHIP
Elevation Reliability:				Site Info:	
Depth to Bedrock:				Lot:	
Well Depth:				Concession:	
Overburden/Bedrock:				Concession Name:	
Pump Rate:				Easting NAD83:	
Static Water Level:				Northing NAD83:	
Flowing (Y/N):				Zone:	
Flow Rate:				UTM Reliability:	
Clear/Cloudy:					

PDF URL (Map):

Additional Detail(s) (Map)

Well Completed Date: 2016/09/06
Year Completed: 2016
Depth (m): 4.87
Latitude: 45.4075534884899
Longitude: -75.6906181870083
Path:

Bore Hole Information

Bore Hole ID:	1006272729	Elevation:	68.039718
DP2BR:		Elevrc:	
Spatial Status:		Zone:	18
Code OB:		East83:	445956.00
Code OB Desc:		North83:	5028458.00
Open Hole:		Org CS:	UTM83
Cluster Kind:		UTMRC:	4
Date Completed:	06-Sep-2016 00:00:00	UTMRC Desc:	margin of error : 30 m - 100 m
Remarks:		Location Method:	wwr
Elevrc Desc:			
Location Source Date:			
Improvement Location Source:			
Improvement Location Method:			
Source Revision Comment:			
Supplier Comment:			

Overburden and Bedrock
Materials Interval

Formation ID: 1006420801
Layer: 2
Color: 6
General Color: BROWN
Mat1: 05
Most Common Material: CLAY
Mat2: 06
Mat2 Desc: SILT
Mat3: 85
Mat3 Desc: SOFT
Formation Top Depth: 0.3100000023841858
Formation End Depth: 1.8200000524520874
Formation End Depth UOM: m

Overburden and Bedrock

Map Key	Number of Records	Direction/ Distance (m)	Elev/Diff (m)	Site	DB
<u>Materials Interval</u>					
Formation ID:		1006420800			
Layer:		1			
Color:		6			
General Color:		BROWN			
Mat1:		05			
Most Common Material:		CLAY			
Mat2:		11			
Mat2 Desc:		GRAVEL			
Mat3:		85			
Mat3 Desc:		SOFT			
Formation Top Depth:		0.0			
Formation End Depth:		0.3100000023841858			
Formation End Depth UOM:		m			
<u>Overburden and Bedrock</u>					
<u>Materials Interval</u>					
Formation ID:		1006420802			
Layer:		3			
Color:		2			
General Color:		GREY			
Mat1:		05			
Most Common Material:		CLAY			
Mat2:					
Mat2 Desc:					
Mat3:		85			
Mat3 Desc:		SOFT			
Formation Top Depth:		1.8200000524520874			
Formation End Depth:		4.869999885559082			
Formation End Depth UOM:		m			
<u>Annular Space/Abandonment</u>					
<u>Sealing Record</u>					
Plug ID:		1006420810			
Layer:		1			
Plug From:		0			
Plug To:		0.310000002384186			
Plug Depth UOM:		m			
<u>Annular Space/Abandonment</u>					
<u>Sealing Record</u>					
Plug ID:		1006420811			
Layer:		2			
Plug From:		0.310000002384186			
Plug To:		1.5199998092651			
Plug Depth UOM:		m			
<u>Annular Space/Abandonment</u>					
<u>Sealing Record</u>					
Plug ID:		1006420812			
Layer:		3			
Plug From:		1.5199998092651			
Plug To:		4.86999988555908			
Plug Depth UOM:		m			
<u>Method of Construction & Well</u>					
<u>Use</u>					

Map Key	Number of Records	Direction/ Distance (m)	Elev/Diff (m)	Site	DB
Method Construction ID:		1006420809			
Method Construction Code:		D			
Method Construction:		Direct Push			
Other Method Construction:					
<u>Pipe Information</u>					
Pipe ID:		1006420799			
Casing No:		0			
Comment:					
Alt Name:					
<u>Construction Record - Screen</u>					
Screen ID:		1006420806			
Layer:		1			
Slot:		10			
Screen Top Depth:		1.82000005245209			
Screen End Depth:		4.86999988555908			
Screen Material:		7			
Screen Depth UOM:		m			
Screen Diameter UOM:		cm			
Screen Diameter:		4.21000003814697			
<u>Water Details</u>					
Water ID:		1006420804			
Layer:					
Kind Code:					
Kind:					
Water Found Depth:					
Water Found Depth UOM:		m			
<u>Hole Diameter</u>					
Hole ID:		1006420803			
Diameter:		5.699999809265137			
Depth From:		0.0			
Depth To:		4.869999885559082			
Hole Depth UOM:		m			
Hole Diameter UOM:		cm			

29	1 of 1	SSW/170.1	71.9 / 2.00	CHARLESFORT DEVELOPMENT CORP. 209-223 FIRST/130 GLEBE AVE. OTTAWA CITY ON	CA
--------------------	--------	-----------	-------------	---	----

Certificate #: 3-1380-96-
Application Year: 96
Issue Date: 12/20/1996
Approval Type: Municipal sewage
Status: Approved
Application Type:
Client Name:
Client Address:
Client City:
Client Postal Code:
Project Description:
Contaminants:
Emission Control:

Map Key	Number of Records	Direction/ Distance (m)	Elev/Diff (m)	Site	DB
30	1 of 1	NNW/171.6	72.3 / 2.45	601 Bank St Ottawa ON K1S3T4	EHS
Order No:	20160804010			Nearest Intersection:	
Status:	C			Municipality:	
Report Type:	Standard Report			Client Prov/State:	ON
Report Date:	09-AUG-16			Search Radius (km):	.25
Date Received:	04-AUG-16			X:	-75.690641
Previous Site Name:				Y:	45.407587
Lot/Building Size:					
Additional Info Ordered:					

31	1 of 1	NNW/173.8	72.3 / 2.45	ON	WWIS
Well ID:	7273384			Data Entry Status:	
Construction Date:				Data Src:	
Primary Water Use:	Monitoring and Test Hole			Date Received:	10/17/2016
Sec. Water Use:	0			Selected Flag:	True
Final Well Status:	Observation Wells			Abandonment Rec:	
Water Type:				Contractor:	7241
Casing Material:				Form Version:	7
Audit No:	Z214948			Owner:	
Tag:	A191021			Street Name:	
Construction Method:				County:	OTTAWA
Elevation (m):				Municipality:	NEPEAN TOWNSHIP
Elevation Reliability:				Site Info:	
Depth to Bedrock:				Lot:	
Well Depth:				Concession:	
Overburden/Bedrock:				Concession Name:	
Pump Rate:				Easting NAD83:	
Static Water Level:				Northing NAD83:	
Flowing (Y/N):				Zone:	
Flow Rate:				UTM Reliability:	
Clear/Cloudy:					

PDF URL (Map):

Additional Detail(s) (Map)

Well Completed Date: 2016/09/06
Year Completed: 2016
Depth (m): 4.87
Latitude: 45.4076073377264
Longitude: -75.6906444009033
Path:

Bore Hole Information

Bore Hole ID:	1006272723	Elevation:	68.238616
DP2BR:		Elevrc:	
Spatial Status:		Zone:	18
Code OB:		East83:	445954.00
Code OB Desc:		North83:	5028464.00
Open Hole:		Org CS:	UTM83
Cluster Kind:		UTMRC:	4
Date Completed:	06-Sep-2016 00:00:00	UTMRC Desc:	margin of error : 30 m - 100 m
Remarks:		Location Method:	wwr
Elevrc Desc:			
Location Source Date:			
Improvement Location Source:			

Improvement Location Method:
 Source Revision Comment:
 Supplier Comment:

**Overburden and Bedrock
 Materials Interval**

Formation ID: 1006420731
 Layer: 1
 Color: 6
 General Color: BROWN
 Mat1: 05
 Most Common Material: CLAY
 Mat2: 11
 Mat2 Desc: GRAVEL
 Mat3: 85
 Mat3 Desc: SOFT
 Formation Top Depth: 0.0
 Formation End Depth: 0.3100000023841858
 Formation End Depth UOM: m

**Overburden and Bedrock
 Materials Interval**

Formation ID: 1006420733
 Layer: 3
 Color: 2
 General Color: GREY
 Mat1: 05
 Most Common Material: CLAY
 Mat2:
 Mat2 Desc:
 Mat3: 85
 Mat3 Desc: SOFT
 Formation Top Depth: 1.8200000524520874
 Formation End Depth: 4.869999885559082
 Formation End Depth UOM: m

**Overburden and Bedrock
 Materials Interval**

Formation ID: 1006420732
 Layer: 2
 Color: 6
 General Color: BROWN
 Mat1: 05
 Most Common Material: CLAY
 Mat2: 06
 Mat2 Desc: SILT
 Mat3: 85
 Mat3 Desc: SOFT
 Formation Top Depth: 0.3100000023841858
 Formation End Depth: 1.8200000524520874
 Formation End Depth UOM: m

**Annular Space/Abandonment
 Sealing Record**

Plug ID: 1006420743
 Layer: 3
 Plug From: 1.5199998092651
 Plug To: 4.86999988555908

<i>Map Key</i>	<i>Number of Records</i>	<i>Direction/ Distance (m)</i>	<i>Elev/Diff (m)</i>	<i>Site</i>	<i>DB</i>
Plug Depth UOM:		m			
<u>Annular Space/Abandonment Sealing Record</u>					
Plug ID:		1006420741			
Layer:		1			
Plug From:		0			
Plug To:		0.310000002384186			
Plug Depth UOM:		m			
<u>Annular Space/Abandonment Sealing Record</u>					
Plug ID:		1006420742			
Layer:		2			
Plug From:		0.310000002384186			
Plug To:		1.5199998092651			
Plug Depth UOM:		m			
<u>Method of Construction & Well Use</u>					
Method Construction ID:		1006420740			
Method Construction Code:		D			
Method Construction:		Direct Push			
Other Method Construction:					
<u>Pipe Information</u>					
Pipe ID:		1006420730			
Casing No:		0			
Comment:					
Alt Name:					
<u>Construction Record - Screen</u>					
Screen ID:		1006420737			
Layer:		1			
Slot:		10			
Screen Top Depth:		1.82000005245209			
Screen End Depth:		4.86999988555908			
Screen Material:		7			
Screen Depth UOM:		m			
Screen Diameter UOM:		cm			
Screen Diameter:		4.21000003814697			
<u>Water Details</u>					
Water ID:		1006420735			
Layer:					
Kind Code:					
Kind:					
Water Found Depth:					
Water Found Depth UOM:		m			
<u>Hole Diameter</u>					
Hole ID:		1006420734			
Diameter:		5.699999809265137			

Map Key	Number of Records	Direction/ Distance (m)	Elev/Diff (m)	Site	DB
Depth From:		0.0			
Depth To:		4.869999885559082			
Hole Depth UOM:		m			
Hole Diameter UOM:		cm			
32	1 of 1	SSE/176.4	71.9 / 2.00	729 Bank St Ottawa ON K1S3V1	EHS
Order No:	20170626042			Nearest Intersection:	
Status:	C			Municipality:	
Report Type:	Standard Report			Client Prov/State:	ON
Report Date:	29-JUN-17			Search Radius (km):	.25
Date Received:	26-JUN-17			X:	-75.688958
Previous Site Name:				Y:	45.40469
Lot/Building Size:					
Additional Info Ordered:	Fire Insur. Maps and/or Site Plans				
33	1 of 2	NNE/180.6	70.3 / 0.46	Enbridge Energy Distribution Inc. 195 Patterson Ave Ottawa ON	SPL
Ref No:	3228-BEUKWW			Discharger Report:	
Site No:	NA			Material Group:	
Incident Dt:	8/8/2019			Health/Env Conseq:	2 - Minor Environment Corporation
Year:				Client Type:	Miscellaneous Communal
Incident Cause:				Sector Type:	
Incident Event:	Leak/Break			Agency Involved:	
Contaminant Code:	35			Nearest Watercourse:	
Contaminant Name:	NATURAL GAS (METHANE)			Site Address:	195 Patterson Ave
Contaminant Limit 1:				Site District Office:	Ottawa
Contam Limit Freq 1:				Site Postal Code:	
Contaminant UN No 1:	1075			Site Region:	Eastern
Environment Impact:				Site Municipality:	Ottawa
Nature of Impact:				Site Lot:	
Receiving Medium:				Site Conc:	
Receiving Env:	Air			Northing:	
MOE Response:	No			Easting:	
Dt MOE Arvl on Scn:				Site Geo Ref Accu:	
MOE Reported Dt:	8/8/2019			Site Map Datum:	
Dt Document Closed:	9/6/2019			SAC Action Class:	TSSA - Fuel Safety Branch - Hydrocarbon Fuel Release/Spill
Incident Reason:	Operator/Human Error			Source Type:	Pipeline/Components
Site Name:	Residential<UNOFFICIAL>				
Site County/District:					
Site Geo Ref Meth:					
Incident Summary:	TSSA FSB: 1/2" plastic IP service linestrike, made safe				
Contaminant Qty:	0 other - see incident description				
33	2 of 2	NNE/180.6	70.3 / 0.46	ENBRIDGE GAS INC 195 PATTERSON AVE,,OTTAWA,ON,K1S 1Y4,CA ON	PINC
Incident ID:				Pipe Material:	
Incident No:	2659010			Fuel Category:	
Incident Reported Dt:	8/8/2019			Health Impact:	
Type:	FS-Pipeline Incident			Environment Impact:	
Status Code:				Property Damage:	
Tank Status:	Pipeline Damage Reason Est			Service Interrupt:	
Task No:				Enforce Policy:	
Spills Action Centre:				Public Relation:	
Fuel Type:				Pipeline System:	

Map Key	Number of Records	Direction/ Distance (m)	Elev/Diff (m)	Site	DB
Fuel Occurrence Tp: Date of Occurrence: Occurrence Start Dt: Depth: Customer Acct Name: Incident Address: Operation Type: Pipeline Type: Regulator Type: Summary: Reported By: Affiliation: Occurrence Desc: Damage Reason: Notes:					
		ENBRIDGE GAS INC		PSIG: Attribute Category: Regulator Location: Method Details:	
		195 PATTERSON AVE.,OTTAWA,ON,K1S 1Y4,CA			
34	1 of 2	SSE/182.0	71.9 / 2.00	195 First Ave. Ottawa ON	SPL
Ref No: 0268-8H94WH Site No: Incident Dt: 5/26/2011 Year: Incident Cause: Pipe Or Hose Leak Incident Event: Contaminant Code: 35 Contaminant Name: NATURAL GAS (METHANE) Contaminant Limit 1: Contam Limit Freq 1: Contaminant UN No 1: Environment Impact: Not Anticipated Nature of Impact: Receiving Medium: Receiving Env: MOE Response: No Field Response Dt MOE Arvl on Scn: MOE Reported Dt: 5/26/2011 Dt Document Closed: 6/8/2011 Incident Reason: Error- Operator error Site Name: Construction Site <UNOFFICIAL> Site County/District: Site Geo Ref Meth: Incident Summary: TSSA - 1" natural gas line cut by contractor. Contaminant Qty: 0 other - see incident description					
Discharger Report: Material Group: Health/Env Conseq: Client Type: Sector Type: Pipeline Agency Involved: Nearest Watercourse: Site Address: 195 First Ave. Site District Office: Site Postal Code: Site Region: Site Municipality: Ottawa Site Lot: Site Conc: Northing: Easting: Site Geo Ref Accu: Site Map Datum: SAC Action Class: TSSA - Fuel Safety Branch Source Type:					
34	2 of 2	SSE/182.0	71.9 / 2.00	195 First Avenue, Ottawa ON	PINC
Incident ID: 2753686 Incident No: 597090 Incident Reported Dt: Type: FS-Pipeline Incident Status Code: Pipeline Damage Reason Est Tank Status: RC Established Task No: 3356633 Spills Action Centre: 0268-8H94WH Fuel Type: Natural Gas Fuel Occurrence Tp: Pipeline Strike Date of Occurrence: 5/26/2011 0:00 Occurrence Start Dt: 2011/05/26 Depth: 37 Customer Acct Name:					
Pipe Material: Plastic Fuel Category: Natural Gas Health Impact: No Environment Impact: No Property Damage: Yes Service Interrupt: Yes Enforce Policy: Yes Public Relation: No Pipeline System: Transmission pipeline PSIG: 40 Attribute Category: FS-Perform P-line Inc Invest Regulator Location: Outside Method Details: E-mail					

Map Key	Number of Records	Direction/ Distance (m)	Elev/Diff (m)	Site	DB
Incident Address:					
Operation Type:		Construction Site (pipeline strike)			
Pipeline Type:		Main Distribution Pipeline			
Regulator Type:		Service Regulator (up to 60 psi intake)			
Summary:		195 First Avenue, Ottawa - 1" Pipeline Hit			
Reported By:		Shawn Clost - Enbridge			
Affiliation:		Industry Stakeholder (Licensee/Registration/Certificate Holder, Facility Owner, etc.)			
Occurrence Desc:		gas damage - outside locate area			
Damage Reason:		Facility was not located or marked			
Notes:		Outside located area			

35	1 of 2	SE/182.5	71.9 / 2.03	Enbridge Gas Distribution Inc. 177 First Ave Ottawa ON	SPL
Ref No:		3445-9NEGYP		Discharger Report:	
Site No:		NA		Material Group:	
Incident Dt:		2014/08/28		Health/Env Conseq:	
Year:				Client Type:	
Incident Cause:		Leak/Break		Sector Type: Pipeline/Components	
Incident Event:				Agency Involved:	
Contaminant Code:		35		Nearest Watercourse:	
Contaminant Name:		NATURAL GAS (METHANE)		Site Address: 177 First Ave	
Contaminant Limit 1:				Site District Office:	
Contam Limit Freq 1:				Site Postal Code:	
Contaminant UN No 1:				Site Region:	
Environment Impact:		Confirmed		Site Municipality: Ottawa	
Nature of Impact:		Air Pollution		Site Lot:	
Receiving Medium:				Site Conc:	
Receiving Env:				Northing:	
MOE Response:		Not Moe mandate		Easting:	
Dt MOE Arvl on Scn:				Site Geo Ref Accu:	
MOE Reported Dt:		2014/08/28		Site Map Datum:	
Dt Document Closed:		2014/12/20		SAC Action Class: TSSA - Fuel Safety Branch - Hydrocarbon Fuel Release/Spill	
Incident Reason:		Operator/Human Error		Source Type:	
Site Name:		commercial<UNOFFICIAL>			
Site County/District:					
Site Geo Ref Meth:					
Incident Summary:		TSSA: 177 First Ave, 1.25 inch line, not safe			
Contaminant Qty:		0 other - see incident description			

35	2 of 2	SE/182.5	71.9 / 2.03	PIPELINE HIT - 1 ¼" 177 FIRST AVE,,OTTAWA,ON,K1S 2G3,CA ON	PINC
Incident ID:				Pipe Material:	
Incident No:		1468066		Fuel Category:	
Incident Reported Dt:		8/28/2014		Health Impact:	
Type:		FS-Pipeline Incident		Environment Impact:	
Status Code:				Property Damage:	
Tank Status:		Non Mandated		Service Interrupt:	
Task No:				Enforce Policy:	
Spills Action Centre:				Public Relation:	
Fuel Type:				Pipeline System:	
Fuel Occurrence Tp:				PSIG:	
Date of Occurrence:				Attribute Category:	
Occurrence Start Dt:				Regulator Location:	
Depth:				Method Details:	
Customer Acct Name:		PIPELINE HIT - 1 ¼"			
Incident Address:		177 FIRST AVE,,OTTAWA,ON,K1S 2G3,CA			
Operation Type:					

Map Key	Number of Records	Direction/ Distance (m)	Elev/Diff (m)	Site	DB
Pipeline Type: Regulator Type: Summary: Reported By: Affiliation: Occurrence Desc: Damage Reason: Notes:					
36	1 of 1	NNW/183.3	72.3 / 2.45	Hussein Fattah 595 Bank Street, Lot 7 Ottawa ON K1S 3T4	ECA
Approval No: 8048-4Q2SCK Approval Date: 2000-11-01 Status: Approved Record Type: ECA Link Source: IDS SWP Area Name: Rideau Valley Approval Type: ECA-MUNICIPAL AND PRIVATE SEWAGE WORKS Project Type: MUNICIPAL AND PRIVATE SEWAGE WORKS Business Name: Hussein Fattah Address: 595 Bank Street, Lot 7 Full Address: Full PDF Link: https://www.accessenvironment.ene.gov.on.ca/instruments/7466-4NANDV-14.pdf PDF Site Location:					
37	1 of 3	NNW/183.5	72.3 / 2.45	PRIVATE BUSINESS 595 BANK STREET STORAGE TANK OTTAWA CITY ON K1S 3T4	SPL
Ref No: 128185 Site No: Incident Dt: 6/19/1996 Year: Incident Cause: OTHER CONTAINER LEAK Incident Event: Contaminant Code: Contaminant Name: Contaminant Limit 1: Contam Limit Freq 1: Contaminant UN No 1: Environment Impact: POSSIBLE Nature of Impact: Soil contamination Receiving Medium: LAND Receiving Env: MOE Response: Dt MOE Arvl on Scn: MOE Reported Dt: 6/20/1996 Dt Document Closed: Incident Reason: UNKNOWN Site Name: Site County/District: Site Geo Ref Meth: Incident Summary: H & R BLOCK-100 L FURNACE OIL TO GROUND, TANK LEAK CLEAN-UP UNDERWAY. Contaminant Qty:					
37	2 of 3	NNW/183.5	72.3 / 2.45	595 Bank Street, Lot 7 Ottawa ON K1S 3T4	CA

Map Key	Number of Records	Direction/ Distance (m)	Elev/Diff (m)	Site	DB	
Certificate #: Application Year: Issue Date: Approval Type: Status: Application Type: Client Name: Client Address: Client City: Client Postal Code: Project Description: Contaminants: Emission Control:		8048-4Q2SCK 00 11/1/00 Municipal & Private sewage Approved New Certificate of Approval Hussein Fattah 595 Bank Street, Lot 7 Ottawa K1S 3T4 Storm water management for a single story addition to an existing building				
37	3 of 3	NNW/183.5	72.3 / 2.45	Glebe Pet Hospital 595 Bank St. Ottawa ON K1S 3T4	GEN	
Generator No: Status: Approval Years: Contam. Facility: MHSW Facility: SIC Code: SIC Description:		ON5159463 07,08 541940 Veterinary Services		PO Box No: Country: Choice of Contact: Co Admin: Phone No Admin:		
Detail(s)						
Waste Class: Waste Class Desc:		312 PATHOLOGICAL WASTES				
38	1 of 1	SSE/184.2	71.9 / 2.00	722 Bank Street, Ottawa ON	PINC	
Incident ID: Incident No: Incident Reported Dt: Type: Status Code: Tank Status: Task No: Spills Action Centre: Fuel Type: Fuel Occurrence Tp: Date of Occurrence: Occurrence Start Dt: Depth: Customer Acct Name: Incident Address: Operation Type: Pipeline Type: Regulator Type: Summary: Reported By: Affiliation: Occurrence Desc: Damage Reason: Notes:		2808230 651472 FS-Pipeline Incident Pipeline Damage Reason Est RC Established 3462088 8450-8L9KVD Natural Gas Pipeline Strike 8/31/2011 0:00 2011/08/31 26		Pipe Material: Fuel Category: Health Impact: Environment Impact: Property Damage: Service Interrupt: Enforce Policy: Public Relation: Pipeline System: PSIG: Attribute Category: Regulator Location: Method Details:	Plastic Natural Gas No No Yes Yes Yes No Transmission pipeline 53 FS-Perform P-line Inc Invest Outside E-mail	
Construction Site (pipeline strike) Service / Riser Distribution Pipeline Service Regulator (up to 60 psi intake) 722 Bank Street, Ottawa - 1 ¼" Pipeline Hit Bruce Rozyck - Enbridge Gas Distribution Inc. Industry Stakeholder (Licensee/Registration/Certificate Holder, Facility Owner, etc.) failed to hand dig Excavation practices not sufficient failed to hand dig						
39	1 of 1	SSE/184.2	71.9 / 2.00	722 Bank St	EHS	

Map Key	Number of Records	Direction/ Distance (m)	Elev/Diff (m)	Site	DB
<i>Ottawa ON K1S3V2</i>					
Order No:	20151215065			Nearest Intersection:	
Status:	C			Municipality:	
Report Type:	Custom Report			Client Prov/State:	ON
Report Date:	21-DEC-15			Search Radius (km):	.25
Date Received:	15-DEC-15			X:	-75.689515
Previous Site Name:				Y:	45.404499
Lot/Building Size:					
Additional Info Ordered:					
40	1 of 1	<i>ENE/189.6</i>	<i>68.9 / -1.00</i>	DANIEL GREENBERG 11 CLEMOW AVE OTTAWA ON K1S 2B1	GEN
Generator No:	ON7145491			PO Box No:	
Status:				Country:	
Approval Years:	05			Choice of Contact:	
Contam. Facility:				Co Admin:	
MHSW Facility:				Phone No Admin:	
SIC Code:	814110				
SIC Description:	Private Households				
Detail(s)					
Waste Class:	221				
Waste Class Desc:	LIGHT FUELS				
41	1 of 1	<i>E/191.6</i>	<i>69.8 / -0.08</i>	Regional Crane Rentals Ltd. 90 Glebe Ave Ottawa ON K1S 2C3	SPL
Ref No:	4231-8K7LQX			Discharger Report:	
Site No:				Material Group:	
Incident Dt:	7/28/2011			Health/Env Conseq:	
Year:				Client Type:	
Incident Cause:	Other Discharges			Sector Type:	Other
Incident Event:				Agency Involved:	
Contaminant Code:	15			Nearest Watercourse:	
Contaminant Name:	HYDRAULIC OIL			Site Address:	90 Glebe Ave
Contaminant Limit 1:				Site District Office:	
Contam Limit Freq 1:				Site Postal Code:	
Contaminant UN No 1:				Site Region:	
Environment Impact:	Not Anticipated			Site Municipality:	Ottawa
Nature of Impact:	Soil Contamination			Site Lot:	
Receiving Medium:				Site Conc:	
Receiving Env:				Northing:	
MOE Response:	No Field Response			Easting:	
Dt MOE Arvl on Scn:				Site Geo Ref Accu:	
MOE Reported Dt:	7/28/2011			Site Map Datum:	
Dt Document Closed:	11/22/2011			SAC Action Class:	Land Spills
Incident Reason:	Equipment Failure			Source Type:	
Site Name:	construction site<UNOFFICIAL>				
Site County/District:					
Site Geo Ref Meth:					
Incident Summary:	Regional Crane: hydraulic fluid to gnd. Ottawa				
Contaminant Qty:	40 L				
42	1 of 1	<i>S/193.7</i>	<i>72.5 / 2.60</i>	Atwill-Morin (Ontario) Inc. 217, First Avenue	GEN

Map Key	Number of Records	Direction/ Distance (m)	Elev/Diff (m)	Site	DB
Ottawa ON K1S 2G5					
Generator No:	ON7855754			PO Box No:	
Status:				Country:	
Approval Years:	05			Choice of Contact:	
Contam. Facility:				Co Admin:	
MHSW Facility:				Phone No Admin:	
SIC Code:	238140				
SIC Description:	Masonry Contractors				
<u>Detail(s)</u>					
Waste Class:	148				
Waste Class Desc:	INORGANIC LABORATORY CHEMICALS				
43	1 of 3	SSE/202.8	72.0 / 2.17	PRIVATE OWNER CORNER OF FIRST AVENUE AND BANK STREET. MOTOR VEHICLE (OPERATING FLUID) OTTAWA CITY ON	SPL
Ref No:	148532			Discharger Report:	
Site No:				Material Group:	
Incident Dt:	10/28/1997			Health/Env Conseq:	
Year:				Client Type:	
Incident Cause:	PIPE/HOSE LEAK			Sector Type:	
Incident Event:				Agency Involved:	
Contaminant Code:				Nearest Watercourse:	
Contaminant Name:				Site Address:	
Contaminant Limit 1:				Site District Office:	
Contam Limit Freq 1:				Site Postal Code:	
Contaminant UN No 1:				Site Region:	
Environment Impact:	POSSIBLE			Site Municipality:	20101
Nature of Impact:	Water course or lake			Site Lot:	
Receiving Medium:	LAND			Site Conc:	
Receiving Env:				Northing:	
MOE Response:				Easting:	
Dt MOE Arvl on Scn:				Site Geo Ref Accu:	
MOE Reported Dt:	10/28/1997			Site Map Datum:	
Dt Document Closed:				SAC Action Class:	
Incident Reason:	EQUIPMENT FAILURE			Source Type:	
Site Name:					
Site County/District:					
Site Geo Ref Meth:					
Incident Summary:	CANADIAN WASTE SYSTEMS- 120 LITRES HYDRAULIC OIL TO ROAD AND STORM SEWER.				
43	2 of 3	SSE/202.8	72.0 / 2.17	Intersection of First Ave and Bank Street South Ottawa ON	SPL
Ref No:	8450-8L9KVD			Discharger Report:	
Site No:				Material Group:	
Incident Dt:	8/31/2011			Health/Env Conseq:	
Year:				Client Type:	
Incident Cause:	Discharge or Emission to Air			Sector Type:	Other
Incident Event:				Agency Involved:	
Contaminant Code:	35			Nearest Watercourse:	
Contaminant Name:	NATURAL GAS (METHANE)			Site Address:	Intersection of First Ave and Bank Street South
Contaminant Limit 1:				Site District Office:	
Contam Limit Freq 1:				Site Postal Code:	
Contaminant UN No 1:				Site Region:	
Environment Impact:	Not Anticipated			Site Municipality:	Ottawa
Nature of Impact:	Air Pollution			Site Lot:	

Map Key	Number of Records	Direction/ Distance (m)	Elev/Diff (m)	Site	DB
Receiving Medium: Receiving Env: MOE Response: Referral to others Dt MOE Arvl on Scn: MOE Reported Dt: 8/31/2011 Dt Document Closed: Incident Reason: Spill Site Name: 724 Bank Street South<UNOFFICIAL> Site County/District: Site Geo Ref Meth: Incident Summary: Enbridge: gas line strike, evac Contaminant Qty: 0 other - see incident description					
Site Conc: Northing: Easting: Site Geo Ref Accu: Site Map Datum: SAC Action Class: TSSA - Fuel Safety Branch Source Type:					
43	3 of 3	SSE/202.8	72.0 / 2.17	First Ave. at Bank St. Ottawa ON	SPL
Ref No: 7462-8LALYC Site No: Incident Dt: 9/1/2011 Year: Incident Cause: Other Discharges Incident Event: Contaminant Code: 35 Contaminant Name: METHANE GAS, COMPRESSED (NATURAL GAS) Contaminant Limit 1: Contam Limit Freq 1: Contaminant UN No 1: Environment Impact: Not Anticipated Nature of Impact: Air Pollution; Human Health/Safety Receiving Medium: Receiving Env: MOE Response: Referral to others Dt MOE Arvl on Scn: MOE Reported Dt: 9/1/2011 Dt Document Closed: Incident Reason: Spill Site Name: line strike<UNOFFICIAL> Site County/District: Site Geo Ref Meth: Incident Summary: Enbridge: line strike, 20 building evacuated Ottawa Contaminant Qty:					
Discharger Report: Material Group: Health/Env Conseq: Client Type: Sector Type: Pipeline Agency Involved: Nearest Watercourse: Site Address: First Ave. at Bank St. Site District Office: Site Postal Code: Site Region: Site Municipality: Ottawa Site Lot: Site Conc: Northing: Easting: Site Geo Ref Accu: Site Map Datum: SAC Action Class: TSSA - Fuel Safety Branch Source Type:					
44	1 of 1	SE/208.1	71.9 / 2.00	174 FIRST AVE. OTTAWA ON	WWIS
Well ID: 7296512 Construction Date: Primary Water Use: Test Hole Sec. Water Use: Monitoring Final Well Status: Monitoring and Test Hole Water Type: Casing Material: Audit No: Z206444 Tag: A182736 Construction Method: Elevation (m): Elevation Reliability: Depth to Bedrock: Well Depth: Overburden/Bedrock: Pump Rate:					
Data Entry Status: Data Src: Date Received: 10/5/2017 Selected Flag: True Abandonment Rec: Contractor: 7241 Form Version: 7 Owner: Street Name: 174 FIRST AVE. County: OTTAWA Municipality: NEPEAN TOWNSHIP Site Info: Lot: Concession: Concession Name: Easting NAD83:					

Map Key	Number of Records	Direction/ Distance (m)	Elev/Diff (m)	Site	DB
Static Water Level: Flowing (Y/N): Flow Rate: Clear/Cloudy:				Northing NAD83: Zone: UTM Reliability:	
PDF URL (Map):					
<u>Additional Detail(s) (Map)</u>					
Well Completed Date:		2017/08/30			
Year Completed:		2017			
Depth (m):		5.49			
Latitude:		45.4045510049341			
Longitude:		-75.688473206713			
Path:					
<u>Bore Hole Information</u>					
Bore Hole ID:	1006752193	Elevation:		69.558570	
DP2BR:		Elevrc:			
Spatial Status:		Zone:		18	
Code OB:		East83:		446121.00	
Code OB Desc:		North83:		5028123.00	
Open Hole:		Org CS:		UTM83	
Cluster Kind:		UTMRC:		4	
Date Completed:	30-Aug-2017 00:00:00	UTMRC Desc:		margin of error : 30 m - 100 m	
Remarks:		Location Method:		wwr	
Elevrc Desc:					
Location Source Date:					
Improvement Location Source:					
Improvement Location Method:					
Source Revision Comment:					
Supplier Comment:					
<u>Overburden and Bedrock</u>					
<u>Materials Interval</u>					
Formation ID:	1006951396				
Layer:	1				
Color:	8				
General Color:	BLACK				
Mat1:					
Most Common Material:					
Mat2:	11				
Mat2 Desc:	GRAVEL				
Mat3:	66				
Mat3 Desc:	DENSE				
Formation Top Depth:	0.0				
Formation End Depth:	0.3100000023841858				
Formation End Depth UOM:	m				
<u>Overburden and Bedrock</u>					
<u>Materials Interval</u>					
Formation ID:	1006951398				
Layer:	3				
Color:	2				
General Color:	GREY				
Mat1:	05				
Most Common Material:	CLAY				
Mat2:	06				
Mat2 Desc:	SILT				

Map Key	Number of Records	Direction/ Distance (m)	Elev/Diff (m)	Site	DB
Mat3:		85			
Mat3 Desc:		SOFT			
Formation Top Depth:		2.130000114440918			
Formation End Depth:		5.489999771118164			
Formation End Depth UOM:		m			
<u>Overburden and Bedrock Materials Interval</u>					
Formation ID:		1006951397			
Layer:		2			
Color:		6			
General Color:		BROWN			
Mat1:		28			
Most Common Material:		SAND			
Mat2:		11			
Mat2 Desc:		GRAVEL			
Mat3:		85			
Mat3 Desc:		SOFT			
Formation Top Depth:		0.3100000023841858			
Formation End Depth:		2.130000114440918			
Formation End Depth UOM:		m			
<u>Annular Space/Abandonment Sealing Record</u>					
Plug ID:		1006951406			
Layer:		1			
Plug From:		0			
Plug To:		0.310000002384186			
Plug Depth UOM:		m			
<u>Annular Space/Abandonment Sealing Record</u>					
Plug ID:		1006951407			
Layer:		2			
Plug From:		0.310000002384186			
Plug To:		1.82000005245209			
Plug Depth UOM:		m			
<u>Annular Space/Abandonment Sealing Record</u>					
Plug ID:		1006951408			
Layer:		3			
Plug From:		1.82000005245209			
Plug To:		5.48999977111816			
Plug Depth UOM:		m			
<u>Method of Construction & Well Use</u>					
Method Construction ID:		1006951405			
Method Construction Code:		B			
Method Construction:		Other Method			
Other Method Construction:		DIRECT PUSH			
<u>Pipe Information</u>					
Pipe ID:		1006951395			

Map Key	Number of Records	Direction/ Distance (m)	Elev/Diff (m)	Site	DB
Casing No:		0			
Comment:					
Alt Name:					
<u>Construction Record - Screen</u>					
Screen ID:	1006951402				
Layer:	1				
Slot:	10				
Screen Top Depth:	2.44000005722046				
Screen End Depth:	5.48999977111816				
Screen Material:	5				
Screen Depth UOM:	m				
Screen Diameter UOM:	cm				
Screen Diameter:	4.82000017166138				
<u>Water Details</u>					
Water ID:	1006951400				
Layer:					
Kind Code:					
Kind:					
Water Found Depth:					
Water Found Depth UOM:	m				
<u>Hole Diameter</u>					
Hole ID:	1006951399				
Diameter:	8.25				
Depth From:	0.0				
Depth To:	5.489999771118164				
Hole Depth UOM:	m				
Hole Diameter UOM:	cm				

45	1 of 1	SSE/209.1	71.9 / 2.00	745 Bank St Ottawa ON K1S3V3	EHS
Order No:	20170523035		Nearest Intersection:		
Status:	C		Municipality:		
Report Type:	Standard Report		Client Prov/State: ON		
Report Date:	26-MAY-17		Search Radius (km): .25		
Date Received:	23-MAY-17		X: -75.688833		
Previous Site Name:			Y: 45.404407		
Lot/Building Size:					
Additional Info Ordered:	Fire Insur. Maps and/or Site Plans				

46	1 of 1	WNW/211.4	68.8 / -1.08	CENTRAL PARK, WALKWAY NEAR THE END OF ROSEBERY AVENUE OTTAWA ON	WWIS
Well ID:	7267673		Data Entry Status:		
Construction Date:			Data Src:		
Primary Water Use:	Monitoring		Date Received: 7/25/2016		
Sec. Water Use:			Selected Flag: True		
Final Well Status:	Observation Wells		Abandonment Rec:		
Water Type:			Contractor: 1844		
Casing Material:			Form Version: 7		
Audit No:	Z227952		Owner:		
Tag:	A183804		Street Name: CENTRAL PARK, WALKWAY NEAR THE END OF ROSEBERY AVENUE		
Construction Method:			County: OTTAWA		

Map Key	Number of Records	Direction/ Distance (m)	Elev/Diff (m)	Site	DB
Elevation (m): Elevation Reliability: Depth to Bedrock: Well Depth: Overburden/Bedrock: Pump Rate: Static Water Level: Flowing (Y/N): Flow Rate: Clear/Cloudy:				Municipality: Site Info: Lot: Concession: Concession Name: Easting NAD83: Northing NAD83: Zone: UTM Reliability:	OTTAWA CITY
PDF URL (Map):		https://d2khazk8e83rdv.cloudfront.net/moe_mapping/downloads/2Water/Wells_pdfs/726\7267673.pdf			

Additional Detail(s) (Map)

Well Completed Date: 2015/12/09
Year Completed: 2015
Depth (m): 3.05
Latitude: 45.4068406092206
Longitude: -75.6923985122077
Path: 726\7267673.pdf

Bore Hole Information

Bore Hole ID:	1006171908	Elevation:	66.212333
DP2BR:		Elevrc:	
Spatial Status:		Zone:	18
Code OB:		East83:	445816.00
Code OB Desc:		North83:	5028380.00
Open Hole:		Org CS:	UTM83
Cluster Kind:		UTMRC:	4
Date Completed:	09-Dec-2015 00:00:00	UTMRC Desc:	margin of error : 30 m - 100 m
Remarks:		Location Method:	wwr
Elevrc Desc:			
Location Source Date:			
Improvement Location Source:			
Improvement Location Method:			
Source Revision Comment:			
Supplier Comment:			

Overburden and Bedrock
Materials Interval

Formation ID: 1006179160
Layer: 1
Color:
General Color:
Mat1: 02
Most Common Material: TOPSOIL
Mat2:
Mat2 Desc:
Mat3:
Mat3 Desc:
Formation Top Depth: 0.0
Formation End Depth: 0.30000001192092896
Formation End Depth UOM: m

Overburden and Bedrock
Materials Interval

Formation ID: 1006179161
Layer: 2

Map Key	Number of Records	Direction/ Distance (m)	Elev/Diff (m)	Site	DB
Color:					
General Color:					
Mat1:		04			
Most Common Material:		PEAT			
Mat2:					
Mat2 Desc:					
Mat3:					
Mat3 Desc:					
Formation Top Depth:		0.30000001192092896			
Formation End Depth:		3.049999952316284			
Formation End Depth UOM:		m			
<u>Annular Space/Abandonment</u>					
<u>Sealing Record</u>					
Plug ID:		1006179168			
Layer:		1			
Plug From:		0			
Plug To:		1.22000002861023			
Plug Depth UOM:		m			
<u>Method of Construction & Well</u>					
<u>Use</u>					
Method Construction ID:		1006179167			
Method Construction Code:		D			
Method Construction:		Direct Push			
Other Method Construction:					
<u>Pipe Information</u>					
Pipe ID:		1006179159			
Casing No:		0			
Comment:					
Alt Name:					
<u>Construction Record - Screen</u>					
Screen ID:		1006179165			
Layer:		1			
Slot:		10			
Screen Top Depth:		1.51999998092651			
Screen End Depth:		3.04999995231628			
Screen Material:		5			
Screen Depth UOM:		m			
Screen Diameter UOM:		cm			
Screen Diameter:		3.89000010490417			
<u>Water Details</u>					
Water ID:		1006179163			
Layer:		1			
Kind Code:		8			
Kind:		Untested			
Water Found Depth:		0.6100000143051147			
Water Found Depth UOM:		m			
<u>Hole Diameter</u>					
Hole ID:		1006179162			
Diameter:		8.890000343322754			

Map Key	Number of Records	Direction/ Distance (m)	Elev/Diff (m)	Site	DB
Depth From:		0.0			
Depth To:		3.049999952316284			
Hole Depth UOM:		m			
Hole Diameter UOM:		cm			

[47](#) 1 of 1 SSE/216.5 71.9 / 1.99 745 BANK ST OTTAWA ON [WWIS](#)

Well ID:	7300754	Data Entry Status:	
Construction Date:		Data Src:	
Primary Water Use:	Test Hole	Date Received:	12/5/2017
Sec. Water Use:	Monitoring	Selected Flag:	True
Final Well Status:	Observation Wells	Abandonment Rec:	
Water Type:		Contractor:	7241
Casing Material:		Form Version:	7
Audit No:	Z258426	Owner:	
Tag:	A190033	Street Name:	745 BANK ST
Construction Method:		County:	OTTAWA
Elevation (m):		Municipality:	NEPEAN TOWNSHIP
Elevation Reliability:		Site Info:	
Depth to Bedrock:		Lot:	
Well Depth:		Concession:	
Overburden/Bedrock:		Concession Name:	
Pump Rate:		Easting NAD83:	
Static Water Level:		Northing NAD83:	
Flowing (Y/N):		Zone:	
Flow Rate:		UTM Reliability:	
Clear/Cloudy:			

PDF URL (Map):

Additional Detail(s) (Map)

Well Completed Date: 2017/09/19
Year Completed: 2017
Depth (m): 3.72
Latitude: 45.4043143690025
Longitude: -75.6889047873371
Path:

Bore Hole Information

Bore Hole ID:	1006858961	Elevation:	69.129585
DP2BR:		Elevrc:	
Spatial Status:		Zone:	18
Code OB:		East83:	446087.00
Code OB Desc:		North83:	5028097.00
Open Hole:		Org CS:	UTM83
Cluster Kind:		UTMRC:	4
Date Completed:	19-Sep-2017 00:00:00	UTMRC Desc:	margin of error : 30 m - 100 m
Remarks:		Location Method:	wwr
Elevrc Desc:			
Location Source Date:			
Improvement Location Source:			
Improvement Location Method:			
Source Revision Comment:			
Supplier Comment:			

Overburden and Bedrock
Materials Interval

Formation ID: 1007048031

Map Key	Number of Records	Direction/ Distance (m)	Elev/Diff (m)	Site	DB
Layer:		3			
Color:		2			
General Color:		GREY			
Mat1:		05			
Most Common Material:		CLAY			
Mat2:		06			
Mat2 Desc:		SILT			
Mat3:		85			
Mat3 Desc:		SOFT			
Formation Top Depth:		2.5			
Formation End Depth:		3.7200000286102295			
Formation End Depth UOM:		m			
<u>Overburden and Bedrock</u>					
<u>Materials Interval</u>					
Formation ID:		1007048029			
Layer:		1			
Color:		2			
General Color:		GREY			
Mat1:		11			
Most Common Material:		GRAVEL			
Mat2:		28			
Mat2 Desc:		SAND			
Mat3:		85			
Mat3 Desc:		SOFT			
Formation Top Depth:		0.0			
Formation End Depth:		1.5499999523162842			
Formation End Depth UOM:		m			
<u>Overburden and Bedrock</u>					
<u>Materials Interval</u>					
Formation ID:		1007048030			
Layer:		2			
Color:		2			
General Color:		GREY			
Mat1:		06			
Most Common Material:		SILT			
Mat2:		05			
Mat2 Desc:		CLAY			
Mat3:		85			
Mat3 Desc:		SOFT			
Formation Top Depth:		1.5499999523162842			
Formation End Depth:		2.5			
Formation End Depth UOM:		m			
<u>Annular Space/Abandonment</u>					
<u>Sealing Record</u>					
Plug ID:		1007048039			
Layer:		1			
Plug From:		0			
Plug To:		0.150000005960464			
Plug Depth UOM:		m			
<u>Annular Space/Abandonment</u>					
<u>Sealing Record</u>					
Plug ID:		1007048041			
Layer:		3			
Plug From:		0.469999998807907			

Map Key	Number of Records	Direction/ Distance (m)	Elev/Diff (m)	Site	DB
Plug To:		3.72000002861023			
Plug Depth UOM:		m			
<u>Annular Space/Abandonment Sealing Record</u>					
Plug ID:		1007048040			
Layer:		2			
Plug From:		0.150000005960464			
Plug To:		0.469999998807907			
Plug Depth UOM:		m			
<u>Method of Construction & Well Use</u>					
Method Construction ID:		1007048038			
Method Construction Code:		D			
Method Construction:		Direct Push			
Other Method Construction:					
<u>Pipe Information</u>					
Pipe ID:		1007048028			
Casing No:		0			
Comment:					
Alt Name:					
<u>Construction Record - Screen</u>					
Screen ID:		1007048035			
Layer:		1			
Slot:		10			
Screen Top Depth:		0.620000004768372			
Screen End Depth:		3.72000002861023			
Screen Material:		5			
Screen Depth UOM:		m			
Screen Diameter UOM:		cm			
Screen Diameter:		4.21000003814697			
<u>Water Details</u>					
Water ID:		1007048033			
Layer:					
Kind Code:					
Kind:					
Water Found Depth:					
Water Found Depth UOM:		m			
<u>Hole Diameter</u>					
Hole ID:		1007048032			
Diameter:		3.809999942779541			
Depth From:		0.0			
Depth To:		3.7200000286102295			
Hole Depth UOM:		m			
Hole Diameter UOM:		cm			

Map Key	Number of Records	Direction/ Distance (m)	Elev/Diff (m)	Site	DB
Incident ID:	2806778			Pipe Material:	Plastic
Incident No:	650022			Fuel Category:	Natural Gas
Incident Reported Dt:				Health Impact:	No
Type:	FS-Pipeline Incident			Environment Impact:	No
Status Code:	Pipeline Damage Reason Est			Property Damage:	Yes
Tank Status:	RC Established			Service Interrupt:	Yes
Task No:	3459072			Enforce Policy:	No
Spills Action Centre:				Public Relation:	No
Fuel Type:	Natural Gas			Pipeline System:	Transmission pipeline
Fuel Occurrence Tp:	Pipeline Strike			PSIG:	53
Date of Occurrence:	8/8/2011 0:00			Attribute Category:	FS-Perform P-line Inc Invest
Occurrence Start Dt:	2011/09/14			Regulator Location:	Outside
Depth:	39			Method Details:	E-mail
Customer Acct Name:					
Incident Address:					
Operation Type:	Construction Site (pipeline strike)				
Pipeline Type:	Service / Riser Distribution Pipeline				
Regulator Type:	Service Regulator (up to 60 psi intake)				
Summary:	580 Bank St. Ottawa - 1" Pipeline Hit				
Reported By:	Armstrong, Alan				
Affiliation:	Industry Stakeholder (Licensee/Registration/Certificate Holder, Facility Owner, etc.)				
Occurrence Desc:	Linestrike - Trench Wall Collapsed				
Damage Reason:	None of the above, Please Explain				
Notes:	Trench Wall Collapsed - Linestrike				

[49](#) 1 of 3 SSE/221.5 71.9 / 1.99 724 Bank Street, Ottawa ON PINC

Incident ID:	2808894			Pipe Material:	Plastic
Incident No:	652136			Fuel Category:	Natural Gas
Incident Reported Dt:				Health Impact:	No
Type:	FS-Pipeline Incident			Environment Impact:	No
Status Code:	Pipeline Damage Reason Est			Property Damage:	Yes
Tank Status:	RC Established			Service Interrupt:	Yes
Task No:	3463538			Enforce Policy:	Yes
Spills Action Centre:	7462-8LALYC			Public Relation:	No
Fuel Type:	Natural Gas			Pipeline System:	Transmission pipeline
Fuel Occurrence Tp:	Pipeline Strike			PSIG:	53
Date of Occurrence:	9/1/2011 0:00			Attribute Category:	FS-Perform P-line Inc Invest
Occurrence Start Dt:	2011/09/02			Regulator Location:	Outside
Depth:	32			Method Details:	E-mail
Customer Acct Name:					
Incident Address:					
Operation Type:	Construction Site (pipeline strike)				
Pipeline Type:	Transmission Pipeline				
Regulator Type:	Service Regulator (up to 60 psi intake)				
Summary:	724 Bank Street, Ottawa - 1 ¼" Pipeline Hit				
Reported By:	Michael Gruttner - Enbridge-Ottawa				
Affiliation:	Industry Stakeholder (Licensee/Registration/Certificate Holder, Facility Owner, etc.)				
Occurrence Desc:	linestrike - imprudent excavation				
Damage Reason:	Excavation practices not sufficient				
Notes:	Linestrike - Imprudent Excavation				

[49](#) 2 of 3 SSE/221.5 71.9 / 1.99 724 Bank Street Ottawa ON K1S 3V4 EHS

Order No:	21042900332			Nearest Intersection:	
Status:	C			Municipality:	
Report Type:	Standard Report			Client Prov/State:	ON
Report Date:	04-MAY-21			Search Radius (km):	.25
Date Received:	29-APR-21			X:	-75.689157
Previous Site Name:				Y:	45.40421

Map Key	Number of Records	Direction/ Distance (m)	Elev/Diff (m)	Site	DB
Lot/Building Size:					
Additional Info Ordered:		Fire Insur. Maps and/or Site Plans			
49	3 of 3	SSE/221.5	71.9 / 1.99	724 Bank Street Ottawa ON K1S 3V4	EHS
Order No:	21042900332			Nearest Intersection:	
Status:	C			Municipality:	
Report Type:	Standard Report			Client Prov/State:	ON
Report Date:	04-MAY-21			Search Radius (km):	.25
Date Received:	29-APR-21			X:	-75.689157
Previous Site Name:				Y:	45.40421
Lot/Building Size:					
Additional Info Ordered:		Fire Insur. Maps and/or Site Plans			
50	1 of 1	SE/221.6	71.9 / 2.00	174 FIRST AVE. OTTAWA ON	WWIS
Well ID:	7296513			Data Entry Status:	
Construction Date:				Data Src:	
Primary Water Use:				Date Received:	10/5/2017
Sec. Water Use:				Selected Flag:	True
Final Well Status:	Monitoring and Test Hole			Abandonment Rec:	
Water Type:				Contractor:	7241
Casing Material:				Form Version:	7
Audit No:	Z206445			Owner:	
Tag:	A182737			Street Name:	174 FIRST AVE.
Construction Method:				County:	OTTAWA
Elevation (m):				Municipality:	NEPEAN TOWNSHIP
Elevation Reliability:				Site Info:	
Depth to Bedrock:				Lot:	
Well Depth:				Concession:	
Overburden/Bedrock:				Concession Name:	
Pump Rate:				Easting NAD83:	
Static Water Level:				Northing NAD83:	
Flowing (Y/N):				Zone:	
Flow Rate:				UTM Reliability:	
Clear/Cloudy:					
PDF URL (Map):					
Additional Detail(s) (Map)					
Well Completed Date:	2017/08/30				
Year Completed:	2017				
Depth (m):	1.392936				
Latitude:	45.4044526140296				
Longitude:	-75.6883697865621				
Path:					
Bore Hole Information					
Bore Hole ID:	1006752196			Elevation:	69.670379
DP2BR:				Elevrc:	
Spatial Status:				Zone:	18
Code OB:				East83:	446129.00
Code OB Desc:				North83:	5028112.00
Open Hole:				Org CS:	UTM83
Cluster Kind:				UTMRC:	4
Date Completed:	30-Aug-2017 00:00:00			UTMRC Desc:	margin of error : 30 m - 100 m
Remarks:				Location Method:	wwr

Map Key	Number of Records	Direction/ Distance (m)	Elev/Diff (m)	Site	DB
Elevrc Desc:					
Location Source Date:					
Improvement Location Source:					
Improvement Location Method:					
Source Revision Comment:					
Supplier Comment:					
<u>Overburden and Bedrock</u>					
<u>Materials Interval</u>					
Formation ID:		1006951412			
Layer:		3			
Color:		2			
General Color:		GREY			
Mat1:		05			
Most Common Material:		CLAY			
Mat2:		06			
Mat2 Desc:		SILT			
Mat3:		85			
Mat3 Desc:		SOFT			
Formation Top Depth:		2.130000114440918			
Formation End Depth:		4.570000171661377			
Formation End Depth UOM:		ft			
<u>Overburden and Bedrock</u>					
<u>Materials Interval</u>					
Formation ID:		1006951411			
Layer:		2			
Color:		6			
General Color:		BROWN			
Mat1:		28			
Most Common Material:		SAND			
Mat2:		11			
Mat2 Desc:		GRAVEL			
Mat3:		85			
Mat3 Desc:		SOFT			
Formation Top Depth:		0.3100000023841858			
Formation End Depth:		2.130000114440918			
Formation End Depth UOM:		ft			
<u>Overburden and Bedrock</u>					
<u>Materials Interval</u>					
Formation ID:		1006951410			
Layer:		1			
Color:		8			
General Color:		BLACK			
Mat1:					
Most Common Material:					
Mat2:		11			
Mat2 Desc:		GRAVEL			
Mat3:		66			
Mat3 Desc:		DENSE			
Formation Top Depth:		0.0			
Formation End Depth:		0.3100000023841858			
Formation End Depth UOM:		ft			
<u>Annular Space/Abandonment</u>					
<u>Sealing Record</u>					
Plug ID:		1006951419			

<i>Map Key</i>	<i>Number of Records</i>	<i>Direction/ Distance (m)</i>	<i>Elev/Diff (m)</i>	<i>Site</i>	<i>DB</i>
<i>Layer:</i>		2			
<i>Plug From:</i>		0.310000002384186			
<i>Plug To:</i>		1.22000002861023			
<i>Plug Depth UOM:</i>		ft			
<u>Annular Space/Abandonment Sealing Record</u>					
<i>Plug ID:</i>		1006951418			
<i>Layer:</i>		1			
<i>Plug From:</i>		0			
<i>Plug To:</i>		0.310000002384186			
<i>Plug Depth UOM:</i>		ft			
<u>Annular Space/Abandonment Sealing Record</u>					
<i>Plug ID:</i>		1006951420			
<i>Layer:</i>		3			
<i>Plug From:</i>		1.22000002861023			
<i>Plug To:</i>		4.57000017166138			
<i>Plug Depth UOM:</i>		ft			
<u>Method of Construction & Well Use</u>					
<i>Method Construction ID:</i>		1006951417			
<i>Method Construction Code:</i>		B			
<i>Method Construction:</i>		Other Method			
<i>Other Method Construction:</i>		DIRECT PUSH			
<u>Pipe Information</u>					
<i>Pipe ID:</i>		1006951409			
<i>Casing No:</i>		0			
<i>Comment:</i>					
<i>Alt Name:</i>					
<u>Construction Record - Screen</u>					
<i>Screen ID:</i>		1006951416			
<i>Layer:</i>		1			
<i>Slot:</i>		10			
<i>Screen Top Depth:</i>		1.51999998092651			
<i>Screen End Depth:</i>		4.57000017166138			
<i>Screen Material:</i>		5			
<i>Screen Depth UOM:</i>		ft			
<i>Screen Diameter UOM:</i>		inch			
<i>Screen Diameter:</i>		4.82000017166138			
<u>Water Details</u>					
<i>Water ID:</i>		1006951414			
<i>Layer:</i>					
<i>Kind Code:</i>					
<i>Kind:</i>					
<i>Water Found Depth:</i>					
<i>Water Found Depth UOM:</i>		ft			
<u>Hole Diameter</u>					

Map Key	Number of Records	Direction/ Distance (m)	Elev/Diff (m)	Site	DB
Hole ID:		1006951413			
Diameter:		8.25			
Depth From:		0.0			
Depth To:		4.570000171661377			
Hole Depth UOM:		ft			
Hole Diameter UOM:		inch			

51	1 of 1	SSE/222.5	71.9 / 1.99	745 BANK ST OTTAWA ON	WWIS
--------------------	--------	-----------	-------------	--------------------------	------

Well ID:	7300753	Data Entry Status:	
Construction Date:		Data Src:	
Primary Water Use:	Test Hole	Date Received:	12/5/2017
Sec. Water Use:	Monitoring	Selected Flag:	True
Final Well Status:	Observation Wells	Abandonment Rec:	
Water Type:		Contractor:	7241
Casing Material:		Form Version:	7
Audit No:	Z258425	Owner:	
Tag:	A190040	Street Name:	745 BANK ST
Construction Method:		County:	OTTAWA
Elevation (m):		Municipality:	NEPEAN TOWNSHIP
Elevation Reliability:		Site Info:	
Depth to Bedrock:		Lot:	
Well Depth:		Concession:	
Overburden/Bedrock:		Concession Name:	
Pump Rate:		Easting NAD83:	
Static Water Level:		Northing NAD83:	
Flowing (Y/N):		Zone:	
Flow Rate:		UTM Reliability:	
Clear/Cloudy:			

PDF URL (Map):

Additional Detail(s) (Map)

Well Completed Date:	2017/09/19
Year Completed:	2017
Depth (m):	6.2
Latitude:	45.4042604422542
Longitude:	-75.6888913537924
Path:	

Bore Hole Information

Bore Hole ID:	1006858958	Elevation:	69.031631
DP2BR:		Elevrc:	
Spatial Status:		Zone:	18
Code OB:		East83:	446088.00
Code OB Desc:		North83:	5028091.00
Open Hole:		Org CS:	UTM83
Cluster Kind:		UTMRC:	4
Date Completed:	19-Sep-2017 00:00:00	UTMRC Desc:	margin of error : 30 m - 100 m
Remarks:		Location Method:	wwr
Elevrc Desc:			
Location Source Date:			
Improvement Location Source:			
Improvement Location Method:			
Source Revision Comment:			
Supplier Comment:			

Overburden and Bedrock

Map Key	Number of Records	Direction/ Distance (m)	Elev/Diff (m)	Site	DB
<u>Materials Interval</u>					
Formation ID:		1007048003			
Layer:		3			
Color:		2			
General Color:		GREY			
Mat1:		05			
Most Common Material:		CLAY			
Mat2:		06			
Mat2 Desc:		SILT			
Mat3:		85			
Mat3 Desc:		SOFT			
Formation Top Depth:		3.0			
Formation End Depth:		6.199999809265137			
Formation End Depth UOM:		m			
<u>Overburden and Bedrock</u>					
<u>Materials Interval</u>					
Formation ID:		1007048002			
Layer:		2			
Color:		2			
General Color:		GREY			
Mat1:		06			
Most Common Material:		SILT			
Mat2:		05			
Mat2 Desc:		CLAY			
Mat3:		85			
Mat3 Desc:		SOFT			
Formation Top Depth:		1.5			
Formation End Depth:		3.0			
Formation End Depth UOM:		m			
<u>Overburden and Bedrock</u>					
<u>Materials Interval</u>					
Formation ID:		1007048001			
Layer:		1			
Color:		2			
General Color:		GREY			
Mat1:		11			
Most Common Material:		GRAVEL			
Mat2:		28			
Mat2 Desc:		SAND			
Mat3:		77			
Mat3 Desc:		LOOSE			
Formation Top Depth:		0.0			
Formation End Depth:		1.5			
Formation End Depth UOM:		m			
<u>Annular Space/Abandonment</u>					
<u>Sealing Record</u>					
Plug ID:		1007048011			
Layer:		1			
Plug From:					
Plug To:					
Plug Depth UOM:		m			
<u>Annular Space/Abandonment</u>					
<u>Sealing Record</u>					

<i>Map Key</i>	<i>Number of Records</i>	<i>Direction/ Distance (m)</i>	<i>Elev/Diff (m)</i>	<i>Site</i>	<i>DB</i>
<i>Plug ID:</i>		1007048012			
<i>Layer:</i>		1			
<i>Plug From:</i>		0			
<i>Plug To:</i>		0.310000002384186			
<i>Plug Depth UOM:</i>		m			
<u>Annular Space/Abandonment Sealing Record</u>					
<i>Plug ID:</i>		1007048014			
<i>Layer:</i>		3			
<i>Plug From:</i>		2.78999996185303			
<i>Plug To:</i>		6.1999980926514			
<i>Plug Depth UOM:</i>		m			
<u>Annular Space/Abandonment Sealing Record</u>					
<i>Plug ID:</i>		1007048013			
<i>Layer:</i>		2			
<i>Plug From:</i>		0.310000002384186			
<i>Plug To:</i>		2.78999996185303			
<i>Plug Depth UOM:</i>		m			
<u>Method of Construction & Well Use</u>					
<i>Method Construction ID:</i>		1007048010			
<i>Method Construction Code:</i>		D			
<i>Method Construction:</i>		Direct Push			
<i>Other Method Construction:</i>					
<u>Pipe Information</u>					
<i>Pipe ID:</i>		1007048000			
<i>Casing No:</i>		0			
<i>Comment:</i>					
<i>Alt Name:</i>					
<u>Construction Record - Screen</u>					
<i>Screen ID:</i>		1007048007			
<i>Layer:</i>		1			
<i>Slot:</i>		10			
<i>Screen Top Depth:</i>		3.09999990463257			
<i>Screen End Depth:</i>		6.1999980926514			
<i>Screen Material:</i>		5			
<i>Screen Depth UOM:</i>		m			
<i>Screen Diameter UOM:</i>		cm			
<i>Screen Diameter:</i>		4.21000003814697			
<u>Water Details</u>					
<i>Water ID:</i>		1007048005			
<i>Layer:</i>					
<i>Kind Code:</i>					
<i>Kind:</i>					
<i>Water Found Depth:</i>					
<i>Water Found Depth UOM:</i>		m			

Map Key	Number of Records	Direction/ Distance (m)	Elev/Diff (m)	Site	DB
<u>Hole Diameter</u>					
Hole ID:		1007048004			
Diameter:		3.809999942779541			
Depth From:		0.0			
Depth To:		6.199999809265137			
Hole Depth UOM:		m			
Hole Diameter UOM:		cm			
52	1 of 1	SSE/224.2	72.0 / 2.17	724 Bank St Ottawa ON K1S3V4	EHS
Order No:	20170210062			Nearest Intersection:	
Status:	C			Municipality:	Ottawa
Report Type:	Standard Report			Client Prov/State:	ON
Report Date:	16-FEB-17			Search Radius (km):	.25
Date Received:	10-FEB-17			X:	-75.689383
Previous Site Name:				Y:	45.40415
Lot/Building Size:					
Additional Info Ordered:					
53	1 of 1	SE/225.1	71.9 / 2.00	ROBERT EXCAVATING 164 FIRST AVE,,OTTAWA,ON,K1S 2G4,CA ON	PINC
Incident ID:				Pipe Material:	
Incident No:	1492862			Fuel Category:	Natural Gas
Incident Reported Dt:	10/6/2014			Health Impact:	
Type:	FS-Pipeline Incident			Environment Impact:	
Status Code:				Property Damage:	Yes
Tank Status:	Pipeline Damage Reason Est			Service Interrupt:	
Task No:	5206665			Enforce Policy:	Yes
Spills Action Centre:				Public Relation:	
Fuel Type:				Pipeline System:	
Fuel Occurrence Tp:				PSIG:	
Date of Occurrence:				Attribute Category:	FS-Perform P-line Inc Invest
Occurrence Start Dt:	2014/11/11			Regulator Location:	
Depth:				Method Details:	E-mail
Customer Acct Name:	ROBERT EXCAVATING				
Incident Address:	164 FIRST AVE,,OTTAWA,ON,K1S 2G4,CA				
Operation Type:					
Pipeline Type:					
Regulator Type:					
Summary:	164 FIRST AVE, OTTAWA - PIPELINE HIT - 1/2"				
Reported By:	Ryan Noble - Enbridge Gas				
Affiliation:					
Occurrence Desc:					
Damage Reason:	Excavation practices not sufficient				
Notes:					
54	1 of 1	S/227.5	73.0 / 3.08	Trinidad and Tabago High Commission 200 First Street CITY OF OTTAWA ON	PTTW
EBR Registry No:	IA03E0555			Decision Posted:	
Ministry Ref No:	ER-18255			Exception Posted:	
Notice Type:	Instrument Decision			Section:	
Notice Stage:				Act 1:	
Notice Date:	June 24, 2004			Act 2:	
Proposal Date:	April 25, 2003			Site Location Map:	
Year:	2003				

Map Key	Number of Records	Direction/ Distance (m)	Elev/Diff (m)	Site	DB
Instrument Type:		(OWRA s. 34) - Permit to Take Water			
Off Instrument Name:					
Posted By:					
Company Name:		Trinidad and Tabago High Commission			
Site Address:					
Location Other:					
Proponent Name:					
Proponent Address:		200 First Avenue, Ottawa Ontario, K1S 2G5			
Comment Period:					
URL:					
Site Location Details:					
200 First Street CITY OF OTTAWA					

55	1 of 1	N/230.1	74.2 / 4.33	200 Pretoria Avenue Ottawa ON K1S 1X2	EHS
Order No:		20110602007		Nearest Intersection:	
Status:		C		Municipality:	
Report Type:		Custom Report		Client Prov/State: ON	
Report Date:		6/8/2011		Search Radius (km): 0.25	
Date Received:		6/2/2011 8:21:59 AM		X: -75.690023	
Previous Site Name:				Y: 45.408205	
Lot/Building Size:					
Additional Info Ordered:					

56	1 of 1	NNW/230.3	75.3 / 5.44	214 Pretoria Avenue Ottawa ON K1S 1X2	EHS
Order No:		20110831034		Nearest Intersection:	
Status:		C		Municipality:	
Report Type:		Standard Report		Client Prov/State: ON	
Report Date:		9/12/2011		Search Radius (km): 0.25	
Date Received:		8/31/2011 3:15:40 PM		X: -75.690546	
Previous Site Name:				Y: 45.408157	
Lot/Building Size:					
Additional Info Ordered: Fire Insur. Maps and/or Site Plans; City Directory					

57	1 of 2	NNW/231.5	76.7 / 6.83	PLASTIC OF OTTAWA LTD. 216 PRETORIA AVE OTTAWA ON K1S 1X2	SCT
Established:		1965			
Plant Size (ft²):		6000			
Employment:		10			
--Details--					
Description:		COMMERCIAL PRINTING, NOT ELSEWHERE CLASSIFIED			
SIC/NAICS Code:		2759			
Description:		PLASTIC MATERIALS, SYNTHETIC RESINS, AND NONVULCANIZABLE ELASTOMERS			
SIC/NAICS Code:		2821			
Description:		ADHESIVES AND SEALANTS			
SIC/NAICS Code:		2891			
Description:		PLASTICS PRODUCTS, NOT ELSEWHERE CLASSIFIED			
SIC/NAICS Code:		3089			

Map Key	Number of Records	Direction/ Distance (m)	Elev/Diff (m)	Site	DB
Description:		MISCELLANEOUS FABRICATED WIRE PRODUCTS			
SIC/NAICS Code:		3496			
Description:		SIGNS AND ADVERTISING SPECIALTIES			
SIC/NAICS Code:		3993			
Description:		MANUFACTURING INDUSTRIES, NOT ELSEWHERE CLASSIFIED			
SIC/NAICS Code:		3999			
57	2 of 2	NNW/231.5	76.7 / 6.83	216 Pretoria Ave Ottawa ON K1S 1X2	EHS
Order No:	20040121003			Nearest Intersection:	Bank St. & O'Connor St.
Status:	C			Municipality:	
Report Type:	Complete Report			Client Prov/State:	ON
Report Date:	1/26/04			Search Radius (km):	0.25
Date Received:	1/21/04			X:	-75.690619
Previous Site Name:				Y:	45.408239
Lot/Building Size:					
Additional Info Ordered:					
58	1 of 1	N/234.4	74.2 / 4.33	200 Pretoria Ave Ottawa ON K1S1X2	EHS
Order No:	20170306034			Nearest Intersection:	
Status:	C			Municipality:	
Report Type:	Standard Report			Client Prov/State:	ON
Report Date:	10-MAR-17			Search Radius (km):	.25
Date Received:	06-MAR-17			X:	-75.690015
Previous Site Name:				Y:	45.408244
Lot/Building Size:	14,591 sq ft				
Additional Info Ordered:	Fire Insur. Maps and/or Site Plans				
59	1 of 1	SSE/239.5	71.9 / 1.99	OTTAWA CAMERA CLINIC AND STUDIO I 732 BANK STREET OTTAWA ON K1S 3V4	GEN
Generator No:	ON0868101			PO Box No:	
Status:				Country:	
Approval Years:	95,96,97,98,99,00,01			Choice of Contact:	
Contam. Facility:				Co Admin:	
MHSW Facility:				Phone No Admin:	
SIC Code:	6571				
SIC Description:	CAMERA/PHOTO. SUPPLY				
Detail(s)					
Waste Class:	264				
Waste Class Desc:	PHOTOPROCESSING WASTES				
60	1 of 15	S/247.3	73.0 / 3.08	PRIVATE OWNER 200 1ST AVE, K1S 2G6 STORAGE TANK/BARREL OTTAWA CITY ON	SPL
Ref No:	180277			Discharger Report:	
Site No:				Material Group:	
Incident Dt:	//			Health/Env Conseq:	

Map Key	Number of Records	Direction/ Distance (m)	Elev/Diff (m)	Site	DB
Year:				Client Type:	
Incident Cause:	UNDERGROUND TANK LEAK			Sector Type:	
Incident Event:				Agency Involved:	
Contaminant Code:				Nearest Watercourse:	
Contaminant Name:				Site Address:	
Contaminant Limit 1:				Site District Office:	
Contam Limit Freq 1:				Site Postal Code:	
Contaminant UN No 1:				Site Region:	
Environment Impact:	POSSIBLE			Site Municipality:	20101
Nature of Impact:	Soil contamination			Site Lot:	
Receiving Medium:	LAND			Site Conc:	
Receiving Env:				Northing:	
MOE Response:				Easting:	
Dt MOE Arvl on Scn:				Site Geo Ref Accu:	
MOE Reported Dt:	5/3/2000			Site Map Datum:	
Dt Document Closed:				SAC Action Class:	
Incident Reason:	UNKNOWN			Source Type:	
Site Name:					
Site County/District:					
Site Geo Ref Meth:					
Incident Summary:	PRIVATE OWNER-FURNACE OIL SEEPING OUT OF UNDERGRD TANK. WILL BE CLEANED UP				
Contaminant Qty:					

60	2 of 15	S/247.3	73.0 / 3.08	200 First Avenue Ottawa ON K1S 2G6	EHS
Order No:	20020413001			Nearest Intersection:	Bank Street
Status:	C			Municipality:	Ottawa
Report Type:	Site Report			Client Prov/State:	ON
Report Date:	4/16/02			Search Radius (km):	0.25
Date Received:	4/13/02			X:	-75.689624
Previous Site Name:				Y:	45.404113
Lot/Building Size:					
Additional Info Ordered:	Fire Insur. Maps and/or Site Plans and/or Inspection Reports; Aerials Photos and/or Topographical Maps				

60	3 of 15	S/247.3	73.0 / 3.08	200 First Avenue Ottawa ON K1S 2G6	EHS
Order No:	20020418001			Nearest Intersection:	bank st
Status:	C			Municipality:	
Report Type:	Complete Report			Client Prov/State:	ON
Report Date:	4/26/02			Search Radius (km):	0.25
Date Received:	4/18/02			X:	-75.689743
Previous Site Name:				Y:	45.40408
Lot/Building Size:					
Additional Info Ordered:					

60	4 of 15	S/247.3	73.0 / 3.08	THE REPUBLIC OF TRINIDAD AND TOBAGO EMBASSY 200 FIRST AVE OTTAWA ON K1S 2G6	GEN
Generator No:	ON7346693			PO Box No:	
Status:				Country:	
Approval Years:	02			Choice of Contact:	
Contam. Facility:				Co Admin:	
MHSW Facility:				Phone No Admin:	
SIC Code:					
SIC Description:					

Map Key	Number of Records	Direction/ Distance (m)	Elev/Diff (m)	Site	DB
<u>Detail(s)</u>					
Waste Class:		221			
Waste Class Desc:		LIGHT FUELS			
60	5 of 15	S/247.3	73.0 / 3.08	High Commission for the Republic of Trinidad & 200 First Avenue Ottawa ON K1S 2G6	GEN
Generator No:		ON3763509		PO Box No:	
Status:				Country:	
Approval Years:		03,04		Choice of Contact:	
Contam. Facility:				Co Admin:	
MHSW Facility:				Phone No Admin:	
SIC Code:					
SIC Description:					
60	6 of 15	S/247.3	73.0 / 3.08	TRINIDAD AND TOBAGO HGH COMMISSION 200 FIRST AVE OTTAWA ON	GEN
Generator No:		ON7346693		PO Box No:	
Status:				Country:	
Approval Years:		03,04,05,06,07,08		Choice of Contact:	
Contam. Facility:				Co Admin:	
MHSW Facility:				Phone No Admin:	
SIC Code:		562910			
SIC Description:		Remediation Services			
<u>Detail(s)</u>					
Waste Class:		221			
Waste Class Desc:		LIGHT FUELS			
60	7 of 15	S/247.3	73.0 / 3.08	TRINIDAD AND TOBAGO HGH COMMISSION 200 FIRST AVE OTTAWA ON K1S 2G6	GEN
Generator No:		ON7346693		PO Box No:	
Status:				Country:	
Approval Years:		2009		Choice of Contact:	
Contam. Facility:				Co Admin:	
MHSW Facility:				Phone No Admin:	
SIC Code:		562910			
SIC Description:		Remediation Services			
<u>Detail(s)</u>					
Waste Class:		221			
Waste Class Desc:		LIGHT FUELS			
60	8 of 15	S/247.3	73.0 / 3.08	TRINIDAD AND TOBAGO HGH COMMISSION 200 FIRST AVE OTTAWA ON K1S 2G6	GEN
Generator No:		ON7346693		PO Box No:	
Status:				Country:	
Approval Years:		2010		Choice of Contact:	
Contam. Facility:				Co Admin:	
MHSW Facility:				Phone No Admin:	
SIC Code:		562910			

Map Key	Number of Records	Direction/ Distance (m)	Elev/Diff (m)	Site	DB
SIC Description:		Remediation Services			
<u>Detail(s)</u>					
Waste Class:		221			
Waste Class Desc:		LIGHT FUELS			
60	9 of 15	S/247.3	73.0 / 3.08	TRINIDAD AND TOBAGO HGH COMMISSION 200 FIRST AVE OTTAWA ON K1S 2G6	GEN
Generator No:	ON7346693			PO Box No:	
Status:				Country:	
Approval Years:	2011			Choice of Contact:	
Contam. Facility:				Co Admin:	
MHSW Facility:				Phone No Admin:	
SIC Code:	562910				
SIC Description:	Remediation Services				
<u>Detail(s)</u>					
Waste Class:		221			
Waste Class Desc:		LIGHT FUELS			
60	10 of 15	S/247.3	73.0 / 3.08	TRINIDAD AND TOBAGO HGH COMMISSION 200 FIRST AVE OTTAWA ON K1S 2G6	GEN
Generator No:	ON7346693			PO Box No:	
Status:				Country:	
Approval Years:	2012			Choice of Contact:	
Contam. Facility:				Co Admin:	
MHSW Facility:				Phone No Admin:	
SIC Code:	562910				
SIC Description:	Remediation Services				
<u>Detail(s)</u>					
Waste Class:		221			
Waste Class Desc:		LIGHT FUELS			
60	11 of 15	S/247.3	73.0 / 3.08	Trinidad and Tobago High Commission 200 First Avenue Ottawa ON K1S 2G6	GEN
Generator No:	ON7461031			PO Box No:	
Status:				Country:	Canada
Approval Years:	2016			Choice of Contact:	CO_OFFICIAL
Contam. Facility:	No			Co Admin:	Marilyn Reeves
MHSW Facility:	No			Phone No Admin:	5196538444 Ext.306
SIC Code:	541690				
SIC Description:	OTHER SCIENTIFIC AND TECHNICAL CONSULTING SERVICES				
<u>Detail(s)</u>					
Waste Class:		221			
Waste Class Desc:		LIGHT FUELS			

Map Key	Number of Records	Direction/ Distance (m)	Elev/Diff (m)	Site	DB
60	12 of 15	S/247.3	73.0 / 3.08	TRINIDAD AND TOBAGO HIGH COMMISSION 200 FIRST AVENUE OTTAWA ON K1S 2G6	GEN
Generator No:	ON6298721			PO Box No:	
Status:				Country:	Canada
Approval Years:	2014			Choice of Contact:	CO_OFFICIAL
Contam. Facility:	No			Co Admin:	
MHSW Facility:	No			Phone No Admin:	
SIC Code:	919110				
SIC Description:	919110				
<u>Detail(s)</u>					
Waste Class:		221			
Waste Class Desc:		LIGHT FUELS			
60	13 of 15	S/247.3	73.0 / 3.08	Trinidad and Tobago High Commission 200 First Avenue Ottawa ON K1S 2G6	GEN
Generator No:	ON7461031			PO Box No:	
Status:	Registered			Country:	Canada
Approval Years:	As of Jun 2017			Choice of Contact:	
Contam. Facility:				Co Admin:	
MHSW Facility:				Phone No Admin:	
SIC Code:					
SIC Description:					
<u>Detail(s)</u>					
Waste Class:		221 L			
Waste Class Desc:		Light fuels			
60	14 of 15	S/247.3	73.0 / 3.08	High Commission of Trinidad & Tobago Ottawa 200 First Avenue ottawa ON K1A 2G6	GEN
Generator No:	ON4372395			PO Box No:	
Status:	Registered			Country:	Canada
Approval Years:	As of Jul 2020			Choice of Contact:	
Contam. Facility:				Co Admin:	
MHSW Facility:				Phone No Admin:	
SIC Code:					
SIC Description:					
<u>Detail(s)</u>					
Waste Class:		221 L			
Waste Class Desc:		Light fuels			
60	15 of 15	S/247.3	73.0 / 3.08	High Commission of Trinidad & Tobago Ottawa 200 First Avenue ottawa ON K1A 2G6	GEN
Generator No:	ON4372395			PO Box No:	
Status:	Registered			Country:	Canada
Approval Years:	As of Aug 2021			Choice of Contact:	
Contam. Facility:				Co Admin:	
MHSW Facility:				Phone No Admin:	
SIC Code:					

Map Key	Number of Records	Direction/ Distance (m)	Elev/Diff (m)	Site	DB
SIC Description:					
Detail(s)					
		Waste Class:	221 L		
		Waste Class Desc:	Light fuels		
61	1 of 1	NE/248.3	71.7 / 1.82	159 PATTERSON AVENUE OTTAWA ON K1S 1Y4	HINC
		External File Num:	FS INC 0810-05806		
		Fuel Occurrence Type:			
		Date of Occurrence:			
		Fuel Type Involved:			
		Status Desc:	Completed - No Action Required		
		Job Type Desc:	Incident/Near-Miss Occurrence (FS)		
		Oper. Type Involved:			
		Service Interruptions:			
		Property Damage:			
		Fuel Life Cycle Stage:			
		Root Cause:			
		Reported Details:	Discovery of a "fist size patch of oily/jelly (not sure what it was but it was petroleum product of		
		Fuel Category:	Unknown		
		Occurrence Type:	Near-miss		
		Affiliation:	Industry Stakeholder (Licensee/Registration/Certificate Holder, Facility Owner, etc.)		
		County Name:	Ottawa		
		Approx. Quant. Rel:			
		Nearby body of water:			
		Enter Drainage Syst.:			
		Approx. Quant. Unit:			
		Environmental Impact:			
62	1 of 4	SSE/248.8	71.9 / 1.99	728 to 742 Bank St Ottawa ON K1S 3V4	EHS
		Order No:	20011030023	Nearest Intersection:	Bank and Second St
		Status:	C	Municipality:	RMOC
		Report Type:	Complete Report	Client Prov/State:	ON
		Report Date:	11/7/01	Search Radius (km):	0.50
		Date Received:	10/30/01	X:	-75.689036
		Previous Site Name:		Y:	45.403992
		Lot/Building Size:	20,000 sq ft		
		Additional Info Ordered:	Fire Insur. Maps and/or Site Plans and/or Inspection Reports		
62	2 of 4	SSE/248.8	71.9 / 1.99	728 to 742 Bank Street Holdings Inc. 728 to 742 Bank Street CITY OF OTTAWA ON	PTTW
		EBR Registry No:	IA03E0222	Decision Posted:	
		Ministry Ref No:	ER-18056	Exception Posted:	
		Notice Type:	Instrument Decision	Section:	
		Notice Stage:		Act 1:	
		Notice Date:	July 12, 2004	Act 2:	
		Proposal Date:	February 19, 2003	Site Location Map:	
		Year:	2003		
		Instrument Type:	(OWRA s. 34) - Permit to Take Water		
		Off Instrument Name:			
		Posted By:			
		Company Name:	728 to 742 Bank Street Holdings Inc.		
		Site Address:			
		Location Other:			

Map Key	Number of Records	Direction/ Distance (m)	Elev/Diff (m)	Site	DB
Proponent Name: Proponent Address: 728 - 742 Bank Street, Ottawa Ontario, K1S 3V4 Comment Period: URL:					
Site Location Details: 728 to 742 Bank Street CITY OF OTTAWA					
62	3 of 4	SSE/248.8	71.9 / 1.99	Bank St. Holdings Inc 728 to 742 Bank Street Ottawa ON K1S 3V4	GEN
Generator No: ON8773525 Status: Approval Years: 02,03,04 Contam. Facility: MHSW Facility: SIC Code: SIC Description:		PO Box No: Country: Choice of Contact: Co Admin: Phone No Admin:			
Detail(s)					
Waste Class: 221 Waste Class Desc: LIGHT FUELS					
62	4 of 4	SSE/248.8	71.9 / 1.99	Bank St. Holdings Inc 728 to 742 Bank St. Ottawa ON	GEN
Generator No: ON3679710 Status: Approval Years: 03,04 Contam. Facility: MHSW Facility: SIC Code: SIC Description:		PO Box No: Country: Choice of Contact: Co Admin: Phone No Admin:			
63	1 of 2	NW/249.6	75.2 / 5.31	Your Credit Union Limited 14 Chamberlain Avenue Ottawa ON K1S 1V9	CA
Certificate #: 3899-65ZJV5 Application Year: 2004 Issue Date: 11/3/2004 Approval Type: Municipal and Private Sewage Works Status: Approved Application Type: Client Name: Client Address: Client City: Client Postal Code: Project Description: Contaminants: Emission Control:					
63	2 of 2	NW/249.6	75.2 / 5.31	Your Credit Union Limited 14 Chamberlain Avenue Ottawa ON K1S 1V9	ECA

Map Key	Number of Records	Direction/ Distance (m)	Elev/Diff (m)	Site	DB
Approval No:	3899-65ZJV5			MOE District:	Ottawa
Approval Date:	2004-11-03			City:	
Status:	Approved			Longitude:	-75.692535
Record Type:	ECA			Latitude:	45.407833
Link Source:	IDS			Geometry X:	
SWP Area Name:	Rideau Valley			Geometry Y:	
Approval Type:	ECA-MUNICIPAL AND PRIVATE SEWAGE WORKS				
Project Type:	MUNICIPAL AND PRIVATE SEWAGE WORKS				
Business Name:	Your Credit Union Limited				
Address:	14 Chamberlain Avenue				
Full Address:					
Full PDF Link:	https://www.accessenvironment.ene.gov.on.ca/instruments/4435-655HUY-14.pdf				
PDF Site Location:					

Unplottable Summary

Total: **19** Unplottable sites

DB	Company Name/Site Name	Address	City	Postal
CA	City of Ottawa	Patterson Ave., Strathcona Ave., Allan Place, Cobalt Ave.	Ottawa ON	
CA	City of Ottawa	Bank Street - Regent Street to Glebe Avenue	Ottawa ON	
CA	City of Ottawa	Patterson Ave, Strathcona Ave and Metcalfe St	Ottawa ON	
CA	R.M. OF OTTAWA-CARLETON	GLEBE AVE./LYNN ST./BANK ST.	OTTAWA ON	
CA	THE DOUGLAS MACDONALD DEV. CORP.	COMMERCIAL PLAZA BANK STREET	OTTAWA CITY ON	
CA	MACDONALD DEVELOPMENT CORP.	BANK ST.	OTTAWA CITY ON	
CA	MACDONALD DEVELOPMENT CORP.-PLAZA	EASEMENT-BANK STREET	OTTAWA CITY ON	
CA	OSSORY CANADA INC.	PRIVATE BLDG. BANK ST.	OTTAWA CITY ON	
CONV	Taggart Construction Limited	Bank Street	South Ottawa ON	
ECA	City of Ottawa	Patterson Ave., Strathcona Ave., Allan Place, Cobalt Ave.	Ottawa ON	K1P 1J1
ECA	City of Ottawa	Patterson Ave., Strathcona Ave., Allan Place, Cobalt Ave.	Ottawa ON	K1P 1J1
ECA	City of Ottawa	Patterson Ave Strathcona Ave and Metcalfe St	Ottawa ON	K1P 1J1
EHS		Bank St	Ottawa ON	
EHS		Bank St	Ottawa ON	
GEN	Hydro Ottawa Ltd.	Bank St	Ottawa ON	
SPL	TRANSPORT TRUCK	BANK ST. BRIDGE MOTOR VEHICLE (OPERATING FLUID)	OTTAWA CITY ON	
SPL	City of Ottawa	between O'Connor St & Bank St	Ottawa ON	
SPL	ESSO PETROLEUM CANADA	BANK STREET SERVICE STATION	OTTAWA CITY ON	

Unplottable Report

Site: *City of Ottawa*
Patterson Ave., Strathcona Ave., Allan Place, Cobalt Ave. Ottawa ON

Database:
CA

Certificate #: 7318-6B9FA5
Application Year: 2005
Issue Date: 4/20/2005
Approval Type: Municipal and Private Sewage Works
Status: Approved
Application Type:
Client Name:
Client Address:
Client City:
Client Postal Code:
Project Description:
Contaminants:
Emission Control:

Site: *City of Ottawa*
Bank Street - Regent Street to Glebe Avenue Ottawa ON

Database:
CA

Certificate #: 4000-8EDQTH
Application Year: 2011
Issue Date: 3/14/2011
Approval Type: Municipal and Private Sewage Works
Status: Approved
Application Type:
Client Name:
Client Address:
Client City:
Client Postal Code:
Project Description:
Contaminants:
Emission Control:

Site: *City of Ottawa*
Patterson Ave, Strathcona Ave and Metcalfe St Ottawa ON

Database:
CA

Certificate #: 4527-5YXRQP
Application Year: 2004
Issue Date: 6/15/2004
Approval Type: Municipal and Private Sewage Works
Status: Approved
Application Type:
Client Name:
Client Address:
Client City:
Client Postal Code:
Project Description:
Contaminants:
Emission Control:

Site: *R.M. OF OTTAWA-CARLETON*
GLEBE AVE./LYNN ST./BANK ST. OTTAWA ON

Database:
CA

Certificate #: 7-0426-98-
Application Year: 98

Issue Date: 5/29/1998
Approval Type: Municipal water
Status: Approved
Application Type:
Client Name:
Client Address:
Client City:
Client Postal Code:
Project Description:
Contaminants:
Emission Control:

Site: THE DOUGLAS MACDONALD DEV. CORP.
COMMERCIAL PLAZA BANK STREET OTTAWA CITY ON

Database:
CA

Certificate #: 7-1304-86-
Application Year: 86
Issue Date: 10/28/1986
Approval Type: Municipal water
Status: Approved
Application Type:
Client Name:
Client Address:
Client City:
Client Postal Code:
Project Description:
Contaminants:
Emission Control:

Site: MACDONALD DEVELOPMENT CORP.
BANK ST. OTTAWA CITY ON

Database:
CA

Certificate #: 3-1072-88-
Application Year: 88
Issue Date: 9/28/1988
Approval Type: Municipal sewage
Status: Approved
Application Type:
Client Name:
Client Address:
Client City:
Client Postal Code:
Project Description:
Contaminants:
Emission Control:

Site: MACDONALD DEVELOPMENT CORP.-PLAZA
EASEMENT-BANK STREET OTTAWA CITY ON

Database:
CA

Certificate #: 3-1864-86-
Application Year: 86
Issue Date: 12/19/1986
Approval Type: Municipal sewage
Status: Approved
Application Type:
Client Name:
Client Address:
Client City:
Client Postal Code:
Project Description:
Contaminants:
Emission Control:

Site: OSSORY CANADA INC.
PRIVATE BLDG. BANK ST. OTTAWA CITY ON

Database:
CA

Certificate #: 3-0515-87-
Application Year: 87
Issue Date: 4/23/1987
Approval Type: Municipal sewage
Status: Approved
Application Type:
Client Name:
Client Address:
Client City:
Client Postal Code:
Project Description:
Contaminants:
Emission Control:

Site: Taggart Construction Limited
Bank Street South Ottawa ON

Database:
CONV

File No: 010503
Crown Brief No:
Court Location:
Publication City:
Publication Title:
Act:
Act(s):
First Matter:
Second Matter:
Investigation 1:
Investigation 2:
Penalty Imposed:
Description:

Location:
Region:
Ministry District:

On December 3, 2009, Taggart Construction Limited pleaded guilty to one violation under the Ontario Water Resources Act for failing to comply with a Provincial Officer Order to submit weekly water taking records showing daily water taking volumes. The company was contracted to install municipal services for the Findlay Creek Subdivision located on Bank Street in South Ottawa. A ministry inspection of the construction site in the fall of 2007 revealed concerns with water taking activities and a Provincial Officer Order was issued. One of the requirements of the Order, related to keeping accurate water taking records and submitting them to the ministry, was not complied with. The company was charged following an investigation by the ministry's Investigations and Enforcement Branch and was fined \$5,000 plus victim fine surcharge. The company was given 30 days to pay the fine.

Background:
URL:

Additional Details

Publication Date:
Count: 1
Act: Provincial Officer Order
Regulation:
Section:
Act/Regulation/Section: Provincial Officer Order
Date of Offence:
Date of Conviction:
Date Charged: December 3, 2009
Charge Disposition: fine, victim fine surcharge
Fine: \$5,000
Synopsis:

Site: City of Ottawa
Patterson Ave., Strathcona Ave., Allan Place, Cobalt Ave. Ottawa ON K1P 1J1

Database:
ECA

Approval No: 8770-6B5Q76
Approval Date: 2005-04-05
Status: Approved
Record Type: ECA
Link Source: IDS
MOE District:
City:
Longitude:
Latitude:
Geometry X:

SWP Area Name:
Approval Type: ECA-Municipal Drinking Water Systems
Project Type: Municipal Drinking Water Systems
Business Name: City of Ottawa
Address: Patterson Ave., Strathcona Ave., Allan Place, Cobalt Ave.
Full Address:
Full PDF Link:
PDF Site Location:

Geometry Y:

Site: **City of Ottawa**
Patterson Ave., Strathcona Ave., Allan Place, Cobalt Ave. Ottawa ON K1P 1J1

Database:
ECA

Approval No: 7318-6B9FA5
Approval Date: 2005-04-20
Status: Approved
Record Type: ECA
Link Source: IDS
SWP Area Name:
Approval Type: ECA-MUNICIPAL AND PRIVATE SEWAGE WORKS
Project Type: MUNICIPAL AND PRIVATE SEWAGE WORKS
Business Name: City of Ottawa
Address: Patterson Ave., Strathcona Ave., Allan Place, Cobalt Ave.
Full Address:
Full PDF Link: <https://www.accessenvironment.ene.gov.on.ca/instruments/5971-6ARPK9-14.pdf>
PDF Site Location:

MOE District:
City:
Longitude:
Latitude:
Geometry X:
Geometry Y:

Site: **City of Ottawa**
Patterson Ave Strathcona Ave and Metcalfe St Ottawa ON K1P 1J1

Database:
ECA

Approval No: 4527-5YXRQP
Approval Date: 2004-06-15
Status: Approved
Record Type: ECA
Link Source: IDS
SWP Area Name:
Approval Type: ECA-MUNICIPAL AND PRIVATE SEWAGE WORKS
Project Type: MUNICIPAL AND PRIVATE SEWAGE WORKS
Business Name: City of Ottawa
Address: Patterson Ave Strathcona Ave and Metcalfe St
Full Address:
Full PDF Link: <https://www.accessenvironment.ene.gov.on.ca/instruments/2171-5XRRR2-14.pdf>
PDF Site Location:

MOE District:
City:
Longitude:
Latitude:
Geometry X:
Geometry Y:

Site: **Bank St Ottawa ON**

Database:
EHS

Order No: 20060427021
Status: C
Report Type: Custom Report
Report Date: 5/5/2006
Date Received: 4/26/2006
Previous Site Name:
Lot/Building Size:
Additional Info Ordered:

Nearest Intersection:
Municipality:
Client Prov/State: ON
Search Radius (km): 0.25
X: -75.670288
Y: 45.364953

Site: **Bank St Ottawa ON**

Database:
EHS

Order No: 20031121005
Status: C
Report Type: Basic Report
Report Date: 11/25/03
Date Received: 11/21/03

Nearest Intersection: See Faxed Map
Municipality:
Client Prov/State: ON
Search Radius (km): 0.50
X: -75.654252

Previous Site Name: Y: 45.363635
Lot/Building Size:
Additional Info Ordered:

Site: Hydro Ottawa Ltd. **Database:**
GEN
Bank St Ottawa ON

Generator No: ON8798860 **PO Box No:**
Status: **Country:**
Approval Years: 03,04 **Choice of Contact:**
Contam. Facility: **Co Admin:**
MHSW Facility: **Phone No Admin:**
SIC Code:
SIC Description:

Site: TRANSPORT TRUCK **Database:**
SPL
BANK ST. BRIDGE MOTOR VEHICLE (OPERATING FLUID) OTTAWA CITY ON

Ref No: 88427 **Discharger Report:**
Site No: **Material Group:**
Incident Dt: 7/13/1993 **Health/Env Conseq:**
Year: **Client Type:**
Incident Cause: PIPE/HOSE LEAK **Sector Type:**
Incident Event: **Agency Involved:**
Contaminant Code: **Nearest Watercourse:**
Contaminant Name: **Site Address:**
Contaminant Limit 1: **Site District Office:**
Contam Limit Freq 1: **Site Postal Code:**
Contaminant UN No 1: **Site Region:**
Environment Impact: POSSIBLE **Site Municipality:** 20101
Nature of Impact: Soil contamination **Site Lot:**
Receiving Medium: LAND **Site Conc:**
Receiving Env: **Northing:**
MOE Response: **Easting:** FIRE DEPT
Dt MOE Arvl on Scn: **Site Geo Ref Accu:**
MOE Reported Dt: 7/13/1993 **Site Map Datum:**
Dt Document Closed: **SAC Action Class:**
Incident Reason: CORROSION **Source Type:**
Site Name:
Site County/District:
Site Geo Ref Meth:
Incident Summary: HYDRAULIC OIL LEAK FROM UNIDENTIFIED TRANSPORT TRUCK TO BANK ST. BRIDGE
Contaminant Qty:

Site: City of Ottawa **Database:**
SPL
between O'Connor St & Bank St Ottawa ON

Ref No: 8730-97QGQG **Discharger Report:**
Site No: **Material Group:**
Incident Dt: 15-MAY-13 **Health/Env Conseq:**
Year: **Client Type:** Motor Vehicle
Incident Cause: Leak/Break **Agency Involved:**
Incident Event: **Nearest Watercourse:**
Contaminant Code: 27 **Site Address:** between O'Connor St & Bank St
Contaminant Name: COOLANT N.O.S. **Site District Office:**
Contaminant Limit 1: **Site Postal Code:**
Contam Limit Freq 1: **Site Region:**
Contaminant UN No 1: **Site Municipality:** Ottawa
Environment Impact: Not Anticipated **Site Lot:**
Nature of Impact: Surface Water Pollution **Site Conc:**
Receiving Medium: **Northing:**
Receiving Env: **Easting:**
MOE Response: No Field Response **Site Geo Ref Accu:**
Dt MOE Arvl on Scn: **Site Map Datum:**
MOE Reported Dt: 15-MAY-13 **SAC Action Class:** Watercourse Spills
Dt Document Closed:

Incident Reason: Equipment Failure
Site Name: Albert Street<UNOFFICIAL>
Site County/District:
Site Geo Ref Meth:
Incident Summary: OC Transpo Bus, 20 L coolant to c/b
Contaminant Qty: 20 L

Source Type:

Site: **ESSO PETROLEUM CANADA**
BANK STREET SERVICE STATION OTTAWA CITY ON

Database:
SPL

Ref No: 147934
Site No:
Incident Dt: 10/16/1997
Year:
Incident Cause: PIPE/HOSE LEAK
Incident Event:
Contaminant Code:
Contaminant Name:
Contaminant Limit 1:
Contam Limit Freq 1:
Contaminant UN No 1:
Environment Impact: NOT ANTICIPATED
Nature of Impact:
Receiving Medium: LAND
Receiving Env:
MOE Response:
Dt MOE Arvl on Scn:
MOE Reported Dt: 10/16/1997
Dt Document Closed:
Incident Reason: DAMAGE BY MOVING EQUIPMENT
Site Name:
Site County/District:
Site Geo Ref Meth:
Incident Summary: ESSO SERVICE STATION: 40 L GASOLINE TO GROUND
Contaminant Qty:

Discharger Report:
Material Group:
Health/Env Conseq:
Client Type:
Sector Type:
Agency Involved:
Nearest Watercourse:
Site Address:
Site District Office:
Site Postal Code:
Site Region:
Site Municipality: 20101
Site Lot:
Site Conc:
Northing:
Easting:
Site Geo Ref Accu:
Site Map Datum:
SAC Action Class:
Source Type:

Site: **OC TRANSP**
BANK ST. SOUTH MOTOR VEHICLE (OPERATING FLUID) OTTAWA CITY ON

Database:
SPL

Ref No: 223917
Site No:
Incident Dt: 4/11/2002
Year:
Incident Cause: PIPE/HOSE LEAK
Incident Event:
Contaminant Code:
Contaminant Name:
Contaminant Limit 1:
Contam Limit Freq 1:
Contaminant UN No 1:
Environment Impact: POSSIBLE
Nature of Impact: Soil contamination
Receiving Medium: LAND
Receiving Env:
MOE Response:
Dt MOE Arvl on Scn:
MOE Reported Dt: 4/11/2002
Dt Document Closed:
Incident Reason: UNKNOWN
Site Name:
Site County/District:
Site Geo Ref Meth:
Incident Summary: SPILL OF DIESEL FUEL TO GRND, CLEAN UP CREW ON THE WAY
Contaminant Qty:

Discharger Report:
Material Group:
Health/Env Conseq:
Client Type:
Sector Type:
Agency Involved:
Nearest Watercourse:
Site Address:
Site District Office:
Site Postal Code:
Site Region:
Site Municipality: 20107
Site Lot:
Site Conc:
Northing:
Easting:
Site Geo Ref Accu:
Site Map Datum:
SAC Action Class:
Source Type:

Appendix: Database Descriptions

Environmental Risk Information Services (ERIS) can search the following databases. The extent of historical information varies with each database and current information is determined by what is publicly available to ERIS at the time of update. **Note:** Databases denoted with " * " indicates that the database will no longer be updated. See the individual database description for more information.

Abandoned Aggregate Inventory:

Provincial

[AAGR](#)

The MAAP Program maintains a database of abandoned pits and quarries. Please note that the database is only referenced by lot and concession and city/town location. The database provides information regarding the location, type, size, land use, status and general comments.*

Government Publication Date: Sept 2002*

Aggregate Inventory:

Provincial

[AGR](#)

The Ontario Ministry of Natural Resources maintains a database of all active pits and quarries. The database provides information regarding the registered owner/operator, location name, operation type, approval type, and maximum annual tonnage.

Government Publication Date: Up to Sep 2020

Abandoned Mine Information System:

Provincial

[AMIS](#)

The Abandoned Mines Information System contains data on known abandoned and inactive mines located on both Crown and privately held lands. The information was provided by the Ministry of Northern Development and Mines (MNDM), with the following disclaimer: "the database provided has been compiled from various sources, and the Ministry of Northern Development and Mines makes no representation and takes no responsibility that such information is accurate, current or complete". Reported information includes official mine name, status, background information, mine start/end date, primary commodity, mine features, hazards and remediation.

Government Publication Date: 1800-Oct 2018

Anderson's Waste Disposal Sites:

Private

[ANDR](#)

The information provided in this database was collected by examining various historical documents which aimed to characterize the likely position of former waste disposal sites from 1860 to present. The research initiative behind the creation of this database was to identify those sites that are missing from the Ontario MOE Waste Disposal Site Inventory, as well as to provide revisions and corrections to the positions and descriptions of sites currently listed in the MOE inventory. In addition to historic waste disposal facilities, the database also identifies certain auto wreckers and scrap yards that have been extrapolated from documentary sources. Please note that the data is not warranted to be complete, exhaustive or authoritative. The information was collected for research purposes only.

Government Publication Date: 1860s-Present

Aboveground Storage Tanks:

Provincial

[AST](#)

Historical listing of aboveground storage tanks made available by the Department of Natural Resources and Forestry. Includes tanks used to hold water or petroleum. This dataset has been retired as of September 25, 2014 and will no longer be updated.

Government Publication Date: May 31, 2014

Automobile Wrecking & Supplies:

Private

[AUWR](#)

This database provides an inventory of known locations that are involved in the scrap metal, automobile wrecking/recycling, and automobile parts & supplies industry. Information is provided on the company name, location and business type.

Government Publication Date: 1999-Sep 30, 2021

Borehole:

Provincial

[BORE](#)

A borehole is the generalized term for any narrow shaft drilled in the ground, either vertically or horizontally. The information here includes geotechnical investigations or environmental site assessments, mineral exploration, or as a pilot hole for installing piers or underground utilities. Information is from many sources such as the Ministry of Transportation (MTO) boreholes from engineering reports and projects from the 1950 to 1990's in Southern Ontario. Boreholes from the Ontario Geological Survey (OGS) including The Urban Geology Analysis Information System (UGAIS) and the York Peel Durham Toronto (YPDT) database of the Conservation Authority Moraine Coalition. This database will include fields such as location, stratigraphy, depth, elevation, year drilled, etc. For all water well data or oil and gas well data for Ontario please refer to WWIS and OOGW.

Government Publication Date: 1875-Jul 2018

Certificates of Approval:

Provincial CA

This database contains the following types of approvals: Air & Noise, Industrial Sewage, Municipal & Private Sewage, Waste Management Systems and Renewable Energy Approvals. The MOE in Ontario states that any facility that releases emissions to the atmosphere, discharges contaminants to ground or surface water, provides potable water supplies, or stores, transports or disposes of waste, must have a Certificate of Approval before it can operate lawfully. Fields include approval number, business name, address, approval date, approval type and status. This database will no longer be updated, as CofA's have been replaced by either Environmental Activity and Sector Registry (EASR) or Environmental Compliance Approval (ECA). Please refer to those individual databases for any information after Oct.31, 2011.

Government Publication Date: 1985-Oct 30, 2011*

Dry Cleaning Facilities:

Federal CDRY

List of dry cleaning facilities made available by Environment and Climate Change Canada. Environment and Climate Change Canada's Tetrachloroethylene (Use in Dry Cleaning and Reporting Requirements) Regulations (SOR/2003-79) are intended to reduce releases of tetrachloroethylene to the environment from dry cleaning facilities.

Government Publication Date: Jan 2004-Dec 2019

Commercial Fuel Oil Tanks:

Provincial CFOT

Locations of commercial underground fuel oil tanks. This is not a comprehensive or complete inventory of commercial fuel tanks in the province; this listing is a copy of records of registered commercial underground fuel oil tanks obtained under Access to Public Information.

Note that the following types of tanks do not require registration: waste oil tanks in apartments, office buildings, residences, etc.; aboveground gas or diesel tanks. Records are not verified for accuracy or completeness.

Government Publication Date: May 31, 2021

Chemical Manufacturers and Distributors:

Private CHEM

This database includes information from both a one time study conducted in 1992 and private source and is a listing of facilities that manufacture or distribute chemicals. The production of these chemical substances may involve one or more chemical reactions and/or chemical separation processes (i.e. fractionation, solvent extraction, crystallization, etc.).

Government Publication Date: 1999-Jan 31, 2020

Chemical Register:

Private CHM

This database includes a listing of locations of facilities within the Province or Territory that either manufacture and/or distributes chemicals.

Government Publication Date: 1999-Sep 30, 2021

Compressed Natural Gas Stations:

Private CNG

Canada has a network of public access compressed natural gas (CNG) refuelling stations. These stations dispense natural gas in compressed form at 3,000 pounds per square inch (psi), the pressure which is allowed within the current Canadian codes and standards. The majority of natural gas refuelling is located at existing retail gasoline that have a separate refuelling island for natural gas. This list of stations is made available by the Canadian Natural Gas Vehicle Alliance.

Government Publication Date: Dec 2012 -Nov 2021

Inventory of Coal Gasification Plants and Coal Tar Sites:

Provincial COAL

This inventory includes both the "Inventory of Coal Gasification Plant Waste Sites in Ontario-April 1987" and the Inventory of Industrial Sites Producing or Using Coal Tar and Related Tars in Ontario-November 1988) collected by the MOE. It identifies industrial sites that produced and continue to produce or use coal tar and other related tars. Detailed information is available and includes: facility type, size, land use, information on adjoining properties, soil condition, site operators/occupants, site description, potential environmental impacts and historic maps available. This was a one-time inventory.*

Government Publication Date: Apr 1987 and Nov 1988*

Compliance and Convictions:

Provincial CONV

This database summarizes the fines and convictions handed down by the Ontario courts beginning in 1989. Companies and individuals named here have been found guilty of environmental offenses in Ontario courts of law.

Government Publication Date: 1989-Jul 2021

Certificates of Property Use:

Provincial CPU

This is a subset taken from Ontario's Environmental Registry (EBR) database. It will include all CPU's on the registry such as (EPA s. 168.6) - Certificate of Property Use.

Government Publication Date: 1994 - Nov 30, 2021

Drill Hole Database:

Provincial

DRL

The Ontario Drill Hole Database contains information on more than 113,000 percussion, overburden, sonic and diamond drill holes from assessment files on record with the department of Mines and Minerals. Please note that limited data is available for southern Ontario, as it was the last area to be completed. The database was created when surveys submitted to the Ministry were converted in the Assessment File Research Image Database (AFRI) project. However, the degree of accuracy (coordinates) as to the exact location of drill holes is dependent upon the source document submitted to the MNDM. Levels of accuracy used to locate holes are: centering on the mining claim; a sketch of the mining claim; a 1:50,000 map; a detailed company map; or from submitted a "Report of Work".

Government Publication Date: 1886 - Sep 2020**Delisted Fuel Tanks:**

Provincial

DTNK

List of fuel storage tank sites that were once found in - and have since been removed from - the list of fuel storage tanks made available by the regulatory agency under Access to Public Information.

Government Publication Date: May 31, 2021**Environmental Activity and Sector Registry:**

Provincial

EASR

On October 31, 2011, a smarter, faster environmental approvals system came into effect in Ontario. The EASR allows businesses to register certain activities with the ministry, rather than apply for an approval. The registry is available for common systems and processes, to which preset rules of operation can be applied. The EASR is currently available for: heating systems, standby power systems and automotive refinishing. Businesses whose activities aren't subject to the EASR may apply for an ECA (Environmental Compliance Approval), Please see our ECA database.

Government Publication Date: Oct 2011- Nov 30, 2021**Environmental Registry:**

Provincial

EBR

The Environmental Registry lists proposals, decisions and exceptions regarding policies, Acts, instruments, or regulations that could significantly affect the environment. Through the Registry, thirteen provincial ministries notify the public of upcoming proposals and invite their comments. For example, if a local business is requesting a permit, license, or certificate of approval to release substances into the air or water; these are notified on the registry. Data includes: Approval for discharge into the natural environment other than water (i.e. Air) - EPA s. 9, Approval for sewage works - OWRA s. 53(1), and EPA s. 27 - Approval for a waste disposal site. For information regarding Permit to Take Water (PTTW), Certificate of Property Use (CPU) and (ORD) Orders please refer to those individual databases.

Government Publication Date: 1994 - Nov 30, 2021**Environmental Compliance Approval:**

Provincial

ECA

On October 31, 2011, a smarter, faster environmental approvals system came into effect in Ontario. In the past, a business had to apply for multiple approvals (known as certificates of approval) for individual processes and pieces of equipment. Today, a business either registers itself, or applies for a single approval, depending on the types of activities it conducts. Businesses whose activities aren't subject to the EASR may apply for an ECA. A single ECA addresses all of a business's emissions, discharges and wastes. Separate approvals for air, noise and waste are no longer required. This database will also include Renewable Energy Approvals. For certificates of approval prior to Nov 1st, 2011, please refer to the CA database. For all Waste Disposal Sites please refer to the WDS database.

Government Publication Date: Oct 2011- Nov 30, 2021**Environmental Effects Monitoring:**

Federal

EEM

The Environmental Effects Monitoring program assesses the effects of effluent from industrial or other sources on fish, fish habitat and human usage of fisheries resources. Since 1992, pulp and paper mills have been required to conduct EEM studies under the Pulp and Paper Effluent Regulations. This database provides information on the mill name, geographical location and sub-lethal toxicity data.

Government Publication Date: 1992-2007***ERIS Historical Searches:**

Private

EHS

ERIS has compiled a database of all environmental risk reports completed since March 1999. Available fields for this database include: site location, date of report, type of report, and search radius. As per all other databases, the ERIS database can be referenced on both the map and "Statistical Profile" page.

Government Publication Date: 1999-Nov 30, 2021**Environmental Issues Inventory System:**

Federal

EIIS

The Environmental Issues Inventory System was developed through the implementation of the Environmental Issues and Remediation Plan. This plan was established to determine the location and severity of contaminated sites on inhabited First Nation reserves, and where necessary, to remediate those that posed a risk to health and safety; and to prevent future environmental problems. The EIIS provides information on the reserve under investigation, inventory number, name of site, environmental issue, site action (Remediation, Site Assessment), and date investigation completed.

Government Publication Date: 1992-2001*

Emergency Management Historical Event:

Provincial **EMHE**

List of locations of historical occurrences of emergency events, including those assigned to the Ministry of Natural Resources by Order-In-Council (OIC) under the Emergency Management and Civil Protection Act, as well as events where MNR provided requested emergency response assistance. Many of these events will have involved community evacuations, significant structural loss, and/or involvement of MNR emergency response staff. These events fall into one of ten (10) type categories: Dam Failure; Drought / Low Water; Erosion; Flood; Forest Fire; Soil and Bedrock Instability; Petroleum Resource Center Event, EMO Requested Assistance, Continuity of Operations Event, Other Requested Assistance. EMHE record details are reproduced by ERIS under License with the Ontario Ministry of Natural Resources © Queen's Printer for Ontario, 2017.

Government Publication Date: Dec 31, 2016

Environmental Penalty Annual Report:

Provincial **EPAR**

This database contains data from Ontario's annual environmental penalty report published by the Ministry of the Environment and Climate Change. These reports provide information on environmental penalties for land / water violations issued to companies in one of the nine industrial sectors covered by the Municipal Industrial Strategy for Abatement (MISA) regulations.

Government Publication Date: Jan 1, 2011 - Dec 31, 2020

List of Expired Fuels Safety Facilities:

Provincial **EXP**

List of facilities and tanks for which there was once a fuel registration. This is not a comprehensive or complete inventory of expired tanks/tank facilities in the province; this listing is a copy of previously registered tanks and facilities obtained under Access to Public Information. Includes private fuel outlets, bulk plants, fuel oil tanks, gasoline stations, marinas, propane filling stations, liquid fuel tanks, piping systems, etc; includes tanks which have been removed from the ground.

Notes: registration was not required for private fuel underground/aboveground storage tanks prior to January 1990, nor for furnace oil tanks prior to May 1, 2002; registration is not required for waste oil tanks in apartments, office buildings, residences, etc., or aboveground gas or diesel tanks. Records are not verified for accuracy or completeness.

Government Publication Date: May 31, 2020

Federal Convictions:

Federal **FCON**

Environment Canada maintains a database referred to as the "Environmental Registry" that details prosecutions under the Canadian Environmental Protection Act (CEPA) and the Fisheries Act (FA). Information is provided on the company name, location, charge date, offence and penalty.

Government Publication Date: 1988-Jun 2007*

Contaminated Sites on Federal Land:

Federal **FCS**

The Federal Contaminated Sites Inventory includes information on known federal contaminated sites under the custodianship of departments, agencies and consolidated Crown corporations as well as those that are being or have been investigated to determine whether they have contamination arising from past use that could pose a risk to human health or the environment. The inventory also includes non-federal contaminated sites for which the Government of Canada has accepted some or all financial responsibility. It does not include sites where contamination has been caused by, and which are under the control of, enterprise Crown corporations, private individuals, firms or other levels of government. Includes fire training sites and sites at which Per- and Polyfluoroalkyl Substances (PFAS) are a concern.

Government Publication Date: Jun 2000-Nov 2021

Fisheries & Oceans Fuel Tanks:

Federal **FOFT**

Fisheries & Oceans Canada maintains an inventory of aboveground & underground fuel storage tanks located on Fisheries & Oceans property or controlled by DFO. Our inventory provides information on the site name, location, tank owner, tank operator, facility type, storage tank location, tank contents & capacity, and date of tank installation.

Government Publication Date: 1964-Sep 2019

Federal Identification Registry for Storage Tank Systems (FIRSTS):

Federal **FRST**

A list of federally regulated Storage tanks from the Federal Identification Registry for Storage Tank Systems (FIRSTS). FIRSTS is Environment and Climate Change Canada's database of storage tank systems subject to the Storage Tank for Petroleum Products and Allied Petroleum Products Regulations. The main objective of the Regulations is to prevent soil and groundwater contamination from storage tank systems located on federal and aboriginal lands. Storage tank systems that do not have a valid identification number displayed in a readily visible location on or near the storage tank system may be refused product delivery.

Government Publication Date: May 31, 2018

Fuel Storage Tank:

Provincial **FST**

List of registered private and retail fuel storage tanks. This is not a comprehensive or complete inventory of private and retail fuel storage tanks in the province; this listing is a copy of registered private and retail fuel storage tanks, obtained under Access to Public Information.

Notes: registration was not required for private fuel underground/aboveground storage tanks prior to January 1990, nor for furnace oil tanks prior to May 1, 2002; registration is not required for waste oil tanks in apartments, office buildings, residences, etc., or aboveground gas or diesel tanks. Records are not verified for accuracy or completeness.

Government Publication Date: May 31, 2021

Fuel Storage Tank - Historic:

Provincial

[FSTH](#)

The Fuels Safety Branch of the Ontario Ministry of Consumer and Commercial Relations maintained a database of all registered private fuel storage tanks. Public records of private fuel storage tanks are only available since the registration became effective in September 1989. This information is now collected by the Technical Standards and Safety Authority.

Government Publication Date: Pre-Jan 2010*

Ontario Regulation 347 Waste Generators Summary:

Provincial

[GEN](#)

Regulation 347 of the Ontario EPA defines a waste generation site as any site, equipment and/or operation involved in the production, collection, handling and/or storage of regulated wastes. A generator of regulated waste is required to register the waste generation site and each waste produced, collected, handled, or stored at the site. This database contains the registration number, company name and address of registered generators including the types of hazardous wastes generated. It includes data on waste generating facilities such as: drycleaners, waste treatment and disposal facilities, machine shops, electric power distribution etc. This information is a summary of all years from 1986 including the most currently available data. Some records may contain, within the company name, the phrase "See & Use..." followed by a series of letters and numbers. This occurs when one company is amalgamated with or taken over by another registered company. The number listed as "See & Use", refers to the new ownership and the other identification number refers to the original ownership. This phrase serves as a link between the 2 companies until operations have been fully transferred.

Government Publication Date: 1986-Aug 31, 2021

Greenhouse Gas Emissions from Large Facilities:

Federal

[GHG](#)

List of greenhouse gas emissions from large facilities made available by Environment Canada. Greenhouse gas emissions in kilotonnes of carbon dioxide equivalents (kt CO2 eq).

Government Publication Date: 2013-Dec 2019

TSSA Historic Incidents:

Provincial

[HINC](#)

List of historic incidences of spills and leaks of diesel, fuel oil, gasoline, natural gas, propane, and hydrogen recorded by the TSSA in their previous incident tracking system. The TSSA's Fuels Safety Program administers the Technical Standards & Safety Act 2000, providing fuel-related safety services associated with the safe transportation, storage, handling and use of fuels such as gasoline, diesel, propane, natural gas and hydrogen. Under this Act, the TSSA regulates fuel suppliers, storage facilities, transport trucks, pipelines, contractors and equipment or appliances that use fuels. Records are not verified for accuracy or completeness. This is not a comprehensive or complete inventory of historical fuel spills and leaks in the province. This listing is a copy of the data captured at one moment in time and is hence limited by the record date provided here.

Government Publication Date: 2006-June 2009*

Indian & Northern Affairs Fuel Tanks:

Federal

[IAFT](#)

The Department of Indian & Northern Affairs Canada (INAC) maintains an inventory of aboveground & underground fuel storage tanks located on both federal and crown land. Our inventory provides information on the reserve name, location, facility type, site/facility name, tank type, material & ID number, tank contents & capacity, and date of tank installation.

Government Publication Date: 1950-Aug 2003*

Fuel Oil Spills and Leaks:

Provincial

[INC](#)

Listing of spills and leaks of diesel, fuel oil, gasoline, natural gas, propane, and hydrogen reported to the Spills Action Centre (SAC). This is not a comprehensive or complete inventory of fuel-related leaks, spills, and incidents in the province; this listing is a copy of incidents reported to the SAC, obtained under Access to Public Information. Includes incidents from fuel-related hazards such as spills, fires, and explosions. Records are not verified for accuracy or completeness.

Government Publication Date: May 31, 2021

Landfill Inventory Management Ontario:

Provincial

[LIMO](#)

The Landfill Inventory Management Ontario (LIMO) database is updated every year, as the Ministry of the Environment, Conservation and Parks compiles new and updated information. Includes small and large landfills currently operating as well as those which are closed and historic. Operators of larger landfills provide landfill information for the previous operating year to the ministry for LIMO including: estimated amount of total waste received, landfill capacity, estimated total remaining landfill capacity, fill rates, engineering designs, reporting and monitoring details, size of location, service area, approved waste types, leachate of site treatment, contaminant attenuation zone and more. The small landfills include information such as site owner, site location and certificate of approval # and status.

Government Publication Date: Feb 28, 2019

Canadian Mine Locations:

Private

[MINE](#)

This information is collected from the Canadian & American Mines Handbook. The Mines database is a national database that provides over 290 listings on mines (listed as public companies) dealing primarily with precious metals and hard rocks. Listed are mines that are currently in operation, closed, suspended, or are still being developed (advanced projects). Their locations are provided as geographic coordinates (x, y and/or longitude, latitude). As of 2002, data pertaining to Canadian smelters and refineries has been appended to this database.

Government Publication Date: 1998-2009*

Mineral Occurrences:

Provincial

[MNR](#)

In the early 70's, the Ministry of Northern Development and Mines created an inventory of approximately 19,000 mineral occurrences in Ontario, in regard to metallic and industrial minerals, as well as some information on building stones and aggregate deposits. Please note that the "Horizontal Positional Accuracy" is approximately +/- 200 m. Many reference elements for each record were derived from field sketches using pace or chain/tape measurements against claim posts or topographic features in the area. The primary limiting factor for the level of positional accuracy is the scale of the source material. The testing of horizontal accuracy of the source materials was accomplished by comparing the plan metric (X and Y) coordinates of that point with the coordinates of the same point as defined from a source of higher accuracy.

Government Publication Date: 1846-Dec 2020

National Analysis of Trends in Emergencies System (NATES):

Federal

[NATE](#)

In 1974 Environment Canada established the National Analysis of Trends in Emergencies System (NATES) database, for the voluntary reporting of significant spill incidents. The data was to be used to assist in directing the work of the emergencies program. NATES ran from 1974 to 1994. Extensive information is available within this database including company names, place where the spill occurred, date of spill, cause, reason and source of spill, damage incurred, and amount, concentration, and volume of materials released.

Government Publication Date: 1974-1994*

Non-Compliance Reports:

Provincial

[NCPL](#)

The Ministry of the Environment provides information about non-compliant discharges of contaminants to air and water that exceed legal allowable limits, from regulated industrial and municipal facilities. A reported non-compliance failure may be in regard to a Control Order, Certificate of Approval, Sectoral Regulation or specific regulation/act.

Government Publication Date: Dec 31, 2019

National Defense & Canadian Forces Fuel Tanks:

Federal

[NDFT](#)

The Department of National Defense and the Canadian Forces maintains an inventory of all aboveground & underground fuel storage tanks located on DND lands. Our inventory provides information on the base name, location, tank type & capacity, tank contents, tank class, date of tank installation, date tank last used, and status of tank as of May 2001. This database will no longer be updated due to the new National Security protocols which have prohibited any release of this database.

Government Publication Date: Up to May 2001*

National Defense & Canadian Forces Spills:

Federal

[NDSP](#)

The Department of National Defense and the Canadian Forces maintains an inventory of spills to land and water. All spill sites have been classified under the "Transportation of Dangerous Goods Act - 1992". Our inventory provides information on the facility name, location, spill ID #, spill date, type of spill, as well as the quantity of substance spilled & recovered.

Government Publication Date: Mar 1999-Apr 2018

National Defence & Canadian Forces Waste Disposal Sites:

Federal

[NDWD](#)

The Department of National Defence and the Canadian Forces maintains an inventory of waste disposal sites located on DND lands. Where available, our inventory provides information on the base name, location, type of waste received, area of site, depth of site, year site opened/closed and status.

Government Publication Date: 2001-Apr 2007*

National Energy Board Pipeline Incidents:

Federal

[NEBI](#)

Locations of pipeline incidents from 2008 to present, made available by the Canada Energy Regulator (CER) - previously the National Energy Board (NEB). Includes incidents reported under the Onshore Pipeline Regulations and the Processing Plant Regulations related to pipelines under federal jurisdiction, does not include incident data related to pipelines under provincial or territorial jurisdiction.

Government Publication Date: 2008-Jun 30, 2021

National Energy Board Wells:

Federal

[NEBP](#)

The NEBW database contains information on onshore & offshore oil and gas wells that are outside provincial jurisdiction(s) and are thereby regulated by the National Energy Board. Data is provided regarding the operator, well name, well ID No./UWI, status, classification, well depth, spud and release date.

Government Publication Date: 1920-Feb 2003*

National Environmental Emergencies System (NEES):

Federal

NEES

In 2000, the Emergencies program implemented NEES, a reporting system for spills of hazardous substances. For the most part, this system only captured data from the Atlantic Provinces, some from Quebec and Ontario and a portion from British Columbia. Data for Alberta, Saskatchewan, Manitoba and the Territories was not captured. However, NEES is also a repository for previous Environment Canada spill datasets. NEES is composed of the historic datasets ' or Trends ' which dates from approximately 1974 to present. NEES Trends is a compilation of historic databases, which were merged and includes data from NATES (National Analysis of Trends in Emergencies System), ARTS (Atlantic Regional Trends System), and NEES. In 2001, the Emergencies Program determined that variations in reporting regimes and requirements between federal and provincial agencies made national spill reporting and trend analysis difficult to achieve. As a consequence, the department has focused efforts on capturing data on spills of substances which fall under its legislative authority only (CEPA and FA). As such, the NEES database will be decommissioned in December 2004.

Government Publication Date: 1974-2003*

National PCB Inventory:

Federal

NPCB

Environment Canada's National PCB inventory includes information on in-use PCB containing equipment in Canada including federal, provincial and private facilities. Federal out-of-service PCB containing equipment and PCB waste owned by the federal government or by federally regulated industries such as airlines, railway companies, broadcasting companies, telephone and telecommunications companies, pipeline companies, etc. are also listed. Although it is not Environment Canada's mandate to collect data on non-federal PCB waste, the National PCB inventory includes some information on provincial and private PCB waste and storage sites. Some addresses provided may be Head Office addresses and are not necessarily the location of where the waste is being used or stored.

Government Publication Date: 1988-2008*

National Pollutant Release Inventory:

Federal

NPRI

Environment Canada has defined the National Pollutant Release Inventory ("NPRI") as a federal government initiative designed to collect comprehensive national data regarding releases to air, water, or land, and waste transfers for recycling for more than 300 listed substances.

Government Publication Date: 1993-May 2017

Oil and Gas Wells:

Private

OGWE

The Nickle's Energy Group (publisher of the Daily Oil Bulletin) collects information on drilling activity including operator and well statistics. The well information database includes name, location, class, status and depth. The main Nickle's database is updated on a daily basis, however, this database is updated on a monthly basis. More information is available at www.nickles.com.

Government Publication Date: 1988-Nov 30, 2021

Ontario Oil and Gas Wells:

Provincial

OOGW

In 1998, the MNR handed over to the Ontario Oil, Gas and Salt Resources Corporation, the responsibility of maintaining a database of oil and gas wells drilled in Ontario. The OGSR Library has over 20,000+ wells in their database. Information available for all wells in the ERIS database include well owner/operator, location, permit issue date, and well cap date, license No., status, depth and the primary target (rock unit) of the well being drilled. All geology/stratigraphy table information, plus all water table information is also provide for each well record.

Government Publication Date: 1800-Jan 2021

Inventory of PCB Storage Sites:

Provincial

OPCB

The Ontario Ministry of Environment, Waste Management Branch, maintains an inventory of PCB storage sites within the province. Ontario Regulation 11/82 (Waste Management - PCB) and Regulation 347 (Generator Waste Management) under the Ontario EPA requires the registration of inactive PCB storage equipment and/or disposal sites of PCB waste with the Ontario Ministry of Environment. This database contains information on: 1) waste quantities; 2) major and minor sites storing liquid or solid waste; and 3) a waste storage inventory.

Government Publication Date: 1987-Oct 2004; 2012-Dec 2013

Orders:

Provincial

ORD

This is a subset taken from Ontario's Environmental Registry (EBR) database. It will include all Orders on the registry such as (EPA s. 17) - Order for remedial work, (EPA s. 18) - Order for preventative measures, (EPA s. 43) - Order for removal of waste and restoration of site, (EPA s. 44) - Order for conformity with Act for waste disposal sites, (EPA s. 136) - Order for performance of environmental measures.

Government Publication Date: 1994 - Nov 30, 2021

Canadian Pulp and Paper:

Private

PAP

This information is part of the Pulp and Paper Canada Directory. The Directory provides a comprehensive listing of the locations of pulp and paper mills and the products that they produce.

Government Publication Date: 1999, 2002, 2004, 2005, 2009-2014

Parks Canada Fuel Storage Tanks:

Federal

PCFT

Canadian Heritage maintains an inventory of known fuel storage tanks operated by Parks Canada, in both National Parks and at National Historic Sites. The database details information on site name, location, tank install/removal date, capacity, fuel type, facility type, tank design and owner/operator.

Government Publication Date: 1920-Jan 2005*

Pesticide Register:

Provincial PES

The Ontario Ministry of the Environment and Climate Change maintains a database of licensed operators and vendors of registered pesticides.

Government Publication Date: Oct 2011- Nov 30, 2021

Pipeline Incidents:

Provincial PINC

List of pipeline incidents (strikes, leaks, spills). This is not a comprehensive or complete inventory of pipeline incidents in the province; this listing in an historical copy of records previously obtained under Access to Public Information. Records are not verified for accuracy or completeness.

Government Publication Date: May 31, 2021

Private and Retail Fuel Storage Tanks:

Provincial PRT

The Fuels Safety Branch of the Ontario Ministry of Consumer and Commercial Relations maintained a database of all registered private fuel storage tanks and licensed retail fuel outlets. This database includes an inventory of locations that have gasoline, oil, waste oil, natural gas and/or propane storage tanks on their property. The MCCR no longer collects this information. This information is now collected by the Technical Standards and Safety Authority (TSSA).

Government Publication Date: 1989-1996*

Permit to Take Water:

Provincial PTTW

This is a subset taken from Ontario's Environmental Registry (EBR) database. It will include all PTTW's on the registry such as OWRA s. 34 - Permit to take water.

Government Publication Date: 1994 - Nov 30, 2021

Ontario Regulation 347 Waste Receivers Summary:

Provincial REC

Part V of the Ontario Environmental Protection Act ("EPA") regulates the disposal of regulated waste through an operating waste management system or a waste disposal site operated or used pursuant to the terms and conditions of a Certificate of Approval or a Provisional Certificate of Approval. Regulation 347 of the Ontario EPA defines a waste receiving site as any site or facility to which waste is transferred by a waste carrier. A receiver of regulated waste is required to register the waste receiving facility. This database represents registered receivers of regulated wastes, identified by registration number, company name and address, and includes receivers of waste such as: landfills, incinerators, transfer stations, PCB storage sites, sludge farms and water pollution control plants. This information is a summary of all years from 1986 including the most currently available data.

Government Publication Date: 1986-1990, 1992-2019

Record of Site Condition:

Provincial RSC

The Record of Site Condition (RSC) is part of the Ministry of the Environment's Brownfields Environmental Site Registry. Protection from environmental cleanup orders for property owners is contingent upon documentation known as a record of site condition (RSC) being filed in the Environmental Site Registry. In order to file an RSC, the property must have been properly assessed and shown to meet the soil, sediment and groundwater standards appropriate for the use (such as residential) proposed to take place on the property. The Record of Site Condition Regulation (O. Reg. 153/04) details requirements related to site assessment and clean up.

RSCs filed after July 1, 2011 will also be included as part of the new (O.Reg. 511/09).

Government Publication Date: 1997-Sept 2001, Oct 2004-Nov 2021

Retail Fuel Storage Tanks:

Private RST

This database includes an inventory of retail fuel outlet locations (including marinas) that have on their property gasoline, oil, waste oil, natural gas and / or propane storage tanks.

Government Publication Date: 1999-Sep 30, 2021

Scott's Manufacturing Directory:

Private SCT

Scott's Directories is a data bank containing information on over 200,000 manufacturers across Canada. Even though Scott's listings are voluntary, it is the most comprehensive database of Canadian manufacturers available. Information concerning a company's address, plant size, and main products are included in this database.

Government Publication Date: 1992-Mar 2011*

Ontario Spills:

Provincial SPL

List of spills and incidents made available the Ministry of the Environment, Conservation and Parks. This database identifies information such as location (approximate), type and quantity of contaminant, date of spill, environmental impact, cause, nature of impact, etc. Information from 1988-2002 was part of the ORIS (Occurrence Reporting Information System). The SAC (Spills Action Centre) handles all spills reported in Ontario. Regulations for spills in Ontario are part of the MOE's Environmental Protection Act, Part X.

Government Publication Date: 1988-Sep 2020

Wastewater Discharger Registration Database:

Provincial [SRDS](#)

Information under this heading is combination of the following 2 programs. The Municipal/Industrial Strategy for Abatement (MISA) division of the Ontario Ministry of Environment maintained a database of all direct dischargers of toxic pollutants within nine sectors including: Electric Power Generation; Mining; Petroleum Refining; Organic Chemicals; Inorganic Chemicals; Pulp & Paper; Metal Casting; Iron & Steel; and Quarries. All sampling information is now collected and stored within the Sample Result Data Store (SRDS).

Government Publication Date: 1990-Dec 31, 2018

Anderson's Storage Tanks:

Private [TANK](#)

The information provided in this database was collected by examining various historical documents, which identified the location of former storage tanks, containing substances such as fuel, water, gas, oil, and other various types of miscellaneous products. Information is available in regard to business operating at tank site, tank location, permit year, permit & installation type, no. of tanks installed & configuration and tank capacity. Data contained within this database pertains only to the city of Toronto and is not warranted to be complete, exhaustive or authoritative. The information was collected for research purposes only.

Government Publication Date: 1915-1953*

Transport Canada Fuel Storage Tanks:

Federal [TCFT](#)

List of fuel storage tanks currently or previously owned or operated by Transport Canada. This inventory also includes tanks on The Pickering Lands, which refers to 7,530 hectares (18,600 acres) of land in Pickering, Markham, and Uxbridge owned by the Government of Canada since 1972; properties on this land has been leased by the government since 1975, and falls under the Site Management Policy of Transport Canada, but is administered by Public Works and Government Services Canada. This inventory provides information on the site name, location, tank age, capacity and fuel type.

Government Publication Date: 1970 - Dec 2020

Variations for Abandonment of Underground Storage Tanks:

Provincial [VAR](#)

Listing of variances granted for storage tank abandonment. This is not a comprehensive or complete inventory of tank abandonment variances in the province; this listing is a copy of tank abandonment variance records previously obtained under Access to Public Information. In Ontario, registered underground storage tanks must be removed within two years of disuse; if removal of a tank is not feasible, an application may be sought for a variance from this code requirement.

Records are not verified for accuracy or completeness.

Government Publication Date: May 31, 2021

Waste Disposal Sites - MOE CA Inventory:

Provincial [WDS](#)

The Ontario Ministry of Environment, Waste Management Branch, maintains an inventory of known open (active or inactive) and closed disposal sites in the Province of Ontario. Active sites maintain a Certificate of Approval, are approved to receive and are receiving waste. Inactive sites maintain Certificate(s) of Approval but are not receiving waste. Closed sites are not receiving waste. The data contained within this database was compiled from the MOE's Certificate of Approval database. Locations of these sites may be cross-referenced to the Anderson database described under ERIS's Private Source Database section, by the CA number. All new Environmental Compliance Approvals handed out after Oct 31, 2011 for Waste Disposal Sites will still be found in this database.

Government Publication Date: Oct 2011- Nov 30, 2021

Waste Disposal Sites - MOE 1991 Historical Approval Inventory:

Provincial [WDSH](#)

In June 1991, the Ontario Ministry of Environment, Waste Management Branch, published the "June 1991 Waste Disposal Site Inventory", of all known active and closed waste disposal sites as of October 30th, 1990. For each "active" site as of October 31st 1990, information is provided on site location, site/CA number, waste type, site status and site classification. For each "closed" site as of October 31st 1990, information is provided on site location, site/CA number, closure date and site classification. Locations of these sites may be cross-referenced to the Anderson database described under ERIS's Private Source Database section, by the CA number.

Government Publication Date: Up to Oct 1990*

Water Well Information System:

Provincial [WWIS](#)

This database describes locations and characteristics of water wells found within Ontario in accordance with Regulation 903. It includes such information as coordinates, construction date, well depth, primary and secondary use, pump rate, static water level, well status, etc. Also included are detailed stratigraphy information, approximate depth to bedrock and the approximate depth to the water table.

Government Publication Date: Apr 30, 2021

Definitions

Database Descriptions: This section provides a detailed explanation for each database including: source, information available, time coverage, and acronyms used. They are listed in alphabetic order.

Detail Report: This is the section of the report which provides the most detail for each individual record. Records are summarized by location, starting with the project property followed by records in closest proximity.

Distance: The distance value is the distance between plotted points, not necessarily the distance between the sites' boundaries. All values are an approximation.

Direction: The direction value is the compass direction of the site in respect to the project property and/or center point of the report.

Elevation: The elevation value is taken from the location at which the records for the site address have been plotted. All values are an approximation. Source: Google Elevation API.

Executive Summary: This portion of the report is divided into 3 sections:

'Report Summary'- Displays a chart indicating how many records fall on the project property and, within the report search radii.

'Site Report Summary'-Project Property'- This section lists all the records which fall on the project property. For more details, see the 'Detail Report' section.

'Site Report Summary-Surrounding Properties'- This section summarizes all records on adjacent properties, listing them in order of proximity from the project property. For more details, see the 'Detail Report' section.

Map Key: The map key number is assigned according to closest proximity from the project property. Map Key numbers always start at #1. The project property will always have a map key of '1' if records are available. If there is a number in brackets beside the main number, this will indicate the number of records on that specific property. If there is no number in brackets, there is only one record for that property.

The symbol and colour used indicates 'elevation': the red inverted triangle will dictate 'ERIS Sites with Lower Elevation', the yellow triangle will dictate 'ERIS Sites with Higher Elevation' and the orange square will dictate 'ERIS Sites with Same Elevation.'

Unplottables: These are records that could not be mapped due to various reasons, including limited geographic information. These records may or may not be in your study area, and are included as reference.