

Geotechnical Investigation

Proposed Residential Building

637 Cummings Avenue
Ottawa, Ontario

Prepared for Jawan Properties Inc.

Report PG6252-1 dated July 20, 2022

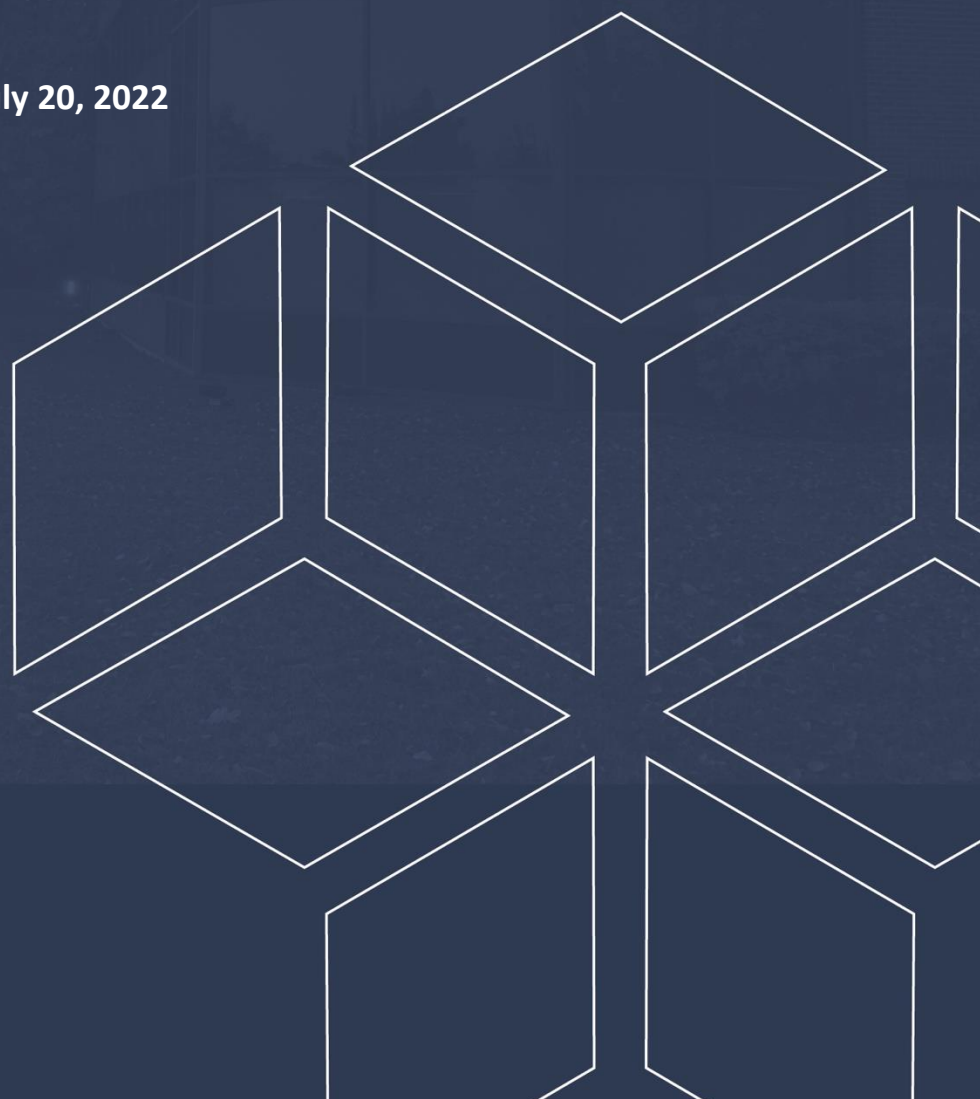

Table of Contents

	PAGE
1.0 Introduction	1
2.0 Proposed Development	1
3.0 Method of Investigation	2
3.1 Field Investigation	2
3.2 Field Survey	3
3.3 Laboratory Review	3
3.4 Analytical Testing	3
4.0 Observations	4
4.1 Surface Conditions	4
4.2 Subsurface Profile	4
4.3 Groundwater	5
5.0 Discussion	6
5.1 Geotechnical Assessment	6
5.2 Site Grading and Preparation	6
5.3 Foundation Design	7
5.4 Design for Earthquakes	8
5.5 Basement Floor Slab	8
5.6 Basement Wall	8
5.7 Pavement Structure	10
6.0 Design and Construction Precautions	12
6.1 Foundation Drainage and Backfill	12
6.2 Protection of Footings Against Frost Action	12
6.3 Excavation Side Slopes	13
6.4 Pipe Bedding and Backfill	14
6.5 Groundwater Control	15
6.6 Winter Construction	16
6.7 Corrosion Potential and Sulphate	17
7.0 Recommendations	18
8.0 Statement of Limitations	19

Appendices

- Appendix 1** Soil Profile and Test Data Sheets
 Symbols and Terms
 Analytical Testing Results
- Appendix 2** Figure 1 - Key Plan
 Drawing PG6252-1 - Test Hole Location Plan

1.0 Introduction

Paterson Group (Paterson) was commissioned by Jawan Properties Inc. to conduct a geotechnical investigation for the proposed residential building to be located at 637 Cummings Avenue, in the City of Ottawa, Ontario (refer to Figure 1 - Key Plan in Appendix 2 of this report).

The objectives of the geotechnical investigation were to:

- ❑ Determine the subsoil and groundwater conditions at this site by means of boreholes.
- ❑ Provide geotechnical recommendations pertaining to the design of the proposed development including construction considerations which may affect the design.

The following report has been prepared specifically and solely for the aforementioned project which is described herein. It contains our findings and includes geotechnical recommendations pertaining to the design and construction of the subject development as they are understood at the time of writing this report.

Investigating the presence or potential presence of contamination on the subject property was not part of the scope of work of the present investigation. Therefore, the present report does not address environmental issues.

2.0 Proposed Development

Based on the available drawings, the proposed development consists of a 3-storey residential building with a basement level. Associated paved parking areas, walkways, access lanes and landscaped areas are also anticipated for this development. It is noted that the existing parking structure at the rear of the project site will be demolished to allow for construction of the proposed development.

The proposed building is expected to be serviced by municipal services.

3.0 Method of Investigation

3.1 Field Investigation

Field Program

The field program for the geotechnical investigation was carried out on June 1, 2022, and consisted of a total of 3 boreholes, advanced to a maximum depth of 6.7 m below existing ground surface. The borehole locations were distributed in a manner to provide general coverage of the subject site and taking into consideration underground utilities and site features. The approximate locations of the boreholes are shown on Drawing PG6252-1 - Test Hole Location Plan included in Appendix 2.

The boreholes were advanced using a low-clearance auger drill rig operated by a two-person crew. All fieldwork was conducted under the full-time supervision of Paterson personnel under the direction of a senior engineer. The drilling procedure consisted of augering to the required depths at the selected borehole locations, and sampling and testing the overburden.

Sampling and In Situ Testing

Soil samples were collected from the boreholes using two different techniques, namely, sampled directly from the auger flights (AU) or collected using a 50 mm diameter split- spoon (SS) sampler. All samples were initially classified on site and subsequently placed in sealed plastic bags and transported to our laboratory for further examination and classification. The depths at which the auger and split spoon were recovered from the boreholes are shown as AU and SS, respectively, on the Soil Profile and Test Data Sheets in Appendix 1.

A Standard Penetration Test (SPT) was conducted in conjunction with the recovery of the split spoon samples. The SPT results are recorded as "N" values on the Soil Profile and Test Data sheets. The "N" value is the number of blows required to drive the split spoon sampler 300 mm into the soil after a 150 mm initial penetration using a 63.5 kg hammer falling from a height of 760 mm.

The subsurface conditions observed in the boreholes were recorded in detail in the field. The soil profiles are logged on the Soil Profile and Test Data Sheets in Appendix 1 of this report.

Groundwater

A flexible piezometer at BH 1-22 and monitoring wells at BH 2-22 and BH 3-22 were installed to permit monitoring of the groundwater upon the completion of field investigation. Groundwater level observations are discussed in Section 4.3 and are presented in the Soil Profile and Test Data sheets in Appendix 1.

3.2 Field Survey

The borehole locations were selected by Paterson to provide general coverage of the subject site, taking into consideration the existing site features and underground utilities. The borehole locations and ground surface elevations were surveyed by Paterson using a high precision GPS unit, referenced to a geodetic datum, and are presented on Drawing PG6252-1 - Test Hole Location Plan in Appendix 2.

All monitoring wells should be decommissioned in accordance with Ontario Regulations O.Reg 903 by a qualified licensed well technician and prior to construction.

3.3 Laboratory Review

Soil samples were recovered from the subject site and visually examined in our laboratory to review the results of the field logging. All samples will be stored in the laboratory for one month after this report is completed. They will then be discarded unless otherwise directed.

3.4 Analytical Testing

One (1) soil sample was submitted for analytical testing to assess the corrosion potential for exposed ferrous metals and the potential of sulphate attacks against subsurface concrete structures. The sample was tested to determine the concentration of sulphate and chloride, the resistivity and the pH of the sample. The results are presented in Appendix 1 and are discussed further in Subsection 6.7.

4.0 Observations

4.1 Surface Conditions

The majority of the subject site is occupied by an existing 2-storey apartment building with associated landscape margins surrounding the site. An existing parking garage with an asphalt covered surface parking is located at the rear of the site and connected Cummings Avenue via an access lane. The site slopes gradually downward Cummings Avenue from the east to west, approximate geodetic elevations from 77 m to 76 m, respectively.

The subject site is bordered to the north and south by existing residential buildings, to the east by treed area followed by Aviation Parkway and to the west by Cummings Avenue.

4.2 Subsurface Profile

Overburden

Generally, the subsurface profile at the subject site consisted of a fill or asphaltic concrete layer overlying compact to dense brown silty sand deposit which was underlain by compact brown sand. The compact brown sand transitioned to compact silty sand, extended to a maximum depth of 6.7 m. The fill material was observed to consist of brown silty sand with crushed stone and gravel.

Reference should be made to the Soil Profile and Test Data Sheets in Appendix 1 for details of the soil profile encountered at each borehole location.

Bedrock

Based on available geological mapping, the bedrock in the subject area consists of limestone and shale interbedded of the Lindsay Formation with an overburden drift thickness of 3 to 5 m.

4.3 Groundwater

The groundwater levels were recorded on June 22, 2022, at the installed piezometer and monitoring wells. The measured groundwater levels are shown in Table 1 below.

Table 1 - Summary of Groundwater Level Readings				
Test Hole Number	Ground Surface Elevation (m)	Groundwater Levels (m)	Groundwater Elevation (m)	Recording Date
BH 1-22	77.04	2.47	74.57	June 10, 2022
BH 2-22	77.01	2.90	74.11	June 10, 2022
BH 3-22	76.27	2.86	73.41	June 10, 2022
Note: Ground surface elevations at borehole locations were surveyed by Paterson and are referenced to a geodetic datum.				

Groundwater conditions can also be estimated based on the observed colour and moisture levels of the recovered soil samples. Based on these observations, it is estimated that the long-term groundwater level can be expected between 2.0 and 3.0 m below existing ground surface. It should be noted that groundwater levels are subject to seasonal fluctuations. Therefore, the groundwater levels could vary at the time of construction.

5.0 Discussion

5.1 Geotechnical Assessment

From geotechnical perspectives, the subject site is considered suitable for the proposed residential building. It is recommended that the proposed residential building be founded on conventional spread footings placed on an undisturbed, compact to dense silty sand or compact sand bearing surface.

The above and other considerations are further discussed in the following sections.

5.2 Site Grading and Preparation

Stripping Depth

Asphalt, topsoil and deleterious fill, such as those containing significant amounts of organic should be stripped from under any buildings and other settlement sensitive structures.

Existing foundation walls and other demolished debris should be completely removed from the proposed building perimeter and within the lateral support zones of the foundation. Under paved area, existing construction remnants, such as foundation walls should be excavated to a minimum of 1 m below final grade.

Fill Placement

Engineered fill placed for grading beneath the proposed building areas should consist of clean imported granular fill, such as Ontario Provincial Standard Specifications (OPSS) Granular A or Granular B Type II. This material should be tested and approved prior to delivery to the site. The fill should be placed in lifts no greater than 300 mm thick and compacted using suitable compaction equipment for the lift thickness. Fill placed beneath the buildings and paved areas should be compacted to at least 98% of the material's standard Proctor maximum dry density (SPMDD).

Non-specified existing fill, along with site-excavated soil, can be used as general landscaping fill where settlement of the ground surface is of minor concern. This material should be spread in thin lifts and at least compacted by the tracks of the spreading equipment to minimize voids. If this material is to be used to build up the subgrade level for areas to be paved, it should be compacted in thin lifts to at least 95% of the material's SPMDD.

Non-specified existing fill and site-excavated soils are not suitable for use as backfill against foundation walls unless used in conjunction with a composite drainage membrane, such as Miradrain G100N or Delta Drain 6000

5.3 Foundation Design

Bearing Resistance Values

Conventional spread footings placed on an undisturbed, compact to dense silty sand or compact sand bearing surface can be designed using a bearing resistance value at serviceability limit states (SLS) of **180 kPa** and a factored bearing resistance value at ultimate limit states (ULS) of **250 kPa**. A geotechnical resistance factor of 0.5 was applied to the above noted bearing resistance value at ULS.

It is recommended that the bearing surface proof-rolled using a suitably sized vibratory roller making several passes under dry and above freezing conditions in areas where the silty sand is found to be in a loose state of compactness. Paterson personnel should complete periodic inspections during the proof-rolling operations.

An undisturbed soil bearing surface consists of a surface from which all topsoil and deleterious materials, such as loose, frozen or disturbed soil, whether in situ or not, have been removed, in the dry, prior to the placement of concrete for footings.

Footings designed using the bearing resistance value at SLS given above will be subjected to potential post construction total and differential settlements of 25 and 20 mm, respectively.

Lateral Support

The bearing medium under footing-supported structures is required to be provided with adequate lateral support with respect to excavations and different foundation levels. Adequate lateral support is provided to a compact silty sand above the groundwater table when a plane extending horizontally and vertically from the footing perimeter at a minimum of 1.5H:1V passes only through in situ soil of the same or higher capacity as the bearing medium soil.

5.4 Design for Earthquakes

Based on the subsurface profile encountered across the subject site, the site class for seismic site response can be taken as **Class D** according to in Table 4.1.8.4.A of the Ontario Building Code (OBC) 2012. A higher seismic site class may be applicable, such as Class C, however, a site-specific shear wave velocity test should be completed to accurately determine the applicable seismic site classification for foundation design of the proposed building.

Soils underlying the subject site are not susceptible to liquefaction. Reference should be made to the latest revision of the OBC 2012 for a full discussion of the earthquake design requirements.

5.5 Basement Floor Slab

With the removal of all topsoil and fill, containing significant amounts of deleterious or organic materials, the existing fill subgrade approved by the geotechnical consultant at the time of excavation will be considered an acceptable subgrade surface on which to commence backfilling for floor slab construction. Any soft areas should be removed and backfilled with an engineered fill, such as OPSS Granular B Type II. It is recommended that the upper 300 mm of sub-floor fill consists of 19 mm clear crushed stone. All backfill material within the footprint of the proposed building should be placed in maximum 300 mm thick loose layers and compacted to at least 98% of its SPMDD.

In consideration of the anticipated groundwater conditions, an sub-slab drainage system, consisting of lines of perforated drainage pipe sub-drains connected to a positive outlet, should be provided in the clear crushed stone under the lower basement floor of the proposed residential building. This is discussed further in Section 6.1.

5.6 Basement Wall

There are several combinations of backfill materials and retained soils that could be applicable for the basement walls of the subject structure. However, the conditions can be well-represented by assuming the retained soil consists of a material with an angle of internal friction of 30 degrees and a bulk (drained) unit weight of 20 kN/m³.

Where undrained conditions are anticipated (i.e. below the groundwater level), the applicable effective (undrained) unit weight of the retained soil can be taken as 13 kN/m³, where applicable. A hydrostatic pressure should be added to the total static earth pressure when using the effective unit weight.

Two distinct conditions, static and seismic, should be reviewed for design calculations. The corresponding parameters are presented below.

Lateral Earth Pressures

The static horizontal earth pressure (p_o) can be calculated using a triangular earth pressure distribution equal to $K_o \cdot \gamma \cdot H$ where:

K_o = at-rest earth pressure coefficient of the applicable retained soil (0.5)
 γ = unit weight of fill of the applicable retained soil (kN/m^3)
 H = height of the wall (m)

An additional pressure having a magnitude equal to $K_o \cdot q$ and acting on the entire height of the wall should be added to the above diagram for any surcharge loading, q (kPa), that may be placed at ground surface adjacent to the wall. The surcharge pressure will only be applicable for static analyses and should not be used in conjunction with the seismic loading case.

Actual earth pressures could be higher than the “at-rest” case if care is not exercised during the compaction of the backfill materials to maintain a minimum separation of 0.3 m from the walls with the compaction equipment.

Seismic Earth Pressures

The total seismic force (P_{AE}) includes both the earth force component (P_o) and the seismic component (ΔP_{AE}).

The seismic earth force (ΔP_{AE}) can be calculated using $0.375 \cdot a_c \cdot H^2/g$ where:

$$a_c = (1.45 - a_{\max}/g)a_{\max}$$

γ = unit weight of fill of the applicable retained soil (kN/m^3)

H = height of the wall (m)

g = gravity, 9.81 m/s^2

The peak ground acceleration, (a_{\max}), for the Ottawa area is $0.32g$ according to OBC 2012. Note that the vertical seismic coefficient is assumed to be zero.

The earth force component (P_o) under seismic conditions can be calculated using $P_o = .5 K_o \gamma H^2$, where $K = 0.5$ for the soil conditions noted above.

The total earth force (P_{AE}) is considered to act at a height, h (m), from the base of the wall, where:

$$h = \{P_o \cdot (H/3) + \Delta P_{AE} \cdot (0.6 \cdot H)\} / P_{AE}$$

The earth forces calculated are unfactored. For the ULS case, the earth loads should be factored as live loads, as per OBC 2012.

5.7 Pavement Structure

For design purposes, the pavement structure presented in the following tables could be used for car only parking area and access lanes/heavy loading area.

Table 2 - Recommended Pavement Structure - Car Only Parking Areas	
Thickness (mm)	Material Description
50	Wear Course - Superpave 12.5 Asphaltic Concrete
150	BASE - OPSS Granular A Crushed Stone
300	SUBBASE - OPSS Granular B Type II
SUBGRADE – Existing imported fill or OPSS Granular B Type I or II material placed over in-situ soil.	

Table 3 - Recommended Pavement Structure - Access Lanes and Heavy Loading Parking Area	
Thickness (mm)	Material Description
40	Wear Course - Superpave 12.5 Asphaltic Concrete
50	Binder Course - Superpave 19.0 Asphaltic Concrete
150	BASE - OPSS Granular A Crushed Stone
450	SUBBASE - OPSS Granular B Type II
SUBGRADE – Existing imported fill or OPSS Granular B Type I or II material placed over in-situ soil.	

Minimum Performance Graded (PG) 58-34 asphalt cement should be used for this project.

If soft spots develop in the subgrade during compaction or due to construction traffic, the affected areas should be excavated and replaced with OPSS Granular B Type II material. The pavement granular base and subbase should be placed in maximum 300 mm thick lifts and compacted to a minimum of 99% of the SPMDD using suitable vibratory equipment.

6.0 Design and Construction Precautions

6.1 Foundation Drainage and Backfill

Foundation Drainage

A perimeter foundation drainage system will be required to account for any groundwater which comes in contact with the proposed building's foundation walls. The system should consist of a 150 mm diameter, perforated and corrugated plastic or PVC pipe which is surrounded by 150 mm of 19 mm clear crushed stone, placed at the footing level around the exterior perimeter of the structure. The pipe should have a positive outlet, such as a gravity connection to the storm sewer.

Underslab Drainage System

Underfloor drainage is required to control water infiltration for the basement area. For preliminary design purposes, we recommend that 150 mm diameter perforated PVC pipes be placed at an approximate 4 to 8 m center spacing. The final spacing of the underfloor drainage system should be confirmed at the time of completing the excavation when water infiltration can be better assessed.

Foundation Backfill

Backfill against the exterior sides of the foundation walls should consist of free-draining, non-frost susceptible granular materials. The site excavated materials will be frost susceptible and, as such, are not recommended for re-use as backfill against the foundation walls, unless used in conjunction with a composite drainage system, such as Miradrain G100N or Delta Drain 6000, connected to the perimeter foundation drainage system. Imported granular materials, such as clean sand or OPSS Granular B Type I granular material, should otherwise be used for this purpose.

6.2 Protection of Footings Against Frost Action

Perimeter footings of heated structures are recommended to be insulated against the deleterious effects of frost action. A minimum 1.5 m thick soil cover, or an equivalent combination of soil cover and foundation insulation should be provided in this regard.

Exterior unheated footings, such as isolated piers, are more prone to deleterious movement associated with frost action than the exterior walls of the structure, and require additional protection, such as soil cover of 2.1 m, or an equivalent combination of soil cover and foundation insulation.

6.3 Excavation Side Slopes

The side slopes of excavations in the overburden materials should either be cut back at acceptable slopes or should be retained by shoring systems from the start of the excavation until the structure is backfilled. If sufficient room is unavailable due to existing structures or property boundaries, a temporary shoring system may be required.

The excavation side slopes above the groundwater level extending to a maximum depth of 3 m should be cut back at 1H:1V or flatter. The flatter slope is required for excavation below groundwater level. The subsoil at this site is considered to be mainly a Type 2 and 3 soil according to the Occupational Health and Safety Act and Regulations for Construction Projects.

Excavated soil should not be stockpiled directly at the top of excavations and heavy equipment should be kept away from the excavation sides.

Slopes in excess of 3 m in height should be periodically inspected by the geotechnical consultant in order to detect if the slopes are exhibiting signs of distress.

It is recommended that a trench box is used to protect personnel working in trenches with steep or vertical sides. It is expected that services will be installed by “cut and cover” methods and excavations will not be left open for extended periods of time.

Temporary Shoring

A temporary shoring may be required to support the overburden soils of the adjacent properties where insufficient room is available for open cut methods. The design and approval of the shoring system will be the responsibility of the shoring contractor and the shoring designer who is a licensed professional engineer and is hired by the shoring contractor. It is the responsibility of the shoring contractor to ensure that the temporary shoring is in compliance with safety requirements, designed to avoid any damage to adjacent structures and include dewatering control measures.

In the event that subsurface conditions differ from the approved design during the actual installation, it is the responsibility of the shoring contractor to commission the required experts to re-assess the design and implement the required changes.

The designer should also take into account the impact of a significant precipitation event and designate design measures to ensure that a precipitation event will not negatively impact the shoring system or soils supported by the system. Any

changes to the approved shoring design system should be reported immediately to the owner's structural designer prior to implementation.

The temporary shoring system may consist of a soldier pipe and lagging system which could be cantilevered, anchored or braced. The shoring system is recommended to be adequately supported to resist toe failure.

Any additional loading due to street traffic, construction equipment, adjacent structures and facilities, etc., should be added to the earth pressures described below. The earth pressure acting on the shoring system may be calculated using the following parameters.

Table 4 - Soil Parameters	
Parameters	Values
Active Earth Pressure Coefficient (K_a)	0.33
Passive Earth Pressure Coefficient (K_p)	3
At-Rest Earth Pressure Coefficient (K_o)	0.5
Unit Weight , kN/m ³	21
Submerged Unit Weight , kN/m ³	13

The active earth pressure should be calculated where wall movements are permissible while the at-rest pressure should be calculated if no movement is permissible. The dry unit weight should be calculated above the groundwater level while the effective unit weight should be calculated below the groundwater table.

The hydrostatic groundwater pressure should be included to the earth pressure distribution wherever the effective unit weight is calculated for earth pressures. If the groundwater level is lowered, the dry unit weight for the soil should be calculated full weight, with no hydrostatic groundwater pressure component.

For design purposes, the minimum factor of safety of 1.5 should be calculated.

6.4 Pipe Bedding and Backfill

Bedding and backfill materials should be in accordance with the most recent Material Specifications and Standard Detail Drawings from the Department of Public Works and Services, Infrastructure Services Branch of the City of Ottawa.

A minimum of 150 mm of OPSS Granular A should be placed for bedding for sewer or water pipes when placed on a soil subgrade. The bedding should extend to the spring line of the pipe. Cover material, from the spring line to a minimum of 300 mm above the obvert of the pipe, should consist of OPSS Granular A (concrete or PSM PVC pipes) or sand (concrete pipe). The bedding and cover materials should be placed in maximum 225 mm thick lifts and compacted to 98% of the SPMDD.

It is generally possible to re-use the site materials above the cover material if the operations are carried out in dry weather conditions.

Where hard surface areas are considered above the trench backfill, the trench backfill material within the frost zone (about 1.2 m below finished grade) and above the cover material should match the soils exposed at the trench walls to minimize differential frost heaving. The trench backfill should be placed in maximum 225 mm thick loose lifts and compacted to a minimum of 98% of the material's SPMDD.

6.5 Groundwater Control

Based on our observations, it is anticipated that groundwater infiltration into the excavation should be low to moderate and controllable using open sumps. The contractor should be prepared to direct water away from all bearing surfaces and subgrades, regardless of the source, to prevent disturbance to the founding medium.

The groundwater infiltration rate will depend on the depth below the water table. Dewatering methods such as well points, may be required for the proposed basement and for areas where service pipes are to be placed below the groundwater table.

Groundwater Control for Building Construction

A temporary Ministry of Environment, Conservation and Parks (MECP) permit to take water (PTTW) may be required if **more than 400,000 L/day** of ground and/or surface water are to be pumped during the construction phase. At least 4 to 5 months should be allowed for completion of the application and issuance of the permit by the MECP.

For typical ground or surface water volumes being pumped during the construction phase, typically **between 50,000 to 400,000 L/day**, it is required to register on the Environmental Activity and Sector Registry (EASR). A minimum of two to four weeks should be allotted for completion of the EASR registration and the Water Taking and Discharge Plan to be prepared by a Qualified Persons as stipulated under O.Reg. 63/16. If a project qualifies for a PTTW based upon anticipated conditions, an EASR will not be allowed as a temporary dewatering measure while awaiting the MECP review of the PTTW application.

If a project qualifies for a PTTW based upon anticipated conditions, an EASR will not be allowed as a temporary dewatering measure while awaiting the MECP review of the PTTW application.

Impacts on Neighbouring Properties

Based on the existing groundwater level and the anticipated depth of basement level, any groundwater lowering will take place within a limited range from the proposed building and short-term period. Given the proximity of the neighbouring buildings and minimal zone impacted by the groundwater lowering, the proposed development will not negatively impact the adjacent structures.

6.6 Winter Construction

Precautions must be taken if winter construction is considered for this project. The subsoil conditions at this site consist of frost susceptible materials. In the presence of water and freezing conditions, ice could form within the soil mass. Heaving and settlement upon thawing could occur.

In the event of construction during below zero temperatures, the founding stratum should be protected from freezing temperatures using straw, propane heaters and tarpaulins or other suitable means. In this regard, the base of the excavations should be insulated from sub-zero temperatures immediately upon exposure and until such time as heat is adequately supplied to the building and the footings are protected with sufficient soil cover to prevent freezing at founding level.

Trench excavations and pavement construction are also difficult activities to complete during freezing conditions without introducing frost into the subgrade or in the excavation walls and bottoms. Precautions should be taken if such activities are to be carried out during freezing conditions. Additional information could be provided, if required.

6.7 Corrosion Potential and Sulphate

The results of analytical testing show that the sulphate content is less than 0.1%. This result is indicative that Type 10 Portland cement (normal cement) would be appropriate for this site. The chloride content and the pH of the sample indicate that they are not significant factors in creating a corrosive environment for exposed ferrous metals at this site, whereas the resistivity is indicative of a moderate to aggressive corrosive environment.

7.0 Recommendations

It is a requirement for the foundation design data provided herein to be applicable that the following material testing and observation program be performed by the geotechnical consultant.

- Review of the proposed perimeter drainage and sub-floor drainage system requirements.
- Review of the geotechnical aspects of the excavation contractor's temporary shoring system design, if required, prior to construction.
- Observation of all bearing surfaces prior to the placement of concrete.
- Sampling and testing of the concrete and fill materials.
- Periodic observation of the condition of unsupported excavation side slopes in excess of 3 m in height, if applicable.
- Observation of all subgrades prior to backfilling.
- Field density tests to determine the level of compaction achieved.
- Sampling and testing of the bituminous concrete including mix design reviews.

A report confirming that these works have been conducted in general accordance with our recommendations could be issued upon the completion of a satisfactory inspection program by the geotechnical consultant.

All excess soils, with the exception of engineered crushed stone fill, generated by construction activities that will be transported on-site or off-site should be handled as per *Ontario Regulation 406/19: On-Site and Excess Soil Management*.

8.0 Statement of Limitations

The recommendations provided are in accordance with the present understanding of the project. Paterson requests permission to review the recommendations when the drawings and specifications are completed.

A soils investigation is a limited sampling of a site. Should any conditions at the site be encountered which differ from those at the test locations, Paterson requests immediate notification to permit reassessment of our recommendations.

The recommendations provided herein should only be used by the design professionals associated with this project. They are not intended for contractors bidding on or undertaking the work. The latter should evaluate the factual information provided in this report and determine the suitability and completeness for their intended construction schedule and methods. Additional testing may be required for their purposes.

The present report applies only to the project described in this document. Use of this report for purposes other than those described herein or by person(s) other than Jawan Properties Inc. or their agents is not authorized without review by Paterson for the applicability of our recommendations to the alternative use of the report.

Paterson Group Inc.

Maha Saleh, P.Eng



David J. Gilbert, P.Eng

Report Distribution:

- Jawan Properties Inc. (email copy)
- Paterson Group (1 copy)

APPENDIX 1

SOIL PROFILE AND TEST DATA SHEETS

SYMBOLS AND TERMS

ANALYTICAL TESTING RESULTS

DATUM Geodetic

REMARKS

BORINGS BY CME-55 Low Clearance Drill

DATE June 1, 2022

FILE NO.
PG6252

HOLE NO.
BH 1-22

SOIL DESCRIPTION	STRATA PLOT	SAMPLE				DEPTH (m)	ELEV. (m)	Pen. Resist. Blows/0.3m ● 50 mm Dia. Cone				Monitoring Well Construction
		TYPE	NUMBER	RECOVERY %	N VALUE or RQD			20	40	60	80	
GROUND SURFACE												
Asphaltic concrete	0.05					0	77.04					
FILL: Crushed stone and gravel	0.20											
FILL: Brown silty sand with gravel	0.76	AU	1									
Compact to dense, brown SILTY SAND with gravel		SS	2	25	10	1	76.04					
		SS	3	50	21	2	75.04					
		SS	4	17	37							
		SS	5	58	17	3	74.04					
Compact to loose, brown SAND - running sand encountered from 3.0 to 5.6m depth	2.97	SS	6	67	29	4	73.04					
		SS	7	58	9	5	72.04					
		SS	8	67	27							
Compact, dark brown SILTY SAND to SANDY SILT , trace to some gravel	5.64	SS	9	42	30	6	71.04					
	6.71											
End of Borehole (GWL @ 2.47m - June 10, 2022)												

20 40 60 80 100
Shear Strength (kPa)
▲ Undisturbed △ Remoulded

DATUM Geodetic

REMARKS

BORINGS BY CME-55 Low Clearance Drill

DATE June 1, 2022

FILE NO.
PG6252

HOLE NO.
BH 2-22

SOIL DESCRIPTION	STRATA PLOT	SAMPLE				DEPTH (m)	ELEV. (m)	Pen. Resist. Blows/0.3m ● 50 mm Dia. Cone				Monitoring Well Construction		
		TYPE	NUMBER	RECOVERY %	N VALUE or RQD			20	40	60	80			
GROUND SURFACE														
Asphaltic concrete	0.05					0	77.01							
FILL: Crushed stone and gravel	0.25													
FILL: Brown silty sand with gravel	0.69	AU	1											
Dense, brown SILTY SAND with gravel		SS	2	25	35	1	76.01							
		SS	3	58	34	2	75.01							
		SS	4	58	34									
		SS	5	58	22	3	74.01							
Compact, brown SAND - running sand encountered from 3.0 to 5.6m depth	2.97	SS	6	75	32	4	73.01							
		SS	7	50	23	5	72.01							
		SS	8	67	24									
Compact, light brown to grey SILTY SAND	5.64	SS	9	50	24	6	71.01							
End of Borehole (GWL @ 2.90m - June 10, 2022)	6.71													

20 40 60 80 100
Shear Strength (kPa)
 ▲ Undisturbed △ Remoulded

DATUM Geodetic

REMARKS

BORINGS BY CME-55 Low Clearance Drill

DATE June 1, 2022

FILE NO.
PG6252

HOLE NO.
BH 3-22

SOIL DESCRIPTION	STRATA PLOT	SAMPLE				DEPTH (m)	ELEV. (m)	Pen. Resist. Blows/0.3m ● 50 mm Dia. Cone				Piezometer Construction	
		TYPE	NUMBER	RECOVERY %	N VALUE or RQD			20	40	60	80		
GROUND SURFACE						0	76.27						
TOPSOIL	0.15												
FILL: Brown silty sand with gravel	0.61	AU	1										
Compact to dense, brown SILTY SAND with gravel		SS	2	17	13	1	75.27						
		SS	3	33	25	2	74.27						
		SS	4	50	31								
		SS	5	67	28	3	73.27						
End of Borehole (GWL @ 2.86m - June 10, 2022)	3.66												

20 40 60 80 100
Shear Strength (kPa)
 ▲ Undisturbed △ Remoulded

SYMBOLS AND TERMS

SOIL DESCRIPTION

Behavioural properties, such as structure and strength, take precedence over particle gradation in describing soils. Terminology describing soil structure are as follows:

Desiccated	-	having visible signs of weathering by oxidation of clay minerals, shrinkage cracks, etc.
Fissured	-	having cracks, and hence a blocky structure.
Varved	-	composed of regular alternating layers of silt and clay.
Stratified	-	composed of alternating layers of different soil types, e.g. silt and sand or silt and clay.
Well-Graded	-	Having wide range in grain sizes and substantial amounts of all intermediate particle sizes (see Grain Size Distribution).
Uniformly-Graded	-	Predominantly of one grain size (see Grain Size Distribution).

The standard terminology to describe the relative strength of cohesionless soils is the compactness condition, usually inferred from the results of the Standard Penetration Test (SPT) 'N' value. The SPT N value is the number of blows of a 63.5 kg hammer, falling 760 mm, required to drive a 51 mm O.D. split spoon sampler 300 mm into the soil after an initial penetration of 150 mm. An SPT N value of "P" denotes that the split-spoon sampler was pushed 300 mm into the soil without the use of a falling hammer.

Compactness Condition	'N' Value	Relative Density %
Very Loose	<4	<15
Loose	4-10	15-35
Compact	10-30	35-65
Dense	30-50	65-85
Very Dense	>50	>85

The standard terminology to describe the strength of cohesive soils is the consistency, which is based on the undisturbed undrained shear strength as measured by the in situ or laboratory shear vane tests, unconfined compression tests, or occasionally by the Standard Penetration Test (SPT). Note that the typical correlations of undrained shear strength to SPT N value (tabulated below) tend to underestimate the consistency for sensitive silty clays, so Paterson reviews the applicable split spoon samples in the laboratory to provide a more representative consistency value based on tactile examination.

Consistency	Undrained Shear Strength (kPa)	'N' Value
Very Soft	<12	<2
Soft	12-25	2-4
Firm	25-50	4-8
Stiff	50-100	8-15
Very Stiff	100-200	15-30
Hard	>200	>30

SYMBOLS AND TERMS (continued)

SOIL DESCRIPTION (continued)

Cohesive soils can also be classified according to their “sensitivity”. The sensitivity, S_t , is the ratio between the undisturbed undrained shear strength and the remoulded undrained shear strength of the soil. The classes of sensitivity may be defined as follows:

Low Sensitivity:	$S_t < 2$
Medium Sensitivity:	$2 < S_t < 4$
Sensitive:	$4 < S_t < 8$
Extra Sensitive:	$8 < S_t < 16$
Quick Clay:	$S_t > 16$

ROCK DESCRIPTION

The structural description of the bedrock mass is based on the Rock Quality Designation (RQD).

The RQD classification is based on a modified core recovery percentage in which all pieces of sound core over 100 mm long are counted as recovery. The smaller pieces are considered to be a result of closely-spaced discontinuities (resulting from shearing, jointing, faulting, or weathering) in the rock mass and are not counted. RQD is ideally determined from NQ or larger size core. However, it can be used on smaller core sizes, such as BQ, if the bulk of the fractures caused by drilling stresses (called “mechanical breaks”) are easily distinguishable from the normal in situ fractures.

RQD %	ROCK QUALITY
90-100	Excellent, intact, very sound
75-90	Good, massive, moderately jointed or sound
50-75	Fair, blocky and seamy, fractured
25-50	Poor, shattered and very seamy or blocky, severely fractured
0-25	Very poor, crushed, very severely fractured

SAMPLE TYPES

SS	-	Split spoon sample (obtained in conjunction with the performing of the Standard Penetration Test (SPT))
TW	-	Thin wall tube or Shelby tube, generally recovered using a piston sampler
G	-	"Grab" sample from test pit or surface materials
AU	-	Auger sample or bulk sample
WS	-	Wash sample
RC	-	Rock core sample (Core bit size BQ, NQ, HQ, etc.). Rock core samples are obtained with the use of standard diamond drilling bits.

SYMBOLS AND TERMS (continued)

PLASTICITY LIMITS AND GRAIN SIZE DISTRIBUTION

WC%	-	Natural water content or water content of sample, %
LL	-	Liquid Limit, % (water content above which soil behaves as a liquid)
PL	-	Plastic Limit, % (water content above which soil behaves plastically)
PI	-	Plasticity Index, % (difference between LL and PL)
D _{xx}	-	Grain size at which xx% of the soil, by weight, is of finer grain sizes These grain size descriptions are not used below 0.075 mm grain size
D ₁₀	-	Grain size at which 10% of the soil is finer (effective grain size)
D ₆₀	-	Grain size at which 60% of the soil is finer
C _c	-	Concavity coefficient = $(D_{30})^2 / (D_{10} \times D_{60})$
C _u	-	Uniformity coefficient = D_{60} / D_{10}

C_c and C_u are used to assess the grading of sands and gravels:

Well-graded gravels have: $1 < C_c < 3$ and $C_u > 4$

Well-graded sands have: $1 < C_c < 3$ and $C_u > 6$

Sands and gravels not meeting the above requirements are poorly-graded or uniformly-graded.

C_c and C_u are not applicable for the description of soils with more than 10% silt and clay (more than 10% finer than 0.075 mm or the #200 sieve)

CONSOLIDATION TEST

p' _o	-	Present effective overburden pressure at sample depth
p' _c	-	Preconsolidation pressure of (maximum past pressure on) sample
C _{cr}	-	Recompression index (in effect at pressures below p' _c)
C _c	-	Compression index (in effect at pressures above p' _c)
OC Ratio		Overconsolidation ratio = p'_c / p'_o
Void Ratio		Initial sample void ratio = volume of voids / volume of solids
W _o	-	Initial water content (at start of consolidation test)

PERMEABILITY TEST

k	-	Coefficient of permeability or hydraulic conductivity is a measure of the ability of water to flow through the sample. The value of k is measured at a specified unit weight for (remoulded) cohesionless soil samples, because its value will vary with the unit weight or density of the sample during the test.
---	---	--

SYMBOLS AND TERMS (continued)

STRATA PLOT



Topsoil



Asphalt

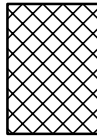

Fill



Peat

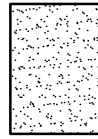

Sand

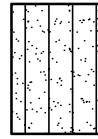

Silty Sand

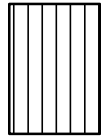

Silt

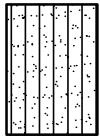

Sandy Silt

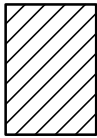

Clay

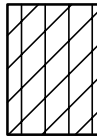

Silty Clay



Clayey Silty Sand



Glacial Till

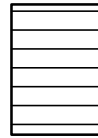

Shale

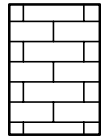

Bedrock

MONITORING WELL AND PIEZOMETER CONSTRUCTION

MONITORING WELL CONSTRUCTION

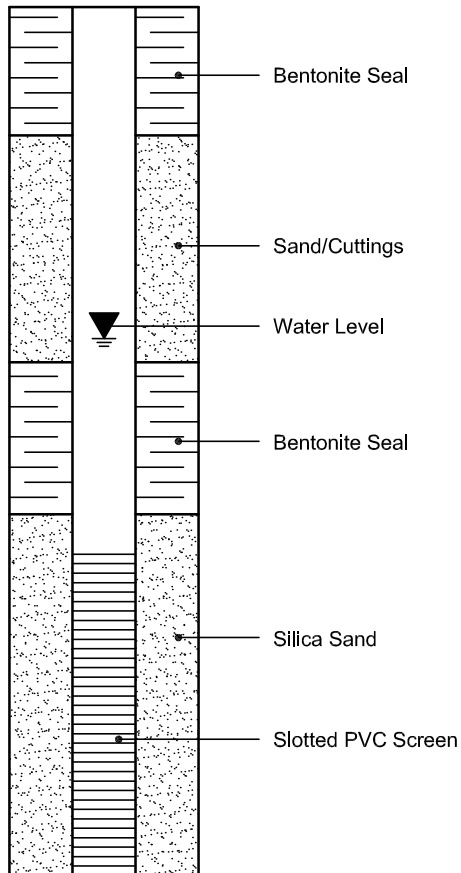

PIEZOMETER CONSTRUCTION

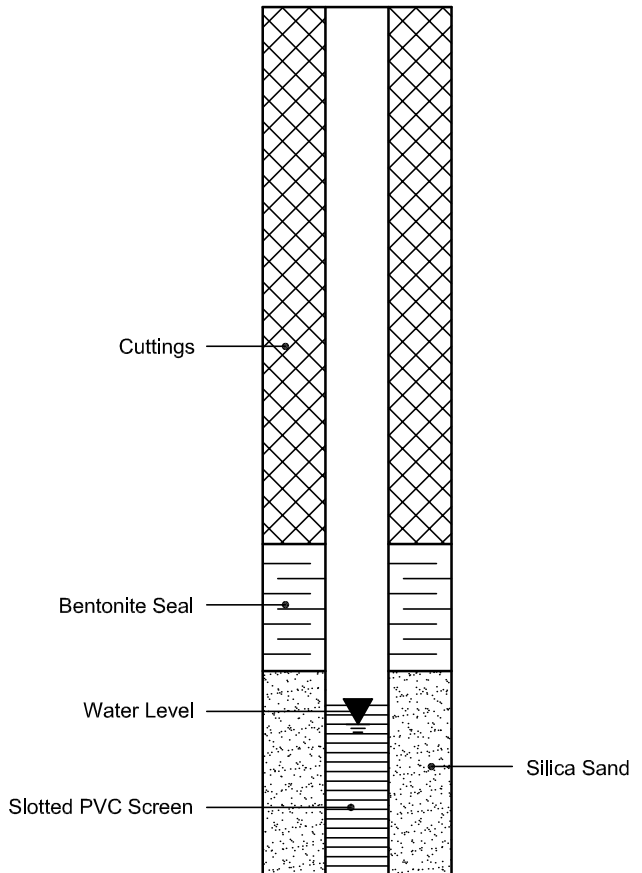

Certificate of Analysis

Report Date: 09-Jun-2022

Client: Paterson Group Consulting Engineers

Order Date: 1-Jun-2022

Client PO: 54843

Project Description: PG6252

Client ID:	BH2-22 SS3	-	-	-
Sample Date:	01-Jun-22 09:00	-	-	-
Sample ID:	2223412-01	-	-	-
MDL/Units	Soil	-	-	-

Physical Characteristics

% Solids	0.1 % by Wt.	96.3	-	-	-
----------	--------------	------	---	---	---

General Inorganics

pH	0.05 pH Units	7.99	-	-	-
Resistivity	0.10 Ohm.m	35.3	-	-	-

Anions

Chloride	5 ug/g dry	24	-	-	-
Sulphate	5 ug/g dry	9	-	-	-

APPENDIX 2

FIGURE 1 - KEY PLAN
DRAWING PG6252-1 - TEST HOLE LOCATION PLAN

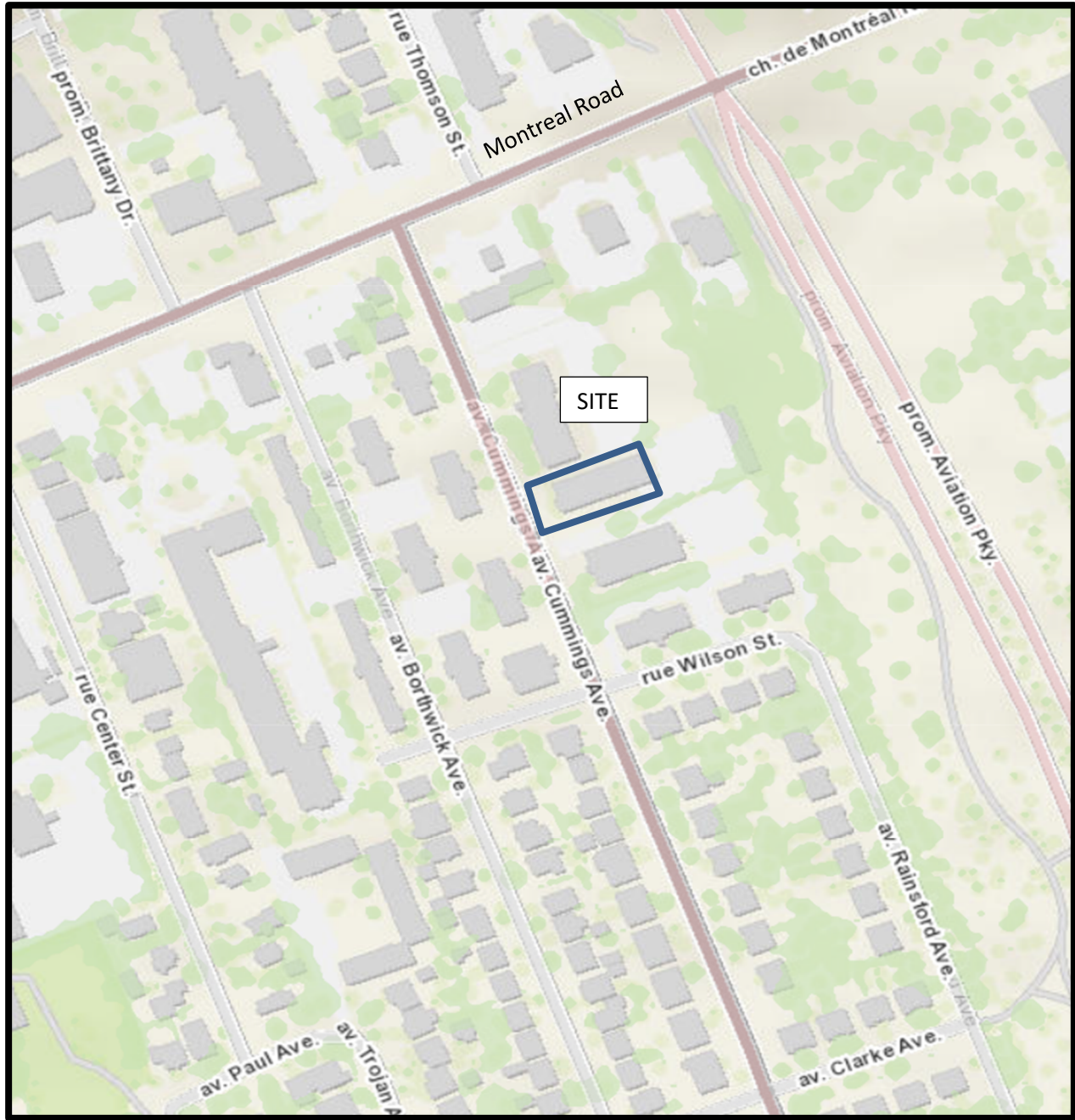
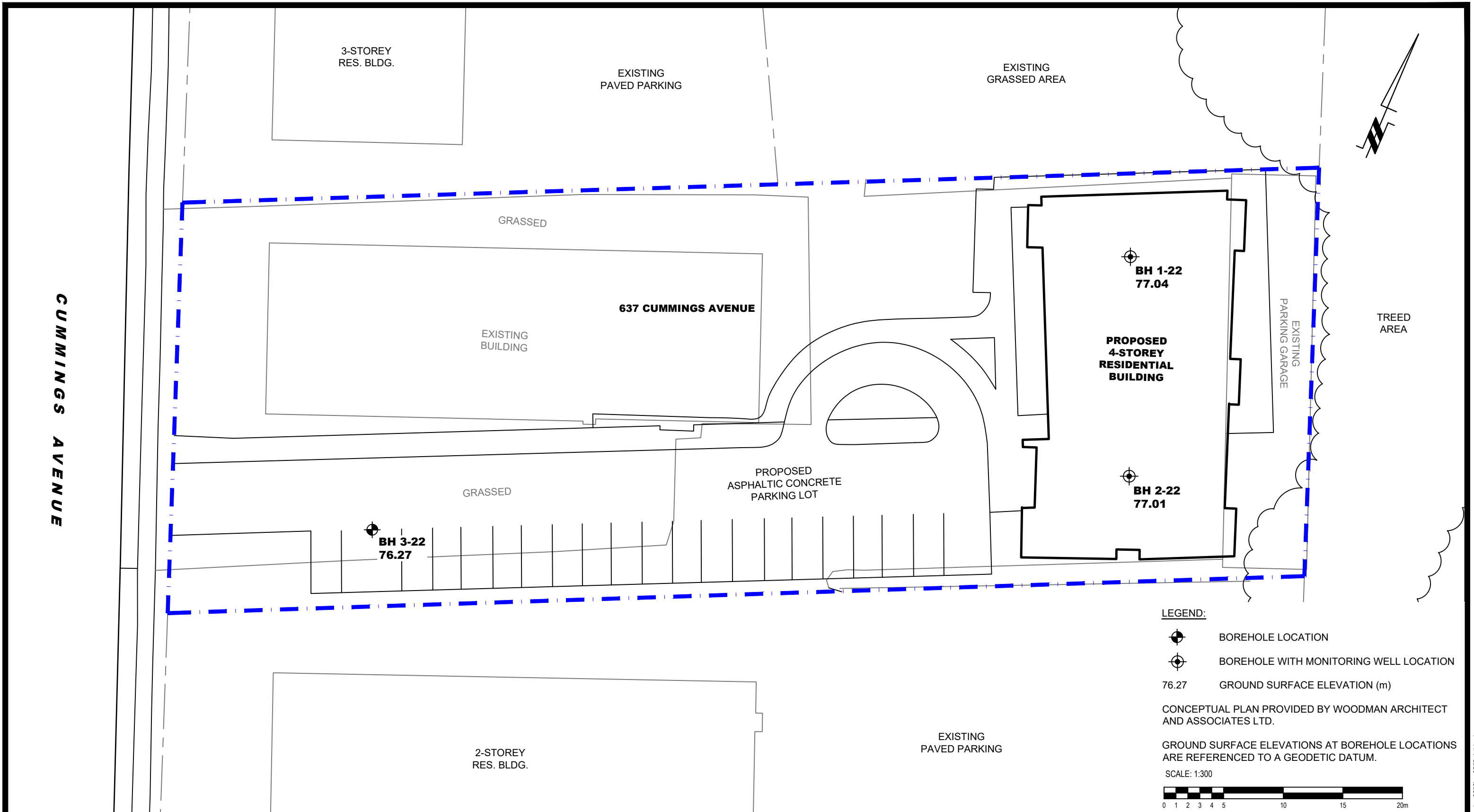

FIGURE 1

KEY PLAN



LEGEND:

- BOREHOLE LOCATION
- BOREHOLE WITH MONITORING WELL LOCATION
- 76.27 GROUND SURFACE ELEVATION (m)

CONCEPTUAL PLAN PROVIDED BY WOODMAN ARCHITECT AND ASSOCIATES LTD.

GROUND SURFACE ELEVATIONS AT BOREHOLE LOCATIONS ARE REFERENCED TO A GEODETIC DATUM.

SCALE: 1:300

NO.	REVISIONS	DATE	INITIAL

JAWAN PROPERTIES INC.
GEOTECHNICAL INVESTIGATION
PROPOSED RESIDENTIAL DEVELOPMENT
637 CUMMINGS AVENUE
ONTARIO

TEST HOLE LOCATION PLAN

Scale:	1:300	Date:	06/2022
Drawn by:	GK	Report No.:	PG6252-1
Checked by:	SK	Dwg. No.:	PG6252-1
Approved by:	DJG	Revision No.:	