

LEGEND

- PROPOSED BARRIER CURB
- DC PROPOSED DEPRESSED CURB
- DRAINAGE AREA LIMITS
- A-1 0.114 0.80 POST-DEVELOPMENT AREA ID
- POST-DEVELOPMENT DRAINAGE AREA (ha)
- 1:5 YEAR WEIGHTED RUNOFF COEFFICIENT
- MAXIMUM 3:1 SIDESLOPE
- 83.50 PROPOSED TERRACE ELEVATION
- SAN MH 01
- STM MH 03
- HYD
- CBMH 01
- CB 02
- EMERGENCY OVERLAND FLOW ROUTE
- FFE
- PROPOSED SANITARY MANHOLE
- PROPOSED STORM MANHOLE
- PROPOSED HYDRANT AND VALVE
- PROPOSED CATCHBASIN MANHOLE
- PROPOSED CATCHBASIN
- PROPOSED CATCHBASIN
- PROPOSED CATCHBASIN
- EMERGENCY OVERLAND FLOW ROUTE
- PROPOSED HYDRO TRANSFORMER
- FINISHED FLOOR ELEVATION
- T/FND TOP OF FOUNDATION WALL ELEVATION
- USF UNDERSIDE OF FOOTING ELEVATION
- BUILDING ENTRANCE / EXIT
- EXISTING CONCRETE CURB
- EXISTING VALVE & VALVE BOX
- EXISTING SERVICE POST
- EXISTING HYDRANT
- EXISTING CATCHBASIN
- EXISTING CATCHBASIN MH
- EXISTING UTILITY POLE
- CW GUY WIRES
- APPROXIMATE PONDING LIMITS
- 1.5 YR
- 1:100 YR

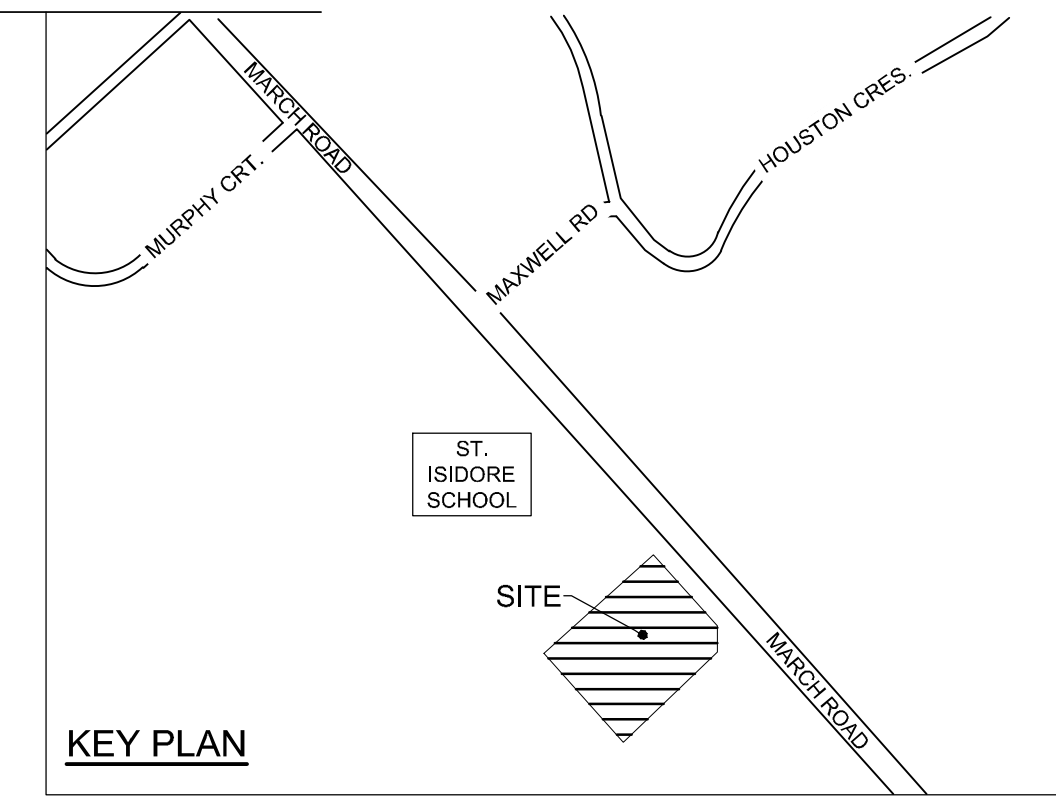
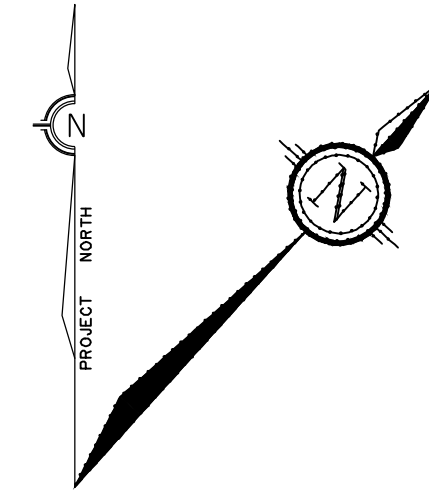

Ottawa
 PLANNING AND INFRASTRUCTURE PORTFOLIO
 INFRASTRUCTURE SERVICES DEPARTMENT
 DESIGN AND CONSTRUCTION - BUILDINGS & PARKS BRANCH

PORTFOLIO DE L'URBANISME ET DE L'INFRASTRUCTURE
 DÉPARTEMENT DES SERVICES D'INFRASTRUCTURE
 DIRECTION DE CONCEPTION ET DE CONSTRUCTION - IMMEUBLES ET DES PARCS

FOR / POUR
 INFRASTRUCTURE SERVICES & COMMUNITY SUSTAINABILITY
 INFRASTRUCTURE SERVICES & COMMUNITY SUSTAINABILITY
 DESIGN & CONST. - BUILDINGS & PARKS

1:250
 0 2 4 6 8 10

NOVATECH
 Engineers, Planners & Landscape Architects

Suite 200, 240 Michael Cowland Drive
 Ottawa, Ontario, Canada K2M 1P6
 Telephone: (613) 234-9663
 Facsimile: (613) 234-9667
 Website: www.novatech-eng.com

GENERAL NOTES:

1. COORDINATE AND SCHEDULE ALL WORK WITH OTHER TRADES AND CONTRACTORS.
2. DETERMINE THE EXACT LOCATION, SIZE, MATERIAL AND ELEVATION OF ALL EXISTING UTILITIES PRIOR TO COMMENCING CONSTRUCTION. PROTECT AND ASSUME RESPONSIBILITY FOR ALL EXISTING UTILITIES WHETHER OR NOT SHOWN ON THIS DRAWING.
3. OBTAIN ALL NECESSARY PERMITS AND APPROVALS FROM THE CITY OF OTTAWA BEFORE COMMENCING CONSTRUCTION.
4. BEFORE COMMENCING CONSTRUCTION OBTAIN AND PROVIDE PROOF OF COMPREHENSIVE, ALL RISK AND OPERATIONAL LIABILITY INSURANCE FOR \$5,000,000.00. INSURANCE POLICY TO NAME OWNERS, ENGINEERS AND ARCHITECTS AS CO-INSURED.
5. COMPLETE ALL WORKS IN ACCORDANCE WITH THE MOST CURRENT CITY OF OTTAWA STANDARDS AND SPECIFICATIONS USING THE CURRENT GUIDELINES, BYLAWS AND STANDARDS INCLUDING MATERIALS OF CONSTRUCTION, DISINFECTION AND ALL RELEVANT REFERENCES TO OPSS, OPSD & AWWA GUIDELINES - ALL CURRENT VERSIONS AND 'AS AMENDED'.
6. RESTORE ALL DISTURBED AREAS ON-SITE AND SURFACES ON PUBLIC ROAD ALLOWANCES TO EXISTING CONDITIONS OR BETTER TO THE SATISFACTION OF THE CITY OF OTTAWA AND ENGIN.
7. REMOVE FROM SITE ALL EXCESS EXCAVATED MATERIAL, ORGANIC MATERIAL AND DEBRIS UNLESS OTHERWISE INSTRUCTED BY ENGINEER. EXCAVATE AND REMOVE FROM SITE ANY CONTAMINATED MATERIAL. ALL CONTAMINATED MATERIAL SHALL BE DISPOSED OF AT A LICENSED LANDFILL FACILITY.
8. ALL ELEVATIONS ARE GEODETIC.
9. REFER TO GEOTECHNICAL INVESTIGATION REPORT (Ref.No.: PG5321-1, DATED JAN 20, 2021), PREPARED BY PATERSON GROUP INC., FOR SUBSURFACE CONDITIONS, CONSTRUCTION RECOMMENDATIONS, AND GEOTECHNICAL INSPECTION REQUIREMENTS. THE GEOTECHNICAL CONSULTANT IS TO REVIEW ON-SITE CONDITIONS AFTER EXCAVATION PRIOR TO PLACEMENT OF THE GRANULAR MATERIAL.
10. REFER TO ARCHITECTS' AND LANDSCAPE ARCHITECTS' DRAWINGS FOR BUILDING AND HARDSURFACE AREAS AND DIMENSIONS.
11. REFER TO THE DEVELOPMENT SERVICING STUDY AND STORMWATER MANAGEMENT REPORT (R-2022-090) PREPARED BY NOVATECH.
12. SAW CUT AND KEY GRIND ASPHALT AT ALL ROAD CUTS AND ASPHALT TIE IN POINTS AS PER CITY OF OTTAWA STANDARDS (R10).

PROPOSED SITE FLOWS & STORMWATER MANAGEMENT TABLE

DESIGN EVENT	PRE-DEVELOPMENT CONDITIONS	POST-DEVELOPMENT CONDITIONS					
	ALLOWABLE RELEASE RATE (L/s)	A-0 DIRECT RUNOFF (L/s)	A-1 TO A-6 UNCONTROLLED FLOW (L/s)	A-7 DIRECT RUNOFF (L/s)	R-1 CONTROLLED FLOW (L/s)	TOTAL FLOW (L/s)	REDUCTION IN FLOW (L/s or %)
1:5 YR	221.9	14.6	93.0	2.7	2.4	112.7	109.2 or 49%
1:100 YR	-	28.2	182.4	5.7	3.3	219.6	2.3 or 0.5%

PROPOSED ROOF DRAIN TABLE: AREA R-1 (RD1, RD2 AND RD3)

AREA ID	ROOF DRAIN No. (WATTS MODEL)	ROOF DRAIN OPENING SETTING	1.5 YEAR RELEASE RATE	APPROX. 5-YR PONDING DEPTH	1:100 YEAR RELEASE RATE	APPROX. 100-YR PONDING DEPTH
R-1	RD 1 (RD-100-A-ADJ)	FULLY EXPOSED	1.07 L/s	9 cm	1.39 L/s	12 cm
R-1	RD 2 (RD-100-A-ADJ)	FULLY EXPOSED	1.07 L/s	9 cm	1.39 L/s	12 cm
R-1	RD 3 (RD-100-A-ADJ)	-	0.26 L/s	-	0.50 L/s	-

* REFER TO THE DEVELOPMENT SERVICING STUDY AND STORMWATER MANAGEMENT REPORT (R-2022-090) PREPARED BY NOVATECH FOR DRAINAGE AREA IDENTIFIERS AND STORMWATER MANAGEMENT DETAILS.

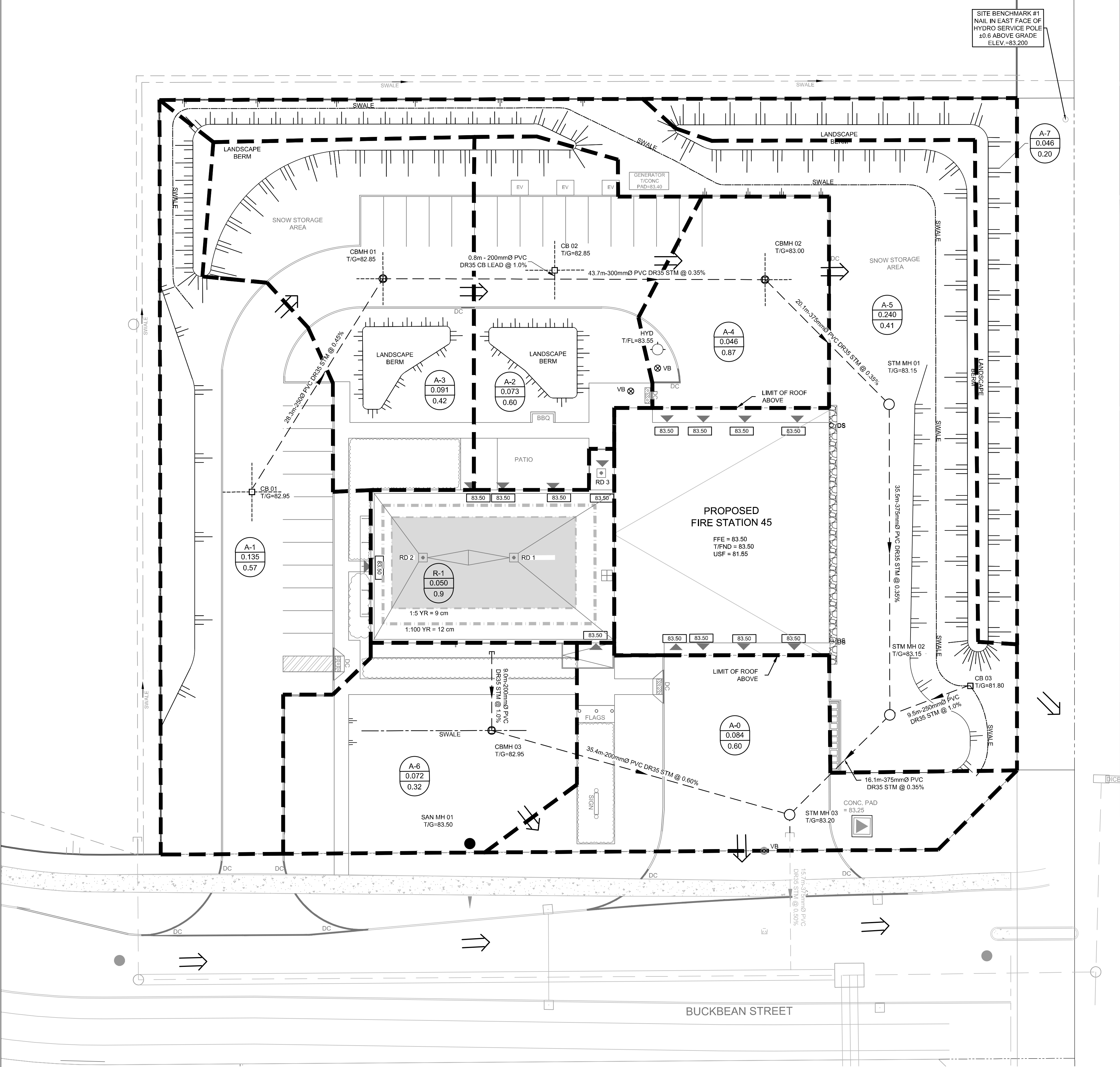

MARCH ROAD

1:250
 SCALE: 1:250
 DRAWING TITLE: FIRE STATION 45
 SHEET NUMBER: 1

THIS DRAWING IS THE PROPERTY OF THE CITY OF OTTAWA AND ALL COPYRIGHT IS RESERVED. DIMENSIONS ON DRAWING ARE FOR ESTIMATING PURPOSES ONLY. IT IS THE RESPONSIBILITY OF EACH CONTRACTOR AND SUB-CONTRACTOR OR CONSULTANT TO CHECK AND VERIFY ALL DIMENSIONS AND CONDITIONS ON SITE. NOTIFY OWNER OF ANY ERRORS OR OMISSIONS PRIOR TO COMMENCING THE WORK. DO NOT SCALE THE DRAWINGS.

CE DESSIN CONSTITUE LA PROPRIÉTÉ DE LA VILLE D'OTTAWA ET TOUT DROIT D'AUTEUR EST RÉSERVÉ. LES DIMENSIONS UTILISÉES LE SONT À DES FINS D'ESTIMATION SEULEMENT. IL INCOMBE À CHAQUE ENTREPRENEUR, SOUS-CONTRACTANT OU CONSULTANT DE VÉRIFIER TOUTES LES DIMENSIONS ET LES CONDITIONS SUR LE CHANTIER. VEUILLEZ INFORMER LE PROPRIÉTAIRE DE TOUTE ERREUR OU OMISSION AVANT D'ENTAMER LES TRAVAUX. NE DRESSÉZ PAS LES PLANS À L'ÉCHELLE.

ARCHITECT / ARCHITECTE
 CONSULTANT / EXPERT-CONSEIL

PROJECT / LOCATION / PROJET / ENDROIT
FIRE STATION 45

1075-A MARCH ROAD
 OTTAWA, ONTARIO

DRAWING / DESSIN
STORMWATER MANAGEMENT PLAN

BUSINESS ENTITY / NUMÉRO DE L'ENTITÉ
 BUILDING NUMBER / NUMÉRO DU BÂTIMENT

SHEET NO. / FEUILLE NO.
C3.0

CITY PROJECT NO. / NUMÉRO DE PROJET
 CONS. PROJECT NO. / NUMÉRO DE PROJET
 122089