

*Allison Hamlin*

**ALLISON HAMLIN**  
**MANAGER (A), DEVELOPMENT REVIEW WEST**  
**PLANNING, REAL ESTATE & ECONOMIC DEVELOPMENT**  
**DEPARTMENT, CITY OF OTTAWA**

**APPROVED**  
 By Allison Hamlin at 3:59 pm, Jul 15, 2022

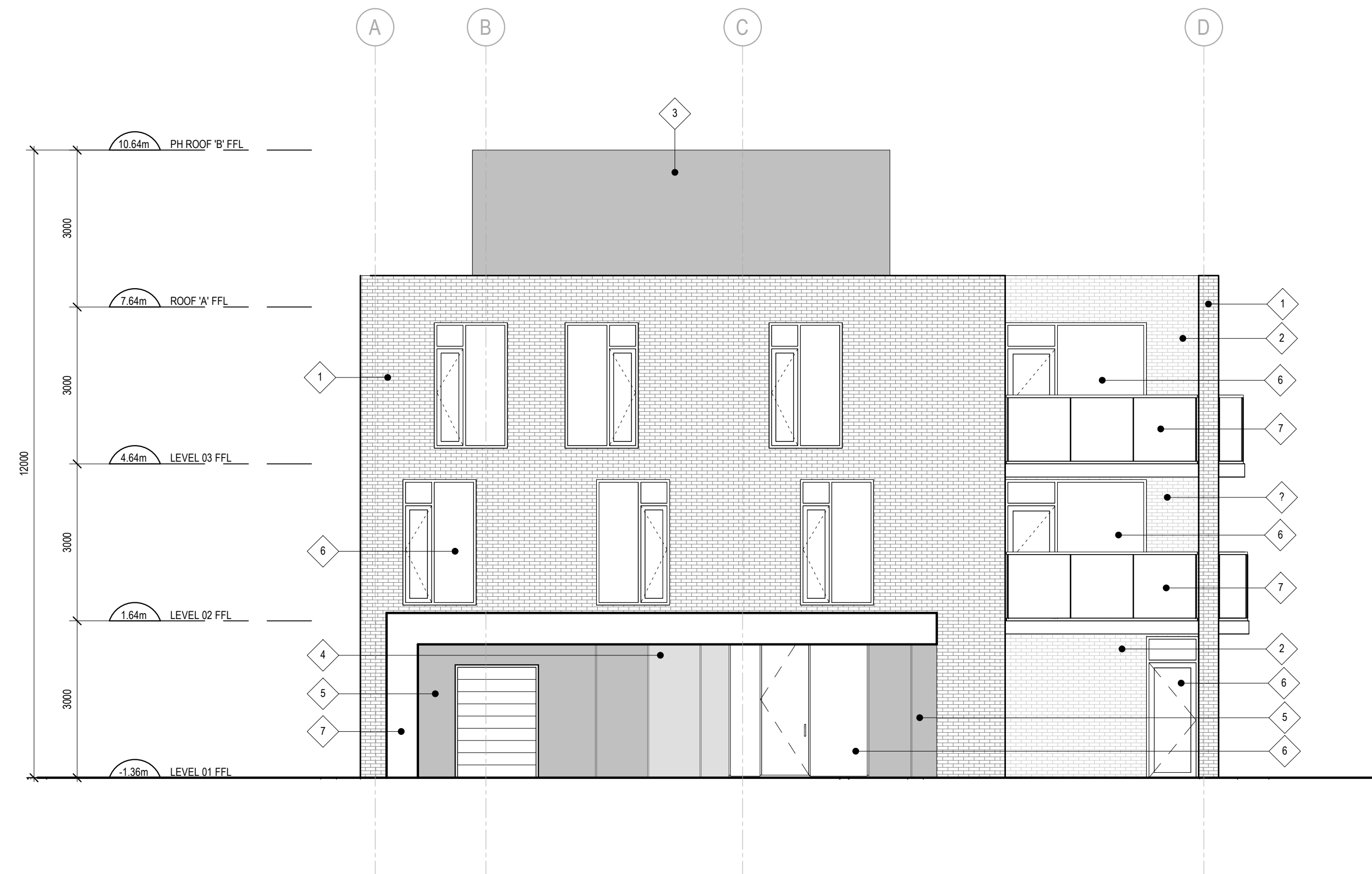

**CLADDING LEGEND:**

1	BRICK COLOUR:CHARCOAL
2	BRICK COLOUR:LIGHT GREY
3	METAL CLADDING COLOUR:BLACK
4	PRE-FINISHED METAL PANEL COLOUR:YELLOW
5	PRE-FINISHED METAL PANEL COLOUR:BLACK
6	CLEAR GLAZING IN ALUMINUM FRAME
7	METAL AND CLEAR GLASS GUARDRAIL
8	ANODIZED ALUMINUM PANEL
9	COLORED PRIVACY SCREEN TYPE A COLOUR:YELLOW

**CLADDING LEGEND**  
 SCALE: 1 : 125

**GENERAL ARCHITECTURAL NOTES:**

- This drawing is the property of the Architect and may not be reproduced or used without the expressed consent of the Architect.
- Drawings are not to be scaled. The Contractor is responsible for checking and verifying all levels and dimensions and shall report all discrepancies to the Architect and obtain clarification prior to commencing work.
- Upon notice in writing, the Architect will provide written clarification or supplementary information regarding the intent of the Contract Documents.
- The Architectural drawings are to be read in conjunction with all other Contract Documents including Project Manuals and the Structural, Mechanical and Electrical Drawings.
- Positions of exposed or finished Mechanical or Electrical devices, fittings and fixtures are indicated on the Architectural Drawings. Locations shown on the Architectural Drawings shall govern over Mechanical and Electrical Drawings. Mechanical and Electrical items not clearly located will be located as directed by the Architect.
- These documents are not to be used for construction unless specifically noted for such purpose.

2 WEST ELEVATION  
 A201 SCALE: 1 : 75

**ISSUE RECORD**

3	ISSUED FOR SITE PLAN CONTROL	21-04-30
2	ISSUED FOR SITE PLAN CONTROL	21-04-22
1	ISSUED FOR COORDINATION	21-04-16



**project1 studio**  
 Project1 Studio Incorporated  
 (613) 884-3939 | mail@project1studio.ca

**1131 TERON ROAD**  
 1131 Teron Road  
 Ottawa, ON

PROJ	SCALE	DRAWN	REVIEWED
2015	NOTED	AR	CK

**WEST AND NORTH ELEVATION**

**A201**

1 NORTH ELEVATION  
 A201 SCALE: 1 : 75

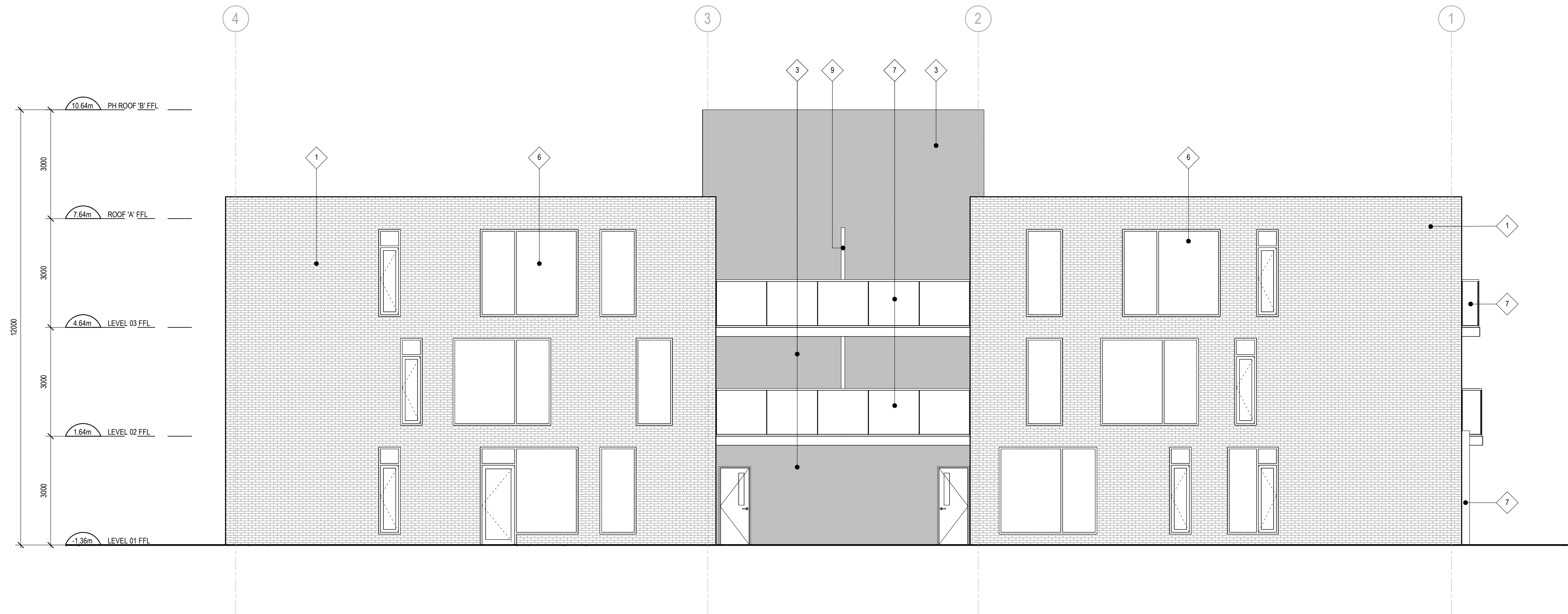

PRINTED: 2/10/20

*Allison Hamlin*

**ALLISON HAMLIN**  
**MANAGER (A), DEVELOPMENT REVIEW WEST**  
**PLANNING, REAL ESTATE & ECONOMIC DEVELOPMENT**  
**DEPARTMENT, CITY OF OTTAWA**

**APPROVED**  
 By Allison Hamlin at 3:59 pm, Jul 15, 2022

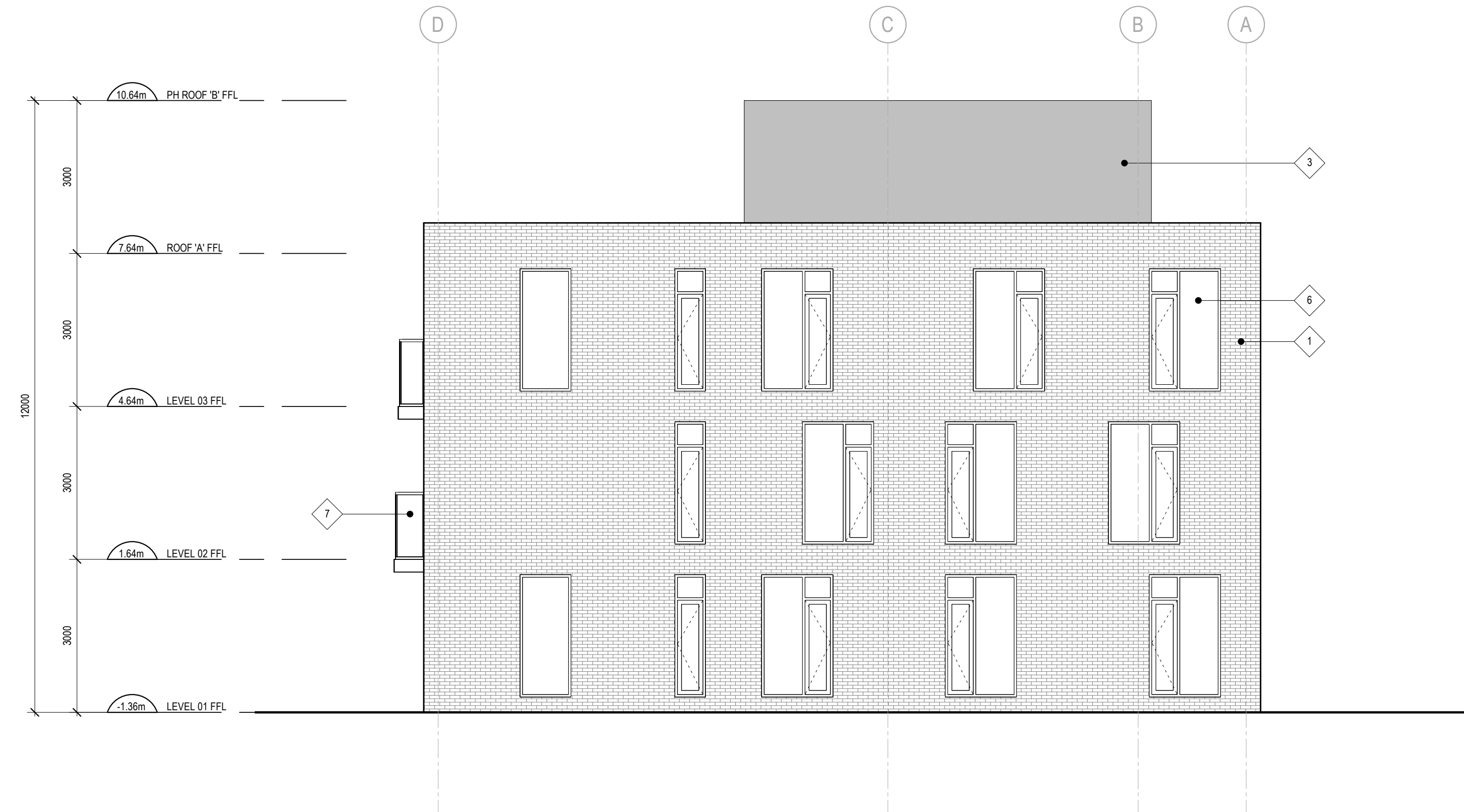

**CLADDING LEGEND:**

1	BRICK COLOUR-CHARCOAL
2	BRICK COLOUR-LIGHT GREY
3	METAL CLADDING COLOUR-BLACK
4	PRE-FINISHED METAL PANEL COLOUR-YELLOW
5	PRE-FINISHED METAL PANEL COLOUR-BLACK
6	CLEAR GLAZING IN ALUMINUM FRAME
7	METAL AND CLEAR GLASS GUARDRAIL
8	ANODIZED ALUMINUM PANEL
9	COLORED PRIVACY SCREEN TYPE A COLOUR-YELLOW

**CLADDING LEGEND**  
 SCALE: 1 : 125

**GENERAL ARCHITECTURAL NOTES:**

- This drawing is the property of the Architect and may not be reproduced or used without the expressed consent of the Architect.
- Drawings are not to be scaled. The Contractor is responsible for checking and verifying all levels and dimensions and shall report all discrepancies to the Architect and obtain clarification prior to commencing work.
- Upon notice in writing, the Architect will provide written clarification or supplementary information regarding the intent of the Contract Documents.
- The Architectural Drawings are to be read in conjunction with all other Contract Documents including Project Manuals and the Structural, Mechanical and Electrical Drawings.
- Positions of exposed or finished Mechanical or Electrical devices, fittings and fixtures are indicated on the Architectural Drawings. Locations shown on the Architectural Drawings shall govern over Mechanical and Electrical Drawings. Mechanical and Electrical items not clearly located will be located as directed by the Architect.
- These documents are not to be used for construction unless specifically noted for such purpose.

**2 EAST ELEVATION**  
 SCALE: 1 : 75



**1 SOUTH ELEVATION**  
 SCALE: 1 : 75

**ISSUE RECORD**

3	ISSUED FOR SITE PLAN CONTROL	21-04-30
2	ISSUED FOR SITE PLAN CONTROL	21-04-22
1	ISSUED FOR COORDINATION	21-04-16



**project1 studio**  
 Project1 Studio Incorporated  
 (613) 884-3939 | mail@project1studio.ca

**1131 TERON ROAD**  
 1131 Teron Road  
 Ottawa, ON

PROJ	SCALE	DRAWN	REVIEWED
2015	NOTED	AR	CK

**EAST AND SOUTH ELEVATION**

**A202**

PRINTED: 2/10/20