

GENERAL NOTES:

- It is the responsibility of the appropriate contractor or official to report any errors, omissions or discrepancies on this plan with actual site conditions to the Landscape Architect before proceeding with construction.
- The contractor is to notify all utility companies and authorities prior to any excavation and ascertain locations of underground services.
- The contractor is to reinstate all areas and items damaged as a result of construction activity.
- The contractor is to comply with all pertinent codes and by-laws.
- The contractor is to maintain a positive surface run-off throughout the entire construction period.
- The Landscape Architect is not responsible for subsurface conditions.
- The contractor is to identify all existing trees to remain on site with the Landscape Architect prior to construction.
- The contractor is to stake the proposed location of all plant material in conjunction with the Landscape Architect prior to excavation.
- Minimum distances for selected deciduous trees are as follows:
 - Building Foundations 7.5m
 - Sidewalks 1.5m
 - Public Streets 2.5m
 - Underground Infrastructure 2.0m
- All trees within 1m of underground utility trenches are to be excavated by hand.
- Remove all protective wrapping from tree trunks after installation.
- Staking of trees shall only be performed if necessary.
- Ensure that mulch is pulled back a min. distance of 75mm from base of tree trunk.

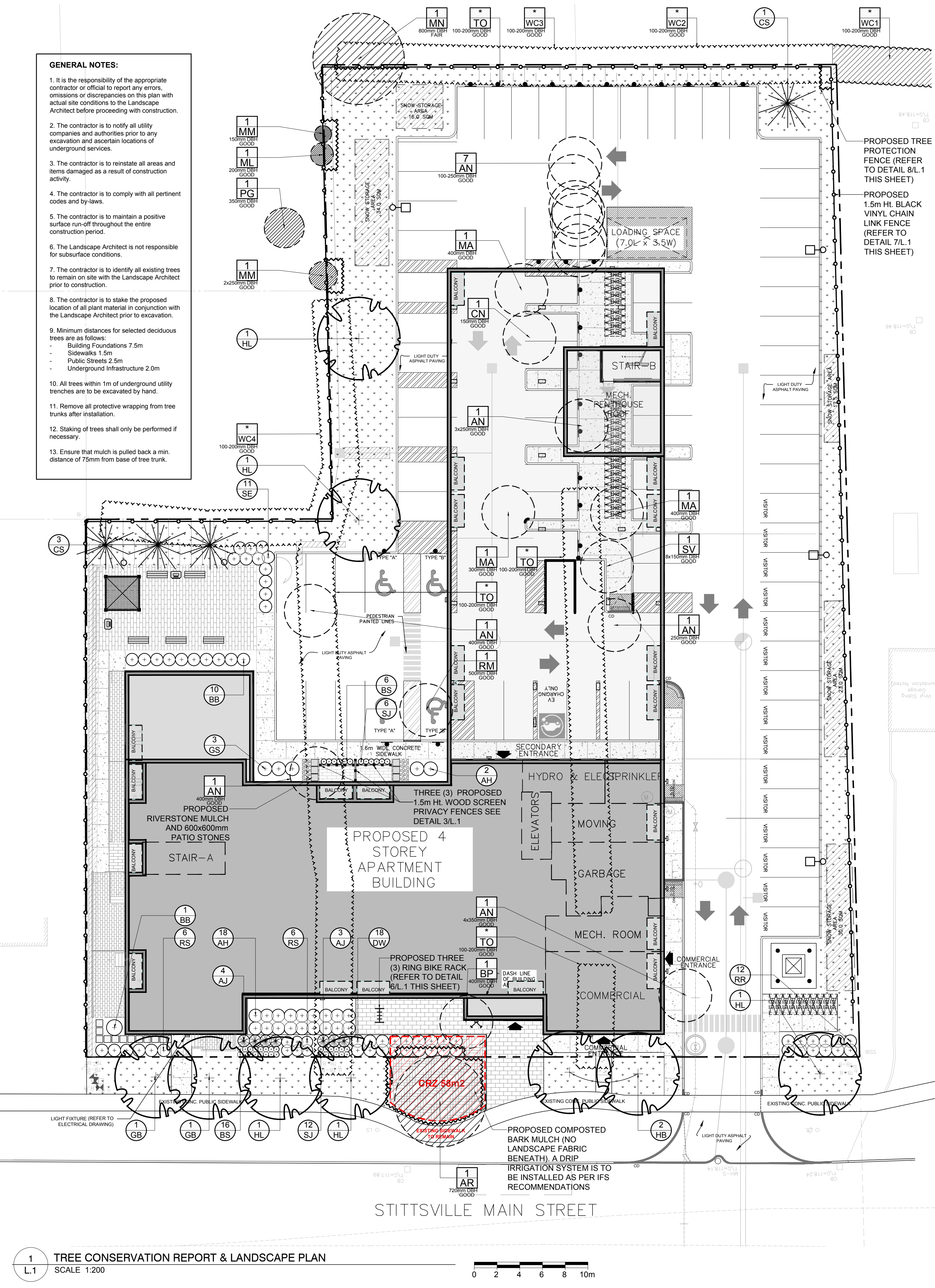

EXISTING TREE LIST

KEY	QTY	BOTANICAL NAME	COMMON NAME	SIZE	CONDITION	REMARKS	OWNERSHIP
AN	12	<i>Acer negundo</i>	Manitoba Maple	100-400mm DBH	GOOD	To be removed	1364, 1368&1370 Stittsville Main
AR	1	<i>Acer rubrum</i>	Red Maple	720mm DBH	GOOD	To remain	City of Ottawa
BP	1	<i>Betula papyrifera</i>	White Birch	400mm DBH	GOOD	To be removed	1368 Stittsville Main
CN	1	<i>Chamaecyparis nootkensis 'Pendula'</i>	Weeping Nootka Cypress	150mm DBH	GOOD	To be removed	1368 Stittsville Main
MA	3	<i>Malus spp.</i>	Crabapple	300-400mm DBH	GOOD	To be removed	1364 & 1368 Stittsville Main
ML	1	<i>Malus spp.</i>	Crabapple	200mm DBH	GOOD	To remain	7 Beverly / 1368 Stittsville Main
MM	2	<i>Acer negundo</i>	Manitoba Maple	150-250mm DBH	GOOD	To remain	7 Beverly / 1368 Stittsville Main
MN	1	<i>Acer negundo</i>	Manitoba Maple	800mm DBH	FAIR	To remain	5 Ember Glow / 1368 Stittsville Main
PG	1	<i>Picea glauca</i>	White Spruce	350mm DBH	GOOD	To remain	7 Beverly
RM	1	<i>Acer rubrum</i>	Red Maple	500mm DBH	GOOD	To be removed	1368 Stittsville Main
SV	1	<i>Syringa vulgaris</i>	Common Purple Lilac	8x150mm DBH	GOOD	To be removed	1364 Stittsville Main
TO	1	<i>Thuja occidentalis</i>	White Cedar Hedge	100-200mm DBH	GOOD	To be removed	1364, 1368&1370 Stittsville Main
WC1	1	<i>Thuja occidentalis</i>	White Cedar Hedge	100-200mm DBH	GOOD	To remain	9 Ember Glow / 1354 Stittsville Main
WC2	1	<i>Thuja occidentalis</i>	White Cedar Hedge	100-200mm DBH	GOOD	To be removed	7 Ember Glow
WC3	1	<i>Thuja occidentalis</i>	White Cedar Hedge	100-200mm DBH	GOOD	To be removed	5 Ember Glow
WC4	1	<i>Thuja occidentalis</i>	White Cedar Hedge	100-200mm DBH	GOOD	To be removed	5 Beverly

* DENOTES NUMEROUS

PROPOSED PLANT LIST O/C = ON CENTRE

KEY	QTY	BOTANICAL NAME	COMMON NAME	SIZE	CONDITION	REMARKS
TREES						
CS	4	<i>Picea pungens</i>	Colorado Spruce	1.8m Ht.	B&B	Male tree
GB	2	<i>Ginkgo biloba 'Princeton Sentry'</i>	Maidenhair Tree	60mm CAL.	B&B	
HL	2	<i>Celtis occidentalis</i>	Hackberry	60mm CAL.	B&B	
HL	5	<i>Gleditsia triacanthos 'Draves'</i>	Streetkeeper Honeylocust	100mm CAL.	B&B	
SHRUBS						
AH	20	<i>Hydrangea arborescens 'Annabelle'</i>	Annabelle Hydrangea	3 GALLON POT	POTTED	800 mm O/C
AJ	7	<i>Juniperus sabinia 'Tamariscifolia'</i>	Tamarix Juniper	600 mm SPR.	POTTED	800 mm O/C
AW	22	<i>Spiraea japonica 'Anthony Waterer'</i>	Anthony Waterer Spirea	600mm HT.	POTTED	800 mm O/C
BB	11	<i>Euonymus alatus 'Compactus'</i>	Dwarf Burning Bush	600mm HT.	POTTED	800 mm O/C
DW	18	<i>Cornus sericea</i>	Red Osier Dogwood	600mm HT.	POTTED	800 mm O/C
GS	3	<i>Spiraea x arguta</i>	Garland Spirea	800mm HT.	POTTED	800 mm O/C
RR	12	<i>Rosa rugosa</i>	Rugosa Rose	600mm HT.	POTTED	800 mm O/C
SE	11	<i>Sorbaria sorbifolia 'Sem'</i>	Sem False Spirea	600mm HT.	POTTED	800 mm O/C
PERENNIALS AND ORNAMENTAL GRASSES						
BS	22	<i>Rudbeckia hirta</i>	Black Eyed Susan	250mm POT	POTTED	800 mm O/C
RS	12	<i>Perovskia atriplicifolia</i>	Russian Sage	250mm POT	POTTED	600 mm O/C
SJ	18	<i>Sedum 'Autumn Joy'</i>	Autumn Joy Sedum	100mm POT	POTTED	500 mm O/C

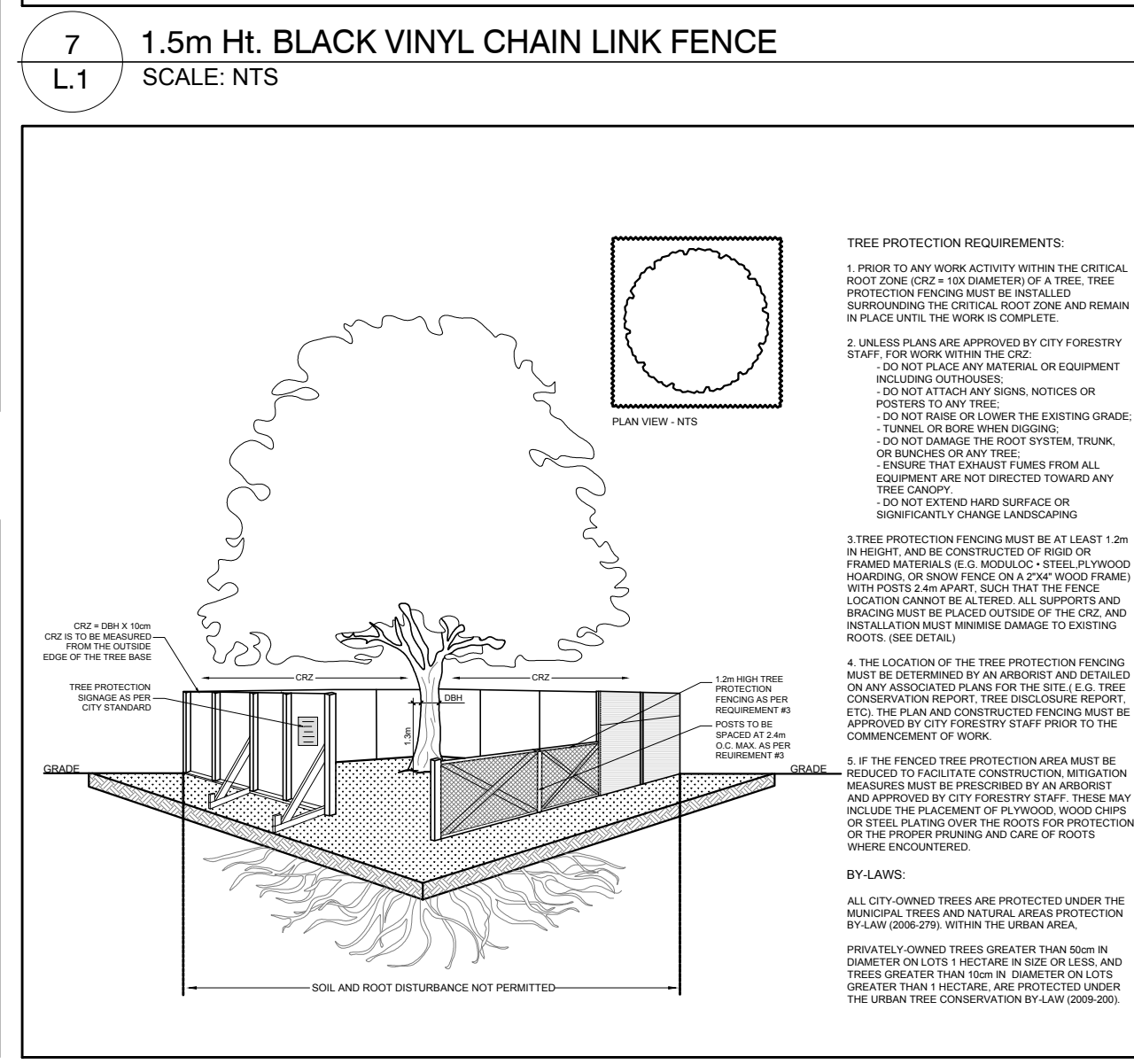
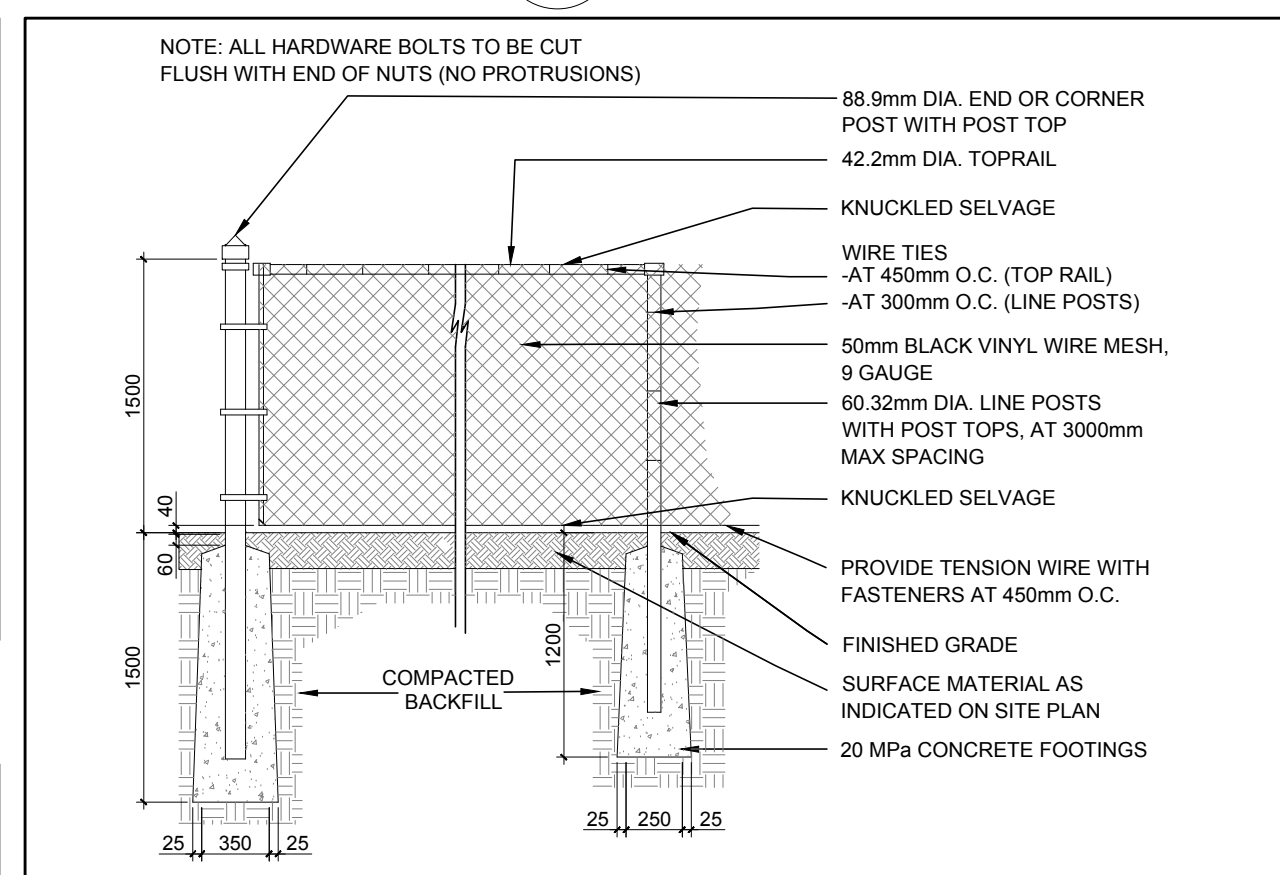
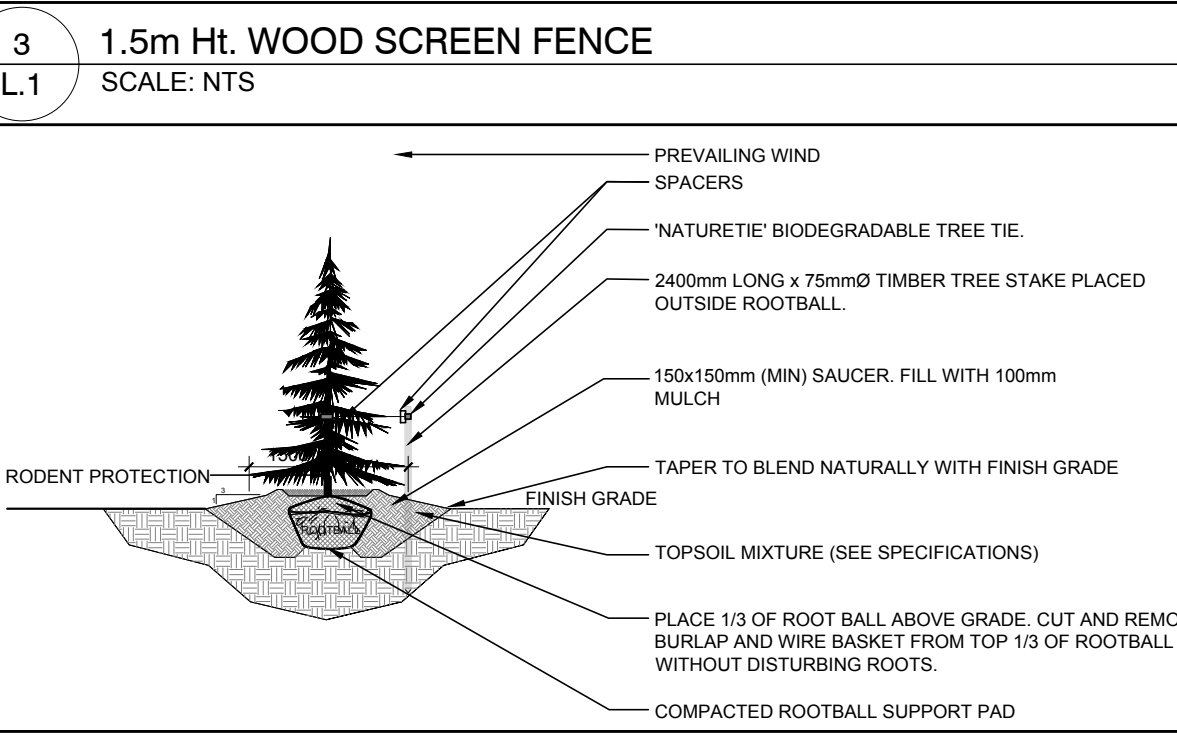
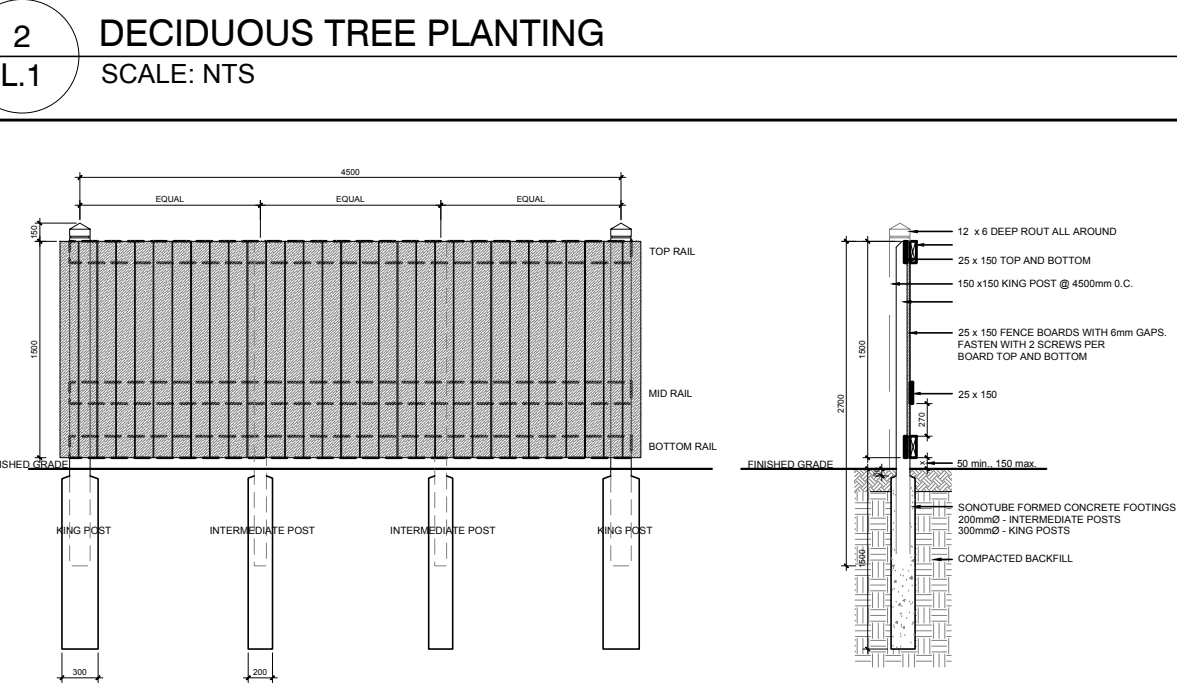
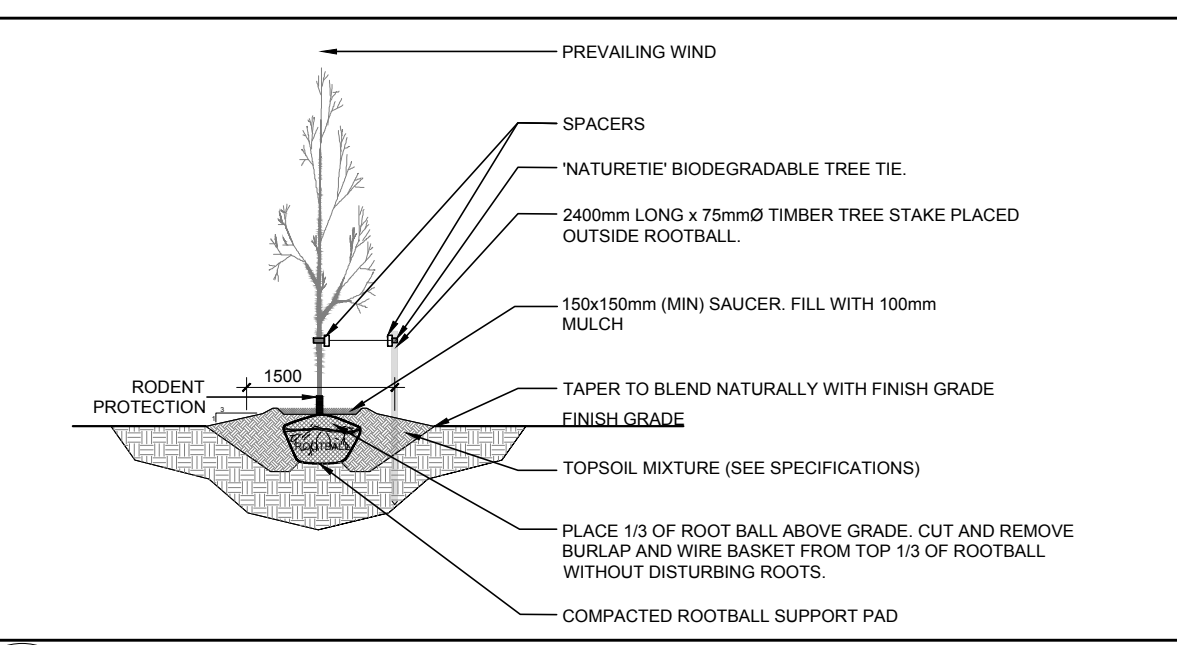
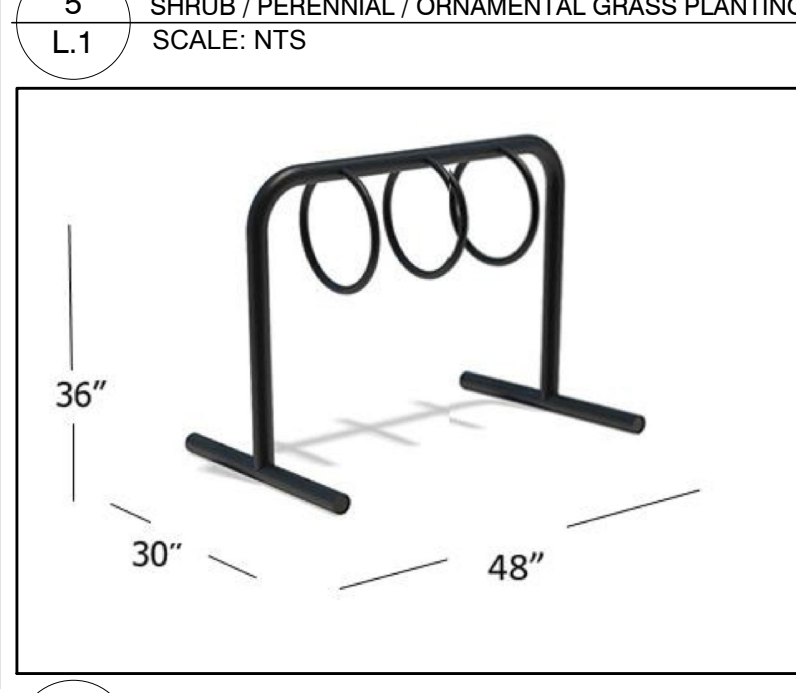
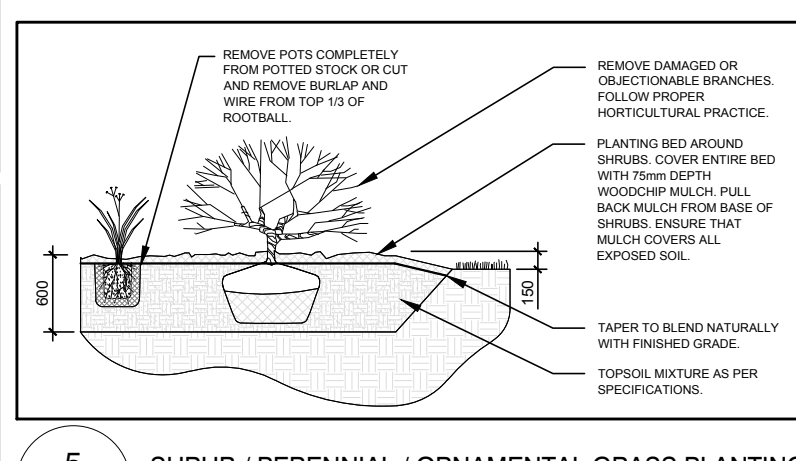

CLIENT
RORTAR LAND DEVELOPMENT CONSULTANTS
47 Moore Street, Richmond Ontario
Tel: (613) 323-2146

CONSULTANTS
ARCHITECTS:
MATAJ ARCHITECTS INC.
96 Forsythe Street, Oakville Ontario
Tel: (905) 281-4444

CIVIL ENGINEERS:
STANTEC CONSULTING LTD.
400-1131 Clyde Avenue, Ottawa ON
Tel: (613) 724-4337

- LEGEND**
- EXISTING TREE TO REMAIN
 - EXISTING HEDGE TO REMAIN
 - EXISTING HEDGE TO BE REMOVED
 - EXISTING TREE TO BE REMOVED
 - PROPOSED DECIDUOUS TREE
 - PROPOSED SHRUBS / PERENNIALS / ORNAMENTAL GRASSES
 - PROPOSED CONIFEROUS TREE
 - PROPOSED PRECAST CONCRETE PAVERS
 - PROPOSED SOD
 - PROPOSED COMPOSTED BARK MULCH
 - PROPOSED BENCH
 - PROPOSED SHADE SHELTER
 - PROPOSED BBQ
 - PROPOSED 1.5m Ht. BLACK VINYL CHAIN LINK FENCE
 - PROPOSED 1.5m Ht. WOOD SCREEN PRIVACY FENCE
 - PROPOSED TREE PROTECTION FENCE
 - PROPOSED SNOW STORAGE AREA
 - PROPOSED TRANSFORMER ON CONCRETE PAD

No.	Issue	Date	MM/DD/YY	DR	CK
5	REVISED PER CITY COMMENTS	08/08/2022	ML	JL	
4	REVISED PER IFS COMMENTS	07/29/2022	ML	JL	
3	REVISED PER CITY COMMENTS	06/24/2022	ML	JL	
2	ISSUED FOR SITE PLAN CONTROL	04/06/2022	ML	JL	
1	ISSUED FOR DISCUSSION AND REVIEW	03/02/2022	ML	JL	

JAMES B. LENOX & ASSOCIATES INC.
LANDSCAPE ARCHITECTS
3332 CARLING AVE. OTTAWA, ONTARIO K2H 5A5
Tel: (613) 722-5168 Fax: (613) 343-3942

PROJECT
STITTSVILLE APARTMENT BUILDING
1364-1370 STITTSVILLE MAIN ST., OTTAWA ON

DRAWING
TREE CONSERVATION REPORT & LANDSCAPE PLAN

SCALE
AS SHOWN

START DATE
FEBRUARY 2022

PROJECT NO.
22MIS2222

DRAWING NO.
L.1

D07-12-21-0059