

SCHEDULE				
PART	LOT	AND CON.	P.I.N.	REMARKS
1	PART OF LOT 9	CONCESSION 3	PART OF 03936-0007(LT)	

TABLE OF SHORELINE TIES			
FROM	TO	BEARING	DISTANCE
1	2	N62°05'00"E	18.76
2	3	N81°29'00"E	13.27
3	4	N47°35'00"W	6.86
4	5	N88°53'00"E	46.82
5	6	N45°45'00"E	10.15
6	7	N79°04'00"E	15.60
7	8	N51°05'00"W	16.22
8	9	N89°59'00"E	21.41
9	10	N67°53'00"E	8.92
10	11	N69°18'00"W	8.95
11	12	N84°57'00"E	25.31
12	13	N71°08'00"E	19.13
13	14	N89°18'00"W	20.22
14	15	N77°47'00"W	37.05
15	16	N41°57'00"W	73.27
16	17	N47°41'00"W	44.90
17	18	N80°30'00"W	39.34
18	19	N88°19'00"W	30.26
19	20	N64°11'00"E	18.48
20	21	N54°21'00"E	27.68

I REQUIRE THIS PLAN TO BE DEPOSITED UNDER THE LAND TITLES ACT.

DATE JUNE 6, 2003

J.P. SHIPMAN

PLAN 4R-18665

RECEIVED AND DEPOSITED

DATE July 4th 2003

John Richichi Cert

LAND REGISTRAR FOR THE LAND TITLES DIVISION OF OTTAWA-CARLETON (No.4)

PLAN OF SURVEY OF PART OF LOT 9 CONCESSION 3 GEOGRAPHIC TOWNSHIP OF GOULBOURN CITY OF OTTAWA

BY J.P. SHIPMAN, O.L.S.

SCALE 1:2000

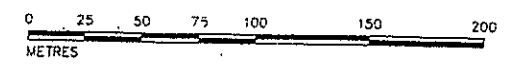

METRIC
DISTANCES SHOWN ON THIS PLAN ARE IN METRES AND CAN BE CONVERTED TO FEET BY DIVIDING BY 0.3048

NOTES
BEARINGS HEREON ARE ASTRONOMIC, DERIVED FROM THE BEARING OF N40°01'30"W AS SHOWN FOR THE SOUTHWESTERLY LIMIT OF PART 1 ON DEPOSITED PLAN 5R-6055

ALL MONUMENTS ARE STANDARD IRON BARS UNLESS OTHERWISE NOTED

S.I.B. DENOTES 0.025 SQ., 1.2 LONG, STANDARD IRON BAR
S.S.I.B. DENOTES 0.025 SQ., 0.6 LONG, SHORT STANDARD IRON BAR
I.B. DENOTES 0.016 SQ., 0.6 LONG, IRON BAR
■ DENOTES SURVEY MONUMENT FOUND
□ DENOTES SURVEY MONUMENT PLANTED
WT. DENOTES WITNESS
647 DENOTES H.R. FARLEY, O.L.S.
1144 DENOTES C.D. ROGERS, O.L.S.

SURVEYOR'S CERTIFICATE

(1) THIS SURVEY AND PLAN ARE CORRECT AND IN ACCORDANCE WITH THE SURVEYS ACT, THE SURVEYORS ACT AND THE LAND TITLES ACT AND THE REGULATIONS MADE UNDER THEM;

(2) THE SURVEY WAS COMPLETED ON THE 5th DAY OF JUNE, 2003.

JUNE 6, 2003

DATE

J.P. SHIPMAN
J.P. SHIPMAN
ONTARIO LAND SURVEYOR

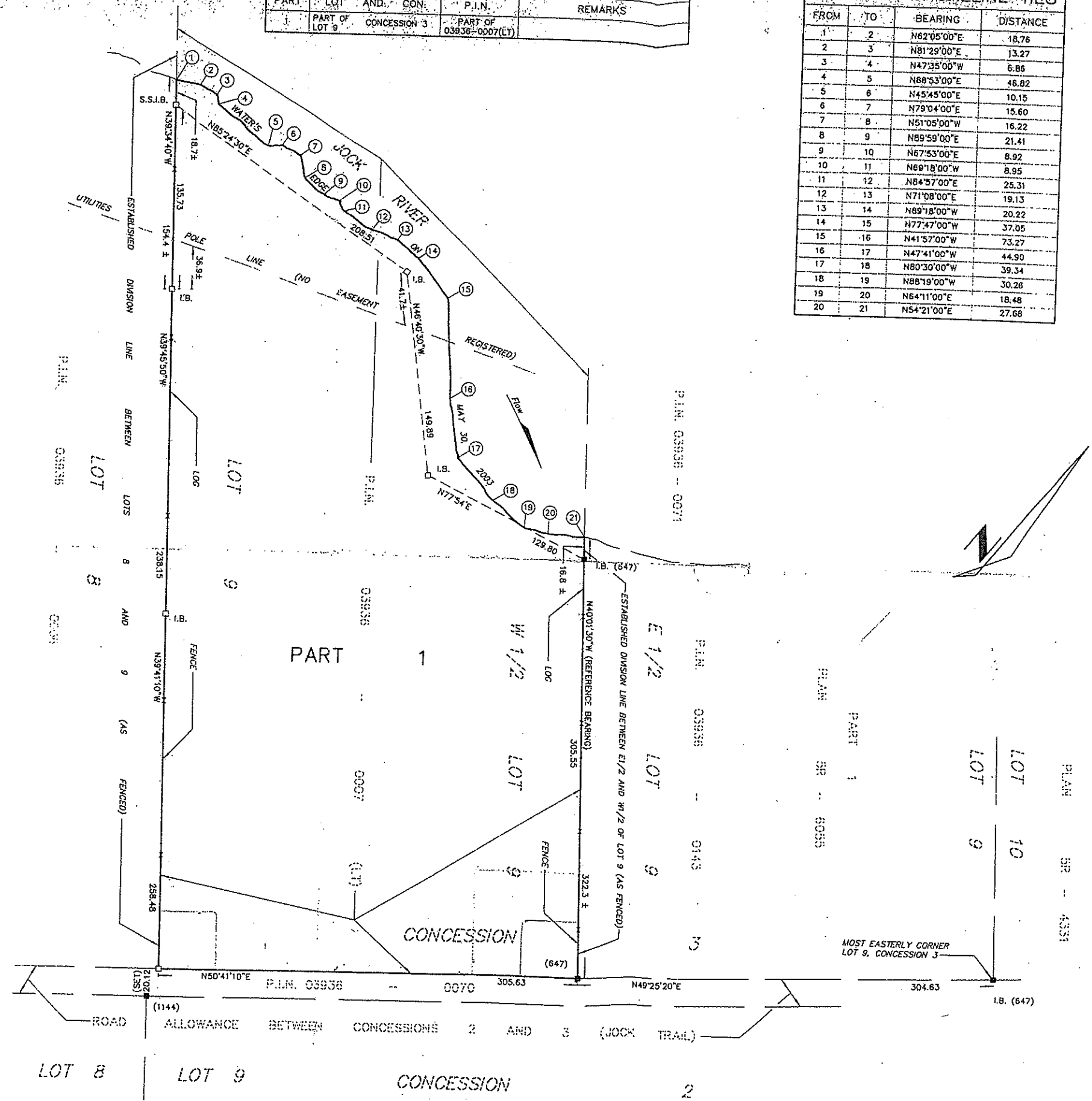

H.A.KEN SHIPMAN SURVEYING LTD.

P.O. BOX 53, NORTH GOWER, ONT. K0A 2T0

REF No : GLB-308

FILE No : 03-5-7993