

- GENERAL NOTES**
- CONTRACTOR SHALL CHECK AND VERIFY ALL DIMENSIONS ON SITE AND REPORT ANY DISCREPANCIES, ERRORS AND/OR OMISSIONS TO THE LANDSCAPE ARCHITECT PRIOR TO COMMENCING WORK.
 - ALL UNDERGROUND UTILITIES TO BE LOCATED BY THE CONTRACTOR PRIOR TO THE COMMENCEMENT OF ANY WORK. THE LANDSCAPE ARCHITECT BARES NO RESPONSIBILITY FOR ANY UNKNOWN SURFACE CONDITIONS.
 - CONTRACTOR TO COMPLETE LAYOUT TO APPROVAL OF LANDSCAPE ARCHITECT PRIOR TO ANY EXCAVATION.
 - ALL DISTURBED AREAS TO BE RESTORED TO ORIGINAL CONDITION OR BETTER UNLESS OTHERWISE SPECIFIED.
 - ALL WORK SHALL BE IN ACCORDANCE WITH THE ONTARIO BUILDING CODE AND ALL SUPPLEMENTS AND APPLICABLE MUNICIPAL REGULATIONS.
 - THIS DRAWING IS TO BE READ IN CONJUNCTION WITH ALL OTHER PROJECT DRAWINGS AND SPECIFICATIONS.
 - ALL GENERAL SITE INFORMATION AND CONDITIONS HAVE BEEN COMPILED FROM EXISTING PLANS, SURVEYS, AERIAL PHOTOS, AND LANDSCAPE ARCHITECT'S FIELD NOTES.
 - THIS DRAWING IS AN INSTRUMENT OF SERVICE AND REQUIRES THE PERMISSION OF THE LANDSCAPE ARCHITECT FOR USE. COPYRIGHT IS RESERVED BY THE LANDSCAPE ARCHITECT THAT HAS STAMPED AND SIGNED THE DRAWING.
 - DRAWING MAY NOT BE USED FOR CONSTRUCTION UNTIL SIGNED BY THE LANDSCAPE ARCHITECT, AS ISSUED FOR CONSTRUCTION.
 - ALL DIMENSIONS IN MILLIMETERS UNLESS OTHERWISE NOTED.
 - ALL TREE PLANTINGS SHOULD BE MIN. 1.5M AWAY FROM UTILITY LINES.
 - DO NOT SCALE DRAWING.

LEGEND

---	PROPERTY LINE	☀	NEW CONIFEROUS TREE
▬▬▬	PROPOSED RETAINING WALL	○	NEW DECIDUOUS TREE
▨▨▨	CONCRETE PAVING	○○○○	SHRUB PLANTINGS
▧▧▧	FIRE ACCESS ROUTE	⊙	PERENNIAL PLANTINGS
○	EXISTING TREES	□	SOD
⋯⋯⋯	TREE PROTECTION FENCE	⊠	RIVER ROCK
		▨▨▨	PEASTONE APRON

REVISIONS

NO.	D/M/Y	MILESTONE / FAIT SAILLANT	FORMAT
16	28/06/2022	ISSUED FOR SUBMISSION	PDF
15	23/12/2021	ISSUED FOR TENDER	PDF
14	20/12/2021	REISSUED FOR SPA	PDF
13	10/12/2021	ISSUED FOR BUILDING PERMIT	PDF
12	19/12/2019	REISSUED FOR APPROVAL	PDF
11	13/12/2019	COORDINATION WITH NEW ARCHITECTURAL SITE PLAN - REISSUED FOR ZONING APPROVAL	PDF
10	08/10/2019	COORDINATION WITH NEW ARCHITECTURAL SITE PLAN - REISSUED FOR ZONING APPROVAL	PDF
9	04/08/2019	COORDINATION WITH NEW ARCHITECTURAL SITE PLAN - REISSUED FOR ZONING APPROVAL	PDF
8	31/07/2019	COORDINATION WITH NEW ARCHITECTURAL SITE PLAN - REISSUED FOR ZONING APPROVAL	PDF
7	13/02/2019	REISSUED FOR SPA	PDF
6	13/12/2018	REISSUED FOR SPA	PDF
5	30/10/2018	REISSUED FOR SPA	PDF
4	11/05/2018	REISSUED FOR SPA	PDF
3	12/04/2018	REISSUED FOR SPA	PDF
2	13/11/2017	ISSUED FOR SPA	PDF
1	03/10/2017	ISSUED FOR CLIENT REVIEW	PDF

PROJECT / LOCATION :
1375 CLYDE AVENUE
 OTTAWA, ONTARIO

CLIENT
DYMON MANAGEMENT

FOTENN
 Planning + Design

396 Cooper St Suite 300, Ottawa, ON K2P 2H7, 613.730.5709, www.fotenn.com



SHEET TITLE
LANDSCAPE PLAN

REVIEWED	KA	DRAWING NO.
DRAWN	KZ/SP	SHEET NO.
DATE	04 OCT 2017	L1-1
SCALE	1 : 250	

IMPORTANT NOTICE FOR CONTRACTOR:

THE CITY OF OTTAWA REQUIRES A Certificate of Completion (F1) Landscape Works TO BE SUBMITTED AND SEALED BY THE LANDSCAPE ARCHITECT. CONTRACTORS ARE RESPONSIBLE FOR FAMILIARIZING THEMSELVES WITH THE REQUIREMENTS OF THIS PROCESS AND PROVIDING SUFFICIENT NOTICE TO THE LANDSCAPE ARCHITECT TO CONDUCT SITE REVIEWS **DURING INSTALLATION** OF TREES. THE 1 YEAR WARRANTY PERIOD SHALL NOT COMMENCE UNTIL THE LANDSCAPE ARCHITECT HAS SUBMITTED THE F1 Certificate.

PRIOR TO INSTALLATION OF TREES, THE DEVELOPER WILL CONTACT THE PLANNING AND GROWTH MANAGEMENT AND FORESTRY SERVICES TO REVIEW THE SPECIES AND LOCATION OF TREES.

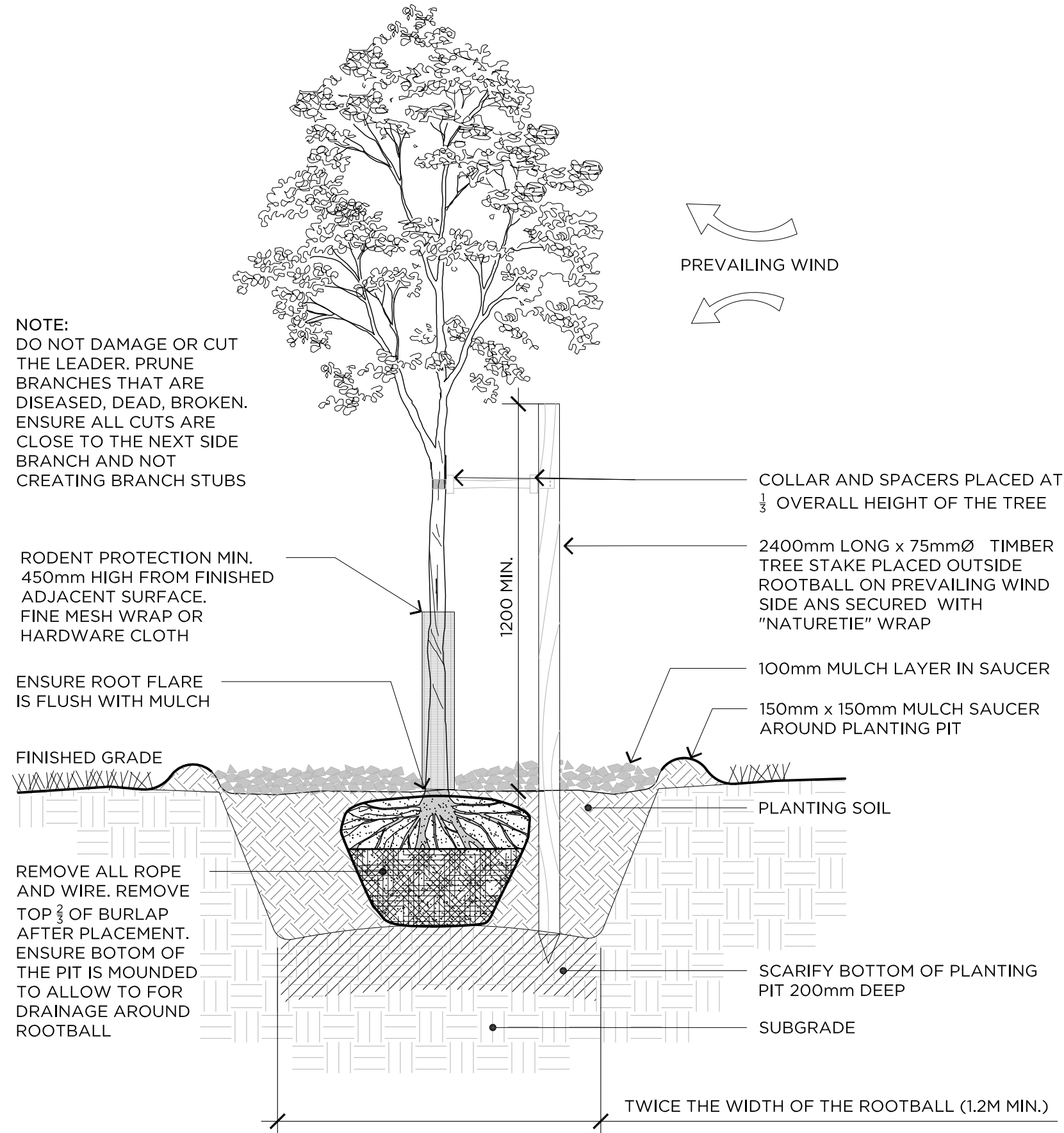

1 DECIDUOUS TREE PLANTING

L3-1

NTS

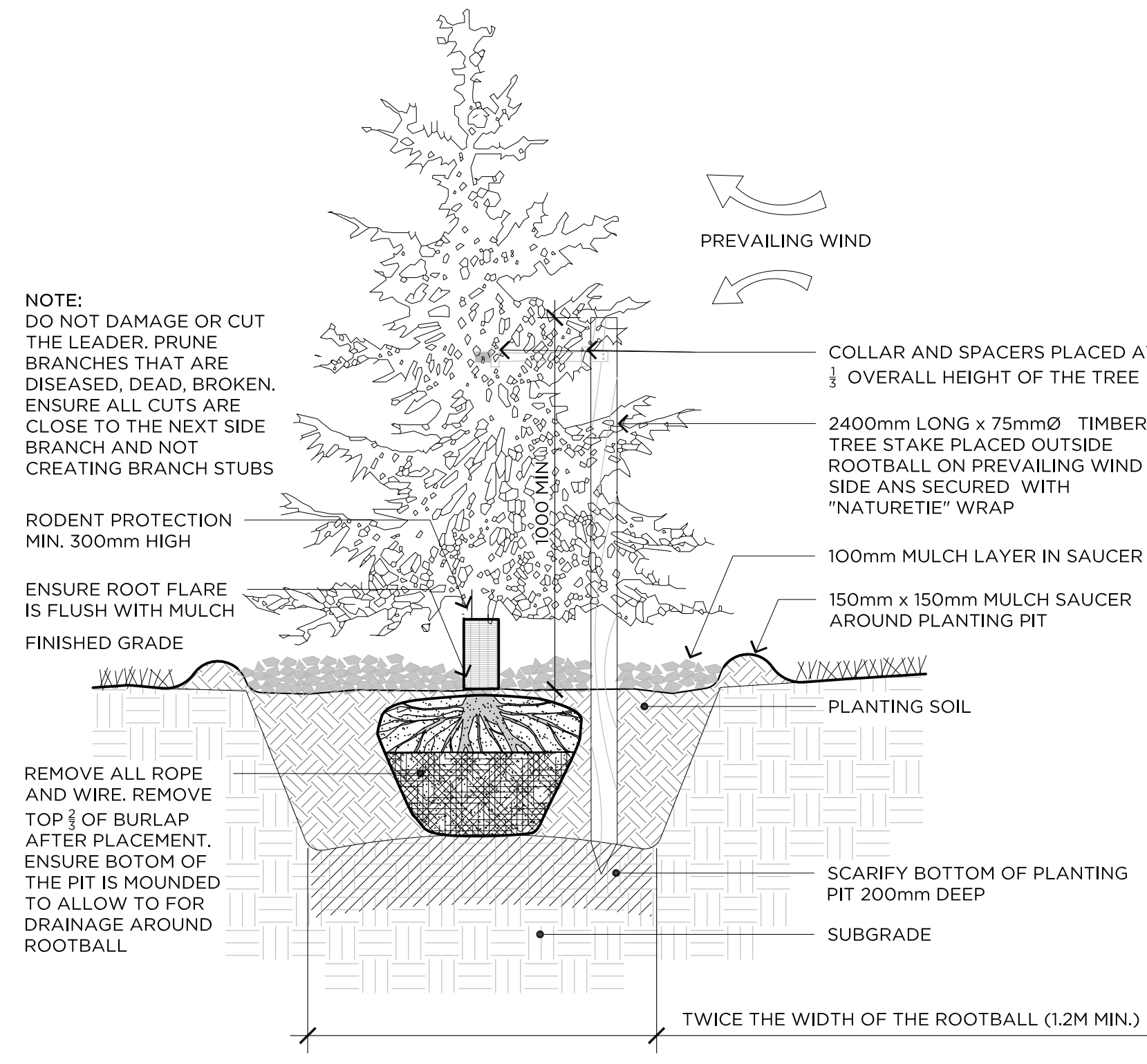

2 CONIFEROUS TREE PLANTING

L3-1

NTS

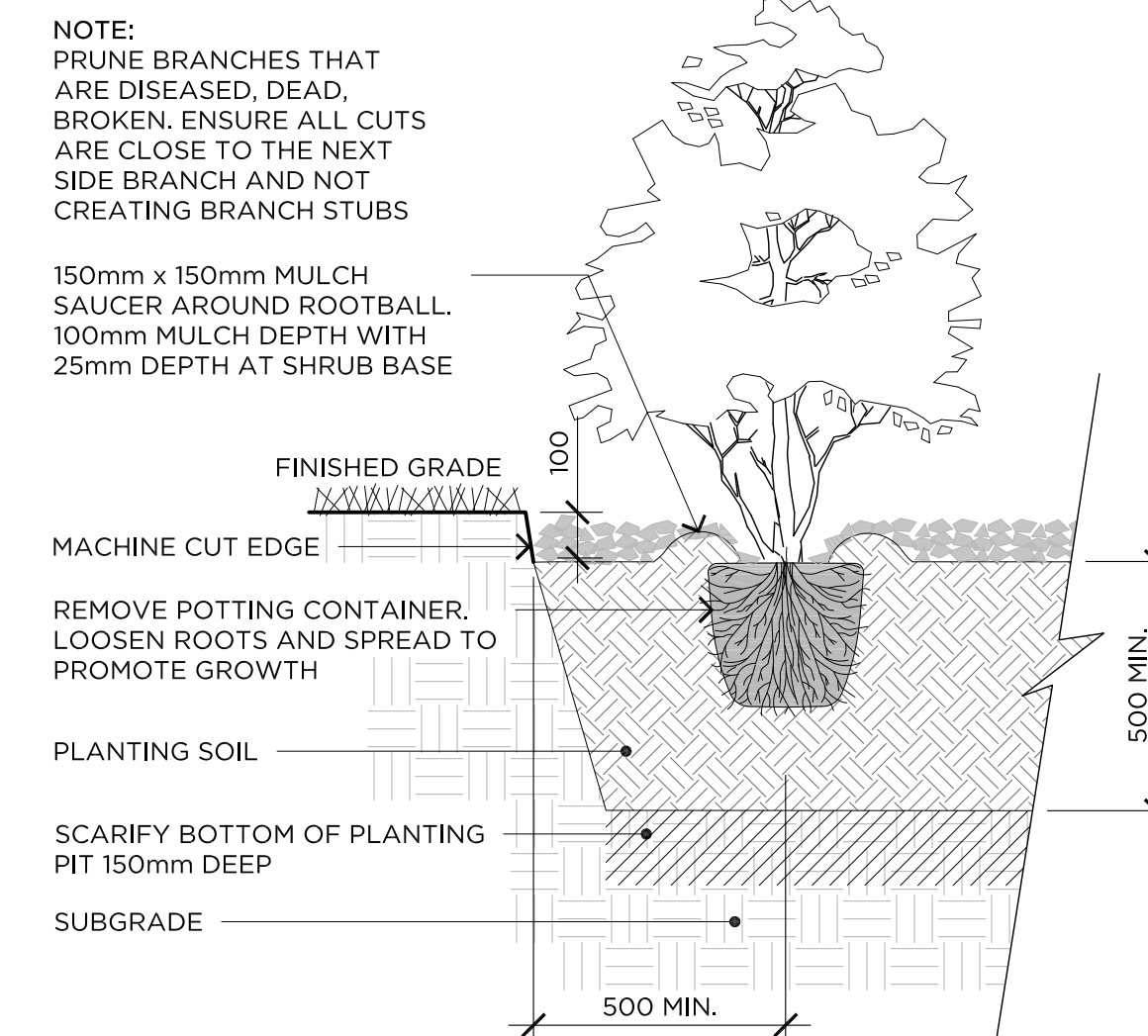

3 SHRUB PLANTING

L3-1

NTS

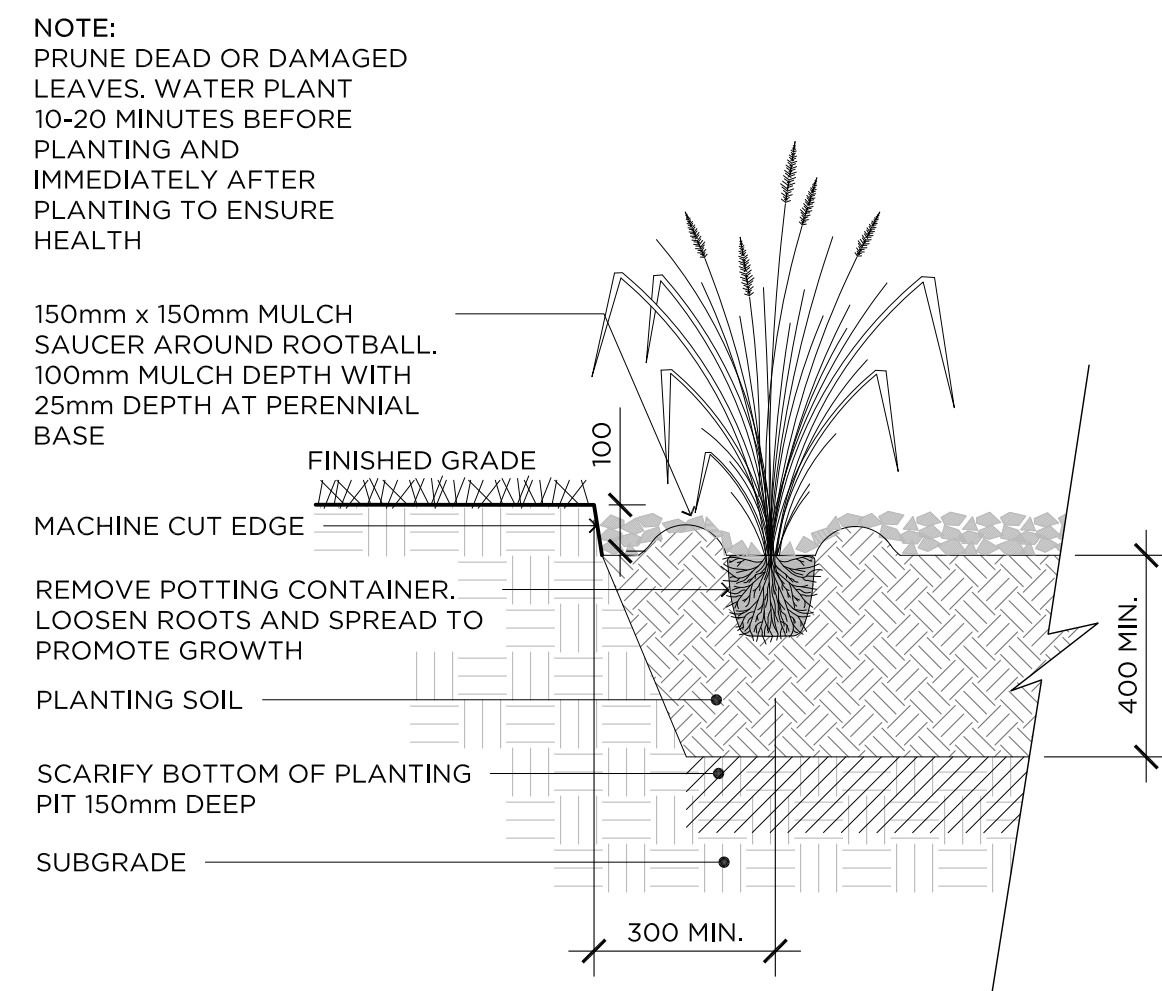

4 PERENNIAL GRASS PLANTING

L3-1

NTS

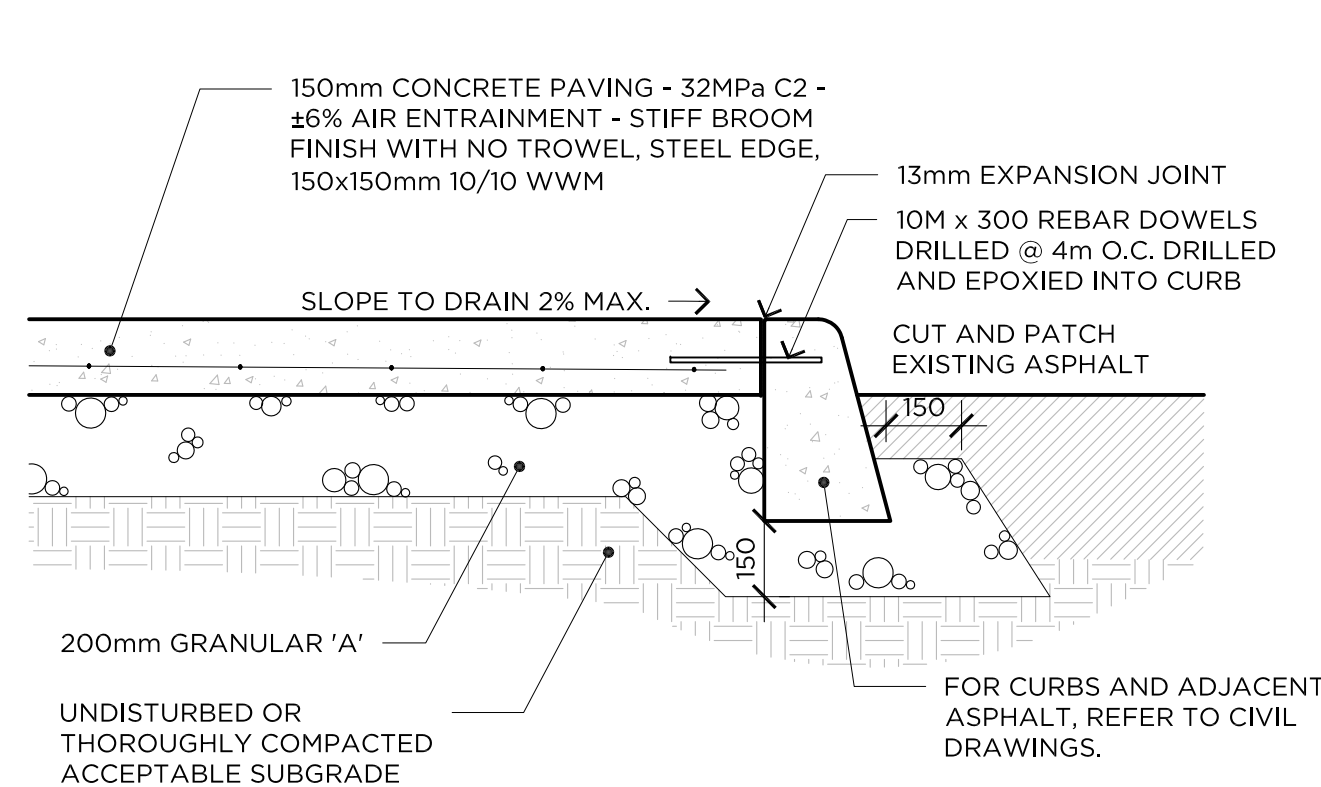

5 LIGHT DUTY CONCRETE PAVING

L3-1

1:15

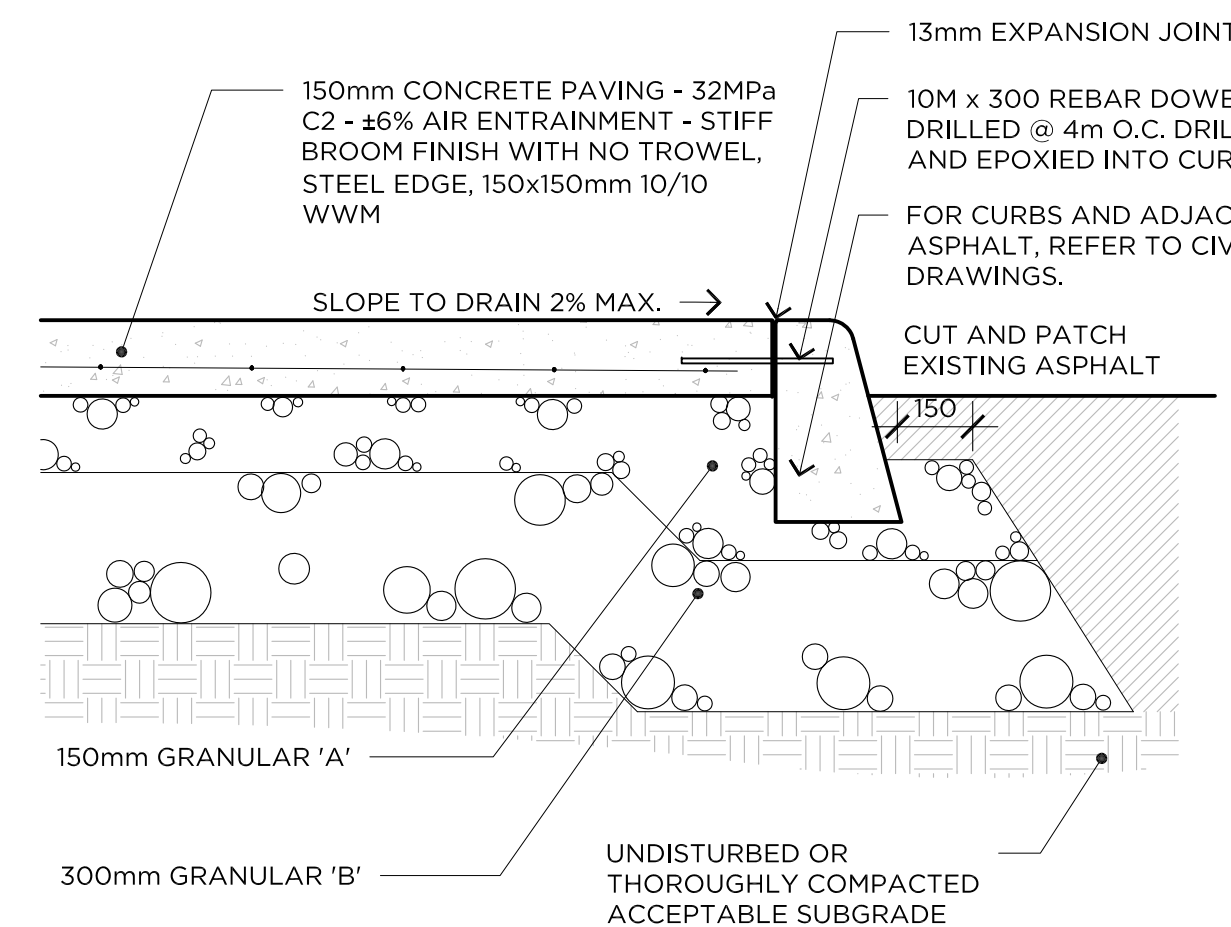

6 HEAVY DUTY CONCRETE PAVING

L3-1

1:15

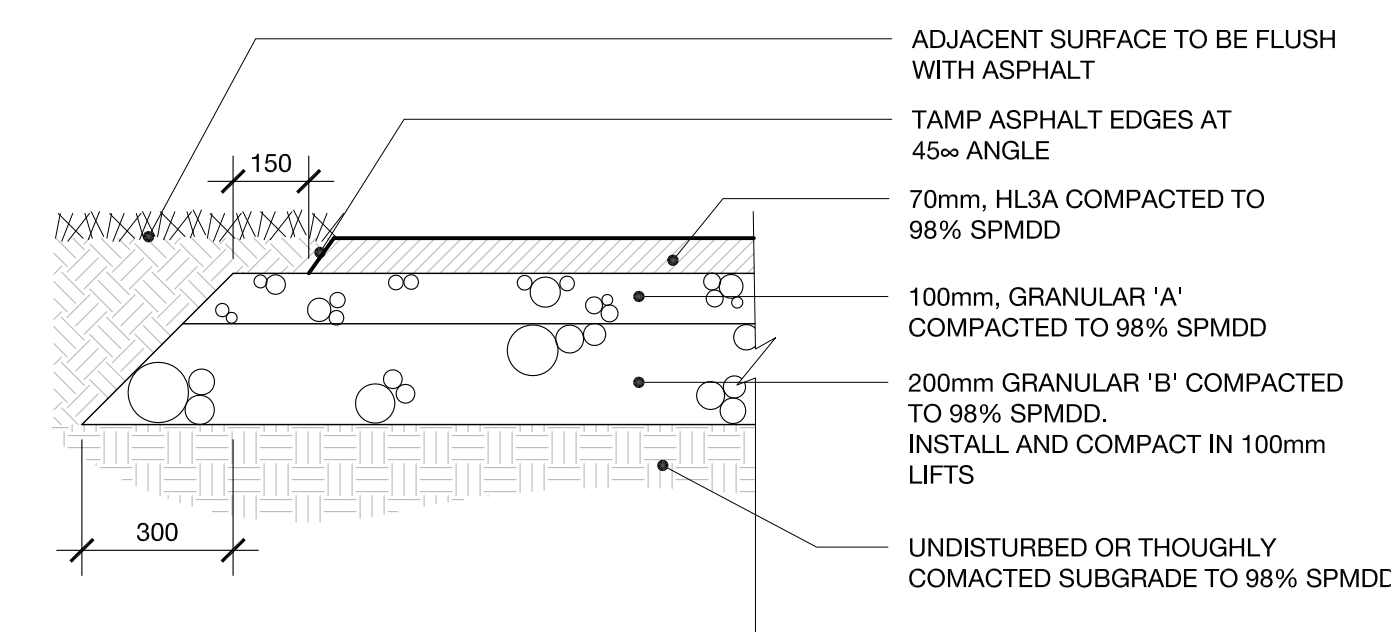

7 LIGHT DUTY ASPHALT PAVING

L3-1

1:15

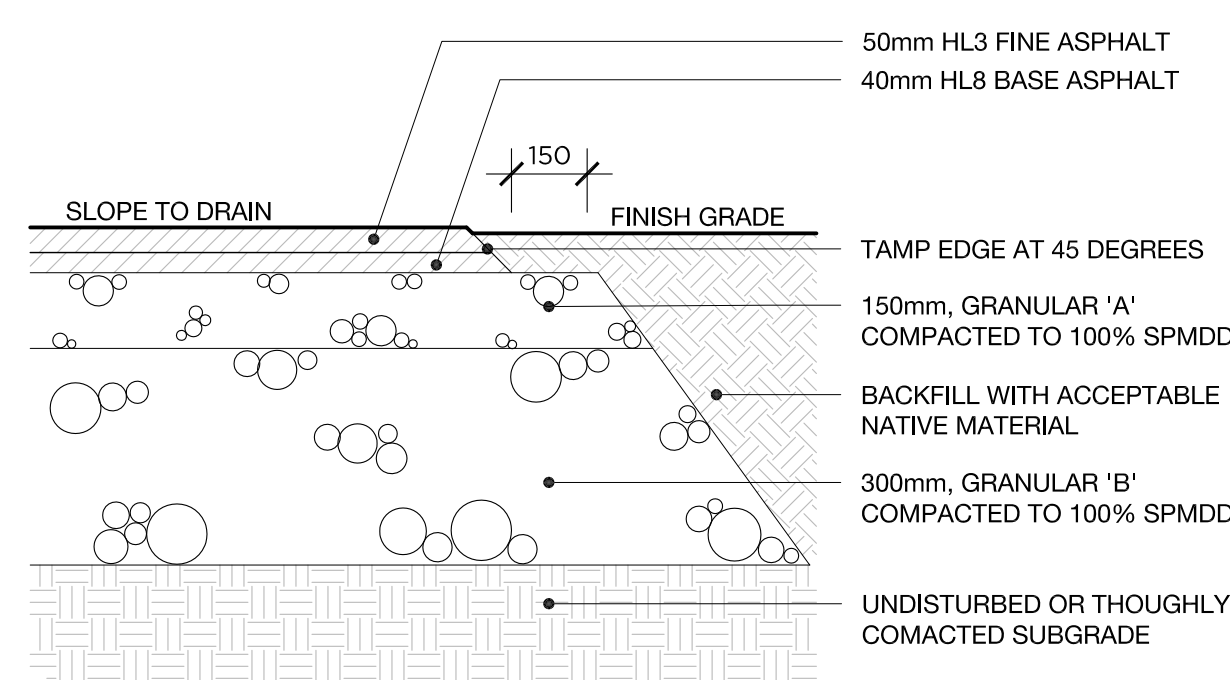

8 HEAVY DUTY ASPHALT PAVING

L3-1

1:15

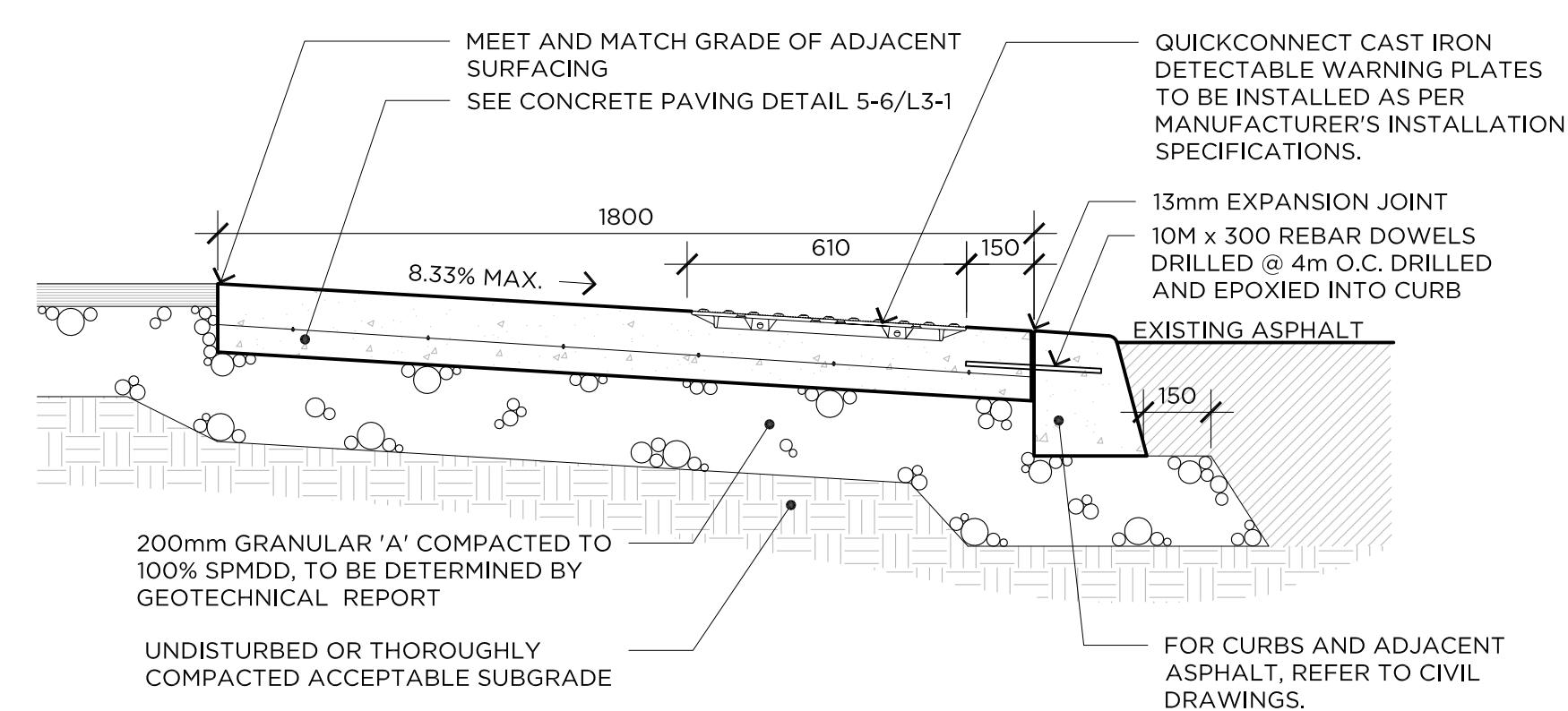

9 DETECTABLE WARNING STRIP

L3-1

1:15

GENERAL NOTES

- CONTRACTOR SHALL CHECK AND VERIFY ALL DIMENSIONS ON SITE AND REPORT ANY DISCREPANCIES, ERRORS AND/OR OMISSIONS TO THE LANDSCAPE ARCHITECT PRIOR TO COMMENCING WORK.
- ALL UNDERGROUND UTILITIES TO BE LOCATED BY THE CONTRACTOR PRIOR TO THE COMMENCEMENT OF ANY WORK. THE LANDSCAPE ARCHITECT BARES NO RESPONSIBILITY FOR ANY UNKNOWN SUBSURFACE CONDITIONS.
- CONTRACTOR TO COMPLETE LAYOUT TO APPROVAL OF LANDSCAPE ARCHITECT PRIOR TO ANY EXCAVATION.
- ALL DISTURBED AREAS TO BE RESTORED TO ORIGINAL CONDITION OR BETTER UNLESS OTHERWISE SPECIFIED.
- ALL WORK SHALL BE IN ACCORDANCE WITH THE ONTARIO BUILDING CODE AND ALL SUPPLEMENTS AND APPLICABLE MUNICIPAL REGULATIONS.
- ALL WORK SHALL BE IN ACCORDANCE WITH THE GEOTECHNICAL INVESTIGATION REPORT.
- THIS DRAWING IS TO BE READ IN CONJUNCTION WITH ALL OTHER PROJECT DRAWINGS AND SPECIFICATIONS.
- ALL GENERAL SITE INFORMATION AND CONDITIONS HAVE BEEN COMPILED FROM EXISTING PLANS, SURVEYS, AERIAL PHOTOS, AND LANDSCAPE ARCHITECT'S FIELD NOTES. SURVEY AND TOPOGRAPHICAL INFORMATION HAS BEEN PROVIDED IN DIGITAL FORMAT FROM ANNIS O'SULLIVAN VOLLEBEK LTD, DECEMBER 19, 2013.
- THIS DRAWING IS AN INSTRUMENT OF SERVICE AND REQUIRES THE PERMISSION OF THE LANDSCAPE ARCHITECT FOR USE. COPYRIGHT IS RESERVED BY THE LANDSCAPE ARCHITECT THAT HAS STAMPED AND SIGNED THE DRAWINGS.
- DRAWING MAY NOT BE USED FOR CONSTRUCTION UNTIL SIGNED BY THE LANDSCAPE ARCHITECT, AS ISSUED FOR CONSTRUCTION.
- ALL DIMENSIONS IN MILLIMETERS UNLESS OTHERWISE NOTED.
- DO NOT SCALE DRAWING.

REVISIONS

NO.	D/M/Y	MILESTONE / FAIT SAILLANT	FORMAT
16	28/06/2022	ISSUED FOR SUBMISSION	PDF
15	23/12/2021	ISSUED FOR TENDER	PDF
14	20/12/2021	REISSUED FOR SPA	PDF
13	10/12/2021	ISSUED FOR BUILDING PERMIT	PDF
12	19/12/2019	REISSUED FOR APPROVAL	PDF
11	13/12/2019	COORDINATION WITH NEW ARCHITECTURAL SITE PLAN - REISSUED FOR ZONING APPROVAL	PDF
10	08/10/2019	COORDINATION WITH NEW ARCHITECTURAL SITE PLAN - REISSUED FOR ZONING APPROVAL	PDF
9	04/08/2019	COORDINATION WITH NEW ARCHITECTURAL SITE PLAN - REISSUED FOR ZONING APPROVAL	PDF
8	31/07/2019	COORDINATION WITH NEW ARCHITECTURAL SITE PLAN - REISSUED FOR ZONING APPROVAL	PDF
7	13/02/2019	REISSUED FOR SPA	PDF
6	13/12/2018	REISSUED FOR SPA	PDF
5	30/10/2018	REISSUED FOR SPA	PDF
4	11/05/2018	REISSUED FOR SPA	PDF
3	12/04/2018	REISSUED FOR SPA	PDF
2	13/11/2017	ISSUED FOR SPA	PDF
1	03/10/2017	ISSUED FOR CLIENT REVIEW	PDF

PROJECT / LOCATION :

1375 CLYDE AVENUE
OTTAWA, ONTARIO

CLIENT

DYMON MANAGEMENT

FOTENN
Planning + Design

396 Cooper St Suite 300, Ottawa, ON K2P 2H7, 613.730.5709, www.fotenn.com



SHEET TITLE

DETAILS

REVIEWED	KA	DRAWING NO.
DRAWN	KZ	SHEET NO.
DATE	04 OCT 2017	L3-1
SCALE	AS NOTED	



MATERIALS: The bike rack is constructed using H.S. steel tube and steel mounting plate.

FINISH: All steel components are protected with E-Coat rust proofing. The Maglin Powdercoat System provides a durable finish on all metal surfaces.

INSTALLATION: The bike rack is delivered pre-assembled.

TO SPECIFY: Select MBR150-S
Choose:
- Powdercoat Color COLOUR: GLOSS 'SILVER 14'
- Galvanized Finish
- Surface Mount (MBR150-S-G)

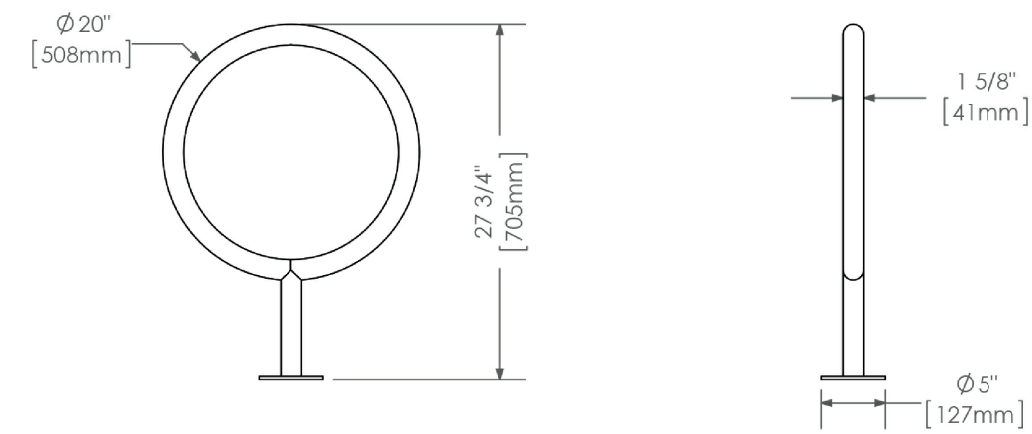

DIMENSIONS:
Height: 27.75" (705mm)
Diameter: 28" (705mm)
Weight: 12.00lbs (5.5kg)

1 BIKE RACK
L3-2

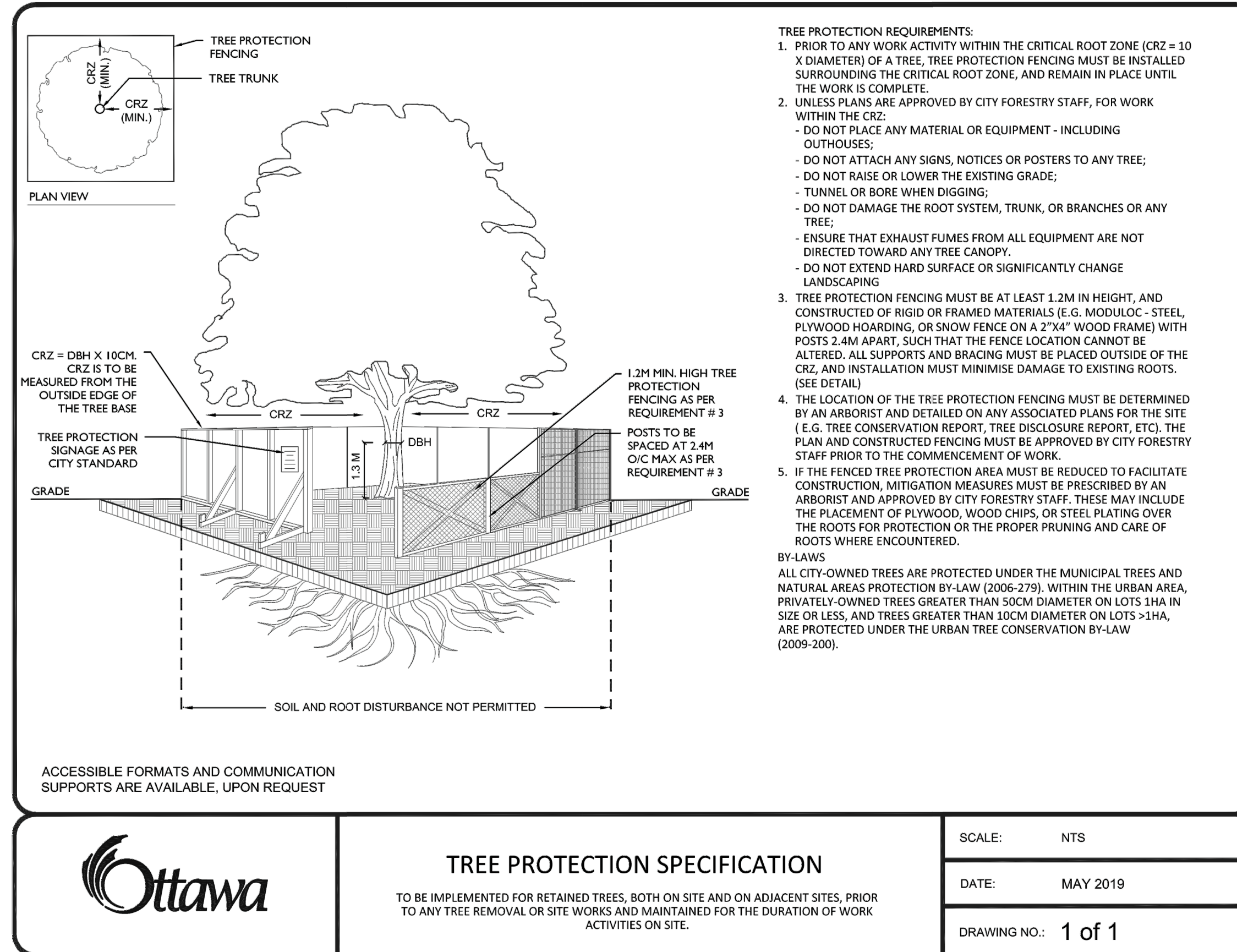

3 TREE PROTECTION FENCE
L3-2

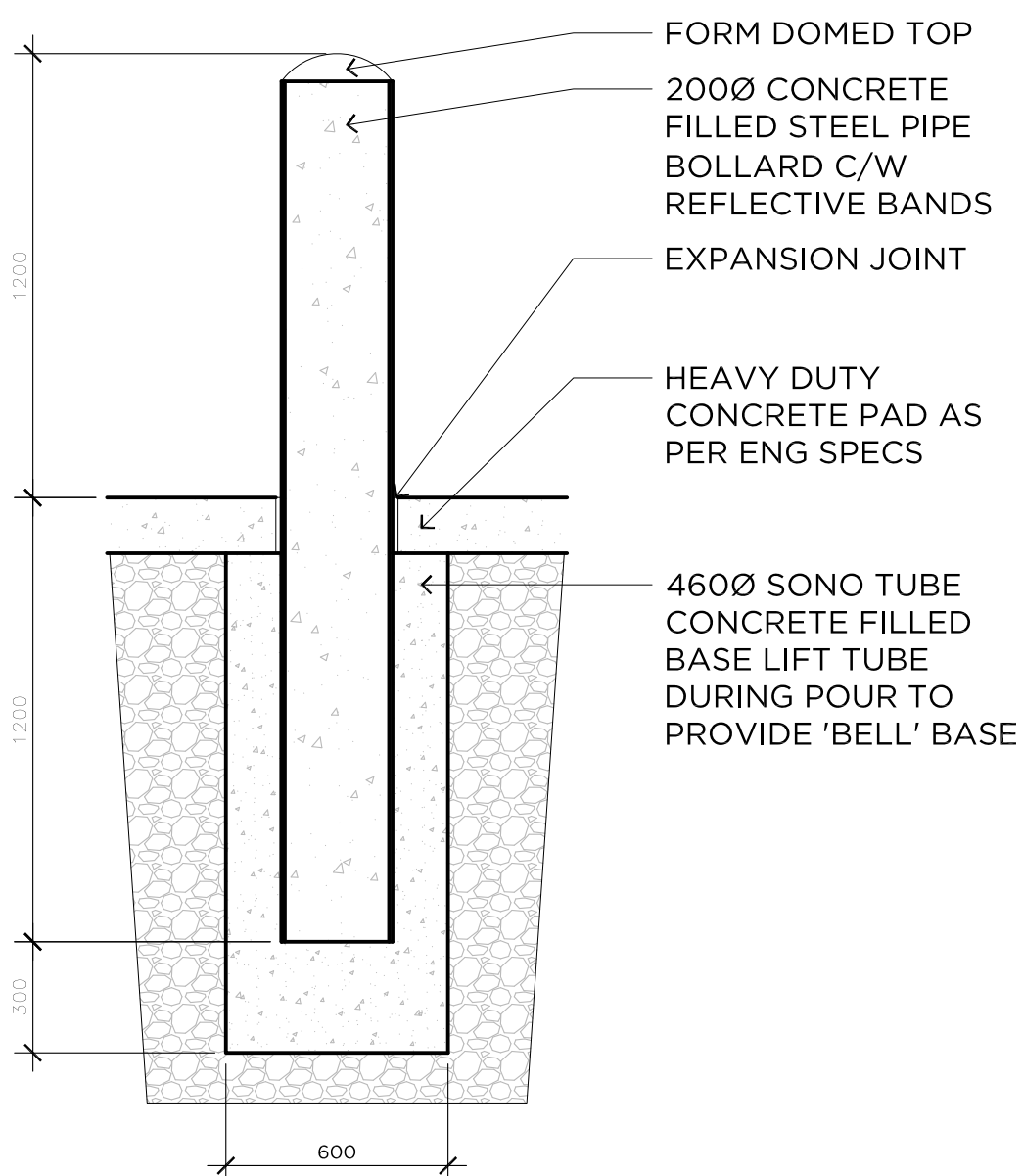

2 BOLLARD
L3-2

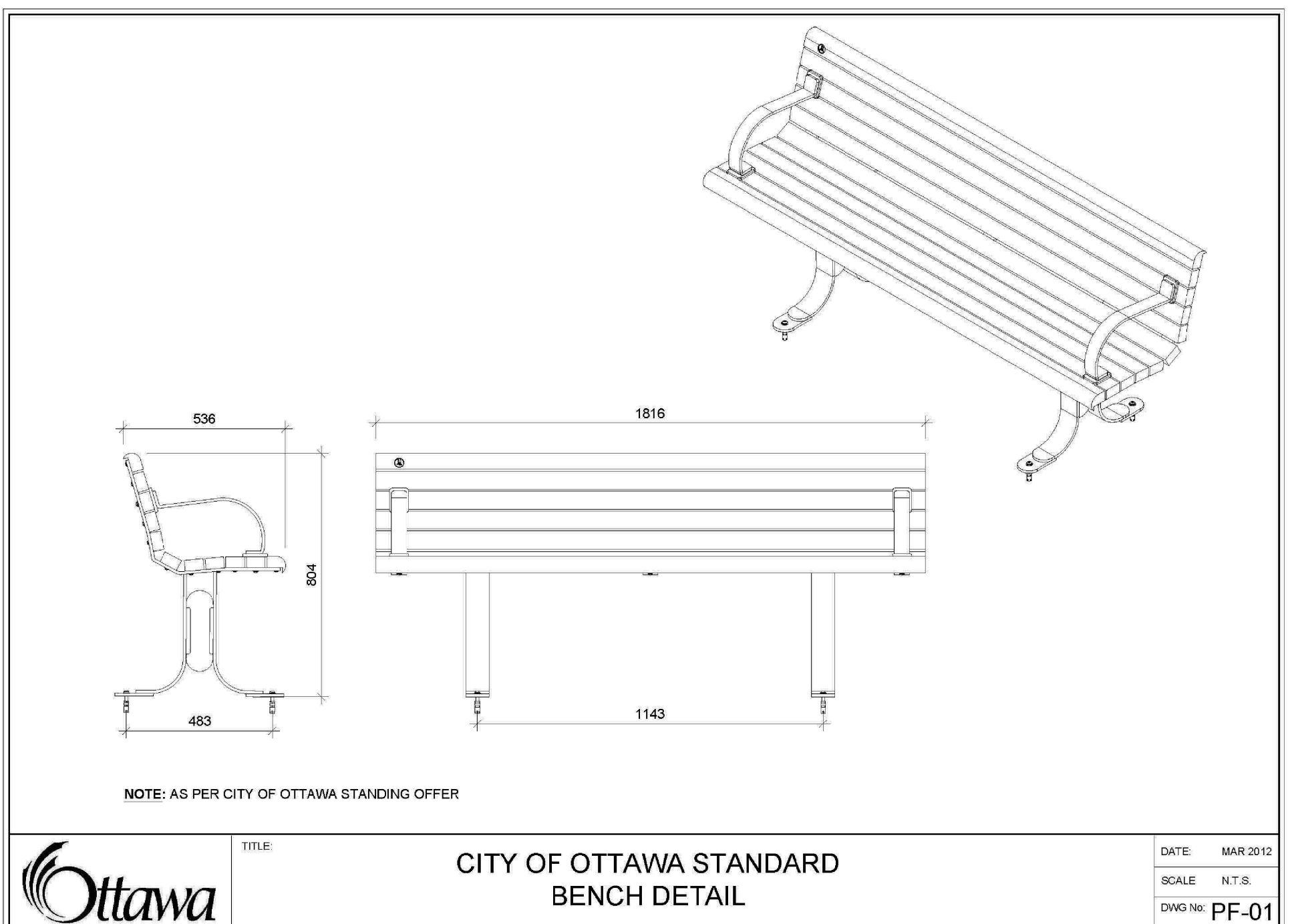

4 BENCH ON CONCRETE PAD
L3-2

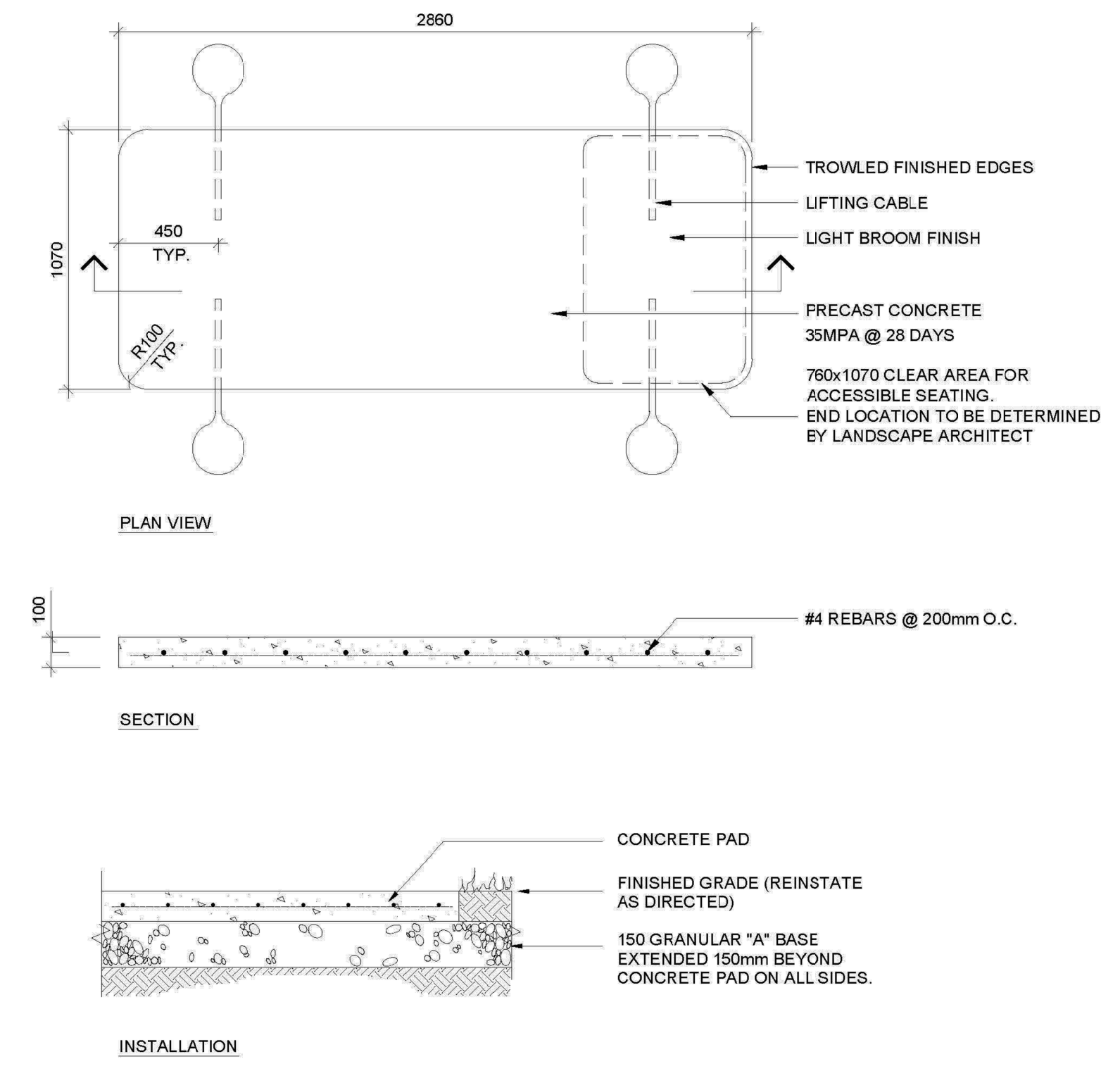

INSTALLATION

- GENERAL NOTES**
- CONTRACTOR SHALL CHECK AND VERIFY ALL DIMENSIONS ON SITE AND REPORT ANY DISCREPANCIES, ERRORS AND/OR OMISSIONS TO THE LANDSCAPE ARCHITECT PRIOR TO COMMENCING WORK.
 - ALL UNDERGROUND UTILITIES TO BE LOCATED BY THE CONTRACTOR PRIOR TO THE COMMENCEMENT OF ANY WORK. THE LANDSCAPE ARCHITECT BARES NO RESPONSIBILITY FOR ANY UNKNOWN SUBSURFACE CONDITIONS.
 - CONTRACTOR TO COMPLETE LAYOUT TO APPROVAL OF LANDSCAPE ARCHITECT PRIOR TO ANY EXCAVATION.
 - ALL DISTURBED AREAS TO BE RESTORED TO ORIGINAL CONDITION OR BETTER UNLESS OTHERWISE SPECIFIED.
 - ALL WORK SHALL BE IN ACCORDANCE WITH THE ONTARIO BUILDING CODE AND ALL SUPPLEMENTS AND APPLICABLE MUNICIPAL REGULATIONS.
 - ALL WORK SHALL BE IN ACCORDANCE WITH THE GEOTECHNICAL INVESTIGATION REPORT.
 - THIS DRAWING IS TO BE READ IN CONJUNCTION WITH ALL OTHER PROJECT DRAWINGS AND SPECIFICATIONS.
 - ALL GENERAL SITE INFORMATION AND CONDITIONS HAVE BEEN COMPILED FROM EXISTING PLANS, SURVEYS, AERIAL PHOTOS, AND LANDSCAPE ARCHITECT'S FIELD NOTES. SURVEY AND TOPOGRAPHICAL INFORMATION HAS BEEN PROVIDED IN DIGITAL FORMAT FROM ANNIS O'SULLIVAN VOLLEBEK LTD, DECEMBER 19, 2013.
 - THIS DRAWING IS AN INSTRUMENT OF SERVICE AND REQUIRES THE PERMISSION OF THE LANDSCAPE ARCHITECT FOR USE. COPYRIGHT IS RESERVED BY THE LANDSCAPE ARCHITECT THAT HAS STAMPED AND SIGNED THE DRAWINGS.
 - DRAWING MAY NOT BE USED FOR CONSTRUCTION UNTIL SIGNED BY THE LANDSCAPE ARCHITECT, AS ISSUED FOR CONSTRUCTION.
 - ALL DIMENSIONS IN MILLIMETERS UNLESS OTHERWISE NOTED.
 - DO NOT SCALE DRAWING.

REVISIONS

NO.	D/M/Y	MILESTONE / FAIT SAILLANT	FORMAT
16	28/06/2022	ISSUED FOR SUBMISSION	PDF
15	23/12/2021	ISSUED FOR TENDER	PDF
14	20/12/2021	ISSUED FOR SPA	PDF
13	10/12/2021	ISSUED FOR BUILDING PERMIT	PDF
12	19/12/2019	REISSUED FOR APPROVAL	PDF
11	13/12/2019	COORDINATION WITH NEW ARCHITECTURAL SITE PLAN - REISSUED FOR ZONING APPROVAL	PDF
10	08/10/2019	COORDINATION WITH NEW ARCHITECTURAL SITE PLAN - REISSUED FOR ZONING APPROVAL	PDF
9	04/08/2019	COORDINATION WITH NEW ARCHITECTURAL SITE PLAN - REISSUED FOR ZONING APPROVAL	PDF
8	31/07/2019	COORDINATION WITH NEW ARCHITECTURAL SITE PLAN - REISSUED FOR ZONING APPROVAL	PDF
7	13/02/2019	REISSUED FOR SPA	PDF
6	13/12/2018	REISSUED FOR SPA	PDF
5	30/10/2018	REISSUED FOR SPA	PDF
4	11/05/2018	REISSUED FOR SPA	PDF
3	12/04/2018	REISSUED FOR SPA	PDF
2	13/11/2017	ISSUED FOR SPA	PDF
1	03/10/2017	ISSUED FOR CLIENT REVIEW	PDF

PROJECT / LOCATION :
1375 CLYDE AVENUE
OTTAWA, ONTARIO

CLIENT
DYMON MANAGEMENT

FOTENN
Planning + Design
396 Cooper St Suite 300, Ottawa, ON K2P 2H7, 613.730.5709, www.fotenn.com



SHEET TITLE
DETAILS

REVIEWED	KA	DRAWING NO.
DRAWN	KZ	SHEET NO.
DATE	04 OCT 2017	L3-2
SCALE	AS NOTED	

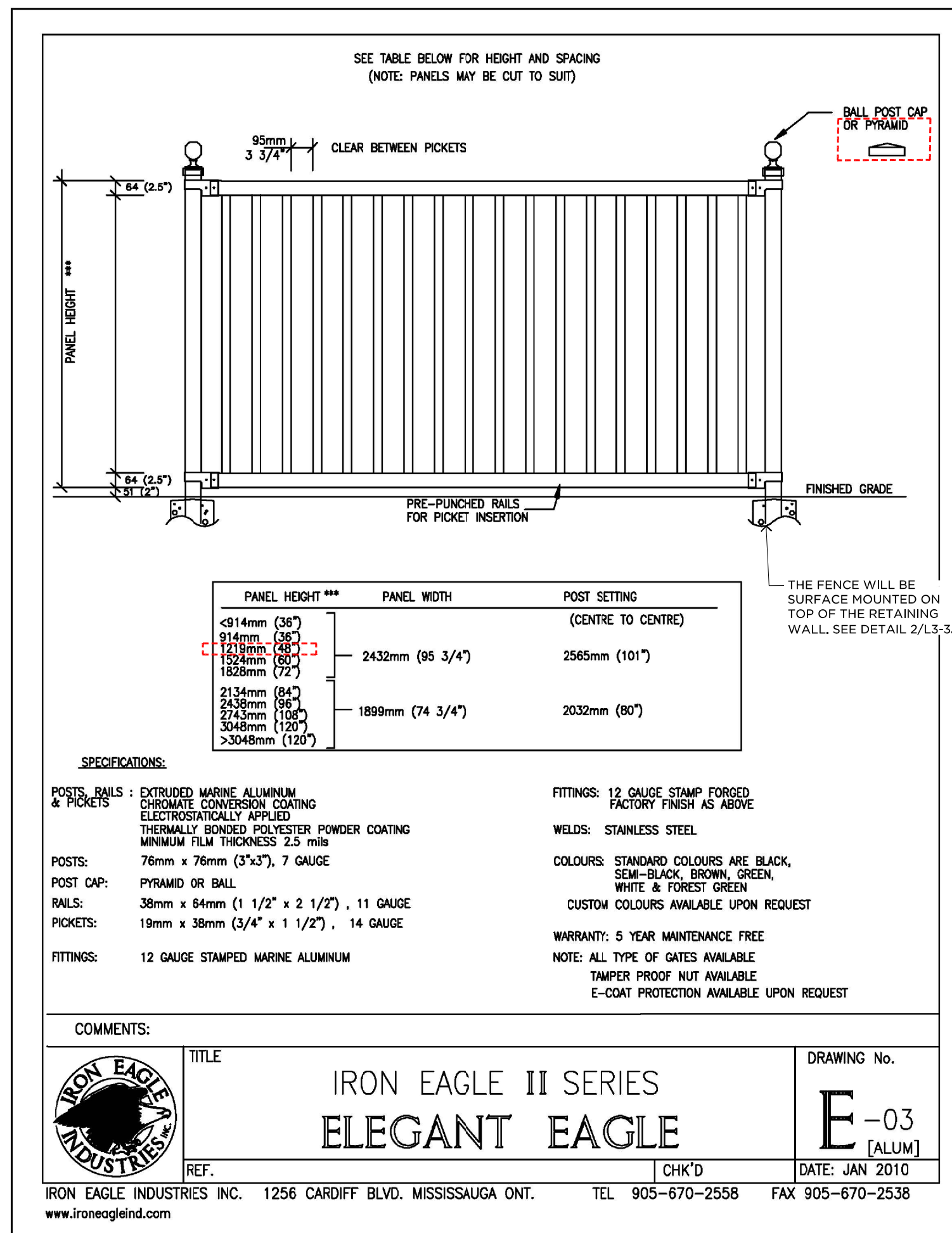

1 | 1.5m HIGH ALUMINUM FENCE - SURFACE MOUNTED
L3-3 NTS

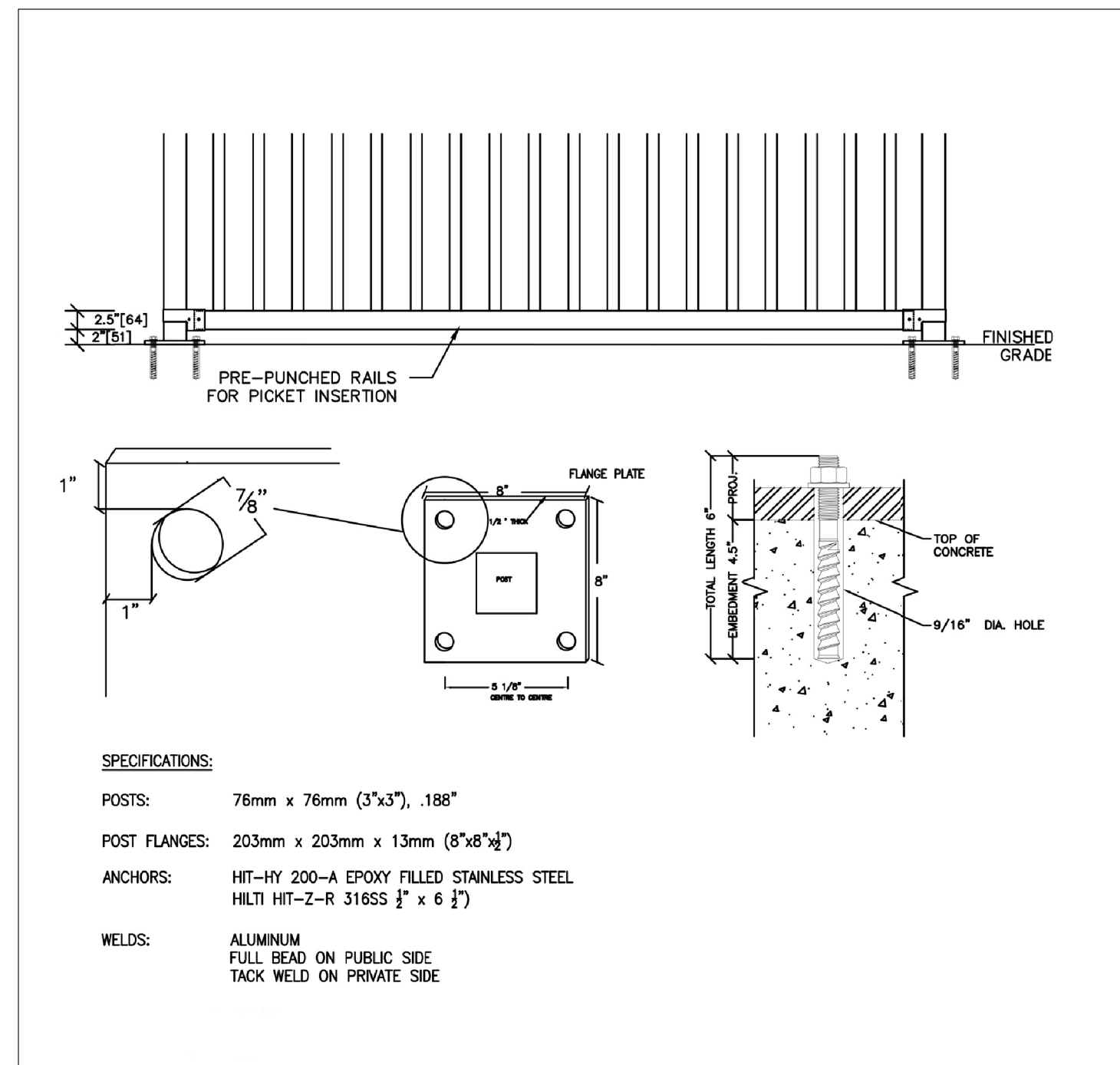

2 | ALUMINUM FENCE - FLANGE PLATE
L3-3 NTS

NOTE:
REFER TO SITE PLAN FOR DIMENSIONS OF THE CUSTOM-DESIGNED CONCRETE PAD.

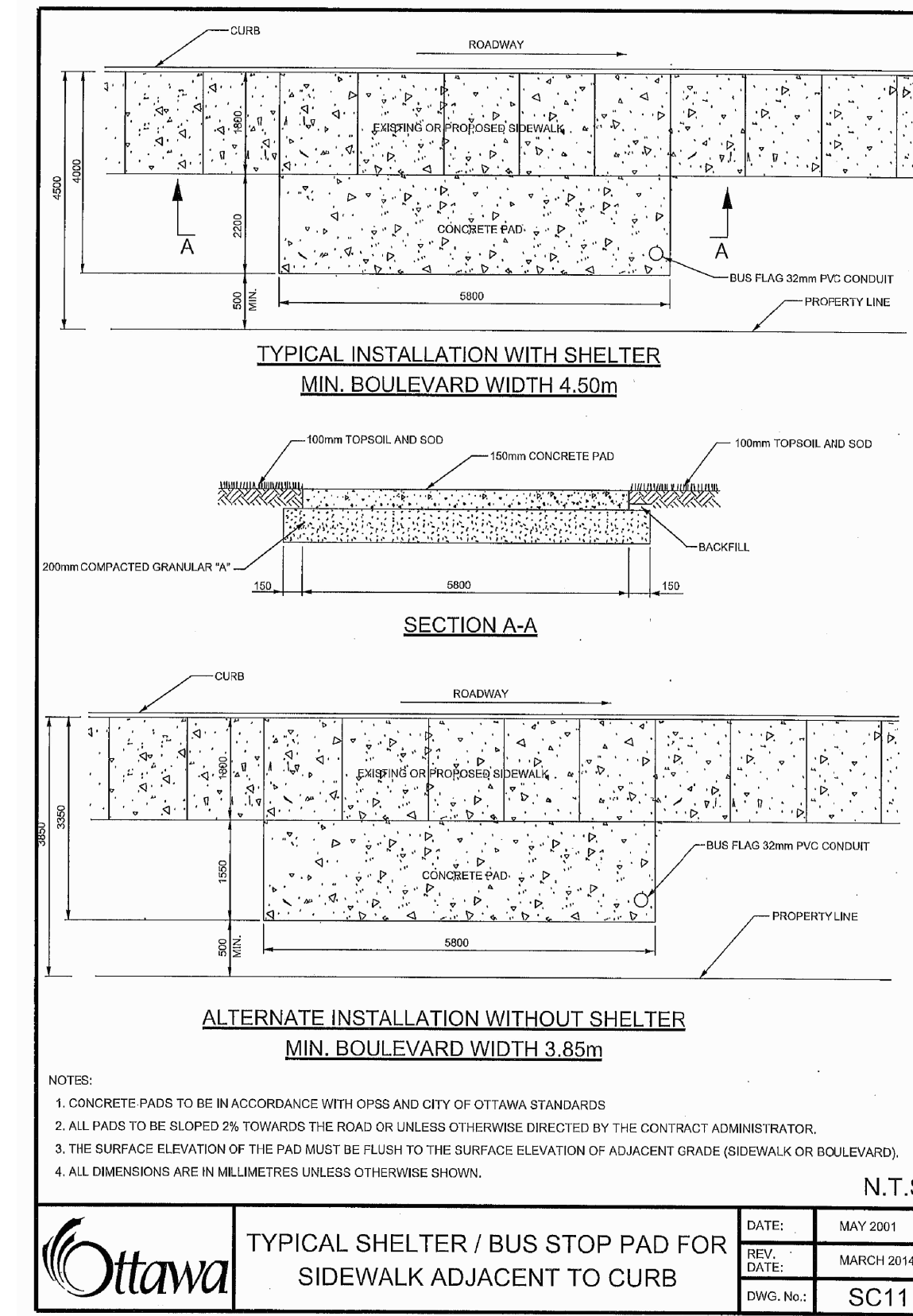

3 | BUS STOP PAD FOR SIDEWALK
L3-3 NTS

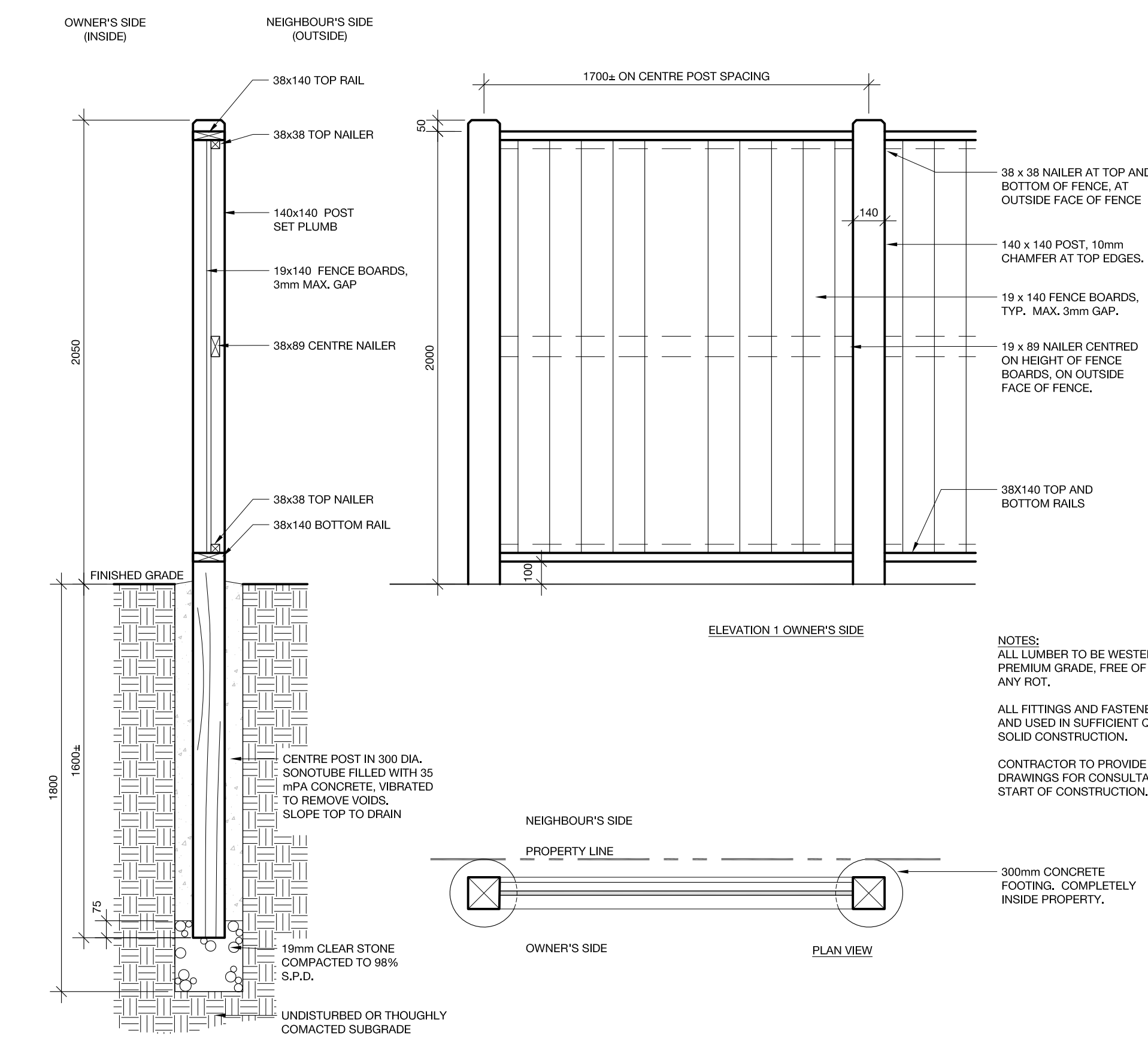

4 | 2m HIGH WOODEN SCREEN - SURFACE MOUNTED
L3-3 1:20

GENERAL NOTES

- CONTRACTOR SHALL CHECK AND VERIFY ALL DIMENSIONS ON SITE AND REPORT ANY DISCREPANCIES, ERRORS AND/OR OMISSIONS TO THE LANDSCAPE ARCHITECT PRIOR TO COMMENCING WORK.
- ALL UNDERGROUND UTILITIES TO BE LOCATED BY THE CONTRACTOR PRIOR TO THE COMMENCEMENT OF ANY WORK. THE LANDSCAPE ARCHITECT BARES NO RESPONSIBILITY FOR ANY UNKNOWN SUBSURFACE CONDITIONS.
- CONTRACTOR TO COMPLETE LAYOUT TO APPROVAL OF LANDSCAPE ARCHITECT PRIOR TO ANY EXCAVATION.
- ALL DISTURBED AREAS TO BE RESTORED TO ORIGINAL CONDITION OR BETTER UNLESS OTHERWISE SPECIFIED.
- ALL WORK SHALL BE IN ACCORDANCE WITH THE ONTARIO BUILDING CODE AND ALL SUPPLEMENTS AND APPLICABLE MUNICIPAL REGULATIONS.
- ALL WORK SHALL BE IN ACCORDANCE WITH THE GEOTECHNICAL INVESTIGATION REPORT.
- THIS DRAWING IS TO BE READ IN CONJUNCTION WITH ALL OTHER PROJECT DRAWINGS AND SPECIFICATIONS.
- ALL GENERAL SITE INFORMATION AND CONDITIONS HAVE BEEN COMPILED FROM EXISTING PLANS, SURVEYS, AERIAL PHOTOS, AND LANDSCAPE ARCHITECT'S FIELD NOTES. SURVEY AND TOPOGRAPHICAL INFORMATION HAS BEEN PROVIDED IN DIGITAL FORMAT FROM ANNIS O'SULLIVAN VOLLEBEK LTD. DECEMBER 19, 2013.
- THIS DRAWING IS AN INSTRUMENT OF SERVICE AND REQUIRES THE PERMISSION OF THE LANDSCAPE ARCHITECT FOR USE. COPYRIGHT IS RESERVED BY THE LANDSCAPE ARCHITECT, AS ISSUED FOR CONSTRUCTION.
- DRAWING MAY NOT BE USED FOR CONSTRUCTION UNTIL SIGNED BY THE LANDSCAPE ARCHITECT, AS ISSUED FOR CONSTRUCTION.
- ALL DIMENSIONS IN MILLIMETERS UNLESS OTHERWISE NOTED.
- DO NOT SCALE DRAWING.

REVISIONS

NO.	D/M/Y	MILESTONE / FAIT SAILLANT	FORMAT
16	28/06/2022	ISSUED FOR SUBMISSION	PDF
15	23/12/2021	ISSUED FOR TENDER	PDF
14	20/12/2021	REISSUED FOR SPA	PDF
13	10/12/2021	ISSUED FOR BUILDING PERMIT	PDF
12	19/12/2019	REISSUED FOR APPROVAL	PDF
11	13/12/2019	COORDINATION WITH NEW ARCHITECTURAL SITE PLAN - REISSUED FOR ZONING APPROVAL	PDF
10	08/10/2019	COORDINATION WITH NEW ARCHITECTURAL SITE PLAN - REISSUED FOR ZONING APPROVAL	PDF
9	04/08/2019	COORDINATION WITH NEW ARCHITECTURAL SITE PLAN - REISSUED FOR ZONING APPROVAL	PDF
8	31/07/2019	COORDINATION WITH NEW ARCHITECTURAL SITE PLAN - REISSUED FOR ZONING APPROVAL	PDF
7	13/02/2019	REISSUED FOR SPA	PDF
6	13/12/2018	REISSUED FOR SPA	PDF
5	30/10/2018	REISSUED FOR SPA	PDF
4	11/05/2018	REISSUED FOR SPA	PDF
3	12/04/2018	REISSUED FOR SPA	PDF
2	13/11/2017	ISSUED FOR SPA	PDF
1	03/10/2017	ISSUED FOR CLIENT REVIEW	PDF

PROJECT / LOCATION :
1375 CLYDE AVENUE
 OTTAWA, ONTARIO

CLIENT
DYMON MANAGEMENT

FOTENN
 Planning + Design
 396 Cooper St Suite 300, Ottawa, ON K2P 2H7, 613.730.5709, www.fotenn.com

ASSOCIATION OF LANDSCAPE ARCHITECTS
 OALA
 MEMBER

SHEET TITLE
DETAILS

REVIEWED	KA	DRAWING NO.
DRAWN	KZ	
DATE	04 OCT 2017	SHEET NO.
SCALE	AS NOTED	L3-3