

Geotechnical
Engineering

Environmental
Engineering

Hydrogeology

Geological
Engineering

Materials Testing

Building Science

Noise and Vibration
Studies

Geotechnical Investigation

Proposed Cart Storage Facility
Stonebridge – Phase 16 – Longfields Drive
Ottawa, Ontario

Prepared For

Mattamy Homes

Paterson Group Inc.

Consulting Engineers
154 Colonnade Road South
Ottawa (Nepean), Ontario
Canada K2E 7J5

Tel: (613) 226-7381
Fax: (613) 226-6344
www.patersongroup.ca

June 6, 2022

Report: PG4482-3

Revision 1

Table of Contents

	PAGE
1.0 Introduction	1
2.0 Proposed Development.....	1
3.0 Method of Investigation	2
3.1 Field Investigation	2
3.2 Field Survey	3
3.3 Laboratory Testing	3
3.4 Analytical Testing	3
4.0 Observations	4
4.1 Surface Conditions.....	4
4.2 Subsurface Profile.....	4
4.3 Groundwater	4
5.0 Discussion	5
5.1 Geotechnical Assessment.....	5
5.2 Site Grading and Preparation.....	5
5.3 Foundation Design	5
5.4 Design for Earthquakes.....	6
5.5 Slab on Grade Construction.....	6
5.6 Pavement Design.....	7
6.0 Design and Construction Precautions.....	9
6.1 Foundation Drainage and Backfill	9
6.2 Protection of Footings Against Frost Action	9
6.3 Excavation Side Slopes	9
6.4 Pipe Bedding and Backfill	10
6.5 Groundwater Control.....	10
6.6 Winter Construction.....	11
6.7 Corrosion Potential and Sulphate.....	11
7.0 Recommendations	12
8.0 Statement of Limitations.....	13

Appendices

- Appendix 1** Soil Profile and Test Data Sheets
 Symbols and Terms
 Analytical Testing Results
- Appendix 2** Figure 1 - Key Plan
 Drawing PG4482-8 - Test Hole Location Plan

1.0 Introduction

Paterson Group (Paterson) was commissioned by Mattamy Homes to conduct a geotechnical investigation for the proposed golf cart storage facility to be located at Stonebridge, Longfields Drive in the City of Ottawa (refer to Figure 1 - Key Plan in Appendix 2 of this report).

The objective of the geotechnical investigation was to:

- ❑ Determine the subsoil and groundwater conditions at this site by means of test holes.
- ❑ Provide geotechnical recommendations pertaining to design of the proposed development including construction considerations which may affect the design.

The following report has been prepared specifically and solely for the aforementioned project which is described herein. It contains our findings and includes geotechnical recommendations pertaining to the design and construction of the subject development as they are understood at the time of writing this report.

2.0 Proposed Development

Based on the available drawings, it is understood that the proposed development will consist of a slab on grade golf cart storage facility. Associated paved access lanes, parking areas, and landscaped areas are also anticipated as part of the development. The site is expected to be municipally serviced.

3.0 Method of Investigation

3.1 Field Investigation

Field Program

The field program for the geotechnical investigation was conducted on February 7, 2022 and consisted of advancing 4 boreholes to a maximum depth of 4.5 m below the existing ground surface. The test hole locations were selected by Paterson and distributed in a manner to provide general coverage of the subject site taking into consideration existing site features and underground utilities. The approximate locations of the boreholes are shown on Drawing PG4482-8 - Test Hole Location Plan included in Appendix 2.

All boreholes were advanced using a low clearance, track-mounted drill rig, which was operated by a two-person crew. All fieldwork was conducted under the full-time supervision of our personnel under the direction of a senior engineer. The drilling procedure consisted of augering to the required depths and at the selected locations, and sampling and testing the overburden.

Sampling and In Situ Testing

Soil samples from the test pits were recovered from the side walls of the open excavation. Soil samples from the boreholes were recovered from the auger flights or using a 50 mm diameter split-spoon sampler. All soil samples were initially classified on site, placed in sealed plastic bags and transported to our laboratory for further review. The depths at which the grab, auger and split spoon samples were recovered from the test hole are shown as G, AU and SS, respectively, on the Soil Profile and Test Data sheets presented in Appendix 1.

Subsurface conditions observed in the test holes were recorded in detail in the field. Reference should be made to the Soil Profile and Test Data sheets for specific details of the soil profile encountered at each test hole.

The Standard Penetration Test (SPT) was conducted in conjunction with the recovery of the split-spoon samples. The SPT results are recorded as “N” values on the Soil Profile and Test Data sheets. The “N” value is the number of blows required to drive the split-spoon sampler 300 mm into the soil after a 150 mm initial penetration using a 63.5 kg hammer falling from a height of 760 mm.

The subsurface conditions observed in the test holes were recorded in detail in the field. The soil profiles are presented on the Soil Profile and Test Data sheets in Appendix 1 of this report.

Groundwater

Flexible polytube piezometers were installed in BH 1, BH 2 and BH 4 boreholes to permit monitoring of the groundwater levels following completion of the sampling program. The groundwater level observations are presented on the Soil Profile and Test Data sheets in Appendix 1.

Sample Storage

All samples will be stored in the laboratory for a period of one (1) month after issuance of this report. They will then be discarded unless we are otherwise directed.

3.2 Field Survey

The borehole locations and ground surface elevation at each borehole location were surveyed in the field by Paterson using a high precision GPS unit. The ground surface elevations at the borehole locations are referenced to a geodetic datum. The location of the test holes and ground surface elevations at each borehole location are presented on Drawing PG4482-8 - Test Hole Location Plan in Appendix 2.

3.3 Laboratory Testing

The soil samples recovered from the site were visually examined in our laboratory to confirm the results of the field logging.

3.4 Analytical Testing

One (1) soil sample was submitted for analytical testing to assess the corrosion potential for exposed ferrous metals and the potential of sulphate attacks against subsurface concrete structures. The sample was submitted to determine the concentration of sulphate and chloride, the resistivity, and the pH of the samples. The results are presented in Appendix 1 and are discussed further in Subsection 6.7.

4.0 Observations

4.1 Surface Conditions

The surficial conditions at the subject site generally consist of landscaped and paved parking areas. The subject site is relatively flat and at grade with surrounding properties and access roadways. The site is bordered to the south by Longfields Drive, to the west and north by the existing Stonebridge golf course and to the east by a low-rise residential development.

4.2 Subsurface Profile

Overburden

Generally, the soil profile at the test hole locations consists of fill, asphalt and/or topsoil overlying a dense, brown silty sand with gravel or fill. The fill was observed to consist of brown silty sand with crushed stone and gravel. The above noted layers were underlain by a dense to very dense glacial till layer. The glacial till generally consists of dense brown silty sand with gravel, cobbles and boulders.

Practical refusal was encountered at BH 1-22, BH 2-22, BH 4-22 at depth ranging between 2.1 to 4.5 m below the existing ground surface.

Reference should be made to the Soil Profile and Test Data sheets in Appendix 1 for the details of the soil profiles encountered at each test hole location.

Bedrock

Based on available geological mapping, the local bedrock consists of Dolomite of Oxford Formation. The overburden thickness is expected to range from 5 to 15 m.

4.3 Groundwater

Groundwater levels were measured in the polytube piezometers in the borehole locations of the current investigation on February 14, 2021. It should be noted that surface water can become trapped confines of the backfilled boreholes which can lead to higher-than-normal groundwater levels. Long-term groundwater level can also be estimated based on the recovered soil samples' moisture levels, colouring and consistency. Based on these observations, the long-term groundwater table is estimated at 3 to 4 m below the existing ground surface. The groundwater level readings are presented in the Soil Profile and Test Data sheet in Appendix 1.

Groundwater levels are subject to seasonal fluctuations and may vary at the time of construction.

5.0 Discussion

5.1 Geotechnical Assessment

The subject site is considered acceptable for the proposed development from a geotechnical perspective. It is expected that the proposed structure will be founded over conventional shallow footings placed on an undisturbed, dense silty sand or a dense to very dense glacial till bearing surface.

The above and other considerations are further discussed in the following sections.

5.2 Site Grading and Preparation

Stripping Depth

Topsoil and deleterious fill, such as those containing organic materials or construction debris, should be stripped from under any buildings, paved areas, pipe bedding and other settlement sensitive structures.

Fill Placement

Fill placed for grading beneath the building areas should consist, unless otherwise specified, of clean imported granular fill, such as Ontario Provincial Standard Specifications (OPSS) Granular A or Granular B Type II. The imported fill material should be tested and approved prior to delivery. The fill should be placed in maximum 300 mm thick loose lifts and compacted by suitable compaction equipment. Fill placed beneath the building should be compacted to a minimum of 98% of the standard Proctor maximum dry density (SPMDD).

Non-specified existing fill along with site-excavated soil could be placed as general landscaping fill where settlement of the ground surface is of minor concern. These materials should be spread in lifts with a maximum thickness of 300 mm and compacted by the tracks of the spreading equipment to minimize voids. Non-specified existing fill and site-excavated soils are not suitable for placement as backfill against foundation walls, unless used in conjunction with a geocomposite drainage membrane, such as Miradrain G100N or Delta Drain 6000.

5.3 Foundation Design

Bearing Design Values (Conventional Shallow Foundation)

Footings placed on an undisturbed, dense silty sand or dense to very dense glacial till or engineered fill bearing surface can be designed using a bearing resistance value at serviceability limit states (SLS) of **150 kPa** and a factored bearing resistance value at ultimate limit states (ULS) of **225 kPa**.

An undisturbed soil bearing surface consists of one from which all topsoil and deleterious materials, such as loose, frozen or disturbed soil, have been removed prior to the placement of concrete for footings.

The bearing resistance value given for footings at SLS will be subjected to potential post construction total and differential settlements of 25 and 20 mm, respectively.

Lateral Support

The bearing medium under footing-supported structures is required to be provided with adequate lateral support with respect to excavations and different foundation levels. Above the groundwater level, adequate lateral support is provided to a dense silty sand or dense to very dense glacial till or engineered fill when a plane extending down and out from the bottom edge of the footing at a minimum of 1.5H:1V passes only through in situ soil or engineered fill.

5.4 Design for Earthquakes

The site class for seismic site response can be taken as **Class C** for the foundations considered at this site. The soils underlying the proposed shallow foundations are not susceptible to liquefaction. Reference should be made to the latest revision of the 2012 Ontario Building Code for a full discussion of the earthquake design requirements.

5.5 Slab on Grade Construction

With the removal of all topsoil and deleterious fill within the footprint of the proposed building, the existing soil subgrade, reviewed and approved by Paterson personnel at the time of construction, will be considered an acceptable subgrade upon which to commence backfilling for floor slab construction.

OPSS Granular B Type II or Granular A Crushed stone are recommended for backfilling below the floor slab. It is recommended that the upper 300 mm of sub-slab fill consist of OPSS Granular A crushed stone. All backfill materials within the footprint of the proposed building should be placed in maximum 300 mm loose lifts and compact to at least 98% of the material's SPMDD. Any soft or poor performing areas should be removed and backfilled with appropriate backfill material prior to placing any fill.

OPSS Granular A or Granular B Type II, with a maximum particle size of 50 mm, are recommended for backfilling below the floor slab bedding layer, where required.

5.6 Pavement Design

The subgrade materials for the pavement structure are anticipated to be fill from the existing pavement structure or a dense silty sand.

Table 1 – Recommended Pavement Structure – Car Only Parking Areas	
Car Only Parking Areas	
Thickness (mm)	Material Description
50	Wear Course - HL-3 or Superpave 12.5 Asphaltic Concrete
150	Base – OPSS Granular A Crushed Stones
300	SUBBASE – OPSS Granular B Type II
SUBGRADE – Either fill, in-situ soil, or OPSS Granular B Type I or II material placed over in-situ soil or fill.	

Table 2 – Recommended Pavement Structure – Access Lanes and Heavy Trucks Parking Areas	
Thickness (mm)	Material Description
40	Wear Course – HL-3 or Superpave 12.5 Asphaltic Concrete
50	Wear Course – HL-8 or Superpave 19 Asphaltic Concrete
150	BASE – OPSS Granular A Crushed Stone
400	SUBBASE – OPSS Granular B Type II
SUBGRADE – Either fill, in-situ soil, or OPSS Granular B Type I or II material placed over in-situ soil or fill.	

Minimum Performance Graded (PG) 58-34 asphalt cement should be used for this project. If soft spots develop in the subgrade during compaction or due to construction traffic, the affected areas should be excavated and replaced with OPSS Granular B Type I or II material. The pavement granular base and subbase should be placed in maximum 300 mm thick lifts and compacted to a minimum of 100% of the material's SPMDD using suitable compaction equipment.

In order to tie in the new parking area with existing asphalt, the following recommendations should be followed:

- A 300 mm wide section of the existing asphalt should be saw cut from the existing pavement edge to provide a sound surface to abut the proposed widening of the roadway.
- It is recommended to mill a minimum 300 mm wide and 40 mm deep section of the existing asphalt, and construct an extension of the subbase and base to the widened section, and then place a new asphalt surface.
- The proposed pavement structure subbase materials should be tapered no greater than 3H:1V to meet the existing subbase materials.

-
- ❑ The new pavement granular base and subbase should be placed in maximum 300 mm thick lifts and compacted to a minimum of 98% of the material's SPMDD.
 - ❑ If soft spots develop in the subgrade during compaction or due to construction traffic, the affected areas should be excavated and replaced with OPSS Granular B Type II material.
 - ❑ Clean existing granular road subbase materials can be reused upon assessment by the geotechnical consultant at the time of excavation (construction) as to its suitability.

6.0 Design and Construction Precautions

6.1 Foundation Drainage and Backfill

Foundation Drainage

It is recommended that a perimeter foundation drainage system be provided for the proposed structures. The system should consist of a 100 to 150 mm diameter perforated corrugated plastic pipe, surrounded on all sides by 150 mm of 10 mm clear crushed stone, placed at the footing level around the exterior perimeter of the structure. The pipe should have a positive outlet, such as a gravity connection to the storm sewer.

Backfill against the exterior sides of the foundation walls should consist of free draining non frost susceptible granular materials. The greater part of the site excavated materials will be frost susceptible and, as such, are not recommended for re-use as backfill against the foundation walls unless placed in conjunction with a composite drainage system, such as Delta Drain 6000, Miradrain G100N or equivalent. Imported granular materials, such as clean sand or OPSS Granular B Type I granular material, should be used for this purpose.

6.2 Protection of Footings Against Frost Action

Perimeter footings of heated structures are required to be insulated against the deleterious effects of frost action. A minimum 1.5 m thick soil cover (or insulation equivalent) should be provided in this regard.

Other exterior unheated footings, such as those for isolated exterior piers and retaining walls, are more prone to deleterious movement associated with frost action. These should be provided with a minimum 2.1 m thick soil cover (or insulation equivalent).

6.3 Excavation Side Slopes

The side slopes of excavations in the soil and fill overburden materials should be either cut back at acceptable slopes or should be retained by shoring systems from the start of the excavation until the structure is backfilled. It is assumed that sufficient room will be available for the greater part of the excavation to be undertaken by open-cut methods (i.e. unsupported excavations).

The excavation side slopes above the groundwater level extending to a maximum depth of 3 m should be cut back at 1H:1V or flatter. The flatter slope is required for excavation below groundwater level. The subsoil at this site is considered to be mainly a Type 2 and 3 soil according to the Occupational Health and Safety Act and Regulations for Construction Projects.

Excavated soil should not be stockpiled directly at the top of excavations and heavy equipment should be kept at least 3 m away from the excavation sides.

Slopes in excess of 3 m in height should be periodically inspected by the geotechnical consultant in order to detect if the slopes are exhibiting signs of distress.

It is recommended that a trench box be used at all times to protect personnel working in trenches with steep or vertical sides. It is expected that services will be installed by “cut and cover” methods and excavations will not be left open for extended periods of time

6.4 Pipe Bedding and Backfill

Bedding and backfill materials should be placed in accordance with the most recent Material Specifications & Standard Details Drawings from the Department of Public Works and Services, Infrastructure Services Branch of the City of Ottawa.

At least 150 mm of OPSS Granular A should be used for pipe bedding for sewer and water pipes. The bedding should extend to the spring line of the pipe. Cover material, from the spring line to at least 300 mm above the obvert of the pipe should consist of OPSS Granular A. The bedding and cover materials should be placed in maximum 225 mm thick lifts and compacted to a minimum of 95% of the material's SPMDD.

Generally, it should be possible to re-use the moist (not wet) glacial till free of oversized boulders above the cover material if the excavation and filling operations are carried out in dry weather conditions. Wet backfill material should be given a sufficient drying period to decrease its moisture content to an acceptable level to make compaction possible prior to being re-used.

Where hard surfaces are considered above the trench backfill, the trench backfill material within the frost zone (approximately 1.8 m below finished grade) should match the soils exposed at the trench walls to reduce differential frost heaving. The trench backfill should be placed in maximum 300 mm thick loose lifts and compacted to a minimum of 95% of the material's SPMDD.

6.5 Groundwater Control

It is anticipated that groundwater infiltration into the excavations should be low and controllable using open sumps. Pumping from open sumps should be sufficient to control the groundwater influx through the sides of shallow excavations.

Permit to Take Water

A temporary Ministry of the Environment and Climate Change (MOECC) permit to take water (PTTW) may be required for this project if more than 400,000 L/day of ground and/or surface water is to be pumped during the construction phase.

A minimum 4 to 5 months should be allowed for completion of the PTTW application package and issuance of the permit by the MOECC.

For typical ground or surface water volumes, being pumped during the construction phase, between 50,000 to 400,000 L/day, it is required to register on the Environmental Activity and Sector Registry (EASR). A minimum of two to four weeks should be allotted for completion of the EASR registration and the Water Taking and Discharge Plan to be prepared by a Qualified Person as stipulated under O.Reg. 63/16. If a project qualifies for a PTTW based upon anticipated conditions, an EASR will not be allowed as a temporary dewatering measure while awaiting the MOECC review of the PTTW application.

The contractor should be prepared to direct water away from all bearing surfaces and subgrades, regardless of the source, to prevent disturbance to the founding medium.

6.6 Winter Construction

Precautions must be taken if winter construction is considered for this project. The subsoil conditions at this site consist of frost susceptible materials. In the presence of water and freezing conditions, ice could form within the soil mass. Heaving and settlement upon thawing could occur.

In the event of construction during below zero temperatures, the founding stratum should be protected from freezing temperatures by the use of straw, propane heaters and tarpaulins or other suitable means. In this regard, the base of the excavations should be insulated from sub-zero temperatures immediately upon exposure and until such time as heat is adequately supplied to the building and the footings are protected with sufficient soil cover to prevent freezing at founding level.

Trench excavations and pavement construction are also difficult activities to complete during freezing conditions without introducing frost in the subgrade or in the excavation walls and bottoms. Precautions should be taken if such activities are to be carried out during freezing conditions. Additional information could be provided, if required.

6.7 Corrosion Potential and Sulphate

The results of analytical testing show that the sulphate content is less than 0.1%. This result is indicative that Type 10 Portland cement (normal cement) would be appropriate for this site. The results of the chloride content, pH and resistivity indicate the presence of a low to slightly aggressive environment for exposed ferrous metals at this site.

7.0 Recommendations

For the foundation design data provided herein to be applicable, a materials testing and observation services program is required to be completed. The following aspects should be performed by the geotechnical consultant

- Observation of all bearing surfaces prior to the placement of concrete.
- Periodic observation of the condition of unsupported excavation side slopes in excess of 3 m in height, if applicable.
- Sampling and testing of the concrete and fill materials used.
- Observation of all subgrades prior to backfilling.
- Field density tests to determine the level of compaction achieved.
- Sampling and testing of the bituminous concrete including mix design reviews.

All excess soils, with the exception of engineered crushed stone fill, generated by construction activities that will be transported on-site or off-site should be handled as per *Ontario Regulation 406/19: On-Site and Excess Soil Management*.

A report confirming that these works have been conducted in general accordance with our recommendations could be issued upon the completion of a satisfactory inspection program by the geotechnical consultant.

8.0 Statement of Limitations

The recommendations provided are in accordance with the present understanding of the project. Paterson requests permission to review the recommendations when the drawings and specifications are completed.

A soils investigation is a limited sampling of a site. Should any conditions at the site be encountered which differ from those at the test locations, Paterson requests immediate notification to permit reassessment of our recommendations.

The recommendations provided herein should only be used by the design professionals associated with this project. They are not intended for contractors bidding on or undertaking the work. The latter should evaluate the factual information provided in this report and determine the suitability and completeness for their intended construction schedule and methods. Additional testing may be required for their purposes.

The present report applies only to the project described in this document. Use of this report for purposes other than those described herein or by person(s) other than Mattamy Homes or their agents is not authorized without review by Paterson for the applicability of our recommendations to the alternative use of the report.

Paterson Group Inc.



Nicole Patey, B.Eng.



Faisal I. Abou-Seido, P.Eng.

Report Distribution:

- Mattamy Homes
- Paterson Group

APPENDIX 1

SOIL PROFILE AND TEST DATA SHEETS

SYMBOLS AND TERMS

ANALYTICAL TESTING RESULTS

Geotechnical Investigation
Proposed Residential Development - Stone Bridge
Phase 16 - Longfields Drive - Ottawa, Ontario

DATUM Geodetic

REMARKS

BORINGS BY CME-55 Low Clearance Drill



DATE 2022 February 7

FILE NO.

PG4482

HOLE NO.

BH 1-22

SOIL DESCRIPTION	STRATA PLOT	SAMPLE				DEPTH (m)	ELEV. (m)	Pen. Resist. Blows/0.3m ● 50 mm Dia. Cone				Piezometer Construction		
		TYPE	NUMBER	RECOVERY %	N VALUE or RQD			○ Water Content %						
						20	40	60	80					
GROUND SURFACE						0	95.98							
FILL: Brown silty sand with crushed stone and gravel		AU	1											
0.69														
Dense brown SILTY SAND with gravel, trace cobbles		SS	2	42	45	1	94.98							
		SS	3	8	50+	2	93.98							
2.21														
GLACIAL TILL: Very dense grey silty sand with gravel trace cobbles and boulders		SS	4	25	50+	3	92.98							
		SS	5	83	34									
		SS	6	50	41	4	91.98							
4.34														
End of Borehole														
Practical refusal to augering at 4.34 m depth														
(GWL at 3.39 m depth - Feb 15, 2022)														

20 40 60 80 100
Shear Strength (kPa)
▲ Undisturbed △ Remoulded

DATUM Geodetic

REMARKS

BORINGS BY CME-55 Low Clearance Drill

DATE 2022 February 7

FILE NO. **PG4482**

HOLE NO. **BH 2-22**

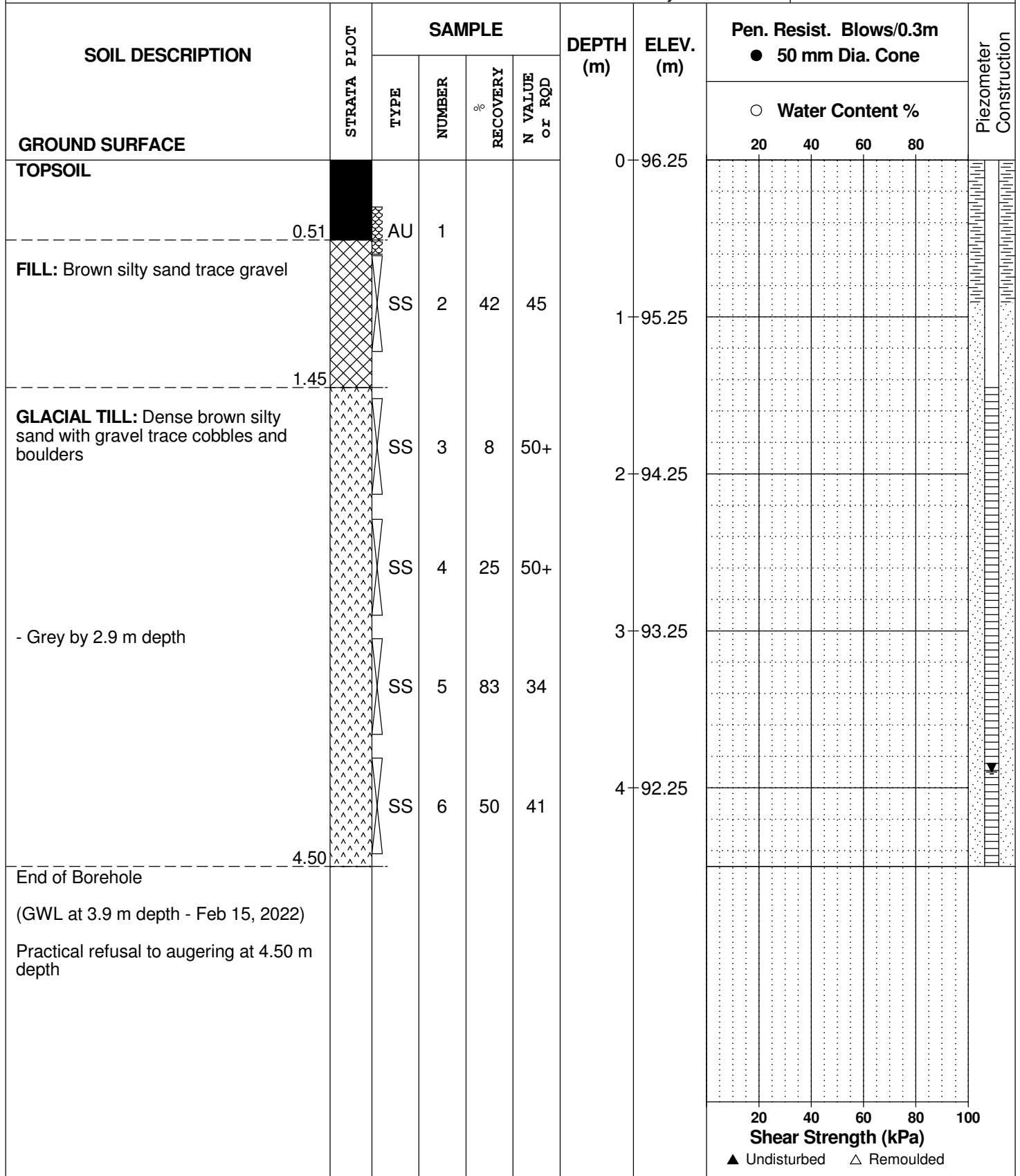

DATUM Geodetic

REMARKS

BORINGS BY CME-55 Low Clearance Drill

DATE 2022 February 7

FILE NO. **PG4482**

HOLE NO. **BH 3-22**

SOIL DESCRIPTION	STRATA PLOT	SAMPLE				DEPTH (m)	ELEV. (m)	Pen. Resist. Blows/0.3m ● 50 mm Dia. Cone				Piezometer Construction	
		TYPE	NUMBER	RECOVERY %	N VALUE or RQD			○ Water Content %					
GROUND SURFACE								20	40	60	80		
ASPHALT	0.05					0	95.47						
FILL: Crushed Stone	0.25												
FILL: Brown silty sand with crushed stone and gravel		AU	1										
		SS	2	17	58	1	94.47						
		SS	3	33	28	2	93.47						
	2.21												
GLACIAL TILL: Dense brown silty sand with gravel trace cobbles and boulders		SS	4	92	50+								
		SS	5	58	44	3	92.47						
	3.66												
End of Borehole													
Practical refusal to augering at 3.66 m depth													
								20	40	60	80	100	
								Shear Strength (kPa)					
								▲ Undisturbed △ Remoulded					

SOIL PROFILE AND TEST DATA

Geotechnical Investigation
 Proposed Residential Development - Stone Bridge
 Phase 16 - Longfields Drive - Ottawa, Ontario

DATUM Geodetic

REMARKS

BORINGS BY CME-55 Low Clearance Drill

DATE 2022 February 7

FILE NO. **PG4482**

HOLE NO. **BH 4-22**

SOIL DESCRIPTION	STRATA PLOT	SAMPLE				DEPTH (m)	ELEV. (m)	Pen. Resist. Blows/0.3m ● 50 mm Dia. Cone				Piezometer Construction
		TYPE	NUMBER	RECOVERY %	N VALUE or RQD			20	40	60	80	
GROUND SURFACE												
ASPHALT	0.05					0	95.41					
FILL: Crushed stone and gravel	0.30											
FILL: Brown silty sand with gravel		AU	1									
		SS	2	17	50+	1	94.41					
	1.45											
GLACIAL TILL: Very dense brown silty sand with gravel trace cobbles and boulders		SS	3	50	50+							
	2.08					2	93.41					
End of Borehole												
Practical refusal to augering at 2.08 m (Piezometer dry/blocked - Feb 14, 2022)												

20 40 60 80 100
Shear Strength (kPa)
 ▲ Undisturbed △ Remoulded

SYMBOLS AND TERMS

SOIL DESCRIPTION

Behavioural properties, such as structure and strength, take precedence over particle gradation in describing soils. Terminology describing soil structure are as follows:

Desiccated	-	having visible signs of weathering by oxidation of clay minerals, shrinkage cracks, etc.
Fissured	-	having cracks, and hence a blocky structure.
Varved	-	composed of regular alternating layers of silt and clay.
Stratified	-	composed of alternating layers of different soil types, e.g. silt and sand or silt and clay.
Well-Graded	-	Having wide range in grain sizes and substantial amounts of all intermediate particle sizes (see Grain Size Distribution).
Uniformly-Graded	-	Predominantly of one grain size (see Grain Size Distribution).

The standard terminology to describe the strength of cohesionless soils is the relative density, usually inferred from the results of the Standard Penetration Test (SPT) 'N' value. The SPT N value is the number of blows of a 63.5 kg hammer, falling 760 mm, required to drive a 51 mm O.D. split spoon sampler 300 mm into the soil after an initial penetration of 150 mm.

Relative Density	'N' Value	Relative Density %
Very Loose	<4	<15
Loose	4-10	15-35
Compact	10-30	35-65
Dense	30-50	65-85
Very Dense	>50	>85

The standard terminology to describe the strength of cohesive soils is the consistency, which is based on the undisturbed undrained shear strength as measured by the in situ or laboratory vane tests, penetrometer tests, unconfined compression tests, or occasionally by Standard Penetration Tests.

Consistency	Undrained Shear Strength (kPa)	'N' Value
Very Soft	<12	<2
Soft	12-25	2-4
Firm	25-50	4-8
Stiff	50-100	8-15
Very Stiff	100-200	15-30
Hard	>200	>30

SYMBOLS AND TERMS (continued)

SOIL DESCRIPTION (continued)

Cohesive soils can also be classified according to their "sensitivity". The sensitivity is the ratio between the undisturbed undrained shear strength and the remoulded undrained shear strength of the soil.

Terminology used for describing soil strata based upon texture, or the proportion of individual particle sizes present is provided on the Textural Soil Classification Chart at the end of this information package.

ROCK DESCRIPTION

The structural description of the bedrock mass is based on the Rock Quality Designation (RQD).

The RQD classification is based on a modified core recovery percentage in which all pieces of sound core over 100 mm long are counted as recovery. The smaller pieces are considered to be a result of closely-spaced discontinuities (resulting from shearing, jointing, faulting, or weathering) in the rock mass and are not counted. RQD is ideally determined from NXL size core. However, it can be used on smaller core sizes, such as BX, if the bulk of the fractures caused by drilling stresses (called "mechanical breaks") are easily distinguishable from the normal in situ fractures.

RQD %	ROCK QUALITY
90-100	Excellent, intact, very sound
75-90	Good, massive, moderately jointed or sound
50-75	Fair, blocky and seamy, fractured
25-50	Poor, shattered and very seamy or blocky, severely fractured
0-25	Very poor, crushed, very severely fractured

SAMPLE TYPES

SS	-	Split spoon sample (obtained in conjunction with the performing of the Standard Penetration Test (SPT))
TW	-	Thin wall tube or Shelby tube
PS	-	Piston sample
AU	-	Auger sample or bulk sample
WS	-	Wash sample
RC	-	Rock core sample (Core bit size AXT, BXL, etc.). Rock core samples are obtained with the use of standard diamond drilling bits.

SYMBOLS AND TERMS (continued)

GRAIN SIZE DISTRIBUTION

MC%	-	Natural moisture content or water content of sample, %
LL	-	Liquid Limit, % (water content above which soil behaves as a liquid)
PL	-	Plastic limit, % (water content above which soil behaves plastically)
PI	-	Plasticity index, % (difference between LL and PL)
Dxx	-	Grain size which xx% of the soil, by weight, is of finer grain sizes These grain size descriptions are not used below 0.075 mm grain size
D10	-	Grain size at which 10% of the soil is finer (effective grain size)
D60	-	Grain size at which 60% of the soil is finer
Cc	-	Concavity coefficient = $(D_{30})^2 / (D_{10} \times D_{60})$
Cu	-	Uniformity coefficient = D_{60} / D_{10}

Cc and Cu are used to assess the grading of sands and gravels:

Well-graded gravels have: $1 < Cc < 3$ and $Cu > 4$

Well-graded sands have: $1 < Cc < 3$ and $Cu > 6$

Sands and gravels not meeting the above requirements are poorly-graded or uniformly-graded.

Cc and Cu are not applicable for the description of soils with more than 10% silt and clay (more than 10% finer than 0.075 mm or the #200 sieve)

CONSOLIDATION TEST

p'_o	-	Present effective overburden pressure at sample depth
p'_c	-	Preconsolidation pressure of (maximum past pressure on) sample
Ccr	-	Recompression index (in effect at pressures below p'_c)
Cc	-	Compression index (in effect at pressures above p'_c)
OC Ratio		Overconsolidation ratio = p'_c / p'_o
Void Ratio		Initial sample void ratio = volume of voids / volume of solids
Wo	-	Initial water content (at start of consolidation test)

PERMEABILITY TEST

k	-	Coefficient of permeability or hydraulic conductivity is a measure of the ability of water to flow through the sample. The value of k is measured at a specified unit weight for (remoulded) cohesionless soil samples, because its value will vary with the unit weight or density of the sample during the test.
---	---	--

SYMBOLS AND TERMS (continued)

STRATA PLOT



Topsoil



Asphalt

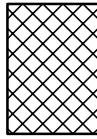

Fill



Peat

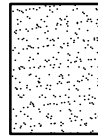

Sand

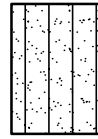

Silty Sand

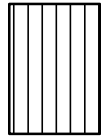

Silt

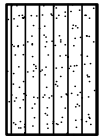

Sandy Silt

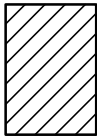

Clay

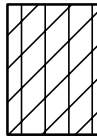

Silty Clay



Clayey Silty Sand

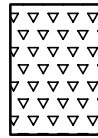

Glacial Till

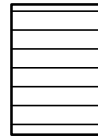

Shale

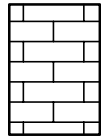

Bedrock

MONITORING WELL AND PIEZOMETER CONSTRUCTION

MONITORING WELL CONSTRUCTION

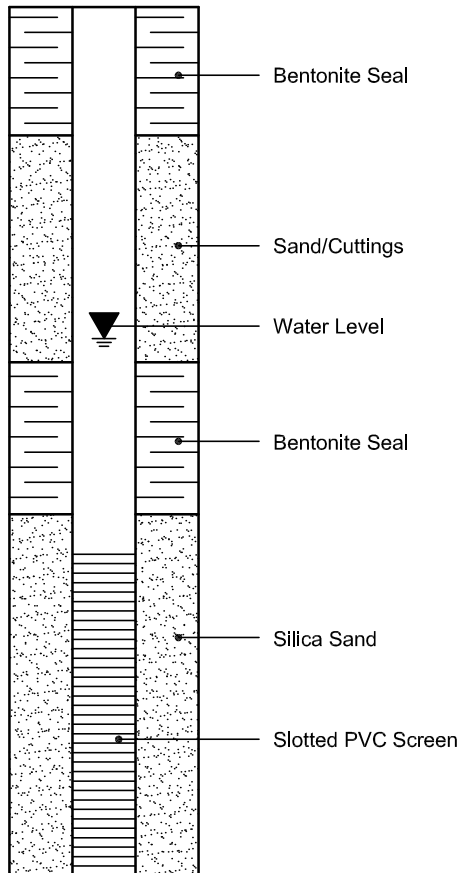

PIEZOMETER CONSTRUCTION

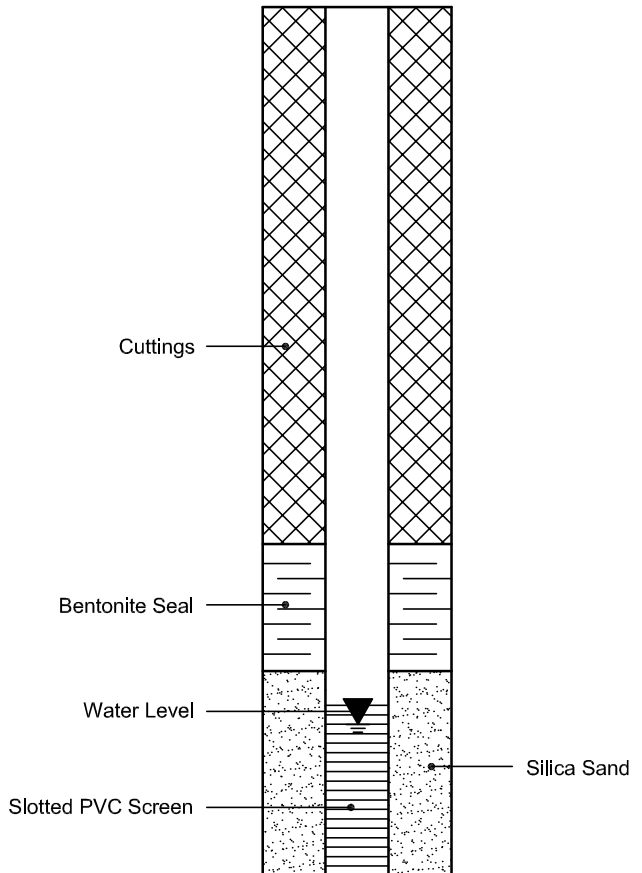

Certificate of Analysis

Report Date: 11-Feb-2022

Client: Paterson Group Consulting Engineers

Order Date: 7-Feb-2022

Client PO: 33749

Project Description: PG4482

Client ID:	BH2-22 SS3	-	-	-
Sample Date:	07-Feb-22 09:00	-	-	-
Sample ID:	2207075-01	-	-	-
MDL/Units	Soil	-	-	-

Physical Characteristics

% Solids	0.1 % by Wt.	89.5	-	-	-
----------	--------------	------	---	---	---

General Inorganics

pH	0.05 pH Units	7.82	-	-	-
Resistivity	0.10 Ohm.m	54.0	-	-	-

Anions

Chloride	5 ug/g dry	38	-	-	-
Sulphate	5 ug/g dry	29	-	-	-

APPENDIX 2

FIGURE 1 – KEY PLAN

DRAWING PG4482-8 – TEST HOLE LOCATION PLAN



FIGURE 1
KEY PLAN

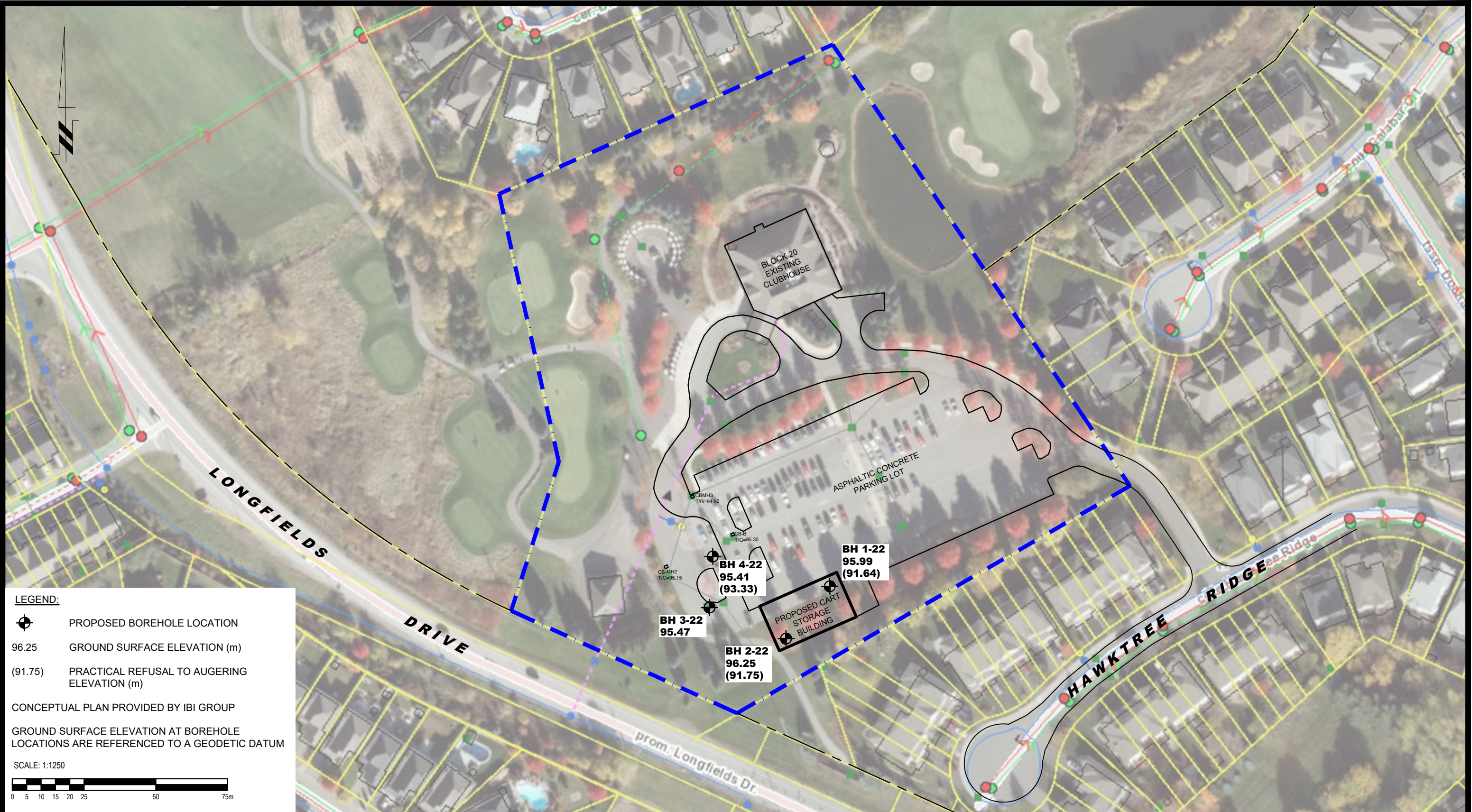

LEGEND:

- PROPOSED BOREHOLE LOCATION
- 96.25 GROUND SURFACE ELEVATION (m)
- (91.75) PRACTICAL REFUSAL TO AUGERING ELEVATION (m)

CONCEPTUAL PLAN PROVIDED BY IBI GROUP

GROUND SURFACE ELEVATION AT BOREHOLE LOCATIONS ARE REFERENCED TO A GEODETIC DATUM

SCALE: 1:1250

patersongroup
consulting engineers

154 Colonnade Road South
Ottawa, Ontario K2E 7J5
Tel: (613) 226-7381 Fax: (613) 226-6344

NO.	REVISIONS	DATE	INITIAL

MATTAMY HOMES
GEOTECHNICAL INVESTIGATION
STONEBRIDGE CLUBHOUSE - LONGFIELDS DRIVE

OTTAWA, ONTARIO

Title: **TEST HOLE LOCATION PLAN**

Scale:	1:1250	Date:	02/2022
Drawn by:	YA	Report No.:	PG4482-3
Checked by:	OC	Dwg. No.:	PG4482-8
Approved by:	FA	Revision No.:	

p:\autocad\drawings\geotechnical\pg4482\dtd\pg4482-1-test hole location plan.dwg