

2 NORTH ELEVATION
A-200 1 : 75

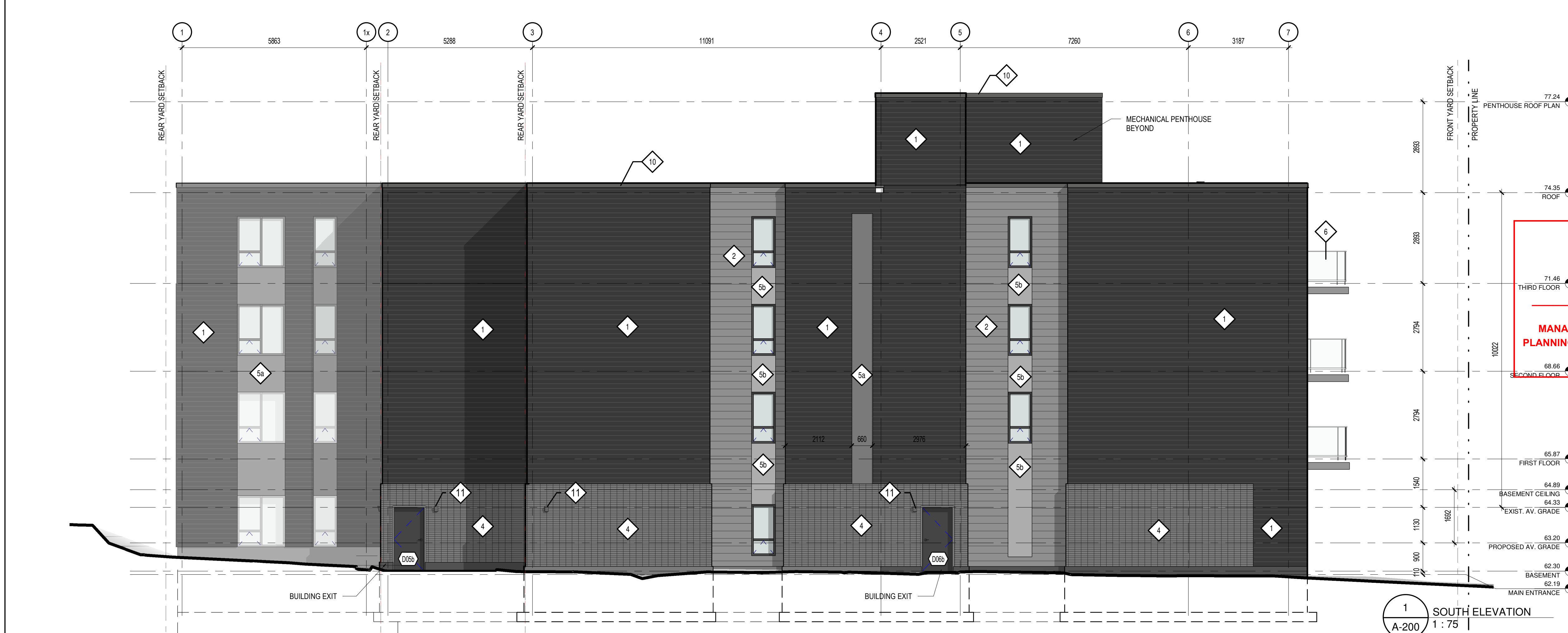



1 SOUTH ELEVATION
A-200 1 : 75

- GENERAL NOTES - ELEVATIONS**
- ALL SEALANTS TO MATCH ADJACENT MASONRY / FIBER CEMENT SURFACE.
 - REFER TO SPECIFICATIONS FOR EXACT PRODUCT INFORMATION FOR ALL EXTERIOR FINISHES.
 - MECHANICAL LOUVRES SHOWN FOR REFERENCE. COORD. w/ MECHANICAL DRAWINGS.
 - LIGHT FIXTURES SHOWN FOR REFERENCE. COORD. w/ ELECTRICAL DRAWINGS.
- LEGEND - MATERIALS**
- 1 PREFINISHED METAL CLADDING
BY: VICHESIT A0300
COLOUR: DEEP GREY 55174
 - 2 PREFINISHED METAL CLADDING
BY: VICHESIT A0300
COLOUR: LIGHT GREY
 - 3 BRICK MASONRY
BY: VICHESIT A0300
COLOUR: RED
 - 4 MASONRY
BY: VICHESIT A0300
COLOUR: LIGHT GREY
 - 5 FIBRE CEMENT PANELS
BY: VICHESIT A0300
COLOUR: CHARCOAL
 - 6 ALUMINUM & GLASS GUARDRAIL
 - 7 HYBRID WINDOWS & PATIO DOORS
COLOUR: CHARCOAL
 - 8 GARAGE DOOR
c/w FROSTED GLASS PANELS
COLOURS: CHARCOAL
 - 9 DOUBLE DOOR AT GARAGE ROOM
c/w FROSTED GLASS PANELS
COLOURS: CHARCOAL
 - 10 PREFINISHED METAL FLASHING
COLOUR TO MATCH ADJACENT SIDING COLOUR
 - 11 EXTERIOR LIGHTING
REFER TO ELECTRICAL
 - 12 CONCRETE PAVING
 - 13 METAL GUARDRAIL

- LEGEND - ELEVATIONS**
- OPERABLE WINDOW [CASEMENT]
 - OPERABLE WINDOW [SINGLE HUNG]

ANDREW MCCREIGHT
 MANAGER (A), DEVELOPMENT REVIEW CENTRAL
 PLANNING, REAL ESTATE & ECONOMIC DEVELOPMENT
 DEPARTMENT, CITY OF OTTAWA

APPROVED
 By Andrew McCreight at 1:52 pm, Jun 14, 2022

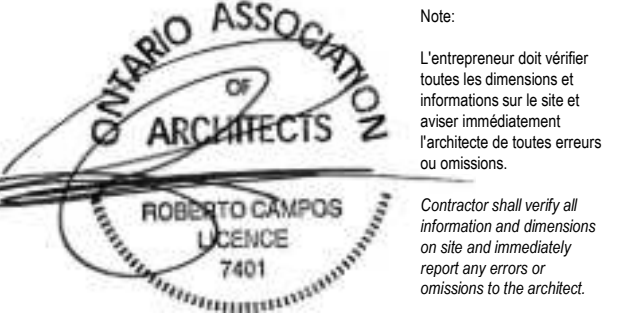
<p>No. Date Description / Object</p> <table border="1" style="width: 100%; border-collapse: collapse;"> <tr><td>5</td><td>2021-06-15</td><td>60% REVIEW</td></tr> <tr><td>6</td><td>2021-08-20</td><td>60% REVIEW</td></tr> <tr><td>7</td><td>2021-08-20</td><td>COORDINATION</td></tr> <tr><td>8</td><td>2021-08-16</td><td>BUILDING PERMIT</td></tr> <tr><td>9</td><td>2021-08-19</td><td>BUILDING PERMIT</td></tr> <tr><td>12</td><td>2022-01-04</td><td>SITE PLAN CONTROL</td></tr> </table> <p>Ingenieur / Engineer (Civil / Civil)</p> <p></p> <p>Ingenieur / Engineer (Mechanical & Electrical) / Mechanical & Electrical</p> <p> LRJ ENGINEERING & INSPECTION 5430 Carleton Place, Ontario, ON, N1J 1S2 www.lrj.ca (416) 882-3434</p> <p>Ingenieur / Engineer (Structure / Structure)</p> <p> CLELAND JARDINE ENGINEERING LTD. 100 Somerset St. W. 20th Fl. Ottawa, ON K2P 0J4 Tel: 613 895-6122 Fax: 613 895-1153</p> <p>Client / Client</p>	5	2021-06-15	60% REVIEW	6	2021-08-20	60% REVIEW	7	2021-08-20	COORDINATION	8	2021-08-16	BUILDING PERMIT	9	2021-08-19	BUILDING PERMIT	12	2022-01-04	SITE PLAN CONTROL	<p>Architecte / Architect</p> <p>Collectif d'architectes</p> <p>figuri</p> <p>fig. 1 3555, Saint-Armande O. Montreal QC H3C 1A9 T. 514 861-5122</p> <p>fig. 2 190 Somerset St W #205 Ottawa ON K2P 0J4 T. 613 895-6122 www.figuri.ca</p> <p>Droit d'auteur / Copyright ©2016</p> <p>Ce dessin est sujet au droit d'auteur. Il ne peut être reproduit pour quelque intention ou usage que ce soit, sans le consentement écrit de l'auteur ou de son représentant légal.</p> <p>This drawing is subject to copyright. It is not to be reproduced for any purpose or by any means, and may only be used if it bears an original stamp and signature.</p> <p>Scale / Echelle</p> <p> ONTARIO ASSOCIATION OF ARCHITECTS ROBERTO CAMPOS LICENCE 7401</p> <p>Project / Project</p> <p>THREE STOREY APARTMENT BUILDING</p> <p>244 Fountain Place Ottawa, ON</p> <p>Title / Titre</p> <p>NORTH AND SOUTH ELEVATIONS</p> <p>Dessiné par / Drawn by: JW No. projet / Project number: 1749</p> <p>Vérifié par / Verified by: MD No. dessin / Drawing number: 12</p> <p>Echelle / Scale: As indicated</p> <p>Date de création du dessin / Drawing creation date: 01/09/12</p> <p style="text-align: right; font-size: 24pt;">A-200</p>
5	2021-06-15	60% REVIEW																	
6	2021-08-20	60% REVIEW																	
7	2021-08-20	COORDINATION																	
8	2021-08-16	BUILDING PERMIT																	
9	2021-08-19	BUILDING PERMIT																	
12	2022-01-04	SITE PLAN CONTROL																	

A. McCreight

ANDREW MCCREIGHT
MANAGER (A), DEVELOPMENT REVIEW CENTRAL
PLANNING, REAL ESTATE & ECONOMIC DEVELOPMENT
DEPARTMENT, CITY OF OTTAWA

APPROVED
 By Andrew McCreight at 1:52 pm, Jun 14, 2022

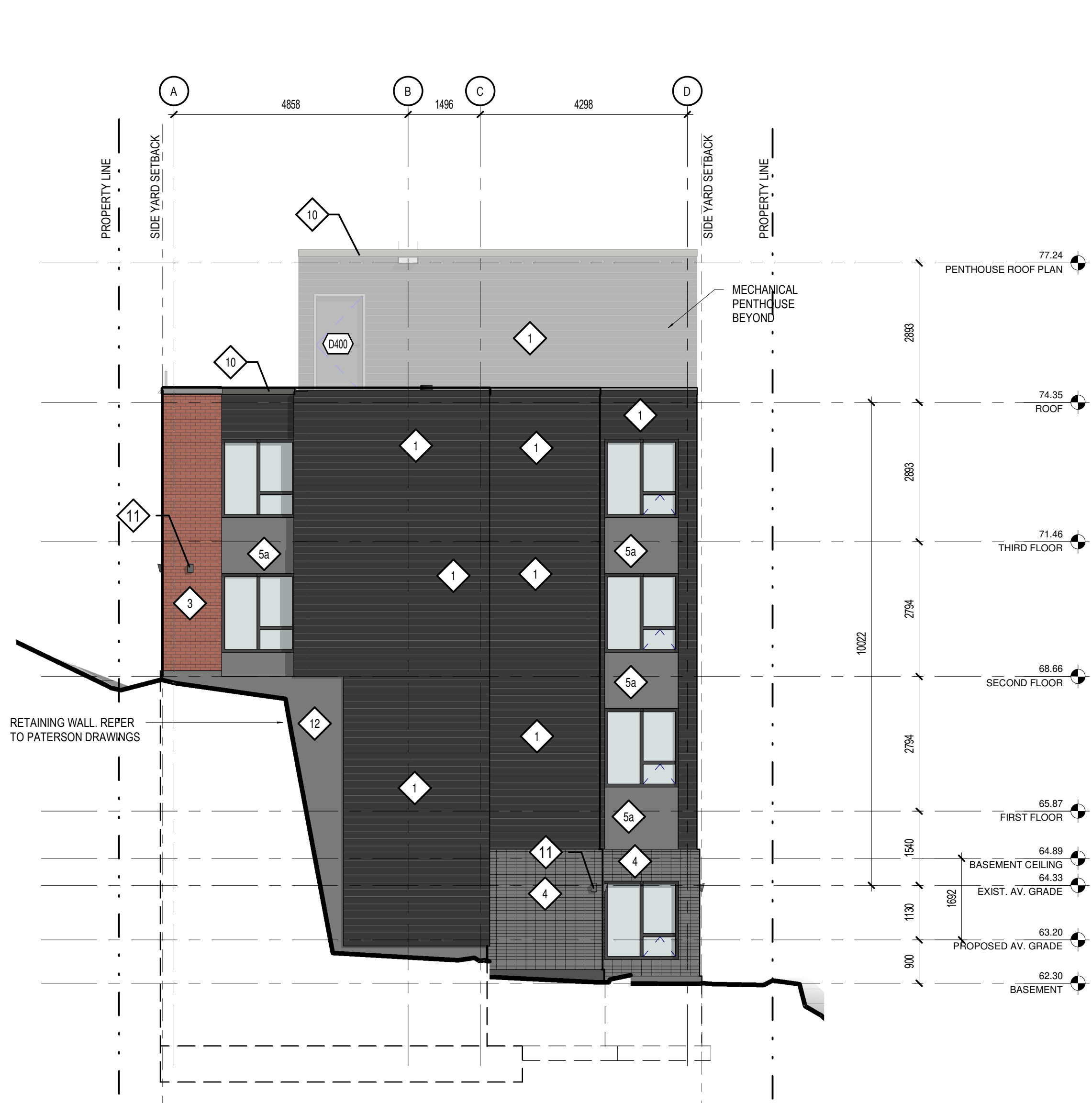

2 WEST ELEVATION
A-201 1 : 75



1 EAST ELEVATION
A-201 1 : 75

- GENERAL NOTES - ELEVATIONS**
- ALL SEALANTS TO MATCH ADJACENT MASONRY / FIBRE CEMENT SURFACE.
 - REFER TO SPECIFICATIONS FOR EXACT PRODUCT INFORMATION FOR ALL EXTERIOR FINISHES.
 - MECHANICAL LOUVERES SHOWN FOR REFERENCE. COORD. w/ MECHANICAL DRAWINGS.
 - LIGHT FIXTURES SHOWN FOR REFERENCE. COORD. w/ ELECTRICAL DRAWINGS.
- LEGEND - MATERIALS**
- 1 PREFINISHED METAL CLADDING
BY: VICHREST A0300
COLOUR: DEEP GREY 55174
 - 2 PREFINISHED METAL CLADDING
BY:
FINISH:
COLOUR: LIGHT GREY
 - 3 BRICK MASONRY
BY:
FINISH:
COLOUR: RED
 - 4 MASONRY
BY:
FINISH:
COLOUR: LIGHT GREY
 - 5 FIBRE CEMENT PANELS
BY:
FINISH:
COLOUR: CHARCOAL
 - 6 ALUMINUM & GLASS GUARDRAIL
 - 7 HYBRID WINDOWS & PATIO DOORS
COLOUR: CHARCOAL
 - 8 GARAGE DOOR
c/w FROSTED GLASS PANELS
COLOURS: CHARCOAL
 - 9 DOUBLE DOOR AT GARAGE ROOM
c/w FROSTED GLASS PANELS
COLOURS: CHARCOAL
 - 10 PREFINISHED METAL FLASHING
COLOUR TO MATCH ADJACENT SIDING COLOUR
 - 11 EXTERIOR LIGHTING
REFER TO ELECTRICAL
 - 12 CONCRETE PAVING
 - 13 METAL GUARDRAIL

- LEGEND - ELEVATIONS**
- OPERABLE WINDOW [CASEMENT]
 - OPERABLE WINDOW [SINGLE HUNG]

No.	Date	Émis pour / Object
5	2021-06-15	60% REVIEW
7	2021-08-20	60% REVIEW
8	2021-09-16	COORDINATION
9	2021-10-19	BUILDING PERMIT
12	2022-01-04	SITE PLAN CONTROL

Ingenieur / Engineer
(Civil / Civil)

Stantec

Ingenieur / Engineer
(Mécanique & Électrique / Mechanical & Electrical)

LRJ
ENGINEERING & INSURANCE
5430 Carleton Place, Ottawa, ON, K1J 9J2
www.lrj.ca (613) 842-3434

Ingenieur / Engineer
(Structure / Structure)

CLELAND JARDINE
ENGINEERING LTD.
100 Somerset St W, 8th Floor
Ottawa, ON K2P 0A4
T: 613 895-8122
F: 613 895-8123

Client / Client

Architecte / Architect

Collectif d'architectes

figuri

Fig. 1
3550, Saint-Armande O.
Montréal QC H4C 1A9
T. 514 861-9122

Fig. 2
190 Somerset St W #206
Ottawa ON K2P 0A4
T. 613 895-8122

www.figuri.ca

Droit d'auteur / Copyright ©2016

Ce dessin est sujet au droit d'auteur. Il ne peut être reproduit pour quelque intention ou usage que ce soit, il ne peut être utilisé en conjonction avec l'apposition de la signature et de l'estampe originale.

This drawing is subject to copyright. It is not to be reproduced for any purpose or by any means, and may only be used if it bears an original stamp and signature.

Seau / Seal

ONTARIO ASSOCIATION OF ARCHITECTS

ROBERTO CAMPOS
LICENCE
7401

Note:
L'entrepreneur doit vérifier toutes les dimensions et informations sur le site et en cas d'erreur, l'architecte doit être immédiatement avisé de toutes erreurs ou omissions.

Contractor shall verify all information and dimensions on site and immediately report any errors or omissions to the architect.

Project / Project

THREE STOREY APARTMENT BUILDING

244 Fountain Place
Ottawa, ON

Title / Titre

EAST AND WEST ELEVATIONS

Dessiné par / Drawn by JW	No. projet / Project number 1749
Vérifié par / Verified by MD	No. dessin / Drawing number
Échelle / Scale As indicated	Révision / Revision 12

Date de création du dessin / Drawing creation date
01/06/21

A-201