

**NOTE**  
ALL EXISTING UNDERGROUND INFRASTRUCTURE LOCATED WITHIN THE SITE BOUNDARY TO BE REMOVED. ALL EXISTING STORM, SANITARY AND WATERMAIN SERVICE CONNECTIONS TO BE CAPPED AT THE PROPERTY TO THE SATISFACTION OF THE CITY OF OTTAWA.

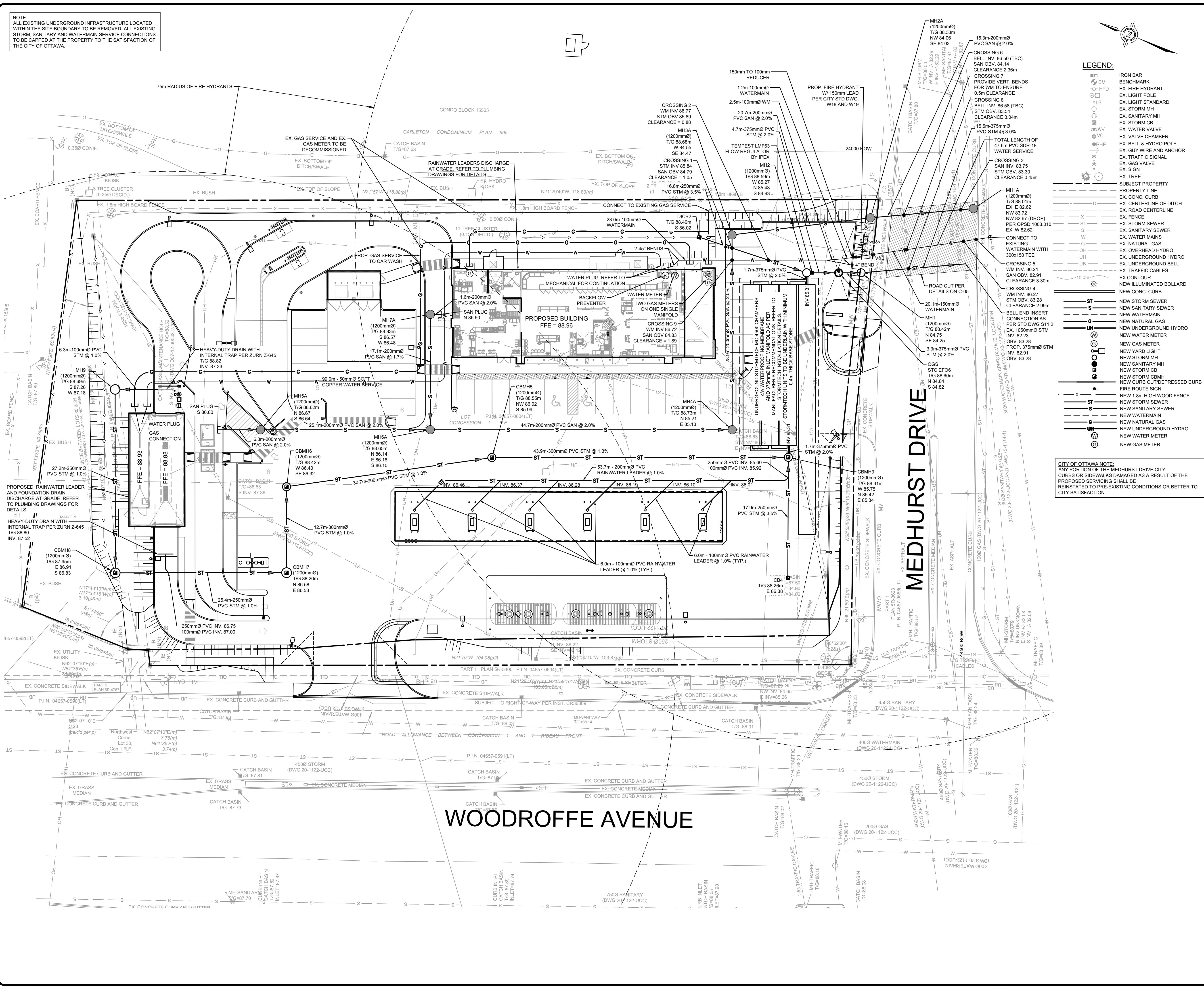

- LEGEND:**
- IRON BAR
  - BM BENCHMARK
  - HYD EX. FIRE HYDRANT
  - LS EX. LIGHT POLE
  - ST EX. STORM SEWER
  - S EX. SANITARY MH
  - W EX. WATER VALVE
  - VC EX. VALVE CHAMBER
  - BHP EX. BELL & HYDRO POLE
  - EX. GUY WIRE AND ANCHOR
  - EX. TRAFFIC SIGNAL
  - EX. GAS VALVE
  - EX. SIGN
  - EX. TREE
  - SUBJECT PROPERTY
  - PROPERTY LINE
  - EX. CONC. CURB
  - EX. CENTERLINE OF DITCH
  - EX. ROAD CENTERLINE
  - EX. FENCE
  - EX. STORM SEWER
  - EX. SANITARY SEWER
  - EX. WATER MAINS
  - EX. NATURAL GAS
  - EX. OVERHEAD HYDRO
  - EX. UNDERGROUND HYDRO
  - EX. UNDERGROUND BELL
  - EX. TRAFFIC CABLES
  - EX. CONTOUR
  - NEW ILLUMINATED BOLLARD
  - NEW CONC. CURB
  - NEW STORM SEWER
  - NEW SANITARY SEWER
  - NEW WATERMAIN
  - NEW NATURAL GAS
  - NEW UNDERGROUND HYDRO
  - NEW WATER METER
  - NEW GAS METER
  - NEW YARD LIGHT
  - NEW STORM MH
  - NEW SANITARY MH
  - NEW STORM CB
  - NEW STORM CBMH
  - NEW CURB CUT/DEPRESSED CURB
  - FIRE ROUTE SIGN
  - NEW 1.8m HIGH WOOD FENCE
  - NEW STORM SEWER
  - NEW SANITARY SEWER
  - NEW WATERMAIN
  - NEW NATURAL GAS
  - NEW UNDERGROUND HYDRO
  - NEW WATER METER
  - NEW GAS METER

**CITY OF OTTAWA NOTE**  
ANY PORTION OF THE MEDHURST DRIVE CITY CURBS OR SIDEWALKS DAMAGED AS A RESULT OF THE PROPOSED SERVICING SHALL BE REINSTATED TO PRE-EXISTING CONDITIONS OR BETTER TO CITY SATISFACTION.

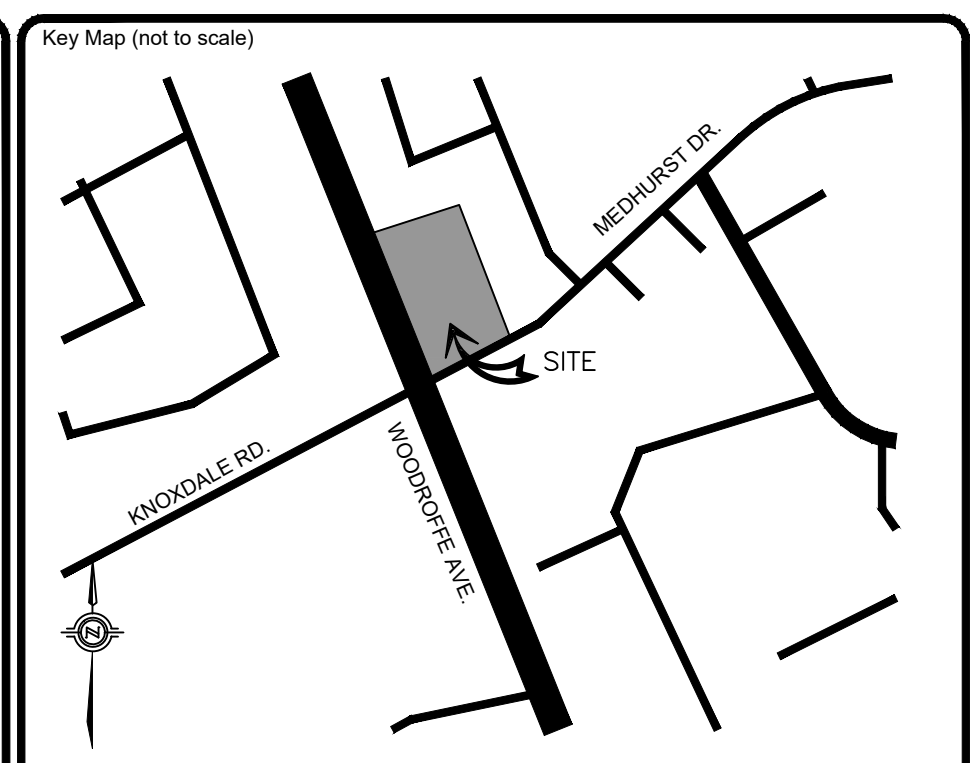

No.	REVISIONS	Date	By	App.
H	RE-ISSUED FOR SPA	JUN 3 2022	YS	J.S
G	RE-ISSUED FOR SPA	MAY 16 2022	YS	J.S
F	RE-ISSUED FOR SPA	MAR 28 2022	ML	J.S
E	RE-ISSUED FOR SPA	DEC 03 2021	ML	J.S
D	RE-ISSUED FOR SPA	SEPT 24 2021	ML	J.S
C	ISSUED FOR COORDINATION	AUG 18 2021	ML	J.S
B	ISSUED FOR SPA	APR 27 2021	LMB	J.S

LICENSED PROFESSIONAL ENGINEER  
  
**J.D. STERN**  
 100232894  
 Jun. 3/2022  
 PROVINCE OF ONTARIO

**exp Services Inc.**  
 1-1-905.793.0800 | 1-1-905.793.0641  
 1595 Clark Boulevard  
 Brampton, ON L6T 4V1  
 Canada  
 www.exp.com

- BUILDINGS • EARTH & ENVIRONMENT • ENERGY •
- INDUSTRIAL • INFRASTRUCTURE • SUSTAINABILITY •

Owner/Client:  
  
 Location:  
**1545 WOODROFFE AVE.**  
**OTTAWA, ON**

Title:  
**SERVICING PLAN**

Designed By: LMB    Drawn By: LMB    Checked By: J.S.  
 Scale: 1:250    Date: APRIL 2020    City Drawing No.:  
 Project No.: BRM0060364-B0    Drawing No.: **C02**  
 CITY DWG. # 17094

CITY # 007-1221-0056