



Geotechnical
Engineering

Environmental
Engineering

Hydrogeology

Geological
Engineering

Materials Testing

Building Science

Archaeological
Studies

Phase I - Environmental Site Assessment

125 Colonnade Road South
Ottawa, Ontario

Prepared For

Access Self Storage

Paterson Group Inc.

Consulting Engineers
154 Colonnade Road South
Ottawa (Nepean), Ontario
Canada K2E 7J5

Tel: (613) 226-7381
Fax: (613) 226-6344
www.patersongroup.ca

January 11, 2021

Report: PE5164-1

TABLE OF CONTENTS

	PAGE
EXECUTIVE SUMMARY.....	ii
1.0 INTRODUCTION	1
2.0 SITE INFORMATION.....	1
3.0 SCOPE OF WORK.....	2
4.0 METHOD OF INVESTIGATION.....	3
4.1 Historical Research	3
4.2 Field Assessment.....	4
5.0 FINDINGS OF THE ENVIRONMENTAL ASSESSMENT	5
5.1 Historical Review.....	5
5.2 Exterior Assessment	8
5.3 Interior Assessment.....	9
5.4 Adjacent Properties.....	11
6.0 ASSESMENT AND RECOMMENDATIONS	13
6.1 Assessment.....	13
6.2 Recommendations.....	14
7.0 STATEMENT OF LIMITATIONS.....	15

APPENDICES

Appendix	Aerial Photographs
	TSSA Correspondence
	ERIS Search
	Figure 1 – Key Plan
	Drawing PE5164-1 – Site Plan

EXECUTIVE SUMMARY

Assessment

Paterson Group conducted a Phase I-Environmental Site Assessment (ESA) of 125 Colonnade Road South, in Ottawa, Ontario. The purpose of this Phase I-ESA was to research the past and current use of the subject site and neighbouring properties and to identify any environmental concerns with the potential to have impacted the subject property.

According to the historical research, the subject property was first developed with the current commercial warehouse circa 1980 and was used by Provincial Fruit Co. from 1981 to the early 1990s, after which it was used by Domtar Inc. as a sheeting plant to cut and package paper. More recently it was used as a dry storage warehouse for several trucking firms.

Historical research indicates that surrounding lands have been used for residential and commercial purposes since the early 1980s. No environmental concerns were identified in respect to the neighbouring properties.

The subject property consists of a one-storey commercial warehouse building with mezzanine areas and a single storey garage building. It should be noted that it does not appear that any significant repair work was carried out in the garage building, as there was no apparent infrastructure to work on larger transport vehicles. A spur line from the previously used railway was identified on the south-eastern side of the large warehouse building. The identified spur line represents a potential environmental concern for the subject site, the neighbouring properties consist of a combination of residential and commercial uses.

The large drain located in the smaller garage building is expected to have been used for snow melt and cleaning of vehicles from the previously existing trucking company. Given the length of use of the garage building, the historical records of waste generation and the unknown nature of the work completed in this building, this drainage structure is considered to pose a risk to the subject site, although it is considered to be of relatively low risk.

Recommendations

Based on the findings of the Phase I - ESA, it is our opinion that **a Phase II – Environmental Site Assessment is required for the subject property** to address the previous activities that occurred on site.

Potentially Hazardous Building Materials

Based on the age of the subject buildings, asbestos containing materials (ACMs) may be present within the structures. Potential ACMs identified include vinyl floor tiles, suspended ceiling tiles and drywall joint compound. These materials were noted to be in good condition at the time of our inspection and do not represent an immediate concern. An asbestos survey of the building should be conducted in accordance with Ontario Regulation 278/05, under the Occupational Health and Safety Act, if one has not already been conducted.

Lead-based paint may be present on any remaining original surfaces within the buildings. It is recommended that paint be tested for lead content prior to its disturbance. Major work involving lead-based paint or other lead containing products must be done in accordance with Ontario Regulation 843, under the Occupational Health and Safety Act.

1.0 INTRODUCTION

At the request of Access Self Storage, Paterson conducted a Phase I - Environmental Site Assessment (ESA) of 125 Colonnade Road South, Ottawa, Ontario. The purpose of this Phase I - ESA was to research the past and current use of the site and area and to identify any environmental concerns with the potential to have impacted the property.

This report has been prepared specifically and solely for the above noted project which is described herein. It contains all of our findings and results of the environmental conditions at this site.

2.0 SITE INFORMATION

Address:	125 Colonnade Road South, Ottawa, Ontario
Location:	The subject property is located in the southwest quadrant of the Colonnade Road and Prince of Wales Drive intersection, in the City of Ottawa, Ontario.
Latitude and Longitude:	45° 20' 43.8" N, 75° 42' 7.8" W
Configuration:	Rectangular
Site Area:	3.22 ha (approximate)
Legal Description:	Part of Lots 28 and 29, Concessions A and B, in the City of Ottawa, Ontario.
Current Use:	The subject site is currently occupied by a vacant single-storey warehouse building with two (2) mezzanine areas and attached office area, as well as a smaller garage building located in the southern portion of the subject site. The south and western portions of the site are paved with asphaltic concrete.
Services:	The subject site is municipally serviced.

3.0 SCOPE OF WORK

The scope of work for this Phase I - Environmental Site Assessment was as follows:

- Investigate the existing conditions present at the subject site by carrying out a field study and historical review in general accordance with CSA Z768-01.
- Present the results of our findings in a comprehensive report.
- Provide a preliminary environmental site evaluation based on our findings.
- Provide preliminary remediation recommendations and further investigative work if contamination is encountered or suspected.

4.0 METHOD OF INVESTIGATION

4.1 Historical Research

The methodology for the Phase I - Environmental Site Assessment program was carried out in two segments. The first consisted of a historical review which included a brief research of the past use of the site. This portion of the program was carried out by Paterson personnel from the Environmental Division. The following is a list of the key information sources reviewed by our firm.

Federal Records

- Maps and photographs (Geological Survey of Canada surficial and subsurface mapping).
- Air photos at the Energy Mines and Resources Air Photo Library.
- National Archives.
- PCB Waste Storage Site Inventory.

Provincial Records

- MECP document titled "Waste Disposal Site Inventory in Ontario".
- MECP Brownfields Environmental Site Registry.
- MECP Freedom of Information.
- Office of Technical Standards and Safety Authority, Fuels Safety Branch.

Municipal Records

- The Corporation of the City of Ottawa.
- City of Ottawa document entitled "Old Landfill Management Strategy; Phase 1- Identification of Sites, City of Ottawa, Ontario"; finalized October 2004.

Local Information Sources

- Personal Interviews.
- Previous Environmental Reports
- ERIS Database Report

4.2 Field Assessment

The second segment of the Phase I-ESA consisted of a site visit which included a walk-through inspection and detailed visual assessment of the environmental conditions of the subject property. The site visits were carried out on December 14, 2020 and January 11, 2021, by personnel from our Environmental Division.

As part of the field assessment, the site was inspected for signs of the following:

- Evidence of previous or existing fuel storage tanks.
- On-site use or storage of hazardous materials.
- On-site handling or disposal of liquid or solid waste materials.
- Aboveground piping systems, including pumps, valves, and joints.
- Truck or rail loading or unloading areas.
- Electrical conduits abandoned pipelines or pumping stations.
- Remnants of old buildings.
- Signs of surficial contamination (i.e. staining, distressed vegetation).
- Unnaturally discoloured, ponded, or flowing waters.
- Surficial drainage, wetlands, natural waterways, or watercourses through the property (i.e. ditches, creeks, ponds, poor drainage).
- Any evidence of potable water supply wells or groundwater monitoring wells (such as leak detection monitoring wells for underground storage tank systems or abandoned systems).
- Any abnormal odours associated with the site, whether from on-site or off-site sources.
- The presence of any recent soil disturbances such as soil removal, filling, tilling, grading, etc.
- Asbestos containing materials (ACMs).
- Urea formaldehyde foam insulation (UFFI).
- Products containing Polychlorinated Biphenyls (PCBs).
- Ozone depleting substances (ODS).
- Lead-containing materials.
- Current use of neighbouring properties.

5.0 FINDINGS OF THE ENVIRONMENTAL ASSESSMENT

5.1 Historical Review

Air Photo Research

Historical air photos from the National Air Photo Library were reviewed in approximate ten (10) year intervals. Based on the review, the following observations have been made:

- | | |
|------|--|
| 1952 | The subject site and surrounding lands are occupied by agricultural fields. Residential dwellings can be seen to the east of the subject site along the Rideau River. Prince of Whales Drive can be seen to the east in its early stages of development. |
| 1965 | No significant changes have been made to the subject site or neighbouring properties except what appears to be a commercial development to the south. Prince of Wales has now been fully developed. |
| 1976 | No significant changes have been made to the subject site or surrounding lands except for preliminary grading and servicing for the Colonnade Business Park. |
| 1980 | No significant changes have been made to the subject site. Colonnade Road can now clearly be seen in its present-day orientation including Colonnade Road North and South, north and west of the subject site. The neighbouring property to the east has been developed with a commercial building and increased commercial development is apparent further west along Colonnade Road. |
| 1991 | The subject site has been developed with the present-day warehouse and office building. The railway spur line can be seen entering the southeast corner of the lot and building. Increased commercial development can be seen north and west of the subject site. |
| 2005 | No significant changes have been made to the subject site or surrounding lands. |

2018 (Google Maps) No significant changes have been made to the subject site or neighbouring properties.

Copies of selected aerial photographs reviewed are included in the Appendix.

National Archives

The directories for the City of Ottawa were reviewed from 1980 to 2010 in approximate ten-year intervals. The subject site was first listed in the 1981 directories as the current storage warehouse and plant building owned by Provincial Fruit Co. The surrounding lands were listed as residential and commercial office buildings. No environmental concerns were identified within the subject site or neighbouring properties.

Fire Insurance Plans

Fire insurance plans are not available for the subject site or surrounding lands.

Technical Standards and Safety Authority (TSSA)

The TSSA, Fuels Safety Branch in Toronto, was contacted to inquire about current and former underground/aboveground storage tanks, spills, and incidents for the subject and neighbouring properties. The response from the TSSA indicated that there are no records for the subject site or adjacent properties.

Areas of Natural Significance

A search for areas of natural significance and features within the Phase I Study Area was conducted on the web site of the Ontario Ministry of Natural Resources (MNR) on January 5, 2021. No areas of natural significance are present on or near the subject property.

PCB Inventory

A search of national PCB waste storage sites was conducted as part of our assessment. No PCB waste storage sites were indicated on the subject property or on surrounding properties.

Ontario Ministry of Environment, Conservation, and Parks (MECP)

The Ontario Ministry of Environment, Conservation, and Parks document entitled "Waste Disposal Site Inventory in Ontario, 1991" was reviewed as part of the historical research. This document includes all recorded active and closed waste

disposal sites, industrial manufactured gas plants and coal tar distillation plants in the Province of Ontario. No waste disposal sites were identified on the subject site or surrounding lands.

MECP Brownfields Site Registry

A search of the MECP Brownfields Environmental Site Registry was conducted for the subject and neighbouring properties, as well as the general area of the site. No Records of Site Condition (RSCs) were filed for the subject property or any properties within the vicinity of the subject property.

City of Ottawa Old Landfill Document

The document prepared by Golder Associates entitled “Old Landfill Management Strategy, Phase I – Identification of Sites, City of Ottawa”, was reviewed. No former landfills were identified within a 1 km radius of the subject site.

Previous Environmental Reports

Jacques Whitford Environment Limited (JWEL) completed a Phase I – ESA on the subject site in May of 2003. The historical investigation completed by JWEL indicated that the building was first used as a warehouse by Provincial Fruit Co. in the early 1980s to the early 1990s, at which time Domtar Inc. used the property as a sheeting plant to cut and package paper.

No environmental concerns were identified at the time of the assessment aside from the previously used railway line used in conjunction with the warehouse building. Waste oil was being stored in the subject building in a 190L drum that was collected and disposed of by Safety Kleen Canada Limited.

JWEL recommended that soil sampling be completed along the spur line to determine if the tracks had adversely impacted the property. To our knowledge, soil testing along the spur line has not been completed.

Paterson has conducted various environmental assessments in the vicinity of the subject property. A review of the previously completed assessments did not indicate any environmental concerns to the subject site.

Environmental Risk Information Service (ERIS) Report

A database report, prepared by ERIS (Environmental Risk Information Services) Ltd., was acquired and reviewed as part of this assessment. The complete ERIS report has been appended to this letter.

On-Site Records:

The ERIS report identified twelve (12) environmental records pertaining to the subject site. The documented records pertain to ten (10) Ontario Regulation 347 Waste Generators associated with the subject site from 1988 to 2006 and two (2) Scott's Manufacturing Directories. Merit Provincial Fruit Co. was listed as generating petroleum distillates (1988-1998) and E.B Eddy/Domtar Inc. was listed as generating petroleum distillates and halogenated solvents (1992-2006). The generation of halogenated solvents represents an environmental concern to the subject site.

Off-Site Records:

The ERIS report identified 116 environmental records pertaining to properties located within a 250 m radius of the subject site. The majority of these records pertain to Ontario Regulation 347 Waste generators that do not pose a concern to the subject site. The remainder of these off-site records are listed for properties which are situated at a significant distance away, or are situated in a down-gradient or cross-gradient orientation, with respect to the subject site, and thus are not considered to pose an environmental concern to the property.

Personal Interviews

The current property manager, Mr. Roche Petterson, was interviewed via phone call as part of this assessment. Paterson was informed that the subject site has only been heated by natural gas and that no fuel or oil was ever stored on site.

Mr. Petterson informed Paterson that the subject buildings have been vacant since February. Mr. Petterson indicated that he was unaware of any environmental concerns on the subject site or surrounding area.

5.2 Exterior Assessment

The Phase I - ESA site visits were conducted on December 14, 2020 and January 11, 2021, by Paterson personnel from the environmental division. The site visits included a review of the subject site and adjacent lands, including their current use.

Building

The subject site is occupied by a single-storey warehouse building that has sixteen (16) bay doors along its western face. The exterior of the building consists of brick siding with a flat tar and gravel roof. There is a smaller garage building located in the southern portion of the subject site consisting of a metal exterior with a sloped metal roof.

Site

The subject buildings occupy the central and southern portions of the subject site. The majority of the site consists of paved asphaltic parking areas and laneways. A spur line is present on the south-eastern portion of the subject site but is not currently in use. The main railway line runs in an east-west direction immediately south of the subject site with the spur line running into a bay area located on the southeastern end of the large warehouse building.

Potential Environmental Concerns

Fuels and Chemical Storage

No fuels or chemicals were observed on the property at the time of the site visit. No above ground storage tanks (ASTs) or signs of an underground storage tank (UST) were observed at the time of the site visit.

Waste Management

The subject site is currently not producing any waste. Domestic waste and recycling had previously been stored outside of the building and was collected on a weekly basis by the City of Ottawa's waste collection services.

Polychlorinated Biphenyls (PCBs)

One (1) pad mounted transformer was observed on the eastern side of the property. No staining was observed around the transformer and it appeared to be in good condition.

5.3 Interior Assessment

A general description of the interior of the subject buildings is as follows:

- Flooring materials consist of a combination of concrete, ceramic, and vinyl floor

- The walls consist of drywall.
- The ceilings consist of drywall.
- Lighting throughout the building is provided by incandescent and fluorescent fixtures.

Potentially Hazardous Building Products

Asbestos-Containing Materials (ACMs) and Lead Based Paints

Based on the age of the warehouse (1981), asbestos may be potentially present within certain building materials. The potential ACMs identified at time of the site inspection include the drywall joint compound, vinyl floor tiles and suspended ceiling tiles. These building materials were observed to be in good condition at the time of the site inspection and do not pose an immediate concern.

Lead-Based Paints

Based on the age of the subject building, lead-based paints may be potentially present on any original or older painted surfaces. The painted surfaces within the building were generally observed to be in good condition at the time of the site inspection.

Polychlorinated Biphenyls (PCBs)

No concerns with respect to PCBs were identified at the time of the site inspection.

Urea Formaldehyde Foam Insulation (UFFI)

UFFI is not expected to be present given the age of the buildings.

Other Potential Environmental Concerns

Fuels and Chemical Storage

No above ground storage tanks (ASTs) or signs indicating the presence of an underground storage tanks (USTs) were identified on the subject site at the time of our most recent site inspection. Chemicals observed on site were limited to general cleaning supplies and paints, which were properly stored.

Wastewater Discharges

The subject buildings are not currently discharging wastewater. Wastewater previously discharged from the subject building via municipal services include wash-water and sewage

No environmental concerns were identified with respect to wastewater discharges on the subject property.

Drains were observed in the locker room/shower area previously used by employees working within the warehouse. A large floor drain was observed in the center of the smaller garage building located on the southern portion of the subject site. No staining or unusual odours were present at the time of the site visit. The drain is assumed to have been used in conjunction with snow melt and wash-water produced from vehicles during maintenance. Given the length of use of the garage building, the historical records of waste generation and the unknown nature of the drain structure and where it drains to, this drainage structure is considered to pose a low risk to the subject site

Ozone Depleting Substances (ODSs)

Potential sources of ODSs observed on the subject property are limited to fire extinguishers. These appliances should be regularly serviced by a licensed contractor.

Other Areas of Potential Concern

In the larger (warehouse) building, specific areas of concern, include: two former maintenance rooms and a former battery room, where chemical products may have been used. It should be noted that it does not appear that any significant repair work was carried out in the garage building, as there was no apparent infrastructure to work on larger transport vehicles.

5.4 Adjacent Properties

Land use adjacent to the subject site was as follows:

- North – Colonnade Road followed retail buildings.
- South – Vacant land followed by the Beachburg rail corridor and commercial office buildings.

- ❑ East – Ditched area followed by Prince of Wales Drive and residential dwellings.
- ❑ West – Colonnade Road South followed by the Public Health Agency of Canada

No concerns were identified with regard to the adjacent properties. Current land use adjacent to the subject site is illustrated on Drawing PE5164-1 – Site Plan in the Appendix.

6.0 ASSESMENT AND RECOMMENDATIONS

6.1 Assessment

Paterson Group conducted a Phase I-Environmental Site Assessment (ESA) of 125 Colonnade Road South, in Ottawa, Ontario. The purpose of this Phase I-ESA was to research the past and current use of the subject site and neighbouring properties and to identify any environmental concerns with the potential to have impacted the subject property.

According to the historical research, the subject property was first developed with the current commercial warehouse circa 1980 and was used by Provincial Fruit Co. from 1981 to the early 1990s, after which it was used by Domtar Inc. as a sheeting plant to cut and package paper. More recently it was used as a dry storage warehouse for several trucking firms.

Historical research indicates that surrounding lands have been used for residential and commercial purposes since the early 1980s. No environmental concerns were identified in respect to the neighbouring properties.

The subject property consists of a one-storey commercial warehouse building with mezzanine areas and a single storey garage building. It should be noted that it does not appear that any significant repair work was carried out in the garage building, as there was no apparent infrastructure to work on larger transport vehicles. A spur line from the previously used railway was identified on the south-eastern side of the large warehouse building. The identified spur line represents a potential environmental concern for the subject site, the neighbouring properties consist of a combination of residential and commercial uses.

The large drain located in the smaller garage building is expected to have been used for snow melt and cleaning of vehicles from the previously existing trucking company. Given the length of use of the garage building, the historical records of waste generation and the unknown nature of the work completed in this building, this drainage structure is considered to pose a risk to the subject site, although it is considered to be of relatively low risk.

6.2 Recommendations

Based on the findings of the Phase I - ESA, it is our opinion that **a Phase II – Environmental Site Assessment is required for the subject property** to address the previous activities that occurred on site.

Potentially Hazardous Building Materials

Based on the age of the subject buildings, asbestos containing materials (ACMs) may be present within the structures. Potential ACMs identified include vinyl floor tiles, suspended ceiling tiles and drywall joint compound. These materials were noted to be in good condition at the time of our inspection and do not represent an immediate concern. An asbestos survey of the building should be conducted in accordance with Ontario Regulation 278/05, under the Occupational Health and Safety Act, if one has not already been conducted.

Lead-based paint may be present on any remaining original surfaces within the buildings. It is recommended that paint be tested for lead content prior to its disturbance. Major work involving lead-based paint or other lead containing products must be done in accordance with Ontario Regulation 843, under the Occupational Health and Safety Act.

7.0 STATEMENT OF LIMITATIONS

This Phase I-Environmental Site Assessment report has been prepared in general accordance with the requirements of CSA Z768-01. The conclusions presented herein are based on information gathered from a limited historical review along with a field inspection program and testing program. The findings of the Phase I are based on a review of readily available geological, historical, and regulatory information and a cursory review made at the time of the field assessment. The historical research relies on information supplied by others, such as, local, provincial and federal agencies and was limited within the scope-of-work, time and budget of the project herein.

Should any conditions be encountered at the subject site and/or historical information that differ from our findings, we request that we be notified immediately in order to allow for a reassessment.

This report was prepared for the sole use of Access Self Storage. Permission and notification from Access Self Storage and Paterson Group Inc. will be required to release this report to any other party.

Paterson Group Inc.



Jeremy Camposarcone, B.Eng.



Mark S. D'Arcy, P.Eng., QP_{ESA}

Report Distribution:

- Access Self Storage
- Paterson Group

APPENDIX

AERIAL PHOTOGRAPHS

TSSA CORRESPONDENCE

ERIS SEARCH

FIGURE 1 – KEY PLAN

DRAWING: PE5164-1 – SITE PLAN



AERIAL PHOTOGRAPH
1952

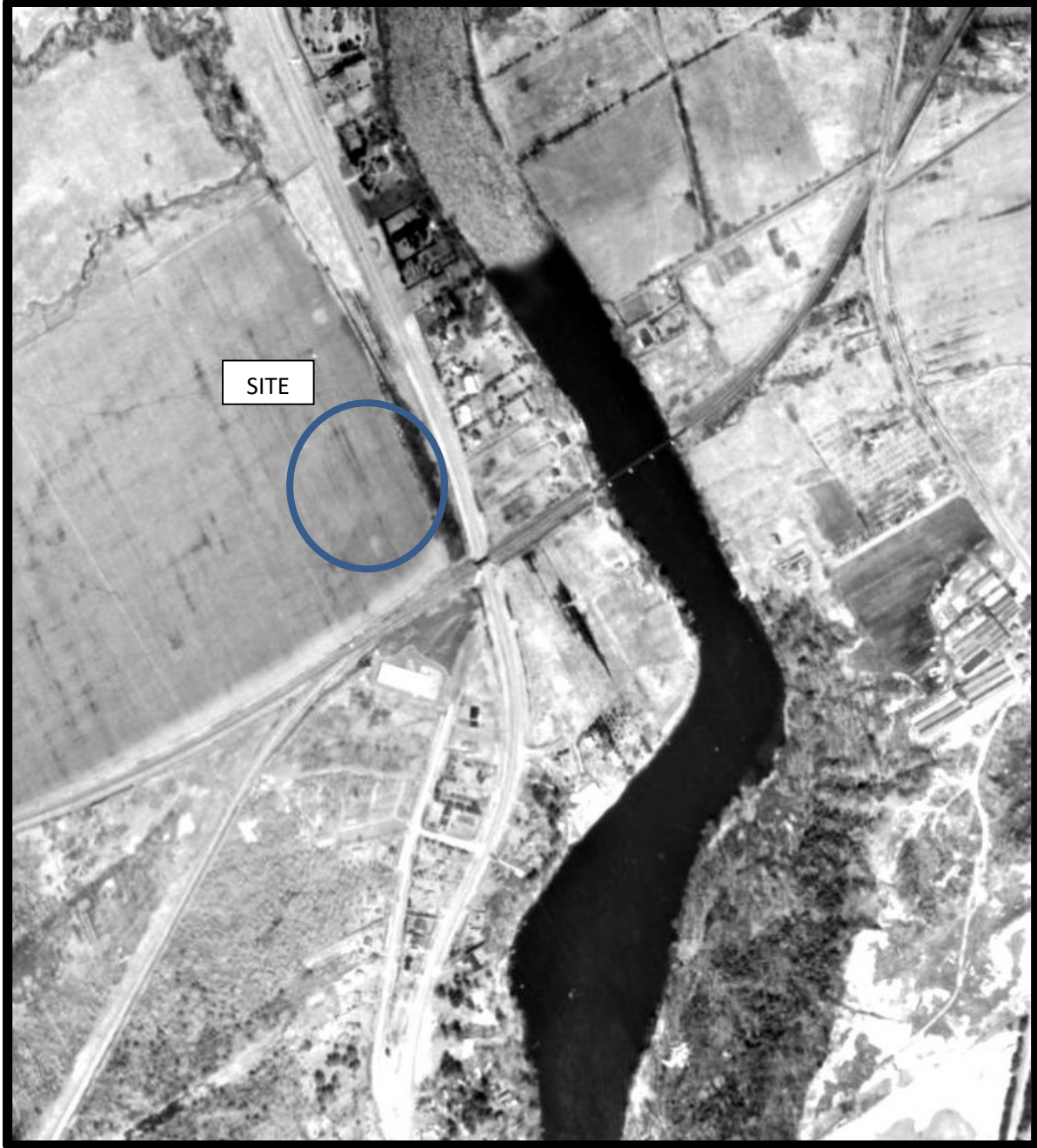

AERIAL PHOTOGRAPH
1965



AERIAL PHOTOGRAPH
1976



AERIAL PHOTOGRAPH
1980

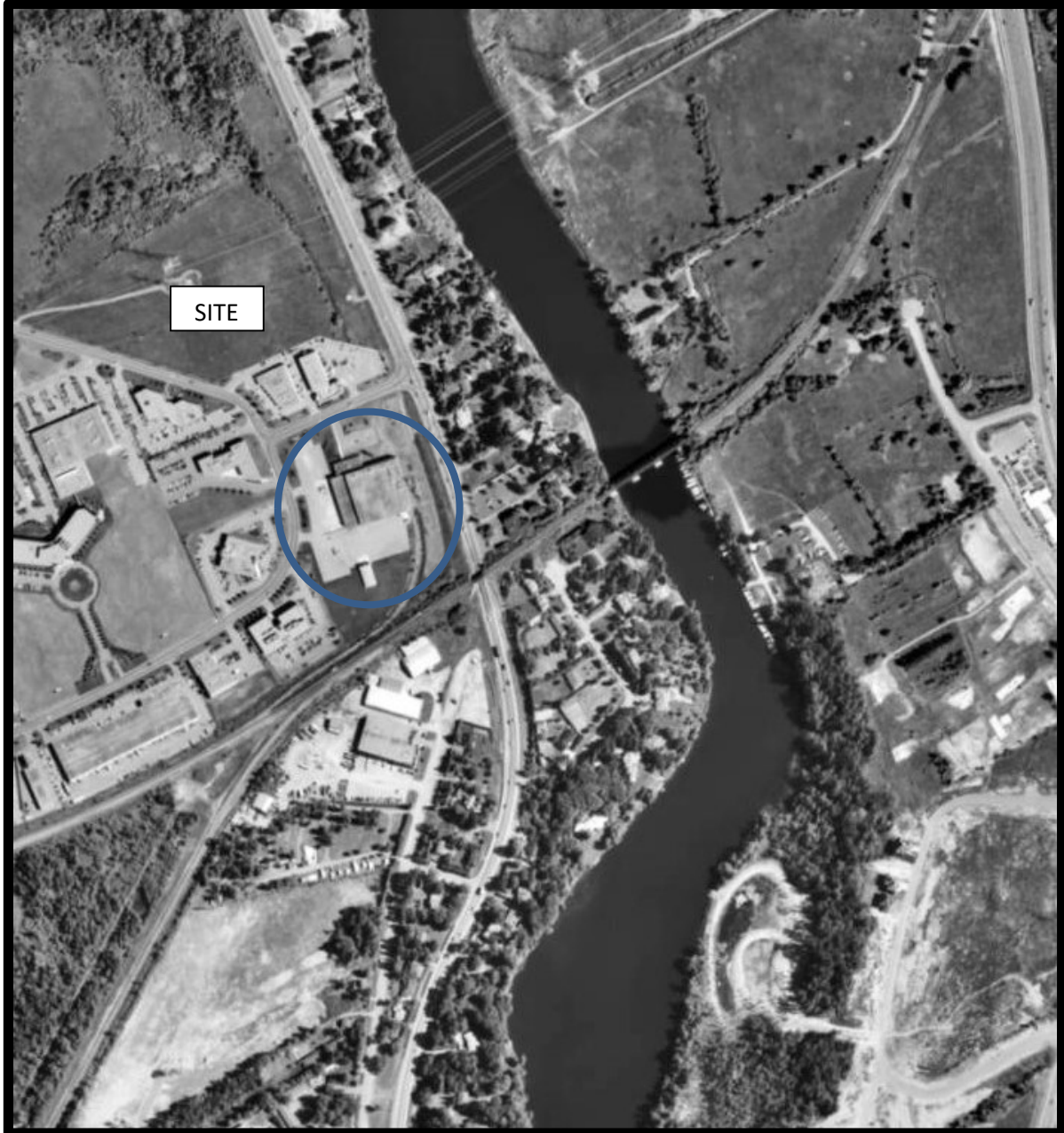

AERIAL PHOTOGRAPH
1991

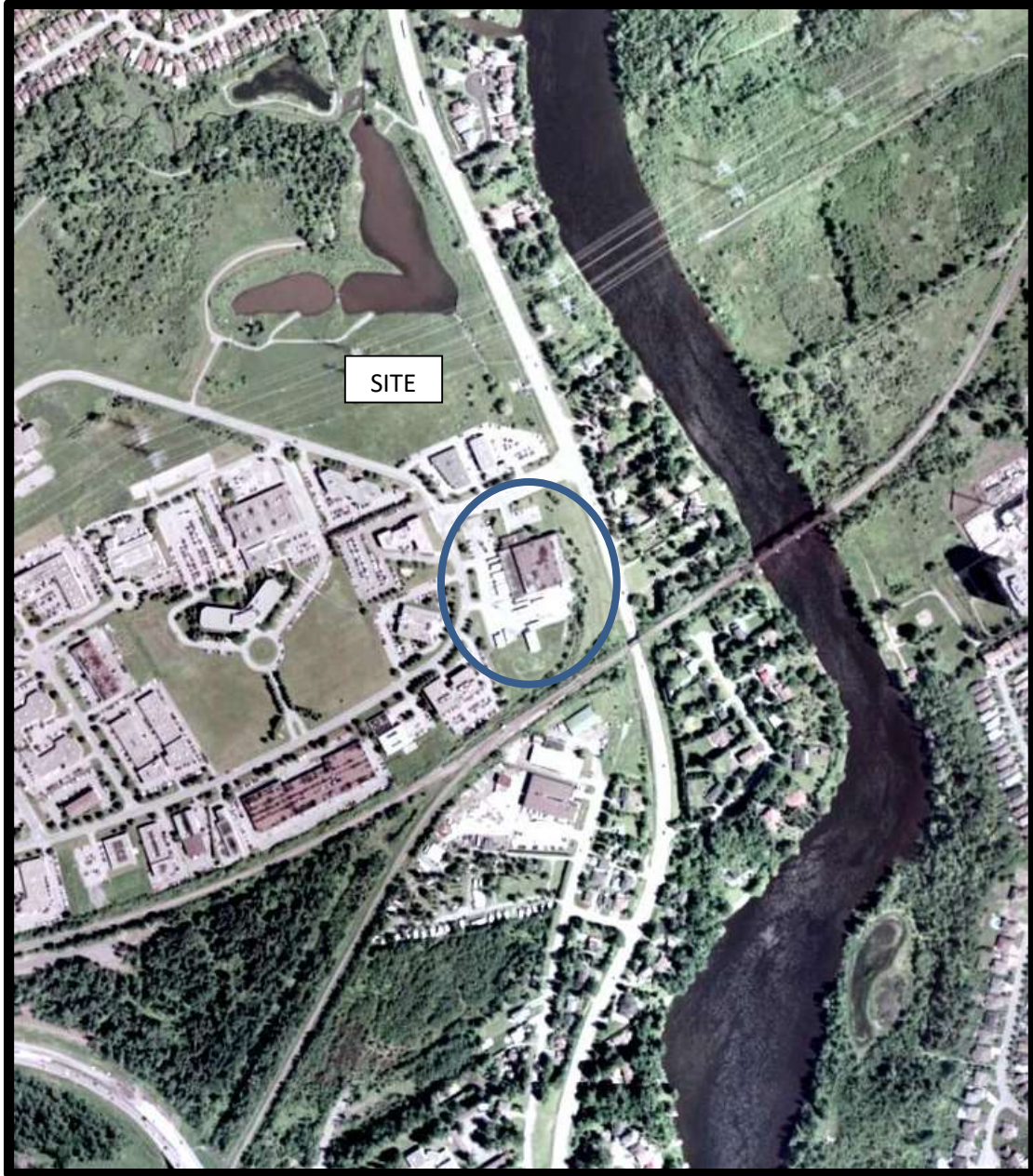

AERIAL PHOTOGRAPH
2005



AERIAL PHOTOGRAPH
2011



AERIAL PHOTOGRAPH
2018

Samuel Berube

From: Public Information Services <publicinformationsservices@tssa.org>
Sent: September 18, 2020 1:12 PM
To: Samuel Berube
Subject: RE: PE5051 - TSSA Request

Hello. Thank you for your request for confirmation of public information.

We confirm that there are no records in our database of any fuel storage tanks at the subject addresses.

For a further search in our archives please complete our release of public information form found at <https://www.tssa.org/en/about-tssa/release-of-public-information.aspx?mid=392> and email the completed form to publicinformationsservices@tssa.org along with a fee of \$56.50 (including HST) per location. The fee is payable with credit card (Visa or MasterCard).

Although TSSA believes the information provided pursuant to your request is accurate, please note that TSSA does not warrant this information in any way whatsoever.

Kind regards,

Roxana



Public Information Agent

Facilities and Business Services
345 Carlingview Drive
Toronto, Ontario M9W 6N9

Tel: +1-416-734-6222 | Fax: +1-416-734-3568 | E-Mail: publicinformationsservices@tssa.org

www.tssa.org



From: Samuel Berube <SBerube@Patersongroup.ca>
Sent: September 17, 2020 2:20 PM
To: Public Information Services <publicinformationsservices@tssa.org>
Subject: PE5051 - TSSA Request

[CAUTION]: This email originated outside the organisation.

Please do not click links or open attachments unless you recognise the source of this email and know the content is safe.

Can you please search your records for the following addresses in the City of Ottawa:

112, 120, 125, 141, 147 - **Colonnade Road South**

107 – **Colonnade Road North**

1993, 1997, 2001 – **Prince of Whales Drive**

Thank you,

Samuel Berube, B.Eng.

patersongroup
solution oriented engineering
over 60 years serving our clients

154 Colonnade Road South
Ottawa, Ontario, K2E 7J5
Tel: (613) 226-7381
Cell: 613-558-0932

This electronic message and any attached documents are intended only for the named recipients. This communication from the Technical Standards and Safety Authority may contain information that is privileged, confidential or otherwise protected from disclosure and it must not be disclosed, copied, forwarded or distributed without authorization. If you have received this message in error, please notify the sender immediately and delete the original message.



DATABASE REPORT

Project Property: *PE5051 - 125 Colonnade Road
125 Colonnade Road
Nepean ON K2E 7L9*

Project No: *30574*

Report Type: *Standard Report*

Order No: *20291700119*

Requested by: *Paterson Group Inc.*

Date Completed: *September 22, 2020*

Table of Contents

Table of Contents.....	2
Executive Summary.....	3
Executive Summary: Report Summary.....	4
Executive Summary: Site Report Summary - Project Property.....	6
Executive Summary: Site Report Summary - Surrounding Properties.....	8
Executive Summary: Summary By Data Source.....	18
Map.....	32
Aerial.....	33
Topographic Map.....	34
Detail Report.....	35
Unplottable Summary.....	117
Unplottable Report.....	119
Appendix: Database Descriptions.....	129
Definitions.....	138

Notice: IMPORTANT LIMITATIONS and YOUR LIABILITY

Reliance on information in Report: This report DOES NOT replace a full Phase I Environmental Site Assessment but is solely intended to be used as a database review of environmental records.

License for use of information in Report: No page of this report can be used without this cover page, this notice and the project property identifier. The information in Report(s) may not be modified or re-sold.

Your Liability for misuse: Using this Service and/or its reports in a manner contrary to this Notice or your agreement will be in breach of copyright and contract and ERIS may obtain damages for such mis-use, including damages caused to third parties, and gives ERIS the right to terminate your account, rescind your license to any previous reports and to bar you from future use of the Service.

No warranty of Accuracy or Liability for ERIS: The information contained in this report has been produced by ERIS Information Limited Partnership ("ERIS") using various sources of information, including information provided by Federal and Provincial government departments. The report applies only to the address and up to the date specified on the cover of this report, and any alterations or deviation from this description will require a new report. This report and the data contained herein does not purport to be and does not constitute a guarantee of the accuracy of the information contained herein and does not constitute a legal opinion nor medical advice. Although ERIS has endeavored to present you with information that is accurate, ERIS disclaims, any and all liability for any errors, omissions, or inaccuracies in such information and data, whether attributable to inadvertence, negligence or otherwise, and for any consequences arising therefrom. Liability on the part of ERIS is limited to the monetary value paid for this report.

Trademark and Copyright: You may not use the ERIS trademarks or attribute any work to ERIS other than as outlined above. This Service and Report (s) are protected by copyright owned by ERIS Information Limited Partnership. Copyright in data used in the Service or Report(s) (the "Data") is owned by ERIS or its licensors. The Service, Report(s) and Data may not be copied or reproduced in whole or in any substantial part without prior written consent of ERIS.

Executive Summary

Property Information:

Project Property: PE5051 - 125 Colonnade Road
125 Colonnade Road Nepean ON K2E 7L9

Project No: 30574

Coordinates:

Latitude: 45.3452384
Longitude: -75.7017273
UTM Northing: 5,021,542.65
UTM Easting: 445,026.31
UTM Zone: 18T

Elevation: 275 FT
83.96 M

Order Information:

Order No: 20291700119
Date Requested: September 17, 2020
Requested by: Paterson Group Inc.
Report Type: Standard Report

Historical/Products:

Executive Summary: Report Summary

<i>Database</i>	<i>Name</i>	<i>Searched</i>	<i>Project Property</i>	<i>Within 0.25 km</i>	<i>Total</i>
AAGR	<i>Abandoned Aggregate Inventory</i>	Y	0	0	0
AGR	<i>Aggregate Inventory</i>	Y	0	0	0
AMIS	<i>Abandoned Mine Information System</i>	Y	0	0	0
ANDR	<i>Anderson's Waste Disposal Sites</i>	Y	0	0	0
AST	<i>Aboveground Storage Tanks</i>	Y	0	0	0
AUWR	<i>Automobile Wrecking & Supplies</i>	Y	0	0	0
BORE	<i>Borehole</i>	Y	0	3	3
CA	<i>Certificates of Approval</i>	Y	0	5	5
CDRY	<i>Dry Cleaning Facilities</i>	Y	0	0	0
CFOT	<i>Commercial Fuel Oil Tanks</i>	Y	0	0	0
CHEM	<i>Chemical Register</i>	Y	0	0	0
CNG	<i>Compressed Natural Gas Stations</i>	Y	0	0	0
COAL	<i>Inventory of Coal Gasification Plants and Coal Tar Sites</i>	Y	0	0	0
CONV	<i>Compliance and Convictions</i>	Y	0	0	0
CPU	<i>Certificates of Property Use</i>	Y	0	0	0
DELISTED TANK	<i>Delisted Fuel Tanks</i>	Y	0	6	6
DRL	<i>Drill Hole Database</i>	Y	0	0	0
EASR	<i>Environmental Activity and Sector Registry</i>	Y	0	0	0
EBR	<i>Environmental Registry</i>	Y	0	1	1
ECA	<i>Environmental Compliance Approval</i>	Y	0	3	3
EEM	<i>Environmental Effects Monitoring</i>	Y	0	0	0
EHS	<i>ERIS Historical Searches</i>	Y	0	11	11
EIIS	<i>Environmental Issues Inventory System</i>	Y	0	0	0
EMHE	<i>Emergency Management Historical Event</i>	Y	0	0	0
EPAR	<i>Environmental Penalty Annual Report</i>	Y	0	0	0
EXP	<i>List of Expired Fuels Safety Facilities</i>	Y	0	0	0
FCON	<i>Federal Convictions</i>	Y	0	0	0
FCS	<i>Contaminated Sites on Federal Land</i>	Y	0	0	0
FOFT	<i>Fisheries & Oceans Fuel Tanks</i>	Y	0	0	0
FRST	<i>Federal Identification Registry for Storage Tank Systems (FIRSTS)</i>	Y	0	0	0
FST	<i>Fuel Storage Tank</i>	Y	0	0	0
FSTH	<i>Fuel Storage Tank - Historic</i>	Y	0	2	2
GEN	<i>Ontario Regulation 347 Waste Generators Summary</i>	Y	10	48	58
GHG	<i>Greenhouse Gas Emissions from Large Facilities</i>	Y	0	0	0
HINC	<i>TSSA Historic Incidents</i>	Y	0	1	1
IAFT	<i>Indian & Northern Affairs Fuel Tanks</i>	Y	0	0	0

Database	Name	Searched	Project Property	Within 0.25 km	Total
INC	<i>Fuel Oil Spills and Leaks</i>	Y	0	0	0
LIMO	<i>Landfill Inventory Management Ontario</i>	Y	0	0	0
MINE	<i>Canadian Mine Locations</i>	Y	0	0	0
MNR	<i>Mineral Occurrences</i>	Y	0	0	0
NATE	<i>National Analysis of Trends in Emergencies System (NATES)</i>	Y	0	0	0
NCPL	<i>Non-Compliance Reports</i>	Y	0	0	0
NDFT	<i>National Defense & Canadian Forces Fuel Tanks</i>	Y	0	0	0
NDSP	<i>National Defense & Canadian Forces Spills</i>	Y	0	0	0
NDWD	<i>National Defence & Canadian Forces Waste Disposal Sites</i>	Y	0	0	0
NEBI	<i>National Energy Board Pipeline Incidents</i>	Y	0	0	0
NEBP	<i>National Energy Board Wells</i>	Y	0	0	0
NEES	<i>National Environmental Emergencies System (NEES)</i>	Y	0	0	0
NPCB	<i>National PCB Inventory</i>	Y	0	0	0
NPRI	<i>National Pollutant Release Inventory</i>	Y	0	0	0
OGWE	<i>Oil and Gas Wells</i>	Y	0	0	0
OGW	<i>Ontario Oil and Gas Wells</i>	Y	0	0	0
OPCB	<i>Inventory of PCB Storage Sites</i>	Y	0	0	0
ORD	<i>Orders</i>	Y	0	0	0
PAP	<i>Canadian Pulp and Paper</i>	Y	0	1	1
PCFT	<i>Parks Canada Fuel Storage Tanks</i>	Y	0	0	0
PES	<i>Pesticide Register</i>	Y	0	0	0
PINC	<i>Pipeline Incidents</i>	Y	0	0	0
PRT	<i>Private and Retail Fuel Storage Tanks</i>	Y	0	2	2
PTTW	<i>Permit to Take Water</i>	Y	0	0	0
REC	<i>Ontario Regulation 347 Waste Receivers Summary</i>	Y	0	0	0
RSC	<i>Record of Site Condition</i>	Y	0	0	0
RST	<i>Retail Fuel Storage Tanks</i>	Y	0	6	6
SCT	<i>Scott's Manufacturing Directory</i>	Y	2	8	10
SPL	<i>Ontario Spills</i>	Y	0	3	3
SRDS	<i>Wastewater Discharger Registration Database</i>	Y	0	0	0
TANK	<i>Anderson's Storage Tanks</i>	Y	0	0	0
TCFT	<i>Transport Canada Fuel Storage Tanks</i>	Y	0	0	0
VAR	<i>Variances for Abandonment of Underground Storage Tanks</i>	Y	0	0	0
WDS	<i>Waste Disposal Sites - MOE CA Inventory</i>	Y	0	0	0
WDSH	<i>Waste Disposal Sites - MOE 1991 Historical Approval Inventory</i>	Y	0	0	0
WWIS	<i>Water Well Information System</i>	Y	0	16	16
Total:			12	116	128

Executive Summary: Site Report Summary - Project Property

<i>Map Key</i>	<i>DB</i>	<i>Company/Site Name</i>	<i>Address</i>	<i>Dir/Dist (m)</i>	<i>Elev diff (m)</i>	<i>Page Number</i>
1	SCT	Domtar Eddy Specialty Paper Inc.	125 Colonnade Rd Nepean ON K2E 7L9	-/0.0	-0.08	35
1	GEN	DOMTAR EDDY SPECIALTY PAPERS	125 COLONNADE ROAD NEPEAN ON K2E 7L9	-/0.0	-0.08	35
1	GEN	DOMTAR INC	125 COLONNADE ROAD NEPEAN ON K2E 7L9	-/0.0	-0.08	35
1	GEN	E.B. EDDY FOREST PRODUCTS LTD.	125 COLONNADE ROAD NEPEAN ON K2E 7L9	-/0.0	-0.08	36
1	GEN	E.B. EDDY FOREST PRODUCTS LTD. 49-087	(SHEETING DIV.) 125 COLONNADE RD. NEPEAN, C/O 6 BOOTH ST. OTTAWA ON K2E 7L9	-/0.0	-0.08	36
1	GEN	E.B. EDDY FOREST PRODUCTS LIMITED	125 COLONNADE ROAD NEPEAN ON K2E 7L9	-/0.0	-0.08	37
1	GEN	E.B. EDDY (SEE & USE ON0001448)ED	125 COLONNADE ROAD NEPEAN ON K2E 7L9	-/0.0	-0.08	37
1	GEN	MERIT PROVINCIAL FRUIT CO.	125 COLONADE RD. NEPEAN ON K2E 7L9	-/0.0	-0.08	37
1	GEN	MERIT PROVINCIAL FRUIT (OUT OF BUSINESS)	125 COLONADE RD. NEPEAN ON K2E 7L9	-/0.0	-0.08	38

<i>Map Key</i>	<i>DB</i>	<i>Company/Site Name</i>	<i>Address</i>	<i>Dir/Dist (m)</i>	<i>Elev diff (m)</i>	<i>Page Number</i>
<u>1</u>	GEN	MERIT PROVINCIAL FRUIT CO. 25-467	125 COLONADE RD. NEPEAN ON K2E 7L9	-/0.0	-0.08	<u>38</u>
<u>1</u>	GEN	MERIT PROVINCIAL FRUIT (OUT OF BUSINESS)	125 COLONADE ROAD NEPEAN ON K2E 7L9	-/0.0	-0.08	<u>38</u>
<u>1</u>	SCT	Domtar Inc. - Ottawa	125 Colonnade Rd Nepean ON K2E 7L9	-/0.0	-0.08	<u>39</u>

Executive Summary: Site Report Summary - Surrounding Properties

Map Key	DB	Company/Site Name	Address	Dir/Dist (m)	Elev Diff (m)	Page Number
2	BORE		ON	ESE/60.1	-0.03	39
3	WWIS		lot 28 con A ON Well ID: 1504641	ENE/120.0	-1.08	41
4	SPL	Essroc Canada Inc.	Corner of Prince of Wales St and Colannade Rd<UNOFFICIAL> Ottawa ON	NNE/144.7	-1.05	43
5	SCT	A. L. WINDOW AND DOOR CENTRE	107 COLONNADE RD NEPEAN ON K2E 7M3	NW/149.9	-0.39	44
5	SCT	MULTILEK (1991) INC.	107 COLONNADE RD NEPEAN ON K2E 7M3	NW/149.9	-0.39	44
5	GEN	MULTILEK SYSTEMS INC.	107 COLONNADE ROAD NEPEAN ON K2E 7M3	NW/149.9	-0.39	45
5	GEN	MULTILEK (OUT OF BUS) 27-182	107 COLONNADE ROAD NEPEAN ON K2E 7M3	NW/149.9	-0.39	45
5	GEN	MULTILEK SYSTEMS INC. 27-182	107 COLONNADE ROAD NEPEAN ON K2E 7M3	NW/149.9	-0.39	45
5	GEN	MCELHANNEY GROUP LTD.	107 COLONNADE ROAD OTTAWA ON K2E 7M3	NW/149.9	-0.39	45
5	GEN	IMC PHOTOGRAPHIC SERVICES INC. 26-146	107 COLONNADE RD., UNIT 5 NEPEAN ON K2E 7M3	NW/149.9	-0.39	46
5	GEN	IMC PHOTOGRAPHIC SERVICES INC.	107 COLONNADE ROAD UNIT 5 NEPEAN ON K2E 7M3	NW/149.9	-0.39	46
5	SCT	Kessels Upholstering Ltd.	107 Colonnade Rd Unit 7 Nepean ON K2E 7M3	NW/149.9	-0.39	46

Map Key	DB	Company/Site Name	Address	Dir/Dist (m)	Elev Diff (m)	Page Number
5	EHS		107 & 111 Colonnade Road N Ottawa ON K2E7M3	NW/149.9	-0.39	47
6	WWIS		1993 PRINCE OF WALES DR OTTAWA ON Well ID: 7184087	NE/152.7	-1.04	47
7	EHS		1989 and 1993 Prince of Wales Drive Ottawa ON	ENE/154.2	-2.79	49
8	WWIS		lot 29 con A ON Well ID: 1504393	NNE/162.6	-1.04	49
9	CA	1259067 ONTARIO INC.	111 COLONNADE ROAD NEPEAN ON K2E 7M3	NW/164.7	-1.12	52
9	SCT	The Sam Group Ltd.	111 Colonnade Rd Nepean ON K2E 7M3	NW/164.7	-1.12	52
9	EHS		111 Colonnade rd Ottawa (Nepean) ON	NW/164.7	-1.12	53
9	SCT	Hi-Rise Communications Inc.	111 Colonnade Rd Suite 202 Nepean ON K2E 7M3	NW/164.7	-1.12	53
9	EHS		107 & 111 Colonnade Road Ottawa ON	NW/164.7	-1.12	53
9	EHS		107 & 111 Colonnade Road Ottawa ON K2E 7M3	NW/164.7	-1.12	53
10	WWIS		1993 PRINCE OF WALES DR OTTAWA ON Well ID: 7184088	NE/164.9	-2.73	54
11	WWIS		1989 PRINCE OF WHALES DRIVE lot 29 con B Ottawa ON Well ID: 7189354	NE/165.7	-1.39	56
12	GEN	DIPIX SYSTEMS LTD	120 COLONNADE ROAD NEPEAN ON K2E 7J5	WSW/169.3	1.22	58

Map Key	DB	Company/Site Name	Address	Dir/Dist (m)	Elev Diff (m)	Page Number
12	GEN	DIPIX SYSTEMS (OUT OF BUSINESS) 12-026	120 COLONNADE ROAD NEPEAN ON K2E 7J5	WSW/169.3	1.22	58
12	GEN	DIPIX SYSTEMS LTD. (OUT OF BUSINESS)	120 COLONNADE ROAD NEPEAN ON K2E 7J5	WSW/169.3	1.22	58
13	SPL	CANADA POST	STATION AT 141 COLONADE. MOTOR VEHICLE (OPERATING FLUID) OTTAWA CITY ON K2E 1C1	SW/171.3	2.22	58
13	CA	CANADA POST CORP.	141 COLONNADE ROAD NEPEAN CITY ON K2E 1C1	SW/171.3	2.22	59
13	EHS		141 Colonnade Road Ottawa ON	SW/171.3	2.22	59
13	EHS		141 Colonnade Rd Nepean ON K2E	SW/171.3	2.22	59
13	EHS		141 Colonnade Rd Nepean ON K2E	SW/171.3	2.22	60
13	EHS		141 Colonnade Rd Nepean ON K2E	SW/171.3	2.22	60
14	WWIS		1989 PRINCE OF WALES DR OTTAWA ON Well ID: 7184086	NNE/177.9	-1.36	60
15	WWIS		1989 PRINCE OF WALES DR OTTAWA ON Well ID: 7184084	NE/178.2	-2.73	62
16	ECA	City of Ottawa	2009 Prince of Wales Dr Ottawa ON K1P 1J1	E/180.2	-4.39	64
17	WWIS		2001 PRINCE OF WALES DRIVE lot 28 con B NEPEAN ON Well ID: 7171009	ENE/182.8	-4.08	64
18	EHS		1989 and 1993 Prince of Wales Drive Ottawa ON K2C 3J7	NE/184.4	-2.73	66

Map Key	DB	Company/Site Name	Address	Dir/Dist (m)	Elev Diff (m)	Page Number
19	CA	FISHER SCIENTIFIC LTD.	112 COLONNADE ROAD (SWM) NEPEAN CITY ON K2E 7L6	W/185.8	0.95	66
19	GEN	FISHER SCIENTIFIC CO.	112 COLONADE RD. NEPEAN ON K2E 7L6	W/185.8	0.95	66
19	GEN	FISHER SCIENTIFIC LTD.	112 COLONADE RD. NEPEAN ON K2E 7L6	W/185.8	0.95	67
19	GEN	FISHER SCIENTIFIC LTD. 15-394	112 COLONADE RD. NEPEAN ON K2E 7L6	W/185.8	0.95	67
19	GEN	FISHER SCIENTIFIC LIMITED	112 COLONNADE ROAD NEPEAN ON K2E 7L6	W/185.8	0.95	67
19	GEN	FISHER SCIENTIFIC LIMITED	112 COLONNADE ROAD NEPEAN ON K2E 7L6	W/185.8	0.95	67
19	PAP	Fisher Scientific Ltd.	112 Colonnade Rd Ottawa ON K2E 7L6	W/185.8	0.95	68
19	GEN	FISHER SCIENTIFIC	112 Colonnade Road Ottawa ON	W/185.8	0.95	68
20	HINC		18 STEPHANIE AVENUE NEPEAN ON K2E 7A9	ESE/191.5	-2.08	68
21	SPL	Armstrong<UNOFFICIAL>	18 Stephanie Avenue Ottawa ON	ESE/191.6	-2.08	69
22	WWIS		lot 28 con A ON Well ID: 1512022	ESE/199.3	-2.87	69
23	WWIS		lot 28 con A ON Well ID: 1509653	SE/199.4	0.94	73
24	WWIS		1989 PRINCE OF WALES DR OTTAWA ON	NE/199.8	-4.08	75

Map Key	DB	Company/Site Name	Address	Dir/Dist (m)	Elev Diff (m)	Page Number
			Well ID: 7184085			
25	SCT	ACME EXCLUSIVE	10 RIDEAU HEIGHTS DR NEPEAN ON K2E 7A6	S/205.9	2.22	77
26	ECA	Jovan Krstic	1989 Prince of Wales Dr Ottawa ON K1T 1A3	NE/209.3	-4.08	78
27	BORE		ON	S/210.5	2.95	78
28	WWIS		lot 28 con A ON Well ID: 1504378	S/210.7	2.95	79
29	BORE		ON	NE/212.9	-4.08	82
30	EHS		141 Colonnade Road Ottawa ON	WSW/216.2	3.00	84
31	WWIS		lot 28 con A ON Well ID: 1504352	SE/217.4	0.92	84
32	WWIS		lot 28 con A ON Well ID: 1512020	ESE/220.3	-2.12	86
33	WWIS		lot 28 con A ON Well ID: 1511998	ESE/223.8	-2.39	89
34	WWIS		lot 28 con A ON Well ID: 1512028	ESE/244.2	-1.37	93
35	PRT	DRUMMOND FUELS	30 RIDEAU HTS NEPEAN ON K2E 7A6	S/249.4	3.60	96
35	PRT	CONCRETE PIPE	30 RIDEAU HTS NEPEAN ON K2E7A6	S/249.4	3.60	96
35	CA	GEORGE W. DRUMMOND LTD.	30 RIDEAU HEIGHTS DRIVE NEPEAN CITY ON K2E 7A6	S/249.4	3.60	96

Map Key	DB	Company/Site Name	Address	Dir/Dist (m)	Elev Diff (m)	Page Number
35	RST	DRUMMOND FUELS (OTTAWA) LTD	30 RIDEAU HEIGHTS DR NEPEAN ON K2E 7A6	S/249.4	3.60	96
35	EBR	George W. Drummond Ltd.	30 Rideau Heights Drive NEPEAN ON	S/249.4	3.60	96
35	GEN	GEORGE W. DRUMMOND LTD.	30 RIDEAU HEIGHTS DRIVE NEPEAN ON K2E 7A6	S/249.4	3.60	97
35	GEN	GEORGE W. DRUMMOND LTD.	30 RIDEAU HEIGHTS DRIVE NEPEAN ON K2E 7A6	S/249.4	3.60	97
35	GEN	GEORGE W. DRUMMOND LTD. 16-106	30 RIDEAU HEIGHTS DRIVE NEPEAN ON K2E 7A6	S/249.4	3.60	97
35	GEN	GEORGE W. DRUMMOND LTD	30 RIDEAU HEIGHTS DRIVE NEPEAN ON K2E 7A6	S/249.4	3.60	98
35	GEN	GEORGE W. DRUMMOND LIMITED	30 RIDEAU HEIGHTS DRIVE NEPEAN ON K2E 7A6	S/249.4	3.60	98
35	GEN	DURON OTTAWA LIMITED	30 RIDEAU HEIGHTS DRIVE NEPEAN ON K2E 7A6	S/249.4	3.60	99
35	GEN	DURON OTTAWA LIMITED	30 RIDEAU HEIGHTS DRIVE NEPEAN ON K2E 7A6	S/249.4	3.60	99
35	GEN	DURON OTTAWA (OUT OF BUSINESS)	30 RIDEAU HEIGHTS DRIVE NEPEAN ON K2E 7A6	S/249.4	3.60	99
35	GEN	DURON OTTAWA (OUT OF BUSINESS) 13-270	30 RIDEAU HEIGHTS DRIVE NEPEAN ON K2E 7A6	S/249.4	3.60	100
35	RST	DRUMMOND FUELS (OTTAWA) LTD	30 RIDEAU HEIGHTS DR NEPEAN ON K2E 7A6	S/249.4	3.60	100
35	FSTH	DRUMMOND FUELS (OTTAWA) LTD	30 RIDEAU HTS NEPEAN ON	S/249.4	3.60	100

Map Key	DB	Company/Site Name	Address	Dir/Dist (m)	Elev Diff (m)	Page Number
35	FSTH	DRUMMOND FUELS (OTTAWA) LTD	30 RIDEAU HTS NEPEAN ON	S/249.4	3.60	101
35	DTNK	GEORGE W DRUMMOND LIMITED	30 RIDEAU HTS NEPEAN ON	S/249.4	3.60	101
35	DTNK	DRUMMOND FUELS (OTTAWA) LTD	30 RIDEAU HTS NEPEAN ON	S/249.4	3.60	102
35	DTNK	DRUMMOND FUELS (OTTAWA) LTD	30 RIDEAU HTS NEPEAN ON	S/249.4	3.60	102
35	DTNK	DRUMMOND FUELS (OTTAWA) LTD	30 RIDEAU HTS NEPEAN ON	S/249.4	3.60	102
35	DTNK	CONCRETE PIPE	30 RIDEAU HTS NEPEAN ON	S/249.4	3.60	103
35	DTNK	CONCRETE PIPE	30 RIDEAU HTS NEPEAN ON	S/249.4	3.60	103
35	GEN	GEORGE W. DRUMMOND LIMITED	30 Rideau Heights Drive Nepean ON K2E 7A6	S/249.4	3.60	103
35	GEN	GEORGE W. DRUMMOND LIMITED	30 Rideau Heights Drive Nepean ON K2E 7A6	S/249.4	3.60	104
35	GEN	GEORGE W. DRUMMOND LIMITED	30 Rideau Heights Drive Nepean ON K2E 7A6	S/249.4	3.60	104
35	GEN	GEORGE W. DRUMMOND LIMITED	30 Rideau Heights Drive Nepean ON K2E 7A6	S/249.4	3.60	105
35	RST	DRUMMOND FUELS (OTTAWA) LTD	30 RIDEAU HEIGHTS DR NEPEAN ON K2E7A6	S/249.4	3.60	106
35	GEN	GEORGE W. DRUMMOND LIMITED	30 Rideau Heights Drive Nepean ON	S/249.4	3.60	106

Map Key	DB	Company/Site Name	Address	Dir/Dist (m)	Elev Diff (m)	Page Number
35	RST	DRUMMOND FUELS (OTTAWA) LTD	30 RIDEAU HEIGHTS DR NEPEAN ON K2E7A6	S/249.4	3.60	106
35	RST	DRUMMOND FUELS (OTTAWA) LTD	30 RIDEAU HEIGHTS DR NEPEAN ON K2E7A6	S/249.4	3.60	107
35	GEN	GEORGE W. DRUMMOND LIMITED	30 Rideau Heights Drive Nepean ON K2E 7A6	S/249.4	3.60	107
35	GEN	GEORGE W. DRUMMOND LIMITED	30 Rideau Heights Drive Nepean ON K2E 7A6	S/249.4	3.60	107
35	GEN	GEORGE W. DRUMMOND LIMITED	30 Rideau Heights Drive Nepean ON K2E 7A6	S/249.4	3.60	108
35	GEN	GEORGE W. DRUMMOND LIMITED	30 Rideau Heights Drive Nepean ON K2E 7A6	S/249.4	3.60	109
35	RST	DRUMMOND FUELS (OTTAWA) LTD	30 RIDEAU HEIGHTS DR NEPEAN ON K2E7A6	S/249.4	3.60	109
36	SCT	PYLON ELECTRONIC INC.	147 COLONNADE RD NEPEAN ON K2E 7L9	SW/249.4	2.92	109
36	SCT	Pylon Electronics Inc.	147 Colonnade Rd Nepean ON K2E 7L9	SW/249.4	2.92	110
36	GEN	PYLON ELECTRONIC DEVELOPMENT CO.	LTD. 147 COLONNADE ROAD NEPEAN ON K2E 7L9	SW/249.4	2.92	110
36	GEN	PYLON ELECTRONIC DEVELOPMENT CO. LTD.	147 COLONNADE ROAD NEPEAN ON K2E 7L9	SW/249.4	2.92	110
36	GEN	PYLON ELECTRONIC DEVELOPMENT CO. 31-460	LTD. 147 COLONNADE ROAD NEPEAN ON K2E 7L9	SW/249.4	2.92	111
36	GEN	PYLON ELECTRONIC DEVELOPMENT	147 COLONNADE ROAD NEPEAN ON K2E 7L9	SW/249.4	2.92	111

<i>Map Key</i>	<i>DB</i>	<i>Company/Site Name</i>	<i>Address</i>	<i>Dir/Dist (m)</i>	<i>Elev Diff (m)</i>	<i>Page Number</i>
36	GEN	Pylon Electronics Inc	147 Colonnade Road Nepean ON K2E 7L9	SW/249.4	2.92	112
36	GEN	Pylon Electronics Inc	147 Colonnade Road Nepean ON K2E 7L9	SW/249.4	2.92	112
36	GEN	Pylon Electronics Inc	147 Colonnade Road Nepean ON K2E 7L9	SW/249.4	2.92	113
36	GEN	Pylon Electronics Inc	147 Colonnade Road Nepean ON K2E 7L9	SW/249.4	2.92	113
36	GEN	Pylon Electronics Inc	147 Colonnade Road Ottawa ON	SW/249.4	2.92	113
36	GEN	Pylon Electronics Inc	147 Colonnade Road Ottawa ON	SW/249.4	2.92	114
36	GEN	Pylon Electronics Inc	147 Colonnade Road Ottawa ON K2E 7L9	SW/249.4	2.92	114
36	GEN	Pylon Electronics Inc	147 Colonnade Road Ottawa ON K2E 7L9	SW/249.4	2.92	114
36	GEN	Pylon Electronics Inc	147 Colonnade Road Ottawa ON K2E 7L9	SW/249.4	2.92	115
36	GEN	Pylon Electronics Inc.	147 Colonnade Road Ottawa ON K2E 7L9	SW/249.4	2.92	115
36	GEN	Pylon Electronics Inc.	147 Colonnade Road Ottawa ON K2E 7L9	SW/249.4	2.92	115
37	CA	2058744 Ontario Corp.	81 & 103 Colonnade Rd N Nepean Ottawa ON	NW/249.5	-1.14	116
37	ECA	2058744 Ontario Corp.	81 & 103 Colonnade Road North Ottawa ON K2E 1A9	NW/249.5	-1.14	116

<i>Map Key</i>	<i>DB</i>	<i>Company/Site Name</i>	<i>Address</i>	<i>Dir/Dist (m)</i>	<i>Elev Diff (m)</i>	<i>Page Number</i>
--------------------	-----------	--------------------------	----------------	---------------------	--------------------------	------------------------

Executive Summary: Summary By Data Source

BORE - Borehole

A search of the BORE database, dated 1875-Jul 2018 has found that there are 3 BORE site(s) within approximately 0.25 kilometers of the project property.

<u>Equal/Higher Elevation</u>	<u>Address</u>	<u>Direction</u>	<u>Distance (m)</u>	<u>Map Key</u>
	ON	S	210.47	<u>27</u>

<u>Lower Elevation</u>	<u>Address</u>	<u>Direction</u>	<u>Distance (m)</u>	<u>Map Key</u>
	ON	ESE	60.13	<u>2</u>
	ON	NE	212.86	<u>29</u>

CA - Certificates of Approval

A search of the CA database, dated 1985-Oct 30, 2011* has found that there are 5 CA site(s) within approximately 0.25 kilometers of the project property.

<u>Equal/Higher Elevation</u>	<u>Address</u>	<u>Direction</u>	<u>Distance (m)</u>	<u>Map Key</u>
CANADA POST CORP.	141 COLONNADE ROAD NEPEAN CITY ON K2E 1C1	SW	171.31	<u>13</u>
FISHER SCIENTIFIC LTD.	112 COLONNADE ROAD (SWM) NEPEAN CITY ON K2E 7L6	W	185.80	<u>19</u>
GEORGE W. DRUMMOND LTD.	30 RIDEAU HEIGHTS DRIVE NEPEAN CITY ON K2E 7A6	S	249.42	<u>35</u>

<u>Lower Elevation</u>	<u>Address</u>	<u>Direction</u>	<u>Distance (m)</u>	<u>Map Key</u>
-------------------------------	-----------------------	-------------------------	----------------------------	-----------------------

1259067 ONTARIO INC.	111 COLONNADE ROAD NEPEAN ON K2E 7M3	NW	164.66	9
2058744 Ontario Corp.	81 & 103 Colonnade Rd N Nepean Ottawa ON	NW	249.53	37

DELISTED TANK - Delisted Fuel Tanks

A search of the DELISTED TANK database, dated Jul 31, 2020 has found that there are 6 DELISTED TANK site(s) within approximately 0.25 kilometers of the project property.

<u>Equal/Higher Elevation</u>	<u>Address</u>	<u>Direction</u>	<u>Distance (m)</u>	<u>Map Key</u>
CONCRETE PIPE	30 RIDEAU HTS NEPEAN ON	S	249.42	35
CONCRETE PIPE	30 RIDEAU HTS NEPEAN ON	S	249.42	35
GEORGE W DRUMMOND LIMITED	30 RIDEAU HTS NEPEAN ON	S	249.42	35
DRUMMOND FUELS (OTTAWA) LTD	30 RIDEAU HTS NEPEAN ON	S	249.42	35
DRUMMOND FUELS (OTTAWA) LTD	30 RIDEAU HTS NEPEAN ON	S	249.42	35
DRUMMOND FUELS (OTTAWA) LTD	30 RIDEAU HTS NEPEAN ON	S	249.42	35

EBR - Environmental Registry

A search of the EBR database, dated 1994-Aug 31, 2020 has found that there are 1 EBR site(s) within approximately 0.25 kilometers of the project property.

<u>Equal/Higher Elevation</u>	<u>Address</u>	<u>Direction</u>	<u>Distance (m)</u>	<u>Map Key</u>
George W. Drummond Ltd.	30 Rideau Heights Drive NEPEAN ON	S	249.42	35

ECA - Environmental Compliance Approval

A search of the ECA database, dated Oct 2011-Aug 31, 2020 has found that there are 3 ECA site(s) within approximately 0.25 kilometers of the project property.

<u>Lower Elevation</u>	<u>Address</u>	<u>Direction</u>	<u>Distance (m)</u>	<u>Map Key</u>
City of Ottawa	2009 Prince of Wales Dr Ottawa ON K1P 1J1	E	180.24	<u>16</u>
Jovan Krstic	1989 Prince of Wales Dr Ottawa ON K1T 1A3	NE	209.28	<u>26</u>
2058744 Ontario Corp.	81 & 103 Colonnade Road North Ottawa ON K2E 1A9	NW	249.53	<u>37</u>

EHS - ERIS Historical Searches

A search of the EHS database, dated 1999-Jul 31, 2020 has found that there are 11 EHS site(s) within approximately 0.25 kilometers of the project property.

<u>Equal/Higher Elevation</u>	<u>Address</u>	<u>Direction</u>	<u>Distance (m)</u>	<u>Map Key</u>
	141 Colonnade Road Ottawa ON	SW	171.31	<u>13</u>
	141 Colonnade Rd Nepean ON K2E	SW	171.31	<u>13</u>
	141 Colonnade Rd Nepean ON K2E	SW	171.31	<u>13</u>
	141 Colonnade Rd Nepean ON K2E	SW	171.31	<u>13</u>
	141 Colonnade Road Ottawa ON	WSW	216.18	<u>30</u>

<u>Lower Elevation</u>	<u>Address</u>	<u>Direction</u>	<u>Distance (m)</u>	<u>Map Key</u>
-------------------------------	-----------------------	-------------------------	----------------------------	-----------------------

107 & 111 Colonnade Road N Ottawa ON K2E7M3	NW	149.94	5
1989 and 1993 Prince of Wales Drive Ottawa ON	ENE	154.22	7
107 & 111 Colonnade Road Ottawa ON K2E 7M3	NW	164.66	9
107 & 111 Colonnade Road Ottawa ON	NW	164.66	9
111 Colonnade rd Ottawa (Nepean) ON	NW	164.66	9
1989 and 1993 Prince of Wales Drive Ottawa ON K2C 3J7	NE	184.36	18

FSTH - Fuel Storage Tank - Historic

A search of the FSTH database, dated Pre-Jan 2010* has found that there are 2 FSTH site(s) within approximately 0.25 kilometers of the project property.

<u>Equal/Higher Elevation</u>	<u>Address</u>	<u>Direction</u>	<u>Distance (m)</u>	<u>Map Key</u>
DRUMMOND FUELS (OTTAWA) LTD	30 RIDEAU HTS NEPEAN ON	S	249.42	35
DRUMMOND FUELS (OTTAWA) LTD	30 RIDEAU HTS NEPEAN ON	S	249.42	35

GEN - Ontario Regulation 347 Waste Generators Summary

A search of the GEN database, dated 1986-Jul 31, 2020 has found that there are 58 GEN site(s) within approximately 0.25 kilometers of the project property.

<u>Equal/Higher Elevation</u>	<u>Address</u>	<u>Direction</u>	<u>Distance (m)</u>	<u>Map Key</u>
DIPIX SYSTEMS LTD	120 COLONNADE ROAD NEPEAN ON K2E 7J5	WSW	169.27	12

<u>Equal/Higher Elevation</u>	<u>Address</u>	<u>Direction</u>	<u>Distance (m)</u>	<u>Map Key</u>
DIPIX SYSTEMS (OUT OF BUSINESS) 12-026	120 COLONNADE ROAD NEPEAN ON K2E 7J5	WSW	169.27	<u>12</u>
DIPIX SYSTEMS LTD. (OUT OF BUSINESS)	120 COLONNADE ROAD NEPEAN ON K2E 7J5	WSW	169.27	<u>12</u>
FISHER SCIENTIFIC CO.	112 COLONADE RD. NEPEAN ON K2E 7L6	W	185.80	<u>19</u>
FISHER SCIENTIFIC LTD.	112 COLONADE RD. NEPEAN ON K2E 7L6	W	185.80	<u>19</u>
FISHER SCIENTIFIC LTD. 15-394	112 COLONADE RD. NEPEAN ON K2E 7L6	W	185.80	<u>19</u>
FISHER SCIENTIFIC LIMITED	112 COLONNADE ROAD NEPEAN ON K2E 7L6	W	185.80	<u>19</u>
FISHER SCIENTIFIC LIMITED	112 COLONNADE ROAD NEPEAN ON K2E 7L6	W	185.80	<u>19</u>
FISHER SCIENTIFIC	112 Colonnade Road Ottawa ON	W	185.80	<u>19</u>
GEORGE W. DRUMMOND LIMITED	30 Rideau Heights Drive Nepean ON K2E 7A6	S	249.42	<u>35</u>
DURON OTTAWA (OUT OF BUSINESS) 13-270	30 RIDEAU HEIGHTS DRIVE NEPEAN ON K2E 7A6	S	249.42	<u>35</u>
GEORGE W. DRUMMOND LIMITED	30 Rideau Heights Drive Nepean ON K2E 7A6	S	249.42	<u>35</u>
GEORGE W. DRUMMOND LIMITED	30 Rideau Heights Drive Nepean ON K2E 7A6	S	249.42	<u>35</u>

<u>Equal/Higher Elevation</u>	<u>Address</u>	<u>Direction</u>	<u>Distance (m)</u>	<u>Map Key</u>
GEORGE W. DRUMMOND LIMITED	30 Rideau Heights Drive Nepean ON	S	249.42	35
GEORGE W. DRUMMOND LIMITED	30 Rideau Heights Drive Nepean ON K2E 7A6	S	249.42	35
GEORGE W. DRUMMOND LIMITED	30 Rideau Heights Drive Nepean ON K2E 7A6	S	249.42	35
GEORGE W. DRUMMOND LIMITED	30 Rideau Heights Drive Nepean ON K2E 7A6	S	249.42	35
GEORGE W. DRUMMOND LIMITED	30 Rideau Heights Drive Nepean ON K2E 7A6	S	249.42	35
GEORGE W. DRUMMOND LTD.	30 RIDEAU HEIGHTS DRIVE NEPEAN ON K2E 7A6	S	249.42	35
GEORGE W. DRUMMOND LTD.	30 RIDEAU HEIGHTS DRIVE NEPEAN ON K2E 7A6	S	249.42	35
GEORGE W. DRUMMOND LTD. 16-106	30 RIDEAU HEIGHTS DRIVE NEPEAN ON K2E 7A6	S	249.42	35
GEORGE W. DRUMMOND LTD	30 RIDEAU HEIGHTS DRIVE NEPEAN ON K2E 7A6	S	249.42	35
GEORGE W. DRUMMOND LIMITED	30 RIDEAU HEIGHTS DRIVE NEPEAN ON K2E 7A6	S	249.42	35
DURON OTTAWA LIMITED	30 RIDEAU HEIGHTS DRIVE NEPEAN ON K2E 7A6	S	249.42	35

<u>Equal/Higher Elevation</u>	<u>Address</u>	<u>Direction</u>	<u>Distance (m)</u>	<u>Map Key</u>
DURON OTTAWA LIMITED	30 RIDEAU HEIGHTS DRIVE NEPEAN ON K2E 7A6	S	249.42	<u>35</u>
DURON OTTAWA (OUT OF BUSINESS)	30 RIDEAU HEIGHTS DRIVE NEPEAN ON K2E 7A6	S	249.42	<u>35</u>
GEORGE W. DRUMMOND LIMITED	30 Rideau Heights Drive Nepean ON K2E 7A6	S	249.42	<u>35</u>
PYLON ELECTRONIC DEVELOPMENT CO.	LTD. 147 COLONNADE ROAD NEPEAN ON K2E 7L9	SW	249.44	<u>36</u>
PYLON ELECTRONIC DEVELOPMENT CO. LTD.	147 COLONNADE ROAD NEPEAN ON K2E 7L9	SW	249.44	<u>36</u>
PYLON ELECTRONIC DEVELOPMENT CO. 31-460	LTD. 147 COLONNADE ROAD NEPEAN ON K2E 7L9	SW	249.44	<u>36</u>
PYLON ELECTRONIC DEVELOPMENT	147 COLONNADE ROAD NEPEAN ON K2E 7L9	SW	249.44	<u>36</u>
Pylon Electronics Inc	147 Colonnade Road Nepean ON K2E 7L9	SW	249.44	<u>36</u>
Pylon Electronics Inc	147 Colonnade Road Nepean ON K2E 7L9	SW	249.44	<u>36</u>
Pylon Electronics Inc	147 Colonnade Road Nepean ON K2E 7L9	SW	249.44	<u>36</u>
Pylon Electronics Inc	147 Colonnade Road Nepean ON K2E 7L9	SW	249.44	<u>36</u>
Pylon Electronics Inc	147 Colonnade Road Ottawa ON	SW	249.44	<u>36</u>

<u>Equal/Higher Elevation</u>	<u>Address</u>	<u>Direction</u>	<u>Distance (m)</u>	<u>Map Key</u>
Pylon Electronics Inc	147 Colonnade Road Ottawa ON	SW	249.44	36
Pylon Electronics Inc	147 Colonnade Road Ottawa ON K2E 7L9	SW	249.44	36
Pylon Electronics Inc	147 Colonnade Road Ottawa ON K2E 7L9	SW	249.44	36
Pylon Electronics Inc	147 Colonnade Road Ottawa ON K2E 7L9	SW	249.44	36
Pylon Electronics Inc.	147 Colonnade Road Ottawa ON K2E 7L9	SW	249.44	36
Pylon Electronics Inc.	147 Colonnade Road Ottawa ON K2E 7L9	SW	249.44	36

<u>Lower Elevation</u>	<u>Address</u>	<u>Direction</u>	<u>Distance (m)</u>	<u>Map Key</u>
DOMTAR EDDY SPECIALTY PAPERS	125 COLONNADE ROAD NEPEAN ON K2E 7L9	-	0.00	1
DOMTAR INC	125 COLONNADE ROAD NEPEAN ON K2E 7L9	-	0.00	1
E.B. EDDY FOREST PRODUCTS LTD.	125 COLONNADE ROAD NEPEAN ON K2E 7L9	-	0.00	1
E.B. EDDY FOREST PRODUCTS LTD. 49-087	(SHEETING DIV.) 125 COLONNADE RD. NEPEAN, C/O 6 BOOTH ST. OTTAWA ON K2E 7L9	-	0.00	1
E.B. EDDY FOREST PRODUCTS LIMITED	125 COLONNADE ROAD NEPEAN ON K2E 7L9	-	0.00	1

E.B. EDDY (SEE & USE ON0001448)ED	125 COLONNADE ROAD NEPEAN ON K2E 7L9	-	0.00	1
MERIT PROVINCIAL FRUIT CO.	125 COLONADE RD. NEPEAN ON K2E 7L9	-	0.00	1
MERIT PROVINCIAL FRUIT (OUT OF BUSINESS)	125 COLONADE RD. NEPEAN ON K2E 7L9	-	0.00	1
MERIT PROVINCIAL FRUIT CO. 25-467	125 COLONADE RD. NEPEAN ON K2E 7L9	-	0.00	1
MERIT PROVINCIAL FRUIT (OUT OF BUSINESS)	125 COLONADE ROAD NEPEAN ON K2E 7L9	-	0.00	1
MULTILEK SYSTEMS INC.	107 COLONNADE ROAD NEPEAN ON K2E 7M3	NW	149.94	5
MULTILEK (OUT OF BUS) 27-182	107 COLONNADE ROAD NEPEAN ON K2E 7M3	NW	149.94	5
MULTILEK SYSTEMS INC. 27-182	107 COLONNADE ROAD NEPEAN ON K2E 7M3	NW	149.94	5
MCELHANNEY GROUP LTD.	107 COLONNADE ROAD OTTAWA ON K2E 7M3	NW	149.94	5
IMC PHOTOGRAPHIC SERVICES INC. 26-146	107 COLONNADE RD., UNIT 5 NEPEAN ON K2E 7M3	NW	149.94	5
IMC PHOTOGRAPHIC SERVICES INC.	107 COLONNADE ROAD UNIT 5 NEPEAN ON K2E 7M3	NW	149.94	5

HINC - TSSA Historic Incidents

A search of the HINC database, dated 2006-June 2009* has found that there are 1 HINC site(s) within approximately 0.25 kilometers of the project property.

<u>Lower Elevation</u>	<u>Address</u>	<u>Direction</u>	<u>Distance (m)</u>	<u>Map Key</u>
	18 STEPHANIE AVENUE NEPEAN ON K2E 7A9	ESE	191.46	20

PAP - Canadian Pulp and Paper

A search of the PAP database, dated 1999, 2002, 2004, 2005, 2009-2014 has found that there are 1 PAP site(s) within approximately 0.25 kilometers of the project property.

<u>Equal/Higher Elevation</u>	<u>Address</u>	<u>Direction</u>	<u>Distance (m)</u>	<u>Map Key</u>
Fisher Scientific Ltd.	112 Colonnade Rd Ottawa ON K2E 7L6	W	185.80	19

PRT - Private and Retail Fuel Storage Tanks

A search of the PRT database, dated 1989-1996* has found that there are 2 PRT site(s) within approximately 0.25 kilometers of the project property.

<u>Equal/Higher Elevation</u>	<u>Address</u>	<u>Direction</u>	<u>Distance (m)</u>	<u>Map Key</u>
CONCRETE PIPE	30 RIDEAU HTS NEPEAN ON K2E7A6	S	249.42	35
DRUMMOND FUELS	30 RIDEAU HTS NEPEAN ON K2E 7A6	S	249.42	35

RST - Retail Fuel Storage Tanks

A search of the RST database, dated 1999-Jan 31, 2020 has found that there are 6 RST site(s) within approximately 0.25 kilometers of the project property.

<u>Equal/Higher Elevation</u>	<u>Address</u>	<u>Direction</u>	<u>Distance (m)</u>	<u>Map Key</u>
DRUMMOND FUELS (OTTAWA) LTD	30 RIDEAU HEIGHTS DR NEPEAN ON K2E7A6	S	249.42	35
DRUMMOND FUELS (OTTAWA) LTD	30 RIDEAU HEIGHTS DR NEPEAN ON K2E7A6	S	249.42	35
DRUMMOND FUELS (OTTAWA) LTD	30 RIDEAU HEIGHTS DR NEPEAN ON K2E 7A6	S	249.42	35

<u>Equal/Higher Elevation</u>	<u>Address</u>	<u>Direction</u>	<u>Distance (m)</u>	<u>Map Key</u>
DRUMMOND FUELS (OTTAWA) LTD	30 RIDEAU HEIGHTS DR NEPEAN ON K2E7A6	S	249.42	35
DRUMMOND FUELS (OTTAWA) LTD	30 RIDEAU HEIGHTS DR NEPEAN ON K2E 7A6	S	249.42	35
DRUMMOND FUELS (OTTAWA) LTD	30 RIDEAU HEIGHTS DR NEPEAN ON K2E7A6	S	249.42	35

SCT - Scott's Manufacturing Directory

A search of the SCT database, dated 1992-Mar 2011* has found that there are 10 SCT site(s) within approximately 0.25 kilometers of the project property.

<u>Equal/Higher Elevation</u>	<u>Address</u>	<u>Direction</u>	<u>Distance (m)</u>	<u>Map Key</u>
ACME EXCLUSIVE	10 RIDEAU HEIGHTS DR NEPEAN ON K2E 7A6	S	205.90	25

PYLON ELECTRONIC INC.	147 COLONNADE RD NEPEAN ON K2E 7L9	SW	249.44	36
-----------------------	---------------------------------------	----	--------	--------------------

Pylon Electronics Inc.	147 Colonnade Rd Nepean ON K2E 7L9	SW	249.44	36
------------------------	---------------------------------------	----	--------	--------------------

<u>Lower Elevation</u>	<u>Address</u>	<u>Direction</u>	<u>Distance (m)</u>	<u>Map Key</u>
Domtar Eddy Specialty Paper Inc.	125 Colonnade Rd Nepean ON K2E 7L9	-	0.00	1

Domtar Inc. - Ottawa	125 Colonnade Rd Nepean ON K2E 7L9	-	0.00	1
----------------------	---------------------------------------	---	------	-------------------

MULTILEK (1991) INC.	107 COLONNADE RD NEPEAN ON K2E 7M3	NW	149.94	5
----------------------	---------------------------------------	----	--------	-------------------

A. L. WINDOW AND DOOR CENTRE	107 COLONNADE RD NEPEAN ON K2E 7M3	NW	149.94	5
------------------------------	---------------------------------------	----	--------	-------------------

Kessels Upholstering Ltd.	107 Colonnade Rd Unit 7 Nepean ON K2E 7M3	NW	149.94	5
Hi-Rise Communications Inc.	111 Colonnade Rd Suite 202 Nepean ON K2E 7M3	NW	164.66	9
The Sam Group Ltd.	111 Colonnade Rd Nepean ON K2E 7M3	NW	164.66	9

SPL - Ontario Spills

A search of the SPL database, dated 1988-Nov 2019 has found that there are 3 SPL site(s) within approximately 0.25 kilometers of the project property.

<u>Equal/Higher Elevation</u>	<u>Address</u>	<u>Direction</u>	<u>Distance (m)</u>	<u>Map Key</u>
CANADA POST	STATION AT 141 COLONADE. MOTOR VEHICLE (OPERATING FLUID) OTTAWA CITY ON K2E 1C1	SW	171.31	13

<u>Lower Elevation</u>	<u>Address</u>	<u>Direction</u>	<u>Distance (m)</u>	<u>Map Key</u>
Essroc Canada Inc.	Corner of Prince of Wales St and Colonnade Rd<UNOFFICIAL> Ottawa ON	NNE	144.67	4
Armstrong<UNOFFICIAL>	18 Stephanie Avenue Ottawa ON	ESE	191.60	21

WWIS - Water Well Information System

A search of the WWIS database, dated Apr 30, 2020 has found that there are 16 WWIS site(s) within approximately 0.25 kilometers of the project property.

<u>Equal/Higher Elevation</u>	<u>Address</u>	<u>Direction</u>	<u>Distance (m)</u>	<u>Map Key</u>
	lot 28 con A ON <i>Well ID:</i> 1509653	SE	199.39	23
	lot 28 con A ON	S	210.65	28

<u>Equal/Higher Elevation</u>	<u>Address</u>	<u>Direction</u>	<u>Distance (m)</u>	<u>Map Key</u>
	<i>Well ID:</i> 1504378			
	lot 28 con A ON	SE	217.36	<u>31</u>
	<i>Well ID:</i> 1504352			
<u>Lower Elevation</u>	<u>Address</u>	<u>Direction</u>	<u>Distance (m)</u>	<u>Map Key</u>
	lot 28 con A ON	ENE	120.00	<u>3</u>
	<i>Well ID:</i> 1504641			
	1993 PRINCE OF WALES DR OTTAWA ON	NE	152.66	<u>6</u>
	<i>Well ID:</i> 7184087			
	lot 29 con A ON	NNE	162.63	<u>8</u>
	<i>Well ID:</i> 1504393			
	1993 PRINCE OF WALES DR OTTAWA ON	NE	164.94	<u>10</u>
	<i>Well ID:</i> 7184088			
	1989 PRINCE OF WALES DRIVE lot 29 con B Ottawa ON	NE	165.69	<u>11</u>
	<i>Well ID:</i> 7189354			
	1989 PRINCE OF WALES DR OTTAWA ON	NNE	177.92	<u>14</u>
	<i>Well ID:</i> 7184086			
	1989 PRINCE OF WALES DR OTTAWA ON	NE	178.18	<u>15</u>
	<i>Well ID:</i> 7184084			
	2001 PRINCE OF WALES DRIVE lot 28 con B NEPEAN ON	ENE	182.83	<u>17</u>
	<i>Well ID:</i> 7171009			
	lot 28 con A ON	ESE	199.30	<u>22</u>
	<i>Well ID:</i> 1512022			
	1989 PRINCE OF WALES DR OTTAWA ON	NE	199.84	<u>24</u>

Well ID: 7184085

lot 28 con A
ON

ESE

220.30

[32](#)

Well ID: 1512020

lot 28 con A
ON

ESE

223.83

[33](#)

Well ID: 1511998

lot 28 con A
ON

ESE

244.20

[34](#)

Well ID: 1512028

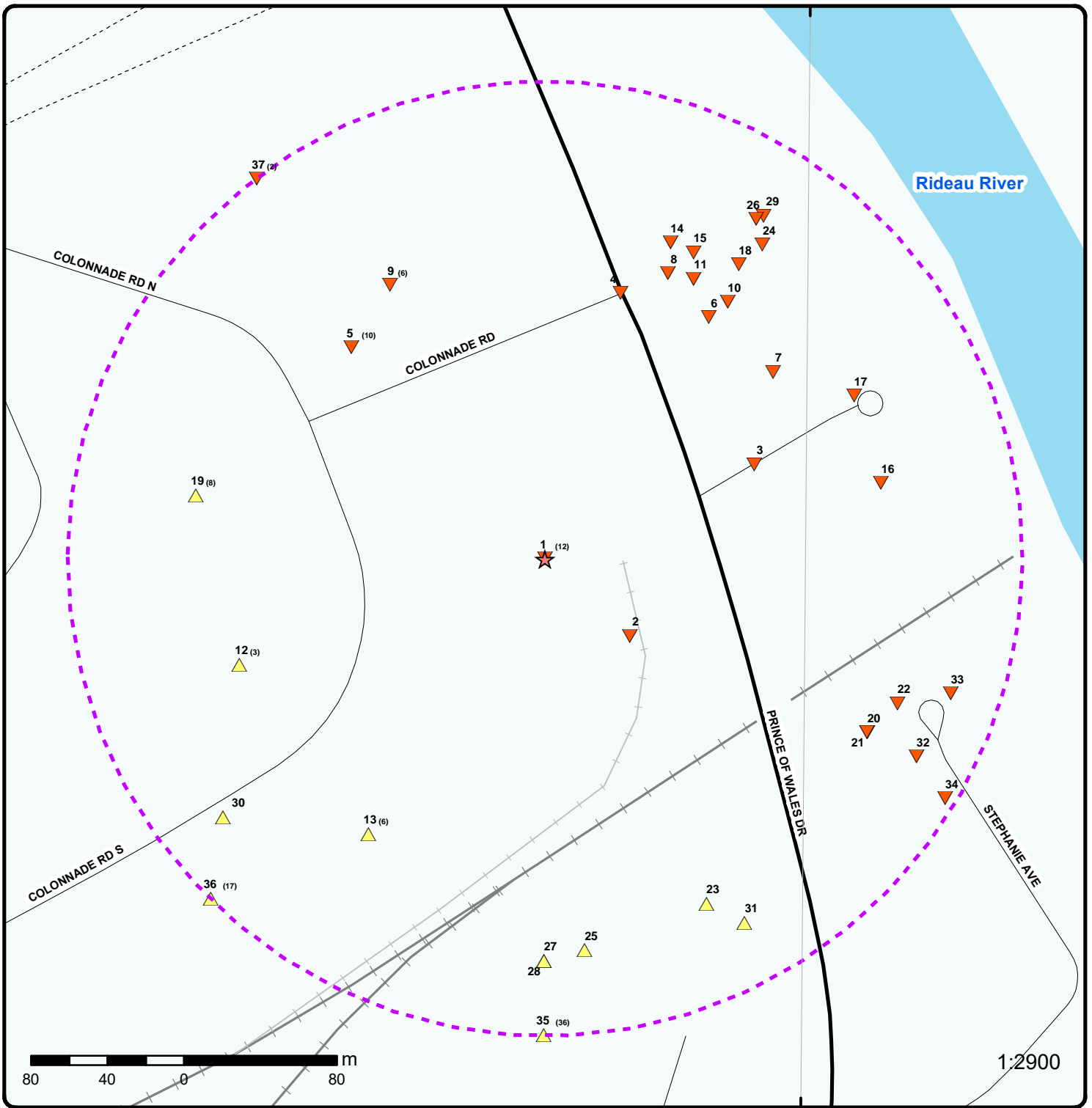

Map : 0.25 Kilometer Radius

Order Number: 20291700119

Address: 125 Colonnade Road, Nepean, ON



Project Property	Expressway	Industrial and Resource - Regions	National Park
Buffer Outline	Principal Highway	Main Line	Provincial or Territorial Park
Eris Sites with Higher Elevation	Secondary Highway	Sidetrack	Other Park
Eris Sites with Same Elevation	Major Road	Transit Line	Golf Course or Driving Range
Eris Sites with Lower Elevation	Local road	Abandoned Line	Park or Sports Field
Eris Sites with Unknown Elevation	Trail	Proposed Road	Other Recreation Area
	Ferry Route/Ice Road		



Aerial Year: 2019

Address: 125 Colonnade Road, Nepean, ON

Source: ESRI World Imagery

Order Number: 20291700119



© ERIS Information Limited Partnership

75°43'30"W

75°42'W

75°40'30"W

45°21'N

45°21'N

45°19'30"N

45°19'30"N

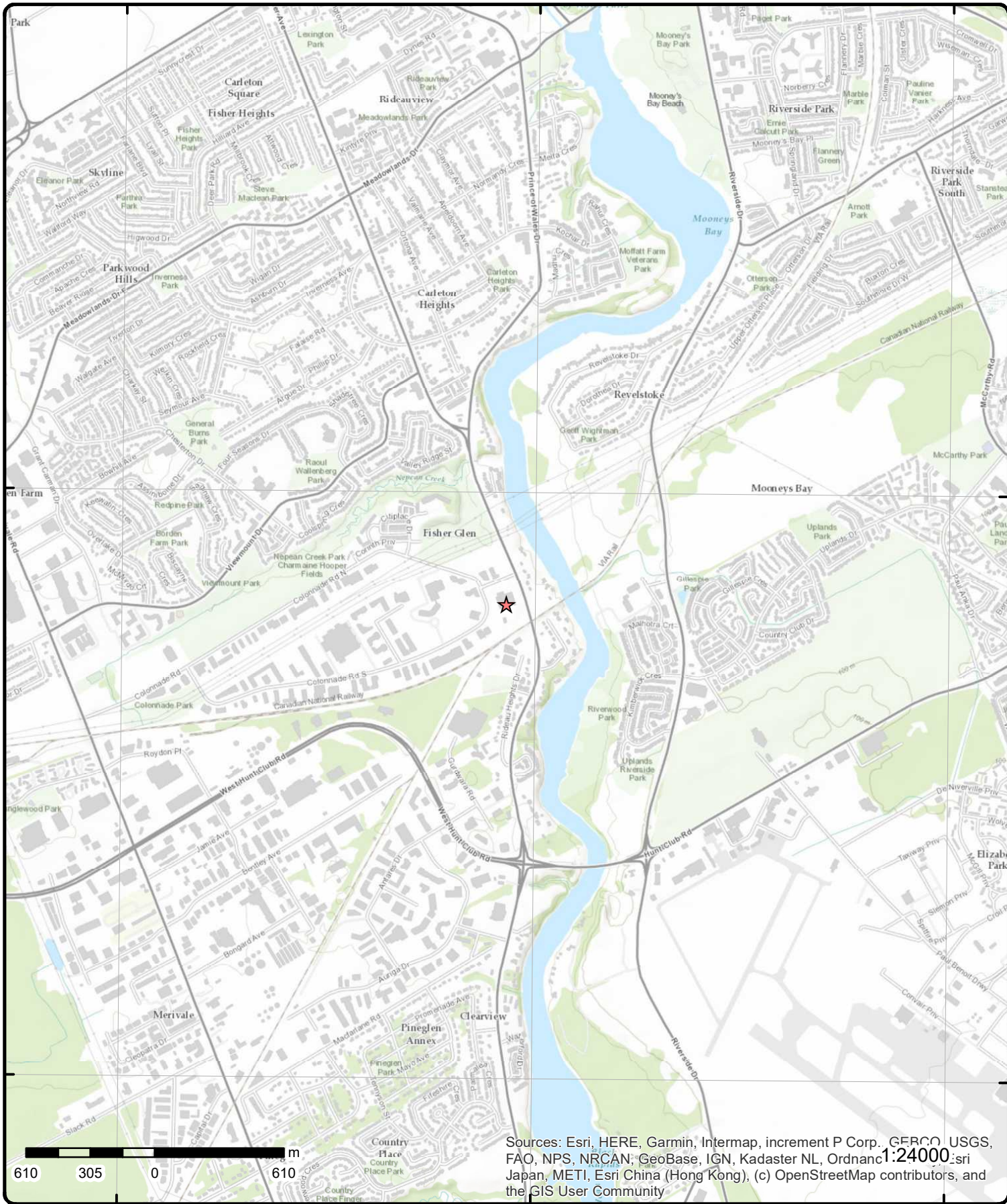

Topographic Map

Address: 125 Colonnade Road, ON

Source: ESRI World Topographic Map

Order Number: 20291700119



© ERIS Information Limited Partnership

Detail Report

Map Key	Number of Records	Direction/ Distance (m)	Elev/Diff (m)	Site	DB
<u>1</u>	1 of 12	-/0.0	83.9 / -0.08	Domtar Eddy Specialty Paper Inc. 125 Colonnade Rd Nepean ON K2E 7L9	SCT
Established:					
Plant Size (ft²):					
Employment:		50			
--Details--					
Description:		Paperboard Mills			
SIC/NAICS Code:		322130			
Description:		All Other Converted Paper Product Manufacturing			
SIC/NAICS Code:		322299			
<u>1</u>	2 of 12	-/0.0	83.9 / -0.08	DOMTAR EDDY SPECIALTY PAPERS 125 COLONNADE ROAD NEPEAN ON K2E 7L9	GEN
Generator No:		ON0001448		PO Box No:	
Status:				Country:	
Approval Years:		00,01		Choice of Contact:	
Contam. Facility:				Co Admin:	
MHSW Facility:				Phone No Admin:	
SIC Code:		2719			
SIC Description:		OTHER PAPER IND.			
<u>Detail(s)</u>					
Waste Class:		213			
Waste Class Desc:		PETROLEUM DISTILLATES			
Waste Class:		241			
Waste Class Desc:		HALOGENATED SOLVENTS			
Waste Class:		252			
Waste Class Desc:		WASTE OILS & LUBRICANTS			
<u>1</u>	3 of 12	-/0.0	83.9 / -0.08	DOMTAR INC 125 COLONNADE ROAD NEPEAN ON K2E 7L9	GEN
Generator No:		ON0001448		PO Box No:	
Status:				Country:	
Approval Years:		02,03,04,05,06		Choice of Contact:	
Contam. Facility:				Co Admin:	
MHSW Facility:				Phone No Admin:	
SIC Code:					
SIC Description:					
<u>Detail(s)</u>					

Map Key	Number of Records	Direction/ Distance (m)	Elev/Diff (m)	Site	DB
Waste Class:		112			
Waste Class Desc:		ACID WASTE - HEAVY METALS			
Waste Class:		122			
Waste Class Desc:		ALKALINE WASTES - OTHER METALS			
Waste Class:		145			
Waste Class Desc:		PAINT/PIGMENT/COATING RESIDUES			
Waste Class:		241			
Waste Class Desc:		HALOGENATED SOLVENTS			
Waste Class:		251			
Waste Class Desc:		OIL SKIMMINGS & SLUDGES			
Waste Class:		213			
Waste Class Desc:		PETROLEUM DISTILLATES			
Waste Class:		252			
Waste Class Desc:		WASTE OILS & LUBRICANTS			

<u>1</u>	4 of 12	-0.0	83.9 / -0.08	E.B. EDDY FOREST PRODUCTS LTD. 125 COLONNADE ROAD NEPEAN ON K2E 7L9	GEN
Generator No:	ON0009806			PO Box No:	
Status:				Country:	
Approval Years:	92,93,97			Choice of Contact:	
Contam. Facility:				Co Admin:	
MHSW Facility:				Phone No Admin:	
SIC Code:	2719				
SIC Description:	OTHER PAPER IND.				

Detail(s)

Waste Class:	213
Waste Class Desc:	PETROLEUM DISTILLATES
Waste Class:	241
Waste Class Desc:	HALOGENATED SOLVENTS
Waste Class:	252
Waste Class Desc:	WASTE OILS & LUBRICANTS

<u>1</u>	5 of 12	-0.0	83.9 / -0.08	E.B. EDDY FOREST PRODUCTS LTD. 49-087 (SHEETING DIV.) 125 COLONNADE RD. NEPEAN, C/O 6 BOOTH ST. OTTAWA ON K2E 7L9	GEN
Generator No:	ON0009806			PO Box No:	
Status:				Country:	
Approval Years:	94,95,96			Choice of Contact:	
Contam. Facility:				Co Admin:	
MHSW Facility:				Phone No Admin:	
SIC Code:	2719				
SIC Description:	OTHER PAPER IND.				

Detail(s)

Waste Class:	213
Waste Class Desc:	PETROLEUM DISTILLATES

Map Key	Number of Records	Direction/ Distance (m)	Elev/Diff (m)	Site	DB
Waste Class:		241			
Waste Class Desc:		HALOGENATED SOLVENTS			
Waste Class:		252			
Waste Class Desc:		WASTE OILS & LUBRICANTS			
1	6 of 12	-0.0	83.9 / -0.08	E.B. EDDY FOREST PRODUCTS LIMITED 125 COLONNADE ROAD NEPEAN ON K2E 7L9	GEN
Generator No:	ON0009806			PO Box No:	
Status:				Country:	
Approval Years:	98,99			Choice of Contact:	
Contam. Facility:				Co Admin:	
MHSW Facility:				Phone No Admin:	
SIC Code:	2719				
SIC Description:	OTHER PAPER IND.				
Detail(s)					
Waste Class:		213			
Waste Class Desc:		PETROLEUM DISTILLATES			
Waste Class:		241			
Waste Class Desc:		HALOGENATED SOLVENTS			
Waste Class:		252			
Waste Class Desc:		WASTE OILS & LUBRICANTS			
1	7 of 12	-0.0	83.9 / -0.08	E.B. EDDY (SEE & USE ON0001448)ED 125 COLONNADE ROAD NEPEAN ON K2E 7L9	GEN
Generator No:	ON0009806			PO Box No:	
Status:				Country:	
Approval Years:	00,01			Choice of Contact:	
Contam. Facility:				Co Admin:	
MHSW Facility:				Phone No Admin:	
SIC Code:	2719				
SIC Description:	OTHER PAPER IND.				
Detail(s)					
Waste Class:		213			
Waste Class Desc:		PETROLEUM DISTILLATES			
Waste Class:		241			
Waste Class Desc:		HALOGENATED SOLVENTS			
Waste Class:		252			
Waste Class Desc:		WASTE OILS & LUBRICANTS			
1	8 of 12	-0.0	83.9 / -0.08	MERIT PROVINCIAL FRUIT CO. 125 COLONNADE RD. NEPEAN ON K2E 7L9	GEN
Generator No:	ON0011300			PO Box No:	
Status:				Country:	
Approval Years:	88,89,90			Choice of Contact:	
Contam. Facility:				Co Admin:	

Map Key	Number of Records	Direction/ Distance (m)	Elev/Diff (m)	Site	DB
MHSW Facility: SIC Code: 6351 SIC Description:		GARAGES(GEN. REPAIR)		Phone No Admin:	
<u>Detail(s)</u>					
Waste Class: Waste Class Desc:		213 PETROLEUM DISTILLATES			
Waste Class: Waste Class Desc:		252 WASTE OILS & LUBRICANTS			
<u>1</u>	9 of 12	-/0.0	83.9 / -0.08	MERIT PROVINCIAL FRUIT (OUT OF BUSINESS) 125 COLONADE RD. NEPEAN ON K2E 7L9	GEN
Generator No: ON0011300 Status: Approval Years: 92,93,96,97 Contam. Facility: MHSW Facility: SIC Code: 6351 SIC Description:		GARAGES(GEN. REPAIR)		PO Box No: Country: Choice of Contact: Co Admin: Phone No Admin:	
<u>Detail(s)</u>					
Waste Class: Waste Class Desc:		213 PETROLEUM DISTILLATES			
Waste Class: Waste Class Desc:		252 WASTE OILS & LUBRICANTS			
<u>1</u>	10 of 12	-/0.0	83.9 / -0.08	MERIT PROVINCIAL FRUIT CO. 25-467 125 COLONADE RD. NEPEAN ON K2E 7L9	GEN
Generator No: ON0011300 Status: Approval Years: 94,95 Contam. Facility: MHSW Facility: SIC Code: 6351 SIC Description:		GARAGES(GEN. REPAIR)		PO Box No: Country: Choice of Contact: Co Admin: Phone No Admin:	
<u>Detail(s)</u>					
Waste Class: Waste Class Desc:		252 WASTE OILS & LUBRICANTS			
Waste Class: Waste Class Desc:		213 PETROLEUM DISTILLATES			
<u>1</u>	11 of 12	-/0.0	83.9 / -0.08	MERIT PROVINCIAL FRUIT (OUT OF BUSINESS) 125 COLONADE ROAD NEPEAN ON K2E 7L9	GEN
Generator No: ON0011300 Status: Approval Years: 98 Contam. Facility: MHSW Facility:				PO Box No: Country: Choice of Contact: Co Admin: Phone No Admin:	

Map Key	Number of Records	Direction/ Distance (m)	Elev/Diff (m)	Site	DB
<hr/>					
SIC Code:	6351				
SIC Description:	GARAGES(GEN. REPAIR)				
Detail(s)					
Waste Class:	213				
Waste Class Desc:	PETROLEUM DISTILLATES				
Waste Class:	252				
Waste Class Desc:	WASTE OILS & LUBRICANTS				
<hr/>					
<u>1</u>	12 of 12	-/0.0	83.9 / -0.08	Domtar Inc. - Ottawa 125 Colonnade Rd Nepean ON K2E 7L9	SCT
Established:	1992				
Plant Size (ft²):					
Employment:					
--Details--					
Description:	Support Activities for Printing				
SIC/NAICS Code:	323120				
<hr/>					
<u>2</u>	1 of 1	ESE/60.1	83.9 / -0.03	ON	BORE
Borehole ID:	612442			Inclin FLG:	No
OGF ID:	215513751			SP Status:	Initial Entry
Status:				Surv Elev:	No
Type:	Borehole			Piezometer:	No
Use:	Geotechnical/Geological Investigation			Primary Name:	
Completion Date:	APR-1972			Municipality:	
Static Water Level:				Lot:	
Primary Water Use:	Not Used			Township:	
Sec. Water Use:				Latitude DD:	45.344877
Total Depth m:	12.8			Longitude DD:	-75.701156
Depth Ref:	Ground Surface			UTM Zone:	18
Depth Elev:				Easting:	445071
Drill Method:	Power auger			Northing:	5021502
Orig Ground Elev m:	83.8			Location Accuracy:	
Elev Reliabil Note:				Accuracy:	Not Applicable
DEM Ground Elev m:	85.4				
Concession:					
Location D:					
Survey D:					
Comments:					
Borehole Geology Stratum					
Geology Stratum ID:	218391301			Mat Consistency:	
Top Depth:	0			Material Moisture:	
Bottom Depth:	0			Material Texture:	
Material Color:	Brown			Non Geo Mat Type:	
Material 1:				Geologic Formation:	
Material 2:	Sand			Geologic Group:	
Material 3:	Gravel			Geologic Period:	
Material 4:				Depositional Gen:	
Gsc Material Description:					
Stratum Description:	ARTIFICIAL. BROWN.				
Geology Stratum ID:	218391305			Mat Consistency:	Loose

Map Key	Number of Records	Direction/ Distance (m)	Elev/Diff (m)	Site	DB
Top Depth: Bottom Depth: Material Color: Material 1: Material 2: Material 3: Material 4: Gsc Material Description: Stratum Description:	6.9 10.1 Grey Sand Clay Silt			Material Moisture: Material Texture: Non Geo Mat Type: Geologic Formation: Geologic Group: Geologic Period: Depositional Gen:	
Geology Stratum ID: Top Depth: Bottom Depth: Material Color: Material 1: Material 2: Material 3: Material 4: Gsc Material Description: Stratum Description:	218391307 11.9 12.5 Grey Silt	SAND. GREY,LOOSE.		Mat Consistency: Material Moisture: Material Texture: Non Geo Mat Type: Geologic Formation: Geologic Group: Geologic Period: Depositional Gen:	Loose
Geology Stratum ID: Top Depth: Bottom Depth: Material Color: Material 1: Material 2: Material 3: Material 4: Gsc Material Description: Stratum Description:	218391304 4 6.9 Grey Clay Silt	CLAY. GREY,FIRM.		Mat Consistency: Material Moisture: Material Texture: Non Geo Mat Type: Geologic Formation: Geologic Group: Geologic Period: Depositional Gen:	Firm
Geology Stratum ID: Top Depth: Bottom Depth: Material Color: Material 1: Material 2: Material 3: Material 4: Gsc Material Description: Stratum Description:	218391303 1.4 4 Red Sand Clay			Mat Consistency: Material Moisture: Material Texture: Non Geo Mat Type: Geologic Formation: Geologic Group: Geologic Period: Depositional Gen:	Compact
Geology Stratum ID: Top Depth: Bottom Depth: Material Color: Material 1: Material 2: Material 3: Material 4: Gsc Material Description: Stratum Description:	218391306 10.1 11.9 Grey Clay Silt			Mat Consistency: Material Moisture: Material Texture: Non Geo Mat Type: Geologic Formation: Geologic Group: Geologic Period: Depositional Gen:	Stiff
Geology Stratum ID: Top Depth: Bottom Depth: Material Color: Material 1: Material 2: Material 3: Material 4: Gsc Material Description: Stratum Description:	218391302 0 1.4 Brown Sand			Mat Consistency: Material Moisture: Material Texture: Non Geo Mat Type: Geologic Formation: Geologic Group: Geologic Period: Depositional Gen:	
Geology Stratum ID:	218391308	ARTIFICIAL. BROWN.		Mat Consistency:	Dense

Map Key	Number of Records	Direction/ Distance (m)	Elev/Diff (m)	Site	DB
Top Depth:	12.5			Material Moisture:	
Bottom Depth:	12.8			Material Texture:	
Material Color:				Non Geo Mat Type:	
Material 1:	Silt			Geologic Formation:	
Material 2:	Sand			Geologic Group:	
Material 3:	Till			Geologic Period:	
Material 4:				Depositional Gen:	
Gsc Material Description:	SILT. DENSE. 0004501700130002002270033003300050041003100275DENSE.				
Stratum Description:	0000007600120060002500970045 **Note: Many records provided by the department have a truncated [Stratum Description] field.				

Source

Source Type:	Data Survey	Source Appl:	Spatial/Tabular
Source Orig:	Geological Survey of Canada	Source Iden:	1
Source Date:	1956-1972	Scale or Res:	Varies
Confidence:	H	Horizontal:	NAD27
Observatio:		Verticalda:	Mean Average Sea Level
Source Name:	Urban Geology Automated Information System (UGAIS)		
Source Details:	File: OTTAWA1.txt RecordID: 049500 NTS_Sheet: 31G05B		
Confiden 1:	Logged by professional. Exact and complete description of material and properties.		

Source List

Source Identifier:	1	Horizontal Datum:	NAD27
Source Type:	Data Survey	Vertical Datum:	Mean Average Sea Level
Source Date:	1956-1972	Projection Name:	Universal Transverse Mercator
Scale or Resolution:	Varies		
Source Name:	Urban Geology Automated Information System (UGAIS)		
Source Originators:	Geological Survey of Canada		

<u>3</u>	1 of 1	ENE/120.0	82.9 / -1.08	lot 28 con A ON	WWIS
Well ID:	1504641			Data Entry Status:	
Construction Date:				Data Src:	1
Primary Water Use:	Domestic			Date Received:	8/18/1960
Sec. Water Use:	0			Selected Flag:	Yes
Final Well Status:	Water Supply			Abandonment Rec:	
Water Type:				Contractor:	1628
Casing Material:				Form Version:	1
Audit No:				Owner:	
Tag:				Street Name:	
Construction Method:				County:	OTTAWA
Elevation (m):				Municipality:	NEPEAN TOWNSHIP
Elevation Reliability:				Site Info:	
Depth to Bedrock:				Lot:	028
Well Depth:				Concession:	A
Overburden/Bedrock:				Concession Name:	RF
Pump Rate:				Easting NAD83:	
Static Water Level:				Northing NAD83:	
Flowing (Y/N):				Zone:	
Flow Rate:				UTM Reliability:	
Clear/Cloudy:					

PDF URL (Map): https://d2khazk8e83rdv.cloudfront.net/moe_mapping/downloads/2Water/Wells_pdfs/150\1504641.pdf

Bore Hole Information

Bore Hole ID:	10026684	Elevation:	81.580467
DP2BR:	53	Elevrc:	
Spatial Status:		Zone:	18

Map Key	Number of Records	Direction/ Distance (m)	Elev/Diff (m)	Site	DB
Code OB:	r			East83:	445135.7
Code OB Desc:	Bedrock			North83:	5021592
Open Hole:				Org CS:	
Cluster Kind:				UTMRC:	9
Date Completed:	7/20/1960			UTMRC Desc:	unknown UTM
Remarks:				Location Method:	p9
Elevrc Desc:					
Location Source Date:					
Improvement Location Source:					
Improvement Location Method:					
Source Revision Comment:					
Supplier Comment:					

Overburden and Bedrock
Materials Interval

Formation ID: 931000036
Layer: 2
Color: 2
General Color: GREY
Mat1: 15
Most Common Material: LIMESTONE
Mat2:
Mat2 Desc:
Mat3:
Mat3 Desc:
Formation Top Depth: 53
Formation End Depth: 99
Formation End Depth UOM: ft

Overburden and Bedrock
Materials Interval

Formation ID: 931000035
Layer: 1
Color:
General Color:
Mat1: 08
Most Common Material: FINE SAND
Mat2:
Mat2 Desc:
Mat3:
Mat3 Desc:
Formation Top Depth: 0
Formation End Depth: 53
Formation End Depth UOM: ft

Method of Construction & Well
Use

Method Construction ID: 961504641
Method Construction Code: 1
Method Construction: Cable Tool
Other Method Construction:

Pipe Information

Pipe ID: 10575254
Casing No: 1
Comment:
Alt Name:

Map Key	Number of Records	Direction/ Distance (m)	Elev/Diff (m)	Site	DB
<u>Construction Record - Casing</u>					
Casing ID:		930046101			
Layer:		2			
Material:		4			
Open Hole or Material:		OPEN HOLE			
Depth From:					
Depth To:		99			
Casing Diameter:		4			
Casing Diameter UOM:		inch			
Casing Depth UOM:		ft			
<u>Construction Record - Casing</u>					
Casing ID:		930046100			
Layer:		1			
Material:		1			
Open Hole or Material:		STEEL			
Depth From:					
Depth To:		54			
Casing Diameter:		4			
Casing Diameter UOM:		inch			
Casing Depth UOM:		ft			
<u>Results of Well Yield Testing</u>					
Pump Test ID:		991504641			
Pump Set At:					
Static Level:		22			
Final Level After Pumping:		28			
Recommended Pump Depth:		28			
Pumping Rate:		6			
Flowing Rate:					
Recommended Pump Rate:		2			
Levels UOM:		ft			
Rate UOM:		GPM			
Water State After Test Code:		1			
Water State After Test:		CLEAR			
Pumping Test Method:		1			
Pumping Duration HR:		2			
Pumping Duration MIN:		0			
Flowing:		No			
<u>Water Details</u>					
Water ID:		933457939			
Layer:		1			
Kind Code:		1			
Kind:		FRESH			
Water Found Depth:		96			
Water Found Depth UOM:		ft			

4	1 of 1	NNE/144.7	82.9 / -1.05	Essroc Canada Inc. Corner of Prince of Wales St and Colannade Rd<UNOFFICIAL> Ottawa ON	SPL
Ref No:	2267-74BPXF			Discharger Report:	
Site No:				Material Group:	Oil
Incident Dt:				Health/Env Conseq:	
Year:				Client Type:	
Incident Cause:	Container Leak (Fuel Tank Barrels)			Sector Type:	Transport Truck

Map Key	Number of Records	Direction/ Distance (m)	Elev/Diff (m)	Site	DB
Incident Event:					
Contaminant Code:	13			Agency Involved:	
Contaminant Name:	DIESEL FUEL			Nearest Watercourse:	
Contaminant Limit 1:				Site Address:	
Contam Limit Freq 1:				Site District Office:	
Contaminant UN No 1:				Site Postal Code:	
Environment Impact:	Not Anticipated			Site Region:	
Nature of Impact:	Soil and Water			Site Municipality:	Ottawa
Receiving Medium:	Land & Water			Site Lot:	
Receiving Env:				Site Conc:	
MOE Response:	Planned Field Response			Northing:	
Dt MOE Arvl on Scn:	6/19/2007			Easting:	
MOE Reported Dt:	6/19/2007			Site Geo Ref Accu:	
Dt Document Closed:	7/23/2007			Site Map Datum:	
Incident Reason:	Equipment Failure			SAC Action Class:	
Site Name:	Corner of Prince of Wales St and Colonnade Rd			Source Type:	
Site County/District:					
Site Geo Ref Meth:					
Incident Summary:	ESSROC - Diesel/engine oil/ hydraulic oil spill				
Contaminant Qty:	unknown unknown				

<u>5</u>	1 of 10	NW/149.9	83.6 / -0.39	A. L. WINDOW AND DOOR CENTRE 107 COLONNADE RD NEPEAN ON K2E 7M3	SCT
--------------------------	---------	----------	--------------	---	-----

Established: 1928
Plant Size (ft²): 10000
Employment: 5

--Details--

Description: MILLWORK
SIC/NAICS Code: 2431

Description: PLASTICS PRODUCTS, NOT ELSEWHERE CLASSIFIED
SIC/NAICS Code: 3089

Description: GLASS PRODUCTS, MADE OF PURCHASED GLASS
SIC/NAICS Code: 3231

Description: METAL DOORS, SASH, FRAMES, MOLDING, AND TRIM
SIC/NAICS Code: 3442

Description: LUMBER, PLYWOOD, MILLWORK, AND WOOD PANELS
SIC/NAICS Code: 5031

<u>5</u>	2 of 10	NW/149.9	83.6 / -0.39	MULTILEK (1991) INC. 107 COLONNADE RD NEPEAN ON K2E 7M3	SCT
--------------------------	---------	----------	--------------	---	-----

Established: 1974
Plant Size (ft²): 3500
Employment: 10

--Details--

Description: ELECTRONIC COMPUTERS
SIC/NAICS Code: 3571

Description: COMPUTERS & COMPUTER PERIPHERAL EQUIPMENT & SOFTWARE
SIC/NAICS Code: 5045

Description: INDUSTRIAL MACHINERY & EQUIPMENT

Map Key	Number of Records	Direction/ Distance (m)	Elev/Diff (m)	Site	DB
SIC/NAICS Code:		5084			
5	3 of 10	NW/149.9	83.6 / -0.39	MULTILEK SYSTEMS INC. 107 COLONNADE ROAD NEPEAN ON K2E 7M3	GEN
Generator No:	ON0384000			PO Box No:	
Status:				Country:	
Approval Years:	86,87,88,89,90			Choice of Contact:	
Contam. Facility:				Co Admin:	
MHSW Facility:				Phone No Admin:	
SIC Code:	3359				
SIC Description:	OTHER COMMUN. & ELE.				
<u>Detail(s)</u>					
Waste Class:	241				
Waste Class Desc:	HALOGENATED SOLVENTS				
5	4 of 10	NW/149.9	83.6 / -0.39	MULTILEK (OUT OF BUS) 27-182 107 COLONNADE ROAD NEPEAN ON K2E 7M3	GEN
Generator No:	ON0384000			PO Box No:	
Status:				Country:	
Approval Years:	92,93,96,97,98			Choice of Contact:	
Contam. Facility:				Co Admin:	
MHSW Facility:				Phone No Admin:	
SIC Code:	3359				
SIC Description:	OTHER COMMUN. & ELE.				
<u>Detail(s)</u>					
Waste Class:	241				
Waste Class Desc:	HALOGENATED SOLVENTS				
5	5 of 10	NW/149.9	83.6 / -0.39	MULTILEK SYSTEMS INC. 27-182 107 COLONNADE ROAD NEPEAN ON K2E 7M3	GEN
Generator No:	ON0384000			PO Box No:	
Status:				Country:	
Approval Years:	94,95			Choice of Contact:	
Contam. Facility:				Co Admin:	
MHSW Facility:				Phone No Admin:	
SIC Code:	3359				
SIC Description:	OTHER COMMUN. & ELE.				
<u>Detail(s)</u>					
Waste Class:	241				
Waste Class Desc:	HALOGENATED SOLVENTS				
5	6 of 10	NW/149.9	83.6 / -0.39	MCELHANNEY GROUP LTD. 107 COLONNADE ROAD OTTAWA ON K2E 7M3	GEN
Generator No:	ON0545200			PO Box No:	
Status:				Country:	

Map Key	Number of Records	Direction/ Distance (m)	Elev/Diff (m)	Site	DB
Approval Years: Contam. Facility: MHSW Facility: SIC Code: SIC Description:	86,87,88,89 5951	PHOTO. EQUIP./SUP.		Choice of Contact: Co Admin: Phone No Admin:	
Detail(s)					
Waste Class: Waste Class Desc:	264 PHOTOPROCESSING WASTES				
<u>5</u>	7 of 10	NW/149.9	83.6 / -0.39	IMC PHOTOGRAPHIC SERVICES INC. 26-146 107 COLONNADE RD., UNIT 5 NEPEAN ON K2E 7M3	GEN
Generator No: Status: Approval Years: Contam. Facility: MHSW Facility: SIC Code: SIC Description:	ON0545200 92,93,94,95,96,97,98 5951	PHOTO. EQUIP./SUP.		PO Box No: Country: Choice of Contact: Co Admin: Phone No Admin:	
Detail(s)					
Waste Class: Waste Class Desc:	264 PHOTOPROCESSING WASTES				
<u>5</u>	8 of 10	NW/149.9	83.6 / -0.39	IMC PHOTOGRAPHIC SERVICES INC. 107 COLONNADE ROAD UNIT 5 NEPEAN ON K2E 7M3	GEN
Generator No: Status: Approval Years: Contam. Facility: MHSW Facility: SIC Code: SIC Description:	ON0545200 99,00,01 5951	PHOTO. EQUIP./SUP.		PO Box No: Country: Choice of Contact: Co Admin: Phone No Admin:	
Detail(s)					
Waste Class: Waste Class Desc:	264 PHOTOPROCESSING WASTES				
<u>5</u>	9 of 10	NW/149.9	83.6 / -0.39	Kessels Upholstering Ltd. 107 Colonnade Rd Unit 7 Nepean ON K2E 7M3	SCT
Established: Plant Size (ft²): Employment:	01-JUL-24 7000				
--Details--					
Description: SIC/NAICS Code:	Other Wood Household Furniture Manufacturing 337123				
Description: SIC/NAICS Code:	Upholstered Household Furniture Manufacturing 337121				

Map Key	Number of Records	Direction/ Distance (m)	Elev/Diff (m)	Site	DB
<u>5</u>	10 of 10	NW/149.9	83.6 / -0.39	107 & 111 Colonnade Road N Ottawa ON K2E7M3	EHS
Order No:	20130903006			Nearest Intersection:	
Status:	C			Municipality:	
Report Type:	Standard Report			Client Prov/State:	ON
Report Date:	11-SEP-13			Search Radius (km):	.25
Date Received:	03-SEP-13			X:	-75.702778
Previous Site Name:				Y:	45.346522
Lot/Building Size:					
Additional Info Ordered:					

<u>6</u>	1 of 1	NE/152.7	82.9 / -1.04	1993 PRINCE OF WALES DR OTTAWA ON	WWIS
Well ID:	7184087			Data Entry Status:	
Construction Date:				Data Src:	
Primary Water Use:				Date Received:	7/17/2012
Sec. Water Use:				Selected Flag:	Yes
Final Well Status:	Abandoned-Other			Abandonment Rec:	Yes
Water Type:				Contractor:	1119
Casing Material:				Form Version:	7
Audit No:	Z144607			Owner:	
Tag:				Street Name:	1993 PRINCE OF WALES DR
Construction Method:				County:	OTTAWA
Elevation (m):				Municipality:	NEPEAN TOWNSHIP
Elevation Reliability:				Site Info:	
Depth to Bedrock:				Lot:	
Well Depth:				Concession:	
Overburden/Bedrock:				Concession Name:	
Pump Rate:				Easting NAD83:	
Static Water Level:				Northing NAD83:	
Flowing (Y/N):				Zone:	
Flow Rate:				UTM Reliability:	
Clear/Cloudy:					

PDF URL (Map): https://d2khazk8e83rdv.cloudfront.net/moe_mapping/downloads/2Water/Wells_pdfs/718\7184087.pdf

Bore Hole Information

Bore Hole ID:	1003989104	Elevation:	81.872993
DP2BR:		Elevrc:	
Spatial Status:		Zone:	18
Code OB:		East83:	445112
Code OB Desc:		North83:	5021669
Open Hole:		Org CS:	UTM83
Cluster Kind:		UTMRC:	4
Date Completed:	6/6/2012	UTMRC Desc:	margin of error : 30 m - 100 m
Remarks:		Location Method:	wwr
Elevrc Desc:			
Location Source Date:			
Improvement Location Source:			
Improvement Location Method:			
Source Revision Comment:			
Supplier Comment:			

Annular Space/Abandonment Sealing Record

Plug ID: 1004361938
Layer: 2

Map Key	Number of Records	Direction/ Distance (m)	Elev/Diff (m)	Site	DB
Plug From:		4			
Plug To:		0			
Plug Depth UOM:		ft			
<u>Annular Space/Abandonment Sealing Record</u>					
Plug ID:		1004361937			
Layer:		1			
Plug From:		23			
Plug To:		4			
Plug Depth UOM:		ft			
<u>Method of Construction & Well Use</u>					
Method Construction ID:		1004361936			
Method Construction Code:					
Method Construction:					
Other Method Construction:					
<u>Pipe Information</u>					
Pipe ID:		1004361930			
Casing No:		0			
Comment:					
Alt Name:					
<u>Construction Record - Casing</u>					
Casing ID:		1004361934			
Layer:					
Material:					
Open Hole or Material:					
Depth From:					
Depth To:					
Casing Diameter:					
Casing Diameter UOM:		inch			
Casing Depth UOM:		ft			
<u>Construction Record - Screen</u>					
Screen ID:		1004361935			
Layer:					
Slot:					
Screen Top Depth:					
Screen End Depth:					
Screen Material:					
Screen Depth UOM:		ft			
Screen Diameter UOM:		inch			
Screen Diameter:					
<u>Water Details</u>					
Water ID:		1004361933			
Layer:					
Kind Code:					
Kind:					
Water Found Depth:					
Water Found Depth UOM:		ft			

Map Key	Number of Records	Direction/ Distance (m)	Elev/Diff (m)	Site	DB
---------	-------------------	----------------------------	------------------	------	----

Hole Diameter

Hole ID: 1004361932
Diameter:
Depth From:
Depth To:
Hole Depth UOM: ft
Hole Diameter UOM: inch

7 1 of 1 ENE/154.2 81.2 / -2.79 1989 and 1993 Prince of Wales Drive Ottawa ON **EHS**

Order No: 20111003006 Nearest Intersection: Prince of Wales Drive and Colonnade Road
Status: C Municipality:
Report Type: Custom Report Client Prov/State: ON
Report Date: 10/12/2011 Search Radius (km): 0.25
Date Received: 10/3/2011 10:41:51 AM X: -75.700215
Previous Site Name: Y: 45.346127
Lot/Building Size:
Additional Info Ordered:

8 1 of 1 NNE/162.6 82.9 / -1.04 lot 29 con A ON **WWIS**

Well ID: 1504393 Data Entry Status:
Construction Date: Data Src: 1
Primary Water Use: Domestic Date Received: 10/26/1961
Sec. Water Use: 0 Selected Flag: Yes
Final Well Status: Water Supply Abandonment Rec:
Water Type: Contractor: 4216
Casing Material: Form Version: 1
Audit No: Owner:
Tag: Street Name:
Construction Method: County: OTTAWA
Elevation (m): Municipality: NEPEAN TOWNSHIP
Elevation Reliability: Site Info:
Depth to Bedrock: Lot: 029
Well Depth: Concession: A
Overburden/Bedrock: Concession Name: RF
Pump Rate: Easting NAD83:
Static Water Level: Northing NAD83:
Flowing (Y/N): Zone:
Flow Rate: UTM Reliability:
Clear/Cloudy:

PDF URL (Map): https://d2khazk8e83rdv.cloudfront.net/moe_mapping/downloads/2Water/Wells_pdfs/150\1504393.pdf

Bore Hole Information

Bore Hole ID: 10026436 Elevation: 82.000038
DP2BR: 47 Elevrc:
Spatial Status: Zone: 18
Code OB: r East83: 445090.7
Code OB Desc: Bedrock North83: 5021692
Open Hole: Org CS:
Cluster Kind: UTMRC: 5
Date Completed: 10/21/1961 UTMRC Desc: margin of error : 100 m - 300 m
Remarks: Location Method: p5
Elevrc Desc:
Location Source Date:
Improvement Location Source:
Improvement Location Method:

Map Key	Number of Records	Direction/ Distance (m)	Elev/Diff (m)	Site	DB
<i>Source Revision Comment:</i>					
<i>Supplier Comment:</i>					
<u>Overburden and Bedrock</u>					
<u>Materials Interval</u>					
Formation ID:			930999370		
Layer:			3		
Color:			2		
General Color:			GREY		
Mat1:			15		
Most Common Material:			LIMESTONE		
Mat2:					
Mat2 Desc:					
Mat3:					
Mat3 Desc:					
Formation Top Depth:			47		
Formation End Depth:			100		
Formation End Depth UOM:			ft		
<u>Overburden and Bedrock</u>					
<u>Materials Interval</u>					
Formation ID:			930999369		
Layer:			2		
Color:					
General Color:					
Mat1:			11		
Most Common Material:			GRAVEL		
Mat2:					
Mat2 Desc:					
Mat3:					
Mat3 Desc:					
Formation Top Depth:			35		
Formation End Depth:			47		
Formation End Depth UOM:			ft		
<u>Overburden and Bedrock</u>					
<u>Materials Interval</u>					
Formation ID:			930999368		
Layer:			1		
Color:					
General Color:					
Mat1:			05		
Most Common Material:			CLAY		
Mat2:					
Mat2 Desc:					
Mat3:					
Mat3 Desc:					
Formation Top Depth:			0		
Formation End Depth:			35		
Formation End Depth UOM:			ft		
<u>Method of Construction & Well</u>					
<u>Use</u>					
Method Construction ID:			961504393		
Method Construction Code:			1		
Method Construction:			Cable Tool		
Other Method Construction:					

<i>Map Key</i>	<i>Number of Records</i>	<i>Direction/ Distance (m)</i>	<i>Elev/Diff (m)</i>	<i>Site</i>	<i>DB</i>
<u>Pipe Information</u>					
Pipe ID:		10575006			
Casing No:		1			
Comment:					
Alt Name:					
<u>Construction Record - Casing</u>					
Casing ID:		930045599			
Layer:		3			
Material:		4			
Open Hole or Material:		OPEN HOLE			
Depth From:					
Depth To:		100			
Casing Diameter:		2			
Casing Diameter UOM:		inch			
Casing Depth UOM:		ft			
<u>Construction Record - Casing</u>					
Casing ID:		930045597			
Layer:		1			
Material:		1			
Open Hole or Material:		STEEL			
Depth From:					
Depth To:		39			
Casing Diameter:		4			
Casing Diameter UOM:		inch			
Casing Depth UOM:		ft			
<u>Construction Record - Casing</u>					
Casing ID:		930045598			
Layer:		2			
Material:		1			
Open Hole or Material:		STEEL			
Depth From:					
Depth To:		47			
Casing Diameter:		2			
Casing Diameter UOM:		inch			
Casing Depth UOM:		ft			
<u>Results of Well Yield Testing</u>					
Pump Test ID:		991504393			
Pump Set At:					
Static Level:		15			
Final Level After Pumping:		15			
Recommended Pump Depth:		25			
Pumping Rate:		10			
Flowing Rate:					
Recommended Pump Rate:		10			
Levels UOM:		ft			
Rate UOM:		GPM			
Water State After Test Code:		2			
Water State After Test:		CLOUDY			
Pumping Test Method:		1			
Pumping Duration HR:		1			
Pumping Duration MIN:		0			
Flowing:		No			

Map Key	Number of Records	Direction/ Distance (m)	Elev/Diff (m)	Site	DB
<u>Water Details</u>					
Water ID:		933457565			
Layer:		1			
Kind Code:		1			
Kind:		FRESH			
Water Found Depth:		100			
Water Found Depth UOM:		ft			
9	1 of 6	NW/164.7	82.8 / -1.12	1259067 ONTARIO INC. 111 COLONNADE ROAD NEPEAN ON K2E 7M3	CA
Certificate #:		8-4043-98-			
Application Year:		98			
Issue Date:		3/16/1998			
Approval Type:		Industrial air			
Status:		Approved			
Application Type:					
Client Name:					
Client Address:					
Client City:					
Client Postal Code:					
Project Description:		GRILLMAN'S FRESH EATERY (RESTAURANT)			
Contaminants:		Odour/Fumes			
Emission Control:		Mist Eliminator,			
9	2 of 6	NW/164.7	82.8 / -1.12	The Sam Group Ltd. 111 Colonnade Rd Nepean ON K2E 7M3	SCT
Established:		01-MAY-99			
Plant Size (ft²):		8000			
Employment:					
<u>--Details--</u>					
Description:		Clothing and Clothing Accessories Wholesaler-Distributors			
SIC/NAICS Code:		414110			
Description:		Footwear Wholesaler-Distributors			
SIC/NAICS Code:		414120			
Description:		Sign Manufacturing			
SIC/NAICS Code:		339950			
Description:		All Other Cut and Sew Clothing Manufacturing			
SIC/NAICS Code:		315299			
Description:		Cut and Sew Clothing Contracting			
SIC/NAICS Code:		315210			
Description:		Industrial Machinery, Equipment and Supplies Wholesaler-Distributors			
SIC/NAICS Code:		417230			
Description:		All Other Textile Product Mills			
SIC/NAICS Code:		314990			
Description:		All Other Wholesaler-Distributors			
SIC/NAICS Code:		418990			
Description:		Other Men's and Boys' Cut and Sew Clothing Manufacturing			
SIC/NAICS Code:		315229			

Map Key	Number of Records	Direction/ Distance (m)	Elev/Diff (m)	Site	DB
Description:		Other Women's and Girls' Cut and Sew Clothing Manufacturing			
SIC/NAICS Code:		315239			
Description:		Infants' Cut and Sew Clothing Manufacturing			
SIC/NAICS Code:		315291			
Description:		Jewellery and Watch Wholesaler-Distributors			
SIC/NAICS Code:		414410			
Description:		All Other Miscellaneous Manufacturing			
SIC/NAICS Code:		339990			
Description:		Footwear Manufacturing			
SIC/NAICS Code:		316210			
Description:		Commercial Screen Printing			
SIC/NAICS Code:		323113			
<u>9</u>	3 of 6	NW/164.7	82.8 / -1.12	111 Colonnade rd Ottawa (Nepean) ON	EHS
Order No:		20071026001		Nearest Intersection:	
Status:		C		Municipality:	
Report Type:		CAN - Basic Report		Client Prov/State:	
Report Date:		10/31/2007		Search Radius (km): 0.25	
Date Received:		10/26/2007		X: -75.703031	
Previous Site Name:				Y: 45.346209	
Lot/Building Size:					
Additional Info Ordered:					
<u>9</u>	4 of 6	NW/164.7	82.8 / -1.12	Hi-Rise Communications Inc. 111 Colonnade Rd Suite 202 Nepean ON K2E 7M3	SCT
Established:		01-AUG-04			
Plant Size (ft²):					
Employment:					
--Details--					
Description:		Advertising Agencies			
SIC/NAICS Code:		541810			
<u>9</u>	5 of 6	NW/164.7	82.8 / -1.12	107 & 111 Colonnade Road Ottawa ON	EHS
Order No:		20120626017		Nearest Intersection:	
Status:		C		Municipality:	
Report Type:		Standard Report		Client Prov/State: ON	
Report Date:		29-JUN-12		Search Radius (km): .25	
Date Received:		26-JUN-12		X: -75.702735	
Previous Site Name:				Y: 45.346547	
Lot/Building Size:					
Additional Info Ordered:					
<u>9</u>	6 of 6	NW/164.7	82.8 / -1.12	107 & 111 Colonnade Road Ottawa ON K2E 7M3	EHS

Map Key	Number of Records	Direction/ Distance (m)	Elev/Diff (m)	Site	DB
Order No:	20181120151			Nearest Intersection:	
Status:	C			Municipality:	
Report Type:	Standard Report			Client Prov/State:	ON
Report Date:	27-NOV-18			Search Radius (km):	.25
Date Received:	20-NOV-18			X:	-75.702778
Previous Site Name:				Y:	45.346522
Lot/Building Size:					
Additional Info Ordered:					

10	1 of 1	NE/164.9	81.2 / -2.73	1993 PRINCE OF WALES DR OTTAWA ON	WWIS
--------------------	--------	----------	--------------	--------------------------------------	------

Well ID:	7184088	Data Entry Status:	
Construction Date:		Data Src:	
Primary Water Use:		Date Received:	7/17/2012
Sec. Water Use:		Selected Flag:	Yes
Final Well Status:	Abandoned-Other	Abandonment Rec:	Yes
Water Type:		Contractor:	1119
Casing Material:		Form Version:	7
Audit No:	Z137171	Owner:	
Tag:		Street Name:	1993 PRINCE OF WALES DR
Construction Method:		County:	OTTAWA
Elevation (m):		Municipality:	NEPEAN TOWNSHIP
Elevation Reliability:		Site Info:	
Depth to Bedrock:		Lot:	
Well Depth:		Concession:	
Overburden/Bedrock:		Concession Name:	
Pump Rate:		Easting NAD83:	
Static Water Level:		Northing NAD83:	
Flowing (Y/N):		Zone:	
Flow Rate:		UTM Reliability:	
Clear/Cloudy:			

PDF URL (Map): https://d2khazk8e83rdv.cloudfront.net/moe_mapping/downloads/2Water/Wells_pdfs/718\7184088.pdf

Bore Hole Information

Bore Hole ID:	1003989107	Elevation:	81.506446
DP2BR:		Elevrc:	
Spatial Status:		Zone:	18
Code OB:		East83:	445122
Code OB Desc:		North83:	5021677
Open Hole:		Org CS:	UTM83
Cluster Kind:		UTMRC:	4
Date Completed:	6/6/2012	UTMRC Desc:	margin of error : 30 m - 100 m
Remarks:		Location Method:	wwr
Elevrc Desc:			
Location Source Date:			
Improvement Location Source:			
Improvement Location Method:			
Source Revision Comment:			
Supplier Comment:			

Annular Space/Abandonment Sealing Record

Plug ID:	1004361955
Layer:	1
Plug From:	44
Plug To:	6
Plug Depth UOM:	ft

<i>Map Key</i>	<i>Number of Records</i>	<i>Direction/ Distance (m)</i>	<i>Elev/Diff (m)</i>	<i>Site</i>	<i>DB</i>
<u>Annular Space/Abandonment Sealing Record</u>					
<i>Plug ID:</i>			1004361956		
<i>Layer:</i>			2		
<i>Plug From:</i>			5		
<i>Plug To:</i>			0		
<i>Plug Depth UOM:</i>			ft		
<u>Method of Construction & Well Use</u>					
<i>Method Construction ID:</i>			1004361954		
<i>Method Construction Code:</i>					
<i>Method Construction:</i>					
<i>Other Method Construction:</i>					
<u>Pipe Information</u>					
<i>Pipe ID:</i>			1004361948		
<i>Casing No:</i>			0		
<i>Comment:</i>					
<i>Alt Name:</i>					
<u>Construction Record - Casing</u>					
<i>Casing ID:</i>			1004361952		
<i>Layer:</i>					
<i>Material:</i>					
<i>Open Hole or Material:</i>					
<i>Depth From:</i>					
<i>Depth To:</i>					
<i>Casing Diameter:</i>					
<i>Casing Diameter UOM:</i>			inch		
<i>Casing Depth UOM:</i>			ft		
<u>Construction Record - Screen</u>					
<i>Screen ID:</i>			1004361953		
<i>Layer:</i>					
<i>Slot:</i>					
<i>Screen Top Depth:</i>					
<i>Screen End Depth:</i>					
<i>Screen Material:</i>					
<i>Screen Depth UOM:</i>			ft		
<i>Screen Diameter UOM:</i>			inch		
<i>Screen Diameter:</i>					
<u>Water Details</u>					
<i>Water ID:</i>			1004361951		
<i>Layer:</i>					
<i>Kind Code:</i>					
<i>Kind:</i>					
<i>Water Found Depth:</i>					
<i>Water Found Depth UOM:</i>			ft		
<u>Hole Diameter</u>					
<i>Hole ID:</i>			1004361950		

Map Key	Number of Records	Direction/ Distance (m)	Elev/Diff (m)	Site	DB
Diameter: Depth From: Depth To: Hole Depth UOM: ft Hole Diameter UOM: inch					

11	1 of 1	NE/165.7	82.6 / -1.39	1989 PRINCE OF WHALES DRIVE lot 29 con B Ottawa ON	WWIS
Well ID: 7189354 Construction Date: Primary Water Use: Sec. Water Use: Final Well Status: Abandoned-Other Water Type: Casing Material: Audit No: Z128579 Tag: Construction Method: Elevation (m): Elevation Reliability: Depth to Bedrock: Well Depth: Overburden/Bedrock: Pump Rate: Static Water Level: Flowing (Y/N): Flow Rate: Clear/Cloudy:					
Data Entry Status: Data Src: Date Received: 7/17/2012 Selected Flag: Yes Abandonment Rec: Yes Contractor: 1119 Form Version: 7 Owner: Street Name: 1989 PRINCE OF WHALES DRIVE County: OTTAWA Municipality: NEPEAN TOWNSHIP Site Info: LOT 7 Lot: 029 Concession: B Concession Name: RF Easting NAD83: Northing NAD83: Zone: UTM Reliability:					
PDF URL (Map): https://d2khazk8e83rdv.cloudfront.net/moe_mapping/downloads/2Water/Wells_pdfs/7187189354.pdf					

Bore Hole Information

Bore Hole ID: 1004196336	Elevation: 81.79338
DP2BR:	Elevrc:
Spatial Status:	Zone: 18
Code OB:	East83: 445104
Code OB Desc:	North83: 5021689
Open Hole:	Org CS: UTM83
Cluster Kind:	UTMRC: 5
Date Completed: 6/6/2012	UTMRC Desc: margin of error : 100 m - 300 m
Remarks:	Location Method: digit
Elevrc Desc:	
Location Source Date:	
Improvement Location Source:	
Improvement Location Method:	
Source Revision Comment:	
Supplier Comment:	

Annular Space/Abandonment Sealing Record

Plug ID: 1004452860
Layer: 2
Plug From: 4
Plug To: 0
Plug Depth UOM: ft

Annular Space/Abandonment Sealing Record

Map Key	Number of Records	Direction/ Distance (m)	Elev/Diff (m)	Site	DB
Plug ID:		1004452859			
Layer:		1			
Plug From:		104			
Plug To:		4			
Plug Depth UOM:		ft			
<u>Annular Space/Abandonment Sealing Record</u>					
Plug ID:		1004452858			
Layer:		1			
Plug From:		0			
Plug To:		104			
Plug Depth UOM:		ft			
<u>Method of Construction & Well Use</u>					
Method Construction ID:		1004452857			
Method Construction Code:					
Method Construction:					
Other Method Construction:					
<u>Pipe Information</u>					
Pipe ID:		1004452851			
Casing No:		0			
Comment:					
Alt Name:					
<u>Construction Record - Casing</u>					
Casing ID:		1004452855			
Layer:					
Material:					
Open Hole or Material:					
Depth From:					
Depth To:					
Casing Diameter:					
Casing Diameter UOM:		inch			
Casing Depth UOM:		ft			
<u>Construction Record - Screen</u>					
Screen ID:		1004452856			
Layer:					
Slot:					
Screen Top Depth:					
Screen End Depth:					
Screen Material:					
Screen Depth UOM:		ft			
Screen Diameter UOM:		inch			
Screen Diameter:					
<u>Water Details</u>					
Water ID:		1004452854			
Layer:					
Kind Code:					
Kind:					
Water Found Depth:					

Map Key	Number of Records	Direction/ Distance (m)	Elev/Diff (m)	Site	DB
Water Found Depth UOM:		ft			
<u>Hole Diameter</u>					
Hole ID:		1004452853			
Diameter:					
Depth From:					
Depth To:					
Hole Depth UOM:		ft			
Hole Diameter UOM:		inch			
12	1 of 3	WSW/169.3	85.2 / 1.22	DIPIX SYSTEMS LTD 120 COLONNADE ROAD NEPEAN ON K2E 7J5	GEN
Generator No:		ON0330000		PO Box No:	
Status:				Country:	
Approval Years:		86,87,88,89,90		Choice of Contact:	
Contam. Facility:				Co Admin:	
MHSW Facility:				Phone No Admin:	
SIC Code:		3361			
SIC Description:		ELECT. COMP. & PERI.			
<u>Detail(s)</u>					
Waste Class:		241			
Waste Class Desc:		HALOGENATED SOLVENTS			
12	2 of 3	WSW/169.3	85.2 / 1.22	DIPIX SYSTEMS (OUT OF BUSINESS) 12-026 120 COLONNADE ROAD NEPEAN ON K2E 7J5	GEN
Generator No:		ON0330000		PO Box No:	
Status:				Country:	
Approval Years:		92,93,94,95,96,97		Choice of Contact:	
Contam. Facility:				Co Admin:	
MHSW Facility:				Phone No Admin:	
SIC Code:		3361			
SIC Description:		ELECT. COMP. & PERI.			
12	3 of 3	WSW/169.3	85.2 / 1.22	DIPIX SYSTEMS LTD. (OUT OF BUSINESS) 120 COLONNADE ROAD NEPEAN ON K2E 7J5	GEN
Generator No:		ON0330000		PO Box No:	
Status:				Country:	
Approval Years:		98		Choice of Contact:	
Contam. Facility:				Co Admin:	
MHSW Facility:				Phone No Admin:	
SIC Code:		3361			
SIC Description:		ELECT. COMP. & PERI.			
13	1 of 6	SW/171.3	86.2 / 2.22	CANADA POST STATION AT 141 COLONADE. MOTOR VEHICLE (OPERATING FLUID) OTTAWA CITY ON K2E 1C1	SPL
Ref No:		120520		Discharger Report:	
Site No:				Material Group:	
Incident Dt:		6/16/1995		Health/Env Conseq:	
Year:				Client Type:	

Map Key	Number of Records	Direction/ Distance (m)	Elev/Diff (m)	Site	DB
Incident Cause:	COOLING SYSTEM LEAK			Sector Type:	
Incident Event:				Agency Involved:	
Contaminant Code:				Nearest Watercourse:	
Contaminant Name:				Site Address:	
Contaminant Limit 1:				Site District Office:	
Contam Limit Freq 1:				Site Postal Code:	
Contaminant UN No 1:				Site Region:	
Environment Impact:	POSSIBLE			Site Municipality:	20101
Nature of Impact:	Air Pollution			Site Lot:	
Receiving Medium:	AIR			Site Conc:	
Receiving Env:				Northing:	
MOE Response:				Easting:	
Dt MOE Arvl on Scn:				Site Geo Ref Accu:	
MOE Reported Dt:	11/1/1995			Site Map Datum:	
Dt Document Closed:				SAC Action Class:	
Incident Reason:	EQUIPMENT FAILURE			Source Type:	
Site Name:					
Site County/District:					
Site Geo Ref Meth:					
Incident Summary:	BACKENTRY:PROFAC PROPERTYMANAGEMENT- 3KG OF R22 TOATM. LEAK REPAIRED.				
Contaminant Qty:					

13	2 of 6	SW/171.3	86.2 / 2.22	CANADA POST CORP. 141 COLONNADE ROAD NEPEAN CITY ON K2E 1C1	CA
Certificate #:	8-4165-96-				
Application Year:	96				
Issue Date:	9/18/1996				
Approval Type:	Industrial air				
Status:	Approved				
Application Type:					
Client Name:					
Client Address:					
Client City:					
Client Postal Code:					
Project Description:	STANDBY GENERATOR FOR 24-HR CALL CENTRE				
Contaminants:	Nitrogen Oxides				
Emission Control:	No Controls,				

13	3 of 6	SW/171.3	86.2 / 2.22	141 Colonnade Road Ottawa ON	EHS
Order No:	20111208033			Nearest Intersection:	
Status:	C			Municipality:	
Report Type:	Custom Report			Client Prov/State:	ON
Report Date:	12/19/2011 4:13:53 PM			Search Radius (km):	0.25
Date Received:	12/8/2011 4:13:54 PM			X:	-75.702993
Previous Site Name:				Y:	45.346102
Lot/Building Size:					
Additional Info Ordered:	Fire Insur. Maps and/or Site Plans; City Directory				

13	4 of 6	SW/171.3	86.2 / 2.22	141 Colonnade Rd Nepean ON K2E	EHS
Order No:	20200124096			Nearest Intersection:	
Status:	C			Municipality:	
Report Type:	Standard Report			Client Prov/State:	ON
Report Date:	29-JAN-20			Search Radius (km):	.25
Date Received:	24-JAN-20			X:	-75.7029422

Map Key	Number of Records	Direction/ Distance (m)	Elev/Diff (m)	Site	DB
<i>Previous Site Name:</i>				Y:	45.3439902
<i>Lot/Building Size:</i>					
<i>Additional Info Ordered:</i>					
13	5 of 6	SW/171.3	86.2 / 2.22	141 Colonnade Rd Nepean ON K2E	EHS
<i>Order No:</i>	20200124096			<i>Nearest Intersection:</i>	
<i>Status:</i>	C			<i>Municipality:</i>	
<i>Report Type:</i>	Standard Report			<i>Client Prov/State:</i>	ON
<i>Report Date:</i>	29-JAN-20			<i>Search Radius (km):</i>	.25
<i>Date Received:</i>	24-JAN-20			<i>X:</i>	-75.7029422
<i>Previous Site Name:</i>				<i>Y:</i>	45.3439902
<i>Lot/Building Size:</i>					
<i>Additional Info Ordered:</i>					
13	6 of 6	SW/171.3	86.2 / 2.22	141 Colonnade Rd Nepean ON K2E	EHS
<i>Order No:</i>	20200124096			<i>Nearest Intersection:</i>	
<i>Status:</i>	C			<i>Municipality:</i>	
<i>Report Type:</i>	Standard Report			<i>Client Prov/State:</i>	ON
<i>Report Date:</i>	29-JAN-20			<i>Search Radius (km):</i>	.25
<i>Date Received:</i>	24-JAN-20			<i>X:</i>	-75.7029422
<i>Previous Site Name:</i>				<i>Y:</i>	45.3439902
<i>Lot/Building Size:</i>					
<i>Additional Info Ordered:</i>					
14	1 of 1	NNE/177.9	82.6 / -1.36	1989 PRINCE OF WALES DR OTTAWA ON	WWIS
<i>Well ID:</i>	7184086			<i>Data Entry Status:</i>	
<i>Construction Date:</i>				<i>Data Src:</i>	
<i>Primary Water Use:</i>				<i>Date Received:</i>	7/17/2012
<i>Sec. Water Use:</i>				<i>Selected Flag:</i>	Yes
<i>Final Well Status:</i>	Abandoned-Other			<i>Abandonment Rec:</i>	Yes
<i>Water Type:</i>				<i>Contractor:</i>	1119
<i>Casing Material:</i>				<i>Form Version:</i>	7
<i>Audit No:</i>	Z137241			<i>Owner:</i>	
<i>Tag:</i>				<i>Street Name:</i>	1989 PRINCE OF WALES DR
<i>Construction Method:</i>				<i>County:</i>	OTTAWA
<i>Elevation (m):</i>				<i>Municipality:</i>	OTTAWA CITY
<i>Elevation Reliability:</i>				<i>Site Info:</i>	LOT #7
<i>Depth to Bedrock:</i>				<i>Lot:</i>	
<i>Well Depth:</i>				<i>Concession:</i>	
<i>Overburden/Bedrock:</i>				<i>Concession Name:</i>	
<i>Pump Rate:</i>				<i>Easting NAD83:</i>	
<i>Static Water Level:</i>				<i>Northing NAD83:</i>	
<i>Flowing (Y/N):</i>				<i>Zone:</i>	
<i>Flow Rate:</i>				<i>UTM Reliability:</i>	
<i>Clear/Cloudy:</i>					
<i>PDF URL (Map):</i>	https://d2khazk8e83rdv.cloudfront.net/moe_mapping/downloads/2Water/Wells_pdfs/7187184086.pdf				
<u>Bore Hole Information</u>					
<i>Bore Hole ID:</i>	1003989101			<i>Elevation:</i>	81.633857
<i>DP2BR:</i>				<i>Elevrc:</i>	
<i>Spatial Status:</i>				<i>Zone:</i>	18
<i>Code OB:</i>				<i>East83:</i>	445092

Map Key	Number of Records	Direction/ Distance (m)	Elev/Diff (m)	Site	DB
Code OB Desc:				North83:	5021708
Open Hole:				Org CS:	UTM83
Cluster Kind:				UTMRC:	5
Date Completed:	6/6/2012			UTMRC Desc:	margin of error : 100 m - 300 m
Remarks:				Location Method:	wwr
Elevrc Desc:					
Location Source Date:					
Improvement Location Source:					
Improvement Location Method:					
Source Revision Comment:					
Supplier Comment:					
<u>Annular Space/Abandonment Sealing Record</u>					
Plug ID:		1004361915			
Layer:		1			
Plug From:		21			
Plug To:		3			
Plug Depth UOM:		ft			
<u>Annular Space/Abandonment Sealing Record</u>					
Plug ID:		1004361916			
Layer:		2			
Plug From:		3			
Plug To:		0			
Plug Depth UOM:		ft			
<u>Method of Construction & Well Use</u>					
Method Construction ID:		1004361914			
Method Construction Code:					
Method Construction:					
Other Method Construction:					
<u>Pipe Information</u>					
Pipe ID:		1004361908			
Casing No:		0			
Comment:					
Alt Name:					
<u>Construction Record - Casing</u>					
Casing ID:		1004361912			
Layer:					
Material:					
Open Hole or Material:					
Depth From:					
Depth To:					
Casing Diameter:					
Casing Diameter UOM:		inch			
Casing Depth UOM:		ft			
<u>Construction Record - Screen</u>					
Screen ID:		1004361913			
Layer:					

Map Key	Number of Records	Direction/ Distance (m)	Elev/Diff (m)	Site	DB
Slot:					
Screen Top Depth:					
Screen End Depth:					
Screen Material:					
Screen Depth UOM: ft					
Screen Diameter UOM: inch					
Screen Diameter:					
Water Details					
Water ID: 1004361911					
Layer:					
Kind Code:					
Kind:					
Water Found Depth:					
Water Found Depth UOM: ft					
Hole Diameter					
Hole ID: 1004361910					
Diameter:					
Depth From:					
Depth To:					
Hole Depth UOM: ft					
Hole Diameter UOM: inch					

15	1 of 1	NE/178.2	81.2 / -2.73	1989 PRINCE OF WALES DR OTTAWA ON	WWIS
--------------------	--------	----------	--------------	--------------------------------------	------

Well ID:	7184084	Data Entry Status:	
Construction Date:		Data Src:	
Primary Water Use:		Date Received:	7/17/2012
Sec. Water Use:		Selected Flag:	Yes
Final Well Status:	Abandoned-Other	Abandonment Rec:	Yes
Water Type:		Contractor:	1119
Casing Material:		Form Version:	7
Audit No:	Z137244	Owner:	
Tag:		Street Name:	1989 PRINCE OF WALES DR
Construction Method:		County:	OTTAWA
Elevation (m):		Municipality:	NEPEAN TOWNSHIP
Elevation Reliability:		Site Info:	.LOT #7
Depth to Bedrock:		Lot:	
Well Depth:		Concession:	
Overburden/Bedrock:		Concession Name:	
Pump Rate:		Easting NAD83:	
Static Water Level:		Northing NAD83:	
Flowing (Y/N):		Zone:	
Flow Rate:		UTM Reliability:	
Clear/Cloudy:			

PDF URL (Map): https://d2khazk8e83rdv.cloudfront.net/moe_mapping/downloads/2Water/Wells_pdfs/718\7184084.pdf

Bore Hole Information

Bore Hole ID:	1003989034	Elevation:	81.371109
DP2BR:		Elevrc:	
Spatial Status:		Zone:	18
Code OB:		East83:	445104
Code OB Desc:		North83:	5021703
Open Hole:		Org CS:	UTM83
Cluster Kind:		UTMRC:	4
Date Completed:	6/6/2012	UTMRC Desc:	margin of error : 30 m - 100 m

Map Key	Number of Records	Direction/ Distance (m)	Elev/Diff (m)	Site	DB
Remarks:				Location Method:	WWF
Elevrc Desc:					
Location Source Date:					
Improvement Location Source:					
Improvement Location Method:					
Source Revision Comment:					
Supplier Comment:					
<u>Annular Space/Abandonment</u>					
<u>Sealing Record</u>					
Plug ID:		1004361898			
Layer:		2			
Plug From:		6			
Plug To:		0			
Plug Depth UOM:		ft			
<u>Annular Space/Abandonment</u>					
<u>Sealing Record</u>					
Plug ID:		1004361897			
Layer:		1			
Plug From:		73			
Plug To:		6			
Plug Depth UOM:		ft			
<u>Method of Construction & Well</u>					
<u>Use</u>					
Method Construction ID:		1004361896			
Method Construction Code:					
Method Construction:					
Other Method Construction:					
<u>Pipe Information</u>					
Pipe ID:		1004361890			
Casing No:		0			
Comment:					
Alt Name:					
<u>Construction Record - Casing</u>					
Casing ID:		1004361894			
Layer:					
Material:					
Open Hole or Material:					
Depth From:					
Depth To:					
Casing Diameter:					
Casing Diameter UOM:		inch			
Casing Depth UOM:		ft			
<u>Construction Record - Screen</u>					
Screen ID:		1004361895			
Layer:					
Slot:					
Screen Top Depth:					
Screen End Depth:					
Screen Material:					

Map Key	Number of Records	Direction/ Distance (m)	Elev/Diff (m)	Site	DB
Screen Depth UOM:		ft			
Screen Diameter UOM:		inch			
Screen Diameter:					
<u>Water Details</u>					
Water ID:		1004361893			
Layer:					
Kind Code:					
Kind:					
Water Found Depth:					
Water Found Depth UOM:		ft			
<u>Hole Diameter</u>					
Hole ID:		1004361892			
Diameter:					
Depth From:					
Depth To:					
Hole Depth UOM:		ft			
Hole Diameter UOM:		inch			

16	1 of 1	E/180.2	79.6 / -4.39	City of Ottawa 2009 Prince of Wales Dr Ottawa ON K1P 1J1	ECA
Approval No:	7560-AAXGRQ			MOE District:	
Approval Date:	2016-06-23			City:	
Status:	Approved			Longitude:	
Record Type:	ECA			Latitude:	
Link Source:	IDS			Geometry X:	
SWP Area Name:				Geometry Y:	
Approval Type:	ECA-MUNICIPAL AND PRIVATE SEWAGE WORKS				
Project Type:	MUNICIPAL AND PRIVATE SEWAGE WORKS				
Address:	2009 Prince of Wales Dr				
Full Address:					
Full PDF Link:	https://www.accessenvironment.ene.gov.on.ca/instruments/5085-AAVKRA-14.pdf				

17	1 of 1	ENE/182.8	79.9 / -4.08	2001 PRINCE OF WALES DRIVE lot 28 con B NEPEAN ON	WWIS
Well ID:	7171009			Data Entry Status:	
Construction Date:				Data Src:	
Primary Water Use:				Date Received:	11/2/2011
Sec. Water Use:				Selected Flag:	Yes
Final Well Status:	Abandoned-Other			Abandonment Rec:	Yes
Water Type:				Contractor:	1558
Casing Material:				Form Version:	7
Audit No:	Z115725			Owner:	
Tag:				Street Name:	2001 PRINCE OF WALES DRIVE
Construction Method:				County:	OTTAWA
Elevation (m):				Municipality:	NEPEAN TOWNSHIP
Elevation Reliability:				Site Info:	
Depth to Bedrock:				Lot:	028
Well Depth:				Concession:	B
Overburden/Bedrock:				Concession Name:	RF
Pump Rate:				Easting NAD83:	
Static Water Level:				Northing NAD83:	
Flowing (Y/N):				Zone:	
Flow Rate:				UTM Reliability:	
Clear/Cloudy:					

<i>Map Key</i>	<i>Number of Records</i>	<i>Direction/ Distance (m)</i>	<i>Elev/Diff (m)</i>	<i>Site</i>	<i>DB</i>
PDF URL (Map):		https://d2khazk8e83rdv.cloudfront.net/moe_mapping/downloads/2Water/Wells_pdfs/717\7171009.pdf			

Bore Hole Information

Bore Hole ID:	1003595081	Elevation:	79.344238
DP2BR:		Elevrc:	
Spatial Status:		Zone:	18
Code OB:		East83:	445188
Code OB Desc:		North83:	5021628
Open Hole:		Org CS:	UTM83
Cluster Kind:		UTMRC:	3
Date Completed:	6/14/2011	UTMRC Desc:	margin of error : 10 - 30 m
Remarks:		Location Method:	wwr
Elevrc Desc:			
Location Source Date:			
Improvement Location Source:			
Improvement Location Method:			
Source Revision Comment:			
Supplier Comment:			

Annular Space/Abandonment Sealing Record

Plug ID:	1004011598
Layer:	1
Plug From:	27.43
Plug To:	0
Plug Depth UOM:	ft

Method of Construction & Well Use

Method Construction ID:	1004011597
Method Construction Code:	
Method Construction:	
Other Method Construction:	

Pipe Information

Pipe ID:	1004011591
Casing No:	0
Comment:	
Alt Name:	

Construction Record - Casing

Casing ID:	1004011595
Layer:	
Material:	
Open Hole or Material:	
Depth From:	
Depth To:	
Casing Diameter:	
Casing Diameter UOM:	inch
Casing Depth UOM:	ft

Construction Record - Screen

Screen ID:	1004011596
Layer:	
Slot:	

Map Key	Number of Records	Direction/ Distance (m)	Elev/Diff (m)	Site	DB
Screen Top Depth: Screen End Depth: Screen Material: Screen Depth UOM: ft Screen Diameter UOM: inch Screen Diameter:					
<u>Water Details</u>					
Water ID: 1004011594 Layer: Kind Code: Kind: Water Found Depth: Water Found Depth UOM: ft					
<u>Hole Diameter</u>					
Hole ID: 1004011593 Diameter: Depth From: Depth To: Hole Depth UOM: ft Hole Diameter UOM: inch					
18	1 of 1	NE/184.4	81.2 / -2.73	1989 and 1993 Prince of Wales Drive Ottawa ON K2C 3J7	EHS
Order No: 20070425085		Nearest Intersection: Colonnade Road and Prince of Wales Drive			
Status: C		Municipality: Ottawa			
Report Type: CAN - Complete Report		Client Prov/State:			
Report Date: 5/1/2007		Search Radius (km): 0.25			
Date Received: 4/25/2007		X: -75.700452			
Previous Site Name:		Y: 45.346633			
Lot/Building Size: 69,462 square feet					
Additional Info Ordered: City Directory					
19	1 of 8	W/185.8	84.9 / 0.95	FISHER SCIENTIFIC LTD. 112 COLONNADE ROAD (SWM) NEPEAN CITY ON K2E 7L6	CA
Certificate #: 3-0624-96-					
Application Year: 96					
Issue Date: 7/26/1996					
Approval Type: Municipal sewage					
Status: Approved					
Application Type:					
Client Name:					
Client Address:					
Client City:					
Client Postal Code:					
Project Description:					
Contaminants:					
Emission Control:					
19	2 of 8	W/185.8	84.9 / 0.95	FISHER SCIENTIFIC CO. 112 COLONNADE RD. NEPEAN ON K2E 7L6	GEN
Generator No: ON0081000		PO Box No:			

Map Key	Number of Records	Direction/ Distance (m)	Elev/Diff (m)	Site	DB
Status: Approval Years: 86,87 Contam. Facility: MHSW Facility: SIC Code: 0000 SIC Description:		*** NOT DEFINED ***		Country: Choice of Contact: Co Admin: Phone No Admin:	
19	3 of 8	W/185.8	84.9 / 0.95	FISHER SCIENTIFIC LTD. 112 COLONADE RD. NEPEAN ON K2E 7L6	GEN
Generator No: ON0081000 Status: Approval Years: 88,89,90 Contam. Facility: MHSW Facility: SIC Code: 3912 SIC Description:		OTHER INSTRUMENTS		PO Box No: Country: Choice of Contact: Co Admin: Phone No Admin:	
<u>Detail(s)</u>					
Waste Class: Waste Class Desc:		241 HALOGENATED SOLVENTS			
19	4 of 8	W/185.8	84.9 / 0.95	FISHER SCIENTIFIC LTD. 15-394 112 COLONADE RD. NEPEAN ON K2E 7L6	GEN
Generator No: ON0081000 Status: Approval Years: 92,93,94,95,96,97 Contam. Facility: MHSW Facility: SIC Code: 3912 SIC Description:		OTHER INSTRUMENTS		PO Box No: Country: Choice of Contact: Co Admin: Phone No Admin:	
<u>Detail(s)</u>					
Waste Class: Waste Class Desc:		241 HALOGENATED SOLVENTS			
19	5 of 8	W/185.8	84.9 / 0.95	FISHER SCIENTIFIC LIMITED 112 COLONNADE ROAD NEPEAN ON K2E 7L6	GEN
Generator No: ON0081000 Status: Approval Years: 98,99,00,01,03 Contam. Facility: MHSW Facility: SIC Code: 3912 SIC Description:		OTHER INSTRUMENTS		PO Box No: Country: Choice of Contact: Co Admin: Phone No Admin:	
<u>Detail(s)</u>					
Waste Class: Waste Class Desc:		241 HALOGENATED SOLVENTS			
19	6 of 8	W/185.8	84.9 / 0.95	FISHER SCIENTIFIC LIMITED 112 COLONNADE ROAD	GEN

Map Key	Number of Records	Direction/ Distance (m)	Elev/Diff (m)	Site	DB
NEPEAN ON K2E 7L6					
Generator No:	ON0081000			PO Box No:	
Status:				Country:	
Approval Years:	04			Choice of Contact:	
Contam. Facility:				Co Admin:	
MHSW Facility:				Phone No Admin:	
SIC Code:					
SIC Description:					
19	7 of 8	W/185.8	84.9 / 0.95	Fisher Scientific Ltd. 112 Colonnade Rd Ottawa ON K2E 7L6	PAP
Company ID:	3868430816			Year:	2009
Status:	Inactive			Description:	
Type:				Website:	
Operation:					
Status Desc:					
Effluent Pollution Control:					
Company Name:					
Division:					
Company Mailing Address:					
Mailing Address:	112 Colonnade Rd, Ottawa ON K2E 7L6				
Mill Mailing Address:					
Mill Notes:					
History:					
Company History:					
19	8 of 8	W/185.8	84.9 / 0.95	FISHER SCIENTIFIC 112 Colonnade Road Ottawa ON	GEN
Generator No:	ON5978377			PO Box No:	
Status:				Country:	
Approval Years:	2013			Choice of Contact:	
Contam. Facility:				Co Admin:	
MHSW Facility:				Phone No Admin:	
SIC Code:	541380				
SIC Description:	TESTING LABORATORIES				
<u>Detail(s)</u>					
Waste Class:	148				
Waste Class Desc:	INORGANIC LABORATORY CHEMICALS				
Waste Class:	252				
Waste Class Desc:	WASTE OILS & LUBRICANTS				
Waste Class:	112				
Waste Class Desc:	ACID WASTE - HEAVY METALS				
Waste Class:	263				
Waste Class Desc:	ORGANIC LABORATORY CHEMICALS				
Waste Class:	121				
Waste Class Desc:	ALKALINE WASTES - HEAVY METALS				
20	1 of 1	ESE/191.5	81.9 / -2.08	18 STEPHANIE AVENUE NEPEAN ON K2E 7A9	HINC

Map Key	Number of Records	Direction/ Distance (m)	Elev/Diff (m)	Site	DB
External File Num:		FS INC 0812-08128			
Fuel Occurrence Type:		Leak			
Date of Occurrence:		12/31/2008			
Fuel Type Involved:		Fuel Oil			
Status Desc:		Completed - No Action Required			
Job Type Desc:		Incident/Near-Miss Occurrence (FS)			
Oper. Type Involved:		Private Dwelling			
Service Interruptions:		No			
Property Damage:		No			
Fuel Life Cycle Stage:		Utilization			
Root Cause:					
Reported Details:					
Fuel Category:		Liquid Fuel			
Occurrence Type:		Incident			
Affiliation:		Industry Stakeholder (Licensee/Registration/Certificate Holder, Facility Owner, etc.)			
County Name:		Ottawa			
Approx. Quant. Rel:					
Nearby body of water:					
Enter Drainage Syst.:					
Approx. Quant. Unit:					
Environmental Impact:					

21	1 of 1	ESE/191.6	81.9 / -2.08	Armstrong<UNOFFICIAL> 18 Stephanie Avenue Ottawa ON	SPL
Ref No:		5125-7MUJ7U		Discharger Report:	
Site No:				Material Group:	
Incident Dt:				Health/Env Conseq:	
Year:				Client Type:	
Incident Cause:		Other Discharges		Sector Type: Other	
Incident Event:				Agency Involved:	
Contaminant Code:		13		Nearest Watercourse:	
Contaminant Name:		FURNACE OIL		Site Address:	
Contaminant Limit 1:				Site District Office: Ottawa	
Contam Limit Freq 1:				Site Postal Code:	
Contaminant UN No 1:				Site Region:	
Environment Impact:		Not Anticipated		Site Municipality: Ottawa	
Nature of Impact:		Other Impact(s)		Site Lot:	
Receiving Medium:				Site Conc:	
Receiving Env:				Northing:	
MOE Response:		Referral to others		Easting:	
Dt MOE Arvl on Scn:				Site Geo Ref Accu:	
MOE Reported Dt:		12/31/2008		Site Map Datum:	
Dt Document Closed:		1/7/2009		SAC Action Class: TSSA - Fuel Safety Branch	
Incident Reason:		Spill		Source Type:	
Site Name:		Section 21(1)(f)			
Site County/District:					
Site Geo Ref Meth:					
Incident Summary:		TSSA: Furnace oil leak-18 Stephanie Ave., Nepean			
Contaminant Qty:		other - see incident description			

22	1 of 1	ESE/199.3	81.1 / -2.87	lot 28 con A ON	WWIS
Well ID:		1512022		Data Entry Status:	
Construction Date:				Data Src: 1	
Primary Water Use:		Domestic		Date Received: 10/4/1972	
Sec. Water Use:		0		Selected Flag: Yes	
Final Well Status:		Water Supply		Abandonment Rec:	
Water Type:				Contractor: 1558	
Casing Material:				Form Version: 1	

Map Key	Number of Records	Direction/ Distance (m)	Elev/Diff (m)	Site	DB
Audit No:				Owner:	
Tag:				Street Name:	
Construction Method:				County:	OTTAWA
Elevation (m):				Municipality:	NEPEAN TOWNSHIP
Elevation Reliability:				Site Info:	
Depth to Bedrock:				Lot:	028
Well Depth:				Concession:	A
Overburden/Bedrock:				Concession Name:	RF
Pump Rate:				Easting NAD83:	
Static Water Level:				Northing NAD83:	
Flowing (Y/N):				Zone:	
Flow Rate:				UTM Reliability:	
Clear/Cloudy:					

PDF URL (Map): https://d2khazk8e83rdv.cloudfront.net/moe_mapping/downloads/2Water/Wells_pdfs/151\1512022.pdf

Bore Hole Information

Bore Hole ID:	10034016	Elevation:	82.389587
DP2BR:		Elevrc:	
Spatial Status:		Zone:	18
Code OB:	o	East83:	445210.7
Code OB Desc:	Overburden	North83:	5021467
Open Hole:		Org CS:	
Cluster Kind:		UTMRC:	6
Date Completed:	8/17/1972	UTMRC Desc:	margin of error : 300 m - 1 km
Remarks:		Location Method:	p6
Elevrc Desc:			
Location Source Date:			
Improvement Location Source:			
Improvement Location Method:			
Source Revision Comment:			
Supplier Comment:			

Overburden and Bedrock

Materials Interval

Formation ID:	931019404
Layer:	4
Color:	2
General Color:	GREY
Mat1:	11
Most Common Material:	GRAVEL
Mat2:	13
Mat2 Desc:	BOULDERS
Mat3:	
Mat3 Desc:	
Formation Top Depth:	46
Formation End Depth:	51
Formation End Depth UOM:	ft

Overburden and Bedrock

Materials Interval

Formation ID:	931019403
Layer:	3
Color:	2
General Color:	GREY
Mat1:	28
Most Common Material:	SAND
Mat2:	13
Mat2 Desc:	BOULDERS
Mat3:	

Map Key	Number of Records	Direction/ Distance (m)	Elev/Diff (m)	Site	DB
Mat3 Desc:					
Formation Top Depth:		30			
Formation End Depth:		46			
Formation End Depth UOM:		ft			
<u>Overburden and Bedrock Materials Interval</u>					
Formation ID:		931019401			
Layer:		1			
Color:		6			
General Color:		BROWN			
Mat1:		05			
Most Common Material:		CLAY			
Mat2:		28			
Mat2 Desc:		SAND			
Mat3:					
Mat3 Desc:					
Formation Top Depth:		0			
Formation End Depth:		10			
Formation End Depth UOM:		ft			
<u>Overburden and Bedrock Materials Interval</u>					
Formation ID:		931019402			
Layer:		2			
Color:		3			
General Color:		BLUE			
Mat1:		05			
Most Common Material:		CLAY			
Mat2:		28			
Mat2 Desc:		SAND			
Mat3:		12			
Mat3 Desc:		STONES			
Formation Top Depth:		10			
Formation End Depth:		30			
Formation End Depth UOM:		ft			
<u>Method of Construction & Well Use</u>					
Method Construction ID:		961512022			
Method Construction Code:		1			
Method Construction:		Cable Tool			
Other Method Construction:					
<u>Pipe Information</u>					
Pipe ID:		10582586			
Casing No:		1			
Comment:					
Alt Name:					
<u>Construction Record - Casing</u>					
Casing ID:		930060382			
Layer:		1			
Material:		1			
Open Hole or Material:		STEEL			
Depth From:					
Depth To:		57			

Map Key	Number of Records	Direction/ Distance (m)	Elev/Diff (m)	Site	DB
Casing Diameter:		6			
Casing Diameter UOM:		inch			
Casing Depth UOM:		ft			
<u>Results of Well Yield Testing</u>					
Pump Test ID:		991512022			
Pump Set At:					
Static Level:		20			
Final Level After Pumping:		30			
Recommended Pump Depth:		40			
Pumping Rate:		10			
Flowing Rate:					
Recommended Pump Rate:		5			
Levels UOM:		ft			
Rate UOM:		GPM			
Water State After Test Code:		2			
Water State After Test:		CLOUDY			
Pumping Test Method:		2			
Pumping Duration HR:		2			
Pumping Duration MIN:		30			
Flowing:		No			
<u>Draw Down & Recovery</u>					
Pump Test Detail ID:		934894742			
Test Type:		Draw Down			
Test Duration:		60			
Test Level:		30			
Test Level UOM:		ft			
<u>Draw Down & Recovery</u>					
Pump Test Detail ID:		934098658			
Test Type:		Draw Down			
Test Duration:		15			
Test Level:		30			
Test Level UOM:		ft			
<u>Draw Down & Recovery</u>					
Pump Test Detail ID:		934384594			
Test Type:		Draw Down			
Test Duration:		30			
Test Level:		30			
Test Level UOM:		ft			
<u>Draw Down & Recovery</u>					
Pump Test Detail ID:		934646167			
Test Type:		Draw Down			
Test Duration:		45			
Test Level:		30			
Test Level UOM:		ft			
<u>Water Details</u>					
Water ID:		933467335			
Layer:		1			
Kind Code:		1			
Kind:		FRESH			

Map Key	Number of Records	Direction/ Distance (m)	Elev/Diff (m)	Site	DB
Water Found Depth:		51			
Water Found Depth UOM:		ft			

23	1 of 1	SE/199.4	84.9 / 0.94	lot 28 con A ON	WWIS
Well ID:	1509653			Data Entry Status:	
Construction Date:				Data Src:	1
Primary Water Use:				Date Received:	6/18/1968
Sec. Water Use:				Selected Flag:	Yes
Final Well Status:	Water Supply			Abandonment Rec:	
Water Type:				Contractor:	1503
Casing Material:				Form Version:	1
Audit No:				Owner:	
Tag:				Street Name:	
Construction Method:				County:	OTTAWA
Elevation (m):				Municipality:	NEPEAN TOWNSHIP
Elevation Reliability:				Site Info:	
Depth to Bedrock:				Lot:	028
Well Depth:				Concession:	A
Overburden/Bedrock:				Concession Name:	RF
Pump Rate:				Easting NAD83:	
Static Water Level:				Northing NAD83:	
Flowing (Y/N):				Zone:	
Flow Rate:				UTM Reliability:	
Clear/Cloudy:					

PDF URL (Map): https://d2khazk8e83rdv.cloudfront.net/moe_mapping/downloads/2Water/Wells_pdfs/150\1509653.pdf

Bore Hole Information

Bore Hole ID:	10031685	Elevation:	84.076858
DP2BR:	70	Elevrc:	
Spatial Status:		Zone:	18
Code OB:	r	East83:	445110.7
Code OB Desc:	Bedrock	North83:	5021362
Open Hole:		Org CS:	
Cluster Kind:		UTMRC:	4
Date Completed:	5/21/1968	UTMRC Desc:	margin of error : 30 m - 100 m
Remarks:		Location Method:	p4
Elevrc Desc:			
Location Source Date:			
Improvement Location Source:			
Improvement Location Method:			
Source Revision Comment:			
Supplier Comment:			

Overburden and Bedrock

Materials Interval

Formation ID:	931012677
Layer:	1
Color:	
General Color:	
Mat1:	05
Most Common Material:	CLAY
Mat2:	
Mat2 Desc:	
Mat3:	
Mat3 Desc:	
Formation Top Depth:	0
Formation End Depth:	67
Formation End Depth UOM:	ft

Map Key	Number of Records	Direction/ Distance (m)	Elev/Diff (m)	Site	DB
<u>Overburden and Bedrock Materials Interval</u>					
Formation ID:		931012679			
Layer:		3			
Color:					
General Color:					
Mat1:		15			
Most Common Material:		LIMESTONE			
Mat2:					
Mat2 Desc:					
Mat3:					
Mat3 Desc:					
Formation Top Depth:		70			
Formation End Depth:		127			
Formation End Depth UOM:		ft			
<u>Overburden and Bedrock Materials Interval</u>					
Formation ID:		931012678			
Layer:		2			
Color:					
General Color:					
Mat1:		14			
Most Common Material:		HARDPAN			
Mat2:					
Mat2 Desc:					
Mat3:					
Mat3 Desc:					
Formation Top Depth:		67			
Formation End Depth:		70			
Formation End Depth UOM:		ft			
<u>Method of Construction & Well Use</u>					
Method Construction ID:		961509653			
Method Construction Code:		1			
Method Construction:		Cable Tool			
Other Method Construction:					
<u>Pipe Information</u>					
Pipe ID:		10580255			
Casing No:		1			
Comment:					
Alt Name:					
<u>Construction Record - Casing</u>					
Casing ID:		930056008			
Layer:		2			
Material:		4			
Open Hole or Material:		OPEN HOLE			
Depth From:					
Depth To:		127			
Casing Diameter:		5			
Casing Diameter UOM:		inch			
Casing Depth UOM:		ft			

Map Key	Number of Records	Direction/ Distance (m)	Elev/Diff (m)	Site	DB
<u>Construction Record - Casing</u>					
Casing ID:	930056007				
Layer:	1				
Material:	1				
Open Hole or Material:	STEEL				
Depth From:					
Depth To:	73				
Casing Diameter:	5				
Casing Diameter UOM:	inch				
Casing Depth UOM:	ft				
<u>Results of Well Yield Testing</u>					
Pump Test ID:	991509653				
Pump Set At:					
Static Level:	23				
Final Level After Pumping:	45				
Recommended Pump Depth:	80				
Pumping Rate:	10				
Flowing Rate:					
Recommended Pump Rate:	5				
Levels UOM:	ft				
Rate UOM:	GPM				
Water State After Test Code:	2				
Water State After Test:	CLOUDY				
Pumping Test Method:	1				
Pumping Duration HR:	1				
Pumping Duration MIN:	0				
Flowing:	No				
<u>Water Details</u>					
Water ID:	933464540				
Layer:	1				
Kind Code:	1				
Kind:	FRESH				
Water Found Depth:	125				
Water Found Depth UOM:	ft				
<u>24</u>	1 of 1	NE/199.8	79.9 / -4.08	1989 PRINCE OF WALES DR OTTAWA ON	WWIS
Well ID:	7184085			Data Entry Status:	
Construction Date:				Data Src:	
Primary Water Use:				Date Received:	7/17/2012
Sec. Water Use:				Selected Flag:	Yes
Final Well Status:	Abandoned-Other			Abandonment Rec:	Yes
Water Type:				Contractor:	1119
Casing Material:				Form Version:	7
Audit No:	Z128558			Owner:	
Tag:				Street Name:	1989 PRINCE OF WALES DR
Construction Method:				County:	OTTAWA
Elevation (m):				Municipality:	NEPEAN TOWNSHIP
Elevation Reliability:				Site Info:	LOT #7
Depth to Bedrock:				Lot:	
Well Depth:				Concession:	
Overburden/Bedrock:				Concession Name:	
Pump Rate:				Easting NAD83:	
Static Water Level:				Northing NAD83:	
Flowing (Y/N):				Zone:	
Flow Rate:				UTM Reliability:	

Map Key	Number of Records	Direction/ Distance (m)	Elev/Diff (m)	Site	DB
---------	-------------------	----------------------------	------------------	------	----

Clear/Cloudy:

PDF URL (Map): https://d2khazk8e83rdv.cloudfront.net/moe_mapping/downloads/2Water/Wells_pdfs/718\7184085.pdf

Bore Hole Information

Bore Hole ID:	1003989098	Elevation:	80.327758
DP2BR:		Elevrc:	
Spatial Status:		Zone:	18
Code OB:		East83:	445140
Code OB Desc:		North83:	5021707
Open Hole:		Org CS:	UTM83
Cluster Kind:		UTMRC:	4
Date Completed:	6/6/2012	UTMRC Desc:	margin of error : 30 m - 100 m
Remarks:		Location Method:	wwr
Elevrc Desc:			
Location Source Date:			
Improvement Location Source:			
Improvement Location Method:			
Source Revision Comment:			
Supplier Comment:			

Annular Space/Abandonment Sealing Record

Plug ID:	1004361907
Layer:	2
Plug From:	4
Plug To:	0
Plug Depth UOM:	ft

Annular Space/Abandonment Sealing Record

Plug ID:	1004361906
Layer:	1
Plug From:	23
Plug To:	4
Plug Depth UOM:	ft

Method of Construction & Well Use

Method Construction ID:	1004361905
Method Construction Code:	
Method Construction:	
Other Method Construction:	

Pipe Information

Pipe ID:	1004361899
Casing No:	0
Comment:	
Alt Name:	

Construction Record - Casing

Casing ID:	1004361903
Layer:	
Material:	
Open Hole or Material:	

Map Key	Number of Records	Direction/ Distance (m)	Elev/Diff (m)	Site	DB
Depth From: Depth To: Casing Diameter: Casing Diameter UOM: inch Casing Depth UOM: ft					
<u>Construction Record - Screen</u>					
Screen ID: 1004361904 Layer: Slot: Screen Top Depth: Screen End Depth: Screen Material: Screen Depth UOM: ft Screen Diameter UOM: inch Screen Diameter:					
<u>Water Details</u>					
Water ID: 1004361902 Layer: Kind Code: Kind: Water Found Depth: Water Found Depth UOM: ft					
<u>Hole Diameter</u>					
Hole ID: 1004361901 Diameter: Depth From: Depth To: Hole Depth UOM: ft Hole Diameter UOM: inch					
25	1 of 1	S/205.9	86.2 / 2.22	ACME EXCLUSIVE 10 RIDEAU HEIGHTS DR NEPEAN ON K2E 7A6	SCT
Established: 1987 Plant Size (ft²): 0 Employment: 4					
--Details--					
Description: METAL DOORS, SASH, FRAMES, MOLDING, & TRIM SIC/NAICS Code: 3442					
Description: MILLWORK SIC/NAICS Code: 2431					
Description: WOOD HOUSEHOLD FURNITURE, EXCEPT UPHOLSTERED SIC/NAICS Code: 2511					
Description: WOOD OFFICE & STORE FIXTURES, PARTITIONS & SHELVING SIC/NAICS Code: 2541					
Description: GLASS PRODUCTS, MADE OF PURCHASED GLASS SIC/NAICS Code: 3231					

Map Key	Number of Records	Direction/ Distance (m)	Elev/Diff (m)	Site	DB
26	1 of 1	NE/209.3	79.9 / -4.08	Jovan Krstic 1989 Prince of Wales Dr Ottawa ON K1T 1A3	ECA
Approval No:		6048-994KW8		MOE District:	
Approval Date:		2013-07-02		City:	
Status:		Approved		Longitude:	
Record Type:		ECA		Latitude:	
Link Source:		IDS		Geometry X:	
SWP Area Name:				Geometry Y:	
Approval Type:		ECA-MUNICIPAL AND PRIVATE SEWAGE WORKS			
Project Type:		MUNICIPAL AND PRIVATE SEWAGE WORKS			
Address:		1989 Prince of Wales Dr			
Full Address:					
Full PDF Link:		https://www.accessenvironment.ene.gov.on.ca/instruments/1403-95JM3C-14.pdf			

27	1 of 1	S/210.5	86.9 / 2.95	ON	BORE
Borehole ID:		612427		Inclin FLG: No	
OGF ID:		215513736		SP Status: Initial Entry	
Status:				Surv Elev: No	
Type:		Borehole		Piezometer: No	
Use:				Primary Name:	
Completion Date:		DEC-1962		Municipality:	
Static Water Level:				Lot:	
Primary Water Use:				Township:	
Sec. Water Use:				Latitude DD: 45.343344	
Total Depth m:		38.4		Longitude DD: -75.701712	
Depth Ref:		Ground Surface		UTM Zone: 18	
Depth Elev:				Easting: 445026	
Drill Method:				Northing: 5021332	
Orig Ground Elev m:		86.9		Location Accuracy:	
Elev Reliabil Note:				Accuracy: Not Applicable	
DEM Ground Elev m:		86.7			
Concession:					
Location D:					
Survey D:					
Comments:					

Borehole Geology Stratum

Geology Stratum ID:		218391243		Mat Consistency:	
Top Depth:		0		Material Moisture:	
Bottom Depth:		1.5		Material Texture:	
Material Color:				Non Geo Mat Type:	
Material 1:		Clay		Geologic Formation:	
Material 2:		Sand		Geologic Group:	
Material 3:				Geologic Period:	
Material 4:				Depositional Gen:	
Gsc Material Description:					
Stratum Description:		CLAY.			
Geology Stratum ID:		218391246		Mat Consistency: Dense	
Top Depth:		21.3		Material Moisture:	
Bottom Depth:		38.4		Material Texture:	
Material Color:		Blue		Non Geo Mat Type:	
Material 1:		Limestone		Geologic Formation:	
Material 2:				Geologic Group:	
Material 3:				Geologic Period:	
Material 4:				Depositional Gen:	
Gsc Material Description:					
Stratum Description:		LIMESTONE. BLUE. 00120MPACT. TILL. BEDROCK. AND. GREY,DENSE. 00010014001100010017503 **Note:			

Map Key	Number of Records	Direction/ Distance (m)	Elev/Diff (m)	Site	DB
---------	-------------------	----------------------------	------------------	------	----

Many records provided by the department have a truncated [Stratum Description] field.

Geology Stratum ID: 218391244
Top Depth: 1.5
Bottom Depth: 16.8
Material Color:
Material 1: Clay
Material 2:
Material 3:
Material 4:
Gsc Material Description:
Stratum Description: CLAY.

Mat Consistency:
Material Moisture:
Material Texture:
Non Geo Mat Type:
Geologic Formation:
Geologic Group:
Geologic Period:
Depositional Gen:

Geology Stratum ID: 218391245
Top Depth: 16.8
Bottom Depth: 21.3
Material Color:
Material 1: Sand
Material 2:
Material 3:
Material 4:
Gsc Material Description:
Stratum Description: SAND.

Mat Consistency:
Material Moisture:
Material Texture:
Non Geo Mat Type:
Geologic Formation:
Geologic Group:
Geologic Period:
Depositional Gen:

Source

Source Type: Data Survey
Source Orig: Geological Survey of Canada
Source Date: 1956-1972
Confidence:
Observatio:
Source Name: Urban Geology Automated Information System (UGAIS)
Source Details: File: OTTAWA1.txt RecordID: 04935 NTS_Sheet:
Confiden 1:

Source Appl: Spatial/Tabular
Source Iden: 1
Scale or Res: Varies
Horizontal: NAD27
Verticalda: Mean Average Sea Level

Source List

Source Identifier: 1
Source Type: Data Survey
Source Date: 1956-1972
Scale or Resolution: Varies
Source Name: Urban Geology Automated Information System (UGAIS)
Source Originators: Geological Survey of Canada

Horizontal Datum: NAD27
Vertical Datum: Mean Average Sea Level
Projection Name: Universal Transverse Mercator

28	1 of 1	S/210.7	86.9 / 2.95	lot 28 con A ON	WWIS
Well ID:	1504378				
Construction Date:				Data Entry Status:	
Primary Water Use:	Industrial			Data Src:	1
Sec. Water Use:	0			Date Received:	2/1/1963
Final Well Status:	Water Supply			Selected Flag:	Yes
Water Type:				Abandonment Rec:	
Casing Material:				Contractor:	1503
Audit No:				Form Version:	1
Tag:				Owner:	
Construction Method:				Street Name:	
Elevation (m):				County:	OTTAWA
Elevation Reliability:				Municipality:	NEPEAN TOWNSHIP
Depth to Bedrock:				Site Info:	
Well Depth:				Lot:	028
Overburden/Bedrock:				Concession:	A
Pump Rate:				Concession Name:	RF
				Easting NAD83:	

Map Key	Number of Records	Direction/ Distance (m)	Elev/Diff (m)	Site	DB
Static Water Level: Flowing (Y/N): Flow Rate: Clear/Cloudy:				Northing NAD83: Zone: UTM Reliability:	

PDF URL (Map): https://d2khazk8e83rdv.cloudfront.net/moe_mapping/downloads/2Water/Wells_pdfs/150\1504378.pdf

Bore Hole Information

Bore Hole ID:	10026421	Elevation:	86.692504
DP2BR:	70	Elevrc:	
Spatial Status:		Zone:	18
Code OB:	r	East83:	445025.7
Code OB Desc:	Bedrock	North83:	5021332
Open Hole:		Org CS:	
Cluster Kind:		UTMRC:	5
Date Completed:	12/17/1962	UTMRC Desc:	margin of error : 100 m - 300 m
Remarks:		Location Method:	p5
Elevrc Desc:			
Location Source Date:			
Improvement Location Source:			
Improvement Location Method:			
Source Revision Comment:			
Supplier Comment:			

Overburden and Bedrock

Materials Interval

Formation ID:	930999319
Layer:	1
Color:	
General Color:	
Mat1:	05
Most Common Material:	CLAY
Mat2:	09
Mat2 Desc:	MEDIUM SAND
Mat3:	
Mat3 Desc:	
Formation Top Depth:	0
Formation End Depth:	5
Formation End Depth UOM:	ft

Overburden and Bedrock

Materials Interval

Formation ID:	930999321
Layer:	3
Color:	
General Color:	
Mat1:	09
Most Common Material:	MEDIUM SAND
Mat2:	
Mat2 Desc:	
Mat3:	
Mat3 Desc:	
Formation Top Depth:	55
Formation End Depth:	70
Formation End Depth UOM:	ft

Overburden and Bedrock

Materials Interval

Map Key	Number of Records	Direction/ Distance (m)	Elev/Diff (m)	Site	DB
Formation ID:		930999322			
Layer:		4			
Color:		3			
General Color:		BLUE			
Mat1:		15			
Most Common Material:		LIMESTONE			
Mat2:					
Mat2 Desc:					
Mat3:					
Mat3 Desc:					
Formation Top Depth:		70			
Formation End Depth:		126			
Formation End Depth UOM:		ft			
<u>Overburden and Bedrock Materials Interval</u>					
Formation ID:		930999320			
Layer:		2			
Color:					
General Color:					
Mat1:		05			
Most Common Material:		CLAY			
Mat2:					
Mat2 Desc:					
Mat3:					
Mat3 Desc:					
Formation Top Depth:		5			
Formation End Depth:		55			
Formation End Depth UOM:		ft			
<u>Method of Construction & Well Use</u>					
Method Construction ID:		961504378			
Method Construction Code:		1			
Method Construction:		Cable Tool			
Other Method Construction:					
<u>Pipe Information</u>					
Pipe ID:		10574991			
Casing No:		1			
Comment:					
Alt Name:					
<u>Construction Record - Casing</u>					
Casing ID:		930045566			
Layer:		2			
Material:		4			
Open Hole or Material:		OPEN HOLE			
Depth From:					
Depth To:		126			
Casing Diameter:		5			
Casing Diameter UOM:		inch			
Casing Depth UOM:		ft			
<u>Construction Record - Casing</u>					
Casing ID:		930045565			
Layer:		1			

Map Key	Number of Records	Direction/ Distance (m)	Elev/Diff (m)	Site	DB
Material:					
Open Hole or Material:		STEEL			
Depth From:					
Depth To:		75			
Casing Diameter:		5			
Casing Diameter UOM:		inch			
Casing Depth UOM:		ft			
<u>Results of Well Yield Testing</u>					
Pump Test ID:		991504378			
Pump Set At:					
Static Level:		40			
Final Level After Pumping:		70			
Recommended Pump Depth:		100			
Pumping Rate:		10			
Flowing Rate:					
Recommended Pump Rate:		10			
Levels UOM:		ft			
Rate UOM:		GPM			
Water State After Test Code:					
Water State After Test:		CLOUDY			
Pumping Test Method:					
Pumping Duration HR:		0			
Pumping Duration MIN:		30			
Flowing:		No			
<u>Water Details</u>					
Water ID:		933457544			
Layer:		1			
Kind Code:		1			
Kind:		FRESH			
Water Found Depth:		100			
Water Found Depth UOM:		ft			
<u>Water Details</u>					
Water ID:		933457545			
Layer:		2			
Kind Code:		1			
Kind:		FRESH			
Water Found Depth:		120			
Water Found Depth UOM:		ft			
<u>Water Details</u>					
Water ID:		933457546			
Layer:		3			
Kind Code:		1			
Kind:		FRESH			
Water Found Depth:		124			
Water Found Depth UOM:		ft			

[29](#)

1 of 1

NE/212.9

79.9 / -4.08

ON

BORE

Borehole ID:
OGF ID:
Status:
Type:
Use:

612460
215513769

Borehole

Inclin FLG:
SP Status:
Surv Elev:
Piezometer:
Primary Name:

No
Initial Entry
No
No

Map Key	Number of Records	Direction/ Distance (m)	Elev/Diff (m)	Site	DB
Completion Date: Static Water Level: 3.0 Primary Water Use: Sec. Water Use: Total Depth m: -999 Depth Ref: Ground Surface Depth Elev: Drill Method: Orig Ground Elev m: 82.3 Elev Reliabil Note: DEM Ground Elev m: 79.5 Concession: Location D: Survey D: Comments:		Municipality: Lot: Township: Latitude DD: 45.346863 Longitude DD: -75.700287 UTM Zone: 18 Easting: 445141 Northing: 5021722 Location Accuracy: Accuracy: Not Applicable			
<u>Borehole Geology Stratum</u>					
Geology Stratum ID: 218391372 Top Depth: 0 Bottom Depth: 3 Material Color: Material 1: Sand Material 2: Material 3: Material 4: Gsc Material Description: Stratum Description: SAND.		Mat Consistency: Material Moisture: Material Texture: Non Geo Mat Type: Geologic Formation: Geologic Group: Geologic Period: Depositional Gen:			
Geology Stratum ID: 218391374 Top Depth: 21 Bottom Depth: Material Color: Grey Material 1: Bedrock Material 2: Limestone Material 3: Material 4: Gsc Material Description: Stratum Description:		Mat Consistency: Compact Material Moisture: Material Texture: Non Geo Mat Type: Geologic Formation: Geologic Group: Geologic Period: Depositional Gen:			
		BEDROCK. STRATIFIED. SILT. GREY,COMPACT,VERY DENSE. BEDROCK. GREY,SOUND. 00000004000120050005 **Note: Many records provided by the department have a truncated [Stratum Description] field.			
Geology Stratum ID: 218391373 Top Depth: 3 Bottom Depth: 21 Material Color: Material 1: Clay Material 2: Material 3: Material 4: Gsc Material Description: Stratum Description:		Mat Consistency: Material Moisture: Material Texture: Non Geo Mat Type: Geologic Formation: Geologic Group: Geologic Period: Depositional Gen:			
		CLAY. WATER STABLE AT 260.0 FEET.			
<u>Source</u>					
Source Type: Data Survey Source Orig: Geological Survey of Canada Source Date: 1956-1972 Confidence: Observatio: Source Name: Urban Geology Automated Information System (UGAIS) Source Details: File: OTTAWA1.txt RecordID: 049680 NTS_Sheet: 31G05B Confiden 1:		Source Appl: Spatial/Tabular Source Iden: 1 Scale or Res: Varies Horizontal: NAD27 Verticalda: Mean Average Sea Level			

Map Key	Number of Records	Direction/ Distance (m)	Elev/Diff (m)	Site	DB
---------	-------------------	----------------------------	------------------	------	----

Source List

Source Identifier: 1
Source Type: Data Survey
Source Date: 1956-1972
Scale or Resolution: Varies
Source Name: Urban Geology Automated Information System (UGAIS)
Source Originators: Geological Survey of Canada
Horizontal Datum: NAD27
Vertical Datum: Mean Average Sea Level
Projection Name: Universal Transverse Mercator

[30](#) 1 of 1 **WSW/216.2** **87.0 / 3.00** **141 Colonnade Road
Ottawa ON** **EHS**

Order No: 20120610005
Status: C
Report Type: Custom Report
Report Date: 15-JUN-12
Date Received: 10-JUN-12
Previous Site Name:
Lot/Building Size:
Additional Info Ordered:
Nearest Intersection:
Municipality:
Client Prov/State: ON
Search Radius (km): .25
X: -75.703865
Y: 45.344008

[31](#) 1 of 1 **SE/217.4** **84.9 / 0.92** **lot 28 con A
ON** **WWIS**

Well ID: 1504352
Construction Date:
Primary Water Use: Domestic
Sec. Water Use: 0
Final Well Status: Water Supply
Water Type:
Casing Material:
Audit No:
Tag:
Construction Method:
Elevation (m):
Elevation Reliability:
Depth to Bedrock:
Well Depth:
Overburden/Bedrock:
Pump Rate:
Static Water Level:
Flowing (Y/N):
Flow Rate:
Clear/Cloudy:
Data Entry Status:
Data Src: 1
Date Received: 9/14/1961
Selected Flag: Yes
Abandonment Rec:
Contractor: 4216
Form Version: 1
Owner:
Street Name:
County: OTTAWA
Municipality: NEPEAN TOWNSHIP
Site Info:
Lot: 028
Concession: A
Concession Name: RF
Easting NAD83:
Northing NAD83:
Zone:
UTM Reliability:

PDF URL (Map): https://d2khazk8e83rdv.cloudfront.net/moe_mapping/downloads/2Water/Wells_pdfs/150\1504352.pdf

Bore Hole Information

Bore Hole ID: 10026395
DP2BR: 72
Spatial Status:
Code OB: r
Code OB Desc: Bedrock
Open Hole:
Cluster Kind:
Date Completed: 8/31/1961
Remarks:
Elevrc Desc:
Location Source Date:
Improvement Location Source:
Improvement Location Method:
Elevation: 83.808166
Elevrc:
Zone: 18
East83: 445130.7
North83: 5021352
Org CS:
UTMRC: 5
UTMRC Desc: margin of error : 100 m - 300 m
Location Method: p5

Map Key	Number of Records	Direction/ Distance (m)	Elev/Diff (m)	Site	DB
<i>Source Revision Comment:</i>					
<i>Supplier Comment:</i>					
<u>Overburden and Bedrock</u>					
<u>Materials Interval</u>					
Formation ID:		930999235			
Layer:		2			
Color:		2			
General Color:		GREY			
Mat1:		15			
Most Common Material:		LIMESTONE			
Mat2:					
Mat2 Desc:					
Mat3:					
Mat3 Desc:					
Formation Top Depth:		72			
Formation End Depth:		103			
Formation End Depth UOM:		ft			
<u>Overburden and Bedrock</u>					
<u>Materials Interval</u>					
Formation ID:		930999234			
Layer:		1			
Color:					
General Color:					
Mat1:		09			
Most Common Material:		MEDIUM SAND			
Mat2:					
Mat2 Desc:					
Mat3:					
Mat3 Desc:					
Formation Top Depth:		0			
Formation End Depth:		72			
Formation End Depth UOM:		ft			
<u>Method of Construction & Well</u>					
<u>Use</u>					
Method Construction ID:		961504352			
Method Construction Code:		1			
Method Construction:		Cable Tool			
Other Method Construction:					
<u>Pipe Information</u>					
Pipe ID:		10574965			
Casing No:		1			
Comment:					
Alt Name:					
<u>Construction Record - Casing</u>					
Casing ID:		930045515			
Layer:		1			
Material:		1			
Open Hole or Material:		STEEL			
Depth From:					
Depth To:		82			
Casing Diameter:		5			
Casing Diameter UOM:		inch			

Map Key	Number of Records	Direction/ Distance (m)	Elev/Diff (m)	Site	DB
Casing Depth UOM:		ft			
<u>Construction Record - Casing</u>					
Casing ID:	930045516				
Layer:	2				
Material:	4				
Open Hole or Material:	OPEN HOLE				
Depth From:					
Depth To:	103				
Casing Diameter:	5				
Casing Diameter UOM:	inch				
Casing Depth UOM:	ft				
<u>Results of Well Yield Testing</u>					
Pump Test ID:	991504352				
Pump Set At:					
Static Level:	35				
Final Level After Pumping:	38				
Recommended Pump Depth:	65				
Pumping Rate:	30				
Flowing Rate:					
Recommended Pump Rate:	30				
Levels UOM:	ft				
Rate UOM:	GPM				
Water State After Test Code:	2				
Water State After Test:	CLOUDY				
Pumping Test Method:	1				
Pumping Duration HR:	1				
Pumping Duration MIN:	0				
Flowing:	No				
<u>Water Details</u>					
Water ID:	933457508				
Layer:	1				
Kind Code:	1				
Kind:	FRESH				
Water Found Depth:	103				
Water Found Depth UOM:	ft				

[32](#) 1 of 1 **ESE/220.3** **81.8 / -2.12** **lot 28 con A ON** **WWIS**

Well ID:	1512020	Data Entry Status:	
Construction Date:		Data Src:	1
Primary Water Use:	Domestic	Date Received:	10/4/1972
Sec. Water Use:	0	Selected Flag:	Yes
Final Well Status:	Water Supply	Abandonment Rec:	
Water Type:		Contractor:	1558
Casing Material:		Form Version:	1
Audit No:		Owner:	
Tag:		Street Name:	
Construction Method:		County:	OTTAWA
Elevation (m):		Municipality:	NEPEAN TOWNSHIP
Elevation Reliability:		Site Info:	
Depth to Bedrock:		Lot:	028
Well Depth:		Concession:	A
Overburden/Bedrock:		Concession Name:	RF
Pump Rate:		Easting NAD83:	
Static Water Level:		Northing NAD83:	

Map Key	Number of Records	Direction/ Distance (m)	Elev/Diff (m)	Site	DB
Flowing (Y/N): Flow Rate: Clear/Cloudy:				Zone: UTM Reliability:	
PDF URL (Map):		https://d2khazk8e83rdv.cloudfront.net/moe_mapping/downloads/2Water/Wells_pdfs/151\1512020.pdf			
<u>Bore Hole Information</u>					
Bore Hole ID:	10034014			Elevation:	80.858703
DP2BR:				Elevrc:	
Spatial Status:				Zone:	18
Code OB:	o			East83:	445220.7
Code OB Desc:	Overburden			North83:	5021439
Open Hole:				Org CS:	
Cluster Kind:				UTMRC:	6
Date Completed:	8/17/1972			UTMRC Desc:	margin of error : 300 m - 1 km
Remarks:				Location Method:	p6
Elevrc Desc:					
Location Source Date:					
Improvement Location Source:					
Improvement Location Method:					
Source Revision Comment:					
Supplier Comment:					
<u>Overburden and Bedrock</u>					
<u>Materials Interval</u>					
Formation ID:	931019394				
Layer:	1				
Color:	6				
General Color:	BROWN				
Mat1:	05				
Most Common Material:	CLAY				
Mat2:	28				
Mat2 Desc:	SAND				
Mat3:					
Mat3 Desc:					
Formation Top Depth:	0				
Formation End Depth:	12				
Formation End Depth UOM:	ft				
<u>Overburden and Bedrock</u>					
<u>Materials Interval</u>					
Formation ID:	931019395				
Layer:	2				
Color:	3				
General Color:	BLUE				
Mat1:	05				
Most Common Material:	CLAY				
Mat2:	28				
Mat2 Desc:	SAND				
Mat3:	12				
Mat3 Desc:	STONES				
Formation Top Depth:	12				
Formation End Depth:	45				
Formation End Depth UOM:	ft				
<u>Overburden and Bedrock</u>					
<u>Materials Interval</u>					
Formation ID:	931019396				

Map Key	Number of Records	Direction/ Distance (m)	Elev/Diff (m)	Site	DB
Layer:		3			
Color:		2			
General Color:		GREY			
Mat1:		28			
Most Common Material:		SAND			
Mat2:		12			
Mat2 Desc:		STONES			
Mat3:					
Mat3 Desc:					
Formation Top Depth:		45			
Formation End Depth:		47			
Formation End Depth UOM:		ft			
<u>Overburden and Bedrock</u>					
<u>Materials Interval</u>					
Formation ID:		931019397			
Layer:		4			
Color:		2			
General Color:		GREY			
Mat1:		11			
Most Common Material:		GRAVEL			
Mat2:		12			
Mat2 Desc:		STONES			
Mat3:					
Mat3 Desc:					
Formation Top Depth:		47			
Formation End Depth:		50			
Formation End Depth UOM:		ft			
<u>Method of Construction & Well Use</u>					
Method Construction ID:		961512020			
Method Construction Code:		1			
Method Construction:		Cable Tool			
Other Method Construction:					
<u>Pipe Information</u>					
Pipe ID:		10582584			
Casing No:		1			
Comment:					
Alt Name:					
<u>Construction Record - Casing</u>					
Casing ID:		930060380			
Layer:		1			
Material:		1			
Open Hole or Material:		STEEL			
Depth From:					
Depth To:		50			
Casing Diameter:		6			
Casing Diameter UOM:		inch			
Casing Depth UOM:		ft			
<u>Results of Well Yield Testing</u>					
Pump Test ID:		991512020			
Pump Set At:					
Static Level:		20			

Map Key	Number of Records	Direction/ Distance (m)	Elev/Diff (m)	Site	DB
---------	-------------------	----------------------------	------------------	------	----

Final Level After Pumping: 30
Recommended Pump Depth: 40
Pumping Rate: 10
Flowing Rate:
Recommended Pump Rate: 5
Levels UOM: ft
Rate UOM: GPM
Water State After Test Code: 2
Water State After Test: CLOUDY
Pumping Test Method: 2
Pumping Duration HR: 2
Pumping Duration MIN: 0
Flowing: No

Draw Down & Recovery

Pump Test Detail ID: 934646165
Test Type: Draw Down
Test Duration: 45
Test Level: 30
Test Level UOM: ft

Draw Down & Recovery

Pump Test Detail ID: 934894740
Test Type: Draw Down
Test Duration: 60
Test Level: 30
Test Level UOM: ft

Draw Down & Recovery

Pump Test Detail ID: 934098656
Test Type: Draw Down
Test Duration: 15
Test Level: 30
Test Level UOM: ft

Draw Down & Recovery

Pump Test Detail ID: 934384592
Test Type: Draw Down
Test Duration: 30
Test Level: 30
Test Level UOM: ft

Water Details

Water ID: 933467333
Layer: 1
Kind Code: 1
Kind: FRESH
Water Found Depth: 50
Water Found Depth UOM: ft

33	1 of 1	ESE/223.8	81.6 / -2.39	lot 28 con A ON	WWIS
--------------------	--------	-----------	--------------	--------------------	------

Well ID:	1511998	Data Entry Status:	
Construction Date:		Data Src:	1
Primary Water Use:	Domestic	Date Received:	10/4/1972

Map Key	Number of Records	Direction/ Distance (m)	Elev/Diff (m)	Site	DB
Sec. Water Use:	0			Selected Flag:	Yes
Final Well Status:	Water Supply			Abandonment Rec:	
Water Type:				Contractor:	1558
Casing Material:				Form Version:	1
Audit No:				Owner:	
Tag:				Street Name:	
Construction Method:				County:	OTTAWA
Elevation (m):				Municipality:	NEPEAN TOWNSHIP
Elevation Reliability:				Site Info:	
Depth to Bedrock:				Lot:	028
Well Depth:				Concession:	A
Overburden/Bedrock:				Concession Name:	RF
Pump Rate:				Easting NAD83:	
Static Water Level:				Northing NAD83:	
Flowing (Y/N):				Zone:	
Flow Rate:				UTM Reliability:	
Clear/Cloudy:					

PDF URL (Map): https://d2khazk8e83rdv.cloudfront.net/moe_mapping/downloads/2Water/Wells_pdfs/151\1511998.pdf

Bore Hole Information

Bore Hole ID:	10033992	Elevation:	81.84452
DP2BR:		Elevrc:	
Spatial Status:		Zone:	18
Code OB:	o	East83:	445238.7
Code OB Desc:	Overburden	North83:	5021472
Open Hole:		Org CS:	
Cluster Kind:		UTMRC:	6
Date Completed:	8/3/1972	UTMRC Desc:	margin of error : 300 m - 1 km
Remarks:		Location Method:	p6
Elevrc Desc:			
Location Source Date:			
Improvement Location Source:			
Improvement Location Method:			
Source Revision Comment:			
Supplier Comment:			

Overburden and Bedrock

Materials Interval

Formation ID:	931019330
Layer:	4
Color:	2
General Color:	GREY
Mat1:	11
Most Common Material:	GRAVEL
Mat2:	28
Mat2 Desc:	SAND
Mat3:	
Mat3 Desc:	
Formation Top Depth:	55
Formation End Depth:	60
Formation End Depth UOM:	ft

Overburden and Bedrock

Materials Interval

Formation ID:	931019327
Layer:	1
Color:	6
General Color:	BROWN
Mat1:	28

Map Key	Number of Records	Direction/ Distance (m)	Elev/Diff (m)	Site	DB
Most Common Material:		SAND			
Mat2:					
Mat2 Desc:					
Mat3:					
Mat3 Desc:					
Formation Top Depth:		0			
Formation End Depth:		4			
Formation End Depth UOM:		ft			
<u>Overburden and Bedrock</u>					
<u>Materials Interval</u>					
Formation ID:		931019328			
Layer:		2			
Color:		6			
General Color:		BROWN			
Mat1:		05			
Most Common Material:		CLAY			
Mat2:					
Mat2 Desc:					
Mat3:					
Mat3 Desc:					
Formation Top Depth:		4			
Formation End Depth:		12			
Formation End Depth UOM:		ft			
<u>Overburden and Bedrock</u>					
<u>Materials Interval</u>					
Formation ID:		931019329			
Layer:		3			
Color:		3			
General Color:		BLUE			
Mat1:		05			
Most Common Material:		CLAY			
Mat2:		13			
Mat2 Desc:		BOULDERS			
Mat3:					
Mat3 Desc:					
Formation Top Depth:		12			
Formation End Depth:		55			
Formation End Depth UOM:		ft			
<u>Method of Construction & Well</u>					
<u>Use</u>					
Method Construction ID:		961511998			
Method Construction Code:		5			
Method Construction:		Air Percussion			
Other Method Construction:					
<u>Pipe Information</u>					
Pipe ID:		10582562			
Casing No:		1			
Comment:					
Alt Name:					
<u>Construction Record - Casing</u>					
Casing ID:		930060350			
Layer:		1			

Map Key	Number of Records	Direction/ Distance (m)	Elev/Diff (m)	Site	DB
Material:	1				
Open Hole or Material:		STEEL			
Depth From:					
Depth To:	60				
Casing Diameter:	6				
Casing Diameter UOM:	inch				
Casing Depth UOM:	ft				
<u>Results of Well Yield Testing</u>					
Pump Test ID:	991511998				
Pump Set At:					
Static Level:	20				
Final Level After Pumping:	40				
Recommended Pump Depth:	40				
Pumping Rate:	15				
Flowing Rate:					
Recommended Pump Rate:	5				
Levels UOM:	ft				
Rate UOM:	GPM				
Water State After Test Code:	1				
Water State After Test:	CLEAR				
Pumping Test Method:	1				
Pumping Duration HR:	1				
Pumping Duration MIN:	0				
Flowing:	No				
<u>Draw Down & Recovery</u>					
Pump Test Detail ID:	934646144				
Test Type:	Draw Down				
Test Duration:	45				
Test Level:	40				
Test Level UOM:	ft				
<u>Draw Down & Recovery</u>					
Pump Test Detail ID:	934893745				
Test Type:	Draw Down				
Test Duration:	60				
Test Level:	40				
Test Level UOM:	ft				
<u>Draw Down & Recovery</u>					
Pump Test Detail ID:	934098635				
Test Type:	Draw Down				
Test Duration:	15				
Test Level:	40				
Test Level UOM:	ft				
<u>Draw Down & Recovery</u>					
Pump Test Detail ID:	934384571				
Test Type:	Draw Down				
Test Duration:	30				
Test Level:	40				
Test Level UOM:	ft				
<u>Water Details</u>					

Map Key	Number of Records	Direction/ Distance (m)	Elev/Diff (m)	Site	DB
Water ID:		933467307			
Layer:		1			
Kind Code:		1			
Kind:		FRESH			
Water Found Depth:		60			
Water Found Depth UOM:		ft			

34	1 of 1	ESE/244.2	82.6 / -1.37	lot 28 con A ON	WWIS
Well ID:	1512028			Data Entry Status:	
Construction Date:				Data Src:	1
Primary Water Use:	Domestic			Date Received:	10/4/1972
Sec. Water Use:	0			Selected Flag:	Yes
Final Well Status:	Water Supply			Abandonment Rec:	
Water Type:				Contractor:	1558
Casing Material:				Form Version:	1
Audit No:				Owner:	
Tag:				Street Name:	
Construction Method:				County:	OTTAWA
Elevation (m):				Municipality:	NEPEAN TOWNSHIP
Elevation Reliability:				Site Info:	
Depth to Bedrock:				Lot:	028
Well Depth:				Concession:	A
Overburden/Bedrock:				Concession Name:	RF
Pump Rate:				Easting NAD83:	
Static Water Level:				Northing NAD83:	
Flowing (Y/N):				Zone:	
Flow Rate:				UTM Reliability:	
Clear/Cloudy:					

PDF URL (Map): https://d2khazk8e83rdv.cloudfront.net/moe_mapping/downloads/2Water/Wells_pdfs/151\1512028.pdf

Bore Hole Information

Bore Hole ID:	10034022	Elevation:	80.888618
DP2BR:		Elevrc:	
Spatial Status:		Zone:	18
Code OB:	o	East83:	445235.7
Code OB Desc:	Overburden	North83:	5021417
Open Hole:		Org CS:	
Cluster Kind:		UTMRC:	6
Date Completed:	8/14/1972	UTMRC Desc:	margin of error : 300 m - 1 km
Remarks:		Location Method:	p6
Elevrc Desc:			
Location Source Date:			
Improvement Location Source:			
Improvement Location Method:			
Source Revision Comment:			
Supplier Comment:			

Overburden and Bedrock Materials Interval

Formation ID:	931019423
Layer:	3
Color:	2
General Color:	GREY
Mat1:	11
Most Common Material:	GRAVEL
Mat2:	10
Mat2 Desc:	COARSE SAND
Mat3:	

Map Key	Number of Records	Direction/ Distance (m)	Elev/Diff (m)	Site	DB
Mat3 Desc:					
Formation Top Depth:		45			
Formation End Depth:		50			
Formation End Depth UOM:		ft			
<u>Overburden and Bedrock</u>					
<u>Materials Interval</u>					
Formation ID:		931019422			
Layer:		2			
Color:		3			
General Color:		BLUE			
Mat1:		05			
Most Common Material:		CLAY			
Mat2:					
Mat2 Desc:					
Mat3:					
Mat3 Desc:					
Formation Top Depth:		7			
Formation End Depth:		45			
Formation End Depth UOM:		ft			
<u>Overburden and Bedrock</u>					
<u>Materials Interval</u>					
Formation ID:		931019421			
Layer:		1			
Color:		6			
General Color:		BROWN			
Mat1:		05			
Most Common Material:		CLAY			
Mat2:					
Mat2 Desc:					
Mat3:					
Mat3 Desc:					
Formation Top Depth:		0			
Formation End Depth:		7			
Formation End Depth UOM:		ft			
<u>Method of Construction & Well</u>					
<u>Use</u>					
Method Construction ID:		961512028			
Method Construction Code:		5			
Method Construction:		Air Percussion			
Other Method Construction:					
<u>Pipe Information</u>					
Pipe ID:		10582592			
Casing No:		1			
Comment:					
Alt Name:					
<u>Construction Record - Casing</u>					
Casing ID:		930060389			
Layer:		1			
Material:		1			
Open Hole or Material:		STEEL			
Depth From:					
Depth To:		50			

Map Key	Number of Records	Direction/ Distance (m)	Elev/Diff (m)	Site	DB
Casing Diameter:		6			
Casing Diameter UOM:		inch			
Casing Depth UOM:		ft			
<u>Results of Well Yield Testing</u>					
Pump Test ID:		991512028			
Pump Set At:					
Static Level:		12			
Final Level After Pumping:		25			
Recommended Pump Depth:		30			
Pumping Rate:		10			
Flowing Rate:					
Recommended Pump Rate:		5			
Levels UOM:		ft			
Rate UOM:		GPM			
Water State After Test Code:		1			
Water State After Test:		CLEAR			
Pumping Test Method:		1			
Pumping Duration HR:		1			
Pumping Duration MIN:		0			
Flowing:		No			
<u>Draw Down & Recovery</u>					
Pump Test Detail ID:		934384600			
Test Type:		Draw Down			
Test Duration:		30			
Test Level:		25			
Test Level UOM:		ft			
<u>Draw Down & Recovery</u>					
Pump Test Detail ID:		934098664			
Test Type:		Draw Down			
Test Duration:		15			
Test Level:		25			
Test Level UOM:		ft			
<u>Draw Down & Recovery</u>					
Pump Test Detail ID:		934894748			
Test Type:		Draw Down			
Test Duration:		60			
Test Level:		25			
Test Level UOM:		ft			
<u>Draw Down & Recovery</u>					
Pump Test Detail ID:		934646173			
Test Type:		Draw Down			
Test Duration:		45			
Test Level:		25			
Test Level UOM:		ft			
<u>Water Details</u>					
Water ID:		933467343			
Layer:		1			
Kind Code:		1			
Kind:		FRESH			

Map Key	Number of Records	Direction/ Distance (m)	Elev/Diff (m)	Site	DB
Water Found Depth:		50			
Water Found Depth UOM:		ft			
35	1 of 36	S/249.4	87.6 / 3.60	DRUMMOND FUELS 30 RIDEAU HTS NEPEAN ON K2E 7A6	PRT
Location ID:	9647				
Type:	private				
Expiry Date:					
Capacity (L):	90920.00				
Licence #:	0001001773				
35	2 of 36	S/249.4	87.6 / 3.60	CONCRETE PIPE 30 RIDEAU HTS NEPEAN ON K2E7A6	PRT
Location ID:	9647				
Type:	retail				
Expiry Date:	1993-01-31				
Capacity (L):	1750				
Licence #:	0076352442				
35	3 of 36	S/249.4	87.6 / 3.60	GEORGE W. DRUMMOND LTD. 30 RIDEAU HEIGHTS DRIVE NEPEAN CITY ON K2E 7A6	CA
Certificate #:	8-4067-97-				
Application Year:	97				
Issue Date:	7/9/1997				
Approval Type:	Industrial air				
Status:	Approved				
Application Type:					
Client Name:					
Client Address:					
Client City:					
Client Postal Code:					
Project Description:	WASTE OIL FURNACE MODEL CB-5000				
Contaminants:	Other Organic Compounds, Other Organic Compounds, Other Organic Compounds, Carbon Monoxide, Nitrogen Oxides, Sulphur Dioxide, Suspended Particulate Matter, Cadmium, Chromium, Nickel				
Emission Control:	No Controls				
35	4 of 36	S/249.4	87.6 / 3.60	DRUMMOND FUELS (OTTAWA) LTD 30 RIDEAU HEIGHTS DR NEPEAN ON K2E 7A6	RST
Headcode:	1070460				
Headcode Desc:	Propane Gas				
Phone:	6132264444				
List Name:					
Description:					
35	5 of 36	S/249.4	87.6 / 3.60	George W. Drummond Ltd. 30 Rideau Heights Drive NEPEAN ON	EBR
EBR Registry No:	IA7E0616			Decision Posted:	
Ministry Ref No:	8406797 19970424			Exception Posted:	

Map Key	Number of Records	Direction/ Distance (m)	Elev/Diff (m)	Site	DB
Notice Type: Instrument Decision Notice Stage: 800472539 Notice Date: July 08, 1997 Proposal Date: May 06, 1997 Year: 1997 Instrument Type: (EPA s. 9) - Approval for discharge into the natural environment other than water (i.e. Air) Off Instrument Name: Posted By: Company Name: George W. Drummond Ltd. Site Address: Location Other: Proponent Name: Proponent Address: 30 Rideau Heights Drive, Nepean Ontario, K2E 7A6 Comment Period: URL:					
Section: Act 1: Act 2: Site Location Map:					
Site Location Details:					
30 Rideau Heights Drive NEPEAN					
35	6 of 36	S/249.4	87.6 / 3.60	GEORGE W. DRUMMOND LTD. 30 RIDEAU HEIGHTS DRIVE NEPEAN ON K2E 7A6	GEN
Generator No: ON0613100 Status: Approval Years: 86,87,88,89 Contam. Facility: MHSW Facility: SIC Code: 4214 SIC Description: EXCAVAT. & GRADING PO Box No: Country: Choice of Contact: Co Admin: Phone No Admin:					
Detail(s)					
Waste Class: 252 Waste Class Desc: WASTE OILS & LUBRICANTS					
35	7 of 36	S/249.4	87.6 / 3.60	GEORGE W. DRUMMOND LTD. 30 RIDEAU HEIGHTS DRIVE NEPEAN ON K2E 7A6	GEN
Generator No: ON0613100 Status: Approval Years: 90 Contam. Facility: MHSW Facility: SIC Code: 4214 SIC Description: EXCAVAT. & GRADING PO Box No: Country: Choice of Contact: Co Admin: Phone No Admin:					
Detail(s)					
Waste Class: 252 Waste Class Desc: WASTE OILS & LUBRICANTS					
35	8 of 36	S/249.4	87.6 / 3.60	GEORGE W. DRUMMOND LTD. 16-106 30 RIDEAU HEIGHTS DRIVE NEPEAN ON K2E 7A6	GEN
Generator No: ON0613100 Status: PO Box No: Country:					

Map Key	Number of Records	Direction/ Distance (m)	Elev/Diff (m)	Site	DB
Approval Years: Contam. Facility: MHSW Facility: SIC Code: SIC Description:	92,93,94,95,96 4214	EXCAVAT. & GRADING		Choice of Contact: Co Admin: Phone No Admin:	
<u>Detail(s)</u>					
Waste Class:	211				
Waste Class Desc:	AROMATIC SOLVENTS				
Waste Class:	213				
Waste Class Desc:	PETROLEUM DISTILLATES				
Waste Class:	221				
Waste Class Desc:	LIGHT FUELS				
Waste Class:	252				
Waste Class Desc:	WASTE OILS & LUBRICANTS				
35	9 of 36	S/249.4	87.6 / 3.60	GEORGE W. DRUMMOND LTD 30 RIDEAU HEIGHTS DRIVE NEPEAN ON K2E 7A6	GEN
Generator No: Status: Approval Years: Contam. Facility: MHSW Facility: SIC Code: SIC Description:	ON0613100 97,98 4214	EXCAVAT. & GRADING		PO Box No: Country: Choice of Contact: Co Admin: Phone No Admin:	
<u>Detail(s)</u>					
Waste Class:	211				
Waste Class Desc:	AROMATIC SOLVENTS				
Waste Class:	213				
Waste Class Desc:	PETROLEUM DISTILLATES				
Waste Class:	221				
Waste Class Desc:	LIGHT FUELS				
Waste Class:	252				
Waste Class Desc:	WASTE OILS & LUBRICANTS				
35	10 of 36	S/249.4	87.6 / 3.60	GEORGE W. DRUMMOND LIMITED 30 RIDEAU HEIGHTS DRIVE NEPEAN ON K2E 7A6	GEN
Generator No: Status: Approval Years: Contam. Facility: MHSW Facility: SIC Code: SIC Description:	ON0613100 99,00,01,02,03,04,05,06,07,08 4214	EXCAVAT. & GRADING		PO Box No: Country: Choice of Contact: Co Admin: Phone No Admin:	
<u>Detail(s)</u>					
Waste Class:	145				
Waste Class Desc:	PAINT/PIGMENT/COATING RESIDUES				

Map Key	Number of Records	Direction/ Distance (m)	Elev/Diff (m)	Site	DB
Waste Class:		232			
Waste Class Desc:		POLYMERIC RESINS			
Waste Class:		211			
Waste Class Desc:		AROMATIC SOLVENTS			
Waste Class:		212			
Waste Class Desc:		ALIPHATIC SOLVENTS			
Waste Class:		213			
Waste Class Desc:		PETROLEUM DISTILLATES			
Waste Class:		221			
Waste Class Desc:		LIGHT FUELS			
Waste Class:		252			
Waste Class Desc:		WASTE OILS & LUBRICANTS			
35	11 of 36	S/249.4	87.6 / 3.60	DURON OTTAWA LIMITED 30 RIDEAU HEIGHTS DRIVE NEPEAN ON K2E 7A6	GEN
Generator No:	ON0910300			PO Box No:	
Status:				Country:	
Approval Years:	86,87			Choice of Contact:	
Contam. Facility:				Co Admin:	
MHSW Facility:				Phone No Admin:	
SIC Code:	4224				
SIC Description:	CONC. POURING & FIN.				
<u>Detail(s)</u>					
Waste Class:		221			
Waste Class Desc:		LIGHT FUELS			
35	12 of 36	S/249.4	87.6 / 3.60	DURON OTTAWA LIMITED 30 RIDEAU HEIGHTS DRIVE NEPEAN ON K2E 7A6	GEN
Generator No:	ON0910300			PO Box No:	
Status:				Country:	
Approval Years:	88,89			Choice of Contact:	
Contam. Facility:				Co Admin:	
MHSW Facility:				Phone No Admin:	
SIC Code:	4224				
SIC Description:	CONC. POURING & FIN.				
<u>Detail(s)</u>					
Waste Class:		213			
Waste Class Desc:		PETROLEUM DISTILLATES			
Waste Class:		221			
Waste Class Desc:		LIGHT FUELS			
Waste Class:		252			
Waste Class Desc:		WASTE OILS & LUBRICANTS			
35	13 of 36	S/249.4	87.6 / 3.60	DURON OTTAWA (OUT OF BUSINESS) 30 RIDEAU HEIGHTS DRIVE NEPEAN ON K2E 7A6	GEN

Map Key	Number of Records	Direction/ Distance (m)	Elev/Diff (m)	Site	DB
Generator No:	ON0910300			PO Box No:	
Status:				Country:	
Approval Years:	90			Choice of Contact:	
Contam. Facility:				Co Admin:	
MHSW Facility:				Phone No Admin:	
SIC Code:	4224				
SIC Description:		CONC. POURING & FIN.			
<u>Detail(s)</u>					
Waste Class:		213			
Waste Class Desc:		PETROLEUM DISTILLATES			
Waste Class:		221			
Waste Class Desc:		LIGHT FUELS			
Waste Class:		252			
Waste Class Desc:		WASTE OILS & LUBRICANTS			
<u>35</u>	14 of 36	S/249.4	87.6 / 3.60	DURON OTTAWA (OUT OF BUSINESS) 13-270 30 RIDEAU HEIGHTS DRIVE NEPEAN ON K2E 7A6	GEN
Generator No:	ON0910300			PO Box No:	
Status:				Country:	
Approval Years:	92,93,94,95,96,97,98			Choice of Contact:	
Contam. Facility:				Co Admin:	
MHSW Facility:				Phone No Admin:	
SIC Code:	4224				
SIC Description:		CONC. POURING & FIN.			
<u>35</u>	15 of 36	S/249.4	87.6 / 3.60	DRUMMOND FUELS (OTTAWA) LTD 30 RIDEAU HEIGHTS DR NEPEAN ON K2E 7A6	RST
Headcode:		01186800			
Headcode Desc:		SERVICE STATIONS-GASOLINE, OIL & NATURAL GAS			
Phone:					
List Name:					
Description:					
<u>35</u>	16 of 36	S/249.4	87.6 / 3.60	DRUMMOND FUELS (OTTAWA) LTD 30 RIDEAU HTS NEPEAN ON	FSTH
License Issue Date:		6/16/1993			
Tank Status:		Licensed			
Tank Status As Of:		August 2007			
Operation Type:		Private Fuel Outlet			
Facility Type:		Gasoline Station - Self Serve			
<u>--Details--</u>					
Status:		Active			
Year of Installation:		1979			
Corrosion Protection:					
Capacity:		22700			
Tank Fuel Type:		Liquid Fuel Single Wall UST - Gasoline			
Status:		Active			
Year of Installation:		1979			

Map Key	Number of Records	Direction/ Distance (m)	Elev/Diff (m)	Site	DB
Corrosion Protection:					
Capacity:		22700			
Tank Fuel Type:		Liquid Fuel Single Wall UST - Diesel			
Status:		Active			
Year of Installation:		1979			
Corrosion Protection:					
Capacity:		22700			
Tank Fuel Type:		Liquid Fuel Single Wall UST - Diesel			
Status:		Active			
Year of Installation:		1979			
Corrosion Protection:					
Capacity:		22700			
Tank Fuel Type:		Liquid Fuel Single Wall UST - Diesel			
35	17 of 36	S/249.4	87.6 / 3.60	DRUMMOND FUELS (OTTAWA) LTD 30 RIDEAU HTS NEPEAN ON	FSTH
License Issue Date:		6/16/1993			
Tank Status:		Licensed			
Tank Status As Of:		December 2008			
Operation Type:		Private Fuel Outlet			
Facility Type:		Gasoline Station - Self Serve			
--Details--					
Status:		Active			
Year of Installation:		1979			
Corrosion Protection:					
Capacity:		22700			
Tank Fuel Type:		Liquid Fuel Single Wall UST - Gasoline			
Status:		Active			
Year of Installation:		1979			
Corrosion Protection:					
Capacity:		22700			
Tank Fuel Type:		Liquid Fuel Single Wall UST - Diesel			
Status:		Active			
Year of Installation:		1979			
Corrosion Protection:					
Capacity:		22700			
Tank Fuel Type:		Liquid Fuel Single Wall UST - Diesel			
Status:		Active			
Year of Installation:		1979			
Corrosion Protection:					
Capacity:		22700			
Tank Fuel Type:		Liquid Fuel Single Wall UST - Diesel			
35	18 of 36	S/249.4	87.6 / 3.60	GEORGE W DRUMMOND LIMITED 30 RIDEAU HTS NEPEAN ON	DTNK
<u>Delisted Expired Fuel Safety Facilities</u>					
Instance No:		10448506			
Status:		EXPIRED			

Map Key	Number of Records	Direction/ Distance (m)	Elev/Diff (m)	Site	DB
Instance ID:		17877			
Instance Type:		FS Highway Tank - Gas/Diesel			
Description:		FS HIGHWAY TANK - GASOLINE/DIESEL			
TSSA Program Area:					
Maximum Hazard Rank:					
Facility Type:					
Expired Date:					
Original Source:		EXP			
Record Date:		Up to Mar 2012			

35	19 of 36	S/249.4	87.6 / 3.60	DRUMMOND FUELS (OTTAWA) LTD 30 RIDEAU HTS NEPEAN ON	DTNK
--------------------	----------	---------	-------------	---	------

Delisted Expired Fuel Safety Facilities

Instance No:		10465340			
Status:		EXPIRED			
Instance ID:		20370			
Instance Type:		FS Highway Tank - Gas/Diesel			
Description:		FS HIGHWAY TANK - GASOLINE/DIESEL			
TSSA Program Area:					
Maximum Hazard Rank:					
Facility Type:					
Expired Date:					
Original Source:		EXP			
Record Date:		Up to Mar 2012			

35	20 of 36	S/249.4	87.6 / 3.60	DRUMMOND FUELS (OTTAWA) LTD 30 RIDEAU HTS NEPEAN ON	DTNK
--------------------	----------	---------	-------------	---	------

Delisted Expired Fuel Safety Facilities

Instance No:		10470297			
Status:		EXPIRED			
Instance ID:		21732			
Instance Type:		FS Highway Tank - Gas/Diesel			
Description:		FS HIGHWAY TANK - GASOLINE/DIESEL			
TSSA Program Area:					
Maximum Hazard Rank:					
Facility Type:					
Expired Date:					
Original Source:		EXP			
Record Date:		Up to Mar 2012			

35	21 of 36	S/249.4	87.6 / 3.60	DRUMMOND FUELS (OTTAWA) LTD 30 RIDEAU HTS NEPEAN ON	DTNK
--------------------	----------	---------	-------------	---	------

Delisted Expired Fuel Safety Facilities

Instance No:		10489995			
Status:		EXPIRED			
Instance ID:		22968			

Map Key	Number of Records	Direction/ Distance (m)	Elev/Diff (m)	Site	DB
Instance Type: Description: TSSA Program Area: Maximum Hazard Rank: Facility Type: Expired Date: Original Source: Record Date:		FS Highway Tank - Gas/Diesel FS HIGHWAY TANK - GASOLINE/DIESEL EXP Up to Mar 2012			
35	22 of 36	S/249.4	87.6 / 3.60	CONCRETE PIPE 30 RIDEAU HTS NEPEAN ON	DTNK
<u>Delisted Expired Fuel Safety Facilities</u>					
Instance No: Status: Instance ID: Instance Type: Description: TSSA Program Area: Maximum Hazard Rank: Facility Type: Expired Date: Original Source: Record Date:		9905518 EXPIRED 397938 FS Facility FS Propane Refill Cntr - Cylr Fill EXP Up to Mar 2012			
35	23 of 36	S/249.4	87.6 / 3.60	CONCRETE PIPE 30 RIDEAU HTS NEPEAN ON	DTNK
<u>Delisted Expired Fuel Safety Facilities</u>					
Instance No: Status: Instance ID: Instance Type: Description: TSSA Program Area: Maximum Hazard Rank: Facility Type: Expired Date: Original Source: Record Date:		10870731 EXPIRED 47993 FS Propane Tank FS Propane Tank EXP Up to Mar 2012			
35	24 of 36	S/249.4	87.6 / 3.60	GEORGE W. DRUMMOND LIMITED 30 Rideau Heights Drive Nepean ON K2E 7A6	GEN
Generator No: Status: Approval Years: Contam. Facility: MHSW Facility: SIC Code: SIC Description:		ON0613100 2009 231310		PO Box No: Country: Choice of Contact: Co Admin: Phone No Admin:	

Map Key	Number of Records	Direction/ Distance (m)	Elev/Diff (m)	Site	DB
<u>Detail(s)</u>					
Waste Class:		145			
Waste Class Desc:		PAINT/PIGMENT/COATING RESIDUES			
Waste Class:		211			
Waste Class Desc:		AROMATIC SOLVENTS			
Waste Class:		212			
Waste Class Desc:		ALIPHATIC SOLVENTS			
Waste Class:		213			
Waste Class Desc:		PETROLEUM DISTILLATES			
Waste Class:		221			
Waste Class Desc:		LIGHT FUELS			
Waste Class:		232			
Waste Class Desc:		POLYMERIC RESINS			
Waste Class:		252			
Waste Class Desc:		WASTE OILS & LUBRICANTS			

<u>35</u>	25 of 36	S/249.4	87.6 / 3.60	GEORGE W. DRUMMOND LIMITED 30 Rideau Heights Drive Nepean ON K2E 7A6	GEN
Generator No:	ON0613100			PO Box No:	
Status:				Country:	
Approval Years:	2010			Choice of Contact:	
Contam. Facility:				Co Admin:	
MHSW Facility:				Phone No Admin:	
SIC Code:	231310				
SIC Description:					

<u>Detail(s)</u>					
Waste Class:		211			
Waste Class Desc:		AROMATIC SOLVENTS			
Waste Class:		252			
Waste Class Desc:		WASTE OILS & LUBRICANTS			
Waste Class:		221			
Waste Class Desc:		LIGHT FUELS			
Waste Class:		145			
Waste Class Desc:		PAINT/PIGMENT/COATING RESIDUES			
Waste Class:		213			
Waste Class Desc:		PETROLEUM DISTILLATES			
Waste Class:		212			
Waste Class Desc:		ALIPHATIC SOLVENTS			
Waste Class:		232			
Waste Class Desc:		POLYMERIC RESINS			

<u>35</u>	26 of 36	S/249.4	87.6 / 3.60	GEORGE W. DRUMMOND LIMITED 30 Rideau Heights Drive Nepean ON K2E 7A6	GEN
Generator No:	ON0613100			PO Box No:	

Map Key	Number of Records	Direction/ Distance (m)	Elev/Diff (m)	Site	DB
Status: Approval Years: 2011 Contam. Facility: MHSW Facility: SIC Code: 231310 SIC Description:		Country: Choice of Contact: Co Admin: Phone No Admin:			
<u>Detail(s)</u>					
Waste Class:		213			
Waste Class Desc:		PETROLEUM DISTILLATES			
Waste Class:		252			
Waste Class Desc:		WASTE OILS & LUBRICANTS			
Waste Class:		232			
Waste Class Desc:		POLYMERIC RESINS			
Waste Class:		211			
Waste Class Desc:		AROMATIC SOLVENTS			
Waste Class:		145			
Waste Class Desc:		PAINT/PIGMENT/COATING RESIDUES			
Waste Class:		221			
Waste Class Desc:		LIGHT FUELS			
Waste Class:		212			
Waste Class Desc:		ALIPHATIC SOLVENTS			
35	27 of 36	S/249.4	87.6 / 3.60	GEORGE W. DRUMMOND LIMITED 30 Rideau Heights Drive Nepean ON K2E 7A6	GEN
Generator No: ON0613100 Status: Approval Years: 2012 Contam. Facility: MHSW Facility: SIC Code: 231310 SIC Description:		PO Box No: Country: Choice of Contact: Co Admin: Phone No Admin:			
<u>Detail(s)</u>					
Waste Class:		232			
Waste Class Desc:		POLYMERIC RESINS			
Waste Class:		212			
Waste Class Desc:		ALIPHATIC SOLVENTS			
Waste Class:		145			
Waste Class Desc:		PAINT/PIGMENT/COATING RESIDUES			
Waste Class:		211			
Waste Class Desc:		AROMATIC SOLVENTS			
Waste Class:		252			
Waste Class Desc:		WASTE OILS & LUBRICANTS			
Waste Class:		213			
Waste Class Desc:		PETROLEUM DISTILLATES			
Waste Class:		221			

Map Key	Number of Records	Direction/ Distance (m)	Elev/Diff (m)	Site	DB
Waste Class Desc:		LIGHT FUELS			
35	28 of 36	S/249.4	87.6 / 3.60	DRUMMOND FUELS (OTTAWA) LTD 30 RIDEAU HEIGHTS DR NEPEAN ON K2E7A6	RST
Headcode:	00426100				
Headcode Desc:	DIESEL FUEL				
Phone:	6132264444				
List Name:					
Description:					
35	29 of 36	S/249.4	87.6 / 3.60	GEORGE W. DRUMMOND LIMITED 30 Rideau Heights Drive Nepean ON	GEN
Generator No:	ON0613100			PO Box No:	
Status:				Country:	
Approval Years:	2013			Choice of Contact:	
Contam. Facility:				Co Admin:	
MHSW Facility:				Phone No Admin:	
SIC Code:	231310				
SIC Description:	HIGHWAY, STREET AND BRIDGE CONSTRUCTION				
<u>Detail(s)</u>					
Waste Class:	213				
Waste Class Desc:	PETROLEUM DISTILLATES				
Waste Class:	251				
Waste Class Desc:	OIL SKIMMINGS & SLUDGES				
Waste Class:	145				
Waste Class Desc:	PAINT/PIGMENT/COATING RESIDUES				
Waste Class:	211				
Waste Class Desc:	AROMATIC SOLVENTS				
Waste Class:	252				
Waste Class Desc:	WASTE OILS & LUBRICANTS				
Waste Class:	212				
Waste Class Desc:	ALIPHATIC SOLVENTS				
Waste Class:	221				
Waste Class Desc:	LIGHT FUELS				
Waste Class:	232				
Waste Class Desc:	POLYMERIC RESINS				
35	30 of 36	S/249.4	87.6 / 3.60	DRUMMOND FUELS (OTTAWA) LTD 30 RIDEAU HEIGHTS DR NEPEAN ON K2E7A6	RST
Headcode:	01186800				
Headcode Desc:	SERVICE STATIONS GASOLINE OIL & NATURAL GAS				
Phone:	6132264444				
List Name:	INFO-DIRECT(TM) BUSINESS FILE				
Description:					

Map Key	Number of Records	Direction/ Distance (m)	Elev/Diff (m)	Site	DB
35	31 of 36	S/249.4	87.6 / 3.60	DRUMMOND FUELS (OTTAWA) LTD 30 RIDEAU HEIGHTS DR NEPEAN ON K2E7A6	RST

Headcode: 00924800
Headcode Desc: OILS FUEL
Phone: 6132264444
List Name: INFO-DIRECT(TM) BUSINESS FILE
Description:

35	32 of 36	S/249.4	87.6 / 3.60	GEORGE W. DRUMMOND LIMITED 30 Rideau Heights Drive Nepean ON K2E 7A6	GEN
--------------------	----------	---------	-------------	--	-----

Generator No: ON0613100
Status:
Approval Years: 2016
Contam. Facility: No
MHSW Facility: No
SIC Code: 231310
SIC Description: HIGHWAY, STREET AND BRIDGE CONSTRUCTION
PO Box No:
Country: Canada
Choice of Contact: CO_ADMIN
Co Admin: Brian E. McNamara
Phone No Admin: 613-226-4440 Ext.236

Detail(s)

Waste Class: 252
Waste Class Desc: WASTE OILS & LUBRICANTS
Waste Class: 251
Waste Class Desc: OIL SKIMMINGS & SLUDGES
Waste Class: 145
Waste Class Desc: PAINT/PIGMENT/COATING RESIDUES
Waste Class: 221
Waste Class Desc: LIGHT FUELS
Waste Class: 211
Waste Class Desc: AROMATIC SOLVENTS
Waste Class: 232
Waste Class Desc: POLYMERIC RESINS
Waste Class: 212
Waste Class Desc: ALIPHATIC SOLVENTS
Waste Class: 213
Waste Class Desc: PETROLEUM DISTILLATES

35	33 of 36	S/249.4	87.6 / 3.60	GEORGE W. DRUMMOND LIMITED 30 Rideau Heights Drive Nepean ON K2E 7A6	GEN
--------------------	----------	---------	-------------	--	-----

Generator No: ON0613100
Status:
Approval Years: 2015
Contam. Facility: No
MHSW Facility: No
SIC Code: 231310
SIC Description: HIGHWAY, STREET AND BRIDGE CONSTRUCTION
PO Box No:
Country: Canada
Choice of Contact: CO_ADMIN
Co Admin: Brian E. McNamara
Phone No Admin: 613-226-4440 Ext.236

Detail(s)

Map Key	Number of Records	Direction/ Distance (m)	Elev/Diff (m)	Site	DB
Waste Class:		252			
Waste Class Desc:		WASTE OILS & LUBRICANTS			
Waste Class:		221			
Waste Class Desc:		LIGHT FUELS			
Waste Class:		232			
Waste Class Desc:		POLYMERIC RESINS			
Waste Class:		251			
Waste Class Desc:		OIL SKIMMINGS & SLUDGES			
Waste Class:		212			
Waste Class Desc:		ALIPHATIC SOLVENTS			
Waste Class:		145			
Waste Class Desc:		PAINT/PIGMENT/COATING RESIDUES			
Waste Class:		213			
Waste Class Desc:		PETROLEUM DISTILLATES			
Waste Class:		211			
Waste Class Desc:		AROMATIC SOLVENTS			

[35](#) 34 of 36 **S/249.4** **87.6 / 3.60** **GEORGE W. DRUMMOND LIMITED**
30 Rideau Heights Drive **GEN**
Nepean ON K2E 7A6

Generator No:	ON0613100	PO Box No:	
Status:		Country:	Canada
Approval Years:	2014	Choice of Contact:	CO_ADMIN
Contam. Facility:	No	Co Admin:	Brian E. McNamara
MHSW Facility:	No	Phone No Admin:	613-226-4440 Ext.236
SIC Code:	231310		
SIC Description:	HIGHWAY, STREET AND BRIDGE CONSTRUCTION		

Detail(s)

Waste Class:	211
Waste Class Desc:	AROMATIC SOLVENTS
Waste Class:	213
Waste Class Desc:	PETROLEUM DISTILLATES
Waste Class:	232
Waste Class Desc:	POLYMERIC RESINS
Waste Class:	252
Waste Class Desc:	WASTE OILS & LUBRICANTS
Waste Class:	212
Waste Class Desc:	ALIPHATIC SOLVENTS
Waste Class:	251
Waste Class Desc:	OIL SKIMMINGS & SLUDGES
Waste Class:	145
Waste Class Desc:	PAINT/PIGMENT/COATING RESIDUES
Waste Class:	221
Waste Class Desc:	LIGHT FUELS

Map Key	Number of Records	Direction/ Distance (m)	Elev/Diff (m)	Site	DB
35	35 of 36	S/249.4	87.6 / 3.60	GEORGE W. DRUMMOND LIMITED 30 Rideau Heights Drive Nepean ON K2E 7A6	GEN
Generator No:	ON0613100			PO Box No:	
Status:	Registered			Country:	Canada
Approval Years:	As of Dec 2018			Choice of Contact:	
Contam. Facility:				Co Admin:	
MHSW Facility:				Phone No Admin:	
SIC Code:					
SIC Description:					
<u>Detail(s)</u>					
Waste Class:	212 L				
Waste Class Desc:	Aliphatic solvents and residues				
Waste Class:	213 I				
Waste Class Desc:	Petroleum distillates				
Waste Class:	221 I				
Waste Class Desc:	Light fuels				
Waste Class:	251 L				
Waste Class Desc:	Waste oils/sludges (petroleum based)				
Waste Class:	252 L				
Waste Class Desc:	Waste crankcase oils and lubricants				
Waste Class:	145 I				
Waste Class Desc:	Wastes from the use of pigments, coatings and paints				
35	36 of 36	S/249.4	87.6 / 3.60	DRUMMOND FUELS (OTTAWA) LTD 30 RIDEAU HEIGHTS DR NEPEAN ON K2E7A6	RST
Headcode:	00426100				
Headcode Desc:	DIESEL FUEL				
Phone:	6132264444				
List Name:	INFO-DIRECT(TM) BUSINESS FILE				
Description:					
36	1 of 17	SW/249.4	86.9 / 2.92	PYLON ELECTRONIC INC. 147 COLONNADE RD NEPEAN ON K2E 7L9	SCT
Established:	1988				
Plant Size (ft²):	15000				
Employment:	50				
<u>--Details--</u>					
Description:	ELECTRONIC COMPONENTS, NOT ELSEWHERE CLASSIFIED				
SIC/NAICS Code:	3679				
Description:	SEARCH, DETECTION, NAVIGATION, GUIDANCE, AERONAUTICAL, AND NAUTICAL SYSTEMS AND INSTRUMENTS				
SIC/NAICS Code:	3812				
Description:	INDUSTRIAL INSTRUMENTS FOR MEASUREMENT, DISPLAY, AND CONTROL OF PROCESS VARIABLES; & RELATED ITEMS				
SIC/NAICS Code:	3823				

Map Key	Number of Records	Direction/ Distance (m)	Elev/Diff (m)	Site	DB
Description:		MEASURING AND CONTROLLING DEVICES, NOT ELSEWHERE CLASSIFIED			
SIC/NAICS Code:		3829			
Description:		Semiconductor and Other Electronic Component Manufacturing			
SIC/NAICS Code:		334410			
36	2 of 17	SW/249.4	86.9 / 2.92	Pylon Electronics Inc. 147 Colonnade Rd Nepean ON K2E 7L9	SCT
Established:		01-JUL-55			
Plant Size (ft²):		15000			
Employment:					
--Details--					
Description:		Testing Laboratories			
SIC/NAICS Code:		541380			
Description:		Measuring, Medical and Controlling Devices Manufacturing			
SIC/NAICS Code:		334512			
Description:		Testing Laboratories			
SIC/NAICS Code:		541380			
36	3 of 17	SW/249.4	86.9 / 2.92	PYLON ELECTRONIC DEVELOPMENT CO. LTD. 147 COLONNADE ROAD NEPEAN ON K2E 7L9	GEN
Generator No:		ON1079600		PO Box No:	
Status:				Country:	
Approval Years:		88,89,90		Choice of Contact:	
Contam. Facility:				Co Admin:	
MHSW Facility:				Phone No Admin:	
SIC Code:		0000			
SIC Description:		*** NOT DEFINED ***			
<u>Detail(s)</u>					
Waste Class:		148			
Waste Class Desc:		INORGANIC LABORATORY CHEMICALS			
Waste Class:		232			
Waste Class Desc:		POLYMERIC RESINS			
Waste Class:		241			
Waste Class Desc:		HALOGENATED SOLVENTS			
Waste Class:		263			
Waste Class Desc:		ORGANIC LABORATORY CHEMICALS			
Waste Class:		211			
Waste Class Desc:		AROMATIC SOLVENTS			
Waste Class:		212			
Waste Class Desc:		ALIPHATIC SOLVENTS			
36	4 of 17	SW/249.4	86.9 / 2.92	PYLON ELECTRONIC DEVELOPMENT CO. LTD. 147 COLONNADE ROAD NEPEAN ON K2E 7L9	GEN

Map Key	Number of Records	Direction/ Distance (m)	Elev/Diff (m)	Site	DB
Generator No:	ON1079600			PO Box No:	
Status:				Country:	
Approval Years:	92,93,97,98			Choice of Contact:	
Contam. Facility:				Co Admin:	
MHSW Facility:				Phone No Admin:	
SIC Code:	3731				
SIC Description:		PLASTIC & SYN. RESIN			
<u>Detail(s)</u>					
Waste Class:		148			
Waste Class Desc:		INORGANIC LABORATORY CHEMICALS			
Waste Class:		211			
Waste Class Desc:		AROMATIC SOLVENTS			
Waste Class:		212			
Waste Class Desc:		ALIPHATIC SOLVENTS			
Waste Class:		232			
Waste Class Desc:		POLYMERIC RESINS			
Waste Class:		241			
Waste Class Desc:		HALOGENATED SOLVENTS			
Waste Class:		263			
Waste Class Desc:		ORGANIC LABORATORY CHEMICALS			

[36](#) 5 of 17 **SW/249.4** **86.9 / 2.92** **PYLON ELECTRONIC DEVELOPMENT CO. 31-460 LTD. 147 COLONNADE ROAD NEPEAN ON K2E 7L9** **GEN**

Generator No: ON1079600 **PO Box No:**
Status: **Country:**
Approval Years: 94,95,96 **Choice of Contact:**
Contam. Facility: **Co Admin:**
MHSW Facility: **Phone No Admin:**
SIC Code: 3731
SIC Description: PLASTIC & SYN. RESIN

Detail(s)

Waste Class: 148
Waste Class Desc: INORGANIC LABORATORY CHEMICALS

Waste Class: 211
Waste Class Desc: AROMATIC SOLVENTS

Waste Class: 212
Waste Class Desc: ALIPHATIC SOLVENTS

Waste Class: 263
Waste Class Desc: ORGANIC LABORATORY CHEMICALS

Waste Class: 232
Waste Class Desc: POLYMERIC RESINS

Waste Class: 241
Waste Class Desc: HALOGENATED SOLVENTS

[36](#) 6 of 17 **SW/249.4** **86.9 / 2.92** **PYLON ELECTRONIC DEVELOPMENT** **GEN**

Map Key	Number of Records	Direction/ Distance (m)	Elev/Diff (m)	Site	DB
				147 COLONNADE ROAD NEPEAN ON K2E 7L9	
Generator No:	ON1079600			PO Box No:	
Status:				Country:	
Approval Years:	99,00,01			Choice of Contact:	
Contam. Facility:				Co Admin:	
MHSW Facility:				Phone No Admin:	
SIC Code:	3731				
SIC Description:	PLASTIC & SYN. RESIN				
<u>Detail(s)</u>					
Waste Class:	232				
Waste Class Desc:	POLYMERIC RESINS				
Waste Class:	148				
Waste Class Desc:	INORGANIC LABORATORY CHEMICALS				
Waste Class:	211				
Waste Class Desc:	AROMATIC SOLVENTS				
Waste Class:	241				
Waste Class Desc:	HALOGENATED SOLVENTS				
Waste Class:	263				
Waste Class Desc:	ORGANIC LABORATORY CHEMICALS				
Waste Class:	212				
Waste Class Desc:	ALIPHATIC SOLVENTS				
36	7 of 17	SW/249.4	86.9 / 2.92	Pylon Electronics Inc 147 Colonnade Road Nepean ON K2E 7L9	GEN
Generator No:	ON3570019			PO Box No:	
Status:				Country:	
Approval Years:	04,06,07,08			Choice of Contact:	
Contam. Facility:				Co Admin:	
MHSW Facility:				Phone No Admin:	
SIC Code:	334512				
SIC Description:	Measuring Medical and Controlling Devices Manufacturing				
<u>Detail(s)</u>					
Waste Class:	263				
Waste Class Desc:	ORGANIC LABORATORY CHEMICALS				
Waste Class:	148				
Waste Class Desc:	INORGANIC LABORATORY CHEMICALS				
36	8 of 17	SW/249.4	86.9 / 2.92	Pylon Electronics Inc 147 Colonnade Road Nepean ON K2E 7L9	GEN
Generator No:	ON3570019			PO Box No:	
Status:				Country:	
Approval Years:	2009			Choice of Contact:	
Contam. Facility:				Co Admin:	
MHSW Facility:				Phone No Admin:	
SIC Code:	334512				
SIC Description:	Measuring Medical and Controlling Devices Manufacturing				

Map Key	Number of Records	Direction/ Distance (m)	Elev/Diff (m)	Site	DB
<u>Detail(s)</u>					
Waste Class:		148			
Waste Class Desc:		INORGANIC LABORATORY CHEMICALS			
Waste Class:		263			
Waste Class Desc:		ORGANIC LABORATORY CHEMICALS			
36	9 of 17	SW/249.4	86.9 / 2.92	Pylon Electronics Inc 147 Colonnade Road Nepean ON K2E 7L9	GEN
Generator No:	ON3570019			PO Box No:	
Status:				Country:	
Approval Years:	2010			Choice of Contact:	
Contam. Facility:				Co Admin:	
MHSW Facility:				Phone No Admin:	
SIC Code:	334512				
SIC Description:	Measuring Medical and Controlling Devices Manufacturing				
<u>Detail(s)</u>					
Waste Class:		263			
Waste Class Desc:		ORGANIC LABORATORY CHEMICALS			
Waste Class:		148			
Waste Class Desc:		INORGANIC LABORATORY CHEMICALS			
36	10 of 17	SW/249.4	86.9 / 2.92	Pylon Electronics Inc 147 Colonnade Road Nepean ON K2E 7L9	GEN
Generator No:	ON3570019			PO Box No:	
Status:				Country:	
Approval Years:	2011			Choice of Contact:	
Contam. Facility:				Co Admin:	
MHSW Facility:				Phone No Admin:	
SIC Code:	334512				
SIC Description:	Measuring Medical and Controlling Devices Manufacturing				
<u>Detail(s)</u>					
Waste Class:		148			
Waste Class Desc:		INORGANIC LABORATORY CHEMICALS			
Waste Class:		263			
Waste Class Desc:		ORGANIC LABORATORY CHEMICALS			
36	11 of 17	SW/249.4	86.9 / 2.92	Pylon Electronics Inc 147 Colonnade Road Ottawa ON	GEN
Generator No:	ON3570019			PO Box No:	
Status:				Country:	
Approval Years:	2012			Choice of Contact:	
Contam. Facility:				Co Admin:	
MHSW Facility:				Phone No Admin:	
SIC Code:	334512				
SIC Description:	Measuring Medical and Controlling Devices Manufacturing				

Map Key	Number of Records	Direction/ Distance (m)	Elev/Diff (m)	Site	DB
<u>Detail(s)</u>					
Waste Class:		148			
Waste Class Desc:		INORGANIC LABORATORY CHEMICALS			
Waste Class:		263			
Waste Class Desc:		ORGANIC LABORATORY CHEMICALS			
<u>36</u>	12 of 17	SW/249.4	86.9 / 2.92	Pylon Electronics Inc 147 Colonnade Road Ottawa ON	GEN
Generator No:	ON3570019			PO Box No:	
Status:				Country:	
Approval Years:	2013			Choice of Contact:	
Contam. Facility:				Co Admin:	
MHSW Facility:				Phone No Admin:	
SIC Code:	334512				
SIC Description:	MEASURING, MEDICAL AND CONTROLLING DEVICES MANUFACTURING				
<u>Detail(s)</u>					
Waste Class:		263			
Waste Class Desc:		ORGANIC LABORATORY CHEMICALS			
Waste Class:		148			
Waste Class Desc:		INORGANIC LABORATORY CHEMICALS			
<u>36</u>	13 of 17	SW/249.4	86.9 / 2.92	Pylon Electronics Inc 147 Colonnade Road Ottawa ON K2E 7L9	GEN
Generator No:	ON3570019			PO Box No:	
Status:				Country:	Canada
Approval Years:	2016			Choice of Contact:	CO_OFFICIAL
Contam. Facility:	No			Co Admin:	
MHSW Facility:	No			Phone No Admin:	
SIC Code:	334512				
SIC Description:	MEASURING, MEDICAL AND CONTROLLING DEVICES MANUFACTURING				
<u>Detail(s)</u>					
Waste Class:		148			
Waste Class Desc:		INORGANIC LABORATORY CHEMICALS			
Waste Class:		263			
Waste Class Desc:		ORGANIC LABORATORY CHEMICALS			
<u>36</u>	14 of 17	SW/249.4	86.9 / 2.92	Pylon Electronics Inc 147 Colonnade Road Ottawa ON K2E 7L9	GEN
Generator No:	ON3570019			PO Box No:	
Status:				Country:	Canada
Approval Years:	2015			Choice of Contact:	CO_OFFICIAL
Contam. Facility:	No			Co Admin:	
MHSW Facility:	No			Phone No Admin:	
SIC Code:	334512				
SIC Description:	MEASURING, MEDICAL AND CONTROLLING DEVICES MANUFACTURING				
<u>Detail(s)</u>					

Map Key	Number of Records	Direction/ Distance (m)	Elev/Diff (m)	Site	DB
Waste Class:		148			
Waste Class Desc:		INORGANIC LABORATORY CHEMICALS			
Waste Class:		263			
Waste Class Desc:		ORGANIC LABORATORY CHEMICALS			
36	15 of 17	SW/249.4	86.9 / 2.92	Pylon Electronics Inc 147 Colonnade Road Ottawa ON K2E 7L9	GEN
Generator No:	ON3570019			PO Box No:	
Status:				Country:	Canada
Approval Years:	2014			Choice of Contact:	CO_OFFICIAL
Contam. Facility:	No			Co Admin:	
MHSW Facility:	No			Phone No Admin:	
SIC Code:	334512				
SIC Description:	MEASURING, MEDICAL AND CONTROLLING DEVICES MANUFACTURING				
<u>Detail(s)</u>					
Waste Class:		148			
Waste Class Desc:		INORGANIC LABORATORY CHEMICALS			
Waste Class:		263			
Waste Class Desc:		ORGANIC LABORATORY CHEMICALS			
36	16 of 17	SW/249.4	86.9 / 2.92	Pylon Electronics Inc. 147 Colonnade Road Ottawa ON K2E 7L9	GEN
Generator No:	ON3570019			PO Box No:	
Status:	Registered			Country:	Canada
Approval Years:	As of Dec 2018			Choice of Contact:	
Contam. Facility:				Co Admin:	
MHSW Facility:				Phone No Admin:	
SIC Code:					
SIC Description:					
<u>Detail(s)</u>					
Waste Class:		148 A			
Waste Class Desc:		Misc. wastes and inorganic chemicals			
Waste Class:		263 A			
Waste Class Desc:		Misc. waste organic chemicals			
36	17 of 17	SW/249.4	86.9 / 2.92	Pylon Electronics Inc. 147 Colonnade Road Ottawa ON K2E 7L9	GEN
Generator No:	ON3570019			PO Box No:	
Status:	Registered			Country:	Canada
Approval Years:	As of Jul 2020			Choice of Contact:	
Contam. Facility:				Co Admin:	
MHSW Facility:				Phone No Admin:	
SIC Code:					
SIC Description:					
<u>Detail(s)</u>					

Map Key	Number of Records	Direction/ Distance (m)	Elev/Diff (m)	Site	DB
Waste Class:		148 A			
Waste Class Desc:		Misc. wastes and inorganic chemicals			
Waste Class:		263 A			
Waste Class Desc:		Misc. waste organic chemicals			

37	1 of 2	NW/249.5	82.8 / -1.14	2058744 Ontario Corp. 81 & 103 Colonnade Rd N Nepean Ottawa ON	CA
--------------------	--------	-----------------	---------------------	---	-----------

Certificate #: 6816-84CQRE
Application Year: 2010
Issue Date: 4/21/2010
Approval Type: Municipal and Private Sewage Works
Status: Approved
Application Type:
Client Name:
Client Address:
Client City:
Client Postal Code:
Project Description:
Contaminants:
Emission Control:

37	2 of 2	NW/249.5	82.8 / -1.14	2058744 Ontario Corp. 81 & 103 Colonnade Road North Ottawa ON K2E 1A9	ECA
--------------------	--------	-----------------	---------------------	--	------------

Approval No:	6816-84CQRE	MOE District:	Ottawa
Approval Date:	2010-04-21	City:	
Status:	Approved	Longitude:	-75.71600000000001
Record Type:	ECA	Latitude:	45.345400000000005
Link Source:	IDS	Geometry X:	
SWP Area Name:	Rideau Valley	Geometry Y:	
Approval Type:	ECA-MUNICIPAL AND PRIVATE SEWAGE WORKS		
Project Type:	MUNICIPAL AND PRIVATE SEWAGE WORKS		
Address:	81 & 103 Colonnade Road North		
Full Address:			
Full PDF Link:	https://www.accessenvironment.ene.gov.on.ca/instruments/0197-843L4C-14.pdf		

Unplottable Summary

Total: **28** Unplottable sites

DB	Company Name/Site Name	Address	City	Postal
CA	CANADA POST CORPORATION	CONFEDERATION HTS.,ANNEX 8	OTTAWA CITY ON	
CA	COLONNADE DEVELOPMENTS INC.	COLONNADE RD.	NEPEAN CITY ON	
CA	R.M. OF OTTAWA-CARLETON	PRINCE OF WALES DR.	OTTAWA CITY ON	
CA	ASELFORD-MARTIN LTD.	COLONNADE RD.N.	NEPEAN ON	
CA	ASELFORD-MARTIN LTD.	COLONNADE RD.N.	NEPEAN ON	
CA	Nepean Creek Stormwater Facility	Lots 29, 30, 31, Concession A & B (RF)	Nepean ON	
CA	Nepean Creek Stormwater Facility	Lots 29, 30, 31, Concession A & B (RF)	Nepean ON	
CA	City of Ottawa	Rideau Glen Drive, Holborn Avenue, Merivale Road and Prince of Wales Dr	Ottawa ON	
CA	Canada Post Corporation	Part 9, RP 50R-6676	Ottawa ON	
CA	R.M. OF OTTAWA-CARLETON	PRINCE OF WALES DR.	OTTAWA CITY ON	
CA	OTTAWA CITY	PRINCE OF WALES DR.	OTTAWA CITY ON	
CONV	DOMTAR INC.		ON	
CONV	ESSROC CANADA INC.		ON	
ECA	Canada Post Corporation	Part 9, RP 50R-6676	Ottawa ON	K1A 0B1
GEN	PUBLIC WORKS CANADA	CHP, Central Experimental Farm, Prince Of Wales Dr	Ottawa ON	K1A 0M3
GEN	COASTAL CANADA ENERGY LTD.	CONC.A, RIDEAU FRONT, PT.OF LOT 28	NEPEAN ON	K2C 3H3
GEN	Bentall Kennedy (Canada) LP	Colonnade Rd.	Ottawa ON	K2E 3T5
GEN	Bentall Kennedy (Canada) LP	Colonnade Rd.	Ottawa ON	K2E 3T5

GEN	Dalcon	Central Experimental Farm, Prince of Whales Drive	Ottawa ON	K1M 0M3
GEN	COASTAL CANADA PETROLEUM INC.	CONCESSION A, RIDEAU FRONT PART OF LOT 28	NEPEAN ON	
GEN	COASTAL CANADA ENERGY LTD. 37-030	CONC.A, RIDEAU FRONT, PT.OF LOT 28 C/O P.O.BOX 5008, STATION F	NEPEAN ON	K2C 3H3
NCPL	City of Ottawa - Nepean Creek SWM	Lots 29, 30, 31, Conc. A & B	Ottawa ON	
NCPL	E.B. Eddy Forest Products Limited		Ottawa ON	
NCPL	E.B. Eddy Forest Products Ltd.		Ottawa ON	
NPCB	CANADA POST	STN 486 STN 486	OTTAWA ON	K1A 0B1
PAP	Domtar Eddy Specialty Papers		Ottawa ON	K1Y 4L5
PTTW	Shell Canada Products Ltd.	Lot 29, Conc "A", Rideau Front NEPEAN	ON	
SPL	Veolia ES Canada Industrial Services Inc.	East shoulder of Prince of Wales Drive	Ottawa ON	

Unplottable Report

Site: CANADA POST CORPORATION
CONFEDERATION HTS.,ANNEX 8 OTTAWA CITY ON

Database:
CA

Certificate #: 8-4177-94-
Application Year: 94
Issue Date: 11/10/1994
Approval Type: Industrial air
Status: Approved
Application Type:
Client Name:
Client Address:
Client City:
Client Postal Code:
Project Description: RELOCATE 230 KW/288 KVA GEN-SET
Contaminants: Nitrogen Oxides, Sulphur Dioxide, Stoddard Solvent
Emission Control: No Controls

Site: COLONNADE DEVELOPMENTS INC.
COLONNADE RD. NEPEAN CITY ON

Database:
CA

Certificate #: 3-0192-87-
Application Year: 87
Issue Date: 3/5/1987
Approval Type: Municipal sewage
Status: Approved
Application Type:
Client Name:
Client Address:
Client City:
Client Postal Code:
Project Description:
Contaminants:
Emission Control:

Site: R.M. OF OTTAWA-CARLETON
PRINCE OF WALES DR. OTTAWA CITY ON

Database:
CA

Certificate #: 7-1932-87-
Application Year: 87
Issue Date: 1/14/1988
Approval Type: Municipal water
Status: Approved in 1988
Application Type:
Client Name:
Client Address:
Client City:
Client Postal Code:
Project Description:
Contaminants:
Emission Control:

Site: ASELFORD-MARTIN LTD.
COLONNADE RD.N. NEPEAN ON

Database:
CA

Certificate #: 7-0839-85-006
Application Year: 85

Issue Date: 10/4/85
Approval Type: Municipal water
Status: Approved
Application Type:
Client Name:
Client Address:
Client City:
Client Postal Code:
Project Description:
Contaminants:
Emission Control:

Site: **ASELFORD-MARTIN LTD.**
COLONNADE RD.N. NEPEAN ON

Database:
CA

Certificate #: 3-1144-85-006
Application Year: 85
Issue Date: 10/4/85
Approval Type: Municipal sewage
Status: Approved
Application Type:
Client Name:
Client Address:
Client City:
Client Postal Code:
Project Description:
Contaminants:
Emission Control:

Site: **Nepean Creek Stormwater Facility**
Lots 29, 30, 31, Concession A & B (RF) Nepean ON

Database:
CA

Certificate #: 2315-4NGK7N
Application Year: 00
Issue Date: 8/24/00
Approval Type: Municipal & Private sewage
Status: Revoked and/or Replaced
Application Type: Amended CofA
Client Name: Corporation of the City of Nepean
Client Address: Ben Franklin Place, 101 Centrepoint Drive
Client City: Nepean
Client Postal Code: K2G 5K7
Project Description: This is an application for Municipal and Private Sewage Works Certificate of Approval for improvements to Merivale Pond Improvements, Fisher Glen Merivale Pond Improvements, construction of trunk storm sewers.
Contaminants:
Emission Control:

Site: **Nepean Creek Stormwater Facility**
Lots 29, 30, 31, Concession A & B (RF) Nepean ON

Database:
CA

Certificate #: 5848-5DDHQU
Application Year: 02
Issue Date: 8/27/02
Approval Type: Municipal & Private sewage
Status: Approved
Application Type: Amended CofA
Client Name: The Corporation of the City of Nepean
Client Address: 101 Centrepoint Drive
Client City: Nepean
Client Postal Code: K2G 5K7
Project Description: Administrative change to correct revoked certificate numbers.
Contaminants:
Emission Control:

Site: *City of Ottawa
Rideau Glen Drive, Holborn Avenue, Merivale Road and Prince of Wales Dr Ottawa ON*

Database:
CA

Certificate #: 8824-87DJBQ
Application Year: 2010
Issue Date: 7/23/2010
Approval Type: Municipal and Private Sewage Works
Status: Approved
Application Type:
Client Name:
Client Address:
Client City:
Client Postal Code:
Project Description:
Contaminants:
Emission Control:

Site: *Canada Post Corporation
Part 9, RP 50R-6676 Ottawa ON*

Database:
CA

Certificate #: 4564-8D2R5H
Application Year: 2011
Issue Date: 1/24/2011
Approval Type: Industrial Sewage Works
Status: Approved
Application Type:
Client Name:
Client Address:
Client City:
Client Postal Code:
Project Description:
Contaminants:
Emission Control:

Site: *R.M. OF OTTAWA-CARLETON
PRINCE OF WALES DR. OTTAWA CITY ON*

Database:
CA

Certificate #: 7-1664-87-
Application Year: 87
Issue Date: 11/4/1987
Approval Type: Municipal water
Status: Approved
Application Type:
Client Name:
Client Address:
Client City:
Client Postal Code:
Project Description:
Contaminants:
Emission Control:

Site: *OTTAWA CITY
PRINCE OF WALES DR. OTTAWA CITY ON*

Database:
CA

Certificate #: 3-1626-89-
Application Year: 89
Issue Date: 8/16/1989
Approval Type: Municipal sewage
Status: Approved
Application Type:
Client Name:
Client Address:
Client City:
Client Postal Code:

Project Description:
Contaminants:
Emission Control:

Site: DOMTAR INC.
ON

Database:
CONV

File No:
Crown Brief No: 96-0211-0126
Court Location:
Publication City:
Publication Title:
Act:
Act(s):
First Matter:
Second Matter:
Investigation 1:
Investigation 2:
Penalty Imposed:
Description: VIOLATIONS INVOLVING THE EXCEEDANCE OF THE MONTHLY AVERAGE PROCESS EFFLUENT, SAMPLES COLLECTED WERE NOT WITHIN RANGE AND FAILED TO REPORT
Background:
URL:

Location:
Region: EASTERN REGION
Ministry District: BELLEVILLE

Additional Details

Publication Date:
Count: 1
Act: EPA
Regulation: 760/93
Section: 14(1)
Act/Regulation/Section: EPA-760/93-14(1)
Date of Offence:
Date of Conviction:
Date Charged: 9/11/98
Charge Disposition: SUSPENDED SENTENCE
Fine: \$5,000.00
Synopsis:

Additional Details

Publication Date:
Count: 1
Act: EPA
Regulation: 760/93
Section: 14(8)
Act/Regulation/Section: EPA-760/93-14(8)
Date of Offence:
Date of Conviction:
Date Charged: 9/11/98
Charge Disposition: SUSPENDED SENTENCE
Fine: \$5,000.00
Synopsis:

Additional Details

Publication Date:
Count: 1
Act: EPA
Regulation: 760/93
Section: 33(3)
Act/Regulation/Section: EPA-760/93-33(3)
Date of Offence:
Date of Conviction:
Date Charged: 9/11/98
Charge Disposition: SUSPENDED SENTENCE

Fine: \$2,000.00
Synopsis:

Site: **ESSROC CANADA INC.**
ON

Database:
CONV

File No:
Crown Brief No: 99-0179-0118
Court Location:
Publication City:
Publication Title:
Act:
Act(s):
First Matter:
Second Matter:
Investigation 1:
Investigation 2:
Penalty Imposed:
Description: DISCHARGE AIRBORNE PARTICULATE INTO THE NATURAL ENVIRONMENT THAT IS LIKELY TO CAUSE AN ADVERSE EFFECT.
Background:
URL:

Location:
Region: EASTERN REGION
Ministry District: BELLEVILLE

Additional Details

Publication Date:
Count: 1
Act: EPA
Regulation:
Section: 14 (1)
Act/Regulation/Section: EPA 14 (1)
Date of Offence:
Date of Conviction:
Date Charged: 4/23/2003
Charge Disposition: FINED
Fine: \$15,000.00
Synopsis:

Site: **Canada Post Corporation**
Part 9, RP 50R-6676 Ottawa ON K1A 0B1

Database:
ECA

Approval No: 4564-8D2R5H
Approval Date: 2011-01-24
Status: Approved
Record Type: ECA
Link Source: IDS
SWP Area Name:
Approval Type: ECA-INDUSTRIAL SEWAGE WORKS
Project Type: INDUSTRIAL SEWAGE WORKS
Address: Part 9, RP 50R-6676
Full Address:
Full PDF Link: <https://www.accessenvironment.ene.gov.on.ca/instruments/5613-87MQ4J-14.pdf>

MOE District:
City:
Longitude:
Latitude:
Geometry X:
Geometry Y:

Site: **PUBLIC WORKS CANADA**
CHP, Central Experimental Farm, Prince Of Wales Dr Ottawa ON K1A 0M3

Database:
GEN

Generator No: ON0144725
Status:
Approval Years: 02,03,04
Contam. Facility:
MHSW Facility:
SIC Code:
SIC Description:

PO Box No:
Country:
Choice of Contact:
Co Admin:
Phone No Admin:

Detail(s)

Waste Class: 112
Waste Class Desc: ACID WASTE - HEAVY METALS

Waste Class: 121
Waste Class Desc: ALKALINE WASTES - HEAVY METALS

Waste Class: 145
Waste Class Desc: PAINT/PIGMENT/COATING RESIDUES

Waste Class: 146
Waste Class Desc: OTHER SPECIFIED INORGANICS

Waste Class: 212
Waste Class Desc: ALIPHATIC SOLVENTS

Waste Class: 221
Waste Class Desc: LIGHT FUELS

Waste Class: 331
Waste Class Desc: WASTE COMPRESSED GASES

Waste Class: 222
Waste Class Desc: HEAVY FUELS

Waste Class: 251
Waste Class Desc: OIL SKIMMINGS & SLUDGES

Waste Class: 252
Waste Class Desc: WASTE OILS & LUBRICANTS

Site: COASTAL CANADA ENERGY LTD.
CONC.A, RIDEAU FRONT, PT.OF LOT 28 NEPEAN ON K2C 3H3

Database:
GEN

Generator No: ON1516900
Status:
Approval Years: 97,98
Contam. Facility:
MHSW Facility:
SIC Code: 5111
SIC Description: PETROLEUM PROD., WH.

PO Box No:
Country:
Choice of Contact:
Co Admin:
Phone No Admin:

Detail(s)

Waste Class: 221
Waste Class Desc: LIGHT FUELS

Waste Class: 251
Waste Class Desc: OIL SKIMMINGS & SLUDGES

Site: Bentall Kennedy (Canada) LP
Colonnade Rd. Ottawa ON K2E 3T5

Database:
GEN

Generator No: ON5616788
Status:
Approval Years: 2011
Contam. Facility:
MHSW Facility:
SIC Code: 531310
SIC Description: Real Estate Property Managers

PO Box No:
Country:
Choice of Contact:
Co Admin:
Phone No Admin:

Detail(s)

Waste Class: 251
Waste Class Desc: OIL SKIMMINGS & SLUDGES

Site: *Bentall Kennedy (Canada) LP
Colonnade Rd. Ottawa ON K2E 3T5*

Database:
GEN

Generator No: ON5616788
Status:
Approval Years: 2010
Contam. Facility:
MHSW Facility:
SIC Code: 531310
SIC Description: Real Estate Property Managers

PO Box No:
Country:
Choice of Contact:
Co Admin:
Phone No Admin:

Detail(s)

Waste Class: 251
Waste Class Desc: OIL SKIMMINGS & SLUDGES

Site: *Dalcon
Central Experimental Farm, Prince of Whales Drive Ottawa ON K1M 0M3*

Database:
GEN

Generator No: ON9858804
Status:
Approval Years: 02,03,04
Contam. Facility:
MHSW Facility:
SIC Code:
SIC Description:

PO Box No:
Country:
Choice of Contact:
Co Admin:
Phone No Admin:

Detail(s)

Waste Class: 251
Waste Class Desc: OIL SKIMMINGS & SLUDGES

Site: *COASTAL CANADA PETROLEUM INC.
CONCESSION A, RIDEAU FRONT PART OF LOT 28 NEPEAN ON*

Database:
GEN

Generator No: ON1516900
Status:
Approval Years: 99,00,01
Contam. Facility:
MHSW Facility:
SIC Code: 5111
SIC Description: PETROLEUM PROD., WH.

PO Box No:
Country:
Choice of Contact:
Co Admin:
Phone No Admin:

Detail(s)

Waste Class: 221
Waste Class Desc: LIGHT FUELS

Waste Class: 251
Waste Class Desc: OIL SKIMMINGS & SLUDGES

Site: *COASTAL CANADA ENERGY LTD. 37-030
CONC.A, RIDEAU FRONT, PT.OF LOT 28 C/O P.O.BOX 5008, STATION F NEPEAN ON K2C 3H3*

Database:
GEN

Generator No: ON1516900
Status:
Approval Years: 92,93,94,95,96
Contam. Facility:
MHSW Facility:
SIC Code: 5111
SIC Description: PETROLEUM PROD., WH.

PO Box No:
Country:
Choice of Contact:
Co Admin:
Phone No Admin:

Detail(s)

Waste Class: 221

Waste Class Desc: LIGHT FUELS
Waste Class: 251
Waste Class Desc: OIL SKIMMINGS & SLUDGES

Site: *City of Ottawa - Nepean Creek SWM
Lots 29, 30, 31, Conc. A & B Ottawa ON*

Database:
NCPL

Year: 2012
Site Name:
Facility Owner:
Discharge Type: Industrial Sewage
Sector: Miscellaneous Industrial
District Area: Ottawa
Type of Concern: Approval/Permit Non-Compliance
Contaminant: ESCHERICHIA COLI
Status Report:

Details

Incident Date: 22-MAY-12
Exceedance Start Date: 22-MAY-12
Exceedance End Date: 04-SEP-12
Limit/Unit/Freq: 600CT/100mL / N/A
Quantity Min/Max: 1840/610
Facility Action: None Required,Other
Ministry Action: Assessment Complete - No Action Required

Site: *E.B. Eddy Forest Products Limited
Ottawa ON*

Database:
NCPL

Year: 1994
Site Name:
Facility Owner:
Discharge Type: Wastewater
Sector: Pulp and Paper
District Area:
Type of Concern: Policy and Guidelines
Contaminant: see "Status Report"
Status Report: Exceeded the annual objective for biochemical oxygen demand and the monthly objective for total phosphorus three times. The company is constructing wastewater treatment facilities in Hull, Quebec. The treatment plant now receives the process wastewater produced at the Ottawa mill.

Site: *E.B. Eddy Forest Products Ltd.
Ottawa ON*

Database:
NCPL

Year: 1995
Site Name:
Facility Owner:
Discharge Type: Wastewater
Sector: Pulp and Paper
District Area:
Type of Concern: Policy and Guidelines
Contaminant: see "Status Report"
Status Report: Exceeded the annual guideline for biochemical oxygen demand. The wastewater from this site is now piped to a new treatment facility in Hull, Quebec.

Site: *CANADA POST
STN 486 STN 486 OTTAWA ON K1A 0B1*

Database:
NPCB

Company Code: 04757
Industry:
Site Status:
Transaction Date:
Inspection Date:

--Details--

Label:
Serial No.:
PCB Type/Code:
Location:
Item/State:
No. of Items:
Manufacturer:
Status: In-Use
Contents:

Site: **Domtar Eddy Specialty Papers**
Ottawa ON K1Y 4L5

Database:
PAP

Company ID: 2014
Status:
Type: Head Office
Operation: Wood
Status Desc:
Effluent Pollution Control:
Company Name:
Division:
Company Mailing Address:
Mailing Address: P.O. Box 3521, Station C
Mill Mailing Address:
Mill Notes:
History:
Company History:

Year: 1999
Description: Mills
Website:

Site: **Shell Canada Products Ltd.**
Lot 29, Conc "A", Rideau Front NEPEAN ON

Database:
PTTW

EBR Registry No: IA7E1449
Ministry Ref No: ER-1438
Notice Type: Instrument Decision
Notice Stage:
Notice Date: November 05, 1997
Proposal Date: September 19, 1997
Year: 1997
Instrument Type: (OWRA s. 34) - Permit to Take Water
Off Instrument Name:
Posted By:
Company Name: Shell Canada Products Ltd.
Site Address:
Location Other:
Proponent Name:
Proponent Address: Nepean Division, 369 Hunt Club Rd., Nepean Ontario, K2E 1A6
Comment Period:
URL:

Decision Posted:
Exception Posted:
Section:
Act 1:
Act 2:
Site Location Map:

Site Location Details:

Lot 29, Conc "A", Rideau Front NEPEAN

Site: **Veolia ES Canada Industrial Services Inc.**
East shoulder of Prince of Wales Drive Ottawa ON

Database:
SPL

Ref No: 7471-9DGR68
Site No:
Incident Dt: 2013/11/15
Year:
Incident Cause: Leak/Break
Incident Event:
Contaminant Code: 15

Discharger Report:
Material Group:
Health/Env Conseq:
Client Type:
Sector Type: Motor Vehicle
Agency Involved:
Nearest Watercourse:

Contaminant Name:	HYDRAULIC OIL	Site Address:	East shoulder of Prince of Wales Drive
Contaminant Limit 1:		Site District Office:	
Contam Limit Freq 1:		Site Postal Code:	
Contaminant UN No 1:		Site Region:	
Environment Impact:	Not Anticipated	Site Municipality:	Ottawa
Nature of Impact:	Other Impact(s)	Site Lot:	
Receiving Medium:		Site Conc:	
Receiving Env:		Northing:	
MOE Response:	No Field Response	Easting:	
Dt MOE Arvl on Scn:		Site Geo Ref Accu:	
MOE Reported Dt:	2013/11/15	Site Map Datum:	
Dt Document Closed:		SAC Action Class:	Land Spills
Incident Reason:	Equipment Failure	Source Type:	
Site Name:	East shoulder of Prince of Wales Drive<UNOFFICIAL>		
Site County/District:			
Site Geo Ref Meth:			
Incident Summary:	Veolia ES: 20 L of hydraulic oil to shoulder		
Contaminant Qty:	20 L		

Appendix: Database Descriptions

Environmental Risk Information Services (ERIS) can search the following databases. The extent of historical information varies with each database and current information is determined by what is publicly available to ERIS at the time of update. **Note:** Databases denoted with " * " indicates that the database will no longer be updated. See the individual database description for more information.

Abandoned Aggregate Inventory:

Provincial

[AAGR](#)

The MAAP Program maintains a database of abandoned pits and quarries. Please note that the database is only referenced by lot and concession and city/town location. The database provides information regarding the location, type, size, land use, status and general comments.*

Government Publication Date: Sept 2002*

Aggregate Inventory:

Provincial

[AGR](#)

The Ontario Ministry of Natural Resources maintains a database of all active pits and quarries. The database provides information regarding the registered owner/operator, location name, operation type, approval type, and maximum annual tonnage.

Government Publication Date: Up to Sep 2019

Abandoned Mine Information System:

Provincial

[AMIS](#)

The Abandoned Mines Information System contains data on known abandoned and inactive mines located on both Crown and privately held lands. The information was provided by the Ministry of Northern Development and Mines (MNDM), with the following disclaimer: "the database provided has been compiled from various sources, and the Ministry of Northern Development and Mines makes no representation and takes no responsibility that such information is accurate, current or complete". Reported information includes official mine name, status, background information, mine start/end date, primary commodity, mine features, hazards and remediation.

Government Publication Date: 1800-Oct 2018

Anderson's Waste Disposal Sites:

Private

[ANDR](#)

The information provided in this database was collected by examining various historical documents which aimed to characterize the likely position of former waste disposal sites from 1860 to present. The research initiative behind the creation of this database was to identify those sites that are missing from the Ontario MOE Waste Disposal Site Inventory, as well as to provide revisions and corrections to the positions and descriptions of sites currently listed in the MOE inventory. In addition to historic waste disposal facilities, the database also identifies certain auto wreckers and scrap yards that have been extrapolated from documentary sources. Please note that the data is not warranted to be complete, exhaustive or authoritative. The information was collected for research purposes only.

Government Publication Date: 1860s-Present

Aboveground Storage Tanks:

Provincial

[AST](#)

Historical listing of aboveground storage tanks made available by the Department of Natural Resources and Forestry. Includes tanks used to hold water or petroleum. This dataset has been retired as of September 25, 2014 and will no longer be updated.

Government Publication Date: May 31, 2014

Automobile Wrecking & Supplies:

Private

[AUWR](#)

This database provides an inventory of known locations that are involved in the scrap metal, automobile wrecking/recycling, and automobile parts & supplies industry. Information is provided on the company name, location and business type.

Government Publication Date: 1999-Jan 31, 2020

Borehole:

Provincial

[BORE](#)

A borehole is the generalized term for any narrow shaft drilled in the ground, either vertically or horizontally. The information here includes geotechnical investigations or environmental site assessments, mineral exploration, or as a pilot hole for installing piers or underground utilities. Information is from many sources such as the Ministry of Transportation (MTO) boreholes from engineering reports and projects from the 1950 to 1990's in Southern Ontario. Boreholes from the Ontario Geological Survey (OGS) including The Urban Geology Analysis Information System (UGAIS) and the York Peel Durham Toronto (YPDT) database of the Conservation Authority Moraine Coalition. This database will include fields such as location, stratigraphy, depth, elevation, year drilled, etc. For all water well data or oil and gas well data for Ontario please refer to WWIS and OOGW.

Government Publication Date: 1875-Jul 2018

Certificates of Approval:

Provincial CA

This database contains the following types of approvals: Air & Noise, Industrial Sewage, Municipal & Private Sewage, Waste Management Systems and Renewable Energy Approvals. The MOE in Ontario states that any facility that releases emissions to the atmosphere, discharges contaminants to ground or surface water, provides potable water supplies, or stores, transports or disposes of waste, must have a Certificate of Approval before it can operate lawfully. Fields include approval number, business name, address, approval date, approval type and status. This database will no longer be updated, as CofA's have been replaced by either Environmental Activity and Sector Registry (EASR) or Environmental Compliance Approval (ECA). Please refer to those individual databases for any information after Oct.31, 2011.

Government Publication Date: 1985-Oct 30, 2011*

Dry Cleaning Facilities:

Federal CDRY

List of dry cleaning facilities made available by Environment and Climate Change Canada. Environment and Climate Change Canada's Tetrachloroethylene (Use in Dry Cleaning and Reporting Requirements) Regulations (SOR/2003-79) are intended to reduce releases of tetrachloroethylene to the environment from dry cleaning facilities.

Environment and Climate Change Canada cites the coronavirus pandemic as an explanation for delays in releasing data pursuant to requests.

Government Publication Date: Jan 2004-Dec 2017

Commercial Fuel Oil Tanks:

Provincial CFOT

Locations of commercial underground fuel oil tanks. This is not a comprehensive or complete inventory of commercial fuel tanks in the province; this listing is a copy of records of registered commercial underground fuel oil tanks obtained under Access to Public Information.

Note that the following types of tanks do not require registration: waste oil tanks in apartments, office buildings, residences, etc.; aboveground gas or diesel tanks. Records are not verified for accuracy or completeness.

Government Publication Date: Jul 31, 2020

Chemical Register:

Private CHEM

This database includes information from both a one time study conducted in 1992 and private source and is a listing of facilities that manufacture or distribute chemicals. The production of these chemical substances may involve one or more chemical reactions and/or chemical separation processes (i.e. fractionation, solvent extraction, crystallization, etc.).

Government Publication Date: 1999-Jan 31, 2020

Compressed Natural Gas Stations:

Private CNG

Canada has a network of public access compressed natural gas (CNG) refuelling stations. These stations dispense natural gas in compressed form at 3,000 pounds per square inch (psi), the pressure which is allowed within the current Canadian codes and standards. The majority of natural gas refuelling is located at existing retail gasoline that have a separate refuelling island for natural gas. This list of stations is made available by the Canadian Natural Gas Vehicle Alliance.

Government Publication Date: Dec 2012 - Jun 2020

Inventory of Coal Gasification Plants and Coal Tar Sites:

Provincial COAL

This inventory includes both the "Inventory of Coal Gasification Plant Waste Sites in Ontario-April 1987" and the Inventory of Industrial Sites Producing or Using Coal Tar and Related Tars in Ontario-November 1988) collected by the MOE. It identifies industrial sites that produced and continue to produce or use coal tar and other related tars. Detailed information is available and includes: facility type, size, land use, information on adjoining properties, soil condition, site operators/occupants, site description, potential environmental impacts and historic maps available. This was a one-time inventory.*

Government Publication Date: Apr 1987 and Nov 1988*

Compliance and Convictions:

Provincial CONV

This database summarizes the fines and convictions handed down by the Ontario courts beginning in 1989. Companies and individuals named here have been found guilty of environmental offenses in Ontario courts of law.

Government Publication Date: 1989-Dec 2019

Certificates of Property Use:

Provincial CPU

This is a subset taken from Ontario's Environmental Registry (EBR) database. It will include all CPU's on the registry such as (EPA s. 168.6) - Certificate of Property Use.

Government Publication Date: 1994-Aug 31, 2020

Delisted Fuel Tanks:

Provincial DELISTED TANK

List of fuel storage tank sites that were once found in - and have since been removed from - the list of fuel storage tanks made available by the regulatory agency under Access to Public Information.

Government Publication Date: Jul 31, 2020

Drill Hole Database:

Provincial

DRL

The Ontario Drill Hole Database contains information on more than 113,000 percussion, overburden, sonic and diamond drill holes from assessment files on record with the department of Mines and Minerals. Please note that limited data is available for southern Ontario, as it was the last area to be completed. The database was created when surveys submitted to the Ministry were converted in the Assessment File Research Image Database (AFRI) project. However, the degree of accuracy (coordinates) as to the exact location of drill holes is dependent upon the source document submitted to the MNDM. Levels of accuracy used to locate holes are: centering on the mining claim; a sketch of the mining claim; a 1:50,000 map; a detailed company map; or from submitted a "Report of Work".

Government Publication Date: 1886 - Sep 2019

Environmental Activity and Sector Registry:

Provincial

EASR

On October 31, 2011, a smarter, faster environmental approvals system came into effect in Ontario. The EASR allows businesses to register certain activities with the ministry, rather than apply for an approval. The registry is available for common systems and processes, to which preset rules of operation can be applied. The EASR is currently available for: heating systems, standby power systems and automotive refinishing. Businesses whose activities aren't subject to the EASR may apply for an ECA (Environmental Compliance Approval), Please see our ECA database.

Government Publication Date: Oct 2011-Aug 31, 2020

Environmental Registry:

Provincial

EBR

The Environmental Registry lists proposals, decisions and exceptions regarding policies, Acts, instruments, or regulations that could significantly affect the environment. Through the Registry, thirteen provincial ministries notify the public of upcoming proposals and invite their comments. For example, if a local business is requesting a permit, license, or certificate of approval to release substances into the air or water; these are notified on the registry. Data includes: Approval for discharge into the natural environment other than water (i.e. Air) - EPA s. 9, Approval for sewage works - OWRA s. 53(1), and EPA s. 27 - Approval for a waste disposal site. For information regarding Permit to Take Water (PTTW), Certificate of Property Use (CPU) and (ORD) Orders please refer to those individual databases.

Government Publication Date: 1994-Aug 31, 2020

Environmental Compliance Approval:

Provincial

ECA

On October 31, 2011, a smarter, faster environmental approvals system came into effect in Ontario. In the past, a business had to apply for multiple approvals (known as certificates of approval) for individual processes and pieces of equipment. Today, a business either registers itself, or applies for a single approval, depending on the types of activities it conducts. Businesses whose activities aren't subject to the EASR may apply for an ECA. A single ECA addresses all of a business's emissions, discharges and wastes. Separate approvals for air, noise and waste are no longer required. This database will also include Renewable Energy Approvals. For certificates of approval prior to Nov 1st, 2011, please refer to the CA database. For all Waste Disposal Sites please refer to the WDS database.

Government Publication Date: Oct 2011-Aug 31, 2020

Environmental Effects Monitoring:

Federal

EEM

The Environmental Effects Monitoring program assesses the effects of effluent from industrial or other sources on fish, fish habitat and human usage of fisheries resources. Since 1992, pulp and paper mills have been required to conduct EEM studies under the Pulp and Paper Effluent Regulations. This database provides information on the mill name, geographical location and sub-lethal toxicity data.

Government Publication Date: 1992-2007*

ERIS Historical Searches:

Private

EHS

ERIS has compiled a database of all environmental risk reports completed since March 1999. Available fields for this database include: site location, date of report, type of report, and search radius. As per all other databases, the ERIS database can be referenced on both the map and "Statistical Profile" page.

Government Publication Date: 1999-Jul 31, 2020

Environmental Issues Inventory System:

Federal

EIIS

The Environmental Issues Inventory System was developed through the implementation of the Environmental Issues and Remediation Plan. This plan was established to determine the location and severity of contaminated sites on inhabited First Nation reserves, and where necessary, to remediate those that posed a risk to health and safety; and to prevent future environmental problems. The EIIS provides information on the reserve under investigation, inventory number, name of site, environmental issue, site action (Remediation, Site Assessment), and date investigation completed.

Government Publication Date: 1992-2001*

Emergency Management Historical Event:

Provincial

EMHE

List of locations of historical occurrences of emergency events, including those assigned to the Ministry of Natural Resources by Order-In-Council (OIC) under the Emergency Management and Civil Protection Act, as well as events where MNR provided requested emergency response assistance. Many of these events will have involved community evacuations, significant structural loss, and/or involvement of MNR emergency response staff. These events fall into one of ten (10) type categories: Dam Failure; Drought / Low Water; Erosion; Flood; Forest Fire; Soil and Bedrock Instability; Petroleum Resource Center Event, EMO Requested Assistance, Continuity of Operations Event, Other Requested Assistance. EMHE record details are reproduced by ERIS under License with the Ontario Ministry of Natural Resources © Queen's Printer for Ontario, 2017.

Government Publication Date: Dec 31, 2016

Environmental Penalty Annual Report:

Provincial [EPAR](#)

This database contains data from Ontario's annual environmental penalty report published by the Ministry of the Environment and Climate Change. These reports provide information on environmental penalties for land or water violations issued to companies in one of the nine industrial sectors covered by the Municipal Industrial Strategy for Abatement (MISA) regulations.

Government Publication Date: Jan 1, 2011 - Dec 31, 2019

List of Expired Fuels Safety Facilities:

Provincial [EXP](#)

List of facilities and tanks for which there was once a fuel registration. This is not a comprehensive or complete inventory of expired tanks/tank facilities in the province; this listing is a copy of previously registered tanks and facilities obtained under Access to Public Information. Includes private fuel outlets, bulk plants, fuel oil tanks, gasoline stations, marinas, propane filling stations, liquid fuel tanks, piping systems, etc; includes tanks which have been removed from the ground.

Notes: registration was not required for private fuel underground/aboveground storage tanks prior to January 1990, nor for furnace oil tanks prior to May 1, 2002; registration is not required for waste oil tanks in apartments, office buildings, residences, etc., or aboveground gas or diesel tanks. Records are not verified for accuracy or completeness.

Government Publication Date: Jul 31, 2020

Federal Convictions:

Federal [FCON](#)

Environment Canada maintains a database referred to as the "Environmental Registry" that details prosecutions under the Canadian Environmental Protection Act (CEPA) and the Fisheries Act (FA). Information is provided on the company name, location, charge date, offence and penalty.

Government Publication Date: 1988-Jun 2007*

Contaminated Sites on Federal Land:

Federal [FCS](#)

The Federal Contaminated Sites Inventory includes information on known federal contaminated sites under the custodianship of departments, agencies and consolidated Crown corporations as well as those that are being or have been investigated to determine whether they have contamination arising from past use that could pose a risk to human health or the environment. The inventory also includes non-federal contaminated sites for which the Government of Canada has accepted some or all financial responsibility. It does not include sites where contamination has been caused by, and which are under the control of, enterprise Crown corporations, private individuals, firms or other levels of government. Includes fire training sites and sites at which Per- and Polyfluoroalkyl Substances (PFAS) are a concern.

Government Publication Date: Jun 2000-Apr 2020

Fisheries & Oceans Fuel Tanks:

Federal [FOFT](#)

Fisheries & Oceans Canada maintains an inventory of aboveground & underground fuel storage tanks located on Fisheries & Oceans property or controlled by DFO. Our inventory provides information on the site name, location, tank owner, tank operator, facility type, storage tank location, tank contents & capacity, and date of tank installation.

Government Publication Date: 1964-Sep 2019

Federal Identification Registry for Storage Tank Systems (FIRSTS):

Federal [FRST](#)

A list of federally regulated Storage tanks from the Federal Identification Registry for Storage Tank Systems (FIRSTS). FIRSTS is Environment and Climate Change Canada's database of storage tank systems subject to the Storage Tank for Petroleum Products and Allied Petroleum Products Regulations. The main objective of the Regulations is to prevent soil and groundwater contamination from storage tank systems located on federal and aboriginal lands. Storage tank systems that do not have a valid identification number displayed in a readily visible location on or near the storage tank system may be refused product delivery.

Government Publication Date: May 31, 2018

Fuel Storage Tank:

Provincial [FST](#)

List of registered private and retail fuel storage tanks. This is not a comprehensive or complete inventory of private and retail fuel storage tanks in the province; this listing is a copy of registered private and retail fuel storage tanks, obtained under Access to Public Information.

Notes: registration was not required for private fuel underground/aboveground storage tanks prior to January 1990, nor for furnace oil tanks prior to May 1, 2002; registration is not required for waste oil tanks in apartments, office buildings, residences, etc., or aboveground gas or diesel tanks. Records are not verified for accuracy or completeness.

Government Publication Date: Jul 31, 2020

Fuel Storage Tank - Historic:

Provincial [FSTH](#)

The Fuels Safety Branch of the Ontario Ministry of Consumer and Commercial Relations maintained a database of all registered private fuel storage tanks. Public records of private fuel storage tanks are only available since the registration became effective in September 1989. This information is now collected by the Technical Standards and Safety Authority.

Government Publication Date: Pre-Jan 2010*

Ontario Regulation 347 Waste Generators Summary:

Provincial **GEN**

Regulation 347 of the Ontario EPA defines a waste generation site as any site, equipment and/or operation involved in the production, collection, handling and/or storage of regulated wastes. A generator of regulated waste is required to register the waste generation site and each waste produced, collected, handled, or stored at the site. This database contains the registration number, company name and address of registered generators including the types of hazardous wastes generated. It includes data on waste generating facilities such as: drycleaners, waste treatment and disposal facilities, machine shops, electric power distribution etc. This information is a summary of all years from 1986 including the most currently available data. Some records may contain, within the company name, the phrase "See & Use..." followed by a series of letters and numbers. This occurs when one company is amalgamated with or taken over by another registered company. The number listed as "See & Use", refers to the new ownership and the other identification number refers to the original ownership. This phrase serves as a link between the 2 companies until operations have been fully transferred.

Government Publication Date: 1986-Jul 31, 2020

Greenhouse Gas Emissions from Large Facilities:

Federal **GHG**

List of greenhouse gas emissions from large facilities made available by Environment Canada. Greenhouse gas emissions in kilotonnes of carbon dioxide equivalents (kt CO2 eq).

Government Publication Date: 2013-Dec 2017

TSSA Historic Incidents:

Provincial **HINC**

List of historic incidences of spills and leaks of diesel, fuel oil, gasoline, natural gas, propane, and hydrogen recorded by the TSSA in their previous incident tracking system. The TSSA's Fuels Safety Program administers the Technical Standards & Safety Act 2000, providing fuel-related safety services associated with the safe transportation, storage, handling and use of fuels such as gasoline, diesel, propane, natural gas and hydrogen. Under this Act, the TSSA regulates fuel suppliers, storage facilities, transport trucks, pipelines, contractors and equipment or appliances that use fuels. Records are not verified for accuracy or completeness. This is not a comprehensive or complete inventory of historical fuel spills and leaks in the province. This listing is a copy of the data captured at one moment in time and is hence limited by the record date provided here.

Government Publication Date: 2006-June 2009*

Indian & Northern Affairs Fuel Tanks:

Federal **IAFT**

The Department of Indian & Northern Affairs Canada (INAC) maintains an inventory of aboveground & underground fuel storage tanks located on both federal and crown land. Our inventory provides information on the reserve name, location, facility type, site/facility name, tank type, material & ID number, tank contents & capacity, and date of tank installation.

Government Publication Date: 1950-Aug 2003*

Fuel Oil Spills and Leaks:

Provincial **INC**

Listing of spills and leaks of diesel, fuel oil, gasoline, natural gas, propane, and hydrogen reported to the Spills Action Centre (SAC). This is not a comprehensive or complete inventory of fuel-related leaks, spills, and incidents in the province; this listing is a copy of incidents reported to the SAC, obtained under Access to Public Information. Includes incidents from fuel-related hazards such as spills, fires, and explosions. Records are not verified for accuracy or completeness.

Government Publication Date: Jul 31, 2020

Landfill Inventory Management Ontario:

Provincial **LIMO**

The Landfill Inventory Management Ontario (LIMO) database is updated every year, as the Ministry of the Environment, Conservation and Parks compiles new and updated information. Includes small and large landfills currently operating as well as those which are closed and historic. Operators of larger landfills provide landfill information for the previous operating year to the ministry for LIMO including: estimated amount of total waste received, landfill capacity, estimated total remaining landfill capacity, fill rates, engineering designs, reporting and monitoring details, size of location, service area, approved waste types, leachate of site treatment, contaminant attenuation zone and more. The small landfills include information such as site owner, site location and certificate of approval # and status.

Government Publication Date: Feb 28, 2019

Canadian Mine Locations:

Private **MINE**

This information is collected from the Canadian & American Mines Handbook. The Mines database is a national database that provides over 290 listings on mines (listed as public companies) dealing primarily with precious metals and hard rocks. Listed are mines that are currently in operation, closed, suspended, or are still being developed (advanced projects). Their locations are provided as geographic coordinates (x, y and/or longitude, latitude). As of 2002, data pertaining to Canadian smelters and refineries has been appended to this database.

Government Publication Date: 1998-2009*

Mineral Occurrences:

Provincial **MNR**

In the early 70's, the Ministry of Northern Development and Mines created an inventory of approximately 19,000 mineral occurrences in Ontario, in regard to metallic and industrial minerals, as well as some information on building stones and aggregate deposits. Please note that the "Horizontal Positional Accuracy" is approximately +/- 200 m. Many reference elements for each record were derived from field sketches using pace or chain/tape measurements against claim posts or topographic features in the area. The primary limiting factor for the level of positional accuracy is the scale of the source material. The testing of horizontal accuracy of the source materials was accomplished by comparing the plan metric (X and Y) coordinates of that point with the coordinates of the same point as defined from a source of higher accuracy.

Government Publication Date: 1846-Jan 2020

National Analysis of Trends in Emergencies System (NATES):

Federal

[NATE](#)

In 1974 Environment Canada established the National Analysis of Trends in Emergencies System (NATES) database, for the voluntary reporting of significant spill incidents. The data was to be used to assist in directing the work of the emergencies program. NATES ran from 1974 to 1994. Extensive information is available within this database including company names, place where the spill occurred, date of spill, cause, reason and source of spill, damage incurred, and amount, concentration, and volume of materials released.

Government Publication Date: 1974-1994*

Non-Compliance Reports:

Provincial

[NCPL](#)

The Ministry of the Environment provides information about non-compliant discharges of contaminants to air and water that exceed legal allowable limits, from regulated industrial and municipal facilities. A reported non-compliance failure may be in regard to a Control Order, Certificate of Approval, Sectoral Regulation or specific regulation/act.

Government Publication Date: Dec 31, 2018

National Defense & Canadian Forces Fuel Tanks:

Federal

[NDFT](#)

The Department of National Defense and the Canadian Forces maintains an inventory of all aboveground & underground fuel storage tanks located on DND lands. Our inventory provides information on the base name, location, tank type & capacity, tank contents, tank class, date of tank installation, date tank last used, and status of tank as of May 2001. This database will no longer be updated due to the new National Security protocols which have prohibited any release of this database.

Government Publication Date: Up to May 2001*

National Defense & Canadian Forces Spills:

Federal

[NDSP](#)

The Department of National Defense and the Canadian Forces maintains an inventory of spills to land and water. All spill sites have been classified under the "Transportation of Dangerous Goods Act - 1992". Our inventory provides information on the facility name, location, spill ID #, spill date, type of spill, as well as the quantity of substance spilled & recovered.

Government Publication Date: Mar 1999-Apr 2018

National Defence & Canadian Forces Waste Disposal Sites:

Federal

[NDWD](#)

The Department of National Defence and the Canadian Forces maintains an inventory of waste disposal sites located on DND lands. Where available, our inventory provides information on the base name, location, type of waste received, area of site, depth of site, year site opened/closed and status.

Government Publication Date: 2001-Apr 2007*

National Energy Board Pipeline Incidents:

Federal

[NEBI](#)

Locations of pipeline incidents from 2008 to present, made available by the Canada Energy Regulator (CER) - previously the National Energy Board (NEB). Includes incidents reported under the Onshore Pipeline Regulations and the Processing Plant Regulations related to pipelines under federal jurisdiction, does not include incident data related to pipelines under provincial or territorial jurisdiction.

Government Publication Date: 2008-Mar 31, 2020

National Energy Board Wells:

Federal

[NEBP](#)

The NEBW database contains information on onshore & offshore oil and gas wells that are outside provincial jurisdiction(s) and are thereby regulated by the National Energy Board. Data is provided regarding the operator, well name, well ID No./UWI, status, classification, well depth, spud and release date.

Government Publication Date: 1920-Feb 2003*

National Environmental Emergencies System (NEES):

Federal

[NEES](#)

In 2000, the Emergencies program implemented NEES, a reporting system for spills of hazardous substances. For the most part, this system only captured data from the Atlantic Provinces, some from Quebec and Ontario and a portion from British Columbia. Data for Alberta, Saskatchewan, Manitoba and the Territories was not captured. However, NEES is also a repository for previous Environment Canada spill datasets. NEES is composed of the historic datasets ' or Trends ' which dates from approximately 1974 to present. NEES Trends is a compilation of historic databases, which were merged and includes data from NATES (National Analysis of Trends in Emergencies System), ARTS (Atlantic Regional Trends System), and NEES. In 2001, the Emergencies Program determined that variations in reporting regimes and requirements between federal and provincial agencies made national spill reporting and trend analysis difficult to achieve. As a consequence, the department has focused efforts on capturing data on spills of substances which fall under its legislative authority only (CEPA and FA). As such, the NEES database will be decommissioned in December 2004.

Government Publication Date: 1974-2003*

National PCB Inventory:

Federal

[NPCB](#)

Environment Canada's National PCB inventory includes information on in-use PCB containing equipment in Canada including federal, provincial and private facilities. Federal out-of-service PCB containing equipment and PCB waste owned by the federal government or by federally regulated industries such as airlines, railway companies, broadcasting companies, telephone and telecommunications companies, pipeline companies, etc. are also listed. Although it is not Environment Canada's mandate to collect data on non-federal PCB waste, the National PCB inventory includes some information on provincial and private PCB waste and storage sites. Some addresses provided may be Head Office addresses and are not necessarily the location of where the waste is being used or stored.

Government Publication Date: 1988-2008*

National Pollutant Release Inventory:

Federal

[NPRI](#)

Environment Canada has defined the National Pollutant Release Inventory ("NPRI") as a federal government initiative designed to collect comprehensive national data regarding releases to air, water, or land, and waste transfers for recycling for more than 300 listed substances.

Government Publication Date: 1993-May 2017

Oil and Gas Wells:

Private

[OGWE](#)

The Nickle's Energy Group (publisher of the Daily Oil Bulletin) collects information on drilling activity including operator and well statistics. The well information database includes name, location, class, status and depth. The main Nickle's database is updated on a daily basis, however, this database is updated on a monthly basis. More information is available at www.nickles.com.

Government Publication Date: 1988-May 31, 2020

Ontario Oil and Gas Wells:

Provincial

[OOGW](#)

In 1998, the MNR handed over to the Ontario Oil, Gas and Salt Resources Corporation, the responsibility of maintaining a database of oil and gas wells drilled in Ontario. The OGSR Library has over 20,000+ wells in their database. Information available for all wells in the ERIS database include well owner/operator, location, permit issue date, and well cap date, license No., status, depth and the primary target (rock unit) of the well being drilled. All geology/stratigraphy table information, plus all water table information is also provide for each well record.

Government Publication Date: 1800-Jun 2020

Inventory of PCB Storage Sites:

Provincial

[OPCB](#)

The Ontario Ministry of Environment, Waste Management Branch, maintains an inventory of PCB storage sites within the province. Ontario Regulation 11/82 (Waste Management - PCB) and Regulation 347 (Generator Waste Management) under the Ontario EPA requires the registration of inactive PCB storage equipment and/or disposal sites of PCB waste with the Ontario Ministry of Environment. This database contains information on: 1) waste quantities; 2) major and minor sites storing liquid or solid waste; and 3) a waste storage inventory.

Government Publication Date: 1987-Oct 2004; 2012-Dec 2013

Orders:

Provincial

[ORD](#)

This is a subset taken from Ontario's Environmental Registry (EBR) database. It will include all Orders on the registry such as (EPA s. 17) - Order for remedial work, (EPA s. 18) - Order for preventative measures, (EPA s. 43) - Order for removal of waste and restoration of site, (EPA s. 44) - Order for conformity with Act for waste disposal sites, (EPA s. 136) - Order for performance of environmental measures.

Government Publication Date: 1994-Aug 31, 2020

Canadian Pulp and Paper:

Private

[PAP](#)

This information is part of the Pulp and Paper Canada Directory. The Directory provides a comprehensive listing of the locations of pulp and paper mills and the products that they produce.

Government Publication Date: 1999, 2002, 2004, 2005, 2009-2014

Parks Canada Fuel Storage Tanks:

Federal

[PCFT](#)

Canadian Heritage maintains an inventory of known fuel storage tanks operated by Parks Canada, in both National Parks and at National Historic Sites. The database details information on site name, location, tank install/removal date, capacity, fuel type, facility type, tank design and owner/operator.

Government Publication Date: 1920-Jan 2005*

Pesticide Register:

Provincial

[PES](#)

The Ontario Ministry of the Environment and Climate Change maintains a database of licensed operators and vendors of registered pesticides.

Government Publication Date: Oct 2011-Aug 31, 2020

Pipeline Incidents:

Provincial

[PINC](#)

List of pipeline incidents (strikes, leaks, spills). This is not a comprehensive or complete inventory of pipeline incidents in the province; this listing in an historical copy of records previously obtained under Access to Public Information. Records are not verified for accuracy or completeness. The coronavirus pandemic is cited by the agency responsible for tank regulations and data as an explanation for delays in releasing data pursuant to requests.

Government Publication Date: Feb 28, 2017

Private and Retail Fuel Storage Tanks:

Provincial [PRT](#)

The Fuels Safety Branch of the Ontario Ministry of Consumer and Commercial Relations maintained a database of all registered private fuel storage tanks and licensed retail fuel outlets. This database includes an inventory of locations that have gasoline, oil, waste oil, natural gas and/or propane storage tanks on their property. The MCCR no longer collects this information. This information is now collected by the Technical Standards and Safety Authority (TSSA).

Government Publication Date: 1989-1996*

Permit to Take Water:

Provincial [PTTW](#)

This is a subset taken from Ontario's Environmental Registry (EBR) database. It will include all PTTW's on the registry such as OWRA s. 34 - Permit to take water.

Government Publication Date: 1994-Aug 31, 2020

Ontario Regulation 347 Waste Receivers Summary:

Provincial [REC](#)

Part V of the Ontario Environmental Protection Act ("EPA") regulates the disposal of regulated waste through an operating waste management system or a waste disposal site operated or used pursuant to the terms and conditions of a Certificate of Approval or a Provisional Certificate of Approval. Regulation 347 of the Ontario EPA defines a waste receiving site as any site or facility to which waste is transferred by a waste carrier. A receiver of regulated waste is required to register the waste receiving facility. This database represents registered receivers of regulated wastes, identified by registration number, company name and address, and includes receivers of waste such as: landfills, incinerators, transfer stations, PCB storage sites, sludge farms and water pollution control plants. This information is a summary of all years from 1986 including the most currently available data.

Government Publication Date: 1986-2016

Record of Site Condition:

Provincial [RSC](#)

The Record of Site Condition (RSC) is part of the Ministry of the Environment's Brownfields Environmental Site Registry. Protection from environmental cleanup orders for property owners is contingent upon documentation known as a record of site condition (RSC) being filed in the Environmental Site Registry. In order to file an RSC, the property must have been properly assessed and shown to meet the soil, sediment and groundwater standards appropriate for the use (such as residential) proposed to take place on the property. The Record of Site Condition Regulation (O. Reg. 153/04) details requirements related to site assessment and clean up.

RSCs filed after July 1, 2011 will also be included as part of the new (O.Reg. 511/09).

Government Publication Date: 1997-Sept 2001, Oct 2004-Jul 2020

Retail Fuel Storage Tanks:

Private [RST](#)

This database includes an inventory of retail fuel outlet locations (including marinas) that have on their property gasoline, oil, waste oil, natural gas and / or propane storage tanks.

Government Publication Date: 1999-Jan 31, 2020

Scott's Manufacturing Directory:

Private [SCT](#)

Scott's Directories is a data bank containing information on over 200,000 manufacturers across Canada. Even though Scott's listings are voluntary, it is the most comprehensive database of Canadian manufacturers available. Information concerning a company's address, plant size, and main products are included in this database.

Government Publication Date: 1992-Mar 2011*

Ontario Spills:

Provincial [SPL](#)

List of spills and incidents made available the Ministry of the Environment, Conservation and Parks. This database identifies information such as location (approximate), type and quantity of contaminant, date of spill, environmental impact, cause, nature of impact, etc. Information from 1988-2002 was part of the ORIS (Occurrence Reporting Information System). The SAC (Spills Action Centre) handles all spills reported in Ontario. Regulations for spills in Ontario are part of the MOE's Environmental Protection Act, Part X.

The Ministry of the Environment, Conservation and Parks cites the coronavirus pandemic as an explanation for delays in releasing data pursuant to requests.

Government Publication Date: 1988-Nov 2019

Wastewater Discharger Registration Database:

Provincial [SRDS](#)

Information under this heading is combination of the following 2 programs. The Municipal/Industrial Strategy for Abatement (MISA) division of the Ontario Ministry of Environment maintained a database of all direct dischargers of toxic pollutants within nine sectors including: Electric Power Generation; Mining; Petroleum Refining; Organic Chemicals; Inorganic Chemicals; Pulp & Paper; Metal Casting; Iron & Steel; and Quarries. All sampling information is now collected and stored within the Sample Result Data Store (SRDS).

Government Publication Date: 1990-Dec 31, 2017

Anderson's Storage Tanks:

Private

TANK

The information provided in this database was collected by examining various historical documents, which identified the location of former storage tanks, containing substances such as fuel, water, gas, oil, and other various types of miscellaneous products. Information is available in regard to business operating at tank site, tank location, permit year, permit & installation type, no. of tanks installed & configuration and tank capacity. Data contained within this database pertains only to the city of Toronto and is not warranted to be complete, exhaustive or authoritative. The information was collected for research purposes only.

Government Publication Date: 1915-1953*

Transport Canada Fuel Storage Tanks:

Federal

TCFT

List of fuel storage tanks currently or previously owned or operated by Transport Canada. This inventory also includes tanks on The Pickering Lands, which refers to 7,530 hectares (18,600 acres) of land in Pickering, Markham, and Uxbridge owned by the Government of Canada since 1972; properties on this land has been leased by the government since 1975, and falls under the Site Management Policy of Transport Canada, but is administered by Public Works and Government Services Canada. This inventory provides information on the site name, location, tank age, capacity and fuel type.

Government Publication Date: 1970-Aug 2018

Variances for Abandonment of Underground Storage Tanks:

Provincial

VAR

Listing of variiances granted for storage tank abandonment. This is not a comprehensive or complete inventory of tank abandonment variiances in the province; this listing is a copy of tank abandonment variance records previously obtained under Access to Public Information. In Ontario, registered underground storage tanks must be removed within two years of disuse; if removal of a tank is not feasible, an application may be sought for a variance from this code requirement.

Records are not verified for accuracy or completeness.

Government Publication Date: Jul 31, 2020

Waste Disposal Sites - MOE CA Inventory:

Provincial

WDS

The Ontario Ministry of Environment, Waste Management Branch, maintains an inventory of known open (active or inactive) and closed disposal sites in the Province of Ontario. Active sites maintain a Certificate of Approval, are approved to receive and are receiving waste. Inactive sites maintain Certificate(s) of Approval but are not receiving waste. Closed sites are not receiving waste. The data contained within this database was compiled from the MOE's Certificate of Approval database. Locations of these sites may be cross-referenced to the Anderson database described under ERIS's Private Source Database section, by the CA number. All new Environmental Compliance Approvals handed out after Oct 31, 2011 for Waste Disposal Sites will still be found in this database.

Government Publication Date: Oct 2011-Aug 31, 2020

Waste Disposal Sites - MOE 1991 Historical Approval Inventory:

Provincial

WDSH

In June 1991, the Ontario Ministry of Environment, Waste Management Branch, published the "June 1991 Waste Disposal Site Inventory", of all known active and closed waste disposal sites as of October 30st, 1990. For each "active" site as of October 31st 1990, information is provided on site location, site/CA number, waste type, site status and site classification. For each "closed" site as of October 31st 1990, information is provided on site location, site/CA number, closure date and site classification. Locations of these sites may be cross-referenced to the Anderson database described under ERIS's Private Source Database section, by the CA number.

Government Publication Date: Up to Oct 1990*

Water Well Information System:

Provincial

WWIS

This database describes locations and characteristics of water wells found within Ontario in accordance with Regulation 903. It includes such information as coordinates, construction date, well depth, primary and secondary use, pump rate, static water level, well status, etc. Also included are detailed stratigraphy information, approximate depth to bedrock and the approximate depth to the water table.

Government Publication Date: Apr 30, 2020

Definitions

Database Descriptions: This section provides a detailed explanation for each database including: source, information available, time coverage, and acronyms used. They are listed in alphabetic order.

Detail Report: This is the section of the report which provides the most detail for each individual record. Records are summarized by location, starting with the project property followed by records in closest proximity.

Distance: The distance value is the distance between plotted points, not necessarily the distance between the sites' boundaries. All values are an approximation.

Direction: The direction value is the compass direction of the site in respect to the project property and/or center point of the report.

Elevation: The elevation value is taken from the location at which the records for the site address have been plotted. All values are an approximation. Source: Google Elevation API.

Executive Summary: This portion of the report is divided into 3 sections:

'Report Summary'- Displays a chart indicating how many records fall on the project property and, within the report search radii.

'Site Report Summary'-Project Property'- This section lists all the records which fall on the project property. For more details, see the 'Detail Report' section.

'Site Report Summary-Surrounding Properties'- This section summarizes all records on adjacent properties, listing them in order of proximity from the project property. For more details, see the 'Detail Report' section.

Map Key: The map key number is assigned according to closest proximity from the project property. Map Key numbers always start at #1. The project property will always have a map key of '1' if records are available. If there is a number in brackets beside the main number, this will indicate the number of records on that specific property. If there is no number in brackets, there is only one record for that property.

The symbol and colour used indicates 'elevation': the red inverted triangle will dictate 'ERIS Sites with Lower Elevation', the yellow triangle will dictate 'ERIS Sites with Higher Elevation' and the orange square will dictate 'ERIS Sites with Same Elevation.'

Unplottables: These are records that could not be mapped due to various reasons, including limited geographic information. These records may or may not be in your study area, and are included as reference.

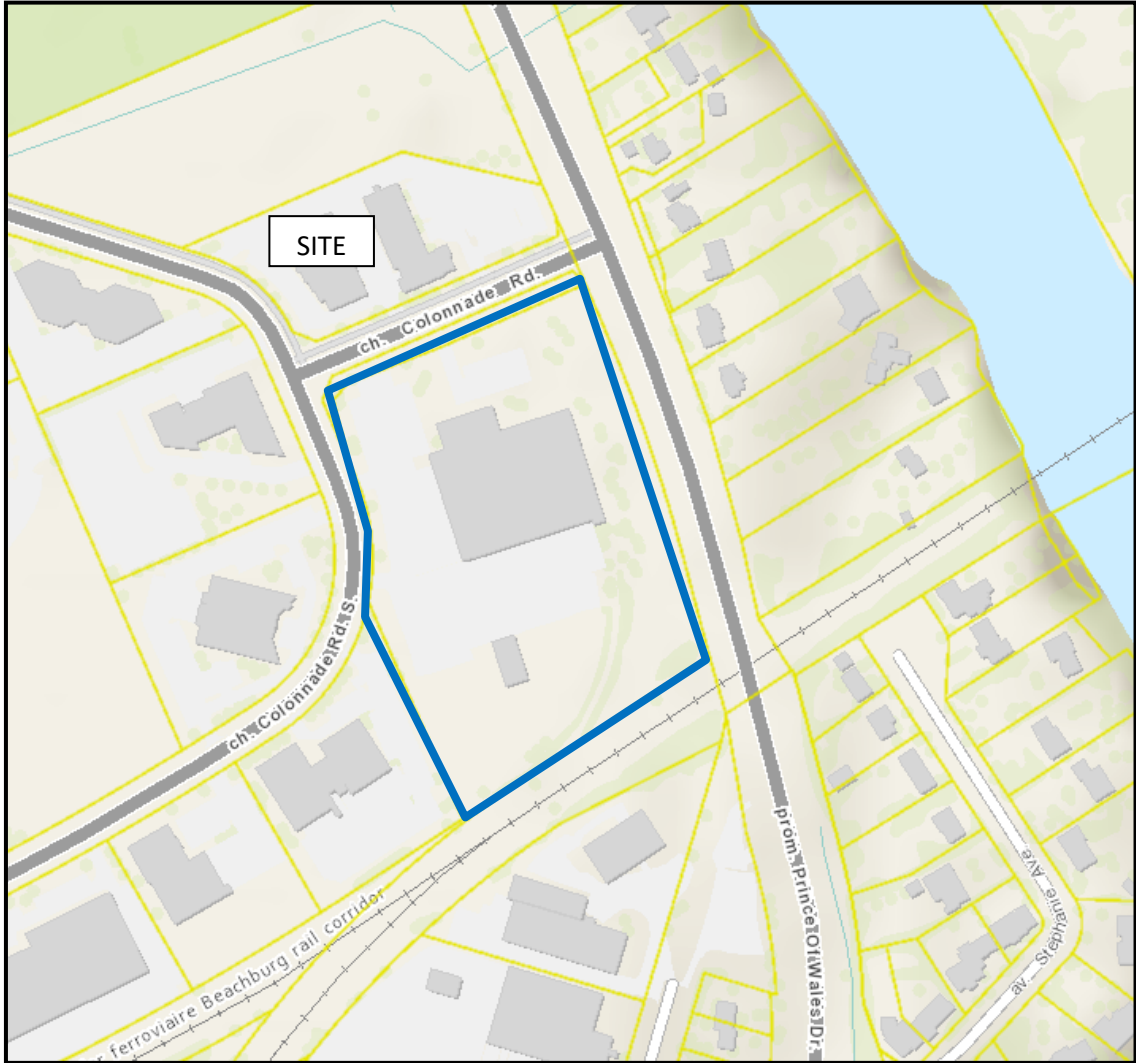
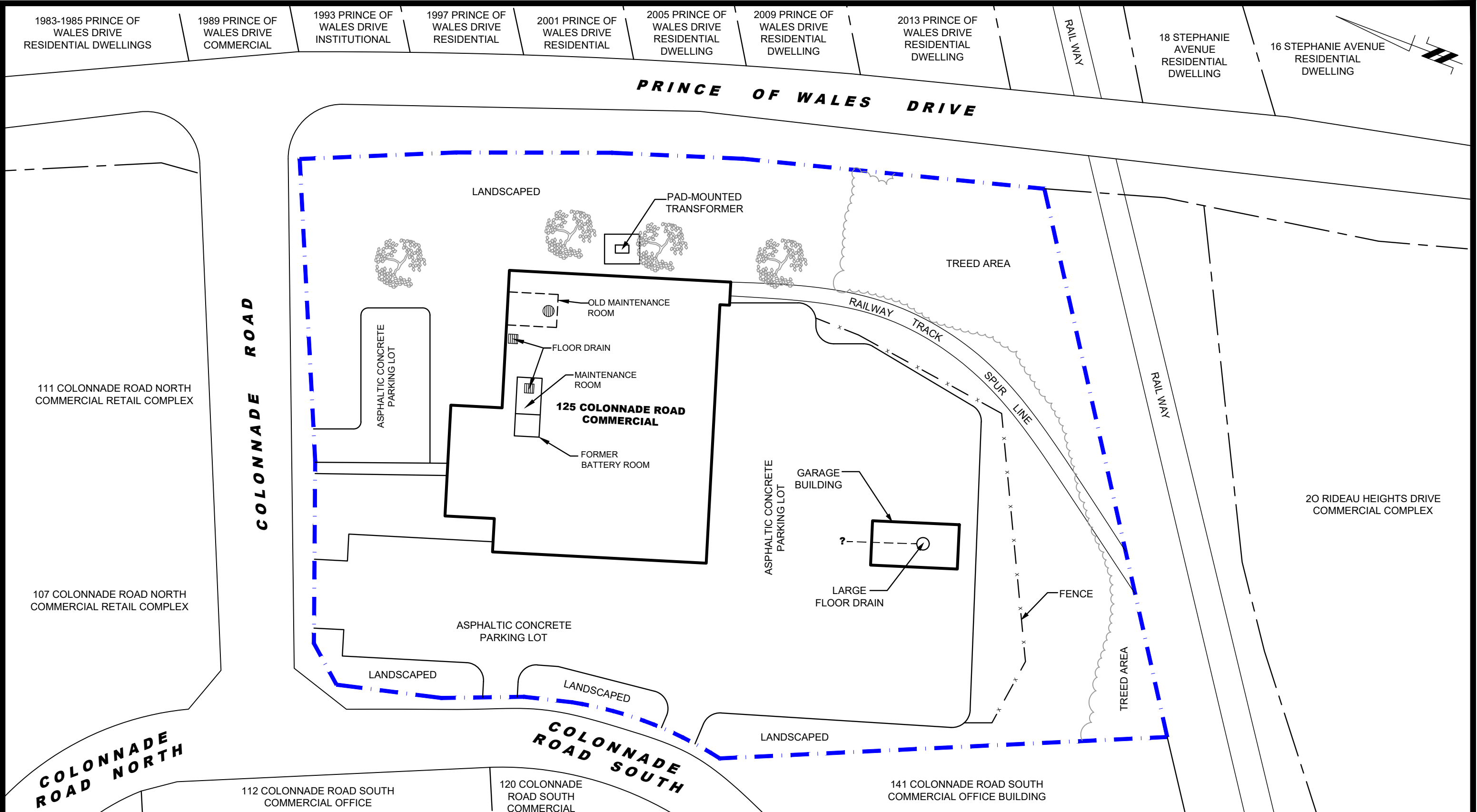

FIGURE 1
KEY PLAN



patersongroup
consulting engineers

154 Colonnade Road South
Ottawa, Ontario K2E 7J5
Tel: (613) 226-7381 Fax: (613) 226-6344

NO.	REVISIONS	DATE	INITIAL

ACCESS SELF STORAGE INC.
PHASE I - ENVIRONMENTAL SITE ASSESSMENT
125 COLONNADE ROAD
OTTAWA, ONTARIO
Title: **SITE PLAN**

Scale:	1:1000	Date:	01/2021
Drawn by:	YA	Report No.:	PE5164-1
Checked by:	JC	Dwg. No.:	PE5164-1
Approved by:	MSD	Revision No.:	