

**AS-BUILT TOPOGRAPHIC INFORMATION
PROVIDED BY CONTRACTOR**

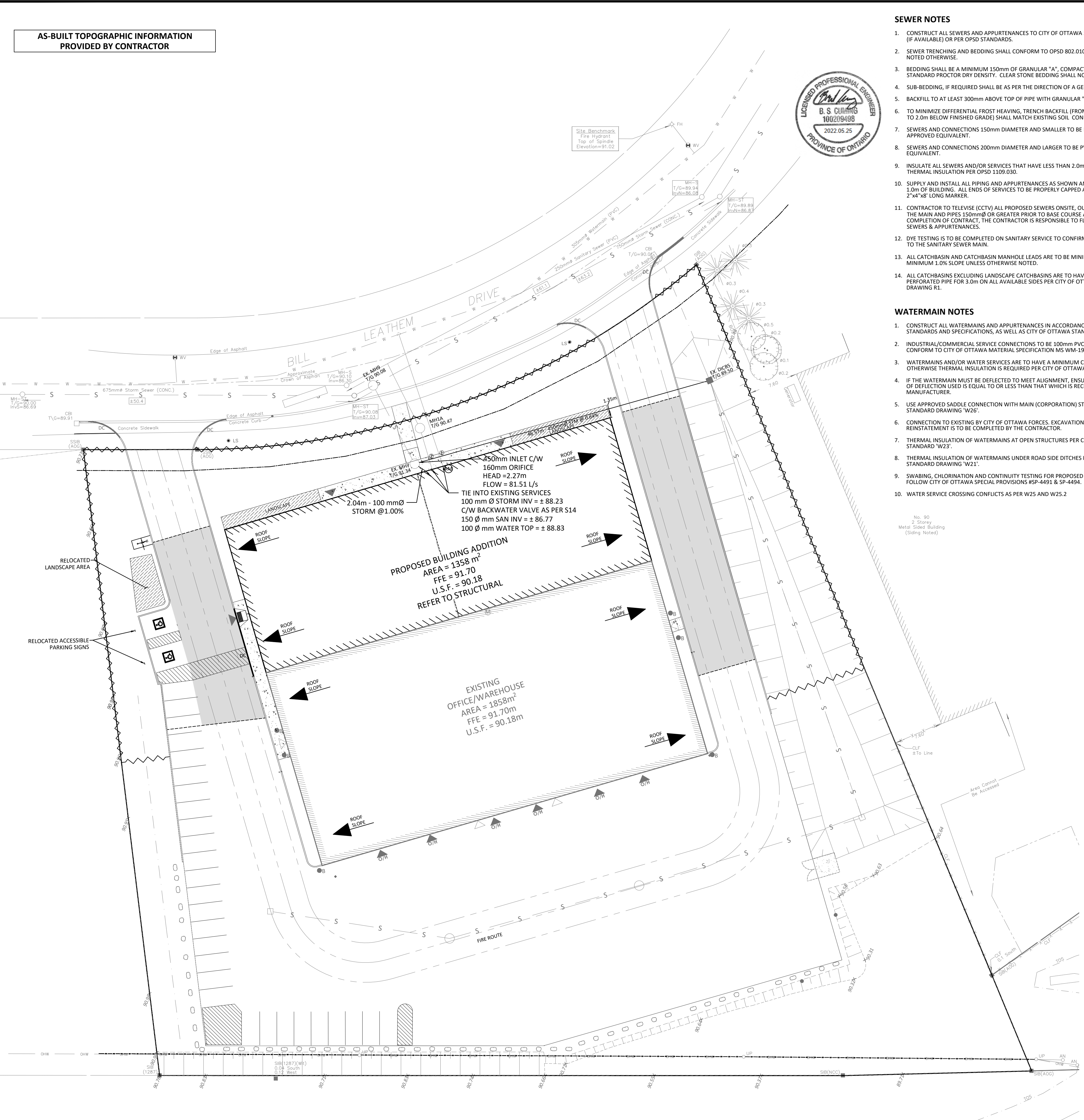

SEWER NOTES

1. CONSTRUCT ALL SEWERS AND APPURTENANCES TO CITY OF OTTAWA STANDARDS (IF AVAILABLE) OR PER OPSD STANDARDS.
2. SEWER TRENCHING AND BEDDING SHALL CONFORM TO OPSD 802.010 AND 802.013 UNLESS NOTED OTHERWISE.
3. BEDDING SHALL BE A MINIMUM 150mm OF GRANULAR "A", COMPACTED TO MINIMUM 95% STANDARD PROCTOR DRY DENSITY. CLEAR STONE BEDDING SHALL NOT BE PERMITTED.
4. SUB-BEDDING, IF REQUIRED SHALL BE AS PER THE DIRECTION OF A GEOTECHNICAL ENGINEER.
5. BACKFILL TO AT LEAST 300mm ABOVE TOP OF PIPE WITH GRANULAR "A" OR SAND.
6. TO MINIMIZE DIFFERENTIAL FROST HEAVING, TRENCH BACKFILL (FROM PAVEMENT SUBGRADE TO 2.0m BELOW FINISHED GRADE) SHALL MATCH EXISTING SOIL CONDITIONS.
7. SEWERS AND CONNECTIONS 150mm DIAMETER AND SMALLER TO BE PVC SDR 28 OR APPROVED EQUIVALENT.
8. SEWERS AND CONNECTIONS 200mm DIAMETER AND LARGER TO BE PVC SDR 35 OR APPROVED EQUIVALENT.
9. INSULATE ALL SEWERS AND/OR SERVICES THAT HAVE LESS THAN 2.0m OF COVER WITH THERMAL INSULATION PER OPSD 1109.030.
10. SUPPLY AND INSTALL ALL PIPING AND APPURTENANCES AS SHOWN AND DETAILED TO WITHIN 1.0m OF BUILDING. ALL ENDS OF SERVICES TO BE PROPERLY CAPPED AND LOCATED WITH 2"x4" x8" LONG MARKER.
11. CONTRACTOR TO TELEVIEW (CCTV) ALL PROPOSED SEWERS ONSITE, OUTLET CONNECTION TO THE MAIN AND PIPES 150mmØ OR GREATER PRIOR TO BASE COURSE ASPHALT. UPON COMPLETION OF CONTRACT, THE CONTRACTOR IS RESPONSIBLE TO FLUSH AND CLEAN ALL SEWERS & APPURTENANCES.
12. EYE TESTING IS TO BE COMPLETED ON SANITARY SERVICE TO CONFIRM PROPER CONNECTION TO THE SANITARY SEWER MAIN.
13. ALL CATCHBASIN AND CATCHBASIN MANHOLE LEADS ARE TO BE MINIMUM 200mmØ WITH MINIMUM 1.0% SLOPE UNLESS OTHERWISE NOTED.
14. ALL CATCHBASINS EXCLUDING LANDSCAPE CATCHBASINS ARE TO HAVE 150 mmØ PERFORATED PIPE FOR 3.0m ON ALL AVAILABLE SIDES PER CITY OF OTTAWA STANDARD DRAWING R1.

WATERMAIN NOTES

1. CONSTRUCT ALL WATERMANS AND APPURTENANCES IN ACCORDANCE WITH OPSD STANDARDS AND SPECIFICATIONS, AS WELL AS CITY OF OTTAWA STANDARDS.
2. INDUSTRIAL/COMMERCIAL SERVICE CONNECTIONS TO BE 100mm PVC PIPING AND SHALL CONFORM TO CITY OF OTTAWA MATERIAL SPECIFICATION MS WM-19.15.
3. WATERMANS AND/OR WATER SERVICES ARE TO HAVE A MINIMUM COVER OF 2.4m. OTHERWISE THERMAL INSULATION IS REQUIRED PER CITY OF OTTAWA STANDARD 'W22'.
4. IF THE WATERMAIN MUST BE DEFLECTED TO MEET ALIGNMENT, ENSURE THAT THE AMOUNT OF DEFLECTION USED IS EQUAL TO OR LESS THAN THAT WHICH IS RECOMMENDED BY THE MANUFACTURER.
5. USE APPROVED SADDLE CONNECTION WITH MAIN (CORPORATION) STOP PER CITY OF OTTAWA STANDARD DRAWING 'W26'.
6. CONNECTION TO EXISTING BY CITY OF OTTAWA FORCES. EXCAVATION, BACKFILLING AND REINSTATEMENT IS TO BE COMPLETED BY THE CONTRACTOR.
7. THERMAL INSULATION OF WATERMANS AT OPEN STRUCTURES PER CITY OF OTTAWA STANDARD 'W23'.
8. THERMAL INSULATION OF WATERMANS UNDER ROAD SIDE DITCHES PER CITY OF OTTAWA STANDARD DRAWING 'W21'.
9. SWABING, CHLORINATION AND CONTINUITY TESTING FOR PROPOSED WATER SERVICES IS TO FOLLOW CITY OF OTTAWA SPECIAL PROVISIONS #SP-4491 & SP-4494.
10. WATER SERVICE CROSSING CONFLICTS AS PER W25 AND W25.2

GENERAL NOTES

1. THE ORIGINAL TOPOGRAPHY, GROUND ELEVATION AND SURVEY DATA SHOWN ARE SUPPLIED FOR INFORMATION PURPOSES ONLY, AND IMPLY NO GUARANTEE OF ACCURACY. IT SHALL BE THE RESPONSIBILITY OF THE CONTRACTOR TO VERIFY ALL INFORMATION SHOWN.
2. THIS PLAN IS NOT A CADASTRAL SURVEY SHOWING LEGAL PROPERTY BOUNDARIES AND EASEMENTS. THE PROPERTY BOUNDARIES SHOWN HEREON HAVE BEEN DERIVED FROM INFORMATION SUPPLIED BY (OR SHOWN ON) FARLEY, SMITH & DENNIS SURVEYING LTD. FILE #40-20 AND CANNOT BE RELIED UPON TO BE ACCURATE OR COMPLETE. THE PRECISE LOCATION OF THE CURRENT PROPERTY BOUNDARIES AND EASEMENTS CAN ONLY BE DETERMINED BY AN UP-TO-DATE LAND TITLES SEARCH AND A SUBSEQUENT CADASTRAL SURVEY PERFORMED AND CERTIFIED BY AN ONTARIO LAND SURVEYOR.
3. THE CONTRACTOR IS TO OBTAIN AND PAY FOR ALL NECESSARY PERMITS AND APPROVALS FROM THE CITY OF OTTAWA BEFORE COMMENCING CONSTRUCTION.
4. THE CONTRACTOR IS RESPONSIBLE FOR ALL LAYOUT.
5. THE CONTRACTOR IS TO DETERMINE THE EXACT LOCATION, SIZE, MATERIAL, AND ELEVATION OF ALL EXISTING UTILITIES PRIOR TO COMMENCING CONSTRUCTION. PROTECT AND ASSUME ALL RESPONSIBILITY FOR EXISTING UTILITIES WHETHER OR NOT SHOWN ON THESE DRAWINGS. IF THERE IS ANY DISCREPANCY THE CONTRACTOR IS TO NOTIFY THE ENGINEER PROMPTLY.
6. RESTORE ALL TRENCHES AND SURFACES OF PUBLIC ROAD ALLOWANCES TO CONDITION EQUAL OR BETTER THAN ORIGINAL CONDITION AND TO THE SATISFACTION OF THE CITY OF OTTAWA.
7. EXCAVATE AND DISPOSE OF ALL EXCESS EXCAVATED MATERIAL, SUCH AS ASPHALT, CURBING AND DEBRIS, OFF SITE AS DIRECTED BY THE ENGINEER AND THE CITY OF OTTAWA.
8. TOPSOIL TO BE STRIPPED AND STOCKPILED FOR REHABILITATION. CLEAN FILL TO BE PLACED IN FILL AREAS AND COMPACTED TO 95% STANDARD PROCTOR DENSITY.
9. ALL DISTURBED AREAS TO BE RESTORED TO ORIGINAL CONDITION OR BETTER UNLESS OTHERWISE SPECIFIED.
10. THE CONTRACTOR SHALL BE RESPONSIBLE FOR ALL TRAFFIC CONTROL AND SAFETY MEASURES DURING THE CONSTRUCTION PERIOD, INCLUDING THE SUPPLY, INSTALLATION, AND REMOVAL OF ALL NECESSARY SIGNAGE, DELINEATORS, MARKERS AND BARRIERS.
11. DO NOT ALTER GRADING OF THE SITE WITHOUT PRIOR APPROVAL OF THE CITY OF OTTAWA.
12. ALL ROADWAY, PARKING LOT, AND GRADING WORKS TO BE UNDERTAKEN IN ACCORDANCE WITH CITY OF OTTAWA DETAILS AND SPECIFICATIONS. THE CONTRACTOR IS TO PROVIDE POSITIVE DRAINAGE AWAY FROM THE BUILDING.
13. CONTACT THE CITY OF OTTAWA FOR INSPECTION OF ROUGH GRADING OF PARKING LOTS, ROADWAYS AND LANDSCAPED AREAS PRIOR TO PLACEMENT OF ASPHALT AND TOPSOIL. ALL DEFICIENCIES NOTED SHALL BE RECTIFIED TO THE CITY OF OTTAWA'S SATISFACTION PRIOR TO PLACEMENT OF ANY ASPHALT, TOPSOIL, SEED & MULCH AND/OR SOD.
14. ALL DIMENSIONS AND INVERTS MUST BE VERIFIED PRIOR TO CONSTRUCTION, IF THERE IS ANY DISCREPANCY THE CONTRACTOR IS TO NOTIFY THE ENGINEER PROMPTLY.
15. ELECTRICAL, GAS, TELEPHONE AND TELEVISION SERVICE LOCATIONS ARE SUBJECT TO THE INDIVIDUAL AGENCY:
 - ELECTRICAL SERVICE - HYDRO OTTAWA
 - GAS SERVICE - ENBRIDGE
 - TELEPHONE SERVICE - BELL CANADA
 - TELEVISION SERVICE - ROGERS
16. INSTALLATION OF UTILITIES TO BE IN ACCORDANCE WITH CURRENT CODES AND STANDARDS OF INDIVIDUAL UTILITY APPROVAL AGENCIES AND THE CITY OF OTTAWA.
17. ALL PROPOSED CURB SHALL BE CONCRETE BARRIER CURB UNLESS SPECIFIED.
18. THIS PLAN MUST BE READ IN CONJUNCTION WITH GEOTECHNICAL REPORT BY PATERSON GROUP, REPORT #PS257-1 DATED MARCH 26, 2020 AND THE SERVICING & STORMWATER MANAGEMENT REPORT BY MCINTOSH PERRY REPORT #CP-20-0023.

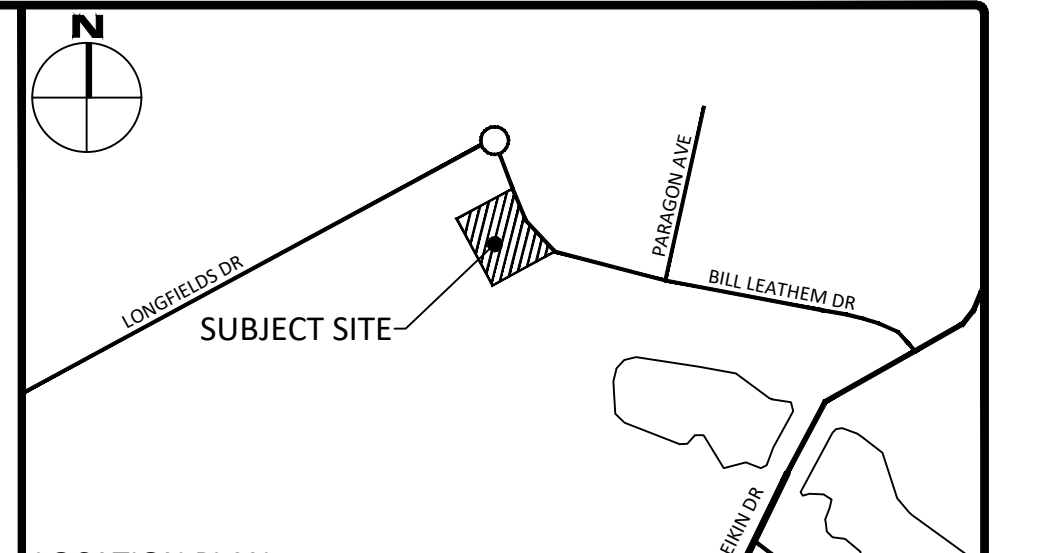

LEGEND

- DC BARRIER CURB CURB DEPRESSION
- HEAVY DUTY ASPHALT
- CONCRETE SIDEWALK
- LANDSCAPE AREA
- STORM MANHOLE
- CATCHBASIN OR DITCH INLET
- LANDSCAPE CATCHBASIN
- SANITARY MANHOLE
- PERFORATED PIPE
- WATER VALVE/CHAMBER
- FIRE HYDRANT
- CROSSING CONFLICT LOCATION
- LANDSCAPE AREA
- PROPERTY LINE
- CENTRELINE OF SWALE SLOPING AT 3:1 UNLESS SPECIFIED
- PROPOSED ELEVATION
- EXISTING ELEVATION
- SWALE ELEVATION
- TOP OF WALL ELEVATION
- BOTTOM OF WALL ELEVATION
- EMERGENCY OVERLAND FLOW ROUTE
- SILT FENCE BARRIER (AS PER OPSD 219.130)
- STRAW BALE CHECK DAM (AS PER OPSD 219.180)
- SEDIMENT CONTROL DEVICE
- BUILDING ENTRANCE OVERHEAD DOOR
- REMOTE WATER METER
- WATER METER
- MISC. ROCK BOULDER

2	REVISED PER CITY COMMENTS	MAY 24, 2022
1	ISSUED FOR REVIEW	APR. 05, 2022
No.	Revisions	Date

Check and verify all dimensions before proceeding with the work. Do not scale drawings.

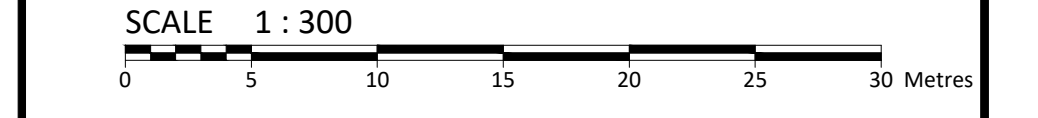

McINTOSH PERRY
115 Walgreen Road, RR3, Carp, ON K0A 1L0
Tel: 613-836-2184 Fax: 613-836-3742
www.mcintoshperry.com

Client: **BBS CONSTRUCTION LTD.**
1805 WOODWARD DRIVE
OTTAWA, ON K2C 0P9

Project: **WAREHOUSE EXPANSION**
2 BILL LEATHERM DRIVE

Drawing Title: **SERVICING PLAN**

Scale: 1:300 Project Number: CP-20-0023-01

Drawn By: N.B.V.

Checked By: C.J.M.

Designed By: C.J.M.

CROSSING CONFLICT TABLE

LOCATION	DESCRIPTION	SEPARATION
1	450mmØ STM SEWER OBV 88.09 100mmØ WATER SERVICE INV 88.83	0.74
2	450mmØ STM SEWER INV 87.64 150mmØ SAN SERVICE OBV 86.90	0.74

STORM STRUCTURE TABLE

NAME	RIM ELEV.	INVERT IN	INVERT OUT	DESCRIPTION
EX. DICB5	89.50	SW87.950	NW87.920	COVER OPSD 705.030 FRAME OPSD 705.030 STRUC. OPSD 705.030
EX. MH7	91.34	SE87.620 S88.210	NE87.540	COVER CITY STD S24.1 FRAME CITY STD S25 STRUC. OPSD 701.010 MONITORING MANHOLE c/w 150mm PLATE ICD
EX. MH9	90.08	SW87.400 NW87.020	SE87.020	COVER CITY STD S24.1 FRAME CITY STD S25 STRUC. OPSD 701.010

SAN STRUCTURE TABLE

NAME	RIM ELEV.	INVERT IN	INVERT OUT	DESCRIPTION
MH1A	90.47	SW86.640	NE86.610	COVER CITY STD S24 FRAME CITY STD S25 STRUC. OPSD 701.010 MONITORING MANHOLE

FILENAME: U:\Other\01 Project - Proposed\2020\hmk\c10023-01\BBS_warehouse\addition_2_Bill_Leatherm Drive\C1012 - Drawing\CP-20-0023-Project\c10023-01.dwg
 DATE PLOTTED: Tuesday, May 24, 2022 10:54:38 AM
 LAST SAVED: Tuesday, May 24, 2022 10:54:38 AM
 LAST PLOTTED: Tuesday, May 24, 2022 10:54:38 AM

D07-12-22-0045