

I REQUIRE THIS PLAN TO BE DEPOSITED UNDER THE REGISTRY ACT.
 DATE JULY 18th 1995
 PETER G. SMITH
 ONTARIO LAND SURVEYOR

PLAN 4R-11395
 RECEIVED AND DEPOSITED
 DATE 24 July 1995
 ASST. J. Fisher
 LAND REGISTRAR FOR THE REGISTRY DIVISION OF OTTAWA-CARLETON No.4

PART	LOT	REGD. PLAN	INST. No.
1	PT. BL. "D"	725	N620614, N677401 & 0770509 (Rem)

PART 1 - SUBJECT TO LEASE PER INST. No. G203849 OVER PART 1, PLAN SR-1570 SUBJECT TO EASEMENT PER INST. N554899 OVER PART 1, PLAN SR-4148, SAVE AND EXCEPT PARTS, PLAN SR-10547.

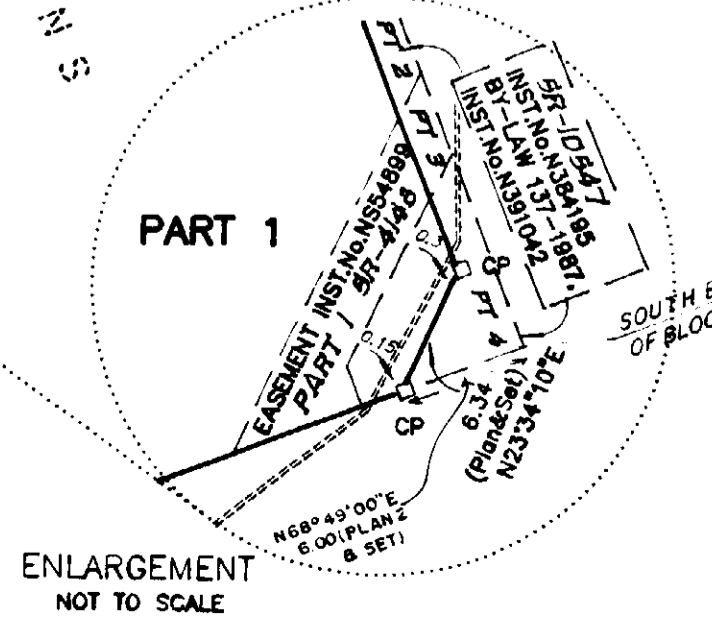
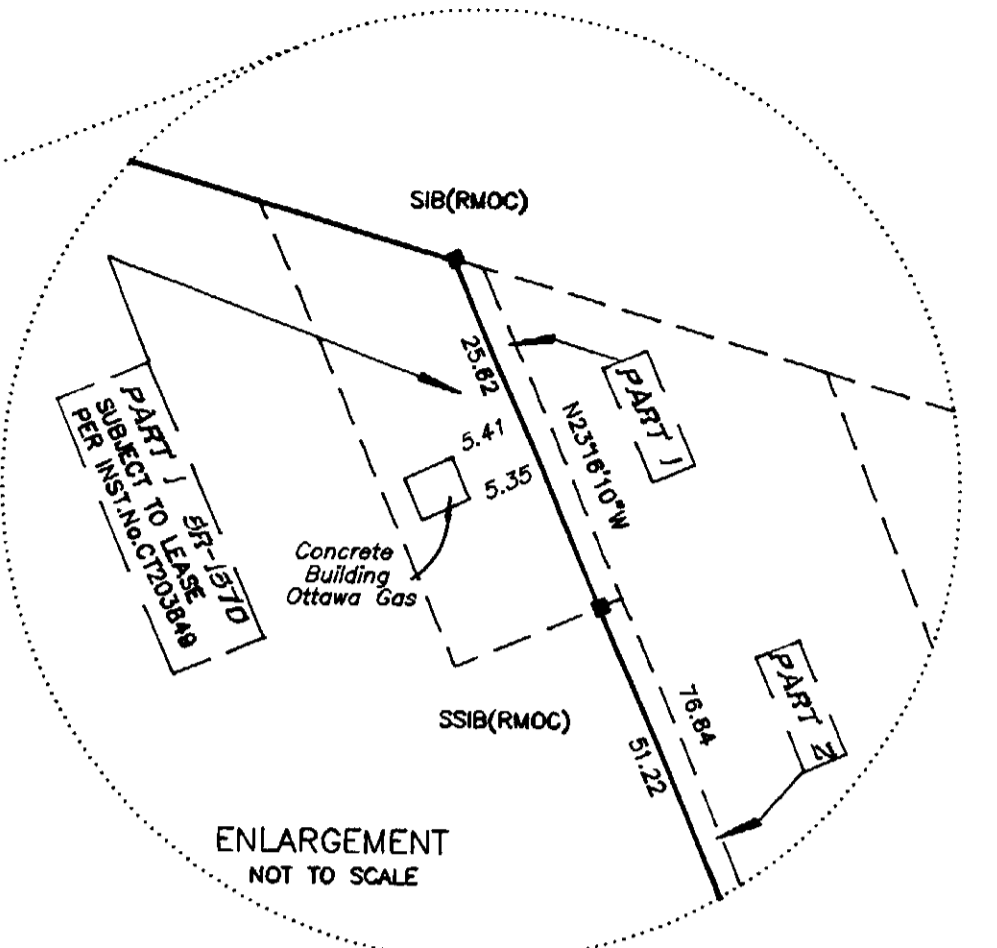
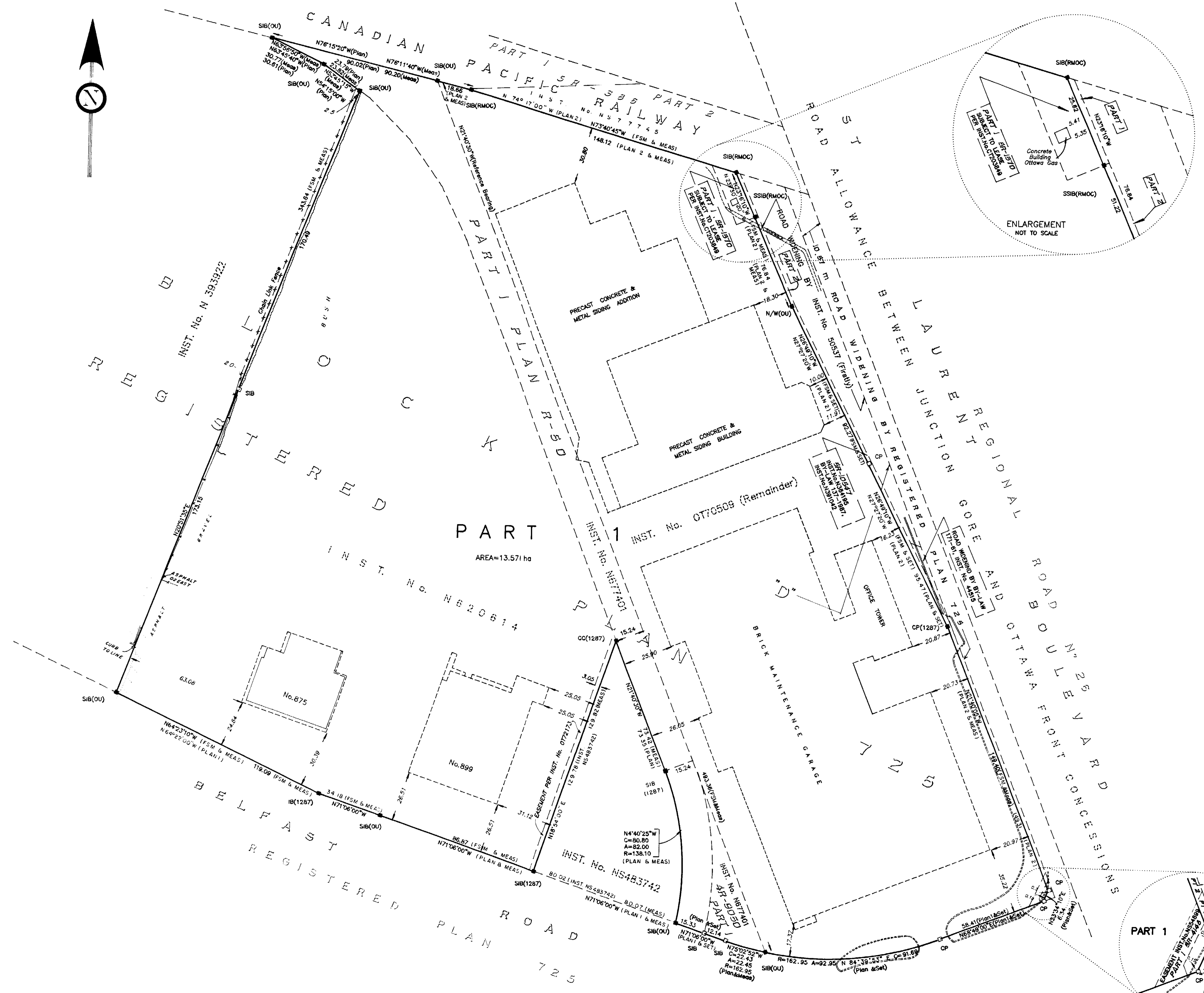

PLAN OF SURVEY OF
 PART OF BLOCK "D"
 REGISTERED PLAN 725
 CITY OF OTTAWA
 REGIONAL MUNICIPALITY OF OTTAWA - CARLETON

FARLEY SMITH & MURRAY SURVEYING LTD

1995

SCALE 1:1000



METRIC NOTE

DISTANCES SHOWN ON THIS PLAN ARE IN METRIC AND CAN BE CONVERTED TO FEET BY DIVIDING BY 0.3048.

BEARING NOTE

BEARINGS ARE ASTRONOMIC AND ARE REFERRED TO THE EASTERLY LIMIT OF PART 1, PLAN R-50, BEING N21°40'30"W.

CAUTION

THIS PLAN IS NOT A PLAN OF SUBDIVISION WITHIN THE MEANING OF THE PLANNING ACT.

SURVEYOR'S CERTIFICATE

I HEREBY CERTIFY THAT:
 1. THIS SURVEY AND PLAN ARE CORRECT AND IN ACCORDANCE WITH THE SURVEYS ACT AND THE REGISTRY ACT AND THE REGULATIONS MADE THEREUNDER.
 2. THE SURVEY WAS COMPLETED ON THE 18th DAY OF JULY, 1995.

DATE JULY 18th 1995

Peter G. Smith
 ONTARIO LAND SURVEYOR

LEGEND

- SURVEY MONUMENT FOUND
- SURVEY MONUMENT SET
- STANDARD IRON BAR
- SHORT STANDARD IRON BAR
- IRON BAR
- N/W
- NAIL & WASHER
- CONCRETE PIN
- CUT CROSS
- WIT
- WITNESS
- FENCE
- ORIGIN UNKNOWN
- PROP
- PN
- PREVIOUS NOTES
- RMOC
- 1287, FSM
- FARLEY, SMITH & MURRAY SURVEYING LTD.
- PLAN R-50
- REGISTERED PLAN 725
- CONCRETE CURB
- SR-10547

INDEX 1839

JOB No. 32-95

FARLEY, SMITH & MURRAY SURVEYING LTD.

ONTARIO LAND SURVEYORS
 CANADA LANDS SURVEYORS

190 COLONNADE ROAD, NEPEAN, ONTARIO K2E 0J5 TEL.(613)727-8226 FAX.(613)727-1823