

Soil Volume Area, Tree Quantity and Size	Tree Quantity	OTTAWA Target Soil Volume (m³)	Design Soil Volume	Soil Adequacy percentage
AREA(1)- 1 medium tree plant bed (25 sq m x 0.5 metre deep)	1	25.0	20.0	80.00%
AREA(2)- 1 small ornamental tree plant bed (13 sq m x 1 metre deep)	1	15.0	13.0	86.67%

ID	Qty	Botanical Name	Common Name	Scheduled Size	Remarks
TREES					
GIS	1	Gleditsia triacanthos 'Shademaster'	Shademaster Honey Locust	60mm caliper	WB Staked
SHRUBS					
lv	11	Ilex verticillata	Winterberry	50cm ht	1.0m o.c.
JsT	6	Juniperus sabinia 'Tamariscifolia'	Tamarix Juniper	50cm spd	0.9m o.c.
PERENNIALS					
CaKf	10	Calamagrostis x acutiflora 'Karl Foerster'	Karl Foerster Feather Reed Grass	1 gal.	Potted
Fg	18	Festuca albaea	Blue Fescue	3 year	Potted
HsSB	6	Helleboroidon sempervirens 'Sapphire'	Sapphire Blue Out Grass	1 gal.	Potted
PaDL	14	Perovskia atricincta 'Queen's Lace'	Queen's Lace Russian Sage	1 gal.	Potted
PvA	10	Perennial Mix A - Sun	Perennial variety Sun	150mm pot	
PvB	18	Perennial Mix B - Shade	Perennial Variety- Shade	150mm pot	

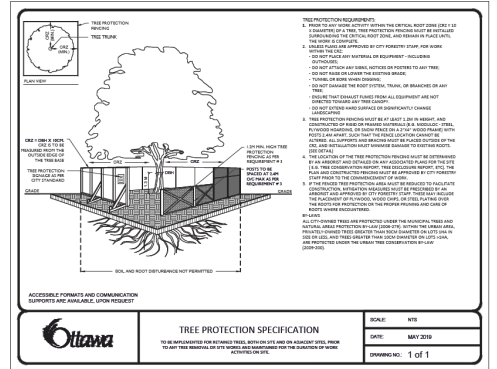

Tree Protection Specification	SCALE: 4/8
DATE: MAY 2018	ISSUE: 1 OF 1

- GENERAL NOTES**
- All general site information and conditions compiled from existing plans, surveys and consultant's field notes. Report all discrepancies prior to any work. No responsibility is born by the Consultant for unknown subsurface conditions.
 - The location of the utilities is approximate only, and the exact location should be determined by consulting the municipal authorities and utility companies concerned. The Contractor shall prove the location of utilities and shall be responsible for adequate protection thereof.
 - All dimensions shown are to be verified on site prior to any construction. No deviations are to be made from the layouts as shown on this plan without prior consultation with the Landscape Architect and Owner.
 - Obtain approval of Landscape Architect for granular base and layout of all pavement areas prior to construction.
 - Stake planting locations and receive approval of Landscape Architect, prior to excavation of any planting pits. No substitutions of plant material shall be made without prior approval of the Landscape Architect.
 - Where day is encountered proper drainage must be ensured in trees/shrub pits, prior to planting. Have method approved by Landscape Architect.
 - All sodded areas to receive a minimum of 150mm of topsoil over graded sub-base. If sod with mesh is used, mesh to be completely during sodding operations. Sod shall come from an approved source and shall be laid within 24 hours of being out of the nursery. Only nursery sod shall be used.
 - Final subgrade is to be approved by the Landscape Architect prior to sod being laid.
 - Maintain positive surface runoff through the entire construction period.
 - Reinstall all areas and items damaged as a result of construction activities.

6		
5		
4		
3		
2		
1	issued for site plan control	2022/3/11
no.	issue / revision	date

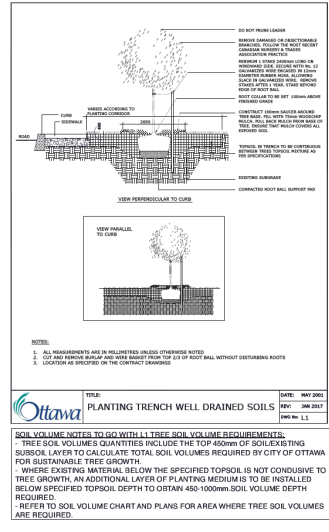

Planting Trench Well Drained Soils	SCALE: 4/8
DATE: MAY 2018	ISSUE: 1 OF 1

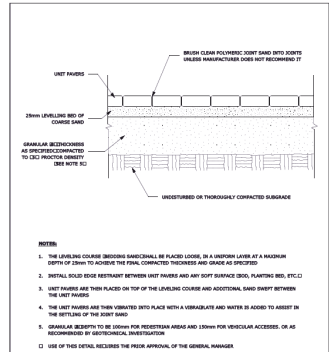

Unit Paving with Granular Base	SCALE: 4/8
DATE: MAY 2018	ISSUE: 1 OF 1

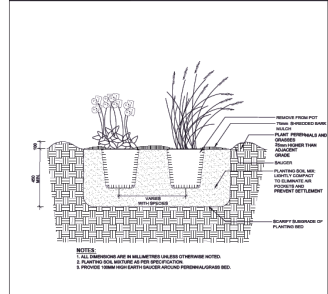

Perennial and Ornamental Grass Planting	SCALE: 4/8
DATE: MAY 2018	ISSUE: 1 OF 1

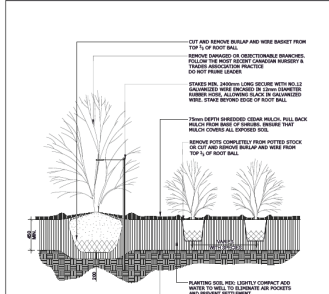

Continuous Shrub Bed Planting	SCALE: 4/8
DATE: MAY 2018	ISSUE: 1 OF 1



439 CHURCHILL, OTTAWA ON

LANDSCAPE PLAN

scale: 1:100	drawn by: C. Reed	designed by: C. Reed
date: March-2022	checked by: M. Ruhland	plot date: March 10th, 2022
project further		drawing number

21-1648 L01

Contractor to check and verify all dimensions on the job