

2
A000
FOOTING AT PROP. LINE SECTION DETAIL
1:10

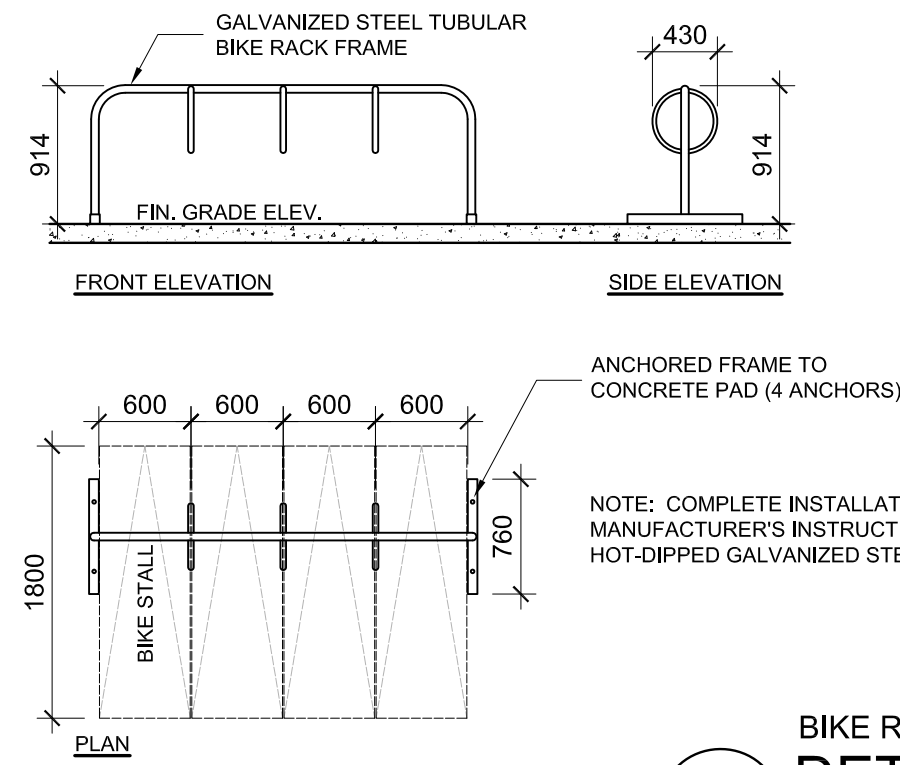

BIKE RACKS
3
A000
DETAILS
1:50

CRITERIA	EXISTING	PROPOSED
BUILDING AREA	114.0 m ²	221.6 m ²
BUILDING HEIGHT	8.1 m	11.3 m
BUILDING STOREYS	2	3
GROSS AREA	303.7	403.0
NUMBER OF SUITES		
TOTAL SUITES	2	6
RESIDENTIAL ONLY	0	4

RESIDENTIAL UNIT BREAKDOWN
X FLOOR

GROUND FLR. SUITE 101	2 BED, 1.5 BATH
SECOND FLR. SUITE 201	2 BED, 1.5 BATH
THIRD FLR. SUITES 301 AND 302	2 BED, 1 BATH (301) & 2 BED, 2 BATH (302)

NOTE:
EXISTING COMMERCIAL SUITES (ON BASEMENT TO 2ND LEVEL) REMAIN AS EXISTING. BUILDING AREA IS TAKEN AS THE GREATEST HORIZONTAL DISTANCE OF ANY STOREY ABOVE GRADE. TO EXTERIOR FACE OF EXTERIOR WALLS. GROSS AREA IS TAKEN AS INTERIOR FACE OF EXTERIOR WALLS. NO EXCLUSION MADE FOR STAIRS. ALL NUMBERS ARE APPROXIMATE.

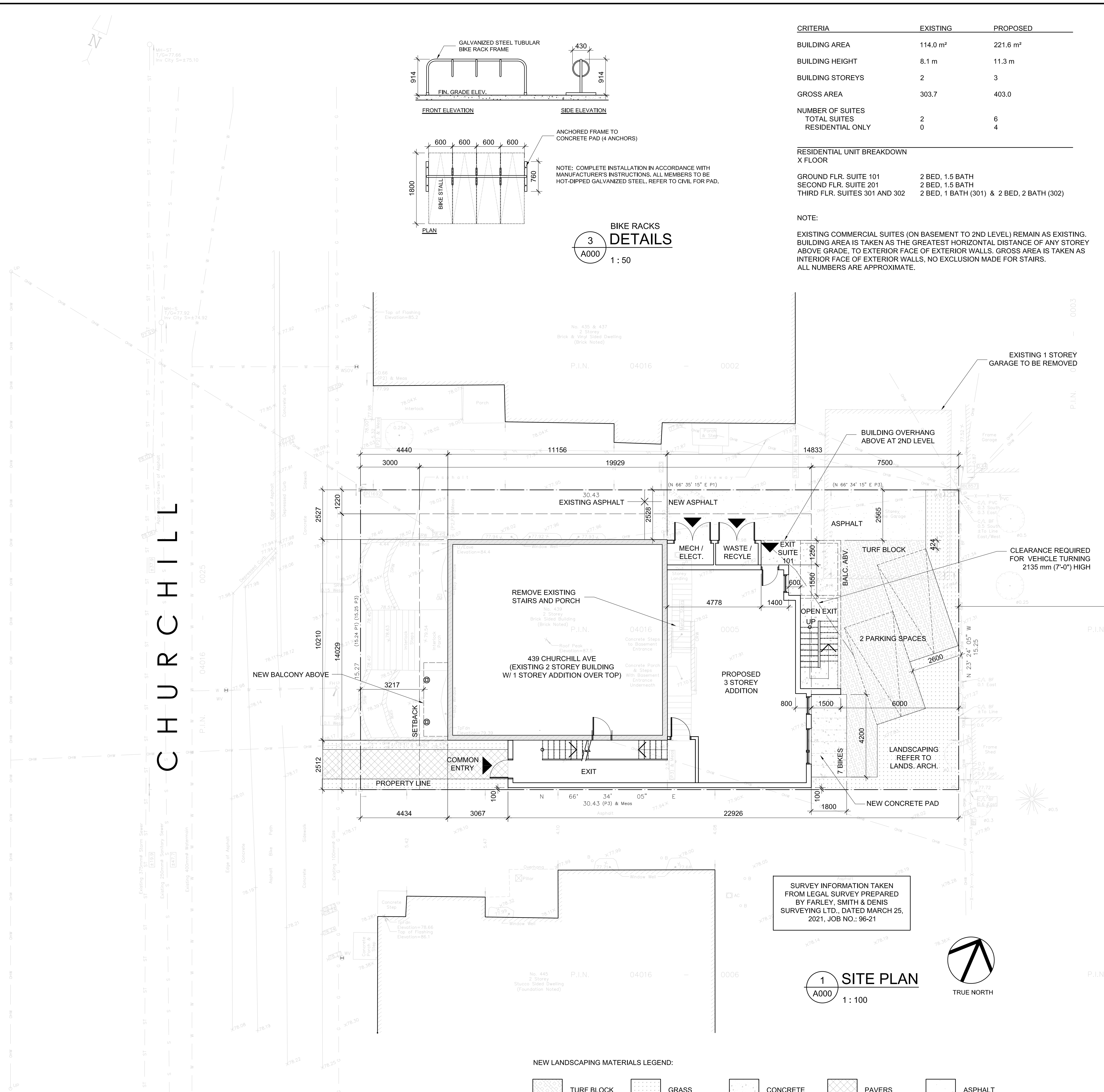

CLIENT :
Grepault Developments Ltd.
5882 Leifrim Road
Ottawa, ON K0A 1K0
613-818-9810

rev. / issue	description	date
01	ISSUED FOR SITE PLAN CONTROL	12 APR. 2022

THE ARCHITECT WAIVES ANY AND ALL RESPONSIBILITY AND LIABILITY FOR PROBLEMS WHICH ARISE FROM FAILURE TO FOLLOW THESE PLANS, SPECIFICATIONS, AND THE DESIGN INTENT THEY CONVEY, OR FOR PROBLEMS WHICH ARISE FROM OTHERS' FAILURE TO OBTAIN AND/OR FOLLOW THE ARCHITECT'S GUIDANCE WITH RESPECT TO ANY ERRORS, OMISSIONS, INCONSISTENCIES, AMBIGUITIES OR CONFLICTS WHICH ARE ALLEGED.

IT IS THE RESPONSIBILITY OF THE APPROPRIATE CONTRACTOR TO CHECK AND VERIFY ALL DIMENSIONS ON SITE AND PROMPTLY REPORT ALL ERRORS AND/OR OMISSIONS TO THE CONSULTANT BEFORE WORK COMMENCES.

ALL WORK IS TO FOLLOW THE OBC 2012 AND ANY OTHER APPLICABLE CODES AND REGULATIONS.

DO NOT SCALE DRAWINGS.

THESE DRAWINGS ARE NOT TO BE USED FOR CONSTRUCTION UNLESS A BUILDING PERMIT IN RESPECT OF THIS PROJECT HAS BEEN GRANTED BY AUTHORITIES AND THEY ARE ISSUED FOR CONSTRUCTION.

COPYRIGHT RESERVED.

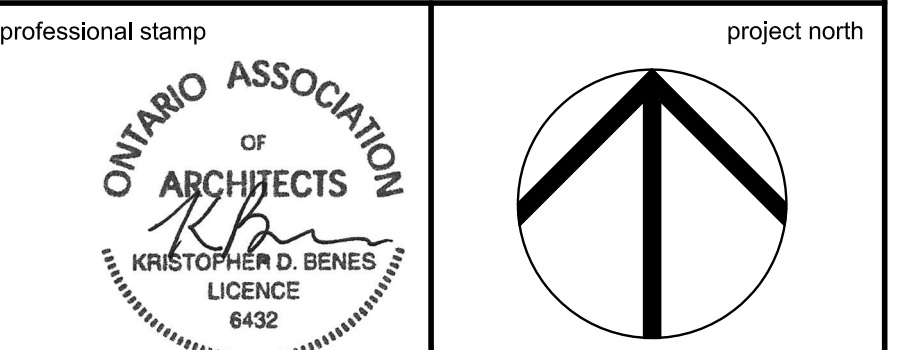

Kristopher D. Benes, OAA, MRAIC, LEED AP

OPA open plan architects inc.
architecture | interiors | concepts

2305 HILLARY AVE. | OTTAWA | ON | K1H 7J2
613.883.5090 | info@openplan.ca

project
439 CHURCHILL AVENUE ADDITION
OTTAWA, ON

drawing
CONCEPTUAL SITE PLAN

drawn	KDB	date	AUGUST 2019
approved	KDB	revision	1
project no.	2117	scale	AS SHOWN

drawing no.

A000

CLIENT :

Grepault Developments Ltd.
5882 Leithrim Road
Ottawa, ON K0A 1K0
613-818-9810

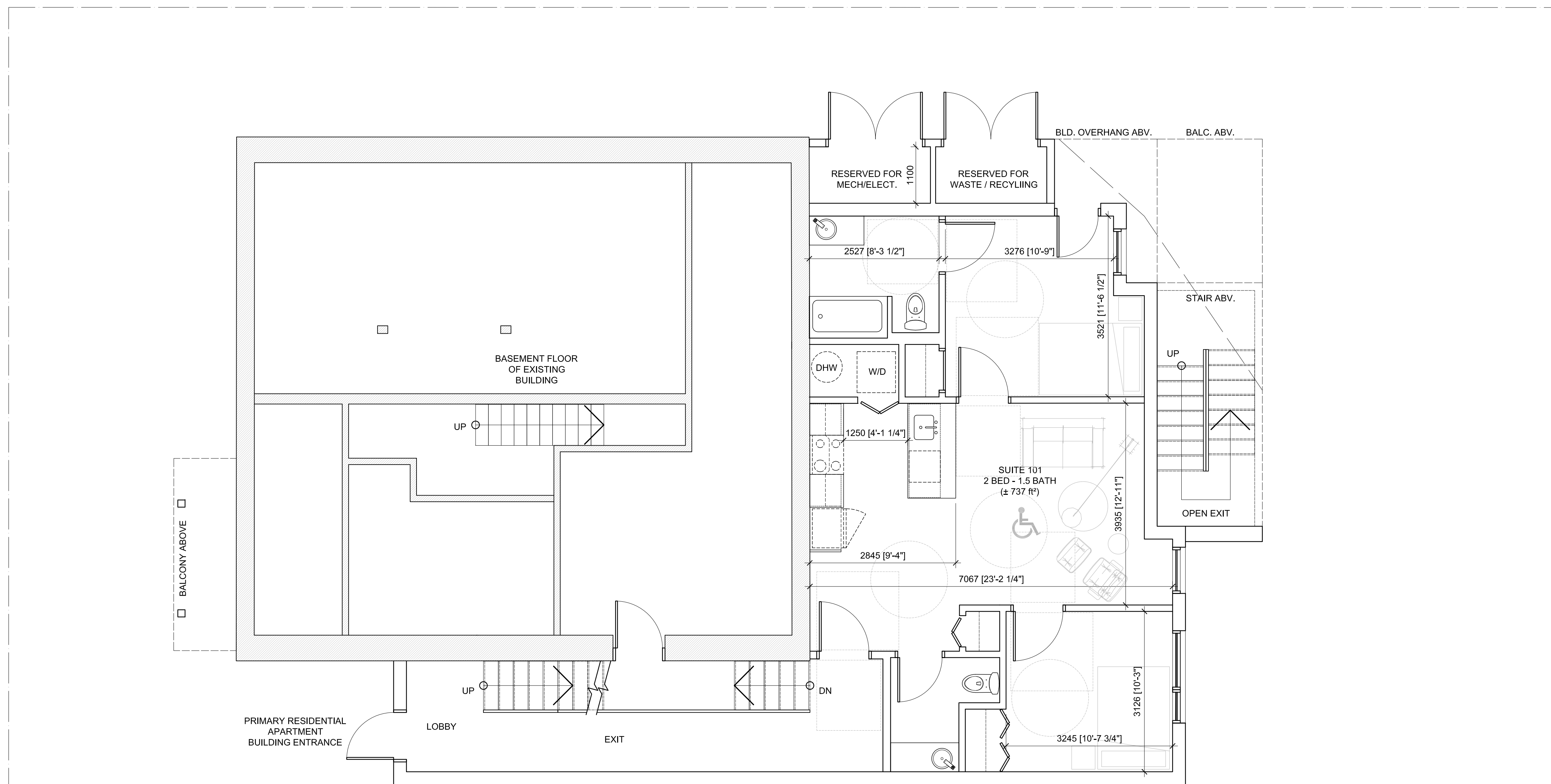

rev. / issue	description	date
01	ISSUED FOR SITE PLAN CONTROL	12 APR. 2022

THE ARCHITECT WAIVES ANY AND ALL RESPONSIBILITY AND LIABILITY FOR PROBLEMS WHICH ARISE FROM FAILURE TO FOLLOW THESE PLANS, SPECIFICATIONS, AND THE DESIGN INTENT THEY CONVEY, OR FOR PROBLEMS WHICH ARISE FROM OTHERS' FAILURE TO OBTAIN AND/OR FOLLOW THE ARCHITECT'S GUIDANCE WITH RESPECT TO ANY ERRORS, OMISSIONS, INCONSISTENCIES, AMBIGUITIES OR CONFLICTS WHICH ARE ALLEGED.

IT IS THE RESPONSIBILITY OF THE APPROPRIATE CONTRACTOR TO CHECK AND VERIFY ALL DIMENSIONS ON SITE AND PROMPTLY REPORT ALL ERRORS AND/OR OMISSIONS TO THE CONSULTANT BEFORE WORK COMMENCES.

ALL WORK IS TO FOLLOW THE OBC 2012 AND ANY OTHER APPLICABLE CODES AND REGULATIONS.

DO NOT SCALE DRAWINGS.

THESE DRAWINGS ARE NOT TO BE USED FOR CONSTRUCTION UNLESS A BUILDING PERMIT IN RESPECT OF THIS PROJECT HAS BEEN GRANTED BY AUTHORITIES AND THEY ARE ISSUED FOR CONSTRUCTION.

COPYRIGHT RESERVED.

--	--

Kristopher D. Benes, OAA, MRAC, LEED AP

OPA open plan architects inc.
architecture | interiors | concepts

2305 HILLARY AVE. | OTTAWA | ON | K1H 7J2
613.883.5090 | info@openplan.ca

project

439 CHURCHILL AVENUE ADDITION
OTTAWA, ON

drawing

CONCEPTUAL GROUND FLOOR PLAN

drawn	KDB	date	AUGUST 2019
approved	KDB	revision	0
project no.	2117	scale	1:50

drawing no.

A100

CLIENT :

Grepault Developments Ltd.
5882 Leithim Road
Ottawa, ON K0A 1K0
613-818-9810

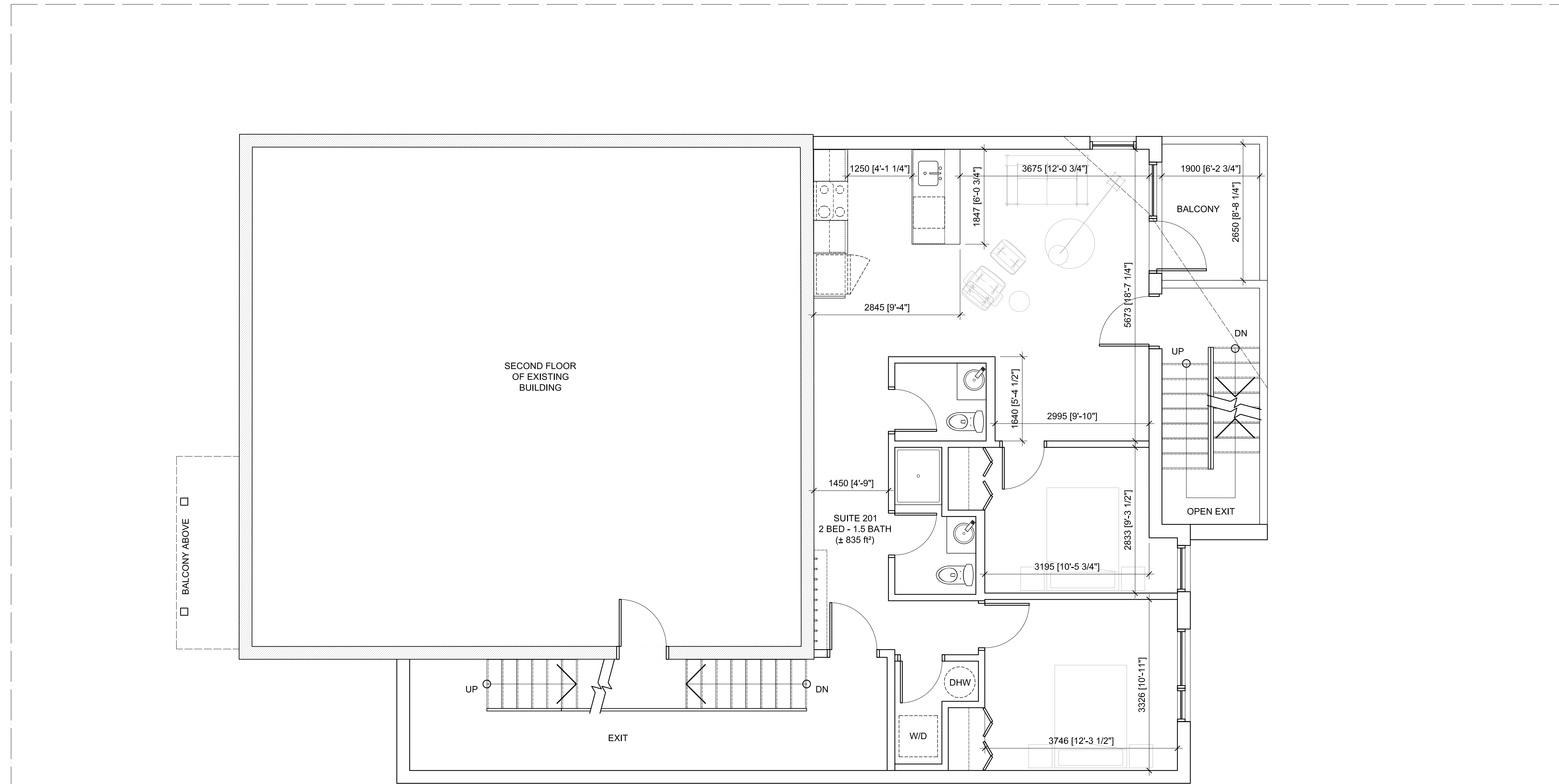

rev. / issue	description	date
01	ISSUED FOR SITE PLAN CONTROL	12 APR. 2022

THE ARCHITECT WAIVES ANY AND ALL RESPONSIBILITY AND LIABILITY FOR PROBLEMS WHICH ARISE FROM FAILURE TO FOLLOW THESE PLANS, SPECIFICATIONS, AND THE DESIGN INTENT THEY CONVEY, OR FOR PROBLEMS WHICH ARISE FROM OTHERS' FAILURE TO OBTAIN AND/OR FOLLOW THE ARCHITECT'S GUIDANCE WITH RESPECT TO ANY ERRORS, OMISSIONS, INCONSISTENCIES, AMBIGUITIES OR CONFLICTS WHICH ARE ALLEGED.

IT IS THE RESPONSIBILITY OF THE APPROPRIATE CONTRACTOR TO CHECK AND VERIFY ALL DIMENSIONS ON SITE AND PROMPTLY REPORT ALL ERRORS AND/OR OMISSIONS TO THE CONSULTANT BEFORE WORK COMMENCES.

ALL WORK IS TO FOLLOW THE OBC 2012 AND ANY OTHER APPLICABLE CODES AND REGULATIONS.

DO NOT SCALE DRAWINGS.

THESE DRAWINGS ARE NOT TO BE USED FOR CONSTRUCTION UNLESS A BUILDING PERMIT IN RESPECT OF THIS PROJECT HAS BEEN GRANTED BY AUTHORITIES AND THEY ARE ISSUED FOR CONSTRUCTION.

COPYRIGHT RESERVED.

--	--

Kristopher D. Benes, OAA, MRAIC, LEED AP

OPA open plan architects inc.
architecture | interiors | concepts

2305 HILLARY AVE. | OTTAWA | ON | K1H 7J2
613.883.5090 | info@openplan.ca

project
439 CHURCHILL AVENUE ADDITION
OTTAWA, ON

drawing
CONCEPTUAL SECOND FLOOR PLAN

drawn	KDB	date	AUGUST 2019
approved	KDB	revision	0
project no.	2117	scale	1:50

drawing no.
A101

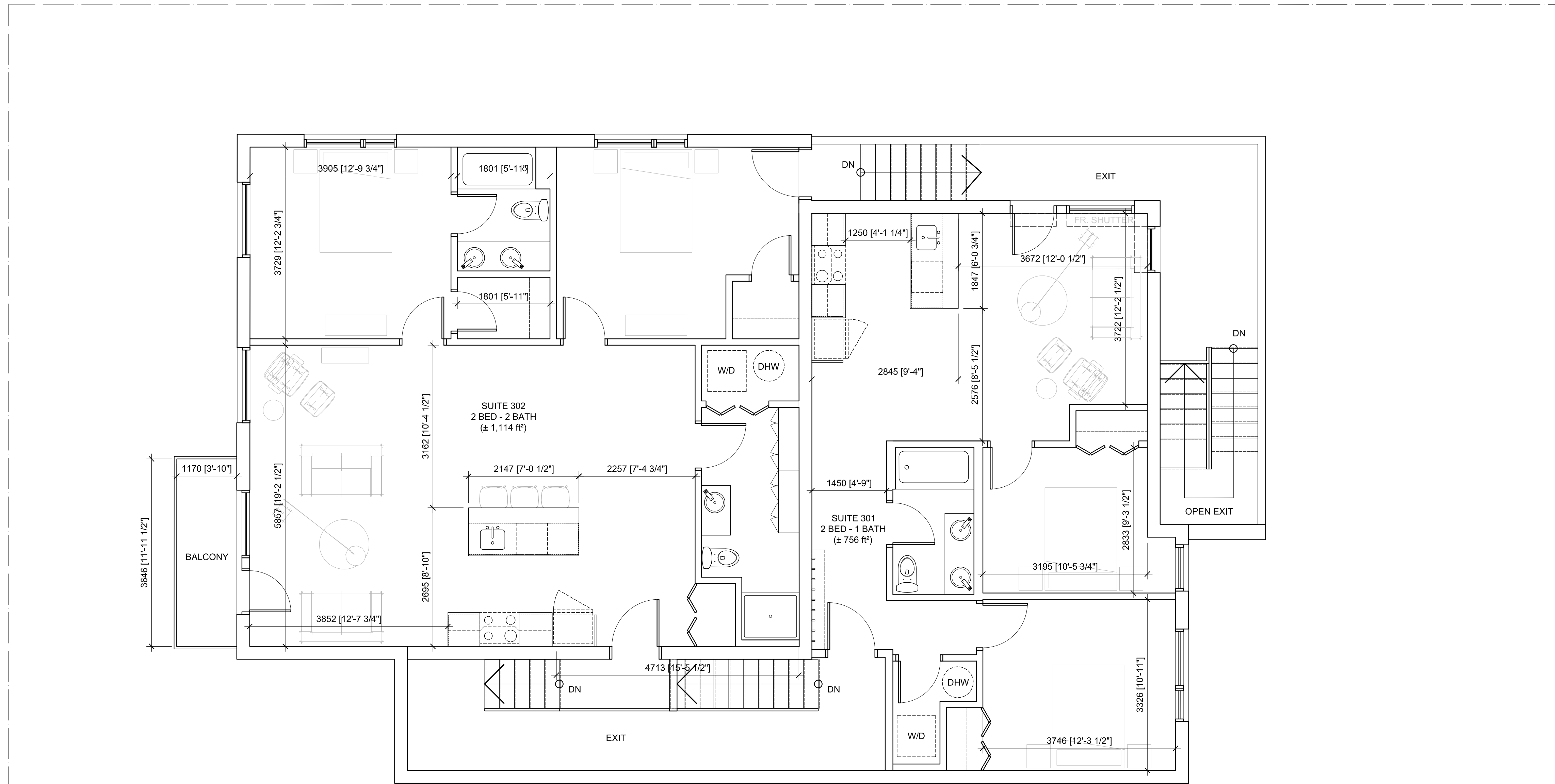

CLIENT :

Grepault Developments Ltd.
5882 Leithim Road
Ottawa, ON K0A 1K0
613-818-9810

rev. / issue	description	date
01	ISSUED FOR SITE PLAN CONTROL	12 APR. 2022

THE ARCHITECT WAIVES ANY AND ALL RESPONSIBILITY AND LIABILITY FOR PROBLEMS WHICH ARISE FROM FAILURE TO FOLLOW THESE PLANS, SPECIFICATIONS, AND THE DESIGN INTENT THEY CONVEY, OR FOR PROBLEMS WHICH ARISE FROM OTHERS' FAILURE TO OBTAIN AND/OR FOLLOW THE ARCHITECT'S GUIDANCE WITH RESPECT TO ANY ERRORS, OMISSIONS, INCONSISTENCIES, AMBIGUITIES OR CONFLICTS WHICH ARE ALLEGED.

IT IS THE RESPONSIBILITY OF THE APPROPRIATE CONTRACTOR TO CHECK AND VERIFY ALL DIMENSIONS ON SITE AND PROMPTLY REPORT ALL ERRORS AND/OR OMISSIONS TO THE CONSULTANT BEFORE WORK COMMENCES.

ALL WORK IS TO FOLLOW THE OBC 2012 AND ANY OTHER APPLICABLE CODES AND REGULATIONS.

DO NOT SCALE DRAWINGS.

THESE DRAWINGS ARE NOT TO BE USED FOR CONSTRUCTION UNLESS A BUILDING PERMIT IN RESPECT OF THIS PROJECT HAS BEEN GRANTED BY AUTHORITIES AND THEY ARE ISSUED FOR CONSTRUCTION.

COPYRIGHT RESERVED.

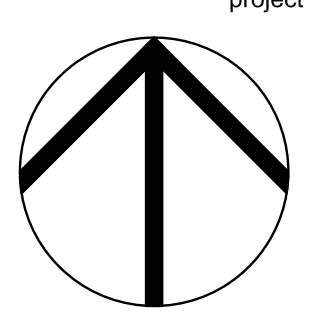
professional stamp 	project north 
---	--

Kristopher D. Benes, OAA, MRAIC, LEED AP

OPA open plan architects inc.
architecture | interiors | concepts

2305 HILLARY AVE. | OTTAWA | ON | K1H 7J2
613.883.5090 | info@openplan.ca

project

**439 CHURCHILL AVENUE
ADDITION**
OTTAWA, ON

drawing



**CONCEPTUAL
THIRD FLOOR PLAN**

drawn	KDB	date	AUGUST 2019
approved	KDB	revision	△
project no.	2117	scale	1:50

drawing no.

A102

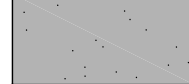
MATERIAL LEGEND

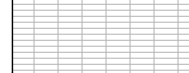
-  CEMENT BOARD PANEL SIDING (WHITE)
-  CEMENT BOARD PANEL SIDING (GREY)
-  METAL FLASHING AND/OR PAINTED STEEL SHEET
-  PARGED CONCRETE
-  PAINTED METAL GRATING

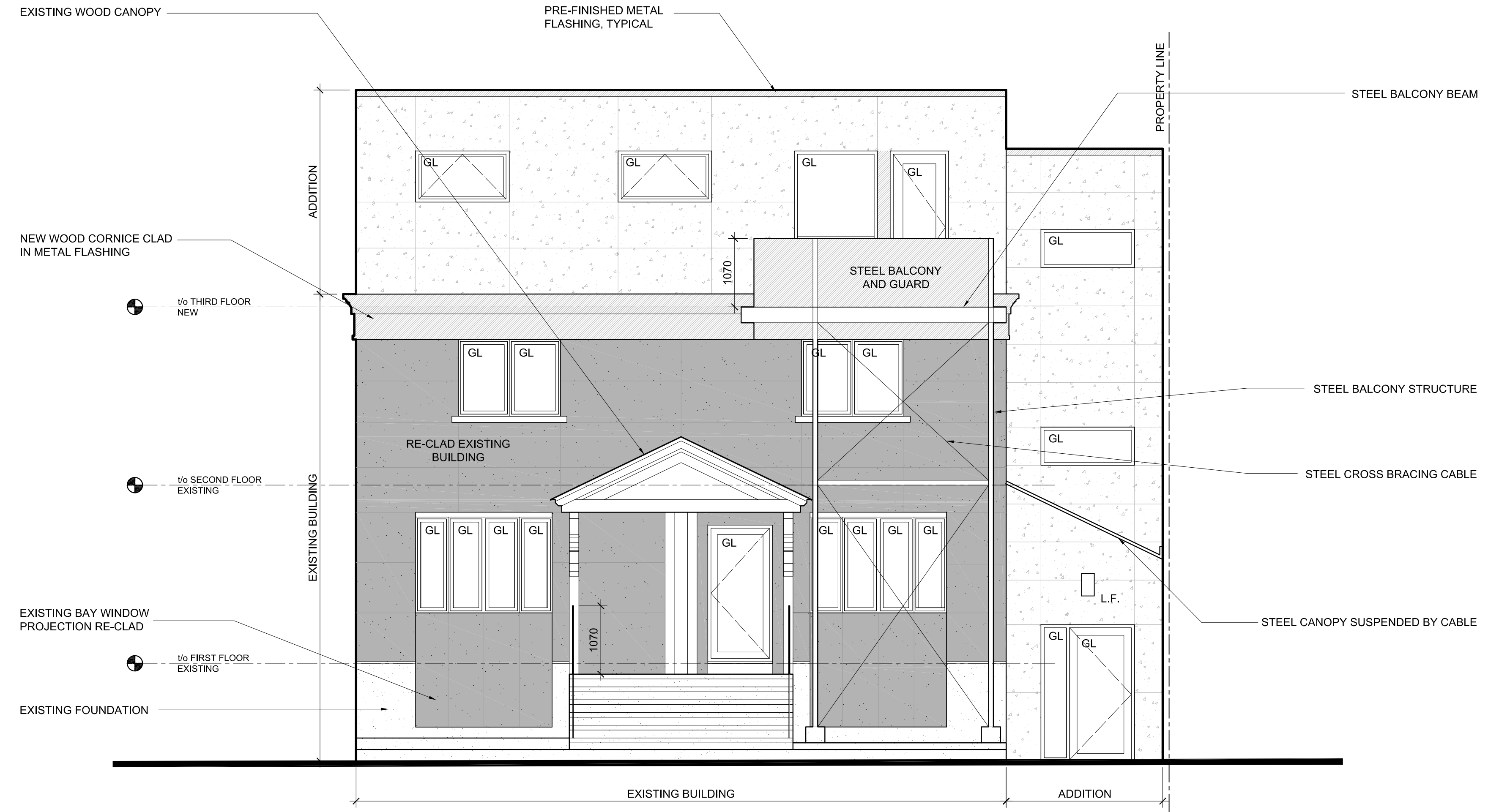

WEST
1
A200 ELEVATION
1 : 50

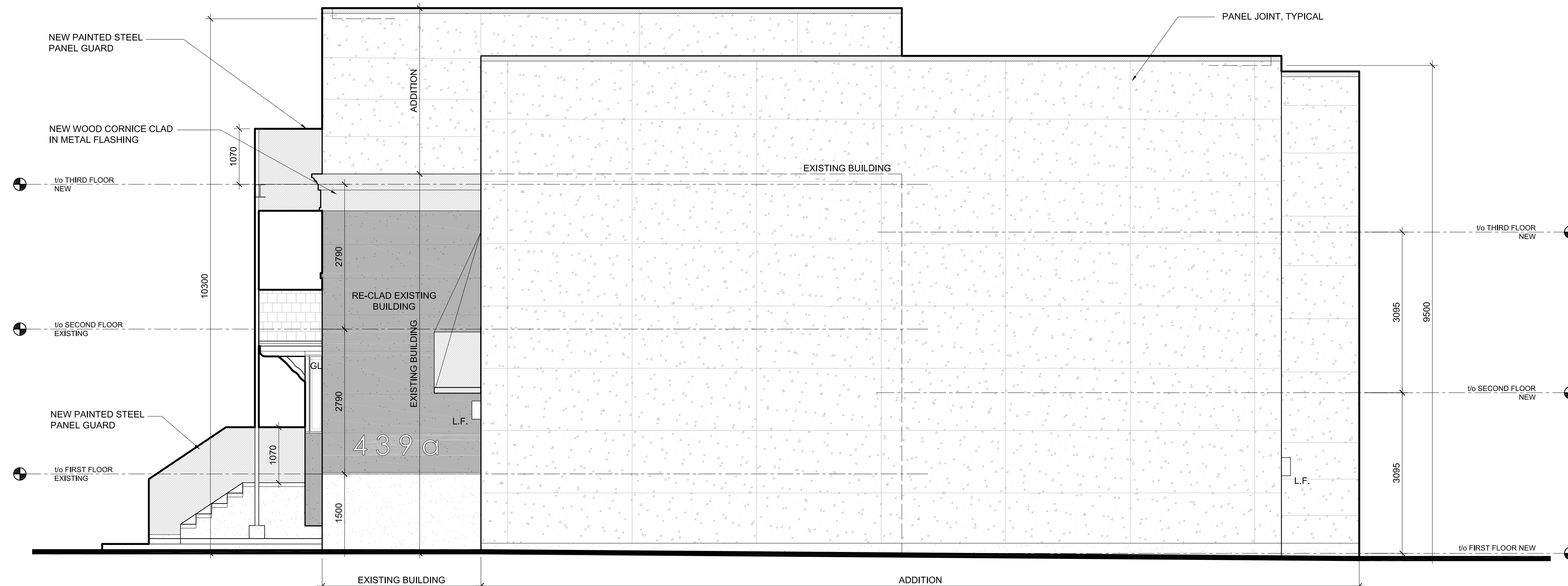

SOUTH
2
A200 ELEVATION
1 : 50

CLIENT :

Grepault Developments Ltd.
5882 Leithrim Road
Ottawa, ON K0A 1K0
613-818-9810

rev. / issue	description	date
01	ISSUED FOR SITE PLAN CONTROL	12 APR. 2022

THE ARCHITECT WAIVES ANY AND ALL RESPONSIBILITY AND LIABILITY FOR PROBLEMS WHICH ARISE FROM FAILURE TO FOLLOW THESE PLANS, SPECIFICATIONS, AND THE DESIGN INTENT THEY CONVEY, OR FOR PROBLEMS WHICH ARISE FROM OTHERS' FAILURE TO OBTAIN AND/OR FOLLOW THE ARCHITECT'S GUIDANCE WITH RESPECT TO ANY ERRORS, OMISSIONS, INCONSISTENCIES, AMBIGUITIES OR CONFLICTS WHICH ARE ALLEGED.

IT IS THE RESPONSIBILITY OF THE APPROPRIATE CONTRACTOR TO CHECK AND VERIFY ALL DIMENSIONS ON SITE AND PROMPTLY REPORT ALL ERRORS AND/OR OMISSIONS TO THE CONSULTANT BEFORE WORK COMMENCES.

ALL WORK IS TO FOLLOW THE OBC 2012 AND ANY OTHER APPLICABLE CODES AND REGULATIONS.

DO NOT SCALE DRAWINGS.

THESE DRAWINGS ARE NOT TO BE USED FOR CONSTRUCTION UNLESS A BUILDING PERMIT IN RESPECT OF THIS PROJECT HAS BEEN GRANTED BY AUTHORITIES AND THEY ARE ISSUED FOR CONSTRUCTION.

COPYRIGHT RESERVED.

professional stamp project north



Kristopher D. Benes, OAA, MRAIC, LEED AP

OPA open plan
architects inc.
architecture | interiors | concepts

2305 HILLARY AVE. | OTTAWA | ON | K1H 7J2
613.883.5090 | info@openplan.ca

project





**439 CHURCHILL AVENUE
ADDITION**
OTTAWA, ON

drawing

BUILDING ELEVATIONS

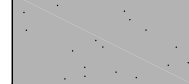
drawn	KDB	date	MARCH 2022
approved	KDB	revision	1
project no.	2117	scale	1 : 50
drawing no.	A200		

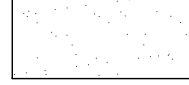
MATERIAL LEGEND

-  CEMENT BOARD PANEL SIDING (WHITE)
-  CEMENT BOARD PANEL SIDING (GREY)
-  METAL FLASHING AND/OR PAINTED STEEL SHEET
-  PARGED CONCRETE
-  PAINTED METAL GRATING

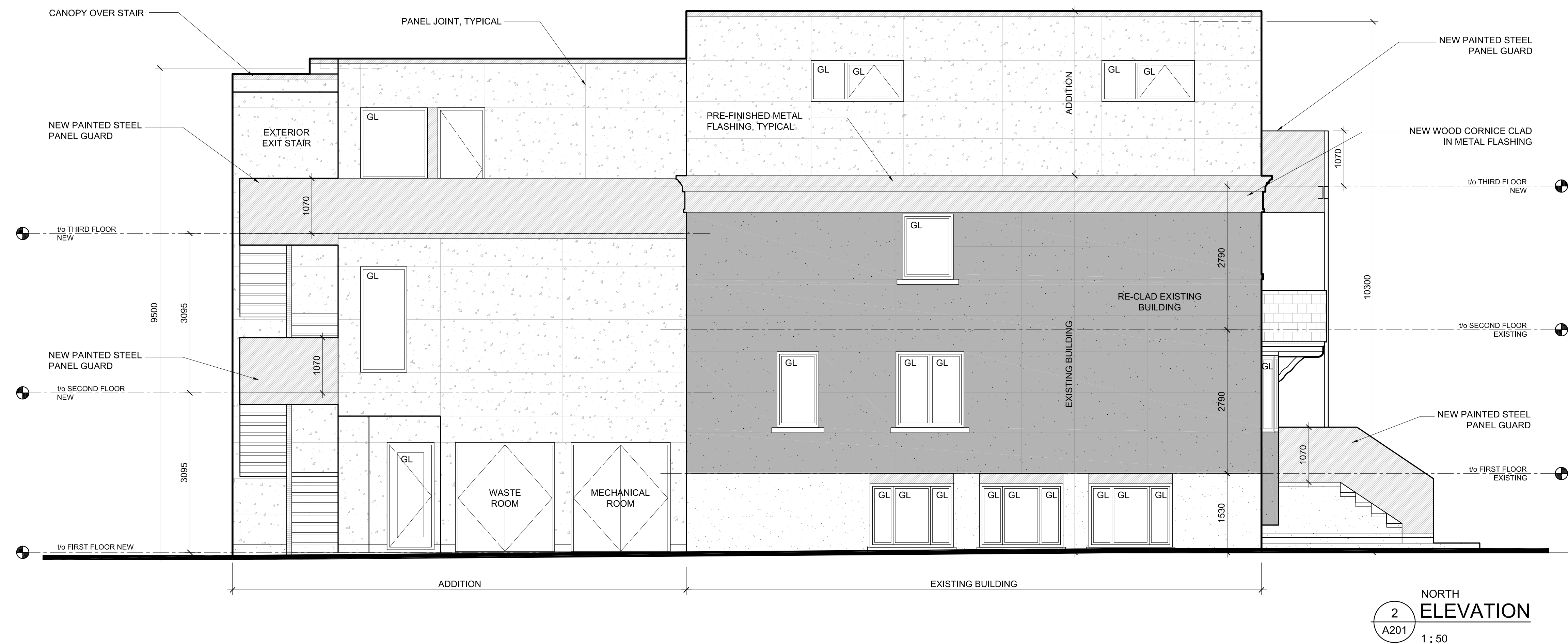
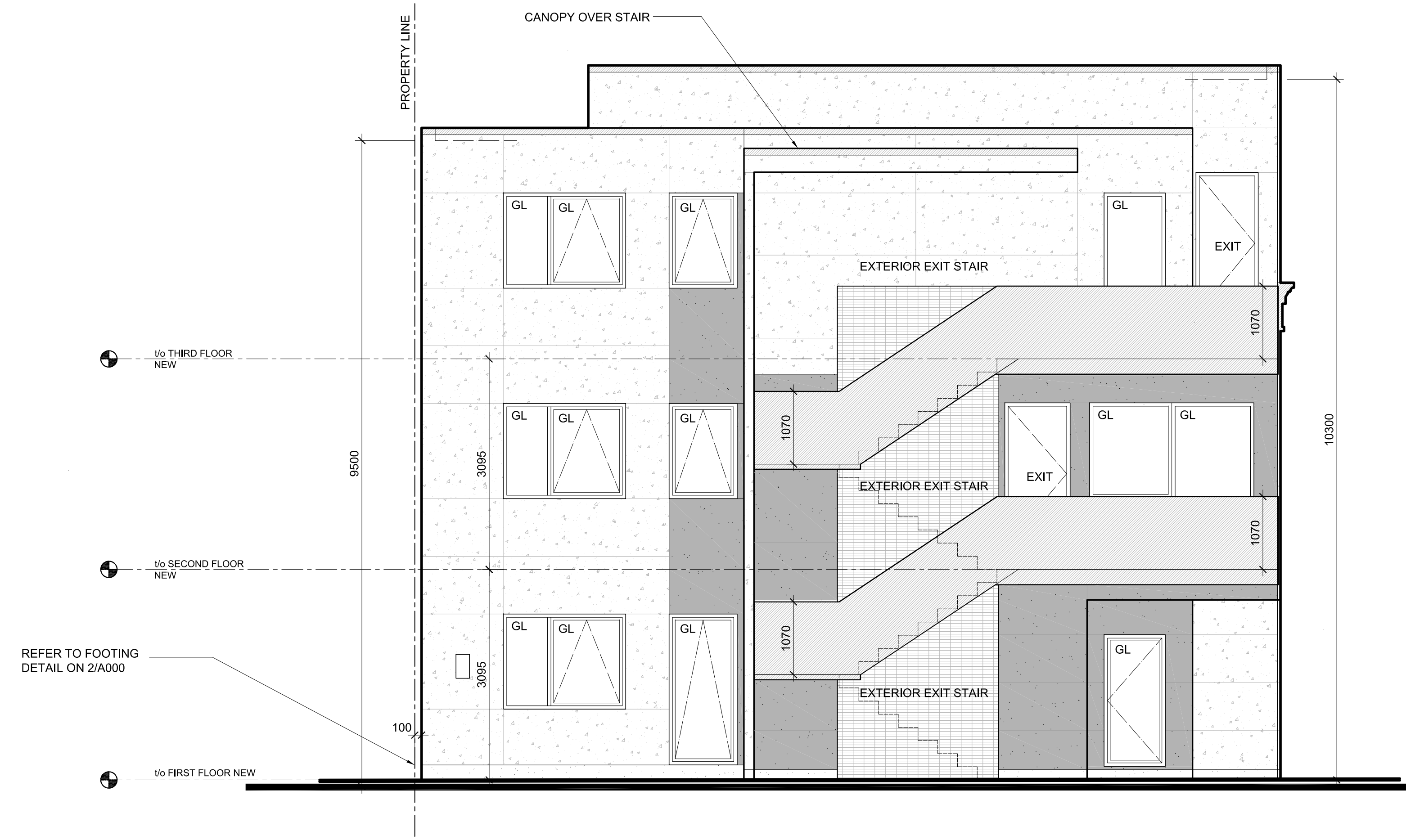

CLIENT :
Grepault Developments Ltd.
5882 Leithrim Road
Ottawa, ON K0A 1K0
613-818-9810

THE ARCHITECT WAIVES ANY AND ALL RESPONSIBILITY AND LIABILITY FOR PROBLEMS WHICH ARISE FROM FAILURE TO FOLLOW THESE PLANS, SPECIFICATIONS, AND THE DESIGN INTENT THEY CONVEY, OR FOR PROBLEMS WHICH ARISE FROM OTHERS' FAILURE TO OBTAIN AND/OR FOLLOW THE ARCHITECT'S GUIDANCE WITH RESPECT TO ANY ERRORS, OMISSIONS, INCONSISTENCIES, AMBIGUITIES OR CONFLICTS WHICH ARE ALLEGED.

IT IS THE RESPONSIBILITY OF THE APPROPRIATE CONTRACTOR TO CHECK AND VERIFY ALL DIMENSIONS ON SITE AND PROMPTLY REPORT ALL ERRORS AND/OR OMISSIONS TO THE CONSULTANT BEFORE WORK COMMENCES.

ALL WORK IS TO FOLLOW THE OBC 2012 AND ANY OTHER APPLICABLE CODES AND REGULATIONS.

DO NOT SCALE DRAWINGS.

THESE DRAWINGS ARE NOT TO BE USED FOR CONSTRUCTION UNLESS A BUILDING PERMIT IN RESPECT OF THIS PROJECT HAS BEEN GRANTED BY AUTHORITIES AND THEY ARE ISSUED FOR CONSTRUCTION.

COPYRIGHT RESERVED.

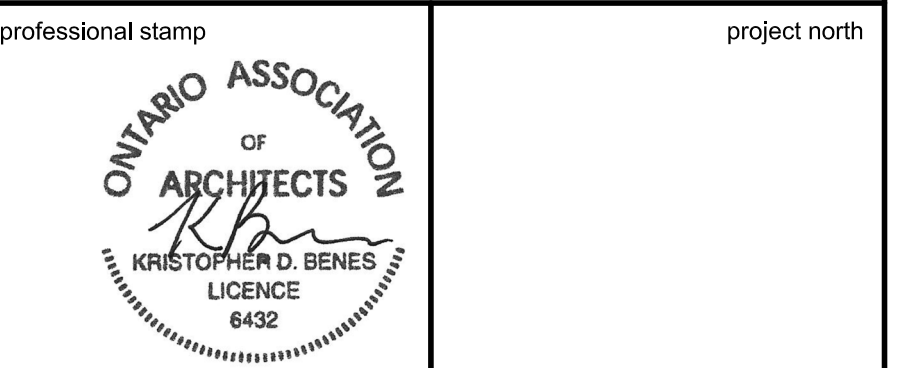

Kristopher D. Benes, OAA, MRAIC, LEED AP
OPA open plan architects inc.
architecture | interiors | concepts
2305 HILLARY AVE. | OTTAWA | ON | K1H 7J2
613.883.5090 | info@openplan.ca

project
439 CHURCHILL AVENUE ADDITION
OTTAWA, ON

drawing
BUILDING ELEVATIONS

drawn	KDB	date	MARCH 2022
approved	KDB	revision	1
project no.	2117	scale	1:50

drawing no.
A201