

**Geotechnical
Engineering**

**Environmental
Engineering**

Hydrogeology

**Geological
Engineering**

Materials Testing

Building Science

patersongroup

Phase I-Environmental Site Assessment

61 Pinehurst Avenue
Ottawa, Ontario

Prepared For

Mr. Ali Karimi

Paterson Group Inc.

Consulting Engineers
154 Colonnade Road South
Ottawa (Nepean), Ontario
Canada K2E 7J5

Tel: (613) 226-7381
Fax: (613) 226-6344
www.patersongroup.ca

March 18, 2021

Report: PE5194-1R

TABLE OF CONTENTS

EXECUTIVE SUMMARY.....	ii
1.0 INTRODUCTION.....	1
2.0 PHASE I ESA PROPERTY INFORMATION	2
3.0 SCOPE OF INVESTIGATION	3
4.0 RECORDS REVIEW	4
4.1 General.....	4
4.2 Environmental Source Information	6
4.3 Physical Setting Sources	10
5.0 INTERVIEWS	12
6.0 SITE RECONNAISSANCE	12
6.1 General Requirements.....	12
6.2 Specific Observations at the Phase I ESA Property	12
7.0 REVIEW AND EVALUATION OF INFORMATION	14
7.1 Land Use History	14
7.2 Conceptual Site Model.....	15
8.0 CONCLUSIONS	17
8.1 Assessment	17
8.2 Recommendations.....	18
9.0 STATEMENT OF LIMITATIONS	19
10.0 REFERENCES.....	20

List of Figures

Figure 1 - Key Plan
Figure 2 - Topographic Map
Drawing PE5194-1 - Site Plan
Drawing PE5194-2 - Surrounding Land Use Plan

List of Appendices

Appendix 1 Aerial Photographs
Site Photographs

Appendix 2 MECP Freedom of Information
MECP Well Records
HLUI Response
TSSA Response
ERIS Report

Appendix 3 Qualifications of Assessors

EXECUTIVE SUMMARY

Assessment

Paterson Group was retained by Mr. Ali Karimi to conduct a Phase I-Environmental Site Assessment (ESA) for the property located at 61 Pinehurst Avenue, in the City of Ottawa, Ontario. The purpose of this Phase I-ESA was to research the past and current use of the subject site and the Phase I Study Area and to identify any environmental concerns with the potential to have impacted the Phase I ESA Property.

According to the historical research, the Phase I ESA Property was initially undeveloped treed land in 1912 and developed circa 1925 with the present-day residential dwelling. The surrounding lands to the east and south were developed with residential dwellings around 1912, while lands to the north and west were undeveloped. Neighbouring properties to the north along Scott Street were developed in the 1950s with commercial properties. Two (2) off-site potentially contaminating activities identified in the area of the Phase I ESA Property were identified, specifically a motor repair garage and automotive garage and a retail fuel outlet at 1480 and 1484 Scott Street, located approximately 20 to 35 m, respectively, downgradient of the Phase I ESA Property. Based on the downgradient orientation of these PCAs, they are not considered to represent areas of potential environmental concern (APECs).

Following the historical research, site visits were conducted. The Phase I ESA Property currently exists as an uninhabited residential dwelling with a private garage located on the southeast corner of the property. Neighbouring land use in the Phase I Study Area consists of residential and commercial (automotive garages and used car lot) along Scott Street. Based on their downgradient orientation with respect to the Phase I ESA Property, these off-site PCAs are not considered to generate APECs.

Based on our findings of the assessment, it is **our opinion that a Phase II-Environmental Site Assessment is not required for the subject property.**

Recommendations

It is our understanding that the subject buildings will be demolished in conjunction with future redevelopment. Prior to any demolition activities, a designated substance survey (DSS) must be conducted for the existing structures, in accordance with Ontario Regulation 490/09 under the Occupational Health and Safety Act.

1.0 INTRODUCTION

At the request of Mr. Ali Karimi, Paterson Group (Paterson) conducted a Phase I-Environmental Site Assessment (Phase I-ESA) for the property located at 61 Pinehurst Avenue, in the City of Ottawa, Ontario, herein referred to as the Phase I ESA Property. The purpose of this Phase I-ESA was to research the past and current use of the Phase I ESA Property and properties within the Phase I Study Area to identify any potentially contaminating activities that would result in areas of potential environmental concern on the Phase I ESA Property.

Paterson was engaged to conduct this Phase I-ESA by Mr. Ali Karimi to conduct the Phase I ESA. Mr. Karimi can be reached by telephone at (647) 549-9940.

This report has been prepared specifically and solely for the above noted project which is described herein. It contains all of our findings and results of the environmental conditions at this site.

This Phase I-ESA report has been prepared under the supervision of a Qualified Person, in general accordance with Ontario Regulation (O.Reg.) 153/04, as amended, under the Environmental Protection Act, and also complies with the requirements of CSA Z768-01. The conclusions presented herein are based on information gathered from a limited historical review and field inspection program. The findings of the Phase I-ESA are based on a review of readily available geological, historical and regulatory information and a cursory review made at the time of the field assessment. The historical research relies on information supplied by others, such as, local, provincial and federal agencies and was limited within the scope-of-work, time and budget of the project herein.

2.0 PHASE I ESA PROPERTY INFORMATION

Address:	61 Pinehurst Avenue, Ottawa, Ontario
Legal Description:	Part of Lot 36, Concession 1 of Ottawa River, Nepean, now in the City of Ottawa.
Location:	The site is located on the east side of Pinehurst Avenue, approximately 38 m south from Scott Street, in the City of Ottawa, Ontario. Refer to Figure 1 - Key Plan in the Figures section following the text.
Latitude and Longitude:	45° 24' 17.9" N, 75° 43' 49.08" W
Site Description:	
Configuration:	Rectangular
Area:	312 m ² (approximately)
Zoning:	R4 – Residential Zone, 4 th Density.
Current Use:	The Phase I ESA Property is occupied by 2-storey, single family dwelling.
Services:	The Phase I ESA Property is situated in a municipally serviced area.

3.0 SCOPE OF INVESTIGATION

The scope of work for this Phase I – Environmental Site Assessment was as follows:

- ☐ Determine the historical activities on the subject site and study area by conducting a review of readily available records, reports, photographs, plans, mapping, databases, and regulatory agencies;
- ☐ Investigate the existing conditions present at the subject site and study area by conducting site reconnaissance;
- ☐ Conduct interviews with persons knowledgeable of current and historic operations on the subject properties, and if warranted, neighbouring properties;
- ☐ Present the results of our findings in a comprehensive report in general accordance with the requirements of O.Reg. 269/11 amending O.Reg. 153/04 made under the Environmental Protection Act and in compliance with the requirements of CSA Z768-01;
- ☐ Provide a preliminary environmental site evaluation based on our findings;
- ☐ Provide preliminary remediation recommendations and further investigative work if contamination is suspected or encountered.

4.0 RECORDS REVIEW

4.1 General

Phase I-ESA Study Area Determination

A radius of approximately 250 m was determined to be appropriate as a Phase I Study Area for this assignment. Properties outside the 250 m radius are not considered to have impacted the subject land, based on their significant distance from the site.

First Developed Use Determination

Based on a personal interview, the Phase I ESA Property was developed with the single-family residential dwelling circa 1925. The exact year of development is not known, however, for the purpose of this assessment, the first developed use of the Phase I ESA Property was taken to be residential in 1925.

Fire Insurance Plans

The 1912 and 1956 Fire Insurance Plans (FIPs) for the Phase I ESA Property and properties within the Phase I Study Area were reviewed as part of this assessment.

The 1912 FIPs depicts the Phase I ESA Property as an undeveloped vacant tree covered lot. The neighbouring lands to the north, east and south are occupied by residential dwellings, while lands to the west are occupied by some residential dwellings and undeveloped land.

The 1956 FIPs depict the Phase I ESA Property as being occupied by a single-family residential dwelling. The neighbouring lands to the north, east and south are occupied by residential dwellings with some commercial properties along Scott Street and the CPR line further north and industrial properties further to the west. Several off-site potentially contaminating activities (PCAs) were identified during the FIP review, as summarized in Table 1.

Table 1: FIPs – Potentially Contaminating Activities in Phase I Study Area			
Address	Observations/Potentially Contaminating Activity	Distance / Orientation from site	Potential Environmental Concern (Y / N)
300 Parkdale Avenue	Tool and machine Shop	150m S	N
320 Parkdale Avenue	Printing facility	220m SW	N
1480 Scott Street	Retail fuel outlet and automotive repair garage	35m NE	N
1484 Scott Street	Outboard motors	20m N	N
1550 Scott Street	Contractor's yard	220m W	N
15-18 Spencer Street	Machine shop	195m SW	N
10 Spencer Street	Machine shop	190m SW	N
North of Scott Street	Canadian Pacific Railway (CPR)	60m N	N

The off-site PCAs identified during the review of the FIPs are not considered to represent areas of potential environmental concern (APECs) on the Phase I ESA Property based on their separation distances and/or down-gradient orientation with respect to the subject land.

Historical PCAs identified in the FIPs reviewed are shown on Drawing PE5194-2-Surrounding Land Use Plan.

City of Ottawa Street Directories

City directories were reviewed in approximately ten (10) year intervals back to the 1908.

The Phase I ESA Property currently addressed 61 Pinehurst Avenue was listed under several private individuals from 1908 to 2010.

The surrounding lands consisted of predominantly residential with some commercial properties. Some off-site PCAs that were not previously identified in the FIPs were identified during the directories review as summarized in Table 2.

Table 2: City Directories – Potentially Contaminating Activities in Phase I Study Area			
Address	Listed Activity (years listed)	Distance / Orientation from site	Potential Environmental Concern (Y / N)
255 Parkdale Avenue	Retail fuel outlet and garage	50m NW	N
259 Parkdale Avenue	Automotive garage (Gervais Motors)	50m W	N
300 Parkdale Avenue	Print shop (Mom's printing)	140m SW	N
1446 Scott Street	Automotive garage	60m NE	N

These off-site PCAs identified during the directories review were not considered to represent APECs on the Phase I ESA Property based on their separation distances and/or cross-gradient orientation with respect to the subject land.

Historical PCAs identified in the city directories review are shown on Drawing PE5194-2- Surrounding Land Use Plan.

Chain of Title

Paterson did not request a Chain of Title for the subject site as it was determined that sufficient information was gathered from other sources, such as personal interviews and aerial photographs.

Plan of Survey

A survey plan was not provided at the time of the assessment.

4.2 Environmental Source Information

Environment Canada

A search of the National Pollutant Release Inventory (NPRI) was conducted electronically on February 26, 2021. No records were found in the NPRI database for properties within the Phase I Study Area.

PCB Inventory

A search of national and provincial PCB waste storage sites was conducted. No PCB waste storage sites are located within the Phase I Study Area.

Areas of Natural Significance

A search for areas of natural significance and features within the Phase I study area was conducted on the website of the Ontario Ministry of Natural Resources (MNR) on February 26, 2021. The search did not reveal any areas of natural significance within the Phase I Study Area.

Ministry of the Environment, Conservation and Parks (MECP) Submissions

A request was submitted to the MECP FOI office for information with respect to reports related to environmental conditions for the Phase I ESA Property as apart of this assessment. Based on the FOI response, there were no records identified for the Phase I ESA Property. A copy of the response is appended to this report.

MECP Instruments

A request was submitted to the MECP Freedom of Information (FOI) office for information with respect to certificates of approval, permits to take water, certificates of property use or any other similar MECP issued instruments as apart of this assessment. Based on the FOI response, there were no records identified for the Phase I ESA Property. A copy of the response is appended to this report.

MECP Waste Management Records

A request was submitted to the MECP FOI office for information with respect to waste management records as apart of this assessment. Based on the FOI response, there were no records identified for the Phase I ESA Property. A copy of the response is appended to this report.

MECP Incident Reports

A request was submitted to the MECP FOI office for information with respect to records concerning environmental incidents, orders, offences, spills, discharges of contaminants or inspections maintained by the MECP as apart of this assessment. Based on the FOI response, there were no records identified for the Phase I ESA Property. A copy of the response is appended to this report.

MECP Brownfields Environmental Site Registry

A search of the MECP Brownfields Environmental Site Registry was conducted as part of this assessment for the site, neighbouring properties and the general area of the site. No Records of Site Condition (RSCs) were filed for the Phase I ESA Property or on properties within the Phase I Study Area.

MECP Waste Disposal Site Inventory

The Ontario Ministry of Environment document titled "Waste Disposal Site Inventory in Ontario, 1991" was reviewed as part of the historical research. This document includes all recorded active and closed waste disposal sites, industrial manufactured gas plants and coal tar distillation plants in the Province of Ontario. Two (2) former waste disposal sites X.1020 (circa 1947) and X.1021 (circa 1920) were identified 220 m northeast and 170 m north, respectively, from the Phase I ESA Property. Based on their separation distances, these former waste disposal sites are not considered to pose any risk to the Phase I ESA Property.

MECP Coal Gasification Plant Inventory

The Ontario Ministry of Environment document titled "Municipal Coal Gasification Plant Site Inventory, 1991" was reviewed to reference the locations of former plants with respect to the site. No Municipal Coal Gasification Plant Sites are located within the Phase I Study Area.

Environmental Risk Information Services (ERIS) Report

An ERIS (Environmental Risk Information Service) Report was obtained for the Phase I ESA Property and properties within the study area.

According to the ERIS report, no records were identified for 61 Pinehurst Avenue. The ERIS search identified several off-site records in the vicinity of the Phase I ESA Property, which included waste generators, TSSA related records (i.e. fuel storage tanks). Several waste generators and TSSA related records were identified at Leones Service Station and Garage at 1480 Scott Street, approximately 35 m northeast of the Phase I ESA Property from 1990 to 2012. This RFO was previously identified and not considered to represent an APEC on the Phase I ESA Property based on the downgradient orientation with respect the subject land.

The remaining off-site records identified in the ERIS search included waste generators, delisted fuel tanks, fuel storage tanks, spills, and environmental compliance reports and certificates of approval.

Based on the nature of these off-site PCAs and environmental records identified in the ERIS, in combination with their separation distances and/or orientation with respect to the Phase I ESA Property, these PCAs are not considered to represent APECs.

No APECs were identified during the review of the ERIS report. A copy of the ERIS report is appended to this report.

Technical Standards and Safety Authority (TSSA)

The TSSA, Fuels Safety Branch in Toronto, was contacted on February 26, 2021, to inquire about current and former underground storage tanks, spills and incidents for the site and neighbouring properties. According to the TSSA response one TSSA related record was identified on a neighbouring property to the north at 1484 Scott Street. Based on the TSSA record, the Fuel Storage on this site was propane. Based on the nature of this record, it is not considered a PCA nor a potential to impact the Phase I ESA Property. A copy of the TSSA correspondence is provided in Appendix 2.

Former Industrial Sites

The report titled “Mapping and Assessment of Former Industrial Sites, City of Ottawa” prepared by Intera Technologies Limited was reviewed.

The aforementioned report identified one former industrial site within the study area: Site #56 (Printing, Publishing and Allied Industries) located at 320 Parkdale Avenue, approximately 244 m southwest of the site. Based on the separation distance of this former industrial site relative to the Phase I ESA Property, this historical PCA is not considered to represent an APEC.

City of Ottawa Landfill Document

The document entitled “Old Landfill Management Strategy, Phase I – Identification of Sites, City of Ottawa”, was reviewed. As previously discussed in this report, two (2) former waste disposal sites X.1020 (circa 1947) and X.1021 (circa 1920) were identified 220 m northeast and 170 m north, respectively, from the Phase I ESA Property. Based on their separation distances, these former waste disposal sites are not considered to pose any risk to the Phase I ESA Property.

City of Ottawa Historical Land Use Inventory (HLUI)

A search request for the City of Ottawa’s Historical Land Use Inventory (HLUI 2005) database was requested as part of this assessment. Based on the HLUI search results, there were no PCAs that were considered to represent APECs on the Phase I ESA Property. A copy of the HLUI results is appended to this report.

4.3 Physical Setting Sources

Aerial Photographs

Historical air photos from the National Air Photo Library were reviewed in approximate ten (10) year intervals. Based on the review, the following observations have been made:

1928	(Poor quality) The subject site appears to be undeveloped vacant land. CPR railway line can be seen to the north of Scott Street, while lands further north, east, west and south are occupied by several residential dwellings.
1958	The subject site and neighbouring lands are occupied by residential dwellings.
1965	No significant changes are apparent on the subject site and neighbouring properties, with the exception that a retail fuel outlet can be seen to the northeast.
1976	The subject site and neighbouring lands appear unchanged from the previous photograph, with the exception that the CPR railway line is no longer present to the north of Scott Street.
2002	No other significant changes were made to the subject site or neighbouring properties, with the exception that the OC Transit Way is present to the north of Scott Street.
2011	The subject site and neighbouring lands appear unchanged from the previous photograph.
2019	No other significant changes were made to the subject site or neighbouring properties, with the exception that the retail fuel outlet to the northeast is no longer present at this time.

Copies of selected aerial photographs reviewed are included in Appendix 1.

Physiographic Maps

The Ontario Geological Survey publication 'The Physiography of Southern Ontario, Third Edition' was reviewed as a part of this assessment. According to the publication, the site is situated within the Ottawa Clay Plain physiographic region.

Topographic Maps

Topographic maps were obtained from Natural Resources Canada – The Atlas of Canada website and from the City of Ottawa website. The topographic maps indicate that the regional topography in the general area of the site slopes down in a northerly/northwesterly direction towards the Ottawa River. An illustration of the referenced topographic map is presented on Figure 2 – Topographic Map, appended to this report.

Geological Maps

The Geological Survey of Canada website on the Urban Geology of the National Capital Area was consulted as part of this assessment. Based on the information from NRCAN, bedrock in the area of the site consists of limestone of the Bobcaygeon Formation. Based on the maps, the overburden consists of plain till with a drift thickness ranging from 2 to 3 m.

Water Well Records

A well record search was conducted on March 10, 2021 for all drilled wells within 250 m of the Phase I ESA Property. The search returned five (5) well records, all of which were monitoring wells. No well records were identified on the Phase I ESA Property.

The monitoring wells were identified more than 150 m away from the Phase I ESA Property. Based on the separation distances of these wells, they are not considered to pose any risk to the Phase I ESA Property.

The stratigraphy in the area of the Phase I ESA Property consisted of shallow soil of silty sand fill, followed by limestone bedrock, which was encountered at approximate depths ranging from 0.7 to 1 m below the existing ground surface. No other information was provided in the well records. A copy of the well records has been included in Appendix 2.

Areas of Natural Significance

No areas of natural significance were identified in the Phase I Study Area.

Water Bodies

No natural water bodies were identified in the Phase I Study Area.

5.0 INTERVIEWS

Property Owner Representatives

Mr. Ali Karimi, the current property owner, who purchased the property 2 months ago, was interviewed as part of this assessment via email on February 26, 2021. Based on the information provided by Mr. Karimi, the Phase I ESA Property has always been used for residential purposes. Mr. Karimi is not aware of any potential environmental concerns regarding the Phase I ESA Property. Any other pertinent information obtained during the interview has been included in the relevant sections of this report.

6.0 SITE RECONNAISSANCE

6.1 General Requirements

The site visit was conducted on March 9, 2021. Ms. Mandy Witteman from the Environmental Department of Paterson conducted the site assessment. In addition to the site, the uses of neighbouring properties within the Phase I Study Area were also assessed at the time of the site visit.

6.2 Specific Observations at the Phase I ESA Property

Buildings and Structures

The Phase I ESA Property is presently occupied by an uninhabited 2-storey single family dwelling and private garage that was constructed circa 1925. The exterior of the building is completed in stucco with a sloped shingle style roof and concrete block foundation. The residential dwelling is presently heated by a natural gas furnace.

Site Features

The majority of the Phase I ESA Property is landscaped, which was snow covered at the time of the site visit. The laneway is a paved asphaltic concrete structure located along the southern portion and ends at the private garage in the south-eastern corner of the property.

The Site topography is generally flat and at the grade of the adjacent properties and Pinehurst Avenue, while the regional topography slopes gently down in a northerly direction. Site drainage consists primarily of infiltration on the landscaped areas and sheet drainage which drains to catch basins along Pinehurst Avenue.

No evidence of current or former railway or spur lines was observed on the Phase I ESA Property at the time of the site visit. No areas of stained pavement or unidentified substances were observed on-site at this time.

Interior Assessment

A general assessment of the building interior is as follows:

- ☐ The floors consisted of hardwood, linoleum and laminate flooring, and concrete in the basement.
- ☐ The walls and ceilings consisted of drywall and hard plaster.
- ☐ Lighting throughout the building was a mixture of fluorescent and incandescent fixtures.

Potentially Hazardous Building Products

☐ **Ozone Depleting Substances (ODSs)**

Refrigerators and fire extinguishers may be potential sources of ozone depleting substances (ODSs) on site. These appliances should be regularly serviced and maintained by certified contractors.

☐ **Potentially Hazardous Building Materials**

Based on the age of the building, there is the potential for Asbestos Containing Materials (ACMs) to have been used in the construction. These materials include linoleum flooring, hard plaster and drywall joint compound. Lead-based paints may also be present on-site.

Other Potential Environmental Concerns

☐ **Storage Tanks**

No staining or odours were noted at the time of the site visit. No aboveground or underground fuel storage tanks were observed on-site.

☐ **Wastewater Drainage**

One sump pit was noted in the basement, which appeared to be dry and odourless. Wastewater discharge from the building is expected to drain into the City of Ottawa sewer system.

Subsurface Services and Utilities

The Phase I ESA Property is situated in a municipally serviced area. Underground utilities including municipal water and sewage, natural gas and electricity are expected to be present on the Phase I ESA property.

Neighbouring Properties

An inspection of the neighbouring properties was conducted from publicly accessible roadways at the time of the site inspection. Land use adjacent to the subject site is as follows:

- ☐ North: Residential dwelling, followed by an automotive garage;
- ☐ South: Residences;
- ☐ East: Residential dwelling, followed by Hinchey Avenue; and
- ☐ West: Pinehurst Avenue, followed by a residential dwelling.

Land use within the Phase I Study Area (250 m radius) is primarily used for residential and commercial purposes. One existing off-site PCA, an automotive garage, was identified at 1484 Scott Street, approximately 20 m north of the Phase I ESA Property. Based on the downgradient orientation with respect to the Phase I ESA Property, the automotive garage is not considered to represent an APEC. Off-site PCAs and the surrounding land use is shown on Drawing PE5194-2 – Surrounding Land Use Plan.

7.0 REVIEW AND EVALUATION OF INFORMATION

7.1 Land Use History

The Phase I ESA Property was first developed for residential purposes circa 1925 and remains as residential. No PCAs were identified with the former or current use of the Phase I ESA Property.

Potentially Contaminating Activities and Areas of Potential Environmental Concern

Based on the historical review and current use of the Phase I ESA Property and neighbouring lands, there are no potentially contaminating activities (PCAs) that are considered to represent areas of potential environmental concern (APECs) on the Phase I ESA Property. The PCAs within the study are shown on Drawing PE5194-2 – Surrounding Land Use Plan, in the Figures section.

Contaminants of Potential Concern

There are no contaminants of potential concern (CPCs) on the Phase I ESA Property.

7.2 Conceptual Site Model

Geological and Hydrogeological Setting

According to the Geological Survey of Canada website, the bedrock in the area of the Phase I ESA Property is reported to consist of limestone of the Bobcaygeon Formation. The overburden is reported to consist of plain till with depths ranging from 2 to 3 m over the entire site.

Areas of Natural Significance

No areas of natural significance were identified in the Phase I Study Area.

Water Bodies

No natural water bodies were identified in the Phase I Study Area.

Drinking Water Wells

There are no potable water wells on the Phase I ESA Property, nor are they expected to be present as the subject land is situated in a municipally serviced area.

Existing Buildings and Structures

The Phase I ESA Property is present occupied by an uninhabited 2-storey single family dwelling and private garage that was constructed circa 1925. The exterior of the building is completed in stucco with a sloped shingle style roof and concrete block foundation. The residential dwelling is presently heated by a natural gas furnace.

Subsurface Structures and Utilities

The Phase I ESA Property is situated in a municipally serviced area. Underground utilities, both public and private utilities are expected to be present on the Phase I ESA Property.

Neighbouring Land Use

Neighbouring land use in the Phase I Study Area consists primarily of residential with some commercial properties to the north on Scott Street.

Potentially Contaminating Activities and Areas of Potential Environmental Concern

As per Section 7.1 of this report, there are no PCAs that result in APECs on the Phase I ESA Property.

Contaminants of Potential Concern

There are no contaminants of potential concern (CPCs) on the Phase I ESA Property.

Assessment of Uncertainty and/or Absence of Information

The information available for review as part of the preparation of this Phase I- ESA is considered to be sufficient to conclude that there are no PCAs that have resulted in APECs on the Phase I ESA Property.

A variety of independent sources were consulted as part of this assessment, and as such, the conclusions of this report are not affected by uncertainty which may be present with respect to the individual sources.

8.0 CONCLUSIONS

8.1 Assessment

Paterson Group was retained by Mr. Ali Karimi to conduct a Phase I-Environmental Site Assessment (ESA) for the property located at 61 Pinehurst Avenue, in the City of Ottawa, Ontario. The purpose of this Phase I-ESA was to research the past and current use of the subject site and the Phase I Study Area and to identify any environmental concerns with the potential to have impacted the Phase I ESA Property.

According to the historical research, the Phase I ESA Property was initially undeveloped treed land in 1912 and developed circa 1925 with the present-day residential dwelling. The surrounding lands to the east and south were developed with residential dwellings around 1912, while lands to the north and west were undeveloped. Neighbouring properties to the north along Scott Street were developed in the 1950s with commercial properties. Two (2) off-site potentially contaminating activities identified in the area of the Phase I ESA Property were identified, specifically a motor repair garage and automotive garage and a retail fuel outlet at 1480 and 1484 Scott Street, located approximately 20 to 35 m, respectively, downgradient of the Phase I ESA Property. Based on the downgradient orientation of these PCAs, they are not considered to represent areas of potential environmental concern (APECs).

Following the historical research, site visits were conducted. The Phase I ESA Property currently exists as an uninhabited residential dwelling with a private garage located on the southeast corner of the property. Neighbouring land use in the Phase I Study Area consists of residential and commercial (automotive garages and used car lot) along Scott Street. Based on their downgradient orientation with respect to the Phase I ESA Property, these off-site PCAs are not considered to generate APECs.

Based on our findings of the assessment, it is **our opinion that a Phase II-Environmental Site Assessment is not required for the subject property.**

8.2 Recommendations

It is our understanding that the subject buildings will be demolished in conjunction with future redevelopment. Prior to any demolition activities, a designated substance survey (DSS) must be conducted for the existing structures, in accordance with Ontario Regulation 490/09 under the Occupational Health and Safety Act.

9.0 STATEMENT OF LIMITATIONS

This Phase I - Environmental Site Assessment report has been prepared under the supervision of a Qualified Person, in general accordance with O.Reg. 153/04, as amended, and meets the requirements of CSA Z768-01. The conclusions presented herein are based on information gathered from a limited historical review and field inspection program. The findings of the Phase I - ESA are based on a review of readily available geological, historical and regulatory information and a cursory review made at the time of the field assessment. The historical research relies on information supplied by others, such as, local, provincial and federal agencies and was limited within the scope-of-work, time and budget of the project herein.

Should any conditions be encountered at the subject site and/or historical information that differ from our findings, we request that we be notified immediately in order to allow for a reassessment.

This report was prepared for the sole use of Mr. Ali Karimi. Permission and notification from Mr. Ali Karimi and Paterson will be required to release this report to any other party.

Paterson Group Inc.



Mandy Witteman, B.Eng., M.A.Sc.



Mark S. D'Arcy, P.Eng., QP_{ESA}



Report Distribution:

- ☐ Mr. Ali Karimi
- ☐ Paterson Group

10.0 REFERENCES

Federal Records

Air photos at the Energy Mines and Resources Air Photo Library.
National Archives.
Maps and photographs (Geological Survey of Canada surficial and subsurface mapping).
Natural Resources Canada – The Atlas of Canada.
Environment Canada, National Pollutant Release Inventory.
PCB Waste Storage Site Inventory.

Provincial Records

MECP Freedom of Information and Privacy Office.
MECP Municipal Coal Gasification Plant Site Inventory, 1991.
MECP document titled “Waste Disposal Site Inventory in Ontario”.
MECP Brownfields Environmental Site Registry.
Office of Technical Standards and Safety Authority, Fuels Safety Branch.
MNR Areas of Natural Significance.
MECP Water Well Record Inventory.
Chapman, L.J., and Putnam, D.F., 1984: ‘The Physiography of Southern Ontario, Third Edition’, Ontario Geological Survey Special Volume 2.

Municipal Records

City of Ottawa Document “Old Landfill Management Strategy, Phase I - Identification of Sites.”, prepared by Golder Associates, 2004.
Intera Technologies Limited Report “Mapping and Assessment of Former Industrial Sites, City of Ottawa”, 1988.
geoOttawa: City of Ottawa electronic mapping website.
City of Ottawa Historical Land Use Inventory (HLUI) Database

Local Information Sources

Personal Interviews.

Public Information Sources

Google Earth.
Google Maps/Street View.

Private Information Sources

ERIS Report

FIGURES

FIGURE 1 – KEY PLAN

FIGURE 2 – TOPOGRAPHIC MAP

DRAWING PE5194-1 – SITE PLAN

DRAWING PE5194-2 – SURROUNDING LAND USE PLAN

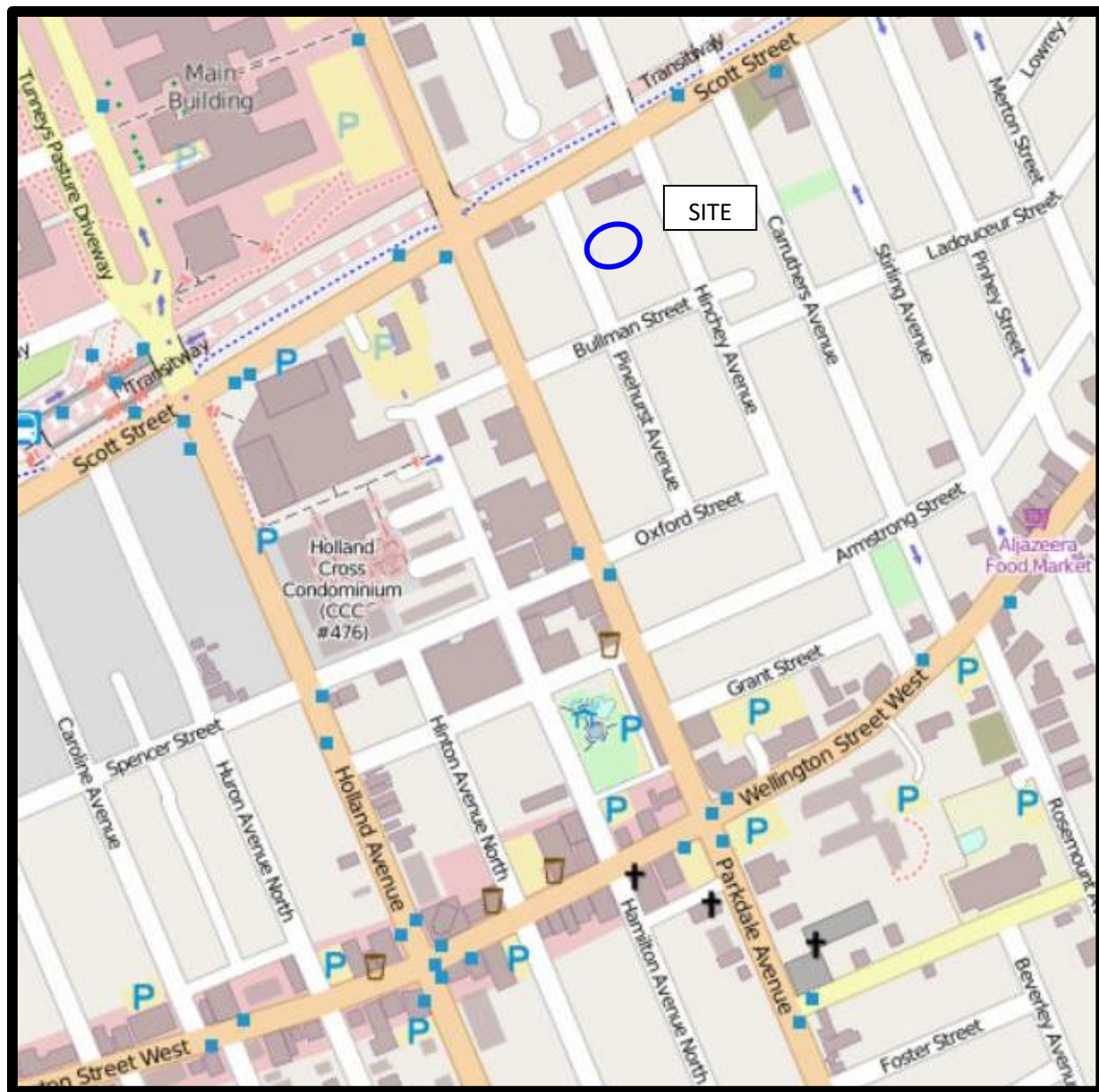

FIGURE 1
KEY PLAN

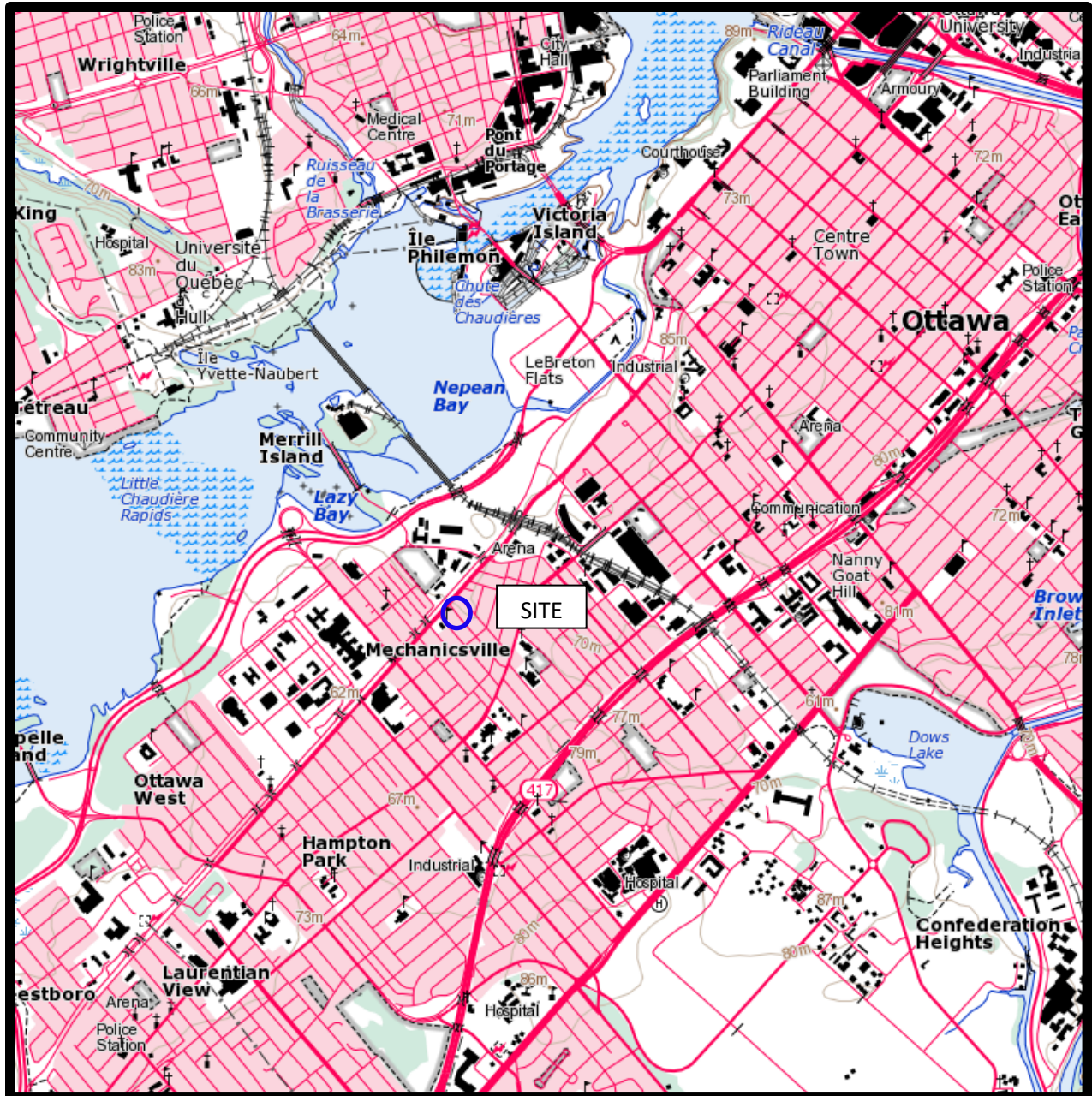
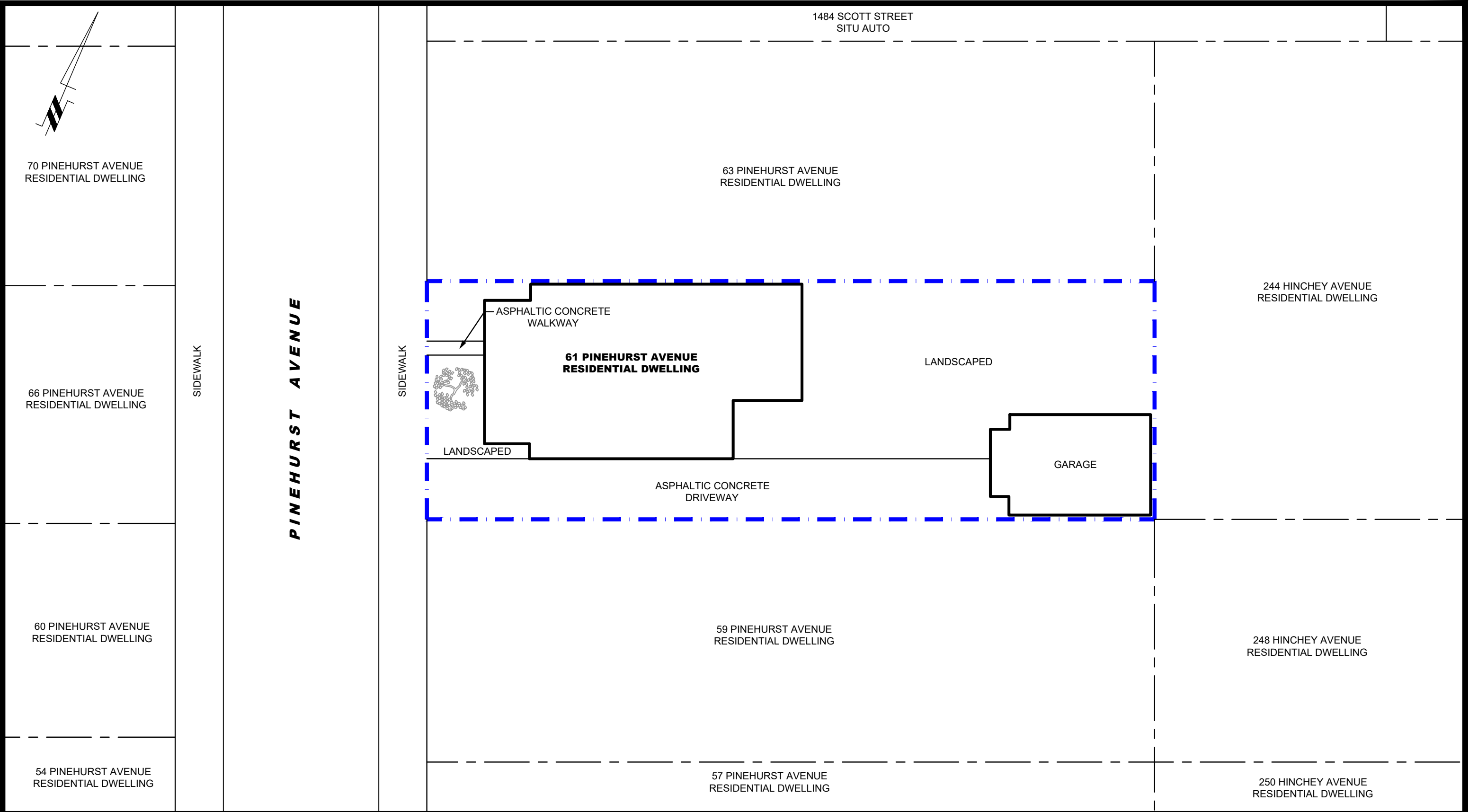
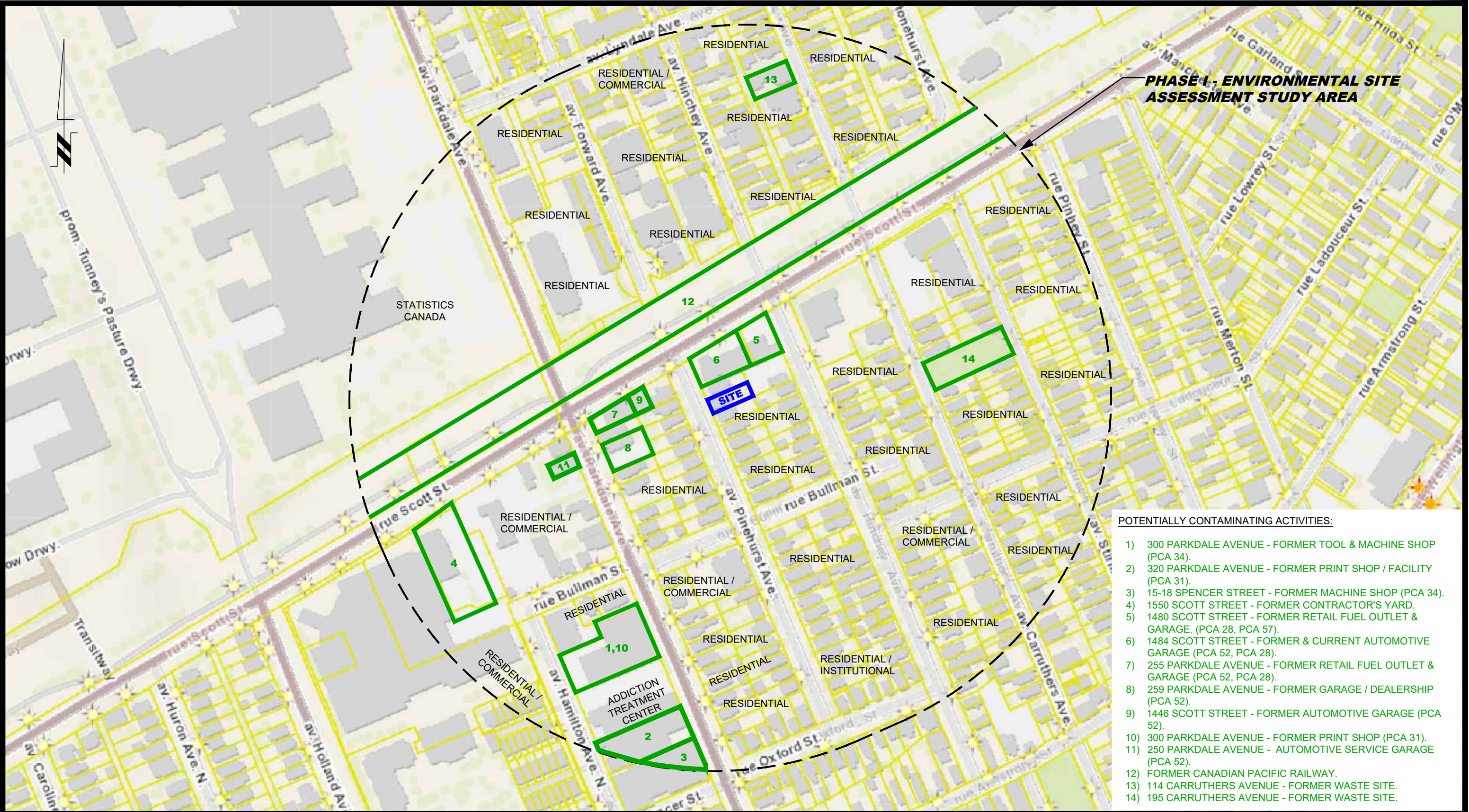

FIGURE 2
TOPOGRAPHIC MAP



<div><div>patersongroup</div><div>consulting engineers</div><div>154 Colonnade Road South Ottawa, Ontario K2E 7J5 Tel: (613) 226-7381 Fax: (613) 226-6344</div></div>					<div>MR.ALI KARIMI</div> <div>PHASE I - ENVIRONMENTAL SITE ASSESSMENT</div> <div>61 PINEHURST AVENUE</div> <div>OTTAWA, ONTARIO</div> <div>Title:</div> <div>SITE PLAN</div>	Scale:	1:150	Date:	03/2021
						Drawn by:	JM	Report No.:	PE5194-1
						Checked by:	MW	Dwg No.:	PE5194-1
						Approved by:	MSD	Revision No.:	
	NO.	REVISIONS	DATE	INITIAL					



PHASE I - ENVIRONMENTAL SITE ASSESSMENT STUDY AREA

POTENTIALLY CONTAMINATING ACTIVITIES:

- 1) 300 PARKDALE AVENUE - FORMER TOOL & MACHINE SHOP (PCA 34).
- 2) 320 PARKDALE AVENUE - FORMER PRINT SHOP / FACILITY (PCA 31).
- 3) 15-18 SPENCER STREET - FORMER MACHINE SHOP (PCA 34).
- 4) 1550 SCOTT STREET - FORMER CONTRACTOR'S YARD.
- 5) 1480 SCOTT STREET - FORMER RETAIL FUEL OUTLET & GARAGE. (PCA 28, PCA 57).
- 6) 1484 SCOTT STREET - FORMER & CURRENT AUTOMOTIVE GARAGE (PCA 52, PCA 28).
- 7) 255 PARKDALE AVENUE - FORMER RETAIL FUEL OUTLET & GARAGE (PCA 52, PCA 28).
- 8) 259 PARKDALE AVENUE - FORMER GARAGE / DEALERSHIP (PCA 52).
- 9) 1446 SCOTT STREET - FORMER AUTOMOTIVE GARAGE (PCA 52).
- 10) 300 PARKDALE AVENUE - FORMER PRINT SHOP (PCA 31).
- 11) 250 PARKDALE AVENUE - AUTOMOTIVE SERVICE GARAGE (PCA 52).
- 12) FORMER CANADIAN PACIFIC RAILWAY.
- 13) 114 CARRUTHERS AVENUE - FORMER WASTE SITE.
- 14) 195 CARRUTHERS AVENUE - FORMER WASTE SITE.

patersongroup
consulting engineers

154 Colonnade Road South
Ottawa, Ontario K2E 7J5
Tel: (613) 226-7381 Fax: (613) 226-6344

NO.	REVISIONS	DATE	INITIAL

MR.ALI KARIMI

PHASE I - ENVIRONMENTAL SITE ASSESSMENT
61 PINEHURST AVENUE

OTTAWA, ONTARIO

Title: SURROUNDING LAND USE PLAN

Scale:	1:2500	Date:	03/2021
Drawn by:	JM	Report No.:	PE5194-1
Checked by:	MW	Dwg No.:	PE5194-2
Approved by:	MSD	Revision No.:	

APPENDIX 1

AERIAL PHOTOGRAPHS

SITE PHOTOGRAPHS



AERIAL PHOTOGRAPH
1928



AERIAL PHOTOGRAPH
1958



AERIAL PHOTOGRAPH
1965



AERIAL PHOTOGRAPH
1976



AERIAL PHOTOGRAPH
2002

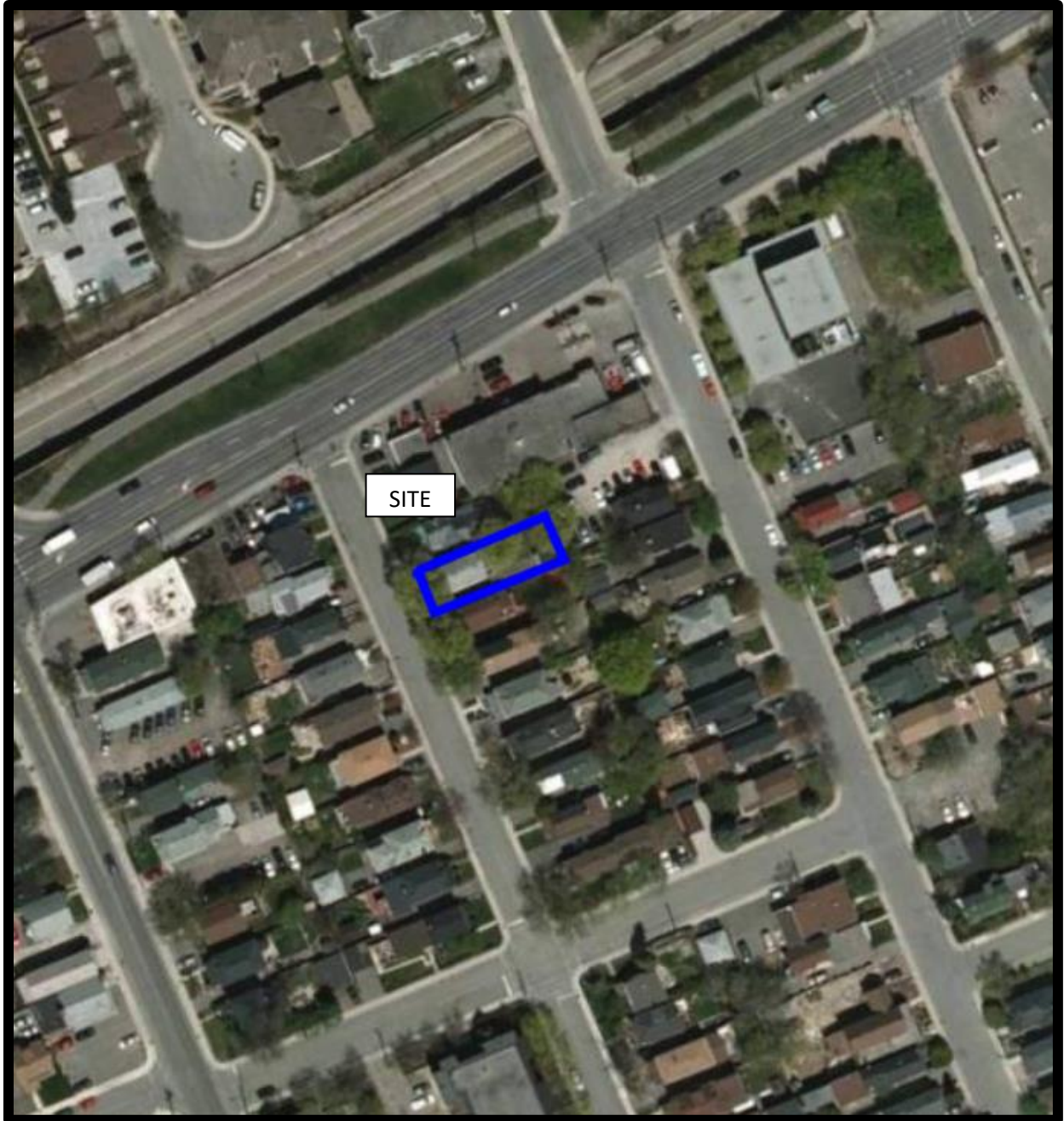

AERIAL PHOTOGRAPH
2011



AERIAL PHOTOGRAPH
2019

Site Photographs

PE5194

61 Pinehurst Avenue, Ottawa ON

March 10, 2021



Photograph 1: View of the Phase I Property. Photograph taken from Pinehurst Avenue.



Photograph 2: View of the eastern portion (backyard) of the Phase I Property.

APPENDIX 2

MECP FREEDOM OF INFORMATION

MECP WELL RECORDS

TSSA RESPONSE

HLUI RESPONSE

ERIS REPORT

**Ministry of the Environment,
Conservation and Parks**

Access and Privacy Office
12th Floor
40 St. Clair Avenue West
Toronto ON M4V 1M2
Tel: (416) 314-4075
Fax: (416) 314-4285

**Ministère de l'Environnement, de
la Protection de la nature et des
Parcs**

Bureau de l'accès à l'information et
de la protection de la vie privée
12^e étage
40, avenue St. Clair ouest
Toronto ON M4V 1M2
Tél. : (416) 314-4075
Téléc.: (416) 314-4285



August 13, 2021

Mandy Witteman
Paterson Group Inc.
154 Colonnade Road
Ottawa, ON K2E 7J5

Dear Mandy Witteman:

RE: ***Freedom of Information and Protection of Privacy Act Request***
Our File # A-2021-01264, Your Reference PE5194

This letter is in response to your request made pursuant to the *Freedom of Information and Protection of Privacy Act* relating to 61 Pinehurst Avenue, Ottawa.

After a thorough search through the files of the Ministry's Ottawa District Office, Investigations and Enforcement Branch, Environmental Assessment and Permissions Branch, Environmental Monitoring and Reporting Branch, Sector Compliance Branch and Safe Drinking Water Branch, no records were located responsive to your request. To provide you with this response and in accordance with Section 57 of the *Freedom of Information and Protection of Privacy Act*, the fee owed is \$30.00 for 1 hour of search time @ \$30.00 per hour. **We have applied the \$30.00 for this request from your initial payment. This file is now closed.**

You may request a review of my decision by contacting the Information and Privacy Commissioner/Ontario, 2 Bloor Street East, Suite 1400, Toronto, ON M4W 1A8 (800-387-0073 or 416-326-3333). Please note that there is a \$25.00 fee and you only have 30 days from receipt of this letter to request a review.

If you have any questions regarding this matter, please contact Dany Briollais at 416-319-7739 or dany.briollais@ontario.ca.

Yours truly,

Original signed by.

Noel Kent
Manager, Access and Privacy

Map: Well records

This map allows you to search and view well record information from reported wells in Ontario.

Full dataset is available in the [Open Data catalogue](#).

[Go Back to Map](#)

Well ID

Well ID Number: 7211100
Well Audit Number: C21776
Well Tag Number: A093256

This table contains information from the original well record and any subsequent updates.

Well Location

Address of Well Location	
Township	NEPEAN TOWNSHIP
Lot	
Concession	
County/District/Municipality	OTTAWA-CARLETON
City/Town/Village	
Province	ON
Postal Code	n/a
UTM Coordinates	NAD83 — Zone 18 Easting: 442931.00 Northing: 5028282.00
Municipal Plan and Sublot Number	
Other	

Overburden and Bedrock Materials Interval

General Colour	Most Common Material	Other Materials	General Description	Depth From	Depth To
----------------	----------------------	-----------------	---------------------	------------	----------

Annular Space/Abandonment Sealing Record

Depth From	Depth To	Type of Sealant Used (Material and Type)	Volume Placed
---------------	-------------	---	------------------

Method of Construction & Well Use

Method of Construction	Well Use
------------------------	----------

Status of Well

Construction Record - Casing

Inside Diameter	Open Hole or material	Depth From	Depth To
--------------------	-----------------------	---------------	-------------

Construction Record - Screen

Outside Diameter	Material	Depth From	Depth To
---------------------	----------	---------------	-------------

Well Contractor and Well Technician Information

Well Contractor's Licence Number: 7303

Results of Well Yield Testing

After test of well yield, water was

If pumping discontinued, give reason

Pump intake set at

Pumping Rate

Duration of Pumping

Final water level

If flowing give rate

Recommended pump depth

Recommended pump rate

Well Production

Disinfected?

Draw Down & Recovery

Draw Down Time(min)	Draw Down Water level	Recovery Time(min)	Recovery Water level
SWL			
1		1	
2		2	
3		3	
4		4	
5		5	
10		10	
15		15	
20		20	
25		25	
30		30	
40		40	
45		45	
50		50	
60		60	

Water Details

Water Found at Depth	Kind
----------------------	------

Hole Diameter

Depth From	Depth To	Diameter
------------	----------	----------

Audit Number: C21776

Date Well Completed: October 02, 2013

Date Well Record Received by MOE: November 12, 2013

Updated: January 24, 2020



Map: Well records

This map allows you to search and view well record information from reported wells in Ontario.

Full dataset is available in the [Open Data catalogue](#).

[Go Back to Map](#)

Well ID

Well ID Number: 7242495
Well Audit Number: C22563
Well Tag Number: A1-42-470

This table contains information from the original well record and any subsequent updates.

Well Location

Address of Well Location	
Township	NEPEAN TOWNSHIP
Lot	
Concession	
County/District/Municipality	OTTAWA-CARLETON
City/Town/Village	
Province	ON
Postal Code	n/a
UTM Coordinates	NAD83 — Zone 18 Easting: 442954.00 Northing: 5028231.00
Municipal Plan and Sublot Number	
Other	

Overburden and Bedrock Materials Interval

General Colour	Most Common Material	Other Materials	General Description	Depth From	Depth To
----------------	----------------------	-----------------	---------------------	------------	----------

Annular Space/Abandonment Sealing Record

Depth From	Depth To	Type of Sealant Used (Material and Type)	Volume Placed
---------------	-------------	---	------------------

Method of Construction & Well Use

Method of Construction	Well Use
------------------------	----------

Status of Well

Construction Record - Casing

Inside Diameter	Open Hole or material	Depth From	Depth To
--------------------	-----------------------	---------------	-------------

Construction Record - Screen

Outside Diameter	Material	Depth From	Depth To
---------------------	----------	---------------	-------------

Well Contractor and Well Technician Information

Well Contractor's Licence Number: 1844

Results of Well Yield Testing

After test of well yield, water was
If pumping discontinued, give reason
Pump intake set at
Pumping Rate
Duration of Pumping
Final water level
If flowing give rate
Recommended pump depth
Recommended pump rate
Well Production
Disinfected?

Draw Down & Recovery

Draw Down Time(min)	Draw Down Water level	Recovery Time(min)	Recovery Water level
SWL			
1		1	
2		2	
3		3	
4		4	
5		5	
10		10	
15		15	
20		20	
25		25	
30		30	
40		40	
45		45	
50		50	
60		60	

Water Details

Water Found at Depth	Kind
----------------------	------

Hole Diameter

Depth From	Depth To	Diameter
------------	----------	----------

Audit Number: C22563

Date Well Completed: March 18, 2014

Date Well Record Received by MOE: June 05, 2015

Updated: January 24, 2020

Map: Well records

This map allows you to search and view well record information from reported wells in Ontario.

Full dataset is available in the [Open Data catalogue](#).

[Go Back to Map](#)

Well ID

Well ID Number: 7357175
Well Audit Number: C47018
Well Tag Number: A215123

This table contains information from the original well record and any subsequent updates.

Well Location

Address of Well Location	
Township	NEPEAN TOWNSHIP
Lot	
Concession	
County/District/Municipality	OTTAWA-CARLETON
City/Town/Village	
Province	ON
Postal Code	n/a
UTM Coordinates	NAD83 — Zone 18 Easting: 442928.00 Northing: 5028222.00
Municipal Plan and Sublot Number	
Other	

Overburden and Bedrock Materials Interval

General Colour	Most Common Material	Other Materials	General Description	Depth From	Depth To
----------------	----------------------	-----------------	---------------------	------------	----------

Annular Space/Abandonment Sealing Record

Depth From	Depth To	Type of Sealant Used (Material and Type)	Volume Placed
---------------	-------------	---	------------------

Method of Construction & Well Use

Method of Construction	Well Use
------------------------	----------

Status of Well

Construction Record - Casing

Inside Diameter	Open Hole or material	Depth From	Depth To
--------------------	-----------------------	---------------	-------------

Construction Record - Screen

Outside Diameter	Material	Depth From	Depth To
---------------------	----------	---------------	-------------

Well Contractor and Well Technician Information

Well Contractor's Licence Number: 7328

Results of Well Yield Testing

After test of well yield, water was
If pumping discontinued, give reason
Pump intake set at
Pumping Rate
Duration of Pumping
Final water level
If flowing give rate
Recommended pump depth
Recommended pump rate
Well Production
Disinfected?

Draw Down & Recovery

Draw Down Time(min)	Draw Down Water level	Recovery Time(min)	Recovery Water level
SWL			
1		1	
2		2	
3		3	
4		4	
5		5	
10		10	
15		15	
20		20	
25		25	
30		30	
40		40	
45		45	
50		50	
60		60	

Water Details

Water Found at Depth	Kind
----------------------	------

Hole Diameter

Depth From	Depth To	Diameter
------------	----------	----------

Audit Number: C47018

Date Well Completed: March 02, 2020

Date Well Record Received by MOE: April 23, 2020

Updated: January 24, 2020



Ministry of
the Environment

Well

it Belgw)

A 093256

Well Record

Regulation 903 Ontario Water Resources Act

Measurements recorded in: ☐ Metric ☒ Imperial

Page 1 of 2

Well Owner's Information

First Name: Last Name / Organization: **Hydro One** E-mail Address: ☐ Well Constructed by Well Owner
Mailing Address (Street Number/Name): **483 Bay St.** Municipality: **Toronto** Province: **ON** Postal Code: **M5G 2P5** Telephone No. (inc. area code): **416 345 5000**

Well Location

Address of Well Location (Street Number/Name): **172 Carruthers St.** Township: Lot: Concession:
County/District/Municipality: **Ottawa** City/Town/Village: Province: **Ontario** Postal Code:
UTM Coordinates: Zone: Easting: Northing: Municipal Plan and Sublot Number: Other:
NAD 83 **184429285028244**

Overburden and Bedrock Materials/Abandonment Sealing Record (see instructions on the back of this form)

General Colour	Most Common Material	Other Materials	General Description	Depth (m/ft)
Grey clay	limestone (crushed)	sand.	Rocked / Dry	0 3'
	limestone		Bedrock.	3' 20'

Annular Space			Results of Well Yield Testing					
Depth Set at (m/ft)		Type of Sealant Used (Material and Type)	Volume Placed (m ³ /ft ³)	After test of well yield, water was: <input type="checkbox"/> Clear and sand free <input type="checkbox"/> Other, specify	Draw Down		Recovery	
From	To				Time (min)	Water Level (m/ft)	Time (min)	Water Level (m/ft)
0	1'	Concrete						
1'	10'	Bentonite Slurry						
10'	13'	Bentonite Chips						
13'	20'	Silica Sand						
				If pumping discontinued, give reason:	Static Level			
				Pump intake set at (m/ft)	1		1	
					2		2	

Method of Construction			Well Use		
<input type="checkbox"/> Cable Tool <input type="checkbox"/> Rotary (Conventional) <input type="checkbox"/> Rotary (Reverse) <input type="checkbox"/> Boring <input type="checkbox"/> Air percussion <input type="checkbox"/> Other specify	<input checked="" type="checkbox"/> Diamond <input type="checkbox"/> Jetting <input type="checkbox"/> Driving <input type="checkbox"/> Digging	<input type="checkbox"/> Public <input type="checkbox"/> Domestic <input type="checkbox"/> Livestock <input type="checkbox"/> Irrigation <input type="checkbox"/> Industrial <input type="checkbox"/> Other specify	<input type="checkbox"/> Commercial <input type="checkbox"/> Municipal <input type="checkbox"/> Test Hole <input type="checkbox"/> Cooling & Air Conditioning	<input type="checkbox"/> Not used <input type="checkbox"/> Dewatering <input checked="" type="checkbox"/> Monitoring	

Construction Record - Casing					Status of Well	
Inside Diameter (cm/in)	Open Hole OR Material (Galvanized, Fiberglass, Concrete, Plastic, Steel)	Wall Thickness (cm/in)	Depth (m/ft)		<input type="checkbox"/> Water Supply <input type="checkbox"/> Replacement Well <input type="checkbox"/> Test Hole <input type="checkbox"/> Recharge Well <input type="checkbox"/> Dewatering Well <input type="checkbox"/> Observation and/or Monitoring Hole <input type="checkbox"/> Alteration (Construction) <input type="checkbox"/> Abandoned,	
			From	To		
3"	Plastic	.25"	0	10'		
</						

Construction Record - Screen					<input type="checkbox"/> Insufficient Supply Abandoned, Poor Water Quality <input type="checkbox"/> Abandoned, other, specify <input type="checkbox"/> Other, specify
Outside Diameter (cm/in)	Material (Plastic, Galvanized, Steel)	Slot No.	Depth (m/ft) From To		
3.5"	Plastic	.010	10'	20'	

Water Details			Hole Diameter	
Water found at Depth (m/ft)	Kind of Water: <input type="checkbox"/> Fresh <input type="checkbox"/> Untested <input type="checkbox"/> Gas <input type="checkbox"/> Other specify		Depth (m/ft)	Diameter (cm/in)
			From To	
Water found at Depth (m/ft)	Kind of Water: <input type="checkbox"/> Fresh <input type="checkbox"/> Untested <input type="checkbox"/> Gas <input type="checkbox"/> Other specify		0 20'	5.5"
Water found at Depth (m/ft)	Kind of Water: <input type="checkbox"/> Fresh <input type="checkbox"/> Untested <input type="checkbox"/> Gas <input type="checkbox"/> Other specify			

Well Contractor and Well Technician Information
Business Name of Well Contractor: **Walker Drilling Ltd.** Well Contractor's Licence No.: **7201**
Business Address (Street Number/Name): **3409 25th St. S.** Municipality: **Uttara**
Province: **ON** Postal Code: **L0M1T0** Business E-mail Address:
Bus. Telephone No. (inc. area code): **705 424 3423** Name of Well Technician (Last Name, First Name): **BIGLOW, BRIAN**
Well Technician's Licence No.: **31818** Signature of Technician and/or Contractor (Date Submitted): **20100416**

Map of Well Location			
Please provide a map below following instructions on the back.			

Comments:

Well owner's information package delivered	Date Package Delivered	Ministry Use Only
<input type="checkbox"/> Yes <input type="checkbox"/> No	20100416	Audit No. 84151 MAY 21 2010



Well Tag No. for Master Well (Print Well Tag No.)

Cluster Well Information for Cluster Well Construction

Page 2 of 2

Property Owner's Information									
First Name		Last Name		Mailing Address (Street No./Name, RR)		Municipality			
Hydro One				483 Bay St.		Toronto			
provider									
ON		Postal Code		E-mail Address		Telephone No. (inc. area code)			
		M5G 2P5				4163455000			
Cluster Well Information									
Address of Well Location (Street Number/Name, RR)				Lot		Concession		Township	
172 Carleton Place								Ottawa	
City/Town/Village				Province		Postal Code		Unit Mode of Operation	
				Ontario				<input type="checkbox"/> Unaffiliated <input type="checkbox"/> Differentiated <input checked="" type="checkbox"/> Averaged	

[illegible]

Well Contractor and Well Technician Information									
Business Name of Well Contractor <i>Walker Drilling Ltd</i>					Business Address (Street Number/Name, R/R) <i>5409 25th St</i>				
Postal Code <i>L0M1T0</i>		Business Telephone No. (Inc. area code) <i>705 424 3423</i>			Well Contractor's Licence No. <i>7201</i>		Well Contractor's E-mail Address		
Name of Well Technician (First Name, Last Name) <i>BRIAN BIGELOW</i>					Well Technician's Licence No. <i>3188</i>		Date Submitted (YYYYMMDD) <i>200415</i>		
Signature of Technician <i>[Signature]</i>									
Municipality <i>Chgoia</i>					Province <i>ON</i>				
Date 1st Well in Cluster Constructed (YYYYMMDD) <i>2010/04/14</i>									
Date Last Well in Cluster Constructed (YYYYMMDD) <i>2010/04/16</i>									
Ministry Use Only CHAT-2-1-2010-1603									
Audit No. <i>6 01780</i>					Date Inspected (YYYYMMDD) <i>2010/04/15</i>				

199: (11/2006)

Library Copy



Well Record for Well Cluster - Part 3 of 3
Detailed Drawing of All Well Locations

Note: This Well Record for Well Cluster Part 3 - Detailed Drawing of all Well Locations, must be attached to Parts 1 and 2. The drawing must include all property boundaries, an arrow indicating the North direction, all named roads and sufficient measurements to locate all wells in the cluster in relation to fixed points. The drawing must show the location of each well and each well must be numbered on the drawing to match number used for that well on the Well Record for Well Cluster Parts 1 and 2. The well with the well tag must be clearly identified on the Drawing.
UTM coordinates should appear beside each well, if space permits. Additional comments on wells can be included on the drawing

Well Tag Number: # A140392

"Well Record for Well Cluster" Form Audit Number: # C21234

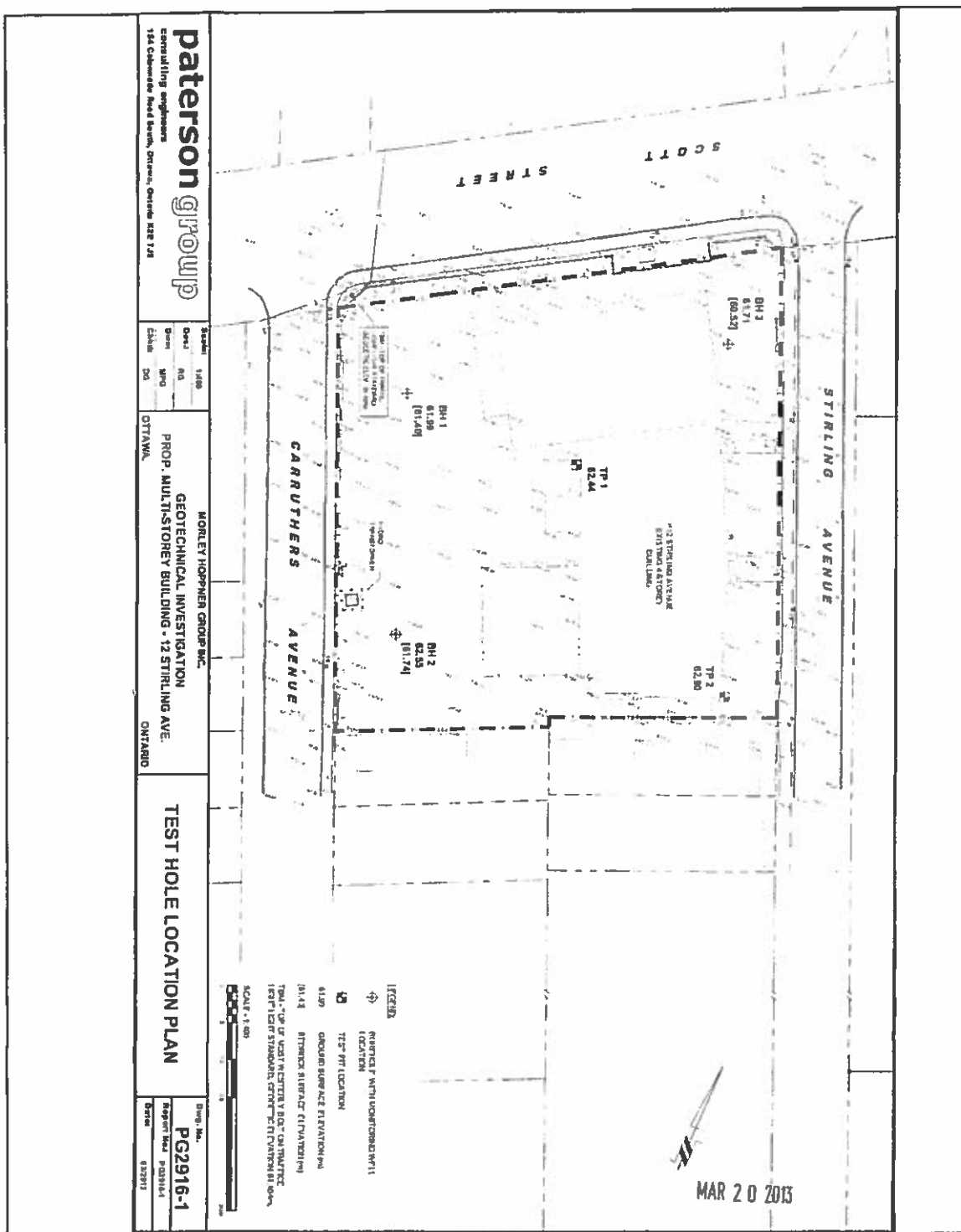



Library of Theologians

Well Record for Well Cluster - Part 1 of 3
(Only for Multiple Test Holes or Dewatering Wells)
Regulation 903 Ontario Water Resources Act

All measurements recorded in: ☒ Matrix ☐ Spectral

For more information on this book, visit www.mhhe.com.

Well Tag No. of Deepest Well: (Print Well Tag No.)
A140392
Well # on Drawing of Deepest Well: B43 TAGGED

WALL REPAIRS IN ALABAMA

Page 1 of 1

[illegible]

© 2011 Cengage Learning. All Rights Reserved. May not be copied, scanned, or duplicated, in whole or in part. WCN 02-200-203

Learning Objectives

295-2

Mandy Witteman

From: Public Information Services <publicinformationservices@tssa.org>
Sent: February 26, 2021 3:46 PM
To: Mandy Witteman
Subject: RE: Search records request (PE5194)

Follow Up Flag: Follow up
Flag Status: Flagged

Good afternoon,

Thank you for your request for confirmation of public information.

I have searched the below noted addresses and I have located the following record:

Inst Number	Context	Address	City	Province	Postal Code	Inststatusname	Segment1
10206095	FS Facility	1484 SCOTT ST	OTTAWA	ON	K1Y 2N4	EXPIRED	FS PROPANE

For a further search in our archives, or for copies of documents, please complete our release of public information form found at <https://www.tssa.org/en/about-tssa/release-of-public-information.aspx?mid=392> and email the completed form to publicinformationservices@tssa.org or through mail along with a fee of \$56.50 (including HST) per location. The fee is payable with credit card (Visa or MasterCard) or with a Cheque made payable to TSSA.

Although TSSA believes the information provided pursuant to your request is accurate, please note that TSSA does not warrant this information in any way whatsoever.

Thanks,



Sherees Thompson | Public Information Agent

Facilities
345 Carlingview Drive
Toronto, Ontario M9W 6N9
Tel: +1-416-734-3363 | Fax: +1-416-231-6183 | E-Mail: sthompson@tssa.org
www.tssa.org



From: Mandy Witteman <MWitteman@Patersongroup.ca>
Sent: February 26, 2021 1:14 PM
To: Public Information Services <publicinformationservices@tssa.org>
Subject: Search records request (PE5194)

[CAUTION]: This email originated outside the organisation.
Please do not click links or open attachments unless you recognise the source of this email and know the content is safe.

Good Afternoon,

Could you please complete a search of your records for **underground/aboveground storage tanks, historical spills or other incidents/infractions** for the following addresses in **Ottawa, ON**:

Hinchey Ave: 244, 248, 250

Pinehurst Ave: 55, 57, 59, 61, 63, 72

Scott St: 1484

Thank you

Cheers,

Mandy Witteman, B.Eng., M.A.Sc.

patersongroup

**solution oriented engineering
over 60 years servicing our clients**

154 Colonnade Road South

Ottawa, Ontario, K2E 7J5

Tel: (613) 226-7381 Ext. 339

Cell: (403) 921-1157

This electronic message and any attached documents are intended only for the named recipients. This communication from the Technical Standards and Safety Authority may contain information that is privileged, confidential or otherwise protected from disclosure and it must not be disclosed, copied, forwarded or distributed without authorization. If you have received this message in error, please notify the sender immediately and delete the original message.



File Number: D06-03-21-0040

March 26, 2021

Mandy Witteman
Paterson Group
154 Colonnade Road South

Sent via email [mwitteman@patersongroup.ca]

Dear Mr. Witteman,

Re: Information Request
61 Pinehurst Avenue, **Ottawa, Ontario** ("Subject Property")

Internal Department Circulation

The Planning, Infrastructure and Economic Development Department has the following information in response to your request for information regarding the Subject Property:

- No information was returned on the Subject Property from Departmental circulation.

Documents Provided:

Excel

The Excel Spread Sheet identifies HLUI area, point and line features within 250 metres of the Subject Property, as shown on the provided Map. Within 500 metres of the Subject Property, landfills and Environmental Risk Management Area (ERMA) are also identified if applicable.

Additional information may be obtained by contacting:

Ontario's Environmental Registry

The Environmental Registry found at <http://www.ebr.gov.on.ca/ERS-WEB-External/> contains "public notices" about environmental matters being proposed by all government ministries covered by the Environmental Bill of Rights. The public notices may contain information about proposed new laws, regulations, policies and programs or about proposals to change or eliminate existing ones. By using keys words i.e. name of proponent/owner and the address one can ascertain if there is any information on the proponent and address under the following categories: Ministry, keywords, notice types, Notice Status, Acts, Instruments and published date (all years).

The Ontario Land Registry Office

Registration of real property is recorded in the Ontario Land Registry Office through the Land Titles Act or the Registry Act. Documents relating to title and other agreements that may affect your property are available to the public for a fee. It is recommended that a property search at the Land Registry Office be included in any investigation as to the historic use of your property. The City of Ottawa cannot comment on any documents to which it is not a party.

Court House
161 Elgin Street 4th Floor
Ottawa ON K2P 2K1
Tel: (613) 239-1230
Fax: (613) 239-1422

Please note, as per the HLUI Disclaimer, that the information contained in the HLUI database has been compiled from publicly available records and other sources of information. The HLUI may contain erroneous information given that the records used as sources of information may be flawed. For instance, changes in municipal addresses over time may introduce error. Accordingly, all information from the HLUI database is provided on an “as is” basis with no representation or warranty by the City with respect to the information’s accuracy or exhaustiveness in responding to the request.

Furthermore, the HLUI database and the results of this search in no way confirm the presence or absence of contamination or pollution of any kind. This information is provided on the assumption that it will not be relied upon by any person for any purpose whatsoever. The City of Ottawa denies all liability to any persons attempting to rely on any information provided from the HLUI database.

Please note that in responding to your request, the City of Ottawa does not guarantee or comment on the environmental condition of the Subject Property. You may wish to contact the Ontario Ministry of Environment and Climate Change for additional information.

If you have any further questions or comments, please contact Rachel Young at HLUI@ottawa.ca

Sincerely,

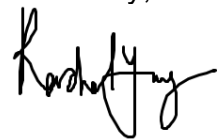
A handwritten signature in black ink, appearing to read 'Rachel Young', is written below the word 'Sincerely,'.

Rachel Young

Per:

Michael Boughton, MCIP, RPP

Senior Planner

Development Review East

Planning Services

Planning, Infrastructure and Economic Development Department

MB / RY

Enclosures.

cc: File no. D06-03-21-0040

OBJECTID	ACTIVITY_NAME	YEAR	ST_NUM2017	ST_NAME2017	ST_SUFFIX2017
5188	MOM PRINTING		300	PARKDALE	AVE
5208	SYNC TECH		1484	SCOTT	ST
5523	FED-CANADIAN NUCLEAR SAFETY COMMISSION		120	PARKDALE	AVE
5524	FED-INDUSTRY CANADA		120	PARKDALE	AVE
5525	FED-PUBLIC HEALTH		120	PARKDALE	AVE
7131	BEACH FOUNDRY LIMITED	1920-1956	35	HOLLAND	AVE
7139	HENDERSON FURNITURE REPAIR LIMITED	1980	196	FORWARD	AVE
7140	SHELL STATION	1990	1426	SCOTT	ST
7141	MR GAS	2001-2005	1426	SCOTT	ST
7142	NORM'S GOLDEN EAGLE SERVICE STATION	1970-1998	1426	SCOTT	ST
7263	OC TRANSP	1991-2017	1565	SCOTT	ST
7264	OTTAWA LIGHT RAIL TRANSIT CONSTRUCTORS	2016-2017	1565	SCOTT	ST
7265	P LESLIE & SON	1910-1922	1530	SCOTT	ST
7266	CAMPBELL MOTORS PAINT SHOP	1930-1994	1530	SCOTT	ST
7267	RENE GOULET CONSTRUCTIN LIMITED	1948-1956	1546	SCOTT	ST
7402	TOBIN-EVEREDY LIMITED	1901-1980	187	FORWARD	AVE
7650	HONEYWELL OFF-SITE MANAGEMENT - 3 HAMILTON AV	2017			
7731	AUTO GLASS ONTARIO	1998	255	PARKDALE	AVE
7732	GERVAIS MOTORS	1950-1970	255	PARKDALE	AVE
7924	PARKDALE MANUFACTURING CO LTD	1948	124	PARKDALE	AVE
7925	R MCCLELLAND	1948	110	PARKDALE	AVE
7943	M AND N AUTO CENTRE/LEONE'S SERVICE CENTRE LTD	1998	1480	SCOTT	ST
7944	ERNIE'S GARAGE	1948-1970	1480	SCOTT	ST
8078	MR GAS LTD	1997-1998	1426	SCOTT	ST
8094	LESLIE TINWARE COMPANY LTD	1920	1536	SCOTT	ST
8095	CAPITAL CITY	1994	1536	SCOTT	ST
8096	MCLAUGHLIN BROTHERS CONTRACTORS LTD	1948-1956	1544	SCOTT	ST
8232	E B EDDY FOREST PRODUCTS LTD	1998	1560	SCOTT	ST
8240	FRANK & SONS PAINTING & DECORATING LIMITED	2000-2005	184	FORWARD	AVE
8675	THE ENVELOPE HOUSE	2001	45	SPENCER	ST
8676	GRAPHIC DISPLAY CANADA	1994-2000	45	SPENCER	ST
8677	SALTER & REID ELECTRIC LIMITED	2001	250	PARKDALE	AVE
8678	FIXALL AUTO	2017	250	PARKDALE	AVE
8679	G K TOWING	2017	250	PARKDALE	AVE
8680	LEONE'S SERVICE CTR LTD	2017	250	PARKDALE	AVE
8681	M & N AUTO CTR	2017	250	PARKDALE	AVE
8682	SCINTREX TRACE CORP	2003-2016	300	PARKDALE	AVE
8683	INSTRUMENTS LIMITED	1948-1964	300	PARKDALE	AVE
8684	MOM PRINTING	1970-2003	300	PARKDALE	AVE
8704	DOMINION LOOSE LEAF CO LIMITED	1948-1965	312	PARKDALE	AVE
8782	SCAFFORLD - EASY REG'D	1912-1956	255	PARKDALE	AVE
8783	AUTO-RIVAL	1900-1998	255	PARKDALE	AVE
8792	STAN'S OUTBOARD LTD	1990	1484	SCOTT	ST
8793	ONTARIO AUTO GLASS & RADIATORS INC	2006-2012	1484	SCOTT	ST
8794	A-1 TOWING	2006-2012	1484	SCOTT	ST
8795	FOURNIER CLAIRE	2005	1484	SCOTT	ST
10532	FED-PUBLIC WORKS	2000-2012	120	PARKDALE	AVE
10533	TWIN PIN CO LIMITED	1929-1950	120	PARKDALE	AVE
10534	CAMECO-CANADIAN MINING & ENERGY CORPORATION	1994	120	PARKDALE	AVE
10535	GLAX PRODUCT LIMITED	1950	120	PARKDALE	AVE
10536	GOVERNMENT OF CANADA	1958-1999	120	PARKDALE	AVE
10537	JA CRONIER CO LIMITED	1948	120	PARKDALE	AVE
10557	ROMEO DUGAS	1912-1956	1	HAMILTON	AVE N
10561	AUTOTECH	2005-2017	1530	SCOTT	ST
10562	CARRIAGE HOUSE RESTORATION & ANTIQUES	2003	13	BULLMAN	ST
10627	OTTAWA ENGINEERING MACHINE SHOP	1960-1980	187	FORWARD	AVE
10628	RAY NEON SIGN CO LIMITED	1970-1971	187	FORWARD	AVE
10635	ROMEO'S GARAGE & BODY SHOP LIMITED	2001-2012	193	HINCHEY	AVE
10636	LAURIE'S BODY SHOP	1970	193	HINCHEY	AVE
10637	LAROCHE PK DUMP	1910-1920	89	STONEHURST	AVE
10642	ENTRO BUILDING SYSTEMS INC	1988-2001	284	HINCHEY	AVE
10646	COMET CLEANERS	1960-1980	275	PARKDALE	AVE
10647	P 2 AUTOMOTIVE INC	2005	72	PINEHURST	AVE
10648	SCOTT STREET GARAGE	1960-1980	72	PINEHURST	AVE
10649	LEGEND AUTOMOTIVE IMPORTS	2017	72	PINEHURST	AVE
10652	FIXALL AUTO	2001-2012	1480	SCOTT	ST
10653	RON'S GAS BAR	1912-1998	1480	SCOTT	ST
10654	LEONE'S GAS BAR & AUTO	2005	1480	SCOTT	ST
10666	HYDRO ONE NETWORKS INC	1980-2003	172	CARRUTHERS	AVE
10723	GED GENERAL CONTRACTING LIMITED	2001-2005	29	STIRLING	AVE
10742	J ROBINSON AND SON BRASS FOUNDRY	1920	1560	SCOTT	ST

OBJECTID	ACTIVITY_NAME	STORAGE TANKS	ST_NUM201 7	ST_NAME2017	ST_SUFFIX2 017
942	GASOLINE SERVICE STATION	UST	174	FORWARD	AVE
943	GASOLINE SERVICE STATION	UST	50	SCOTT	ST
1688	LEONES SERVICE CENTRE LTD	UST	50	SCOTT	ST
1689	LEONES SERVICE CENTRE LTD	UST	1480	SCOTT	ST
3931	H BISSONNETTE	UST	1480	SCOTT	ST
4463	HAMILTON BULLMAN BLDG	not specified	173	HINCHEY	AVE
4464	BREWER'S WAREHOUSES CO LTD	not specified	1	HAMILTON	AVE
5586	E GERVAIS SERVICE STATION	UST	1546	SCOTT	ST
5587	E GERVAIS SERVICE STATION	not specified	255	PARKDALE	AVE
5588	GERVAIS MOTORS	not specified	255	PARKDALE	AVE
5589	GERVAIS MOTORS	UST	255	PARKDALE	AVE
5590	GERVAIS MOTORS	UST	255	PARKDALE	AVE
5591	FRITZ'S GARAGE (F NEW) - SUN OIL CO	UST	255	PARKDALE	AVE
5592	E FOURNIER	UST	255	PARKDALE	AVE
5593	E FOURNIER	UST	1480	SCOTT	ST
5594	E FOURNIER	UST	1480	SCOTT	ST
5595	E FOURNIER	UST	1480	SCOTT	ST
5596	E FOURNIER	UST	1480	SCOTT	ST
5597	E FOURNIER	UST	1480	SCOTT	ST
5598	E FOURNIER	UST	1480	SCOTT	ST
5599	ERNIE'S GARAGE - MCCOLL-FRONTENAC OIL CO	UST	1480	SCOTT	ST
5600	ERNIE'S GARAGE - MCCOLL-FRONTENAC OIL CO	UST	1480	SCOTT	ST
5601	ERNIE'S GARAGE	UST	1480	SCOTT	ST
5602	ERNIE'S GARAGE	UST	1480	SCOTT	ST
5603	ERNIE'S GARAGE	UST	1480	SCOTT	ST
5619	GASOLINE BAR	UST	1480	SCOTT	ST
5620	GASOLINE BAR	UST	1426	SCOTT	ST
5621	GASOLINE BAR	UST	1426	SCOTT	ST
5622	GASOLINE BAR	UST	1426	SCOTT	ST
5623	GASOLINE BAR	UST	1426	SCOTT	ST
5624	R DOUGLAS - SERVICE STATION	UST	1426	SCOTT	ST
5625	R DOUGLAS - SERVICE STATION	not specified	1426	SCOTT	ST
5626	J R BRAZEAU	not specified	1426	SCOTT	ST
5627	SUPERTEST	UST	29	STIRLING	AVE
5642	A DORE & SON - CANADIAN OIL CO	not specified	29	STIRLING	AVE
5643	NATIONAL NEWS CO LTD	UST	187	FORWARD	AVE
7949	AMERICAN NEWS CO	UST	187	FORWARD	AVE
7950	A C MCNALLY	not specified	196	FORWARD	AVE
7951	A C MCNALLY	UST	196	FORWARD	AVE
8214	<Null>	UST	196	FORWARD	AVE
9229	1343362 ONTARIO INC	UST	<Null>	<Null>	<Null>
9230	1343362 ONTARIO INC	UST	1426	SCOTT	ST
9231	1343362 ONTARIO INC	UST	1426	SCOTT	ST
9232	LEONES SERVICE CENTRE LTD	UST	1426	SCOTT	ST
9834	LEONES SERVICE CENTRE LTD	UST	1480	SCOTT	ST
9835	LEONES SERVICE CENTRE LTD	UST	1480	SCOTT	ST



DATABASE REPORT

Project Property:	<i>PE5194 - 61 Pinehurst Avenue., Ottawa 61 Pinehurst Avenue Ottawa ON K1Y 1K5</i>
Project No:	<i>31952</i>
Report Type:	<i>Standard Report</i>
Order No:	<i>21022600026</i>
Requested by:	<i>Paterson Group Inc.</i>
Date Completed:	<i>March 3, 2021</i>

Table of Contents

Table of Contents.....	2
Executive Summary.....	3
Executive Summary: Report Summary.....	4
Executive Summary: Site Report Summary - Project Property.....	6
Executive Summary: Site Report Summary - Surrounding Properties.....	7
Executive Summary: Summary By Data Source.....	22
Map.....	42
Aerial.....	43
Topographic Map.....	44
Detail Report.....	45
Unplottable Summary.....	117
Unplottable Report.....	119
Appendix: Database Descriptions.....	133
Definitions.....	142

Notice: IMPORTANT LIMITATIONS and YOUR LIABILITY

Reliance on information in Report: This report DOES NOT replace a full Phase I Environmental Site Assessment but is solely intended to be used as a database review of environmental records.

License for use of information in Report: No page of this report can be used without this cover page, this notice and the project property identifier. The information in Report(s) may not be modified or re-sold.

Your Liability for misuse: Using this Service and/or its reports in a manner contrary to this Notice or your agreement will be in breach of copyright and contract and ERIS may obtain damages for such mis-use, including damages caused to third parties, and gives ERIS the right to terminate your account, rescind your license to any previous reports and to bar you from future use of the Service.

No warranty of Accuracy or Liability for ERIS: The information contained in this report has been produced by ERIS Information Limited Partnership ("ERIS") using various sources of information, including information provided by Federal and Provincial government departments. The report applies only to the address and up to the date specified on the cover of this report, and any alterations or deviation from this description will require a new report. This report and the data contained herein does not purport to be and does not constitute a guarantee of the accuracy of the information contained herein and does not constitute a legal opinion nor medical advice. Although ERIS has endeavored to present you with information that is accurate, ERIS disclaims, any and all liability for any errors, omissions, or inaccuracies in such information and data, whether attributable to inadvertence, negligence or otherwise, and for any consequences arising therefrom. Liability on the part of ERIS is limited to the monetary value paid for this report.

Trademark and Copyright: You may not use the ERIS trademarks or attribute any work to ERIS other than as outlined above. This Service and Report (s) are protected by copyright owned by ERIS Information Limited Partnership. Copyright in data used in the Service or Report(s) (the "Data") is owned by ERIS or its licensors. The Service, Report(s) and Data may not be copied or reproduced in whole or in any substantial part without prior written consent of ERIS.

Executive Summary

Property Information:

Project Property: PE5194 - 61 Pinehurst Avenue., Ottawa
61 Pinehurst Avenue Ottawa ON K1Y 1K5

Project No: 31952

Coordinates:

Latitude: 45.4049713
Longitude: -75.7302995
UTM Northing: 5,028,198.55
UTM Easting: 442,848.16
UTM Zone: 18T

Elevation: 200 FT
60.88 M

Order Information:

Order No: 21022600026
Date Requested: February 26, 2021
Requested by: Paterson Group Inc.
Report Type: Standard Report

Historical/Products:

Executive Summary: Report Summary

<i>Database</i>	<i>Name</i>	<i>Searched</i>	<i>Project Property</i>	<i>Within 0.25 km</i>	<i>Total</i>
AAGR	Abandoned Aggregate Inventory	Y	0	0	0
AGR	Aggregate Inventory	Y	0	0	0
AMIS	Abandoned Mine Information System	Y	0	0	0
ANDR	Anderson's Waste Disposal Sites	Y	0	0	0
AST	Aboveground Storage Tanks	Y	0	0	0
AUWR	Automobile Wrecking & Supplies	Y	0	0	0
BORE	Borehole	Y	0	2	2
CA	Certificates of Approval	Y	0	10	10
CDRY	Dry Cleaning Facilities	Y	0	0	0
CFOT	Commercial Fuel Oil Tanks	Y	0	0	0
CHEM	Chemical Manufacturers and Distributors	Y	0	0	0
CHM	Chemical Register	Y	0	0	0
CNG	Compressed Natural Gas Stations	Y	0	0	0
COAL	Inventory of Coal Gasification Plants and Coal Tar Sites	Y	0	0	0
CONV	Compliance and Convictions	Y	0	0	0
CPU	Certificates of Property Use	Y	0	0	0
DRL	Drill Hole Database	Y	0	0	0
DTNK	Delisted Fuel Tanks	Y	0	6	6
EASR	Environmental Activity and Sector Registry	Y	0	1	1
EBR	Environmental Registry	Y	0	1	1
ECA	Environmental Compliance Approval	Y	0	10	10
EEM	Environmental Effects Monitoring	Y	0	0	0
EHS	ERIS Historical Searches	Y	0	33	33
EIIS	Environmental Issues Inventory System	Y	0	0	0
EMHE	Emergency Management Historical Event	Y	0	0	0
EPAR	Environmental Penalty Annual Report	Y	0	0	0
EXP	List of Expired Fuels Safety Facilities	Y	0	6	6
FCON	Federal Convictions	Y	0	0	0
FCS	Contaminated Sites on Federal Land	Y	0	0	0
FOFT	Fisheries & Oceans Fuel Tanks	Y	0	0	0
FRST	Federal Identification Registry for Storage Tank Systems (FIRSTS)	Y	0	0	0
FST	Fuel Storage Tank	Y	0	6	6
FSTH	Fuel Storage Tank - Historic	Y	0	2	2
GEN	Ontario Regulation 347 Waste Generators Summary	Y	0	60	60
GHG	Greenhouse Gas Emissions from Large Facilities	Y	0	0	0
HINC	TSSA Historic Incidents	Y	0	0	0

Database	Name	Searched	Project Property	Within 0.25 km	Total
IAFT	Indian & Northern Affairs Fuel Tanks	Y	0	0	0
INC	Fuel Oil Spills and Leaks	Y	0	1	1
LIMO	Landfill Inventory Management Ontario	Y	0	0	0
MINE	Canadian Mine Locations	Y	0	0	0
MNR	Mineral Occurrences	Y	0	0	0
NATE	National Analysis of Trends in Emergencies System (NATES)	Y	0	0	0
NCPL	Non-Compliance Reports	Y	0	0	0
NDFT	National Defense & Canadian Forces Fuel Tanks	Y	0	0	0
NDSP	National Defense & Canadian Forces Spills	Y	0	0	0
NDWD	National Defence & Canadian Forces Waste Disposal Sites	Y	0	0	0
NEBI	National Energy Board Pipeline Incidents	Y	0	0	0
NEBP	National Energy Board Wells	Y	0	0	0
NEES	National Environmental Emergencies System (NEES)	Y	0	0	0
NPCB	National PCB Inventory	Y	0	0	0
NPRI	National Pollutant Release Inventory	Y	0	0	0
OGWE	Oil and Gas Wells	Y	0	0	0
OOGW	Ontario Oil and Gas Wells	Y	0	0	0
OPCB	Inventory of PCB Storage Sites	Y	0	0	0
ORD	Orders	Y	0	0	0
PAP	Canadian Pulp and Paper	Y	0	0	0
PCFT	Parks Canada Fuel Storage Tanks	Y	0	0	0
PES	Pesticide Register	Y	0	0	0
PINC	Pipeline Incidents	Y	0	1	1
PRT	Private and Retail Fuel Storage Tanks	Y	0	3	3
PTTW	Permit to Take Water	Y	0	0	0
REC	Ontario Regulation 347 Waste Receivers Summary	Y	0	0	0
RSC	Record of Site Condition	Y	0	0	0
RST	Retail Fuel Storage Tanks	Y	0	3	3
SCT	Scott's Manufacturing Directory	Y	0	12	12
SPL	Ontario Spills	Y	0	24	24
SRDS	Wastewater Discharger Registration Database	Y	0	0	0
TANK	Anderson's Storage Tanks	Y	0	0	0
TCFT	Transport Canada Fuel Storage Tanks	Y	0	0	0
VAR	Variances for Abandonment of Underground Storage Tanks	Y	0	0	0
WDS	Waste Disposal Sites - MOE CA Inventory	Y	0	0	0
WDSH	Waste Disposal Sites - MOE 1991 Historical Approval Inventory	Y	0	0	0
WWIS	Water Well Information System	Y	0	6	6
		Total:	0	187	187

Executive Summary: Site Report Summary - Project Property

<i>Map Key</i>	<i>DB</i>	<i>Company/Site Name</i>	<i>Address</i>	<i>Dir/Dist (m)</i>	<i>Elev diff (m)</i>	<i>Page Number</i>
--------------------	-----------	--------------------------	----------------	---------------------	--------------------------	------------------------

No records found in the selected databases for the project property.

Executive Summary: Site Report Summary - Surrounding Properties

Map Key	DB	Company/Site Name	Address	Dir/Dist (m)	Elev Diff (m)	Page Number
<u>1</u>	SPL	OLRT Constructors	1446 Scott Street Ottawa ON	W/36.8	-0.03	<u>45</u>
<u>2</u>	PRT	LEONES SERVICE CENTRE LTD	1480 SCOTT ST OTTAWA ON K1Y2N4	NE/40.9	0.00	<u>45</u>
<u>2</u>	FSTH	LEONES SERVICE CENTRE LTD	1480 SCOTT ST OTTAWA ON K1Y 2N4	NE/40.9	0.00	<u>45</u>
<u>2</u>	RST	LEONE'S SERVICE CENTRE LTD	1480 SCOTT ST OTTAWA ON K1Y 2N4	NE/40.9	0.00	<u>46</u>
<u>2</u>	FSTH	LEONES SERVICE CENTRE LTD	1480 SCOTT ST OTTAWA ON K1Y 2N4	NE/40.9	0.00	<u>46</u>
<u>2</u>	DTNK	M & N AUTO CENTRE LTD	1484 SCOTT ST OTTAWA ON	NE/40.9	0.00	<u>46</u>
<u>2</u>	GEN	CAROLE RAYMOND	1484A SCOTT ST., OTTAWA ON K1Y 2N4	NE/40.9	0.00	<u>47</u>
<u>2</u>	GEN	Leone's Service Centre Ltd.	1480 Scott St, ottawa ON	NE/40.9	0.00	<u>47</u>
<u>2</u>	RST	LEONE'S SERVICE CENTRE LTD	1480 SCOTT ST OTTAWA ON K1Y2N4	NE/40.9	0.00	<u>47</u>
<u>2</u>	GEN	Leone's Service Centre Ltd.	1480 Scott St, ottawa ON K1Y 2N4	NE/40.9	0.00	<u>48</u>
<u>3</u>	CA	OTTAWA CITY	PINEHURST AVE./SCOTT ST. OTTAWA ON	NW/46.2	-0.03	<u>48</u>
<u>4</u>	EXP	LEONES SERVICE CENTRE LTD	1480 SCOTT ST OTTAWA K1Y 2N4 ON CA ON	NE/50.0	0.00	<u>48</u>

Map Key	DB	Company/Site Name	Address	Dir/Dist (m)	Elev Diff (m)	Page Number
<u>4</u>	EXP	LEONES SERVICE CENTRE LTD	1480 SCOTT ST OTTAWA K1Y 2N4 ON CA ON	NE/50.0	0.00	<u>48</u>
<u>4</u>	EXP	LEONES SERVICE CENTRE LTD	1480 SCOTT ST OTTAWA K1Y 2N4 ON CA ON	NE/50.0	0.00	<u>49</u>
<u>4</u>	FST	LEONES SERVICE CENTRE LTD	1480 SCOTT ST OTTAWA K1Y 2N4 ON CA ON	NE/50.0	0.00	<u>49</u>
<u>4</u>	FST	LEONES SERVICE CENTRE LTD	1480 SCOTT ST OTTAWA K1Y 2N4 ON CA ON	NE/50.0	0.00	<u>50</u>
<u>4</u>	FST	LEONES SERVICE CENTRE LTD	1480 SCOTT ST OTTAWA K1Y 2N4 ON CA ON	NE/50.0	0.00	<u>50</u>
<u>5</u>	SPL	PRIVATE RESIDENCE	252 HENCHEY FURNACE OIL TANK OTTAWA CITY ON	E/50.7	0.00	<u>51</u>
<u>5</u>	EHS		250-252 Hinchey Avenue Ottawa ON K1Y 1L8	E/50.7	0.00	<u>51</u>
<u>5</u>	EHS		250-252 Hinchey Avenue Ottawa ON K1Y 1L8	E/50.7	0.00	<u>51</u>
<u>5</u>	EHS		250-252 Hinchey Avenue Ottawa ON K1Y 1L8	E/50.7	0.00	<u>52</u>
<u>5</u>	EHS		250-252 Hinchey Avenue Ottawa ON K1Y 1L8	E/50.7	0.00	<u>52</u>
<u>6</u>	SPL	PRIVATE OWNER	259 PARKDALE AVE. STORAGE TANK/BARREL OTTAWA CITY ON K1Y 1G1	WSW/67.9	1.00	<u>52</u>
<u>7</u>	SPL	PRIVATE RESIDENCE	RESIDENCE AT 50 PINEHURST OWNED BY MR. MCCARTHY (722-7298) FURNACE OIL TANK OTTAWA CITY ON K1Y 1K4	SSW/73.7	1.00	<u>52</u>

Map Key	DB	Company/Site Name	Address	Dir/Dist (m)	Elev Diff (m)	Page Number
<u>8</u>	CA	OTTAWA CITY	HINCHEY AVE./SCOTT ST. OTTAWA CITY ON	NNE/84.5	0.00	<u>53</u>
<u>8</u>	CA	R.M. OF OTTAWA-CARLETON	HINCHEY AVE./SCOTT ST. OTTAWA CITY ON	NNE/84.5	0.00	<u>53</u>
<u>8</u>	SPL	City of Ottawa	NW corner of Scott Street and Hinchey Ave Ottawa ON	NNE/84.5	0.00	<u>54</u>
<u>9</u>	CA	OTTAWA CITY - PARKDALE AVENUE	BULLMAN ST./PINEHURST ST. OTTAWA CITY ON	SSE/89.5	1.00	<u>54</u>
<u>9</u>	CA	OTTAWA CITY - HINCHEY STREET	BULLMAN ST./PINEHURST ST. OTTAWA CITY ON	SSE/89.5	1.00	<u>54</u>
<u>10</u>	WWIS		172 CARRUTHERS ST. ON Well ID: 7145161	ENE/91.9	0.00	<u>55</u>
<u>11</u>	GEN	Hydro One Networks Inc.	Hinchey TS 172 Carruthers Avenue Ottawa ON	ENE/101.3	0.00	<u>57</u>
<u>11</u>	GEN	Hydro One Networks Inc.	Hinchey Transformer Station 172 Carruthers Avenue Ottawa ON	ENE/101.3	0.00	<u>58</u>
<u>11</u>	GEN	Hydro One Networks Inc.	Hinchey Transformer Station 172 Carruthers Avenue Ottawa ON	ENE/101.3	0.00	<u>58</u>
<u>11</u>	GEN	Hydro One Networks Inc.	Hinchey Transformer Station 172 Carruthers Avenue Ottawa ON	ENE/101.3	0.00	<u>59</u>
<u>11</u>	GEN	Hydro One Networks Inc.	Hinchey Transformer Station 172 Carruthers Avenue Ottawa ON	ENE/101.3	0.00	<u>59</u>
<u>11</u>	GEN	Hydro One Networks Inc.	Hinchey Transformer Station 172 Carruthers Avenue Ottawa ON	ENE/101.3	0.00	<u>60</u>
<u>11</u>	EBR	Hydro One Networks Inc.	172 Carruthers Street Ottawa K1Y 1N7 CITY OF OTTAWA ON	ENE/101.3	0.00	<u>60</u>

<i>Map Key</i>	<i>DB</i>	<i>Company/Site Name</i>	<i>Address</i>	<i>Dir/Dist (m)</i>	<i>Elev Diff (m)</i>	<i>Page Number</i>
11	ECA	Hydro One Networks Inc.	172 Carruthers St Ottawa ON K1Y1N7	ENE/101.3	0.00	60
11	ECA	Hydro One Networks Inc.	172 Carruthers St Ottawa ON M5G 2P5	ENE/101.3	0.00	61
11	GEN	Hydro One Networks Inc.	Hinchey Transformer Station 172 Carruthers Avenue Ottawa ON K1Y 1N7	ENE/101.3	0.00	61
11	GEN	Hydro One Networks Inc.	Hinchey Transformer Station 172 Carruthers Avenue Ottawa ON K1Y 1N7	ENE/101.3	0.00	62
11	GEN	Hydro One Networks Inc.	Hinchey Transformer Station 172 Carruthers Avenue Ottawa ON K1Y 1N7	ENE/101.3	0.00	62
11	GEN	Hydro One Networks Inc.	Hinchey Transformer Station 172 Carruthers Avenue Ottawa ON K1Y 1N7	ENE/101.3	0.00	62
11	GEN	Hydro One Networks Inc.	Hinchey Transformer Station 172 Carruthers Avenue Ottawa ON K1Y 1N7	ENE/101.3	0.00	63
12	SPL		Scott Street and Parkdale Avenue Ottawa ON	W/106.3	1.00	63
13	BORE		ON	W/108.3	1.00	64
14	WWIS		ON Well ID: 7242495	ENE/110.7	0.00	65
15	EHS		178 Carruthers Ave Ottawa ON K1Y1N7	ENE/114.8	0.00	65
16	EHS		268-272 Parkdale Avenue Ottawa, ON ON K1Y 1E9	SW/116.9	1.00	66

Map Key	DB	Company/Site Name	Address	Dir/Dist (m)	Elev Diff (m)	Page Number
<u>17</u>	EHS		261A Hinchey Avenue Ottawa ON K1Y 1L9	ESE/117.5	0.00	<u>66</u>
<u>18</u>	WWIS		ON Well ID: 7211100	NE/117.6	0.00	<u>66</u>
<u>19</u>	SPL	PRIVATE OWNER	188 CARRUTHERS STREET STORAGE TANK/BARREL OTTAWA CITY ON K1Y 1N7	E/118.8	0.00	<u>67</u>
<u>20</u>	SCT	ENTRO BUILDING SYSTEMS INC.	286 HINCHEY AVE OTTAWA ON K1Y 1M2	SE/129.3	1.00	<u>67</u>
<u>21</u>	ECA	Patrick John Mills	284 Hinchey Ave 286 Hinchey Avenue Ottawa ON K1Y 1M2	SE/132.4	1.00	<u>68</u>
<u>22</u>	WWIS		ON Well ID: 7198961	ENE/143.1	-0.05	<u>68</u>
<u>23</u>	EHS		187 Forward Avenue Ottawa ON K1Y 1L2	NNW/144.9	0.00	<u>69</u>
<u>24</u>	SPL	OC Transit (City of Ottawa) <UNOFFICIAL>	1611 Scott St.<UNOFFICIAL> Ottawa ON	W/158.7	1.00	<u>69</u>
<u>24</u>	CA	City of Ottawa	1611 Scott Street Ottawa ON	W/158.7	1.00	<u>69</u>
<u>24</u>	ECA	SNC-Lavalin Constructors (Pacific) Inc., Dragados Canada, Inc. and EllisDon	Corporation operating as OLRT Constructors 1611 Scott St Ottawa ON K1Z 1G3	W/158.7	1.00	<u>70</u>
<u>24</u>	EASR	SNC Lavalin Constructors (Pacific) Inc.; Dragados-Canada, Inc.; EllisDon	Corporation 1611 Scott ST Ottawa ON K1Y 4W2	W/158.7	1.00	<u>70</u>
<u>24</u>	ECA	City of Ottawa	1611 Scott St Ottawa ON K2G 6J8	W/158.7	1.00	<u>70</u>
<u>24</u>	GEN	OLRT Constructors/Dragados/EllisDon Corp	1611 Scott Street - Tunney's Pasture Station Ottawa ON K1Y 2N5	W/158.7	1.00	<u>70</u>

Map Key	DB	Company/Site Name	Address	Dir/Dist (m)	Elev Diff (m)	Page Number
<u>24</u>	GEN	OC Transpo	1611 Scott Street Ottawa ON K1Y 4W2	W/158.7	1.00	<u>71</u>
<u>24</u>	GEN	OLRT Constructors/Dragados/EllisDon Corp	1611 Scott Street - Tunney's Pasture Station Ottawa ON K1Y 2N5	W/158.7	1.00	<u>71</u>
<u>24</u>	SPL		1611 Scott St Ottawa ON	W/158.7	1.00	<u>72</u>
<u>25</u>	SPL	PRIVATE RESIDENCE	20 PINEHURST AVE. FURNACE OIL TANK OTTAWA CITY ON K1Y 1K3	SSE/159.0	1.00	<u>72</u>
<u>26</u>	GEN	ARISTOTEC GENERATOR SERVICES INC	13A BULLMAN ST. OTTAWA ON K1Y 2S2	WSW/161.1	1.00	<u>72</u>
<u>26</u>	GEN	ARISTOTEC (OUT OF BUSINESS)	13A BULLMAN ST. OTTAWA ON K1Y 2S2	WSW/161.1	1.00	<u>73</u>
<u>26</u>	GEN	ARISTOTEC (OUT OF BUSINESS) 03-269	13A BULLMAN ST. OTTAWA ON K1Y 2S2	WSW/161.1	1.00	<u>73</u>
<u>26</u>	GEN	CARRIAGE HOUSE RESTORATION & ANTIQUES	13A BULLMAN OTTAWA ON K1Y 2S2	WSW/161.1	1.00	<u>73</u>
<u>26</u>	GEN	2021694	13 bullman street ottawa ON K1Y 2S2	WSW/161.1	1.00	<u>74</u>
<u>26</u>	GEN	2021694	13 bullman street ottawa ON K1Y 2S2	WSW/161.1	1.00	<u>74</u>
<u>27</u>	GEN	CAPITAL CITY RUSTPROOFING LIMITED	1536 SCOTT STREET OTTAWA ON K1Y 2N5	WSW/161.4	1.00	<u>74</u>
<u>27</u>	GEN	CAPITAL CITY (OUT OF BUSINESS) 08-793	1536 SCOTT STREET OTTAWA ON K1Y 2N5	WSW/161.4	1.00	<u>74</u>
<u>28</u>	EHS		12 Stirling Ottawa ON	ENE/169.7	-1.00	<u>75</u>

<i>Map Key</i>	<i>DB</i>	<i>Company/Site Name</i>	<i>Address</i>	<i>Dir/Dist (m)</i>	<i>Elev Diff (m)</i>	<i>Page Number</i>
29	EHS		142 Carruthers Ave Ottawa ON K1Y1N5	NE/171.2	-1.00	75
30	SPL		175 Carruthers Ave, Ottawa Ottawa ON	ENE/173.9	-0.80	75
31	SCT	M O M PRINTING	300 PARKDALE AVE OTTAWA ON K1Y 1G2	SSW/178.5	2.00	76
31	SCT	ST-JOSEPH M.O.M. PRINTING	300 Parkdale Ave Ottawa ON K1Y 1G2	SSW/178.5	2.00	76
31	GEN	M.O.M. PRINTING	300 PARKDALE AVENUE OTTAWA ON K1Y 1G2	SSW/178.5	2.00	76
31	GEN	M.O.M. PRINTING	300 PARKDALE AVENUE OTTAWA ON K1Y 1G2	SSW/178.5	2.00	77
31	GEN	M.O.M. PRINTING 25-205	300 PARKDALE AVENUE OTTAWA ON K1Y 1G2	SSW/178.5	2.00	77
31	GEN	M.O.M. PRINTING	300 Parkdale Ave Ottawa ON K1Y 1G2	SSW/178.5	2.00	77
31	GEN	Scintrex Trace Crop.	300 Parkdale Ave. Ottawa ON K1Y 1G2	SSW/178.5	2.00	78
31	SCT	Scintrex Trace Corp.	300 Parkdale Ave Ottawa ON K1Y 1G2	SSW/178.5	2.00	78
31	EHS		300 Parkdale Avenue Ottawa ON K1Y 1G2	SSW/178.5	2.00	79
31	GEN	Scintrex Trace Crop.	300 Parkdale Ave. Ottawa ON K1Y 1G2	SSW/178.5	2.00	79
31	GEN	Scintrex Trace Crop.	300 Parkdale Ave. Ottawa ON K1Y 1G2	SSW/178.5	2.00	79

Map Key	DB	Company/Site Name	Address	Dir/Dist (m)	Elev Diff (m)	Page Number
<u>31</u>	GEN	Scintrex Trace Corp.	300 Parkdale Ave. Ottawa ON K1Y 1G2	SSW/178.5	2.00	<u>80</u>
<u>31</u>	GEN	Scintrex Trace Corp.	300 Parkdale Ave. Ottawa ON K1Y 1G2	SSW/178.5	2.00	<u>80</u>
<u>31</u>	GEN	Scintrex Trace Corp.	300 Parkdale Ave. Ottawa ON K1Y 1G2	SSW/178.5	2.00	<u>81</u>
<u>31</u>	GEN	Scintrex Trace Corp.	300 Parkdale Ave. Ottawa ON K1Y 1G2	SSW/178.5	2.00	<u>81</u>
<u>31</u>	GEN	Scintrex Trace Corp.	300 Parkdale Ave. Ottawa ON K1Y 1G2	SSW/178.5	2.00	<u>81</u>
<u>31</u>	GEN	Scintrex Trace Corp.	300 Parkdale Ave. Ottawa ON K1Y 1G2	SSW/178.5	2.00	<u>82</u>
<u>32</u>	SPL	PRIVATE RESIDENCE	215 CARRUTHERS AVE FURNACE OIL TANK OTTAWA CITY ON K1Y 1N6	E/185.4	0.00	<u>83</u>
<u>33</u>	CA	City of Ottawa	Hamilton Avenue and Bullman Street Ottawa ON	SW/188.3	1.31	<u>83</u>
<u>33</u>	ECA	City of Ottawa	Hamilton Avenue and Bullman Street Ottawa ON K2G 6J8	SW/188.3	1.31	<u>84</u>
<u>34</u>	EHS		192 Forward Ave Ottawa ON K1Y1E8	NW/191.5	0.00	<u>84</u>
<u>35</u>	EHS		1 Hamilton Avenue North ottawa ON K1Y 1B5	SW/192.2	2.00	<u>84</u>
<u>35</u>	GEN	ONTARIO PETROLEUM PUMP	1 HAMILTON AVE N OTTAWA ON K1Y 1B5	SW/192.2	2.00	<u>84</u>
<u>36</u>	EHS		12 Stirling Ave Ottawa ON K1Y 1P8	ENE/195.0	-1.00	<u>85</u>

<i>Map Key</i>	<i>DB</i>	<i>Company/Site Name</i>	<i>Address</i>	<i>Dir/Dist (m)</i>	<i>Elev Diff (m)</i>	<i>Page Number</i>
37	SPL	CONTRACTOR	66 LADOUCEUR, AT THE CORNER OF STERLING (N.O.S.) OTTAWA CITY ON K1Y 2T6	E/199.7	0.00	85
38	ECA	City of Ottawa	1565 Scott St Ottawa ON K2G 6J8	WSW/199.8	1.00	85
38	SPL		1565 Scott Street Ottawa ON	WSW/199.8	1.00	86
39	EHS		228 Carruthers Ave Ottawa ON K1Y 1N9	ESE/199.9	0.00	86
39	EHS		228 Carruthers Ave Ottawa ON K1Y 1N9	ESE/199.9	0.00	86
39	EHS		228 Carruthers Ave Ottawa ON K1Y 1N9	ESE/199.9	0.00	86
40	SPL	Enbridge Gas Distribution Inc.	305 Hinchey Ave. Ottawa ON	ESE/201.7	1.00	87
40	PINC	TSSA INCIDENTS	305 HINCHEY AVE,,OTTAWA,ON,K1Y 1L7,CA ON	ESE/201.7	1.00	87
41	EHS		1560 Scott Street Ottawa ON K1Y 2N5	WSW/204.4	1.00	88
41	EHS		1560 Scott Street Ottawa ON K1Y 2N5	WSW/204.4	1.00	88
41	EHS		1560 Scott Street Ottawa ON K1Y 2N5	WSW/204.4	1.00	88
42	EHS		312 Parkdale Avenue Ottawa ON K1Y 4X9	SSW/207.5	2.00	88
42	EHS		312 Parkdale Avenue Ottawa ON K1Y 4X9	SSW/207.5	2.00	89

Map Key	DB	Company/Site Name	Address	Dir/Dist (m)	Elev Diff (m)	Page Number
<u>43</u>	SPL	PRIVATE RESIDENCE	185 HINCHEY AVE. FURNACE OIL TANK OTTAWA CITY ON K1Y 1L6	N/209.5	-1.00	<u>89</u>
<u>43</u>	SPL	PRIVATE RESIDENCE	185 HINCHEY FURNACE OIL TANK OTTAWA CITY ON K1Y 1L6	N/209.5	-1.00	<u>89</u>
<u>44</u>	GEN	FRANK & SONS PAINTING & DECORATING LTD.	184 FORWARD AVENUE OTTAWA ON K1Y 1L2	NW/209.7	0.00	<u>90</u>
<u>44</u>	GEN	FRANK & SONS PAINTING & DECORATING LTD.	184 FORWARD AVENUE OTTAWA ON K1Y 1L2	NW/209.7	0.00	<u>90</u>
<u>44</u>	GEN	FRANK & SONS PAINTING & DECORATING LTD.	184 FORWARD AVENUE OTTAWA ON K1Y 1L2	NW/209.7	0.00	<u>90</u>
<u>45</u>	SPL	O.C. TRANSP	SCOTT & STERLING STREETS IN CB. MOTOR VEHICLE (OPERATING FLUID) OTTAWA CITY ON	ENE/211.2	-1.00	<u>91</u>
<u>45</u>	SPL		North Side of Scott St at Sterling Ave Ottawa ON	ENE/211.2	-1.00	<u>91</u>
<u>46</u>	EHS		1546 Scott Street Ottawa ON K1Y 4S8	WSW/216.0	1.00	<u>92</u>
<u>46</u>	EHS		1546 Scott Street Ottawa ON K1Y 4S8	WSW/216.0	1.00	<u>92</u>
<u>46</u>	EHS		1546 Scott Street Ottawa ON K1Y 4S8	WSW/216.0	1.00	<u>92</u>
<u>46</u>	EHS		1546 Scott Street Ottawa ON K1Y 4S8	WSW/216.0	1.00	<u>92</u>
<u>46</u>	EHS		1546 Scott Street Ottawa ON K1Y 4S8	WSW/216.0	1.00	<u>92</u>
<u>46</u>	EHS		1546 Scott Street Ottawa ON K1Y 4S8	WSW/216.0	1.00	<u>93</u>

Map Key	DB	Company/Site Name	Address	Dir/Dist (m)	Elev Diff (m)	Page Number
<u>47</u>	SPL	PRIVATE RESIDENCE	129 CARRUTHER ST. STORAGE TANK/BARREL OTTAWA CITY ON K1Y 1N4	NNE/217.7	-1.00	<u>93</u>
<u>48</u>	PRT	MR GAS LIMITED ATTN LILIANNE LEVAC	1426 SCOTT ST OTTAWA ON K1Y2N3	ENE/228.7	-1.00	<u>93</u>
<u>48</u>	PRT		1426 SCOTT ST. OTTAWA ON	ENE/228.7	-1.00	<u>93</u>
<u>48</u>	RST	MR GAS	1426 SCOTT ST OTTAWA ON K1Y 2N3	ENE/228.7	-1.00	<u>94</u>
<u>48</u>	EHS		1426 Scott Street Ottawa ON K1Y 2N3	ENE/228.7	-1.00	<u>94</u>
<u>48</u>	DTNK	MR GAS LIMITED **	1426 SCOTT ST OTTAWA ON	ENE/228.7	-1.00	<u>94</u>
<u>48</u>	DTNK	1343362 ONTARIO INC O/A GAS STATION	1426 SCOTT ST OTTAWA ON K1Y 2N3	ENE/228.7	-1.00	<u>94</u>
<u>48</u>	DTNK	1343362 ONTARIO INC O/A GAS STATION	1426 SCOTT ST OTTAWA ON	ENE/228.7	-1.00	<u>95</u>
<u>48</u>	DTNK	1343362 ONTARIO INC O/A GAS STATION	1426 SCOTT ST OTTAWA ON	ENE/228.7	-1.00	<u>95</u>
<u>48</u>	DTNK	1343362 ONTARIO INC O/A GAS STATION	1426 SCOTT ST OTTAWA ON	ENE/228.7	-1.00	<u>95</u>
<u>48</u>	EXP	1343362 ONTARIO INC O/A GAS STATION	1426 SCOTT ST OTTAWA K1Y 2N3 ON CA ON	ENE/228.7	-1.00	<u>96</u>
<u>48</u>	EXP	1343362 ONTARIO INC O/A GAS STATION	1426 SCOTT ST OTTAWA K1Y 2N3 ON CA ON	ENE/228.7	-1.00	<u>96</u>
<u>48</u>	EXP	1343362 ONTARIO INC O/A GAS STATION	1426 SCOTT ST OTTAWA K1Y 2N3 ON CA	ENE/228.7	-1.00	<u>96</u>

Map Key	DB	Company/Site Name	Address	Dir/Dist (m)	Elev Diff (m)	Page Number
			ON			
<u>48</u>	FST	1343362 ONTARIO INC O/A GAS STATION	1426 SCOTT ST OTTAWA K1Y 2N3 ON CA ON	ENE/228.7	-1.00	<u>97</u>
<u>48</u>	FST	1343362 ONTARIO INC O/A GAS STATION	1426 SCOTT ST OTTAWA K1Y 2N3 ON CA ON	ENE/228.7	-1.00	<u>97</u>
<u>48</u>	FST	1343362 ONTARIO INC O/A GAS STATION	1426 SCOTT ST OTTAWA K1Y 2N3 ON CA ON	ENE/228.7	-1.00	<u>98</u>
<u>49</u>	EHS		323 Parkdall Ave Ottawa ON	S/231.9	2.00	<u>98</u>
<u>50</u>	SPL		100 Tunney's Pasture Driveway Ottawa ON	W/232.5	1.00	<u>98</u>
<u>51</u>	EHS		238 Carruthers Avenue Ottawa ON K1Y 1N9	ESE/232.7	1.03	<u>99</u>
<u>52</u>	CA	City of Ottawa	Stirling Avenue and Ladouceur Avenue Ottawa ON	E/233.8	0.00	<u>99</u>
<u>52</u>	ECA	City of Ottawa	Stirling Avenue and Ladouceur Avenue Ottawa ON K1P 1J1	E/233.8	0.00	<u>99</u>
<u>52</u>	ECA	City of Ottawa	Stirling Avenue and Ladouceur Avenue Ottawa ON K1P 1J1	E/233.8	0.00	<u>100</u>
<u>53</u>	CA	R.M. OF OTTAWA-CARLETON	PINEHURST AVE./OXFORD ST. OTTAWA ON	SSE/239.6	1.00	<u>100</u>
<u>54</u>	SCT	Domtar Inc.	1600 Scott St Ottawa ON K1Y 4N7	WSW/240.3	1.00	<u>100</u>
<u>54</u>	SCT	E.B. EDDY FOREST PRODUCTS LTD.	1600 SCOTT ST FLOOR 7 OTTAWA ON K1Y 4N7	WSW/240.3	1.00	<u>101</u>

Map Key	DB	Company/Site Name	Address	Dir/Dist (m)	Elev Diff (m)	Page Number
<u>54</u>	GEN	Colonnade Development Inc.	1600 Scott St Ottawa ON	WSW/240.3	1.00	<u>101</u>
<u>55</u>	WWIS		ON Well ID: 7122598	SSW/240.3	2.00	<u>101</u>
<u>56</u>	GEN	PHARMA PLUS DRUGS LTD	1620 SCOTT STREET UNIT 29 OTTAWA ON K1Y 4S7	WSW/240.4	1.00	<u>102</u>
<u>56</u>	GEN	PHARMA PLUS DRUGS LTD. 31-660	1620 SCOTT STREET, UNIT 29, OTTAWA C/O 5935 AIRPORT ROAD STE. 500 MISSISSAUGA ON K1Y 4S7	WSW/240.4	1.00	<u>102</u>
<u>56</u>	GEN	PHARMA PLUS DRUGS LTD.	1620 SCOTT STREET UNIT 29 OTTAWA ON K1Y 4S7	WSW/240.4	1.00	<u>103</u>
<u>56</u>	GEN	PHARMA PLUS DRUGS LTD.	1620 SCOTT STREET, UNIT 29 OTTAWA ON K1Y 4S7	WSW/240.4	1.00	<u>103</u>
<u>56</u>	EHS		1620 Scott Street Ottawa ON K1Y 4S7	WSW/240.4	1.00	<u>103</u>
<u>56</u>	GEN	Holland Cross Dental Centre	20-1620 Scott Street Ottawa ON K1Y4S7	WSW/240.4	1.00	<u>104</u>
<u>56</u>	GEN	Rexall Pharmacy Group Ltd.	1620 Scott Street, Unit 29 Ottawa ON K1Y 4S7	WSW/240.4	1.00	<u>104</u>
<u>56</u>	GEN	Pharma Plus Drugmarts Ltd	1620 Scott Street, Unit 29 Ottawa ON K1Y 4S7	WSW/240.4	1.00	<u>104</u>
<u>56</u>	GEN	Holland Cross Dental Centre	20-1620 Scott Street Ottawa ON K1Y4S7	WSW/240.4	1.00	<u>105</u>
<u>56</u>	GEN	Holland Cross Dental Centre	20-1620 Scott Street Ottawa ON K1Y4S7	WSW/240.4	1.00	<u>105</u>
<u>56</u>	GEN	Pharma Plus Drugmarts Ltd	1620 Scott Street, Unit 29 Ottawa ON K1Y 4S7	WSW/240.4	1.00	<u>105</u>

Map Key	DB	Company/Site Name	Address	Dir/Dist (m)	Elev Diff (m)	Page Number
<u>56</u>	GEN	Rexall Pharmacy Group Ltd.	1620 Scott Street, Unit 29 Ottawa ON K1Y 4S7	WSW/240.4	1.00	<u>105</u>
<u>56</u>	GEN	Holland Cross Dental Centre	20-1620 Scott Street Ottawa ON K1Y4S7	WSW/240.4	1.00	<u>106</u>
<u>56</u>	GEN	Rexall Pharmacy Group Ltd.	1620 Scott Street, Unit 29 Ottawa ON K1Y 4S7	WSW/240.4	1.00	<u>106</u>
<u>56</u>	GEN	Holland Cross Dental Centre	20-1620 Scott Street Ottawa ON K1Y4S7	WSW/240.4	1.00	<u>106</u>
<u>57</u>	SCT	GRAPHIC DISPLAY CANADA	45 SPENCER ST OTTAWA ON K1Y 2P5	S/240.5	2.00	<u>107</u>
<u>57</u>	SCT	FUJI GRAPHIC SYSTEMS CANADA	45 SPENCER ST OTTAWA ON K1Y 2P5	S/240.5	2.00	<u>107</u>
<u>57</u>	SCT	THE ENVELOPE HOUSE	45 SPENCER ST OTTAWA ON K1Y 2P5	S/240.5	2.00	<u>107</u>
<u>57</u>	SCT	GRAPHIC DISPLAY CANADA	45 SPENCER ST OTTAWA ON K1Y 2P5	S/240.5	2.00	<u>108</u>
<u>57</u>	SCT	Graphic Display Canada - A St- Joseph Corporation Company	45 Spencer St Ottawa ON K1Y 2P5	S/240.5	2.00	<u>108</u>
<u>57</u>	GEN	GRAPHIC DISPLAY CANADA	DIVISION OF M.O.M. PRINTING LTD. 45 SPENCER STREET OTTAWA ON K1Y 2P5	S/240.5	2.00	<u>108</u>
<u>57</u>	GEN	GRAPHIC DISPLAY CANADA 18-125	DIVISION OF M.O.M. PRINTING LTD. 45 SPENCER STREET OTTAWA ON K1Y 2P5	S/240.5	2.00	<u>108</u>
<u>57</u>	GEN	GRAPHIC DISPLAY CANADA	M.O.M. PRINTING LIMITED, A DIVISION OF 45 SPENCER STREET OTTAWA ON K1Y 2P5	S/240.5	2.00	<u>109</u>
<u>57</u>	SCT	Canadian Criminal Justice Assn	320 Parkdale Ave Suite 101 Ottawa ON K1Y 4X9	S/240.5	2.00	<u>109</u>

Map Key	DB	Company/Site Name	Address	Dir/Dist (m)	Elev Diff (m)	Page Number
<u>57</u>	SPL		320 Parkdale Ave Ottawa ON	S/240.5	2.00	<u>109</u>
<u>57</u>	INC		320 PARKDALE AVE, OTTAWA ON	S/240.5	2.00	<u>110</u>
<u>58</u>	EHS		92 Stonehurst Ave Ottawa ON K1Y 1R5	NE/242.4	-1.00	<u>110</u>
<u>59</u>	WWIS		3 HAMILTON AVE NORTH ON <i>Well ID: 7041977</i>	S/242.8	1.00	<u>111</u>
<u>60</u>	CA	OTTAWA CITY - PARKDALE AVE./SPENCER ST.	OXFORD ST./HINCHEY ST. OTTAWA CITY ON	SE/247.8	1.00	<u>113</u>
<u>61</u>	BORE		ON	W/248.6	1.00	<u>113</u>
<u>62</u>	SPL	PRIVATE RESIDENCE	65 STERLING AVE. FURNACE OIL TANK OTTAWA CITY ON	E/249.5	0.03	<u>114</u>
<u>62</u>	SPL	PRIVATE RESIDENCE	65 STIRLING AVE MOTOR VEHICLE (OPERATING FLUID) OTTAWA CITY ON K1Y 1P9	E/249.5	0.03	<u>115</u>
<u>63</u>	ECA	City of Ottawa	Forward Avenue, Lyndale Avenue and Hinchey Avenue Ottawa ON K1N 5A1	NW/249.6	0.00	<u>115</u>

Executive Summary: Summary By Data Source

BORE - Borehole

A search of the BORE database, dated 1875-Jul 2018 has found that there are 2 BORE site(s) within approximately 0.25 kilometers of the project property.

<u>Equal/Higher Elevation</u>	<u>Address</u>	<u>Direction</u>	<u>Distance (m)</u>	<u>Map Key</u>
	ON	W	108.31	<u>13</u>
	ON	W	248.58	<u>61</u>

CA - Certificates of Approval

A search of the CA database, dated 1985-Oct 30, 2011* has found that there are 10 CA site(s) within approximately 0.25 kilometers of the project property.

<u>Equal/Higher Elevation</u>	<u>Address</u>	<u>Direction</u>	<u>Distance (m)</u>	<u>Map Key</u>
OTTAWA CITY	HINCHEY AVE./SCOTT ST. OTTAWA CITY ON	NNE	84.47	<u>8</u>
R.M. OF OTTAWA-CARLETON	HINCHEY AVE./SCOTT ST. OTTAWA CITY ON	NNE	84.47	<u>8</u>
OTTAWA CITY - PARKDALE AVENUE	BULLMAN ST./PINEHURST ST. OTTAWA CITY ON	SSE	89.48	<u>9</u>
OTTAWA CITY - HINCHEY STREET	BULLMAN ST./PINEHURST ST. OTTAWA CITY ON	SSE	89.48	<u>9</u>
City of Ottawa	1611 Scott Street Ottawa ON	W	158.69	<u>24</u>
City of Ottawa	Hamilton Avenue and Bullman Street Ottawa ON	SW	188.30	<u>33</u>

<u>Equal/Higher Elevation</u>	<u>Address</u>	<u>Direction</u>	<u>Distance (m)</u>	<u>Map Key</u>
City of Ottawa	Stirling Avenue and Ladouceur Avenue Ottawa ON	E	233.80	52
R.M. OF OTTAWA-CARLETON	PINEHURST AVE./OXFORD ST. OTTAWA ON	SSE	239.64	53
OTTAWA CITY - PARKDALE AVE. /SPENCER ST.	OXFORD ST./HINCHEY ST. OTTAWA CITY ON	SE	247.79	60
<u>Lower Elevation</u>	<u>Address</u>	<u>Direction</u>	<u>Distance (m)</u>	<u>Map Key</u>
OTTAWA CITY	PINEHURST AVE./SCOTT ST. OTTAWA ON	NW	46.17	3

DTNK - Delisted Fuel Tanks

A search of the DTNK database, dated Jul 31, 2020 has found that there are 6 DTNK site(s) within approximately 0.25 kilometers of the project property.

<u>Equal/Higher Elevation</u>	<u>Address</u>	<u>Direction</u>	<u>Distance (m)</u>	<u>Map Key</u>
M & N AUTO CENTRE LTD	1484 SCOTT ST OTTAWA ON	NE	40.90	2
<u>Lower Elevation</u>	<u>Address</u>	<u>Direction</u>	<u>Distance (m)</u>	<u>Map Key</u>
MR GAS LIMITED **	1426 SCOTT ST OTTAWA ON	ENE	228.70	48
1343362 ONTARIO INC O/A GAS STATION	1426 SCOTT ST OTTAWA ON	ENE	228.70	48
1343362 ONTARIO INC O/A GAS STATION	1426 SCOTT ST OTTAWA ON	ENE	228.70	48

1343362 ONTARIO INC O/A GAS STATION	1426 SCOTT ST OTTAWA ON	ENE	228.70	48
1343362 ONTARIO INC O/A GAS STATION	1426 SCOTT ST OTTAWA ON K1Y 2N3	ENE	228.70	48

EASR - Environmental Activity and Sector Registry

A search of the EASR database, dated Oct 2011-Dec 31, 2020 has found that there are 1 EASR site(s) within approximately 0.25 kilometers of the project property.

<u>Equal/Higher Elevation</u>	<u>Address</u>	<u>Direction</u>	<u>Distance (m)</u>	<u>Map Key</u>
SNC Lavalin Constructors (Pacific) Inc.; Dragados-Canada, Inc.; EllisDon	Corporation 1611 Scott ST Ottawa ON K1Y 4W2	W	158.69	24

EBR - Environmental Registry

A search of the EBR database, dated 1994-Jan 31, 2020 has found that there are 1 EBR site(s) within approximately 0.25 kilometers of the project property.

<u>Equal/Higher Elevation</u>	<u>Address</u>	<u>Direction</u>	<u>Distance (m)</u>	<u>Map Key</u>
Hydro One Networks Inc.	172 Carruthers Street Ottawa K1Y 1N7 CITY OF OTTAWA ON	ENE	101.27	11

ECA - Environmental Compliance Approval

A search of the ECA database, dated Oct 2011- Dec 31, 2020 has found that there are 10 ECA site(s) within approximately 0.25 kilometers of the project property.

<u>Equal/Higher Elevation</u>	<u>Address</u>	<u>Direction</u>	<u>Distance (m)</u>	<u>Map Key</u>
Hydro One Networks Inc.	172 Carruthers St Ottawa ON M5G 2P5	ENE	101.27	11
Hydro One Networks Inc.	172 Carruthers St Ottawa ON K1Y1N7	ENE	101.27	11
Patrick John Mills	284 Hinchey Ave 286 Hinchey Avenue Ottawa ON K1Y 1M2	SE	132.45	21

<u>Equal/Higher Elevation</u>	<u>Address</u>	<u>Direction</u>	<u>Distance (m)</u>	<u>Map Key</u>
City of Ottawa	1611 Scott St Ottawa ON K2G 6J8	W	158.69	<u>24</u>
SNC-Lavalin Constructors (Pacific) Inc., Dragados Canada, Inc. and EllisDon	Corporation operating as OLRT Constructors 1611 Scott St Ottawa ON K1Z 1G3	W	158.69	<u>24</u>
City of Ottawa	Hamilton Avenue and Bullman Street Ottawa ON K2G 6J8	SW	188.30	<u>33</u>
City of Ottawa	1565 Scott St Ottawa ON K2G 6J8	WSW	199.75	<u>38</u>
City of Ottawa	Stirling Avenue and Ladouceur Avenue Ottawa ON K1P 1J1	E	233.80	<u>52</u>
City of Ottawa	Stirling Avenue and Ladouceur Avenue Ottawa ON K1P 1J1	E	233.80	<u>52</u>
City of Ottawa	Forward Avenue, Lyndale Avenue and Hinchey Avenue Ottawa ON K1N 5A1	NW	249.64	<u>63</u>

EHS - ERIS Historical Searches

A search of the EHS database, dated 1999-Oct 31, 2020 has found that there are 33 EHS site(s) within approximately 0.25 kilometers of the project property.

<u>Equal/Higher Elevation</u>	<u>Address</u>	<u>Direction</u>	<u>Distance (m)</u>	<u>Map Key</u>
	250-252 Hinchey Avenue Ottawa ON K1Y 1L8	E	50.71	<u>5</u>
	250-252 Hinchey Avenue Ottawa ON K1Y 1L8	E	50.71	<u>5</u>
	250-252 Hinchey Avenue Ottawa ON K1Y 1L8	E	50.71	<u>5</u>

<u>Equal/Higher Elevation</u>	<u>Address</u>	<u>Direction</u>	<u>Distance (m)</u>	<u>Map Key</u>
	250-252 Hinchey Avenue Ottawa ON K1Y 1L8	E	50.71	<u>5</u>
	178 Carruthers Ave Ottawa ON K1Y1N7	ENE	114.75	<u>15</u>
	268-272 Parkdale Avenue Ottawa, ON ON K1Y 1E9	SW	116.94	<u>16</u>
	261A Hinchey Avenue Ottawa ON K1Y 1L9	ESE	117.54	<u>17</u>
	187 Forward Avenue Ottawa ON K1Y 1L2	NNW	144.93	<u>23</u>
	300 Parkdale Avenue Ottawa ON K1Y 1G2	SSW	178.55	<u>31</u>
	192 Forward Ave Ottawa ON K1Y1E8	NW	191.51	<u>34</u>
	1 Hamilton Avenue North ottawa ON K1Y 1B5	SW	192.17	<u>35</u>
	228 Carruthers Ave Ottawa ON K1Y 1N9	ESE	199.89	<u>39</u>
	228 Carruthers Ave Ottawa ON K1Y 1N9	ESE	199.89	<u>39</u>
	228 Carruthers Ave Ottawa ON K1Y 1N9	ESE	199.89	<u>39</u>
	1560 Scott Street Ottawa ON K1Y 2N5	WSW	204.37	<u>41</u>

<u>Equal/Higher Elevation</u>	<u>Address</u>	<u>Direction</u>	<u>Distance (m)</u>	<u>Map Key</u>
	1560 Scott Street Ottawa ON K1Y 2N5	WSW	204.37	<u>41</u>
	1560 Scott Street Ottawa ON K1Y 2N5	WSW	204.37	<u>41</u>
	312 Parkdale Avenue Ottawa ON K1Y 4X9	SSW	207.48	<u>42</u>
	312 Parkdale Avenue Ottawa ON K1Y 4X9	SSW	207.48	<u>42</u>
	1546 Scott Street Ottawa ON K1Y 4S8	WSW	216.01	<u>46</u>
	1546 Scott Street Ottawa ON K1Y 4S8	WSW	216.01	<u>46</u>
	1546 Scott Street Ottawa ON K1Y 4S8	WSW	216.01	<u>46</u>
	1546 Scott Street Ottawa ON K1Y 4S8	WSW	216.01	<u>46</u>
	1546 Scott Street Ottawa ON K1Y 4S8	WSW	216.01	<u>46</u>
	1546 Scott Street Ottawa ON K1Y 4S8	WSW	216.01	<u>46</u>
	323 Parkdall Ave Ottawa ON	S	231.93	<u>49</u>

<u>Equal/Higher Elevation</u>	<u>Address</u>	<u>Direction</u>	<u>Distance (m)</u>	<u>Map Key</u>
	238 Carruthers Avenue Ottawa ON K1Y 1N9	ESE	232.69	51
	1620 Scott Street Ottawa ON K1Y 4S7	WSW	240.45	56
<u>Lower Elevation</u>	<u>Address</u>	<u>Direction</u>	<u>Distance (m)</u>	<u>Map Key</u>
	12 Stirling Ottawa ON	ENE	169.70	28
	142 Carruthers Ave Ottawa ON K1Y1N5	NE	171.18	29
	12 Stirling Ave Ottawa ON K1Y 1P8	ENE	194.96	36
	1426 Scott Street Ottawa ON K1Y 2N3	ENE	228.70	48
	92 Stonehurst Ave Ottawa ON K1Y 1R5	NE	242.40	58

EXP - List of Expired Fuels Safety Facilities

A search of the EXP database, dated Jul 31, 2020 has found that there are 6 EXP site(s) within approximately 0.25 kilometers of the project property.

<u>Equal/Higher Elevation</u>	<u>Address</u>	<u>Direction</u>	<u>Distance (m)</u>	<u>Map Key</u>
LEONES SERVICE CENTRE LTD	1480 SCOTT ST OTTAWA K1Y 2N4 ON CA ON	NE	50.04	4
LEONES SERVICE CENTRE LTD	1480 SCOTT ST OTTAWA K1Y 2N4 ON CA ON	NE	50.04	4
LEONES SERVICE CENTRE LTD	1480 SCOTT ST OTTAWA K1Y 2N4 ON CA ON	NE	50.04	4

<u>Equal/Higher Elevation</u>	<u>Address</u>	<u>Direction</u>	<u>Distance (m)</u>	<u>Map Key</u>
Lower Elevation	Address	Direction	Distance (m)	Map Key
1343362 ONTARIO INC O/A GAS STATION	1426 SCOTT ST OTTAWA K1Y 2N3 ON CA ON	ENE	228.70	48
1343362 ONTARIO INC O/A GAS STATION	1426 SCOTT ST OTTAWA K1Y 2N3 ON CA ON	ENE	228.70	48
1343362 ONTARIO INC O/A GAS STATION	1426 SCOTT ST OTTAWA K1Y 2N3 ON CA ON	ENE	228.70	48

FST - Fuel Storage Tank

A search of the FST database, dated Jul 31, 2020 has found that there are 6 FST site(s) within approximately 0.25 kilometers of the project property.

<u>Equal/Higher Elevation</u>	<u>Address</u>	<u>Direction</u>	<u>Distance (m)</u>	<u>Map Key</u>
LEONES SERVICE CENTRE LTD	1480 SCOTT ST OTTAWA K1Y 2N4 ON CA ON	NE	50.04	4
LEONES SERVICE CENTRE LTD	1480 SCOTT ST OTTAWA K1Y 2N4 ON CA ON	NE	50.04	4
LEONES SERVICE CENTRE LTD	1480 SCOTT ST OTTAWA K1Y 2N4 ON CA ON	NE	50.04	4
Lower Elevation	Address	Direction	Distance (m)	Map Key
1343362 ONTARIO INC O/A GAS STATION	1426 SCOTT ST OTTAWA K1Y 2N3 ON CA ON	ENE	228.70	48
1343362 ONTARIO INC O/A GAS STATION	1426 SCOTT ST OTTAWA K1Y 2N3 ON CA ON	ENE	228.70	48

1343362 ONTARIO INC O/A GAS STATION	1426 SCOTT ST OTTAWA K1Y 2N3 ON CA ON	ENE	228.70	48
-------------------------------------	---------------------------------------	-----	--------	--------------------

FSTH - Fuel Storage Tank - Historic

A search of the FSTH database, dated Pre-Jan 2010* has found that there are 2 FSTH site(s) within approximately 0.25 kilometers of the project property.

<u>Equal/Higher Elevation</u>	<u>Address</u>	<u>Direction</u>	<u>Distance (m)</u>	<u>Map Key</u>
LEONES SERVICE CENTRE LTD	1480 SCOTT ST OTTAWA ON K1Y 2N4	NE	40.90	2
LEONES SERVICE CENTRE LTD	1480 SCOTT ST OTTAWA ON K1Y 2N4	NE	40.90	2

GEN - Ontario Regulation 347 Waste Generators Summary

A search of the GEN database, dated 1986-Jul 31, 2020 has found that there are 60 GEN site(s) within approximately 0.25 kilometers of the project property.

<u>Equal/Higher Elevation</u>	<u>Address</u>	<u>Direction</u>	<u>Distance (m)</u>	<u>Map Key</u>
CAROLE RAYMOND	1484A SCOTT ST., OTTAWA ON K1Y 2N4	NE	40.90	2
Leone's Service Centre Ltd.	1480 Scott St, ottawa ON	NE	40.90	2
Leone's Service Centre Ltd.	1480 Scott St, ottawa ON K1Y 2N4	NE	40.90	2
Hydro One Networks Inc.	Hinchey TS 172 Carruthers Avenue Ottawa ON	ENE	101.27	11
Hydro One Networks Inc.	Hinchey Transformer Station 172 Carruthers Avenue Ottawa ON	ENE	101.27	11
Hydro One Networks Inc.	Hinchey Transformer Station 172 Carruthers Avenue Ottawa ON	ENE	101.27	11

<u>Equal/Higher Elevation</u>	<u>Address</u>	<u>Direction</u>	<u>Distance (m)</u>	<u>Map Key</u>
Hydro One Networks Inc.	Hinchey Transformer Station 172 Carruthers Avenue Ottawa ON	ENE	101.27	<u>11</u>
Hydro One Networks Inc.	Hinchey Transformer Station 172 Carruthers Avenue Ottawa ON	ENE	101.27	<u>11</u>
Hydro One Networks Inc.	Hinchey Transformer Station 172 Carruthers Avenue Ottawa ON	ENE	101.27	<u>11</u>
Hydro One Networks Inc.	Hinchey Transformer Station 172 Carruthers Avenue Ottawa ON K1Y 1N7	ENE	101.27	<u>11</u>
Hydro One Networks Inc.	Hinchey Transformer Station 172 Carruthers Avenue Ottawa ON K1Y 1N7	ENE	101.27	<u>11</u>
Hydro One Networks Inc.	Hinchey Transformer Station 172 Carruthers Avenue Ottawa ON K1Y 1N7	ENE	101.27	<u>11</u>
Hydro One Networks Inc.	Hinchey Transformer Station 172 Carruthers Avenue Ottawa ON K1Y 1N7	ENE	101.27	<u>11</u>
Hydro One Networks Inc.	Hinchey Transformer Station 172 Carruthers Avenue Ottawa ON K1Y 1N7	ENE	101.27	<u>11</u>
OLRT Constructors/Dragados/EllisDon Corp	1611 Scott Street - Tunney's Pasture Station Ottawa ON K1Y 2N5	W	158.69	<u>24</u>
OC Transpo	1611 Scott Street Ottawa ON K1Y 4W2	W	158.69	<u>24</u>
OLRT Constructors/Dragados/EllisDon Corp	1611 Scott Street - Tunney's Pasture Station Ottawa ON K1Y 2N5	W	158.69	<u>24</u>

<u>Equal/Higher Elevation</u>	<u>Address</u>	<u>Direction</u>	<u>Distance (m)</u>	<u>Map Key</u>
ARISTOTEC GENERATOR SERVICES INC	13A BULLMAN ST. OTTAWA ON K1Y 2S2	WSW	161.06	<u>26</u>
ARISTOTEC (OUT OF BUSINESS)	13A BULLMAN ST. OTTAWA ON K1Y 2S2	WSW	161.06	<u>26</u>
ARISTOTEC (OUT OF BUSINESS) 03-269	13A BULLMAN ST. OTTAWA ON K1Y 2S2	WSW	161.06	<u>26</u>
CARRIAGE HOUSE RESTORATION & ANTIQUES	13A BULLMAN OTTAWA ON K1Y 2S2	WSW	161.06	<u>26</u>
2021694	13 bullman street ottawa ON K1Y 2S2	WSW	161.06	<u>26</u>
2021694	13 bullman street ottawa ON K1Y 2S2	WSW	161.06	<u>26</u>
CAPITAL CITY RUSTPROOFING LIMITED	1536 SCOTT STREET OTTAWA ON K1Y 2N5	WSW	161.35	<u>27</u>
CAPITAL CITY (OUT OF BUSINESS) 08-793	1536 SCOTT STREET OTTAWA ON K1Y 2N5	WSW	161.35	<u>27</u>
M.O.M. PRINTING	300 PARKDALE AVENUE OTTAWA ON K1Y 1G2	SSW	178.55	<u>31</u>
M.O.M. PRINTING	300 PARKDALE AVENUE OTTAWA ON K1Y 1G2	SSW	178.55	<u>31</u>
M.O.M. PRINTING 25-205	300 PARKDALE AVENUE OTTAWA ON K1Y 1G2	SSW	178.55	<u>31</u>
M.O.M. PRINTING	300 Parkdale Ave Ottawa ON K1Y 1G2	SSW	178.55	<u>31</u>

<u>Equal/Higher Elevation</u>	<u>Address</u>	<u>Direction</u>	<u>Distance (m)</u>	<u>Map Key</u>
Scintrex Trace Crop.	300 Parkdale Ave. Ottawa ON K1Y 1G2	SSW	178.55	<u>31</u>
Scintrex Trace Crop.	300 Parkdale Ave. Ottawa ON K1Y 1G2	SSW	178.55	<u>31</u>
Scintrex Trace Crop.	300 Parkdale Ave. Ottawa ON K1Y 1G2	SSW	178.55	<u>31</u>
Scintrex Trace Crop.	300 Parkdale Ave. Ottawa ON K1Y 1G2	SSW	178.55	<u>31</u>
Scintrex Trace Corp.	300 Parkdale Ave. Ottawa ON K1Y 1G2	SSW	178.55	<u>31</u>
Scintrex Trace Corp.	300 Parkdale Ave. Ottawa ON K1Y 1G2	SSW	178.55	<u>31</u>
Scintrex Trace Corp.	300 Parkdale Ave. Ottawa ON K1Y 1G2	SSW	178.55	<u>31</u>
Scintrex Trace Corp.	300 Parkdale Ave. Ottawa ON K1Y 1G2	SSW	178.55	<u>31</u>
Scintrex Trace Corp.	300 Parkdale Ave. Ottawa ON K1Y 1G2	SSW	178.55	<u>31</u>
Scintrex Trace Corp.	300 Parkdale Ave. Ottawa ON K1Y 1G2	SSW	178.55	<u>31</u>
ONTARIO PETROLEUM PUMP	1 HAMILTON AVE N OTTAWA ON K1Y 1B5	SW	192.17	<u>35</u>
FRANK & SONS PAINTING & DECORATING LTD.	184 FORWARD AVENUE OTTAWA ON K1Y 1L2	NW	209.66	<u>44</u>

<u>Equal/Higher Elevation</u>	<u>Address</u>	<u>Direction</u>	<u>Distance (m)</u>	<u>Map Key</u>
FRANK & SONS PAINTING & DECORATING LTD.	184 FORWARD AVENUE OTTAWA ON K1Y 1L2	NW	209.66	<u>44</u>
FRANK & SONS PAINTING & DECORATING LTD.	184 FORWARD AVENUE OTTAWA ON K1Y 1L2	NW	209.66	<u>44</u>
Colonnade Development Inc.	1600 Scott St Ottawa ON	WSW	240.27	<u>54</u>
PHARMA PLUS DRUGS LTD	1620 SCOTT STREET UNIT 29 OTTAWA ON K1Y 4S7	WSW	240.45	<u>56</u>
PHARMA PLUS DRUGS LTD. 31-660	1620 SCOTT STREET, UNIT 29, OTTAWA C/O 5935 AIRPORT ROAD STE. 500 MISSISSAUGA ON K1Y 4S7	WSW	240.45	<u>56</u>
PHARMA PLUS DRUGS LTD.	1620 SCOTT STREET UNIT 29 OTTAWA ON K1Y 4S7	WSW	240.45	<u>56</u>
PHARMA PLUS DRUGS LTD.	1620 SCOTT STREET, UNIT 29 OTTAWA ON K1Y 4S7	WSW	240.45	<u>56</u>
Holland Cross Dental Centre	20-1620 Scott Street Ottawa ON K1Y4S7	WSW	240.45	<u>56</u>
Rexall Pharmacy Group Ltd.	1620 Scott Street, Unit 29 Ottawa ON K1Y 4S7	WSW	240.45	<u>56</u>
Pharma Plus Drugmarts Ltd	1620 Scott Street, Unit 29 Ottawa ON K1Y 4S7	WSW	240.45	<u>56</u>
Holland Cross Dental Centre	20-1620 Scott Street Ottawa ON K1Y4S7	WSW	240.45	<u>56</u>
Holland Cross Dental Centre	20-1620 Scott Street Ottawa ON K1Y4S7	WSW	240.45	<u>56</u>

<u>Equal/Higher Elevation</u>	<u>Address</u>	<u>Direction</u>	<u>Distance (m)</u>	<u>Map Key</u>
Pharma Plus Drugmarts Ltd	1620 Scott Street, Unit 29 Ottawa ON K1Y 4S7	WSW	240.45	56
Rexall Pharmacy Group Ltd.	1620 Scott Street, Unit 29 Ottawa ON K1Y 4S7	WSW	240.45	56
Holland Cross Dental Centre	20-1620 Scott Street Ottawa ON K1Y4S7	WSW	240.45	56
Rexall Pharmacy Group Ltd.	1620 Scott Street, Unit 29 Ottawa ON K1Y 4S7	WSW	240.45	56
Holland Cross Dental Centre	20-1620 Scott Street Ottawa ON K1Y4S7	WSW	240.45	56
GRAPHIC DISPLAY CANADA	DIVISION OF M.O.M. PRINTING LTD. 45 SPENCER STREET OTTAWA ON K1Y 2P5	S	240.47	57
GRAPHIC DISPLAY CANADA 18-125	DIVISION OF M.O.M. PRINTING LTD. 45 SPENCER STREET OTTAWA ON K1Y 2P5	S	240.47	57
GRAPHIC DISPLAY CANADA	M.O.M. PRINTING LIMITED, A DIVISION OF 45 SPENCER STREET OTTAWA ON K1Y 2P5	S	240.47	57

INC - Fuel Oil Spills and Leaks

A search of the INC database, dated Jul 31, 2020 has found that there are 1 INC site(s) within approximately 0.25 kilometers of the project property.

<u>Equal/Higher Elevation</u>	<u>Address</u>	<u>Direction</u>	<u>Distance (m)</u>	<u>Map Key</u>
	320 PARKDALE AVE, OTTAWA ON	S	240.47	57

PINC - Pipeline Incidents

A search of the PINC database, dated Oct 31, 2020 has found that there are 1 PINC site(s) within approximately 0.25 kilometers of the project property.

<u>Equal/Higher Elevation</u>	<u>Address</u>	<u>Direction</u>	<u>Distance (m)</u>	<u>Map Key</u>
TSSA INCIDENTS	305 HINCHEY AVE., OTTAWA, ON, K1Y 1L7, CA ON	ESE	201.66	40

PRT - Private and Retail Fuel Storage Tanks

A search of the PRT database, dated 1989-1996* has found that there are 3 PRT site(s) within approximately 0.25 kilometers of the project property.

<u>Equal/Higher Elevation</u>	<u>Address</u>	<u>Direction</u>	<u>Distance (m)</u>	<u>Map Key</u>
LEONES SERVICE CENTRE LTD	1480 SCOTT ST OTTAWA ON K1Y2N4	NE	40.90	2

<u>Lower Elevation</u>	<u>Address</u>	<u>Direction</u>	<u>Distance (m)</u>	<u>Map Key</u>
	1426 SCOTT ST. OTTAWA ON	ENE	228.70	48
MR GAS LIMITED ATTN LILIANNE LEVAC	1426 SCOTT ST OTTAWA ON K1Y2N3	ENE	228.70	48

RST - Retail Fuel Storage Tanks

A search of the RST database, dated 1999-Dec 31, 2020 has found that there are 3 RST site(s) within approximately 0.25 kilometers of the project property.

<u>Equal/Higher Elevation</u>	<u>Address</u>	<u>Direction</u>	<u>Distance (m)</u>	<u>Map Key</u>
LEONE'S SERVICE CENTRE LTD	1480 SCOTT ST OTTAWA ON K1Y 2N4	NE	40.90	2
LEONE'S SERVICE CENTRE LTD	1480 SCOTT ST OTTAWA ON K1Y2N4	NE	40.90	2

<u>Lower Elevation</u>	<u>Address</u>	<u>Direction</u>	<u>Distance (m)</u>	<u>Map Key</u>
------------------------	----------------	------------------	---------------------	----------------

MR GAS	1426 SCOTT ST OTTAWA ON K1Y 2N3	ENE	228.70	48
--------	------------------------------------	-----	--------	--------------------

SCT - Scott's Manufacturing Directory

A search of the SCT database, dated 1992-Mar 2011* has found that there are 12 SCT site(s) within approximately 0.25 kilometers of the project property.

<u>Equal/Higher Elevation</u>	<u>Address</u>	<u>Direction</u>	<u>Distance (m)</u>	<u>Map Key</u>
ENTRO BUILDING SYSTEMS INC.	286 HINCHEY AVE OTTAWA ON K1Y 1M2	SE	129.26	20
ST-JOSEPH M.O.M. PRINTING	300 Parkdale Ave Ottawa ON K1Y 1G2	SSW	178.55	31
M O M PRINTING	300 PARKDALE AVE OTTAWA ON K1Y 1G2	SSW	178.55	31
Scintrex Trace Corp.	300 Parkdale Ave Ottawa ON K1Y 1G2	SSW	178.55	31
Domtar Inc.	1600 Scott St Ottawa ON K1Y 4N7	WSW	240.27	54
E.B. EDDY FOREST PRODUCTS LTD.	1600 SCOTT ST FLOOR 7 OTTAWA ON K1Y 4N7	WSW	240.27	54
FUJI GRAPHIC SYSTEMS CANADA	45 SPENCER ST OTTAWA ON K1Y 2P5	S	240.47	57
GRAPHIC DISPLAY CANADA	45 SPENCER ST OTTAWA ON K1Y 2P5	S	240.47	57
Graphic Display Canada - A St-Joseph Corporation Company	45 Spencer St Ottawa ON K1Y 2P5	S	240.47	57
Canadian Criminal Justice Assn	320 Parkdale Ave Suite 101 Ottawa ON K1Y 4X9	S	240.47	57

<u>Equal/Higher Elevation</u>	<u>Address</u>	<u>Direction</u>	<u>Distance (m)</u>	<u>Map Key</u>
THE ENVELOPE HOUSE	45 SPENCER ST OTTAWA ON K1Y 2P5	S	240.47	57
GRAPHIC DISPLAY CANADA	45 SPENCER ST OTTAWA ON K1Y 2P5	S	240.47	57

SPL - Ontario Spills

A search of the SPL database, dated 1988-Mar 2020; Jul 2020 - Aug 2020 has found that there are 24 SPL site(s) within approximately 0.25 kilometers of the project property.

<u>Equal/Higher Elevation</u>	<u>Address</u>	<u>Direction</u>	<u>Distance (m)</u>	<u>Map Key</u>
PRIVATE RESIDENCE	252 HENCHEY FURNACE OIL TANK OTTAWA CITY ON	E	50.71	5
PRIVATE OWNER	259 PARKDALE AVE. STORAGE TANK/BARREL OTTAWA CITY ON K1Y 1G1	WSW	67.90	6
PRIVATE RESIDENCE	RESIDENCE AT 50 PINEHURST OWNED BY MR. MCCARTHY (722- 7298) FURNACE OIL TANK OTTAWA CITY ON K1Y 1K4	SSW	73.66	7
City of Ottawa	NW corner of Scott Street and Hinchey Ave Ottawa ON	NNE	84.47	8
	Scott Street and Parkdale Avenue Ottawa ON	W	106.32	12
PRIVATE OWNER	188 CARRUTHERS STREET STORAGE TANK/BARREL OTTAWA CITY ON K1Y 1N7	E	118.77	19
	1611 Scott St Ottawa ON	W	158.69	24
OC Transit (City of Ottawa) <UNOFFICIAL>	1611 Scott St.<UNOFFICIAL> Ottawa ON	W	158.69	24

<u>Equal/Higher Elevation</u>	<u>Address</u>	<u>Direction</u>	<u>Distance (m)</u>	<u>Map Key</u>
PRIVATE RESIDENCE	20 PINEHURST AVE. FURNACE OIL TANK OTTAWA CITY ON K1Y 1K3	SSE	159.00	25
PRIVATE RESIDENCE	215 CARRUTHERS AVE FURNACE OIL TANK OTTAWA CITY ON K1Y 1N6	E	185.44	32
CONTRACTOR	66 LADOUCEUR, AT THE CORNER OF STERLING (N.O.S.) OTTAWA CITY ON K1Y 2T6	E	199.73	37
	1565 Scott Street Ottawa ON	WSW	199.75	38
Enbridge Gas Distribution Inc.	305 Hinchey Ave. Ottawa ON	ESE	201.66	40
	100 Tunney's Pasture Driveway Ottawa ON	W	232.45	50
	320 Parkdale Ave Ottawa ON	S	240.47	57
PRIVATE RESIDENCE	65 STIRLING AVE MOTOR VEHICLE (OPERATING FLUID) OTTAWA CITY ON K1Y 1P9	E	249.50	62
PRIVATE RESIDENCE	65 STERLING AVE. FURNACE OIL TANK OTTAWA CITY ON	E	249.50	62
<u>Lower Elevation</u>	<u>Address</u>	<u>Direction</u>	<u>Distance (m)</u>	<u>Map Key</u>
OLRT Constructors	1446 Scott Street Ottawa ON	W	36.82	1
	175 Carruthers Ave, Ottawa Ottawa ON	ENE	173.88	30

PRIVATE RESIDENCE	185 HINCHEY AVE. FURNACE OIL TANK OTTAWA CITY ON K1Y 1L6	N	209.52	43
PRIVATE RESIDENCE	185 HINCHEY FURNACE OIL TANK OTTAWA CITY ON K1Y 1L6	N	209.52	43
	North Side of Scott St at Sterling Ave Ottawa ON	ENE	211.22	45
O.C. TRANSP	SCOTT & STERLING STREETS IN CB. MOTOR VEHICLE (OPERATING FLUID) OTTAWA CITY ON	ENE	211.22	45
PRIVATE RESIDENCE	129 CARRUTHER ST. STORAGE TANK/BARREL OTTAWA CITY ON K1Y 1N4	NNE	217.75	47

WWIS - Water Well Information System

A search of the WWIS database, dated Apr 30, 2020 has found that there are 6 WWIS site(s) within approximately 0.25 kilometers of the project property.

<u>Equal/Higher Elevation</u>	<u>Address</u>	<u>Direction</u>	<u>Distance (m)</u>	<u>Map Key</u>
	172 CARRUTHERS ST. ON <i>Well ID: 7145161</i>	ENE	91.87	10
	ON <i>Well ID: 7242495</i>	ENE	110.71	14
	ON <i>Well ID: 7211100</i>	NE	117.59	18
	ON <i>Well ID: 7122598</i>	SSW	240.34	55
	3 HAMILTON AVE NORTH ON <i>Well ID: 7041977</i>	S	242.83	59

<u>Lower Elevation</u>	<u>Address</u>	<u>Direction</u>	<u>Distance (m)</u>	<u>Map Key</u>
	ON	ENE	143.15	22
	<i>Well ID:</i> 7198961			

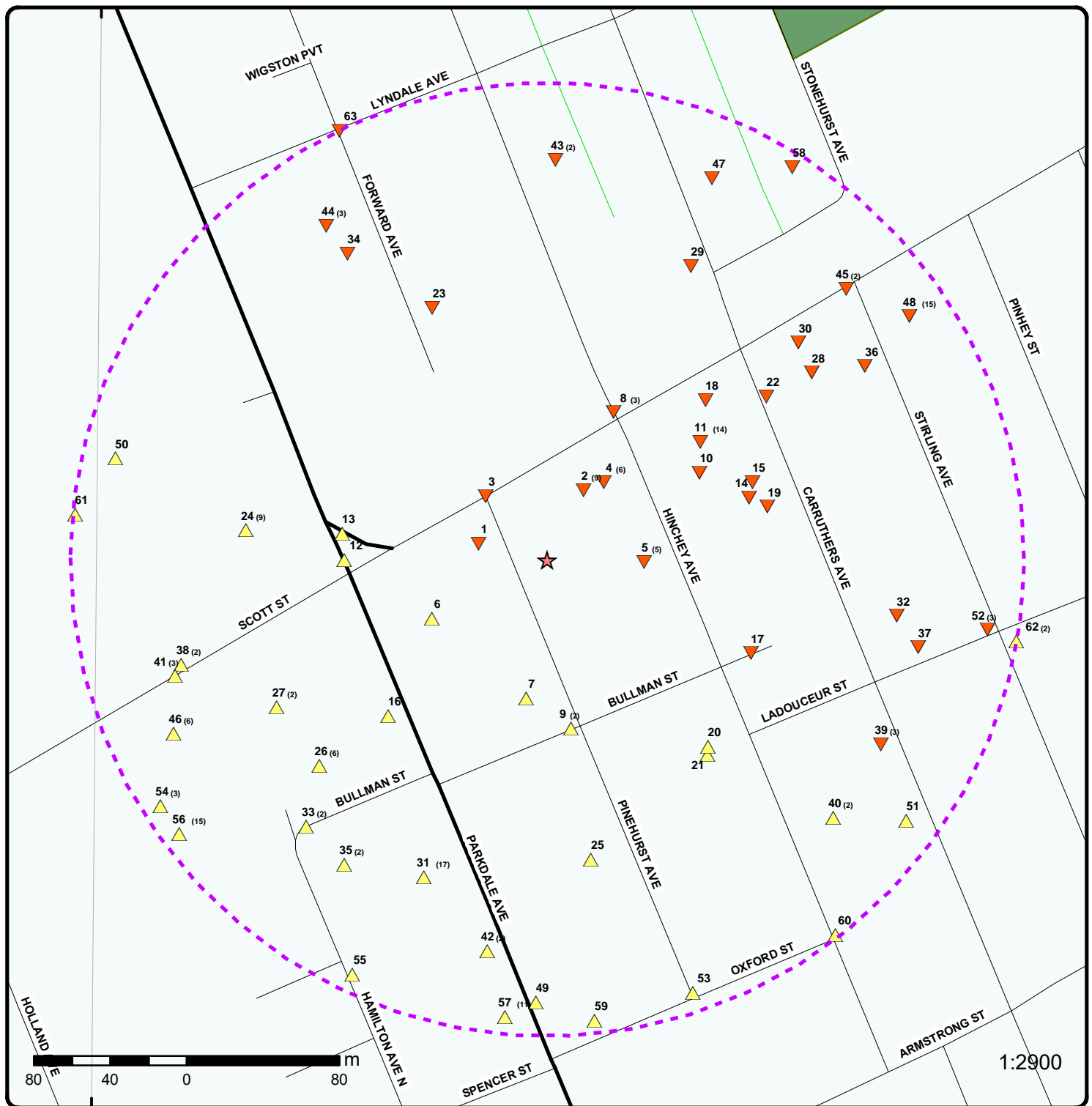

	Project Property		Expressway		Industrial and Resource - Regions		National Park
	Buffer Outline		Principal Highway		Main Line		Provincial or Territorial Park
	Eris Sites with Higher Elevation		Secondary Highway		Sidetrack		Other Park
	Eris Sites with Same Elevation		Major Road		Transit Line		Golf Course or Driving Range
	Eris Sites with Lower Elevation		Local road		Abandoned Line		Park or Sports Field
	Eris Sites with Unknown Elevation		Trail				Other Recreation Area
			Proposed Road				
			Ferry Route/Ice Road				

75°43'30"W

45°24'N

45°24'N

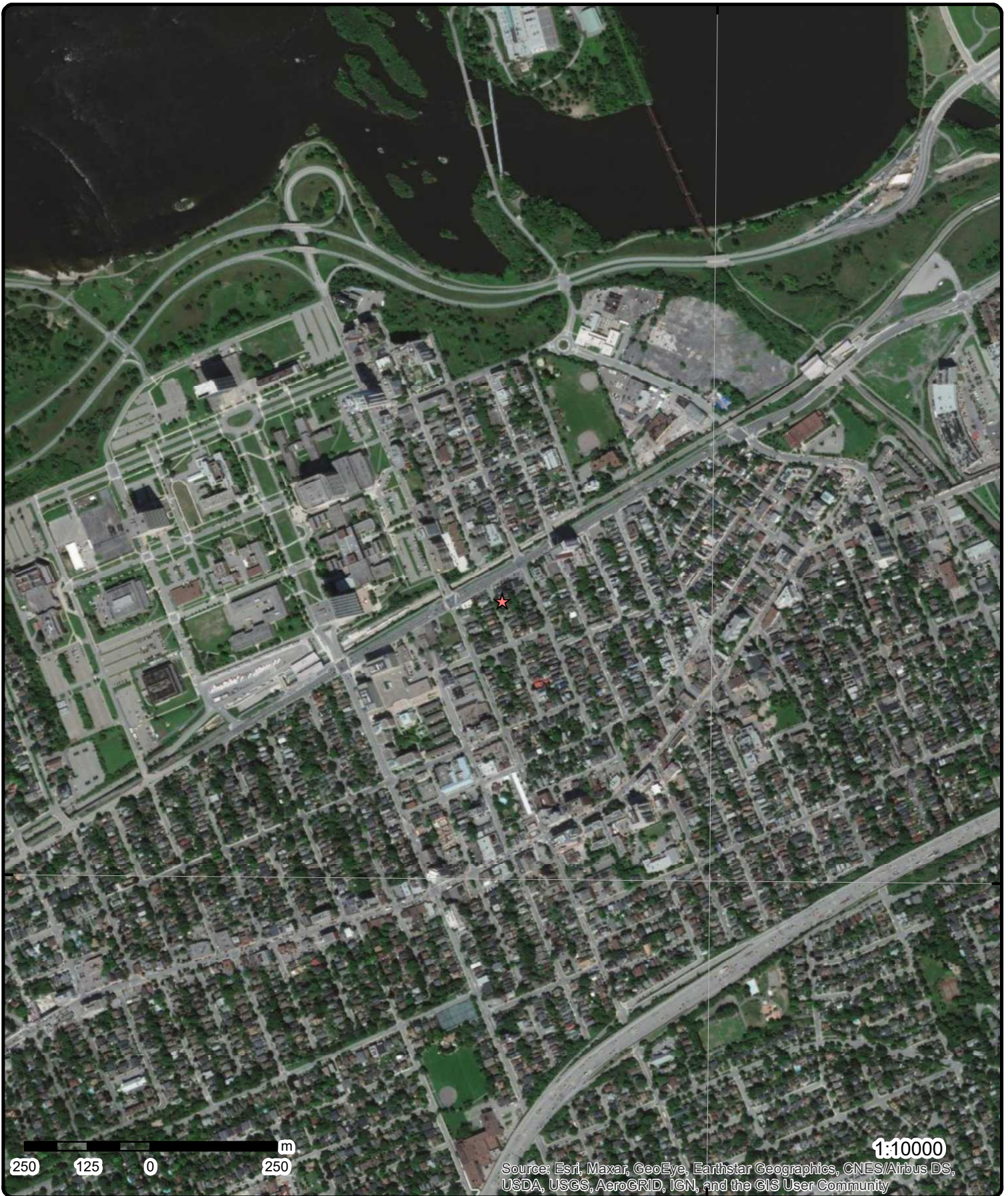

Source: Esri, Maxar, GeoEye, Earthstar Geographics, CNES/Airbus DS, USDA, USGS, AeroGRID, IGN, and the GIS User Community

1:10000

Aerial Year: 2008

Address: 61 Pinehurst Avenue, Ottawa, ON

Source: ESRI World Imagery

Order Number: 21022600026



© ERIS Information Limited Partnership

75°45'W

75°43'30"W

45°25'30"N

45°25'30"N

45°24'N

45°24'N

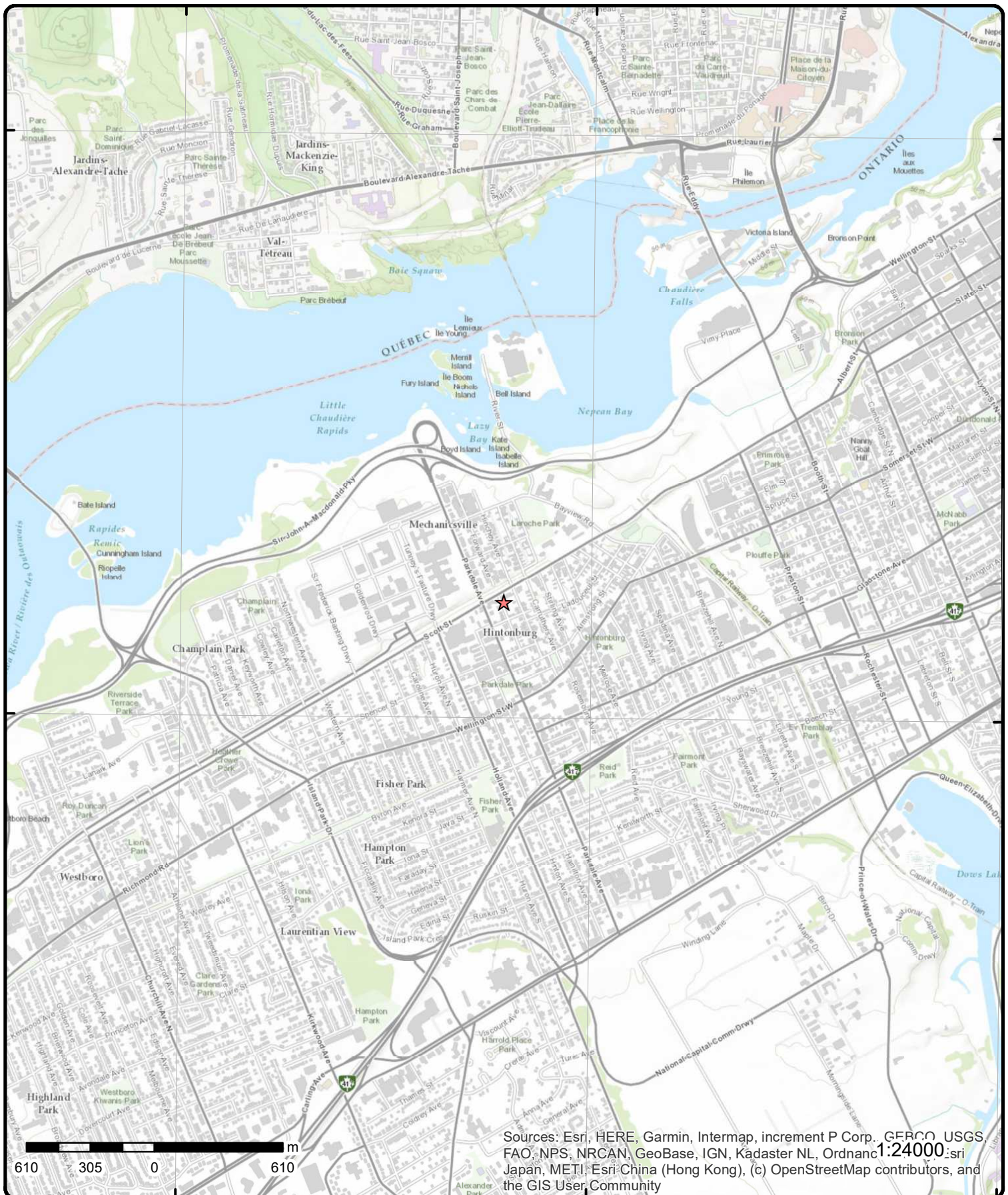

Sources: Esri, HERE, Garmin, Intermap, increment P Corp., GEBCO, USGS, FAO, NPS, NRCAN, GeoBase, IGN, Kadaster NL, Ordnance Survey, Esri Japan, METI, Esri China (Hong Kong), (c) OpenStreetMap contributors, and the GIS User Community

Topographic Map

Address: 61 Pinehurst Avenue, ON

Source: ESRI World Topographic Map

Order Number: 21022600026



© ERIS Information Limited Partnership

Detail Report

Map Key	Number of Records	Direction/ Distance (m)	Elev/Diff (m)	Site	DB
1	1 of 1	W/36.8	60.8 / -0.03	OLRT Constructors 1446 Scott Street Ottawa ON	SPL
Ref No: 0286-A44PQY Site No: NA Incident Dt: 11/9/2015 Year: Incident Cause: Incident Event: Contaminant Code: 27 Contaminant Name: CONCRETE Contaminant Limit 1: Contam Limit Freq 1: Contaminant UN No 1: Environment Impact: Nature of Impact: Receiving Medium: Receiving Env: MOE Response: No Dt MOE Arvl on Scn: MOE Reported Dt: 11/9/2015 Dt Document Closed: Incident Reason: Deliberate Act Site Name: Construction Site <UNOFFICIAL> Site County/District: Site Geo Ref Meth: Incident Summary: OLRT: 2 L concrete washout to soil; cleaned Contaminant Qty: 2 L		Discharger Report: Material Group: Health/Env Conseq: Client Type: Sector Type: Unknown / N/A Agency Involved: Nearest Watercourse: Site Address: 1446 Scott Street Site District Office: Site Postal Code: Site Region: Site Municipality: Ottawa Site Lot: Site Conc: Northing: 5028214 Easting: 442796 Site Geo Ref Accu: Site Map Datum: SAC Action Class: Land Spills Source Type:			
2	1 of 9	NE/40.9	60.9 / 0.00	LEONES SERVICE CENTRE LTD 1480 SCOTT ST OTTAWA ON K1Y2N4	PRT
Location ID: 11084 Type: retail Expiry Date: 1996-03-31 Capacity (L): 0 Licence #: 0049665001					
2	2 of 9	NE/40.9	60.9 / 0.00	LEONES SERVICE CENTRE LTD 1480 SCOTT ST OTTAWA ON K1Y 2N4	FSTH
License Issue Date: 3/1/2002 Tank Status: Licensed Tank Status As Of: August 2007 Operation Type: Retail Fuel Outlet Facility Type: Gasoline Station - Full Serve					
--Details--					
Status:		Active			

Map Key	Number of Records	Direction/ Distance (m)	Elev/Diff (m)	Site	DB
Year of Installation: 1990 Corrosion Protection: Capacity: 18100 Tank Fuel Type: Liquid Fuel Single Wall UST - Gasoline Status: Active Year of Installation: 1990 Corrosion Protection: Capacity: 18100 Tank Fuel Type: Liquid Fuel Single Wall UST - Diesel Status: Active Year of Installation: 1990 Corrosion Protection: Capacity: 18100 Tank Fuel Type: Liquid Fuel Single Wall UST - Gasoline					
<u>2</u>	3 of 9	NE/40.9	60.9 / 0.00	LEONE'S SERVICE CENTRE LTD 1480 SCOTT ST OTTAWA ON K1Y 2N4	RST
Headcode: 01186800 Headcode Desc: SERVICE STATIONS-GASOLINE, OIL & NATURAL GAS Phone: List Name: Description:					
<u>2</u>	4 of 9	NE/40.9	60.9 / 0.00	LEONES SERVICE CENTRE LTD 1480 SCOTT ST OTTAWA ON K1Y 2N4	FSTH
License Issue Date: 3/1/2002 Tank Status: Licensed Tank Status As Of: December 2008 Operation Type: Retail Fuel Outlet Facility Type: Gasoline Station - Full Serve --Details-- Status: Active Year of Installation: 1990 Corrosion Protection: Capacity: 18100 Tank Fuel Type: Liquid Fuel Single Wall UST - Gasoline Status: Active Year of Installation: 1990 Corrosion Protection: Capacity: 18100 Tank Fuel Type: Liquid Fuel Single Wall UST - Gasoline Status: Active Year of Installation: 1990 Corrosion Protection: Capacity: 18100 Tank Fuel Type: Liquid Fuel Single Wall UST - Diesel					
<u>2</u>	5 of 9	NE/40.9	60.9 / 0.00	M & N AUTO CENTRE LTD 1484 SCOTT ST OTTAWA ON	DTNK

Map Key	Number of Records	Direction/ Distance (m)	Elev/Diff (m)	Site	DB
<u>Delisted Expired Fuel Safety Facilities</u>					
Instance No:		10206095			
Status:		EXPIRED			
Instance ID:		13846			
Instance Type:		FS Facility			
Description:		FS Propane Vehicle Conv Centre			
TSSA Program Area:					
Maximum Hazard Rank:					
Facility Type:					
Expired Date:					
Original Source:		EXP			
Record Date:		Up to Mar 2012			
2	6 of 9	NE/40.9	60.9 / 0.00	CAROLE RAYMOND 1484A SCOTT ST., OTTAWA ON K1Y 2N4	GEN
Generator No:	ON4292232			PO Box No:	
Status:				Country:	
Approval Years:	2010			Choice of Contact:	
Contam. Facility:				Co Admin:	
MHSW Facility:				Phone No Admin:	
SIC Code:	811111				
SIC Description:	General Automotive Repair				
<u>Detail(s)</u>					
Waste Class:	252				
Waste Class Desc:	WASTE OILS & LUBRICANTS				
2	7 of 9	NE/40.9	60.9 / 0.00	Leone's Service Centre Ltd. 1480 Scott St, ottawa ON	GEN
Generator No:	ON8286000			PO Box No:	
Status:				Country:	
Approval Years:	2013			Choice of Contact:	
Contam. Facility:				Co Admin:	
MHSW Facility:				Phone No Admin:	
SIC Code:	447190				
SIC Description:					
<u>Detail(s)</u>					
Waste Class:	221				
Waste Class Desc:	LIGHT FUELS				
2	8 of 9	NE/40.9	60.9 / 0.00	LEONE'S SERVICE CENTRE LTD 1480 SCOTT ST OTTAWA ON K1Y2N4	RST
Headcode:	01186800				
Headcode Desc:	SERVICE STATIONS GASOLINE OIL & NATURAL				
Phone:	6137287088				
List Name:					
Description:					

Map Key	Number of Records	Direction/ Distance (m)	Elev/Diff (m)	Site	DB
2	9 of 9	NE/40.9	60.9 / 0.00	Leone's Service Centre Ltd. 1480 Scott St, ottawa ON K1Y 2N4	GEN
<div> <div> Generator No: ON8286000 Status: Approval Years: 2014 Contam. Facility: No MHSW Facility: No SIC Code: 447190 SIC Description: 447190 </div> <div> PO Box No: Country: Canada Choice of Contact: CO_OFFICIAL Co Admin: Terry Barnaby Phone No Admin: 613-822-0624 Ext. </div> </div>					
Detail(s)					
Waste Class: 221 Waste Class Desc: LIGHT FUELS					
3	1 of 1	NW/46.2	60.8 / -0.03	OTTAWA CITY PINEHURST AVE./SCOTT ST. OTTAWA ON	CA
Certificate #: 3-0654-98- Application Year: 98 Issue Date: 5/29/1998 Approval Type: Municipal sewage Status: Approved Application Type: Client Name: Client Address: Client City: Client Postal Code: Project Description: Contaminants: Emission Control:					
4	1 of 6	NE/50.0	60.9 / 0.00	LEONES SERVICE CENTRE LTD 1480 SCOTT ST OTTAWA K1Y 2N4 ON CA ON	EXP
<div> <div> Instance No: 10906665 Status: EXPIRED Instance ID: Instance Type: Instance Creation Dt: 7/19/2000 8:15:15 PM Instance Install Dt: 5/14/2009 Item: Item Description: FS Liquid Fuel Tank Facility Type: FS LIQUID FUEL TANK Overfill Prot Type: NULL Creation Date: 7/5/2009 1:22:07 AM Expired Date: Manufacturer: NULL Source: FS Liquid Fuel Tank Description: 2009VBS Serial No: NULL Ulc Standard: NULL Facility Location: 1480 SCOTT ST OTTAWA K1Y 2N4 ON CA </div> <div> Model: NULL Quantity: 1 Unit of Measure: EA Fuel Type2: NULL Fuel Type3: NULL Piping Steel: Piping Galvanized: Tank Single Wall St: Piping Underground: Tank Underground: Panam Related: NULL Panam Venue Nm: NULL </div> </div>					
4	2 of 6	NE/50.0	60.9 / 0.00	LEONES SERVICE CENTRE LTD 1480 SCOTT ST OTTAWA K1Y 2N4 ON CA	EXP

Map Key	Number of Records	Direction/ Distance (m)	Elev/Diff (m)	Site	DB
ON					
Instance No:	11349414			Model:	NULL
Status:	EXPIRED			Quantity:	1
Instance ID:				Unit of Measure:	EA
Instance Type:				Fuel Type2:	NULL
Instance Creation Dt:	7/19/2000 8:15:15 PM			Fuel Type3:	NULL
Instance Install Dt:	5/14/2009			Piping Steel:	
Item:				Piping Galvanized:	
Item Description:	FS Liquid Fuel Tank			Tank Single Wall St:	
Facility Type:	FS LIQUID FUEL TANK			Piping Underground:	
Overfill Prot Type:	NULL			Tank Underground:	
Creation Date:	7/5/2009 1:24:54 AM			Panam Related:	NULL
Expired Date:				Panam Venue Nm:	NULL
Manufacturer:	NULL				
Source:	FS Liquid Fuel Tank				
Description:	2009VBS				
Serial No:	NULL				
Ulc Standard:	NULL				
Facility Location:	1480 SCOTT ST OTTAWA K1Y 2N4 ON CA				
4	3 of 6	NE/50.0	60.9 / 0.00	LEONES SERVICE CENTRE LTD 1480 SCOTT ST OTTAWA K1Y 2N4 ON CA ON	EXP
Instance No:	11349455			Model:	NULL
Status:	EXPIRED			Quantity:	1
Instance ID:				Unit of Measure:	EA
Instance Type:				Fuel Type2:	NULL
Instance Creation Dt:	7/19/2000 8:15:15 PM			Fuel Type3:	NULL
Instance Install Dt:	5/14/2009			Piping Steel:	
Item:				Piping Galvanized:	
Item Description:	FS Liquid Fuel Tank			Tank Single Wall St:	
Facility Type:	FS LIQUID FUEL TANK			Piping Underground:	
Overfill Prot Type:	NULL			Tank Underground:	
Creation Date:	7/5/2009 1:24:54 AM			Panam Related:	NULL
Expired Date:				Panam Venue Nm:	NULL
Manufacturer:	NULL				
Source:	FS Liquid Fuel Tank				
Description:	2009VBS				
Serial No:	NULL				
Ulc Standard:	NULL				
Facility Location:	1480 SCOTT ST OTTAWA K1Y 2N4 ON CA				
4	4 of 6	NE/50.0	60.9 / 0.00	LEONES SERVICE CENTRE LTD 1480 SCOTT ST OTTAWA K1Y 2N4 ON CA ON	FST
Instance No:	11349455			Manufacturer:	
Status:				Serial No:	
Cont Name:				Ulc Standard:	
Instance Type:				Quantity:	
Item:	FS LIQUID FUEL TANK			Unit of Measure:	
Item Description:	FS Liquid Fuel Tank			Fuel Type:	Diesel
Tank Type:	Liquid Fuel Single Wall UST			Fuel Type2:	NULL
Install Date:	5/14/2009			Fuel Type3:	NULL
Install Year:	1990			Piping Steel:	
Years in Service:				Piping Galvanized:	
Model:	NULL			Tanks Single Wall St:	
Description:				Piping Underground:	
Capacity:	18100			Num Underground:	
Tank Material:	Steel			Panam Related:	

Map Key	Number of Records	Direction/ Distance (m)	Elev/Diff (m)	Site	DB
Corrosion Protect:				Panam Venue:	
Overfill Protect:					
Facility Type:		FS Liquid Fuel Tank			
Parent Facility Type:					
Facility Location:					
Device Installed Location:		1480 SCOTT ST OTTAWA K1Y 2N4 ON CA			
Fuel Storage Tank Details					
Owner Account Name:		LEONES SERVICE CENTRE LTD			
4	5 of 6	NE/50.0	60.9 / 0.00	LEONES SERVICE CENTRE LTD 1480 SCOTT ST OTTAWA K1Y 2N4 ON CA ON	FST
Instance No:		11349414		Manufacturer:	
Status:				Serial No:	
Cont Name:				Ulc Standard:	
Instance Type:				Quantity:	
Item:		FS LIQUID FUEL TANK		Unit of Measure:	
Item Description:		FS Liquid Fuel Tank		Fuel Type: Gasoline	
Tank Type:		Liquid Fuel Single Wall UST		Fuel Type2: NULL	
Install Date:		5/14/2009		Fuel Type3: NULL	
Install Year:		1990		Piping Steel:	
Years in Service:				Piping Galvanized:	
Model:		NULL		Tanks Single Wall St:	
Description:				Piping Underground:	
Capacity:		18100		Num Underground:	
Tank Material:		Steel		Panam Related:	
Corrosion Protect:				Panam Venue:	
Overfill Protect:					
Facility Type:		FS Liquid Fuel Tank			
Parent Facility Type:					
Facility Location:					
Device Installed Location:		1480 SCOTT ST OTTAWA K1Y 2N4 ON CA			
Fuel Storage Tank Details					
Owner Account Name:		LEONES SERVICE CENTRE LTD			
4	6 of 6	NE/50.0	60.9 / 0.00	LEONES SERVICE CENTRE LTD 1480 SCOTT ST OTTAWA K1Y 2N4 ON CA ON	FST
Instance No:		10906665		Manufacturer:	
Status:				Serial No:	
Cont Name:				Ulc Standard:	
Instance Type:				Quantity:	
Item:		FS LIQUID FUEL TANK		Unit of Measure:	
Item Description:		FS Liquid Fuel Tank		Fuel Type: Gasoline	
Tank Type:		Liquid Fuel Single Wall UST		Fuel Type2: NULL	
Install Date:		5/14/2009		Fuel Type3: NULL	
Install Year:		1990		Piping Steel:	
Years in Service:				Piping Galvanized:	
Model:		NULL		Tanks Single Wall St:	
Description:				Piping Underground:	
Capacity:		18100		Num Underground:	
Tank Material:		Steel		Panam Related:	
Corrosion Protect:				Panam Venue:	
Overfill Protect:					
Facility Type:		FS Liquid Fuel Tank			
Parent Facility Type:					
Facility Location:					

Map Key	Number of Records	Direction/ Distance (m)	Elev/Diff (m)	Site	DB
Device Installed Location:		1480 SCOTT ST OTTAWA K1Y 2N4 ON CA			
Fuel Storage Tank Details					
Owner Account Name:		LEONES SERVICE CENTRE LTD			
5	1 of 5	E/50.7	60.9 / 0.00	PRIVATE RESIDENCE 252 HENCHEY FURNACE OIL TANK OTTAWA CITY ON	SPL
Ref No:		32909	Discharger Report:		
Site No:			Material Group:		
Incident Dt:		4/5/1990	Health/Env Conseq:		
Year:			Client Type:		
Incident Cause:		OTHER CONTAINER LEAK	Sector Type:		
Incident Event:			Agency Involved:		
Contaminant Code:			Nearest Watercourse:		
Contaminant Name:			Site Address:		
Contaminant Limit 1:			Site District Office:		
Contam Limit Freq 1:			Site Postal Code:		
Contaminant UN No 1:			Site Region:		
Environment Impact:		POSSIBLE	Site Municipality:		20101
Nature of Impact:		Water course or lake	Site Lot:		
Receiving Medium:		WATER	Site Conc:		
Receiving Env:			Northing:		
MOE Response:			Easting:		WORKS
Dt MOE Arvl on Scn:			Site Geo Ref Accu:		
MOE Reported Dt:		4/5/1990	Site Map Datum:		
Dt Document Closed:			SAC Action Class:		
Incident Reason:		EQUIPMENT FAILURE	Source Type:		
Site Name:					
Site County/District:					
Site Geo Ref Meth:					
Incident Summary:		FURNACE OIL TANK-SMALL QUANTITY FURNACE OIL TO FLOOR DRAIN.			
Contaminant Qty:					
5	2 of 5	E/50.7	60.9 / 0.00	250-252 Hinchey Avenue Ottawa ON K1Y 1L8	EHS
Order No:		20200115227	Nearest Intersection:		
Status:		C	Municipality:		
Report Type:		Standard Report	Client Prov/State:		ON
Report Date:		20-JAN-20	Search Radius (km):		.25
Date Received:		15-JAN-20	X:		-75.7296516
Previous Site Name:			Y:		45.4049639
Lot/Building Size:					
Additional Info Ordered:					
5	3 of 5	E/50.7	60.9 / 0.00	250-252 Hinchey Avenue Ottawa ON K1Y 1L8	EHS
Order No:		20200115227	Nearest Intersection:		
Status:		C	Municipality:		
Report Type:		Standard Report	Client Prov/State:		ON
Report Date:		20-JAN-20	Search Radius (km):		.25
Date Received:		15-JAN-20	X:		-75.7296516
Previous Site Name:			Y:		45.4049639
Lot/Building Size:					
Additional Info Ordered:					

Map Key	Number of Records	Direction/ Distance (m)	Elev/Diff (m)	Site	DB
5	4 of 5	E/50.7	60.9 / 0.00	250-252 Hinchey Avenue Ottawa ON K1Y 1L8	EHS
Order No: 20200115227 Status: C Report Type: Standard Report Report Date: 20-JAN-20 Date Received: 15-JAN-20 Previous Site Name: Lot/Building Size: Additional Info Ordered:		Nearest Intersection: Municipality: Client Prov/State: ON Search Radius (km): .25 X: -75.7296516 Y: 45.4049639			
5	5 of 5	E/50.7	60.9 / 0.00	250-252 Hinchey Avenue Ottawa ON K1Y 1L8	EHS
Order No: 20200115227 Status: C Report Type: Standard Report Report Date: 20-JAN-20 Date Received: 15-JAN-20 Previous Site Name: Lot/Building Size: Additional Info Ordered:		Nearest Intersection: Municipality: Client Prov/State: ON Search Radius (km): .25 X: -75.7296516 Y: 45.4049639			
6	1 of 1	WSW/67.9	61.9 / 1.00	PRIVATE OWNER 259 PARKDALE AVE. STORAGE TANK/BARREL OTTAWA CITY ON K1Y 1G1	SPL
Ref No: 137918 Site No: Incident Dt: // Year: Incident Cause: UNKNOWN Incident Event: Contaminant Code: Contaminant Name: Contaminant Limit 1: Contam Limit Freq 1: Contaminant UN No 1: Environment Impact: POSSIBLE Nature of Impact: Soil contamination Receiving Medium: LAND Receiving Env: MOE Response: Dt MOE Arvl on Scn: MOE Reported Dt: 3/4/1997 Dt Document Closed: Incident Reason: UNKNOWN Site Name: Site County/District: Site Geo Ref Meth: Incident Summary: PRIVATE OWNER-9 L FURNACE OIL TO ASPHALT AT RENTED HOUSE, OWNER WILL CLEAN. Contaminant Qty:		Discharger Report: Material Group: Health/Env Conseq: Client Type: Sector Type: Agency Involved: Nearest Watercourse: Site Address: Site District Office: Site Postal Code: Site Region: Site Municipality: 20101 Site Lot: Site Conc: Northing: Easting: Site Geo Ref Accu: Site Map Datum: SAC Action Class: Source Type:			
7	1 of 1	SSW/73.7	61.9 / 1.00	PRIVATE RESIDENCE RESIDENCE AT 50 PINEHURST OWNED BY MR. MCCARTHY (722-7298) FURNACE OIL TANK OTTAWA CITY ON K1Y 1K4	SPL
Ref No: 87812		Discharger Report:			

Map Key	Number of Records	Direction/ Distance (m)	Elev/Diff (m)	Site	DB
<div> <div> Site No: Incident Dt: 7/1/1993 Year: Incident Cause: ABOVE-GROUND TANK LEAK Incident Event: Contaminant Code: Contaminant Name: Contaminant Limit 1: Contam Limit Freq 1: Contaminant UN No 1: Environment Impact: NOT ANTICIPATED Nature of Impact: Other Receiving Medium: LAND Receiving Env: MOE Response: Dt MOE Arvl on Scn: MOE Reported Dt: 7/1/1993 Dt Document Closed: Incident Reason: CORROSION Site Name: Site County/District: Site Geo Ref Meth: Incident Summary: PRIVATE RESIDENCE - 25 L OF FURNACE OIL TO EARTHENFLOOR IN BASEMENT. Contaminant Qty: </div> <div> Material Group: Health/Env Conseq: Client Type: Sector Type: Agency Involved: Nearest Watercourse: Site Address: Site District Office: Site Postal Code: Site Region: Site Municipality: 20101 Site Lot: Site Conc: Northing: Easting: Site Geo Ref Accu: Site Map Datum: SAC Action Class: Source Type: </div> </div>					
8	1 of 3	NNE/84.5	60.9 / 0.00	OTTAWA CITY HINCHEY AVE./SCOTT ST. OTTAWA CITY ON	CA
<div> Certificate #: 3-1276-93- Application Year: 93 Issue Date: 11/9/1993 Approval Type: Municipal sewage Status: Approved Application Type: Client Name: Client Address: Client City: Client Postal Code: Project Description: Contaminants: Emission Control: </div>					
8	2 of 3	NNE/84.5	60.9 / 0.00	R.M. OF OTTAWA-CARLETON HINCHEY AVE./SCOTT ST. OTTAWA CITY ON	CA
<div> Certificate #: 7-0988-93- Application Year: 93 Issue Date: 11/9/1993 Approval Type: Municipal water Status: Approved Application Type: Client Name: Client Address: Client City: Client Postal Code: Project Description: Contaminants: Emission Control: </div>					

Map Key	Number of Records	Direction/ Distance (m)	Elev/Diff (m)	Site	DB
8	3 of 3	NNE/84.5	60.9 / 0.00	City of Ottawa NW corner of Scott Street and Hinchey Ave Ottawa ON	SPL
Ref No: 6283-AYMDVH Site No: NA Incident Dt: 2018/05/07 Year: Incident Cause: Incident Event: Leak/Break Contaminant Code: 15 Contaminant Name: HYDRAULIC OIL Contaminant Limit 1: Contam Limit Freq 1: Contaminant UN No 1: n/a Environment Impact: Nature of Impact: Receiving Medium: Receiving Env: Land MOE Response: No Dt MOE Arvl on Scn: MOE Reported Dt: 2018/05/10 Dt Document Closed: Incident Reason: Equipment Failure Site Name: OLRT Construction<UNOFFICIAL> Site County/District: Site Geo Ref Meth: Incident Summary: ORLT: 0.5L hydraulic oil to ground Contaminant Qty: 0.5 L		Discharger Report: Material Group: Health/Env Conseq: 2 - Minor Environment Client Type: Municipal Government Sector Type: Miscellaneous Industrial Agency Involved: Nearest Watercourse: Site Address: NW corner of Scott Street and Hinchey Ave Site District Office: Ottawa Site Postal Code: Site Region: Eastern Site Municipality: Ottawa Site Lot: Site Conc: Northing: Easting: Site Geo Ref Accu: Site Map Datum: SAC Action Class: Land Spills Source Type: Motor Vehicle			
9	1 of 2	SSE/89.5	61.9 / 1.00	OTTAWA CITY - PARKDALE AVENUE BULLMAN ST./PINEHURST ST. OTTAWA CITY ON	CA
Certificate #: 3-0870-91- Application Year: 91 Issue Date: 6/21/1991 Approval Type: Municipal sewage Status: Approved Application Type: Client Name: Client Address: Client City: Client Postal Code: Project Description: Contaminants: Emission Control:					
9	2 of 2	SSE/89.5	61.9 / 1.00	OTTAWA CITY - HINCHEY STREET BULLMAN ST./PINEHURST ST. OTTAWA CITY ON	CA
Certificate #: 7-0698-91- Application Year: 91 Issue Date: 6/21/1991 Approval Type: Municipal water Status: Approved Application Type: Client Name: Client Address: Client City:					

Map Key	Number of Records	Direction/ Distance (m)	Elev/Diff (m)	Site	DB
Client Postal Code: Project Description: Contaminants: Emission Control:					
10	1 of 1	ENE/91.9	60.9 / 0.00	172 CARRUTHERS ST. ON	WWIS
<div> <div> Well ID: 7145161 Construction Date: Primary Water Use: Monitoring Sec. Water Use: Final Well Status: 0 Water Type: Casing Material: Audit No: Z84151 Tag: A093256 Construction Method: Elevation (m): Elevation Reliability: Depth to Bedrock: Well Depth: Overburden/Bedrock: Pump Rate: Static Water Level: Flowing (Y/N): Flow Rate: Clear/Cloudy: </div> <div> Data Entry Status: Data Src: Date Received: 5/21/2010 Selected Flag: Yes Abandonment Rec: Contractor: 7201 Form Version: 7 Owner: Street Name: 172 CARRUTHERS ST. County: OTTAWA Municipality: OTTAWA CITY Site Info: Lot: Concession: Concession Name: Easting NAD83: Northing NAD83: Zone: UTM Reliability: </div> </div>					
PDF URL (Map): https://d2khazk8e83rdv.cloudfront.net/moe_mapping/downloads/2Water/Wells_pdfs/714\7145161.pdf					
<u>Bore Hole Information</u>					
<div> <div> Bore Hole ID: 1002984209 DP2BR: Spatial Status: Code OB: Code OB Desc: Open Hole: Cluster Kind: Date Completed: 4/16/2010 Remarks: Elevrc Desc: Location Source Date: Improvement Location Source: Improvement Location Method: Source Revision Comment: Supplier Comment: </div> <div> Elevation: 62.365566 Elevrc: Zone: 18 East83: 442928 North83: 5028244 Org CS: UTM83 UTMRC: 4 UTMRC Desc: margin of error : 30 m - 100 m Location Method: wwr </div> </div>					
<u>Overburden and Bedrock Materials Interval</u>					
<div> Formation ID: 1003177294 Layer: 1 Color: 2 General Color: GREY Mat1: 15 Most Common Material: LIMESTONE Mat2: 28 Mat2 Desc: SAND Mat3: 79 Mat3 Desc: PACKED </div>					

Map Key	Number of Records	Direction/ Distance (m)	Elev/Diff (m)	Site	DB
Formation Top Depth:	0				
Formation End Depth:	3				
Formation End Depth UOM:	ft				
<u>Overburden and Bedrock Materials Interval</u>					
Formation ID:	1003177295				
Layer:	2				
Color:	2				
General Color:	GREY				
Mat1:	15				
Most Common Material:	LIMESTONE				
Mat2:					
Mat2 Desc:					
Mat3:	26				
Mat3 Desc:	ROCK				
Formation Top Depth:	3				
Formation End Depth:	20				
Formation End Depth UOM:	ft				
<u>Annular Space/Abandonment Sealing Record</u>					
Plug ID:	1003177297				
Layer:	1				
Plug From:	0				
Plug To:	1				
Plug Depth UOM:	ft				
<u>Annular Space/Abandonment Sealing Record</u>					
Plug ID:	1003177299				
Layer:	3				
Plug From:	10				
Plug To:	13				
Plug Depth UOM:	ft				
<u>Annular Space/Abandonment Sealing Record</u>					
Plug ID:	1003177300				
Layer:	4				
Plug From:	13				
Plug To:	20				
Plug Depth UOM:	ft				
<u>Annular Space/Abandonment Sealing Record</u>					
Plug ID:	1003177298				
Layer:	2				
Plug From:	1				
Plug To:	0				
Plug Depth UOM:	ft				
<u>Method of Construction & Well Use</u>					
Method Construction ID:	1003177305				

Map Key	Number of Records	Direction/ Distance (m)	Elev/Diff (m)	Site	DB
Method Construction Code:		7			
Method Construction:		Diamond			
Other Method Construction:					
<u>Pipe Information</u>					
Pipe ID:		1003177293			
Casing No:		0			
Comment:					
Alt Name:					
<u>Construction Record - Casing</u>					
Casing ID:		1003177302			
Layer:		1			
Material:		5			
Open Hole or Material:		PLASTIC			
Depth From:		0			
Depth To:		10			
Casing Diameter:		3			
Casing Diameter UOM:		inch			
Casing Depth UOM:		ft			
<u>Construction Record - Screen</u>					
Screen ID:		1003177303			
Layer:		1			
Slot:		.01			
Screen Top Depth:		10			
Screen End Depth:		20			
Screen Material:		5			
Screen Depth UOM:		ft			
Screen Diameter UOM:		inch			
Screen Diameter:		3.5			
<u>Water Details</u>					
Water ID:		1003177301			
Layer:					
Kind Code:					
Kind:					
Water Found Depth:					
Water Found Depth UOM:		ft			
<u>Hole Diameter</u>					
Hole ID:		1003177296			
Diameter:		5.5			
Depth From:		0			
Depth To:		20			
Hole Depth UOM:		ft			
Hole Diameter UOM:		inch			
11	1 of 14	ENE/101.3	60.9 / 0.00	Hydro One Networks Inc. Hinchey TS 172 Carruthers Avenue Ottawa ON	GEN
Generator No:		ON7103137		PO Box No:	
Status:				Country:	
Approval Years:		03,04,05,06,07,08		Choice of Contact:	
Contam. Facility:				Co Admin:	

Map Key	Number of Records	Direction/ Distance (m)	Elev/Diff (m)	Site	DB
<hr/>					
MHSW Facility:				Phone No Admin:	
SIC Code:	221121				
SIC Description:		Electric Bulk Power Transmission & Control			
<u>Detail(s)</u>					
Waste Class:		251			
Waste Class Desc:		OIL SKIMMINGS & SLUDGES			
Waste Class:		243			
Waste Class Desc:		PCB'S			
Waste Class:		243			
Waste Class Desc:		PCB'S			
Waste Class:		146			
Waste Class Desc:		OTHER SPECIFIED INORGANICS			
Waste Class:		150			
Waste Class Desc:		INERT INORGANIC WASTES			
<hr/>					
<u>11</u>	2 of 14	ENE/101.3	60.9 / 0.00	Hydro One Networks Inc. Hinchey Transformer Station 172 Carruthers Avenue Ottawa ON	GEN
Generator No:	ON7103137			PO Box No:	
Status:				Country:	
Approval Years:	2009			Choice of Contact:	
Contam. Facility:				Co Admin:	
MHSW Facility:				Phone No Admin:	
SIC Code:	221122				
SIC Description:		Electric Power Distribution			
<u>Detail(s)</u>					
Waste Class:		146			
Waste Class Desc:		OTHER SPECIFIED INORGANICS			
Waste Class:		150			
Waste Class Desc:		INERT INORGANIC WASTES			
Waste Class:		243			
Waste Class Desc:		PCBS			
Waste Class:		251			
Waste Class Desc:		OIL SKIMMINGS & SLUDGES			
<hr/>					
<u>11</u>	3 of 14	ENE/101.3	60.9 / 0.00	Hydro One Networks Inc. Hinchey Transformer Station 172 Carruthers Avenue Ottawa ON	GEN
Generator No:	ON7103137			PO Box No:	
Status:				Country:	
Approval Years:	2010			Choice of Contact:	
Contam. Facility:				Co Admin:	
MHSW Facility:				Phone No Admin:	
SIC Code:	221122				
SIC Description:		Electric Power Distribution			
<u>Detail(s)</u>					

Map Key	Number of Records	Direction/ Distance (m)	Elev/Diff (m)	Site	DB
<div> <div>Waste Class:</div> <div>Waste Class Desc:</div> <div>251</div> <div>OIL SKIMMINGS & SLUDGES</div> </div> <div> <div>Waste Class:</div> <div>Waste Class Desc:</div> <div>150</div> <div>INERT INORGANIC WASTES</div> </div> <div> <div>Waste Class:</div> <div>Waste Class Desc:</div> <div>243</div> <div>PCBS</div> </div> <div> <div>Waste Class:</div> <div>Waste Class Desc:</div> <div>146</div> <div>OTHER SPECIFIED INORGANICS</div> </div>					
11	4 of 14	ENE/101.3	60.9 / 0.00	Hydro One Networks Inc. Hinchey Transformer Station 172 Carruthers Avenue Ottawa ON	GEN
<div> <div>Generator No:</div> <div>Status:</div> <div>Approval Years:</div> <div>Contam. Facility:</div> <div>MHSW Facility:</div> <div>SIC Code:</div> <div>SIC Description:</div> <div>ON7103137</div> <div>2011</div> <div>221122</div> <div>Electric Power Distribution</div> </div> <div> <div>PO Box No:</div> <div>Country:</div> <div>Choice of Contact:</div> <div>Co Admin:</div> <div>Phone No Admin:</div> </div>					
<u>Detail(s)</u>					
<div> <div>Waste Class:</div> <div>Waste Class Desc:</div> <div>251</div> <div>OIL SKIMMINGS & SLUDGES</div> </div> <div> <div>Waste Class:</div> <div>Waste Class Desc:</div> <div>243</div> <div>PCBS</div> </div> <div> <div>Waste Class:</div> <div>Waste Class Desc:</div> <div>146</div> <div>OTHER SPECIFIED INORGANICS</div> </div> <div> <div>Waste Class:</div> <div>Waste Class Desc:</div> <div>150</div> <div>INERT INORGANIC WASTES</div> </div>					
11	5 of 14	ENE/101.3	60.9 / 0.00	Hydro One Networks Inc. Hinchey Transformer Station 172 Carruthers Avenue Ottawa ON	GEN
<div> <div>Generator No:</div> <div>Status:</div> <div>Approval Years:</div> <div>Contam. Facility:</div> <div>MHSW Facility:</div> <div>SIC Code:</div> <div>SIC Description:</div> <div>ON7103137</div> <div>2012</div> <div>221122</div> <div>Electric Power Distribution</div> </div> <div> <div>PO Box No:</div> <div>Country:</div> <div>Choice of Contact:</div> <div>Co Admin:</div> <div>Phone No Admin:</div> </div>					
<u>Detail(s)</u>					
<div> <div>Waste Class:</div> <div>Waste Class Desc:</div> <div>243</div> <div>PCBS</div> </div> <div> <div>Waste Class:</div> <div>Waste Class Desc:</div> <div>150</div> <div>INERT INORGANIC WASTES</div> </div> <div> <div>Waste Class:</div> <div>Waste Class Desc:</div> <div>146</div> <div>OTHER SPECIFIED INORGANICS</div> </div>					

Map Key	Number of Records	Direction/ Distance (m)	Elev/Diff (m)	Site	DB
Waste Class: Waste Class Desc:		251 OIL SKIMMINGS & SLUDGES			
11	6 of 14	ENE/101.3	60.9 / 0.00	Hydro One Networks Inc. Hinchey Transformer Station 172 Carruthers Avenue Ottawa ON	GEN
Generator No:		ON7103137		PO Box No:	
Status:				Country:	
Approval Years:		2013		Choice of Contact:	
Contam. Facility:				Co Admin:	
MHSW Facility:				Phone No Admin:	
SIC Code:		221122			
SIC Description:		ELECTRIC POWER DISTRIBUTION			
<u>Detail(s)</u>					
Waste Class:		150			
Waste Class Desc:		INERT INORGANIC WASTES			
Waste Class:		146			
Waste Class Desc:		OTHER SPECIFIED INORGANICS			
Waste Class:		243			
Waste Class Desc:		PCBS			
Waste Class:		251			
Waste Class Desc:		OIL SKIMMINGS & SLUDGES			
11	7 of 14	ENE/101.3	60.9 / 0.00	Hydro One Networks Inc. 172 Carruthers Street Ottawa K1Y 1N7 CITY OF OTTAWA ON	EBR
EBR Registry No:		012-2783		Decision Posted:	
Ministry Ref No:		0750-9P3L3V		Exception Posted:	
Notice Type:		Instrument Decision		Section:	
Notice Stage:				Act 1:	
Notice Date:		February 09, 2015		Act 2:	
Proposal Date:		October 09, 2014		Site Location Map:	
Year:		2014			
Instrument Type:		(EPA Part II.1-air) - Environmental Compliance Approval (project type: air)			
Off Instrument Name:					
Posted By:					
Company Name:		Hydro One Networks Inc.			
Site Address:					
Location Other:					
Proponent Name:					
Proponent Address:		483 Bay Street , TCT 06 S, Toronto Ontario, Canada M5G 2P5			
Comment Period:					
URL:					
<u>Site Location Details:</u>					
172 Carruthers Street Ottawa K1Y 1N7 CITY OF OTTAWA					
11	8 of 14	ENE/101.3	60.9 / 0.00	Hydro One Networks Inc. 172 Carruthers St	ECA

Map Key	Number of Records	Direction/ Distance (m)	Elev/Diff (m)	Site	DB
Ottawa ON K1Y1N7					
Approval No:	4496-9SHHEY			MOE District:	
Approval Date:	1/27/15			City:	Ottawa
Status:	Approved			Longitude:	-75.72861111111111068794343736954033374 786376953125
Record Type:				Latitude:	45.40527777777777629353295196779072284 698486328125
Link Source:				Geometry X:	
SWP Area Name:				Geometry Y:	
Approval Type:					
Project Type:	Air/Noise				
Address:					
Full Address:	Hinchey Transformer Station 172 Carruthers St Ottawa City, K1Y1N7				
Full PDF Link:					
11	9 of 14	ENE/101.3	60.9 / 0.00	Hydro One Networks Inc. 172 Carruthers St Ottawa ON M5G 2P5	ECA
Approval No:	4496-9SHHEY			MOE District:	Ottawa
Approval Date:	2015-01-27			City:	
Status:	Approved			Longitude:	-75.72865
Record Type:	ECA			Latitude:	45.40521
Link Source:	IDS			Geometry X:	
SWP Area Name:	Rideau Valley			Geometry Y:	
Approval Type:	ECA-AIR				
Project Type:	AIR				
Address:	172 Carruthers St				
Full Address:					
Full PDF Link:	https://www.accessenvironment.ene.gov.on.ca/instruments/0750-9P3L3V-14.pdf				
11	10 of 14	ENE/101.3	60.9 / 0.00	Hydro One Networks Inc. Hinchey Transformer Station 172 Carruthers Avenue Ottawa ON K1Y 1N7	GEN
Generator No:	ON7103137			PO Box No:	
Status:				Country:	Canada
Approval Years:	2016			Choice of Contact:	CO_ADMIN
Contam. Facility:	No			Co Admin:	Mike Harvey
MHSW Facility:	No			Phone No Admin:	866-782-4489 Ext.
SIC Code:	221122				
SIC Description:	ELECTRIC POWER DISTRIBUTION				
<u>Detail(s)</u>					
Waste Class:	243				
Waste Class Desc:	PCBS				
Waste Class:	146				
Waste Class Desc:	OTHER SPECIFIED INORGANICS				
Waste Class:	150				
Waste Class Desc:	INERT INORGANIC WASTES				
Waste Class:	251				
Waste Class Desc:	OIL SKIMMINGS & SLUDGES				

Map Key	Number of Records	Direction/ Distance (m)	Elev/Diff (m)	Site	DB
11	11 of 14	ENE/101.3	60.9 / 0.00	Hydro One Networks Inc. Hinchey Transformer Station 172 Carruthers Avenue Ottawa ON K1Y 1N7	GEN
Generator No: ON7103137				PO Box No:	
Status:				Country: Canada	
Approval Years: 2015				Choice of Contact: CO_ADMIN	
Contam. Facility: No				Co Admin: Mike Harvey	
MHSW Facility: No				Phone No Admin: 866-782-4489 Ext.	
SIC Code: 221122					
SIC Description: ELECTRIC POWER DISTRIBUTION					
<u>Detail(s)</u>					
Waste Class: 251					
Waste Class Desc: OIL SKIMMINGS & SLUDGES					
Waste Class: 150					
Waste Class Desc: INERT INORGANIC WASTES					
Waste Class: 243					
Waste Class Desc: PCBS					
Waste Class: 146					
Waste Class Desc: OTHER SPECIFIED INORGANICS					

11	12 of 14	ENE/101.3	60.9 / 0.00	Hydro One Networks Inc. Hinchey Transformer Station 172 Carruthers Avenue Ottawa ON K1Y 1N7	GEN
Generator No: ON7103137				PO Box No:	
Status:				Country: Canada	
Approval Years: 2014				Choice of Contact: CO_ADMIN	
Contam. Facility: No				Co Admin: Mike Harvey	
MHSW Facility: No				Phone No Admin: 866-782-4489 Ext.	
SIC Code: 221122					
SIC Description: ELECTRIC POWER DISTRIBUTION					
<u>Detail(s)</u>					
Waste Class: 251					
Waste Class Desc: OIL SKIMMINGS & SLUDGES					
Waste Class: 146					
Waste Class Desc: OTHER SPECIFIED INORGANICS					
Waste Class: 150					
Waste Class Desc: INERT INORGANIC WASTES					
Waste Class: 243					
Waste Class Desc: PCBS					

11	13 of 14	ENE/101.3	60.9 / 0.00	Hydro One Networks Inc. Hinchey Transformer Station 172 Carruthers Avenue Ottawa ON K1Y 1N7	GEN
Generator No: ON7103137				PO Box No:	
Status: Registered				Country: Canada	
Approval Years: As of Dec 2018				Choice of Contact:	
Contam. Facility:				Co Admin:	

Map Key	Number of Records	Direction/ Distance (m)	Elev/Diff (m)	Site	DB
MHSW Facility: SIC Code: SIC Description:				Phone No Admin:	
<u>Detail(s)</u>					
Waste Class:		146 L			
Waste Class Desc:		Other specified inorganic sludges, slurries or solids			
Waste Class:		243 D			
Waste Class Desc:		PCB			
Waste Class:		251 L			
Waste Class Desc:		Waste oils/sludges (petroleum based)			
Waste Class:		251 T			
Waste Class Desc:		Waste oils/sludges (petroleum based)			
11	14 of 14	ENE/101.3	60.9 / 0.00	Hydro One Networks Inc. Hinchey Transformer Station 172 Carruthers Avenue Ottawa ON K1Y 1N7	GEN
Generator No:	ON7103137			PO Box No:	
Status:	Registered			Country:	Canada
Approval Years:	As of Jul 2020			Choice of Contact:	
Contam. Facility:				Co Admin:	
MHSW Facility:				Phone No Admin:	
SIC Code:					
SIC Description:					
<u>Detail(s)</u>					
Waste Class:		251 L			
Waste Class Desc:		Waste oils/sludges (petroleum based)			
Waste Class:		243 D			
Waste Class Desc:		PCB			
Waste Class:		251 T			
Waste Class Desc:		Waste oils/sludges (petroleum based)			
Waste Class:		146 L			
Waste Class Desc:		Other specified inorganic sludges, slurries or solids			
12	1 of 1	W/106.3	61.9 / 1.00	Scott Street and Parkdale Avenue Ottawa ON	SPL
Ref No:	2274-AE2Q55			Discharger Report:	
Site No:	NA			Material Group:	
Incident Dt:	9/22/2016			Health/Env Conseq:	
Year:				Client Type:	
Incident Cause:				Sector Type:	Miscellaneous Industrial
Incident Event:	Leak/Break			Agency Involved:	
Contaminant Code:	15			Nearest Watercourse:	
Contaminant Name:	HYDRAULIC OIL			Site Address:	Scott Street and Parkdale Avenue
Contaminant Limit 1:				Site District Office:	
Contam Limit Freq 1:				Site Postal Code:	
Contaminant UN No 1:				Site Region:	
Environment Impact:				Site Municipality:	Ottawa
Nature of Impact:				Site Lot:	
Receiving Medium:				Site Conc:	
Receiving Env:	Land			Northing:	

Map Key	Number of Records	Direction/ Distance (m)	Elev/Diff (m)	Site	DB
MOE Response:					
Dt MOE Arvl on Scn:					
MOE Reported Dt:	9/22/2016				
Dt Document Closed:					
Incident Reason:	Equipment Failure				
Site Name:	NE of Intersection<UNOFFICIAL>				
Site County/District:					
Site Geo Ref Meth:					
Incident Summary:	Thomas Cabanagh Construction: 1 L hydraulic oil to standing water, clnd				
Contaminant Qty:	1 L				

<u>13</u>	1 of 1	W/108.3	61.9 / 1.00	ON	BORE
Borehole ID:	613136				
OGF ID:	215514440				
Status:					
Type:	Borehole				
Use:					
Completion Date:					
Static Water Level:	11.9				
Primary Water Use:					
Sec. Water Use:					
Total Depth m:	-999				
Depth Ref:	Ground Surface				
Depth Elev:					
Drill Method:					
Orig Ground Elev m:	70				
Elev Reliabil Note:					
DEM Ground Elev m:	59.3				
Concession:					
Location D:					
Survey D:					
Comments:					

Borehole Geology Stratum

Geology Stratum ID:	218393851	Mat Consistency:	Dense
Top Depth:	0	Material Moisture:	
Bottom Depth:		Material Texture:	
Material Color:	Brown	Non Geo Mat Type:	
Material 1:	Till	Geologic Formation:	
Material 2:		Geologic Group:	
Material 3:		Geologic Period:	
Material 4:		Depositional Gen:	
Gsc Material Description:			
Stratum Description:	TILL. BROWN. . ENSE. SILT. DENSE. UNSPECIFIED. DENSE. BEDROCK. . BEDROCK.		

Source

Source Type:	Data Survey	Source Appl:	Spatial/Tabular
Source Orig:	Geological Survey of Canada	Source Iden:	1
Source Date:	1956-1972	Scale or Res:	Varies
Confidence:	H	Horizontal:	NAD27
Observatio:		Verticalda:	Mean Average Sea Level
Source Name:	Urban Geology Automated Information System (UGAIS)		
Source Details:	File: OTTAWA2.txt RecordID: 056440 NTS_Sheet: 31G05G		
Confiden 1:	Logged by professional. Exact and complete description of material and properties.		

Source List

Map Key	Number of Records	Direction/ Distance (m)	Elev/Diff (m)	Site	DB
Source Identifier: 1 Source Type: Data Survey Source Date: 1956-1972 Scale or Resolution: Varies Source Name: Urban Geology Automated Information System (UGAIS) Source Originators: Geological Survey of Canada					
Horizontal Datum: NAD27 Vertical Datum: Mean Average Sea Level Projection Name: Universal Transverse Mercator					
14	1 of 1	ENE/110.7	60.9 / 0.00	ON	WWIS
Well ID: 7242495 Construction Date: Primary Water Use: Sec. Water Use: Final Well Status: Water Type: Casing Material: Audit No: C22563 Tag: A142470 Construction Method: Elevation (m): Elevation Reliability: Depth to Bedrock: Well Depth: Overburden/Bedrock: Pump Rate: Static Water Level: Flowing (Y/N): Flow Rate: Clear/Cloudy: Data Entry Status: Yes Data Src: Date Received: 6/5/2015 Selected Flag: Yes Abandonment Rec: Contractor: 1844 Form Version: 8 Owner: Street Name: County: OTTAWA Municipality: NEPEAN TOWNSHIP Site Info: Lot: Concession: Concession Name: Easting NAD83: Northing NAD83: Zone: UTM Reliability: PDF URL (Map):					
Bore Hole Information					
Bore Hole ID: 1005398401 DP2BR: Spatial Status: Code OB: Code OB Desc: Open Hole: Cluster Kind: Date Completed: 3/18/2014 Remarks: Elevrc Desc: Location Source Date: Improvement Location Source: Improvement Location Method: Source Revision Comment: Supplier Comment: Elevation: 62.843986 Elevrc: Zone: 18 East83: 442954 North83: 5028231 Org CS: UTM83 UTMRC: 4 UTMRC Desc: margin of error : 30 m - 100 m Location Method: wwr					
15	1 of 1	ENE/114.8	60.9 / 0.00	178 Carruthers Ave Ottawa ON K1Y1N7	EHS
Order No: 20140304049 Status: C Report Type: Standard Select Report Report Date: 13-MAR-14 Date Received: 04-MAR-14 Previous Site Name: Lot/Building Size: Additional Info Ordered: Fire Insur. Maps and/or Site Plans; Title Searches; City Directory Nearest Intersection: Municipality: Client Prov/State: ON Search Radius (km): .25 X: -75.728932 Y: 45.405344					

Map Key	Number of Records	Direction/ Distance (m)	Elev/Diff (m)	Site	DB	
16	1 of 1	SW/116.9	61.9 / 1.00	268-272 Parkdale Avenue Ottawa, ON ON K1Y 1E9	EHS	
Order No:		20100610027		Nearest Intersection:		Scott St. and Parkdale Ave.
Status:		C		Municipality:		
Report Type:		Standard Select Report		Client Prov/State:		ON
Report Date:		6/14/2010		Search Radius (km):		0.25
Date Received:		6/10/2010		X:		-75.731356
Previous Site Name:				Y:		45.404227
Lot/Building Size:						
Additional Info Ordered:		Fire Insur. Maps and/or Site Plans				
17	1 of 1	ESE/117.5	60.9 / 0.00	261A Hinchey Avenue Ottawa ON K1Y 1L9	EHS	
Order No:		20190320134		Nearest Intersection:		
Status:		C		Municipality:		
Report Type:		Standard Report		Client Prov/State:		ON
Report Date:		25-MAR-19		Search Radius (km):		.25
Date Received:		20-MAR-19		X:		-75.72893
Previous Site Name:				Y:		45.404537
Lot/Building Size:						
Additional Info Ordered:		City Directory				
18	1 of 1	NE/117.6	60.9 / 0.00	ON	WWIS	
Well ID:		7211100		Data Entry Status:		Yes
Construction Date:				Data Src:		
Primary Water Use:				Date Received:		11/12/2013
Sec. Water Use:				Selected Flag:		Yes
Final Well Status:				Abandonment Rec:		
Water Type:				Contractor:		7303
Casing Material:				Form Version:		8
Audit No:		C21776		Owner:		
Tag:		A093256		Street Name:		
Construction Method:				County:		OTTAWA
Elevation (m):				Municipality:		NEPEAN TOWNSHIP
Elevation Reliability:				Site Info:		
Depth to Bedrock:				Lot:		
Well Depth:				Concession:		
Overburden/Bedrock:				Concession Name:		
Pump Rate:				Easting NAD83:		
Static Water Level:				Northing NAD83:		
Flowing (Y/N):				Zone:		
Flow Rate:				UTM Reliability:		
Clear/Cloudy:						
PDF URL (Map):						
<u>Bore Hole Information</u>						
Bore Hole ID:		1004631196		Elevation:		61.66542
DP2BR:				Elevrc:		
Spatial Status:				Zone:		18
Code OB:				East83:		442931
Code OB Desc:				North83:		5028282
Open Hole:				Org CS:		UTM83
Cluster Kind:				UTMRC:		4
Date Completed:		10/2/2013		UTMRC Desc:		margin of error : 30 m - 100 m

Map Key	Number of Records	Direction/ Distance (m)	Elev/Diff (m)	Site	DB
Remarks: Elevrc Desc: Location Source Date: Improvement Location Source: Improvement Location Method: Source Revision Comment: Supplier Comment:		Location Method: WWT			
19	1 of 1	E/118.8	60.9 / 0.00	PRIVATE OWNER 188 CARRUTHERS STREET STORAGE TANK/BARREL OTTAWA CITY ON K1Y 1N7	SPL
Ref No: 40360 Site No: Incident Dt: 8/26/1990 Year: Incident Cause: ABOVE-GROUND TANK LEAK Incident Event: Contaminant Code: Contaminant Name: Contaminant Limit 1: Contam Limit Freq 1: Contaminant UN No 1: Environment Impact: CONFIRMED Nature of Impact: Soil contamination Receiving Medium: LAND Receiving Env: MOE Response: Dt MOE Arvl on Scn: MOE Reported Dt: 9/5/1990 Dt Document Closed: Incident Reason: CORROSION Site Name: Site County/District: Site Geo Ref Meth: Incident Summary: 850 L FURNACE OIL TO GROUND FROM LEAKY TANK Contaminant Qty:		Discharger Report: Material Group: Health/Env Conseq: Client Type: Sector Type: Agency Involved: Nearest Watercourse: Site Address: Site District Office: Site Postal Code: Site Region: Site Municipality: 20101 Site Lot: Site Conc: Northing: Easting: CITY,MOE, INSURANCE Site Geo Ref Accu: Site Map Datum: SAC Action Class: Source Type:			
20	1 of 1	SE/129.3	61.9 / 1.00	ENTRO BUILDING SYSTEMS INC. 286 HINCHEY AVE OTTAWA ON K1Y 1M2	SCT
Established: 1988 Plant Size (ft²): 2300 Employment: 5 --Details-- Description: MILLWORK SIC/NAICS Code: 2431 Description: GLASS PRODUCTS, MADE OF PURCHASED GLASS SIC/NAICS Code: 3231 Description: HARDWARE, NOT ELSEWHERE CLASSIFIED SIC/NAICS Code: 3429 Description: METAL DOORS, SASH, FRAMES, MOLDING, AND TRIM SIC/NAICS Code: 3442 Description: Wood Window and Door Manufacturing SIC/NAICS Code: 321911					

Map Key	Number of Records	Direction/ Distance (m)	Elev/Diff (m)	Site	DB
Description:		Glass Product Manufacturing from Purchased Glass			
SIC/NAICS Code:		327215			
Description:		Metal Window and Door Manufacturing			
SIC/NAICS Code:		332321			
Description:		Hardware Manufacturing			
SIC/NAICS Code:		332510			
21	1 of 1	SE/132.4	61.9 / 1.00	Patrick John Mills 284 Hinchey Ave 286 Hinchey Avenue Ottawa ON K1Y 1M2	ECA
Approval No:		9227-A5WQHU		MOE District:	
Approval Date:		2016-01-25		City:	
Status:		Approved		Longitude:	
Record Type:		ECA		Latitude:	
Link Source:		IDS		Geometry X:	
SWP Area Name:				Geometry Y:	
Approval Type:		ECA-MUNICIPAL AND PRIVATE SEWAGE WORKS			
Project Type:		MUNICIPAL AND PRIVATE SEWAGE WORKS			
Address:		284 Hinchey Ave 286 Hinchey Avenue			
Full Address:					
Full PDF Link:		https://www.accessenvironment.ene.gov.on.ca/instruments/9841-A58KDF-14.pdf			
22	1 of 1	ENE/143.1	60.8 / -0.05	ON	WWIS
Well ID:		7198961		Data Entry Status:	
Construction Date:				Data Src:	
Primary Water Use:				Date Received:	
Sec. Water Use:				Selected Flag:	
Final Well Status:				Abandonment Rec:	
Water Type:				Contractor:	
Casing Material:				Form Version:	
Audit No:		C21234		Owner:	
Tag:		A140392		Street Name:	
Construction Method:				County:	
Elevation (m):				Municipality:	
Elevation Reliability:				Site Info:	
Depth to Bedrock:				Lot:	
Well Depth:				Concession:	
Overburden/Bedrock:				Concession Name:	
Pump Rate:				Easting NAD83:	
Static Water Level:				Northing NAD83:	
Flowing (Y/N):				Zone:	
Flow Rate:				UTM Reliability:	
Clear/Cloudy:					
PDF URL (Map):		https://d2khazk8e83rdv.cloudfront.net/moe_mapping/downloads/2Water/Wells_pdfs/7197198961.pdf			
Bore Hole Information					
Bore Hole ID:		1004265630		Elevation:	
DP2BR:				Elevrc:	
Spatial Status:				Zone:	
Code OB:				East83:	
Code OB Desc:				North83:	
Open Hole:				Org CS:	
Cluster Kind:				UTMRC:	

Map Key	Number of Records	Direction/ Distance (m)	Elev/Diff (m)	Site	DB
Date Completed: 2/20/2013 Remarks: Elevrc Desc: Location Source Date: Improvement Location Source: Improvement Location Method: Source Revision Comment: Supplier Comment:					
UTMRC Desc: margin of error : 10 - 30 m Location Method: wwr					
23	1 of 1	NNW/144.9	60.9 / 0.00	187 Forward Avenue Ottawa ON K1Y 1L2	EHS
Order No: 20120416045 Status: C Report Type: Standard Report Report Date: 4/25/2012 4:24:17 PM Date Received: 4/16/2012 4:22:57 PM Previous Site Name: Lot/Building Size: 3,780sm Additional Info Ordered:					
Nearest Intersection: Municipality: Ottawa Client Prov/State: ON Search Radius (km): 0.25 X: -75.731084 Y: 45.406153					
24	1 of 9	W/158.7	61.9 / 1.00	OC Transit (City of Ottawa)<UNOFFICIAL> 1611 Scott St.<UNOFFICIAL> Ottawa ON	SPL
Ref No: 6624-6G2SSX Site No: Incident Dt: 9/8/2005 Year: Incident Cause: Incident Event: Contaminant Code: Contaminant Name: TRANSMISSION OIL Contaminant Limit 1: Contam Limit Freq 1: Contaminant UN No 1: Environment Impact: Not Anticipated Nature of Impact: Receiving Medium: Land & Water Receiving Env: MOE Response: Dt MOE Arvl on Scn: MOE Reported Dt: 9/8/2005 Dt Document Closed: Incident Reason: Site Name: 1611 Scott St.<UNOFFICIAL> Site County/District: Site Geo Ref Meth: Incident Summary: OC Transit: 100L trans. fluid to rd/cb Contaminant Qty: 100 L					
Discharger Report: 0 Material Group: Oil Health/Env Conseq: Client Type: Sector Type: Other Motor Vehicle Agency Involved: Nearest Watercourse: Site Address: Site District Office: Ottawa Site Postal Code: Site Region: Site Municipality: Ottawa Site Lot: Site Conc: Northing: Easting: Site Geo Ref Accu: Site Map Datum: SAC Action Class: Spills to Land Source Type:					
24	2 of 9	W/158.7	61.9 / 1.00	City of Ottawa 1611 Scott Street Ottawa ON	CA
Certificate #: 1007-6PGK6M Application Year: 2006 Issue Date: 5/11/2006 Approval Type: Air Status: Approved Application Type:					

Map Key	Number of Records	Direction/ Distance (m)	Elev/Diff (m)	Site	DB
Client Name: Client Address: Client City: Client Postal Code: Project Description: Contaminants: Emission Control:					
24	3 of 9	W/158.7	61.9 / 1.00	SNC-Lavalin Constructors (Pacific) Inc., Dragados Canada, Inc. and EllisDon Corporation operating as OLRT Constructors 1611 Scott St Ottawa ON K1Z 1G3	ECA
Approval No: 4624-A4ZRG9 Approval Date: 2015-12-16 Status: Revoked and/or Replaced Record Type: ECA Link Source: IDS SWP Area Name: Approval Type: ECA-MUNICIPAL AND PRIVATE SEWAGE WORKS Project Type: MUNICIPAL AND PRIVATE SEWAGE WORKS Address: 1611 Scott St Full Address: Full PDF Link: https://www.accessenvironment.ene.gov.on.ca/instruments/0686-A4FK66-14.pdf					
24	4 of 9	W/158.7	61.9 / 1.00	SNC Lavalin Constructors (Pacific) Inc.; Dragados-Canada, Inc.; EllisDon Corporation 1611 Scott ST Ottawa ON K1Y 4W2	EASR
Approval No: R-002-9680536386 Status: REGISTERED Date: 2016-11-25 Record Type: EASR Link Source: MOFA Project Type: Standby Power System Full Address: Approval Type: EASR-Standby Power System Full PDF Link: http://www.accessenvironment.ene.gov.on.ca/AEWeb/ae/ViewDocument.action?documentRefID=2027485					
24	5 of 9	W/158.7	61.9 / 1.00	City of Ottawa 1611 Scott St Ottawa ON K2G 6J8	ECA
Approval No: 1007-6PGK6M Approval Date: 2006-05-11 Status: Approved Record Type: ECA Link Source: IDS SWP Area Name: Approval Type: ECA-AIR Project Type: AIR Address: 1611 Scott St Full Address: Full PDF Link: https://www.accessenvironment.ene.gov.on.ca/instruments/2094-6MUS7R-14.pdf					
24	6 of 9	W/158.7	61.9 / 1.00	OLRT Constructors/Dragados/EllisDon Corp 1611 Scott Street - Tunney's Pasture Station	GEN

Map Key	Number of Records	Direction/ Distance (m)	Elev/Diff (m)	Site	DB
Ottawa ON K1Y 2N5					
Generator No:	ON7974088			PO Box No:	
Status:				Country:	Canada
Approval Years:	2016			Choice of Contact:	CO_OFFICIAL
Contam. Facility:	No			Co Admin:	Eric Kelly
MHSW Facility:	No			Phone No Admin:	6134078153 Ext.
SIC Code:	493190				
SIC Description:	OTHER WAREHOUSING AND STORAGE				
Detail(s)					
Waste Class:	252				
Waste Class Desc:	WASTE OILS & LUBRICANTS				
Waste Class:	251				
Waste Class Desc:	OIL SKIMMINGS & SLUDGES				
24	7 of 9	W/158.7	61.9 / 1.00	OC Transpo 1611 Scott Street Ottawa ON K1Y 4W2	GEN
Generator No:	ON3712243			PO Box No:	
Status:				Country:	Canada
Approval Years:	2016			Choice of Contact:	CO_OFFICIAL
Contam. Facility:	No			Co Admin:	Brandon A McGee
MHSW Facility:	No			Phone No Admin:	6137491449 Ext.245
SIC Code:	485110				
SIC Description:	485110				
Detail(s)					
Waste Class:	251				
Waste Class Desc:	OIL SKIMMINGS & SLUDGES				
Waste Class:	252				
Waste Class Desc:	WASTE OILS & LUBRICANTS				
24	8 of 9	W/158.7	61.9 / 1.00	OLRT Constructors/Dragados/EllisDon Corp 1611 Scott Street - Tunney's Pasture Station Ottawa ON K1Y 2N5	GEN
Generator No:	ON7974088			PO Box No:	
Status:	Registered			Country:	Canada
Approval Years:	As of Dec 2017			Choice of Contact:	
Contam. Facility:				Co Admin:	
MHSW Facility:				Phone No Admin:	
SIC Code:					
SIC Description:					
Detail(s)					
Waste Class:	221 L				
Waste Class Desc:	Light fuels				
Waste Class:	252 L				
Waste Class Desc:	Waste crankcase oils and lubricants				
Waste Class:	251 L				
Waste Class Desc:	Waste oils/sludges (petroleum based)				

Map Key	Number of Records	Direction/ Distance (m)	Elev/Diff (m)	Site	DB
24	9 of 9	W/158.7	61.9 / 1.00	1611 Scott St Ottawa ON	SPL
Ref No: 2062-AMVHRN Site No: Incident Dt: 5/31/2017 Year: Incident Cause: Incident Event: Unknown / N/A Contaminant Code: 27 Contaminant Name: CONCRETE Contaminant Limit 1: Contam Limit Freq 1: Contaminant UN No 1: n/a Environment Impact: Nature of Impact: Receiving Medium: Receiving Env: Land MOE Response: Dt MOE Arvl on Scn: MOE Reported Dt: 5/31/2017 Dt Document Closed: Incident Reason: Unknown / N/A Site Name: OLRT<UNOFFICIAL> Site County/District: Site Geo Ref Meth: Incident Summary: OLRT: 10L of concrete slurry to soil - cleaning Contaminant Qty: 10 L		Discharger Report: Material Group: Health/Env Conseq: 2 - Minor Environment Client Type: Sector Type: Unknown / N/A Agency Involved: Nearest Watercourse: Site Address: 1611 Scott St Site District Office: Ottawa Site Postal Code: Site Region: Eastern Site Municipality: Ottawa Site Lot: Site Conc: Northing: 5028073.75 Easting: 442533.12 Site Geo Ref Accu: Site Map Datum: SAC Action Class: Source Type: Unknown / N/A			
25	1 of 1	SSE/159.0	61.9 / 1.00	PRIVATE RESIDENCE 20 PINEHURST AVE. FURNACE OIL TANK OTTAWA CITY ON K1Y 1K3	SPL
Ref No: 60045 Site No: Incident Dt: 11/21/1991 Year: Incident Cause: VALVE/FITTING LEAK OR FAILURE Incident Event: Contaminant Code: Contaminant Name: Contaminant Limit 1: Contam Limit Freq 1: Contaminant UN No 1: Environment Impact: NOT ANTICIPATED Nature of Impact: Surface Water Pollution Receiving Medium: WATER Receiving Env: MOE Response: Dt MOE Arvl on Scn: MOE Reported Dt: 11/21/1991 Dt Document Closed: Incident Reason: EQUIPMENT FAILURE Site Name: Site County/District: Site Geo Ref Meth: Incident Summary: PRIVATE RESIDENCE-FURNACEOIL LEAK IN THE BASEMENT & INTO DRAIN. Contaminant Qty:		Discharger Report: Material Group: Health/Env Conseq: Client Type: Sector Type: Agency Involved: Nearest Watercourse: Site Address: Site District Office: Site Postal Code: Site Region: Site Municipality: 20101 Site Lot: Site Conc: Northing: Easting: WORKS DEPT, MCCR. Site Geo Ref Accu: Site Map Datum: SAC Action Class: Source Type:			
26	1 of 6	WSW/161.1	61.9 / 1.00	ARISTOTEC GENERATOR SERVICES INC 13A BULLMAN ST.	GEN

Map Key	Number of Records	Direction/ Distance (m)	Elev/Diff (m)	Site	DB
OTTAWA ON K1Y 2S2					
Generator No:	ON0869200			PO Box No:	
Status:				Country:	
Approval Years:	86,87			Choice of Contact:	
Contam. Facility:				Co Admin:	
MHSW Facility:				Phone No Admin:	
SIC Code:	9949				
SIC Description:		OTHER REPAIR SERV.			
<u>Detail(s)</u>					
Waste Class:		252			
Waste Class Desc:		WASTE OILS & LUBRICANTS			
26	2 of 6	WSW/161.1	61.9 / 1.00	ARISTOTEC (OUT OF BUSINESS) 13A BULLMAN ST. OTTAWA ON K1Y 2S2	GEN
Generator No:	ON0869200			PO Box No:	
Status:				Country:	
Approval Years:	88,89,90			Choice of Contact:	
Contam. Facility:				Co Admin:	
MHSW Facility:				Phone No Admin:	
SIC Code:	9949				
SIC Description:		OTHER REPAIR SERV.			
<u>Detail(s)</u>					
Waste Class:		252			
Waste Class Desc:		WASTE OILS & LUBRICANTS			
26	3 of 6	WSW/161.1	61.9 / 1.00	ARISTOTEC (OUT OF BUSINESS) 03-269 13A BULLMAN ST. OTTAWA ON K1Y 2S2	GEN
Generator No:	ON0869200			PO Box No:	
Status:				Country:	
Approval Years:	92,93,94,95,96,97,98			Choice of Contact:	
Contam. Facility:				Co Admin:	
MHSW Facility:				Phone No Admin:	
SIC Code:	9949				
SIC Description:		OTHER REPAIR SERV.			
26	4 of 6	WSW/161.1	61.9 / 1.00	CARRIAGE HOUSE RESTORATION & ANTIQUES 13A BULLMAN OTTAWA ON K1Y 2S2	GEN
Generator No:	ON2664200			PO Box No:	
Status:				Country:	
Approval Years:	01,02,03,04			Choice of Contact:	
Contam. Facility:				Co Admin:	
MHSW Facility:				Phone No Admin:	
SIC Code:	2619				
SIC Description:		OTHER HOUSEHOLD FURN.			
<u>Detail(s)</u>					
Waste Class:		145			
Waste Class Desc:		PAINT/PIGMENT/COATING RESIDUES			

Map Key	Number of Records	Direction/ Distance (m)	Elev/Diff (m)	Site	DB
26	5 of 6	WSW/161.1	61.9 / 1.00	2021694 13 bullman street ottawa ON K1Y 2S2	GEN
Generator No:		ON9259687	PO Box No:		
Status:			Country:		
Approval Years:		06	Choice of Contact:		
Contam. Facility:			Co Admin:		
MHSW Facility:			Phone No Admin:		
SIC Code:					
SIC Description:					
<u>Detail(s)</u>					
Waste Class:		145			
Waste Class Desc:		PAINT/PIGMENT/COATING RESIDUES			
26	6 of 6	WSW/161.1	61.9 / 1.00	2021694 13 bullman street ottawa ON K1Y 2S2	GEN
Generator No:		ON9259687	PO Box No:		
Status:			Country:		
Approval Years:		2009	Choice of Contact:		
Contam. Facility:			Co Admin:		
MHSW Facility:			Phone No Admin:		
SIC Code:		100000			
SIC Description:					
<u>Detail(s)</u>					
Waste Class:		145			
Waste Class Desc:		PAINT/PIGMENT/COATING RESIDUES			
Waste Class:		213			
Waste Class Desc:		PETROLEUM DISTILLATES			
27	1 of 2	WSW/161.4	61.9 / 1.00	CAPITAL CITY RUSTPROOFING LIMITED 1536 SCOTT STREET OTTAWA ON K1Y 2N5	GEN
Generator No:		ON1364300	PO Box No:		
Status:			Country:		
Approval Years:		90	Choice of Contact:		
Contam. Facility:			Co Admin:		
MHSW Facility:			Phone No Admin:		
SIC Code:		6359			
SIC Description:		OTHER VEH. REPAIR			
<u>Detail(s)</u>					
Waste Class:		213			
Waste Class Desc:		PETROLEUM DISTILLATES			
27	2 of 2	WSW/161.4	61.9 / 1.00	CAPITAL CITY (OUT OF BUSINESS) 08-793 1536 SCOTT STREET OTTAWA ON K1Y 2N5	GEN
Generator No:		ON1364300	PO Box No:		

Map Key	Number of Records	Direction/ Distance (m)	Elev/Diff (m)	Site	DB
Status: Approval Years: 92,93,94,95,96,97,98 Contam. Facility: MHSW Facility: SIC Code: 6359 SIC Description: OTHER VEH. REPAIR					
				Country: Choice of Contact: Co Admin: Phone No Admin:	
Detail(s)					
Waste Class: Waste Class Desc:		213 PETROLEUM DISTILLATES			
28	1 of 1	ENE/169.7	59.9 / -1.00	12 Stirling Ottawa ON	EHS
Order No: 20170301136 Status: C Report Type: Standard Report Report Date: 07-MAR-17 Date Received: 01-MAR-17 Previous Site Name: Lot/Building Size: Additional Info Ordered: Topographic Maps					
				Nearest Intersection: Municipality: Client Prov/State: ON Search Radius (km): .25 X: -75.728539 Y: 45.405863	
29	1 of 1	NE/171.2	59.9 / -1.00	142 Carruthers Ave Ottawa ON K1Y1N5	EHS
Order No: 20151130023 Status: C Report Type: Custom Report Report Date: 03-DEC-15 Date Received: 30-NOV-15 Previous Site Name: Lot/Building Size: Additional Info Ordered:					
				Nearest Intersection: Municipality: Client Prov/State: ON Search Radius (km): .25 X: -75.729355 Y: 45.406361	
30	1 of 1	ENE/173.9	60.1 / -0.80	175 Carruthers Ave, Ottawa Ottawa ON	SPL
Ref No: 4003-AYNM5D Site No: NA Incident Dt: 2018/05/11 Year: Incident Cause: Incident Event: Operator/Human error Contaminant Code: 13 Contaminant Name: DIESEL FUEL Contaminant Limit 1: Contam Limit Freq 1: Contaminant UN No 1: 1202 Environment Impact: Nature of Impact: Receiving Medium: Receiving Env: Land MOE Response: No Dt MOE Arvl on Scn: MOE Reported Dt: 2018/05/11 Dt Document Closed: Incident Reason: Operator/Human Error Site Name: site of the hole<UNOFFICIAL> Site County/District:					
				Discharger Report: Material Group: Health/Env Conseq: 2 - Minor Environment Client Type: Sector Type: Unknown / N/A Agency Involved: Nearest Watercourse: Site Address: 175 Carruthers Ave, Ottawa Site District Office: Ottawa Site Postal Code: Site Region: Eastern Site Municipality: Ottawa Site Lot: Site Conc: Northing: 5028286.81 Easting: 442987.38 Site Geo Ref Accu: Site Map Datum: SAC Action Class: Land Spills Source Type: Motor Vehicle	

Map Key	Number of Records	Direction/ Distance (m)	Elev/Diff (m)	Site	DB
Site Geo Ref Meth: Incident Summary: Contaminant Qty:					
		Tomlinson Env Services: 20 L diesel to ground 20 L			
31	1 of 17	SSW/178.5	62.9 / 2.00	M O M PRINTING 300 PARKDALE AVE OTTAWA ON K1Y 1G2	SCT
Established: Plant Size (ft²): Employment:		1963 0 132			
--Details--					
Description: SIC/NAICS Code:		COMMERCIAL PRINTING, LITHOGRAPHIC 2752			
Description: SIC/NAICS Code:		COMMERCIAL PRINTING, NOT ELSEWHERE CLASSIFIED 2759			
31	2 of 17	SSW/178.5	62.9 / 2.00	ST-JOSEPH M.O.M. PRINTING 300 Parkdale Ave Ottawa ON K1Y 1G2	SCT
Established: Plant Size (ft²): Employment:		1963 58000 150			
--Details--					
Description: SIC/NAICS Code:		Quick Printing 323114			
Description: SIC/NAICS Code:		Digital Printing 323115			
Description: SIC/NAICS Code:		Other Printing 323119			
31	3 of 17	SSW/178.5	62.9 / 2.00	M.O.M. PRINTING 300 PARKDALE AVENUE OTTAWA ON K1Y 1G2	GEN
Generator No: Status: Approval Years: Contam. Facility: MHSW Facility: SIC Code: SIC Description:		ON0272300 86,87,88,89 2819 OTHER COMM. PRINTING		PO Box No: Country: Choice of Contact: Co Admin: Phone No Admin:	
<u>Detail(s)</u>					
Waste Class: Waste Class Desc:		213 PETROLEUM DISTILLATES			
Waste Class: Waste Class Desc:		264 PHOTOPROCESSING WASTES			

Map Key	Number of Records	Direction/ Distance (m)	Elev/Diff (m)	Site	DB
31	4 of 17	SSW/178.5	62.9 / 2.00	M.O.M. PRINTING 300 PARKDALE AVENUE OTTAWA ON K1Y 1G2	GEN
Generator No:		ON0272300		PO Box No:	
Status:				Country:	
Approval Years:		90,97,98,99,00,01		Choice of Contact:	
Contam. Facility:				Co Admin:	
MHSW Facility:				Phone No Admin:	
SIC Code:		2819			
SIC Description:		OTHER COMM. PRINTING			
<u>Detail(s)</u>					
Waste Class:		213			
Waste Class Desc:		PETROLEUM DISTILLATES			
Waste Class:		145			
Waste Class Desc:		PAINT/PIGMENT/COATING RESIDUES			
Waste Class:		252			
Waste Class Desc:		WASTE OILS & LUBRICANTS			
Waste Class:		264			
Waste Class Desc:		PHOTOPROCESSING WASTES			

31	5 of 17	SSW/178.5	62.9 / 2.00	M.O.M. PRINTING 25-205 300 PARKDALE AVENUE OTTAWA ON K1Y 1G2	GEN
Generator No:		ON0272300		PO Box No:	
Status:				Country:	
Approval Years:		92,93,94,95,96		Choice of Contact:	
Contam. Facility:				Co Admin:	
MHSW Facility:				Phone No Admin:	
SIC Code:		2819			
SIC Description:		OTHER COMM. PRINTING			
<u>Detail(s)</u>					
Waste Class:		145			
Waste Class Desc:		PAINT/PIGMENT/COATING RESIDUES			
Waste Class:		213			
Waste Class Desc:		PETROLEUM DISTILLATES			
Waste Class:		252			
Waste Class Desc:		WASTE OILS & LUBRICANTS			
Waste Class:		264			
Waste Class Desc:		PHOTOPROCESSING WASTES			

31	6 of 17	SSW/178.5	62.9 / 2.00	M.O.M. PRINTING 300 Parkdale Ave Ottawa ON K1Y 1G2	GEN
Generator No:		ON0272300		PO Box No:	
Status:				Country:	
Approval Years:		02,03,04		Choice of Contact:	
Contam. Facility:				Co Admin:	
MHSW Facility:				Phone No Admin:	
SIC Code:					
SIC Description:					

Map Key	Number of Records	Direction/ Distance (m)	Elev/Diff (m)	Site	DB
<u>Detail(s)</u>					
Waste Class:		145			
Waste Class Desc:		PAINT/PIGMENT/COATING RESIDUES			
Waste Class:		213			
Waste Class Desc:		PETROLEUM DISTILLATES			
Waste Class:		252			
Waste Class Desc:		WASTE OILS & LUBRICANTS			
Waste Class:		264			
Waste Class Desc:		PHOTOPROCESSING WASTES			
<u>31</u>	7 of 17	SSW/178.5	62.9 / 2.00	Scintrex Trace Crop. 300 Parkdale Ave. Ottawa ON K1Y 1G2	GEN
Generator No:	ON9092863			PO Box No:	
Status:				Country:	
Approval Years:	03,04,05,06,07,08			Choice of Contact:	
Contam. Facility:				Co Admin:	
MHSW Facility:				Phone No Admin:	
SIC Code:	811210				
SIC Description:	Electronic & Precision Equipment R&M				
<u>Detail(s)</u>					
Waste Class:		113			
Waste Class Desc:		ACID WASTE - OTHER METALS			
Waste Class:		121			
Waste Class Desc:		ALKALINE WASTES - HEAVY METALS			
Waste Class:		213			
Waste Class Desc:		PETROLEUM DISTILLATES			
Waste Class:		112			
Waste Class Desc:		ACID WASTE - HEAVY METALS			
Waste Class:		212			
Waste Class Desc:		ALIPHATIC SOLVENTS			
<u>31</u>	8 of 17	SSW/178.5	62.9 / 2.00	Scintrex Trace Corp. 300 Parkdale Ave Ottawa ON K1Y 1G2	SCT
Established:	01-AUG-01				
Plant Size (ft²):					
Employment:					
<u>--Details--</u>					
Description:	Measuring, Medical and Controlling Devices Manufacturing				
SIC/NAICS Code:	334512				
Description:	Measuring, Medical and Controlling Devices Manufacturing				
SIC/NAICS Code:	334512				

Map Key	Number of Records	Direction/ Distance (m)	Elev/Diff (m)	Site	DB
31	9 of 17	SSW/178.5	62.9 / 2.00	300 Parkdale Avenue Ottawa ON K1Y 1G2	EHS
Order No: 20061030008				Nearest Intersection:	
Status: C				Municipality:	
Report Type: Custom Report				Client Prov/State: ON	
Report Date: 11/7/2006				Search Radius (km): 0.35	
Date Received: 10/30/2006				X: -75.730856	
Previous Site Name:				Y: 45.403412	
Lot/Building Size:					
Additional Info Ordered: Title Search					
31	10 of 17	SSW/178.5	62.9 / 2.00	Scintrex Trace Crop. 300 Parkdale Ave. Ottawa ON K1Y 1G2	GEN
Generator No: ON9092863				PO Box No:	
Status:				Country:	
Approval Years: 2009				Choice of Contact:	
Contam. Facility:				Co Admin:	
MHSW Facility:				Phone No Admin:	
SIC Code: 811210					
SIC Description: Electronic and Precision Equipment Repair and Maintenance					
<u>Detail(s)</u>					
Waste Class: 112					
Waste Class Desc: ACID WASTE - HEAVY METALS					
Waste Class: 113					
Waste Class Desc: ACID WASTE - OTHER METALS					
Waste Class: 121					
Waste Class Desc: ALKALINE WASTES - HEAVY METALS					
Waste Class: 212					
Waste Class Desc: ALIPHATIC SOLVENTS					
31	11 of 17	SSW/178.5	62.9 / 2.00	Scintrex Trace Crop. 300 Parkdale Ave. Ottawa ON K1Y 1G2	GEN
Generator No: ON9092863				PO Box No:	
Status:				Country:	
Approval Years: 2010				Choice of Contact:	
Contam. Facility:				Co Admin:	
MHSW Facility:				Phone No Admin:	
SIC Code: 811210					
SIC Description: Electronic and Precision Equipment Repair and Maintenance					
<u>Detail(s)</u>					
Waste Class: 212					
Waste Class Desc: ALIPHATIC SOLVENTS					
Waste Class: 121					
Waste Class Desc: ALKALINE WASTES - HEAVY METALS					
Waste Class: 113					
Waste Class Desc: ACID WASTE - OTHER METALS					
Waste Class: 112					

Map Key	Number of Records	Direction/ Distance (m)	Elev/Diff (m)	Site	DB
Waste Class Desc:		ACID WASTE - HEAVY METALS			
31	12 of 17	SSW/178.5	62.9 / 2.00	Scintrex Trace Corp. 300 Parkdale Ave. Ottawa ON K1Y 1G2	GEN
Generator No:		ON9092863		PO Box No:	
Status:				Country:	
Approval Years:		2011		Choice of Contact:	
Contam. Facility:				Co Admin:	
MHSW Facility:				Phone No Admin:	
SIC Code:		811210			
SIC Description:		Electronic and Precision Equipment Repair and Maintenance			
<u>Detail(s)</u>					
Waste Class:		113			
Waste Class Desc:		ACID WASTE - OTHER METALS			
Waste Class:		121			
Waste Class Desc:		ALKALINE WASTES - HEAVY METALS			
Waste Class:		212			
Waste Class Desc:		ALIPHATIC SOLVENTS			
Waste Class:		112			
Waste Class Desc:		ACID WASTE - HEAVY METALS			
31	13 of 17	SSW/178.5	62.9 / 2.00	Scintrex Trace Corp. 300 Parkdale Ave. Ottawa ON K1Y 1G2	GEN
Generator No:		ON9092863		PO Box No:	
Status:				Country:	
Approval Years:		2016		Choice of Contact:	
Contam. Facility:		No		Co Admin:	
MHSW Facility:		No		Phone No Admin:	
SIC Code:		811210			
SIC Description:		ELECTRONIC AND PRECISION EQUIPMENT REPAIR AND MAINTENANCE			
<u>Detail(s)</u>					
Waste Class:		212			
Waste Class Desc:		ALIPHATIC SOLVENTS			
Waste Class:		112			
Waste Class Desc:		ACID WASTE - HEAVY METALS			
Waste Class:		121			
Waste Class Desc:		ALKALINE WASTES - HEAVY METALS			
Waste Class:		148			
Waste Class Desc:		INORGANIC LABORATORY CHEMICALS			
Waste Class:		263			
Waste Class Desc:		ORGANIC LABORATORY CHEMICALS			
Waste Class:		331			
Waste Class Desc:		WASTE COMPRESSED GASES			
Waste Class:		113			
Waste Class Desc:		ACID WASTE - OTHER METALS			

Map Key	Number of Records	Direction/ Distance (m)	Elev/Diff (m)	Site	DB
31	14 of 17	SSW/178.5	62.9 / 2.00	Scintrex Trace Corp. 300 Parkdale Ave. Ottawa ON K1Y 1G2	GEN
<div> <div> Generator No: ON9092863 Status: Approval Years: 2015 Contam. Facility: No MHSW Facility: No SIC Code: 811210 SIC Description: ELECTRONIC AND PRECISION EQUIPMENT REPAIR AND MAINTENANCE </div> <div> PO Box No: Country: Canada Choice of Contact: CO_ADMIN Co Admin: Lorie Mills Phone No Admin: 2241061 Ext.229 </div> </div>					
<u>Detail(s)</u>					
Waste Class: 212 Waste Class Desc: ALIPHATIC SOLVENTS					
Waste Class: 121 Waste Class Desc: ALKALINE WASTES - HEAVY METALS					
Waste Class: 263 Waste Class Desc: ORGANIC LABORATORY CHEMICALS					
Waste Class: 112 Waste Class Desc: ACID WASTE - HEAVY METALS					
Waste Class: 113 Waste Class Desc: ACID WASTE - OTHER METALS					
31	15 of 17	SSW/178.5	62.9 / 2.00	Scintrex Trace Corp. 300 Parkdale Ave. Ottawa ON K1Y 1G2	GEN
<div> <div> Generator No: ON9092863 Status: Approval Years: 2014 Contam. Facility: No MHSW Facility: No SIC Code: 811210 SIC Description: ELECTRONIC AND PRECISION EQUIPMENT REPAIR AND MAINTENANCE </div> <div> PO Box No: Country: Canada Choice of Contact: CO_ADMIN Co Admin: Lorie Mills Phone No Admin: 2241061 Ext.229 </div> </div>					
<u>Detail(s)</u>					
Waste Class: 112 Waste Class Desc: ACID WASTE - HEAVY METALS					
Waste Class: 113 Waste Class Desc: ACID WASTE - OTHER METALS					
Waste Class: 263 Waste Class Desc: ORGANIC LABORATORY CHEMICALS					
Waste Class: 212 Waste Class Desc: ALIPHATIC SOLVENTS					
Waste Class: 121 Waste Class Desc: ALKALINE WASTES - HEAVY METALS					
31	16 of 17	SSW/178.5	62.9 / 2.00	Scintrex Trace Corp. 300 Parkdale Ave. Ottawa ON K1Y 1G2	GEN

Map Key	Number of Records	Direction/ Distance (m)	Elev/Diff (m)	Site	DB
Generator No: ON9092863 Status: Registered Approval Years: As of Dec 2018 Contam. Facility: MHSW Facility: SIC Code: SIC Description:					
PO Box No: Country: Canada Choice of Contact: Co Admin: Phone No Admin:					
<u>Detail(s)</u>					
Waste Class: 112 C Waste Class Desc: Acid solutions - containing heavy metals					
Waste Class: 113 C Waste Class Desc: Acid solutions - containing other metals and non-metals					
Waste Class: 121 C Waste Class Desc: Alkaline slutions - containing heavy metals					
Waste Class: 148 I Waste Class Desc: Misc. wastes and inorganic chemicals					
Waste Class: 212 B Waste Class Desc: Aliphatic solvents and residues					
Waste Class: 263 A Waste Class Desc: Misc. waste organic chemicals					
Waste Class: 263 B Waste Class Desc: Misc. waste organic chemicals					
Waste Class: 263 C Waste Class Desc: Misc. waste organic chemicals					
Waste Class: 263 I Waste Class Desc: Misc. waste organic chemicals					
Waste Class: 331 I Waste Class Desc: Waste compressed gases including cylinders					

[31](#)

17 of 17

SSW/178.5

62.9 / 2.00

Scintrex Trace Corp.
 300 Parkdale Ave.
 Ottawa ON K1Y 1G2

GEN

Generator No: ON9092863
Status: Registered
Approval Years: As of Jul 2020
Contam. Facility:
MHSW Facility:
SIC Code:
SIC Description:

PO Box No:
Country: Canada
Choice of Contact:
Co Admin:
Phone No Admin:

Detail(s)

Waste Class: 331 I
Waste Class Desc: Waste compressed gases including cylinders

Waste Class: 112 C
Waste Class Desc: Acid solutions - containing heavy metals

Waste Class: 263 B
Waste Class Desc: Misc. waste organic chemicals

83 [esisinfo.com](https://www.esisinfo.com) | Environmental Risk Information Services Order No: 21022600026

Map Key	Number of Records	Direction/ Distance (m)	Elev/Diff (m)	Site	DB
Client City: Client Postal Code: Project Description: Contaminants: Emission Control:					
33	2 of 2	SW/188.3	62.2 / 1.31	City of Ottawa Hamilton Avenue and Bullman Street Ottawa ON K2G 6J8	ECA
Approval No: 3200-6AKNDM Approval Date: 2005-03-21 Status: Approved Record Type: ECA Link Source: IDS SWP Area Name: Rideau Valley Approval Type: ECA-MUNICIPAL AND PRIVATE SEWAGE WORKS Project Type: MUNICIPAL AND PRIVATE SEWAGE WORKS Address: Hamilton Avenue and Bullman Street Full Address: Full PDF Link: https://www.accessenvironment.ene.gov.on.ca/instruments/8688-6AGSJ2-14.pdf					
MOE District: Ottawa City: Longitude: -75.7298 Latitude: 45.3968 Geometry X: Geometry Y:					
34	1 of 1	NW/191.5	60.9 / 0.00	192 Forward Ave Ottawa ON K1Y1E8	EHS
Order No: 20141021028 Status: C Report Type: Standard Report Report Date: 27-OCT-14 Date Received: 21-OCT-14 Previous Site Name: Lot/Building Size: Additional Info Ordered: Fire Insur. Maps and/or Site Plans					
Nearest Intersection: Municipality: Client Prov/State: ON Search Radius (km): .25 X: -75.731656 Y: 45.406406					
35	1 of 2	SW/192.2	62.9 / 2.00	1 Hamilton Avenue North ottawa ON K1Y 1B5	EHS
Order No: 20050527006 Status: C Report Type: Report Date: 6/6/2005 Date Received: 5/27/2005 Previous Site Name: Lot/Building Size: Additional Info Ordered:					
Nearest Intersection: Municipality: Client Prov/State: ON Search Radius (km): 0.25 X: -75.731696 Y: 45.403636					
35	2 of 2	SW/192.2	62.9 / 2.00	ONTARIO PETROLEUM PUMP 1 HAMILTON AVE N OTTAWA ON K1Y 1B5	GEN
Generator No: ON8207850 Status: Approval Years: 05 Contam. Facility: MHSW Facility: SIC Code: 541620 SIC Description: Environmental Consulting Services					
PO Box No: Country: Choice of Contact: Co Admin: Phone No Admin:					

Map Key	Number of Records	Direction/ Distance (m)	Elev/Diff (m)	Site	DB
Detail(s)					
Waste Class:		221			
Waste Class Desc:		LIGHT FUELS			
36	1 of 1	ENE/195.0	59.9 / -1.00	12 Stirling Ave Ottawa ON K1Y 1P8	EHS
Order No:	20121015032			Nearest Intersection:	
Status:	C			Municipality:	
Report Type:	Custom Report			Client Prov/State:	ON
Report Date:	22-OCT-12			Search Radius (km):	.25
Date Received:	15-OCT-12			X:	-75.728184
Previous Site Name:				Y:	45.405898
Lot/Building Size:					
Additional Info Ordered:					
37	1 of 1	E/199.7	60.9 / 0.00	CONTRACTOR 66 LADOUCEUR, AT THE CORNER OF STERLING (N.O.S.) OTTAWA CITY ON K1Y 2T6	SPL
Ref No:	142232			Discharger Report:	
Site No:				Material Group:	
Incident Dt:	6/17/1997			Health/Env Conseq:	
Year:				Client Type:	
Incident Cause:	WASTEWATER DISCHARGE TO WATERCOURSE			Sector Type:	
Incident Event:				Agency Involved:	
Contaminant Code:				Nearest Watercourse:	
Contaminant Name:				Site Address:	
Contaminant Limit 1:				Site District Office:	
Contam Limit Freq 1:				Site Postal Code:	
Contaminant UN No 1:				Site Region:	
Environment Impact:	POSSIBLE			Site Municipality:	20101
Nature of Impact:	Water course or lake			Site Lot:	
Receiving Medium:	WATER			Site Conc:	
Receiving Env:				Northing:	
MOE Response:				Easting:	CITY OF OTTAWA WORKS
Dt MOE Arvl on Scn:				Site Geo Ref Accu:	
MOE Reported Dt:	6/17/1997			Site Map Datum:	
Dt Document Closed:				SAC Action Class:	
Incident Reason:	INTENTIONAL/PLANNED			Source Type:	
Site Name:					
Site County/District:					
Site Geo Ref Meth:					
Incident Summary:	CONTRACTOR: MIXTURE OF FURNACE OIL AND WATER DUMPED IN STORM C/B.				
Contaminant Qty:					
38	1 of 2	WSW/199.8	61.9 / 1.00	City of Ottawa 1565 Scott St Ottawa ON K2G 6J8	ECA
Approval No:	8273-A7FHPE			MOE District:	
Approval Date:	2016-02-28			City:	
Status:	Approved			Longitude:	
Record Type:	ECA			Latitude:	
Link Source:	IDS			Geometry X:	
SWP Area Name:				Geometry Y:	
Approval Type:	ECA-MUNICIPAL AND PRIVATE SEWAGE WORKS				
Project Type:	MUNICIPAL AND PRIVATE SEWAGE WORKS				

Map Key	Number of Records	Direction/ Distance (m)	Elev/Diff (m)	Site	DB
Address:		1565 Scott St			
Full Address:					
Full PDF Link:		https://www.accessenvironment.ene.gov.on.ca/instruments/1209-A6XSK3-14.pdf			
38	2 of 2	WSW/199.8	61.9 / 1.00	1565 Scott Street Ottawa ON	SPL
Ref No:		7863-AWMQ4K		Discharger Report:	
Site No:		NA		Material Group:	
Incident Dt:		2018/03/07		Health/Env Conseq:	
Year:				2 - Minor Environment	
Incident Cause:				Client Type:	
Incident Event:		Leak/Break		Sector Type:	
Contaminant Code:		13		Miscellaneous Industrial	
Contaminant Name:		DIESEL FUEL		Agency Involved:	
Contaminant Limit 1:				Nearest Watercourse:	
Contam Limit Freq 1:				Site Address:	
Contaminant UN No 1:		1202		1565 Scott Street	
Environment Impact:				Site District Office:	
Nature of Impact:				Ottawa	
Receiving Medium:				Site Postal Code:	
Receiving Env:		Land		Site Region:	
MOE Response:		No		Eastern	
Dt MOE Arvl on Scn:				Site Municipality:	
MOE Reported Dt:		2018/03/07		Ottawa	
Dt Document Closed:				Site Lot:	
Incident Reason:		Operator/Human Error		Site Conc:	
Site Name:		OLRT Tunney's Pasture Station<UNOFFICIAL>		Northing:	
Site County/District:				5028193.14	
Site Geo Ref Meth:				Easting:	
Incident Summary:		OLRT Constructors: 5 L diesel to ground, cleaning		Site Geo Ref Accu:	
Contaminant Qty:		5 L		Site Map Datum:	
				SAC Action Class:	
				Land Spills	
				Source Type:	
				Motor Vehicle	
39	1 of 3	ESE/199.9	60.9 / 0.00	228 Carruthers Ave Ottawa ON K1Y 1N9	EHS
Order No:		20200423117		Nearest Intersection:	
Status:		C		Municipality:	
Report Type:		Standard Report		Client Prov/State:	
Report Date:		28-APR-20		ON	
Date Received:		23-APR-20		Search Radius (km):	
Previous Site Name:				.25	
Lot/Building Size:				X:	
Additional Info Ordered:		Fire Insur. Maps and/or Site Plans		-75.7280538	
				Y:	
				45.4041142	
39	2 of 3	ESE/199.9	60.9 / 0.00	228 Carruthers Ave Ottawa ON K1Y 1N9	EHS
Order No:		20200423117		Nearest Intersection:	
Status:		C		Municipality:	
Report Type:		Standard Report		Client Prov/State:	
Report Date:		28-APR-20		ON	
Date Received:		23-APR-20		Search Radius (km):	
Previous Site Name:				.25	
Lot/Building Size:				X:	
Additional Info Ordered:		Fire Insur. Maps and/or Site Plans		-75.7280538	
				Y:	
				45.4041142	
39	3 of 3	ESE/199.9	60.9 / 0.00	228 Carruthers Ave Ottawa ON K1Y 1N9	EHS

Map Key	Number of Records	Direction/ Distance (m)	Elev/Diff (m)	Site	DB
Order No: 20200423117 Status: C Report Type: Standard Report Report Date: 28-APR-20 Date Received: 23-APR-20 Previous Site Name: Lot/Building Size: Additional Info Ordered: Fire Insur. Maps and/or Site Plans					
Nearest Intersection: Municipality: Client Prov/State: ON Search Radius (km): .25 X: -75.7280538 Y: 45.4041142					
40	1 of 2	ESE/201.7	61.9 / 1.00	Enbridge Gas Distribution Inc. 305 Hinchey Ave. Ottawa ON	SPL
Ref No: 8073-B6ALYS Site No: NA Incident Dt: 2018/11/07 Year: Incident Cause: Incident Event: Leak/Break Contaminant Code: 35 Contaminant Name: NATURAL GAS (METHANE) Contaminant Limit 1: Contam Limit Freq 1: Contaminant UN No 1: 1075 Environment Impact: Nature of Impact: Receiving Medium: Receiving Env: Air MOE Response: No Dt MOE Arvl on Scn: MOE Reported Dt: 2018/11/07 Dt Document Closed: Incident Reason: Operator/Human Error Site Name: Residential<UNOFFICIAL> Site County/District: Site Geo Ref Meth: Incident Summary: TSSA FSB: Enbridge: 1/2" plastic IP nat gas line to atm, made safe Contaminant Qty: 0 other - see incident description					
Discharger Report: Material Group: Health/Env Conseq: 2 - Minor Environment Corporation Client Type: Miscellaneous Industrial Sector Type: Agency Involved: Nearest Watercourse: Site Address: 305 Hinchey Ave. Site District Office: Ottawa Site Postal Code: Site Region: Eastern Site Municipality: Ottawa Site Lot: Site Conc: Northing: Easting: Site Geo Ref Accu: Site Map Datum: SAC Action Class: TSSA - Fuel Safety Branch - Hydrocarbon Fuel Release/Spill Source Type: Pipeline/Components					
40	2 of 2	ESE/201.7	61.9 / 1.00	TSSA INCIDENTS 305 HINCHEY AVE., OTTAWA, ON, K1Y 1L7, CA ON	PINC
Incident ID: Incident No: 2435638 Incident Reported Dt: 11/7/2018 Type: FS-Pipeline Incident Status Code: Customer Acct Name: TSSA INCIDENTS Incident Address: 305 HINCHEY AVE., OTTAWA, ON, K1Y 1L7, CA Tank Status: Pipeline Damage Reason Est Task No: Spills Action Centre: Fuel Type: Fuel Occurrence Tp: Date of Occurrence: Occurrence Start Dt: Operation Type: Pipeline Type:					
Fuel Category: Health Impact: Environment Impact: Property Damage: Service Interrupt: Enforce Policy: Public Relation: Pipeline System: Depth: Pipe Material: PSIG: Attribute Category: Regulator Location: Method Details:					

Map Key	Number of Records	Direction/ Distance (m)	Elev/Diff (m)	Site	DB
Regulator Type: Summary: Reported By: Affiliation: Occurrence Desc: Damage Reason: Notes:					
41	1 of 3	WSW/204.4	61.9 / 1.00	1560 Scott Street Ottawa ON K1Y 2N5	EHS
Order No: 20200318178 Status: C Report Type: Standard Report Report Date: 23-MAR-20 Date Received: 18-MAR-20 Previous Site Name: Lot/Building Size: Additional Info Ordered: Fire Insur. Maps and/or Site Plans					
Nearest Intersection: Municipality: Client Prov/State: ON Search Radius (km): .25 X: -75.732785 Y: 45.404407					
41	2 of 3	WSW/204.4	61.9 / 1.00	1560 Scott Street Ottawa ON K1Y 2N5	EHS
Order No: 20200318178 Status: C Report Type: Standard Report Report Date: 23-MAR-20 Date Received: 18-MAR-20 Previous Site Name: Lot/Building Size: Additional Info Ordered: Fire Insur. Maps and/or Site Plans					
Nearest Intersection: Municipality: Client Prov/State: ON Search Radius (km): .25 X: -75.732785 Y: 45.404407					
41	3 of 3	WSW/204.4	61.9 / 1.00	1560 Scott Street Ottawa ON K1Y 2N5	EHS
Order No: 20200318178 Status: C Report Type: Standard Report Report Date: 23-MAR-20 Date Received: 18-MAR-20 Previous Site Name: Lot/Building Size: Additional Info Ordered: Fire Insur. Maps and/or Site Plans					
Nearest Intersection: Municipality: Client Prov/State: ON Search Radius (km): .25 X: -75.732785 Y: 45.404407					
42	1 of 2	SSW/207.5	62.9 / 2.00	312 Parkdale Avenue Ottawa ON K1Y 4X9	EHS
Order No: 20190121144 Status: C Report Type: Standard Report Report Date: 28-JAN-19 Date Received: 21-JAN-19 Previous Site Name: Unknown Lot/Building Size: Additional Info Ordered: Fire Insur. Maps and/or Site Plans; City Directory; Aerial Photos					
Nearest Intersection: Municipality: Ottawa Client Prov/State: ON Search Radius (km): .25 X: -75.731046 Y: 45.402961					

Map Key	Number of Records	Direction/ Distance (m)	Elev/Diff (m)	Site	DB
42	2 of 2	SSW/207.5	62.9 / 2.00	312 Parkdale Avenue Ottawa ON K1Y 4X9	EHS
Order No: 20200806163 Status: C Report Type: Standard Report Report Date: 11-AUG-20 Date Received: 06-AUG-20 Previous Site Name: Lot/Building Size: Additional Info Ordered:		Nearest Intersection: Municipality: Client Prov/State: ON Search Radius (km): .25 X: -75.7306797 Y: 45.4031231			
43	1 of 2	N/209.5	59.9 / -1.00	PRIVATE RESIDENCE 185 HINCHEY AVE. FURNACE OIL TANK OTTAWA CITY ON K1Y 1L6	SPL
Ref No: 171547 Site No: Incident Dt: 8/10/1999 Year: Incident Cause: ABOVE-GROUND TANK LEAK Incident Event: Contaminant Code: Contaminant Name: Contaminant Limit 1: Contam Limit Freq 1: Contaminant UN No 1: Environment Impact: POSSIBLE Nature of Impact: Soil contamination Receiving Medium: LAND Receiving Env: MOE Response: Dt MOE Arvl on Scn: MOE Reported Dt: 8/16/1999 Dt Document Closed: Incident Reason: UNKNOWN Site Name: Site County/District: Site Geo Ref Meth: Incident Summary: PRIVATE RESIDENCE-UNKNW AMOUNT FURNACE OIL TO GRDBASEMENT. TANK LEAK. Contaminant Qty:		Discharger Report: Material Group: Health/Env Conseq: Client Type: Sector Type: Agency Involved: Nearest Watercourse: Site Address: Site District Office: Site Postal Code: Site Region: Site Municipality: 20101 Site Lot: Site Conc: Northing: Easting: Site Geo Ref Accu: Site Map Datum: SAC Action Class: Source Type:			
43	2 of 2	N/209.5	59.9 / -1.00	PRIVATE RESIDENCE 185 HINCHEY FURNACE OIL TANK OTTAWA CITY ON K1Y 1L6	SPL
Ref No: 171722 Site No: Incident Dt: 8/20/1999 Year: Incident Cause: UNKNOWN Incident Event: Contaminant Code: Contaminant Name: Contaminant Limit 1: Contam Limit Freq 1: Contaminant UN No 1: Environment Impact: NOT ANTICIPATED Nature of Impact: Receiving Medium: WATER Receiving Env: MOE Response:		Discharger Report: Material Group: Health/Env Conseq: Client Type: Sector Type: Agency Involved: Nearest Watercourse: Site Address: Site District Office: Site Postal Code: Site Region: Site Municipality: 20101 Site Lot: Site Conc: Northing: Easting:			

Map Key	Number of Records	Direction/ Distance (m)	Elev/Diff (m)	Site	DB
Dt MOE Arvl on Scn: MOE Reported Dt: 8/20/1999 Dt Document Closed: Incident Reason: UNKNOWN Site Name: Site County/District: Site Geo Ref Meth: Incident Summary: PRIVATE RESIDENCE: UNK AMT OF FUEL OIL TO SANI, PUMPED BY SEWERMATIC. Contaminant Qty:					
Site Geo Ref Accu: Site Map Datum: SAC Action Class: Source Type:					
44	1 of 3	NW/209.7	60.9 / 0.00	FRANK & SONS PAINTING & DECORATING LTD. 184 FORWARD AVENUE OTTAWA ON K1Y 1L2	GEN
Generator No: ON2361400 Status: Approval Years: 98,99,00,01,02,03,04,06,07,08 Contam. Facility: MHSW Facility: SIC Code: 4275 SIC Description: PAINT. & DECOR. WORK PO Box No: Country: Choice of Contact: Co Admin: Phone No Admin:					
<u>Detail(s)</u>					
Waste Class: 211 Waste Class Desc: AROMATIC SOLVENTS Waste Class: 213 Waste Class Desc: PETROLEUM DISTILLATES					
44	2 of 3	NW/209.7	60.9 / 0.00	FRANK & SONS PAINTING & DECORATING LTD. 184 FORWARD AVENUE OTTAWA ON K1Y 1L2	GEN
Generator No: ON2361400 Status: Approval Years: 2009 Contam. Facility: MHSW Facility: SIC Code: 238320 SIC Description: Painting and Wall Covering Contractors PO Box No: Country: Choice of Contact: Co Admin: Phone No Admin:					
<u>Detail(s)</u>					
Waste Class: 213 Waste Class Desc: PETROLEUM DISTILLATES					
44	3 of 3	NW/209.7	60.9 / 0.00	FRANK & SONS PAINTING & DECORATING LTD. 184 FORWARD AVENUE OTTAWA ON K1Y 1L2	GEN
Generator No: ON2361400 Status: Approval Years: 2010 Contam. Facility: MHSW Facility: SIC Code: 238320 SIC Description: Painting and Wall Covering Contractors PO Box No: Country: Choice of Contact: Co Admin: Phone No Admin:					
<u>Detail(s)</u>					

Map Key	Number of Records	Direction/ Distance (m)	Elev/Diff (m)	Site	DB
Waste Class: Waste Class Desc:		213 PETROLEUM DISTILLATES			
45	1 of 2	ENE/211.2	59.9 / -1.00	O.C. TRANSP SCOTT & STERLING STREETS IN CB. MOTOR VEHICLE (OPERATING FLUID) OTTAWA CITY ON	SPL
Ref No:	143228			Discharger Report:	
Site No:				Material Group:	
Incident Dt:	7/7/1997			Health/Env Conseq:	
Year:				Client Type:	
Incident Cause:	PIPE/HOSE LEAK			Sector Type:	
Incident Event:				Agency Involved:	
Contaminant Code:				Nearest Watercourse:	
Contaminant Name:				Site Address:	
Contaminant Limit 1:				Site District Office:	
Contam Limit Freq 1:				Site Postal Code:	
Contaminant UN No 1:				Site Region:	
Environment Impact:	NOT ANTICIPATED			Site Municipality:	20101
Nature of Impact:				Site Lot:	
Receiving Medium:	LAND / WATER			Site Conc:	
Receiving Env:				Northing:	
MOE Response:				Easting:	
Dt MOE Arvl on Scn:				Site Geo Ref Accu:	
MOE Reported Dt:	7/8/1997			Site Map Datum:	
Dt Document Closed:				SAC Action Class:	
Incident Reason:	EQUIPMENT FAILURE			Source Type:	
Site Name:					
Site County/District:					
Site Geo Ref Meth:					
Incident Summary:	O.C.TRANSP-8 L MOTOR OIL TO ROADWAY & CB FROM BUS, CONTACTOR ENROUTE.				
Contaminant Qty:					
45	2 of 2	ENE/211.2	59.9 / -1.00	North Side of Scott St at Sterling Ave Ottawa ON	SPL
Ref No:	0108-9YGNDY			Discharger Report:	
Site No:	NA			Material Group:	
Incident Dt:	7/16/2015			Health/Env Conseq:	
Year:				Client Type:	
Incident Cause:				Sector Type:	Miscellaneous Communal
Incident Event:				Agency Involved:	
Contaminant Code:	15			Nearest Watercourse:	
Contaminant Name:	HYDRAULIC OIL			Site Address:	North Side of Scott St at Sterling Ave
Contaminant Limit 1:				Site District Office:	
Contam Limit Freq 1:				Site Postal Code:	
Contaminant UN No 1:				Site Region:	
Environment Impact:				Site Municipality:	Ottawa
Nature of Impact:				Site Lot:	
Receiving Medium:				Site Conc:	
Receiving Env:				Northing:	
MOE Response:	No			Easting:	
Dt MOE Arvl on Scn:				Site Geo Ref Accu:	
MOE Reported Dt:	7/16/2015			Site Map Datum:	
Dt Document Closed:				SAC Action Class:	Land Spills
Incident Reason:	Equipment Failure			Source Type:	
Site Name:	Hydraulic Line Spill Site<UNOFFICIAL>				
Site County/District:					
Site Geo Ref Meth:					
Incident Summary:	1 L of Hyd Oil to Soil, cleaned				
Contaminant Qty:	1 L				

Map Key	Number of Records	Direction/ Distance (m)	Elev/Diff (m)	Site	DB
46	1 of 6	WSW/216.0	61.9 / 1.00	1546 Scott Street Ottawa ON K1Y 4S8	EHS
Order No: 20191101089 Status: C Report Type: Standard Express Report Report Date: 01-NOV-19 Date Received: 01-NOV-19 Previous Site Name: Lot/Building Size: Additional Info Ordered:		Nearest Intersection: Municipality: Client Prov/State: ON Search Radius (km): .25 X: -75.7327909 Y: 45.4041345			
46	2 of 6	WSW/216.0	61.9 / 1.00	1546 Scott Street Ottawa ON K1Y 4S8	EHS
Order No: 20191206004 Status: C Report Type: Standard Report Report Date: 13-DEC-19 Date Received: 06-DEC-19 Previous Site Name: Lot/Building Size: Additional Info Ordered: Fire Insur. Maps and/or Site Plans		Nearest Intersection: Municipality: Client Prov/State: ON Search Radius (km): .25 X: -75.7327909 Y: 45.4041345			
46	3 of 6	WSW/216.0	61.9 / 1.00	1546 Scott Street Ottawa ON K1Y 4S8	EHS
Order No: 20191206004 Status: C Report Type: Standard Report Report Date: 13-DEC-19 Date Received: 06-DEC-19 Previous Site Name: Lot/Building Size: Additional Info Ordered: Fire Insur. Maps and/or Site Plans		Nearest Intersection: Municipality: Client Prov/State: ON Search Radius (km): .25 X: -75.7327909 Y: 45.4041345			
46	4 of 6	WSW/216.0	61.9 / 1.00	1546 Scott Street Ottawa ON K1Y 4S8	EHS
Order No: 20191206004 Status: C Report Type: Standard Report Report Date: 13-DEC-19 Date Received: 06-DEC-19 Previous Site Name: Lot/Building Size: Additional Info Ordered: Fire Insur. Maps and/or Site Plans		Nearest Intersection: Municipality: Client Prov/State: ON Search Radius (km): .25 X: -75.7327909 Y: 45.4041345			
46	5 of 6	WSW/216.0	61.9 / 1.00	1546 Scott Street Ottawa ON K1Y 4S8	EHS
Order No: 20191206004 Status: C Report Type: Standard Report Report Date: 13-DEC-19 Date Received: 06-DEC-19		Nearest Intersection: Municipality: Client Prov/State: ON Search Radius (km): .25 X: -75.7327909			

Map Key	Number of Records	Direction/ Distance (m)	Elev/Diff (m)	Site	DB
Previous Site Name: Lot/Building Size: Additional Info Ordered:				Y: 45.4041345 Fire Insur. Maps and/or Site Plans	
46	6 of 6	WSW/216.0	61.9 / 1.00	1546 Scott Street Ottawa ON K1Y 4S8	EHS
Order No: 20200814071 Status: C Report Type: Standard Report Report Date: 19-AUG-20 Date Received: 14-AUG-20 Previous Site Name: Lot/Building Size: Additional Info Ordered:				Nearest Intersection: Municipality: Client Prov/State: ON Search Radius (km): .25 X: -75.7327909 Y: 45.4041345 Fire Insur. Maps and/or Site Plans	
47	1 of 1	NNE/217.7	59.9 / -1.00	PRIVATE RESIDENCE 129 CARRUTHER ST. STORAGE TANK/BARREL OTTAWA CITY ON K1Y 1N4	SPL
Ref No: 5035 Site No: Incident Dt: 6/11/1988 Year: Incident Cause: ABOVE-GROUND TANK LEAK Incident Event: Contaminant Code: Contaminant Name: Contaminant Limit 1: Contam Limit Freq 1: Contaminant UN No 1: Environment Impact: Nature of Impact: Receiving Medium: LAND Receiving Env: MOE Response: Dt MOE Arvl on Scn: MOE Reported Dt: 6/11/1988 Dt Document Closed: Incident Reason: MATERIAL FAILURE Site Name: Site County/District: Site Geo Ref Meth: Incident Summary: 200 LTR. FUEL OIL FROM RESIDENTIAL TANK TO SOIL. Contaminant Qty:				Discharger Report: Material Group: Health/Env Conseq: Client Type: Sector Type: Agency Involved: Nearest Watercourse: Site Address: Site District Office: Site Postal Code: Site Region: Site Municipality: 20101 Site Lot: Site Conc: Northing: Easting: Site Geo Ref Accu: Site Map Datum: SAC Action Class: Source Type:	
48	1 of 15	ENE/228.7	59.9 / -1.00	MR GAS LIMITED ATTN LILIANNE LEVAC 1426 SCOTT ST OTTAWA ON K1Y2N3	PRT
Location ID: 22696 Type: retail Expiry Date: 1995-10-31 Capacity (L): 75000 Licence #: 0022788008					
48	2 of 15	ENE/228.7	59.9 / -1.00	1426 SCOTT ST. OTTAWA ON	PRT

Map Key	Number of Records	Direction/ Distance (m)	Elev/Diff (m)	Site	DB
Location ID: Type: Expiry Date: Capacity (L): Licence #:		11083 retail			
48	3 of 15	ENE/228.7	59.9 / -1.00	MR GAS 1426 SCOTT ST OTTAWA ON K1Y 2N3	RST
Headcode: Headcode Desc: Phone: List Name: Description:		1186800 Service Stations-Gasoline, Oil & Natural Gas 6137299355			
48	4 of 15	ENE/228.7	59.9 / -1.00	1426 Scott Street Ottawa ON K1Y 2N3	EHS
Order No: Status: Report Type: Report Date: Date Received: Previous Site Name: Lot/Building Size: Additional Info Ordered:		20040317016 C Complete Report 3/26/04 3/17/04		Nearest Intersection: Municipality: Client Prov/State: Search Radius (km): X: Y:	scott and stirling Ottawa ON 0.25 -75.727938 45.406373
48	5 of 15	ENE/228.7	59.9 / -1.00	MR GAS LIMITED ** 1426 SCOTT ST OTTAWA ON	DTNK
<u>Delisted Expired Fuel Safety Facilities</u>					
Instance No: Status: Instance ID: Instance Type: Description: TSSA Program Area: Maximum Hazard Rank: Facility Type: Expired Date: Original Source: Record Date:		10197070 EXPIRED 13513 FS Facility FS Cylinder Exchange			
48	6 of 15	ENE/228.7	59.9 / -1.00	1343362 ONTARIO INC O/A GAS STATION 1426 SCOTT ST OTTAWA ON K1Y 2N3	DTNK
<u>Delisted Expired Fuel Safety Facilities</u>					
Instance No: Status:		10061199 EXPIRED			

Map Key	Number of Records	Direction/ Distance (m)	Elev/Diff (m)	Site	DB
Instance ID: Instance Type: FS Facility Description: TSSA Program Area: Maximum Hazard Rank: Facility Type: Expired Date: 6/25/1999 Original Source: EXP Record Date: Up to May 2013					
48	7 of 15	ENE/228.7	59.9 / -1.00	1343362 ONTARIO INC O/A GAS STATION 1426 SCOTT ST OTTAWA ON	DTNK
<u>Delisted Expired Fuel Safety Facilities</u> Instance No: 11231728 Status: EXPIRED Instance ID: 74231 Instance Type: FS Piping Description: FS Piping TSSA Program Area: Maximum Hazard Rank: Facility Type: Expired Date: Original Source: EXP Record Date: Up to Mar 2012					
48	8 of 15	ENE/228.7	59.9 / -1.00	1343362 ONTARIO INC O/A GAS STATION 1426 SCOTT ST OTTAWA ON	DTNK
<u>Delisted Expired Fuel Safety Facilities</u> Instance No: 11231691 Status: EXPIRED Instance ID: 74215 Instance Type: FS Piping Description: FS Piping TSSA Program Area: Maximum Hazard Rank: Facility Type: Expired Date: Original Source: EXP Record Date: Up to Mar 2012					
48	9 of 15	ENE/228.7	59.9 / -1.00	1343362 ONTARIO INC O/A GAS STATION 1426 SCOTT ST OTTAWA ON	DTNK
<u>Delisted Expired Fuel Safety Facilities</u> Instance No: 11231769 Status: EXPIRED Instance ID: 75221					

Map Key	Number of Records	Direction/ Distance (m)	Elev/Diff (m)	Site	DB
Instance Type: Description: TSSA Program Area: Maximum Hazard Rank: Facility Type: Expired Date: Original Source: Record Date:		FS Piping FS Piping EXP Up to Mar 2012			
48	10 of 15	ENE/228.7	59.9 / -1.00	1343362 ONTARIO INC O/A GAS STATION 1426 SCOTT ST OTTAWA K1Y 2N3 ON CA ON	EXP
Instance No: Status: Instance ID: Instance Type: Instance Creation Dt: Instance Install Dt: Item: Item Description: Facility Type: Overfill Prot Type: Creation Date: Expired Date: Manufacturer: Source: Description: Serial No: Ulc Standard: Facility Location:		11231711 EXPIRED 10/2/1989 10/2/1989 FS Liquid Fuel Tank FS LIQUID FUEL TANK NULL 7/5/2009 1:24:22 AM NULL FS Liquid Fuel Tank NULL NULL NULL 1426 SCOTT ST OTTAWA K1Y 2N3 ON CA	Model: Quantity: Unit of Measure: Fuel Type2: Fuel Type3: Piping Steel: Piping Galvanized: Tank Single Wall St: Piping Underground: Tank Underground: Panam Related: Panam Venue Nm:	NULL 1 EA NULL NULL NULL NULL	
48	11 of 15	ENE/228.7	59.9 / -1.00	1343362 ONTARIO INC O/A GAS STATION 1426 SCOTT ST OTTAWA K1Y 2N3 ON CA ON	EXP
Instance No: Status: Instance ID: Instance Type: Instance Creation Dt: Instance Install Dt: Item: Item Description: Facility Type: Overfill Prot Type: Creation Date: Expired Date: Manufacturer: Source: Description: Serial No: Ulc Standard: Facility Location:		11231749 EXPIRED 10/2/1989 10/2/1989 FS Liquid Fuel Tank FS LIQUID FUEL TANK NULL 7/5/2009 1:24:23 AM NULL FS Liquid Fuel Tank ETHANOL NULL NULL 1426 SCOTT ST OTTAWA K1Y 2N3 ON CA	Model: Quantity: Unit of Measure: Fuel Type2: Fuel Type3: Piping Steel: Piping Galvanized: Tank Single Wall St: Piping Underground: Tank Underground: Panam Related: Panam Venue Nm:	NULL 1 EA NULL NULL NULL NULL	
48	12 of 15	ENE/228.7	59.9 / -1.00	1343362 ONTARIO INC O/A GAS STATION 1426 SCOTT ST OTTAWA K1Y 2N3 ON CA ON	EXP
Instance No: Status:		11231670 EXPIRED	Model: Quantity:	NULL 1	

Map Key	Number of Records	Direction/ Distance (m)	Elev/Diff (m)	Site	DB
<div> <div> Instance ID: Instance Type: Instance Creation Dt: 10/2/1989 Instance Install Dt: 10/2/1989 Item: Item Description: FS Liquid Fuel Tank Facility Type: FS LIQUID FUEL TANK Overfill Prot Type: NULL Creation Date: 7/5/2009 1:24:24 AM Expired Date: Manufacturer: NULL Source: FS Liquid Fuel Tank Description: NULL Serial No: NULL Ulc Standard: NULL Facility Location: 1426 SCOTT ST OTTAWA K1Y 2N3 ON CA </div> <div> Unit of Measure: EA Fuel Type2: NULL Fuel Type3: NULL Piping Steel: Piping Galvanized: Tank Single Wall St: Piping Underground: Tank Underground: Panam Related: NULL Panam Venue Nm: NULL </div> </div>					

48	13 of 15	ENE/228.7	59.9 / -1.00	1343362 ONTARIO INC O/A GAS STATION 1426 SCOTT ST OTTAWA K1Y 2N3 ON CA ON	FST
<div> <div> Instance No: 11231749 Status: Cont Name: Instance Type: Item: FS LIQUID FUEL TANK Item Description: FS Liquid Fuel Tank Tank Type: Liquid Fuel Single Wall UST Install Date: 10/2/1989 Install Year: 1984 Years in Service: Model: NULL Description: Capacity: 25000 Tank Material: Steel Corrosion Protect: Overfill Protect: Facility Type: FS Liquid Fuel Tank Parent Facility Type: Facility Location: Device Installed Location: 1426 SCOTT ST OTTAWA K1Y 2N3 ON CA </div> <div> Manufacturer: Serial No: Ulc Standard: Quantity: Unit of Measure: Fuel Type: Other Fuel Type2: NULL Fuel Type3: NULL Piping Steel: Piping Galvanized: Tanks Single Wall St: Piping Underground: Num Underground: Panam Related: Panam Venue: </div> </div>					
<u>Fuel Storage Tank Details</u>					
Owner Account Name:		1343362 ONTARIO INC O/A GAS STATION			

48	14 of 15	ENE/228.7	59.9 / -1.00	1343362 ONTARIO INC O/A GAS STATION 1426 SCOTT ST OTTAWA K1Y 2N3 ON CA ON	FST
<div> <div> Instance No: 11231711 Status: Cont Name: Instance Type: Item: FS LIQUID FUEL TANK Item Description: FS Liquid Fuel Tank Tank Type: Liquid Fuel Single Wall UST Install Date: 10/2/1989 Install Year: 1984 Years in Service: Model: NULL Description: </div> <div> Manufacturer: Serial No: Ulc Standard: Quantity: Unit of Measure: Fuel Type: Gasoline Fuel Type2: NULL Fuel Type3: NULL Piping Steel: Piping Galvanized: Tanks Single Wall St: Piping Underground: </div> </div>					

Map Key	Number of Records	Direction/ Distance (m)	Elev/Diff (m)	Site	DB
Capacity:	25000			Num Underground:	
Tank Material:	Steel			Panam Related:	
Corrosion Protect:				Panam Venue:	
Overfill Protect:					
Facility Type:	FS Liquid Fuel Tank				
Parent Facility Type:					
Facility Location:					
Device Installed Location:	1426 SCOTT ST OTTAWA K1Y 2N3 ON CA				
<u>Fuel Storage Tank Details</u>					
Owner Account Name:	1343362 ONTARIO INC O/A GAS STATION				
48	15 of 15	ENE/228.7	59.9 / -1.00	1343362 ONTARIO INC O/A GAS STATION 1426 SCOTT ST OTTAWA K1Y 2N3 ON CA ON	FST
Instance No:	11231670			Manufacturer:	
Status:				Serial No:	
Cont Name:				Ulc Standard:	
Instance Type:				Quantity:	
Item:	FS LIQUID FUEL TANK			Unit of Measure:	
Item Description:	FS Liquid Fuel Tank			Fuel Type:	Gasoline
Tank Type:	Liquid Fuel Single Wall UST			Fuel Type2:	NULL
Install Date:	10/2/1989			Fuel Type3:	NULL
Install Year:	1984			Piping Steel:	
Years in Service:				Piping Galvanized:	
Model:	NULL			Tanks Single Wall St:	
Description:				Piping Underground:	
Capacity:	25000			Num Underground:	
Tank Material:	Steel			Panam Related:	
Corrosion Protect:				Panam Venue:	
Overfill Protect:					
Facility Type:	FS Liquid Fuel Tank				
Parent Facility Type:					
Facility Location:					
Device Installed Location:	1426 SCOTT ST OTTAWA K1Y 2N3 ON CA				
<u>Fuel Storage Tank Details</u>					
Owner Account Name:	1343362 ONTARIO INC O/A GAS STATION				
49	1 of 1	S/231.9	62.9 / 2.00	323 Parkdall Ave Ottawa ON	EHS
Order No:	20180207177			Nearest Intersection:	
Status:	C			Municipality:	
Report Type:	Standard Report			Client Prov/State:	ON
Report Date:	14-FEB-18			Search Radius (km):	.25
Date Received:	08-FEB-18			X:	-75.73035
Previous Site Name:				Y:	45.402884
Lot/Building Size:					
Additional Info Ordered:					
50	1 of 1	W/232.5	61.9 / 1.00	100 Tunney's Pasture Driveway Ottawa ON	SPL
Ref No:	0875-AW9LUK			Discharger Report:	
Site No:	NA			Material Group:	
Incident Dt:	2018/02/22			Health/Env Conseq:	2 - Minor Environment
Year:				Client Type:	

Map Key	Number of Records	Direction/ Distance (m)	Elev/Diff (m)	Site	DB
Incident Cause: Incident Event: Leak/Break Contaminant Code: 15 Contaminant Name: HYDRAULIC OIL Contaminant Limit 1: Contam Limit Freq 1: Contaminant UN No 1: n/a Environment Impact: Nature of Impact: Receiving Medium: Receiving Env: Land MOE Response: No Dt MOE Arvl on Scn: MOE Reported Dt: 2018/02/23 Dt Document Closed: Incident Reason: Equipment Failure Site Name: Statistics Canada, R.H. Coats Building<UNOFFICIAL> Site County/District: Site Geo Ref Meth: Incident Summary: Environmental Management Ltd: 3 L hydraulic oil to cb, cleaning Contaminant Qty: 3 L					
Sector Type: Miscellaneous Industrial Agency Involved: Nearest Watercourse: Site Address: 100 Tunney's Pasture Driveway Site District Office: Ottawa Site Postal Code: Site Region: Eastern Site Municipality: Ottawa Site Lot: Site Conc: Northing: 5028176.76 Easting: 442533.49 Site Geo Ref Accu: Site Map Datum: SAC Action Class: Land Spills Source Type: Valve/Fitting/Piping					
51	1 of 1	ESE/232.7	61.9 / 1.03	238 Carruthers Avenue Ottawa ON K1Y 1N9	EHS
Order No: 20190522209 Status: C Report Type: Standard Report Report Date: 28-MAY-19 Date Received: 22-MAY-19 Previous Site Name: Lot/Building Size: Additional Info Ordered: Fire Insur. Maps and/or Site Plans					
Nearest Intersection: Municipality: Client Prov/State: ON Search Radius (km): .25 X: -75.72788 Y: 45.403754					
52	1 of 3	E/233.8	60.9 / 0.00	City of Ottawa Stirling Avenue and Ladouceur Avenue Ottawa ON	CA
Certificate #: 1865-5RGQY6 Application Year: 2003 Issue Date: 9/18/2003 Approval Type: Municipal and Private Sewage Works Status: Approved Application Type: Client Name: Client Address: Client City: Client Postal Code: Project Description: Contaminants: Emission Control:					
52	2 of 3	E/233.8	60.9 / 0.00	City of Ottawa Stirling Avenue and Ladouceur Avenue Ottawa ON K1P 1J1	ECA
Approval No: 1865-5RGQY6 Approval Date: 2003-09-18 Status: Approved Record Type: ECA					
MOE District: Ottawa City: Longitude: -75.7249 Latitude: 45.3989000000000005					

Map Key	Number of Records	Direction/ Distance (m)	Elev/Diff (m)	Site	DB
Link Source: IDS SWP Area Name: Rideau Valley Approval Type: ECA-MUNICIPAL AND PRIVATE SEWAGE WORKS Project Type: MUNICIPAL AND PRIVATE SEWAGE WORKS Address: Stirling Avenue and Ladouceur Avenue Full Address: Full PDF Link: https://www.accessenvironment.ene.gov.on.ca/instruments/3365-5RFLJY-14.pdf					
52	3 of 3	E/233.8	60.9 / 0.00	City of Ottawa Stirling Avenue and Ladouceur Avenue Ottawa ON K1P 1J1	ECA
Approval No: 2885-5RGQUA Approval Date: 2003-09-18 Status: Approved Record Type: ECA Link Source: IDS SWP Area Name: Rideau Valley Approval Type: ECA-Municipal Drinking Water Systems Project Type: Municipal Drinking Water Systems Address: Stirling Avenue and Ladouceur Avenue Full Address: Full PDF Link:					
MOE District: Ottawa City: Longitude: -75.7249 Latitude: 45.3989000000000005 Geometry X: Geometry Y:					
53	1 of 1	SSE/239.6	61.9 / 1.00	R.M. OF OTTAWA-CARLETON PINEHURST AVE./OXFORD ST. OTTAWA ON	CA
Certificate #: 7-0425-98- Application Year: 98 Issue Date: 5/29/1998 Approval Type: Municipal water Status: Approved Application Type: Client Name: Client Address: Client City: Client Postal Code: Project Description: Contaminants: Emission Control:					
54	1 of 3	WSW/240.3	61.9 / 1.00	Domtar Inc. 1600 Scott St Ottawa ON K1Y 4N7	SCT
Established: 1851 Plant Size (ft²): Employment: 30 --Details-- Description: Stationery and Office Supplies Wholesaler-Distributors SIC/NAICS Code: 418210 Description: Other Paper and Disposable Plastic Product Wholesaler-Distributors SIC/NAICS Code: 418220					

Map Key	Number of Records	Direction/ Distance (m)	Elev/Diff (m)	Site	DB
54	2 of 3	WSW/240.3	61.9 / 1.00	E.B. EDDY FOREST PRODUCTS LTD. 1600 SCOTT ST FLOOR 7 OTTAWA ON K1Y 4N7	SCT
Established:		0000			
Plant Size (ft²):		0			
Employment:		85			
--Details--					
Description:		Lumber, Plywood and Millwork Wholesaler-Distributors			
SIC/NAICS Code:		416320			
Description:		Stationery and Office Supplies Wholesaler-Distributors			
SIC/NAICS Code:		418210			
Description:		Other Paper and Disposable Plastic Product Wholesaler-Distributors			
SIC/NAICS Code:		418220			
Description:		Log and Wood Chip Wholesaler-Distributors			
SIC/NAICS Code:		418910			
Description:		HARDWOOD DIMENSION AND FLOORING MILLS			
SIC/NAICS Code:		2426			
Description:		PULP MILLS			
SIC/NAICS Code:		2611			
Description:		PAPER MILLS			
SIC/NAICS Code:		2621			
Description:		COATED AND LAMINATED PAPER, NOT ELSEWHERE CLASSIFIED			
SIC/NAICS Code:		2672			
Description:		CONVERTED PAPER AND PAPERBOARD PRODUCTS, NOT ELSEWHERE CLASSIFIED			
SIC/NAICS Code:		2679			
54	3 of 3	WSW/240.3	61.9 / 1.00	Colonnade Development Inc. 1600 Scott St Ottawa ON	GEN
Generator No:		ON3845096	PO Box No:		
Status:			Country:		
Approval Years:		2012	Choice of Contact:		
Contam. Facility:			Co Admin:		
MHSW Facility:			Phone No Admin:		
SIC Code:		531310			
SIC Description:		Real Estate Property Managers			
55	1 of 1	SSW/240.3	62.9 / 2.00	ON	WWIS
Well ID:		7122598	Data Entry Status:		
Construction Date:			Data Src:		
Primary Water Use:			Date Received:		
Sec. Water Use:			Selected Flag:		
Final Well Status:		0	Abandonment Rec:		
Water Type:			Contractor:		
Casing Material:			Form Version:		
Audit No:			Owner:		
Tag:		A076171	Street Name:		
Construction Method:			County:		
Elevation (m):			Municipality:		
Elevation Reliability:			Site Info:		

Map Key	Number of Records	Direction/ Distance (m)	Elev/Diff (m)	Site	DB
Depth to Bedrock: Well Depth: Overburden/Bedrock: Pump Rate: Static Water Level: Flowing (Y/N): Flow Rate: Clear/Cloudy: PDF URL (Map):					
Lot: Concession: Concession Name: Easting NAD83: Northing NAD83: Zone: UTM Reliability:					
Bore Hole Information					
Bore Hole ID: 1002420138 DP2BR: Spatial Status: Code OB: Code OB Desc: Open Hole: Cluster Kind: Date Completed: 12/21/2008 Remarks: Elevrc Desc: Location Source Date: Improvement Location Source: Improvement Location Method: Source Revision Comment: Supplier Comment:					
Elevation: 60.871273 Elevrc: Zone: 18 East83: 442746 North83: 5027981 Org CS: G83 UTMRC: 3 UTMRC Desc: margin of error : 10 - 30 m Location Method: wwr					
Method of Construction & Well Use					
Method Construction ID: 1002758163 Method Construction Code: Method Construction: Other Method Construction:					
56	1 of 15	WSW/240.4	61.9 / 1.00	PHARMA PLUS DRUGS LTD 1620 SCOTT STREET UNIT 29 OTTAWA ON K1Y 4S7	GEN
Generator No: ON1553307 Status: Approval Years: 92,93,97 Contam. Facility: MHSW Facility: SIC Code: 6031 SIC Description: PHARMACIES					
PO Box No: Country: Choice of Contact: Co Admin: Phone No Admin:					
Detail(s)					
Waste Class: 261 Waste Class Desc: PHARMACEUTICALS Waste Class: 312 Waste Class Desc: PATHOLOGICAL WASTES					
56	2 of 15	WSW/240.4	61.9 / 1.00	PHARMA PLUS DRUGS LTD. 31-660 1620 SCOTT STREET, UNIT 29, OTTAWA C/O 5935 AIRPORT ROAD STE. 500 MISSISSAUGA ON K1Y 4S7	GEN

Map Key	Number of Records	Direction/ Distance (m)	Elev/Diff (m)	Site	DB
Generator No: ON1553307 Status: Approval Years: 94,95,96 Contam. Facility: MHSW Facility: SIC Code: 6031 SIC Description: PHARMACIES PO Box No: Country: Choice of Contact: Co Admin: Phone No Admin:					
<u>Detail(s)</u>					
Waste Class: 261 Waste Class Desc: PHARMACEUTICALS Waste Class: 312 Waste Class Desc: PATHOLOGICAL WASTES					
56	3 of 15	WSW/240.4	61.9 / 1.00	PHARMA PLUS DRUGS LTD. 1620 SCOTT STREET UNIT 29 OTTAWA ON K1Y 4S7	GEN
Generator No: ON1553307 Status: Approval Years: 98 Contam. Facility: MHSW Facility: SIC Code: 6031 SIC Description: PHARMACIES PO Box No: Country: Choice of Contact: Co Admin: Phone No Admin:					
<u>Detail(s)</u>					
Waste Class: 261 Waste Class Desc: PHARMACEUTICALS Waste Class: 312 Waste Class Desc: PATHOLOGICAL WASTES					
56	4 of 15	WSW/240.4	61.9 / 1.00	PHARMA PLUS DRUGS LTD. 1620 SCOTT STREET, UNIT 29 OTTAWA ON K1Y 4S7	GEN
Generator No: ON1553307 Status: Approval Years: 99,00,01 Contam. Facility: MHSW Facility: SIC Code: 6031 SIC Description: PHARMACIES PO Box No: Country: Choice of Contact: Co Admin: Phone No Admin:					
<u>Detail(s)</u>					
Waste Class: 261 Waste Class Desc: PHARMACEUTICALS Waste Class: 312 Waste Class Desc: PATHOLOGICAL WASTES					
56	5 of 15	WSW/240.4	61.9 / 1.00	1620 Scott Street Ottawa ON K1Y 4S7	EHS
Order No: 20041013015 Status: C Nearest Intersection: Municipality:					

Map Key	Number of Records	Direction/ Distance (m)	Elev/Diff (m)	Site	DB
Report Type: Complete Report Report Date: 10/15/04 Date Received: 10/13/04 Previous Site Name: Lot/Building Size: Additional Info Ordered: Fire Insur. Maps and/or Site Plans					
Client Prov/State: ON Search Radius (km): 0.25 X: -75.733579 Y: 45.403594					
56	6 of 15	WSW/240.4	61.9 / 1.00	Holland Cross Dental Centre 20-1620 Scott Street Ottawa ON K1Y4S7	GEN
Generator No: ON2588173 Status: Approval Years: 2016 Contam. Facility: No MHSW Facility: No SIC Code: 621210, 621210 SIC Description: OFFICES OF DENTISTS, OFFICES OF DENTISTS					
PO Box No: Country: Canada Choice of Contact: CO_OFFICIAL Co Admin: Phone No Admin:					
<u>Detail(s)</u>					
Waste Class: 312 Waste Class Desc: PATHOLOGICAL WASTES					
56	7 of 15	WSW/240.4	61.9 / 1.00	Rexall Pharmacy Group Ltd. 1620 Scott Street, Unit 29 Ottawa ON K1Y 4S7	GEN
Generator No: ON9502205 Status: Approval Years: 2016 Contam. Facility: No MHSW Facility: No SIC Code: 446110 SIC Description: 446110					
PO Box No: Country: Canada Choice of Contact: CO_ADMIN Co Admin: Erik Botines Phone No Admin: 905-502-5965 Ext.					
<u>Detail(s)</u>					
Waste Class: 312 Waste Class Desc: PATHOLOGICAL WASTES					
Waste Class: 261 Waste Class Desc: PHARMACEUTICALS					
56	8 of 15	WSW/240.4	61.9 / 1.00	Pharma Plus Drugmarts Ltd 1620 Scott Street, Unit 29 Ottawa ON K1Y 4S7	GEN
Generator No: ON9502205 Status: Approval Years: 2015 Contam. Facility: No MHSW Facility: No SIC Code: 446110 SIC Description: 446110					
PO Box No: Country: Canada Choice of Contact: CO_ADMIN Co Admin: Erik Botines Phone No Admin: 905-502-5965 Ext.					
<u>Detail(s)</u>					
Waste Class: 312 Waste Class Desc: PATHOLOGICAL WASTES					

Map Key	Number of Records	Direction/ Distance (m)	Elev/Diff (m)	Site	DB
56	9 of 15	WSW/240.4	61.9 / 1.00	Holland Cross Dental Centre 20-1620 Scott Street Ottawa ON K1Y4S7	GEN
Generator No:		ON2588173	PO Box No:		
Status:			Country:		Canada
Approval Years:		2015	Choice of Contact:		CO_OFFICIAL
Contam. Facility:		No	Co Admin:		
MHSW Facility:		No	Phone No Admin:		
SIC Code:		621210, 621210			
SIC Description:		OFFICES OF DENTISTS, OFFICES OF DENTISTS			
<u>Detail(s)</u>					
Waste Class:		312			
Waste Class Desc:		PATHOLOGICAL WASTES			
56	10 of 15	WSW/240.4	61.9 / 1.00	Holland Cross Dental Centre 20-1620 Scott Street Ottawa ON K1Y4S7	GEN
Generator No:		ON2588173	PO Box No:		
Status:			Country:		Canada
Approval Years:		2014	Choice of Contact:		CO_OFFICIAL
Contam. Facility:		No	Co Admin:		
MHSW Facility:		No	Phone No Admin:		
SIC Code:		621210, 621210			
SIC Description:		OFFICES OF DENTISTS, OFFICES OF DENTISTS			
<u>Detail(s)</u>					
Waste Class:		312			
Waste Class Desc:		PATHOLOGICAL WASTES			
56	11 of 15	WSW/240.4	61.9 / 1.00	Pharma Plus Drugmarts Ltd 1620 Scott Street, Unit 29 Ottawa ON K1Y 4S7	GEN
Generator No:		ON9502205	PO Box No:		
Status:			Country:		Canada
Approval Years:		2014	Choice of Contact:		CO_ADMIN
Contam. Facility:		No	Co Admin:		Aaron Schrama
MHSW Facility:		No	Phone No Admin:		905-502-5965 Ext.
SIC Code:		446110			
SIC Description:		446110			
<u>Detail(s)</u>					
Waste Class:		312			
Waste Class Desc:		PATHOLOGICAL WASTES			
56	12 of 15	WSW/240.4	61.9 / 1.00	Rexall Pharmacy Group Ltd. 1620 Scott Street, Unit 29 Ottawa ON K1Y 4S7	GEN
Generator No:		ON9502205	PO Box No:		
Status:		Registered	Country:		Canada
Approval Years:		As of Dec 2018	Choice of Contact:		
Contam. Facility:			Co Admin:		

Map Key	Number of Records	Direction/ Distance (m)	Elev/Diff (m)	Site	DB
MHSW Facility: SIC Code: SIC Description:				Phone No Admin:	
<u>Detail(s)</u>					
Waste Class:		261 A			
Waste Class Desc:		Pharmaceuticals			
Waste Class:		312 P			
Waste Class Desc:		Pathological wastes			
56	13 of 15	WSW/240.4	61.9 / 1.00	Holland Cross Dental Centre 20-1620 Scott Street Ottawa ON K1Y4S7	GEN
Generator No:	ON2588173			PO Box No:	
Status:	Registered			Country:	Canada
Approval Years:	As of Dec 2018			Choice of Contact:	
Contam. Facility:				Co Admin:	
MHSW Facility:				Phone No Admin:	
SIC Code:					
SIC Description:					
<u>Detail(s)</u>					
Waste Class:		312 P			
Waste Class Desc:		Pathological wastes			
56	14 of 15	WSW/240.4	61.9 / 1.00	Rexall Pharmacy Group Ltd. 1620 Scott Street, Unit 29 Ottawa ON K1Y 4S7	GEN
Generator No:	ON9502205			PO Box No:	
Status:	Registered			Country:	Canada
Approval Years:	As of Jul 2020			Choice of Contact:	
Contam. Facility:				Co Admin:	
MHSW Facility:				Phone No Admin:	
SIC Code:					
SIC Description:					
<u>Detail(s)</u>					
Waste Class:		312 P			
Waste Class Desc:		Pathological wastes			
Waste Class:		261 A			
Waste Class Desc:		Pharmaceuticals			
56	15 of 15	WSW/240.4	61.9 / 1.00	Holland Cross Dental Centre 20-1620 Scott Street Ottawa ON K1Y4S7	GEN
Generator No:	ON2588173			PO Box No:	
Status:	Registered			Country:	Canada
Approval Years:	As of Oct 2019			Choice of Contact:	
Contam. Facility:				Co Admin:	
MHSW Facility:				Phone No Admin:	
SIC Code:					
SIC Description:					

Map Key	Number of Records	Direction/ Distance (m)	Elev/Diff (m)	Site	DB
<u>Detail(s)</u>					
Waste Class:		148 B			
Waste Class Desc:		Misc. wastes and inorganic chemicals			
Waste Class:		312 P			
Waste Class Desc:		Pathological wastes			
Waste Class:		146 T			
Waste Class Desc:		Other specified inorganic sludges, slurries or solids			
<u>57</u>	1 of 11	S/240.5	62.9 / 2.00	GRAPHIC DISPLAY CANADA 45 SPENCER ST OTTAWA ON K1Y 2P5	SCT
Established:		1979			
Plant Size (ft²):		0			
Employment:		9			
<u>--Details--</u>					
Description:		Other Printing			
SIC/NAICS Code:		323119			
Description:		Showcase, Partition, Shelving and Locker Manufacturing			
SIC/NAICS Code:		337215			
Description:		Sign Manufacturing			
SIC/NAICS Code:		339950			
<u>57</u>	2 of 11	S/240.5	62.9 / 2.00	FUJI GRAPHIC SYSTEMS CANADA 45 SPENCER ST OTTAWA ON K1Y 2P5	SCT
Established:		0000			
Plant Size (ft²):		0			
Employment:		2			
<u>--Details--</u>					
Description:		Industrial Machinery, Equipment and Supplies Wholesaler-Distributors			
SIC/NAICS Code:		417230			
Description:		Office and Store Machinery and Equipment Wholesaler-Distributors			
SIC/NAICS Code:		417910			
Description:		Stationery and Office Supplies Wholesaler-Distributors			
SIC/NAICS Code:		418210			
Description:		All Other Industrial Machinery Manufacturing			
SIC/NAICS Code:		333299			
<u>57</u>	3 of 11	S/240.5	62.9 / 2.00	THE ENVELOPE HOUSE 45 SPENCER ST OTTAWA ON K1Y 2P5	SCT
Established:		1979			
Plant Size (ft²):		8000			
Employment:		5			

Map Key	Number of Records	Direction/ Distance (m)	Elev/Diff (m)	Site	DB
--Details--					
Description:		Stationery Product Manufacturing			
SIC/NAICS Code:		322230			
Description:		Other Printing			
SIC/NAICS Code:		323119			
Description:		ENVELOPES			
SIC/NAICS Code:		2677			
57	4 of 11	S/240.5	62.9 / 2.00	GRAPHIC DISPLAY CANADA 45 SPENCER ST OTTAWA ON K1Y 2P5	SCT
Established:		1979			
Plant Size (ft²):		0			
Employment:		9			
--Details--					
Description:		COMMERCIAL PRINTING, NOT ELSEWHERE CLASSIFIED			
SIC/NAICS Code:		2759			
Description:		SIGNS AND ADVERTISING SPECIALTIES			
SIC/NAICS Code:		3993			
57	5 of 11	S/240.5	62.9 / 2.00	Graphic Display Canada - A St-Joseph Corporation Company 45 Spencer St Ottawa ON K1Y 2P5	SCT
Established:		1979			
Plant Size (ft²):		10000			
Employment:		9			
57	6 of 11	S/240.5	62.9 / 2.00	GRAPHIC DISPLAY CANADA DIVISION OF M.O.M. PRINTING LTD. 45 SPENCER STREET OTTAWA ON K1Y 2P5	GEN
Generator No:	ON0272301			PO Box No:	
Status:				Country:	
Approval Years:	86,87,88,89,90,92,93,97			Choice of Contact:	
Contam. Facility:				Co Admin:	
MHSW Facility:				Phone No Admin:	
SIC Code:	2819				
SIC Description:	OTHER COMM. PRINTING				
Detail(s)					
Waste Class:	264				
Waste Class Desc:	PHOTOPROCESSING WASTES				
57	7 of 11	S/240.5	62.9 / 2.00	GRAPHIC DISPLAY CANADA 18-125 DIVISION OF M.O.M. PRINTING LTD. 45 SPENCER STREET OTTAWA ON K1Y 2P5	GEN
Generator No:	ON0272301			PO Box No:	

Map Key	Number of Records	Direction/ Distance (m)	Elev/Diff (m)	Site	DB
<div> <div> Status: Approval Years: 94,95,96 Contam. Facility: MHSW Facility: SIC Code: 2819 SIC Description: OTHER COMM. PRINTING </div> <div> Country: Choice of Contact: Co Admin: Phone No Admin: </div> </div>					
<u>Detail(s)</u>					
<div> Waste Class: 264 Waste Class Desc: PHOTOPROCESSING WASTES </div>					
57	8 of 11	S/240.5	62.9 / 2.00	GRAPHIC DISPLAY CANADA M.O.M. PRINTING LIMITED, A DIVISION OF 45 SPENCER STREET OTTAWA ON K1Y 2P5	GEN
<div> <div> Generator No: ON0272301 Status: Approval Years: 98,99,00,01 Contam. Facility: MHSW Facility: SIC Code: 2819 SIC Description: OTHER COMM. PRINTING </div> <div> PO Box No: Country: Choice of Contact: Co Admin: Phone No Admin: </div> </div>					
<u>Detail(s)</u>					
<div> Waste Class: 264 Waste Class Desc: PHOTOPROCESSING WASTES </div>					
57	9 of 11	S/240.5	62.9 / 2.00	Canadian Criminal Justice Assn 320 Parkdale Ave Suite 101 Ottawa ON K1Y 4X9	SCT
<div> Established: 01-JAN-19 Plant Size (ft²): Employment: </div>					
<u>--Details--</u>					
<div> Description: Professional Organizations SIC/NAICS Code: 813920 </div>					
57	10 of 11	S/240.5	62.9 / 2.00	320 Parkdale Ave Ottawa ON	SPL
<div> <div> Ref No: 8422-AEMNB7 Site No: NA Incident Dt: 10/11/2016 Year: Incident Cause: Incident Event: Leak/Break Contaminant Code: 15 Contaminant Name: OIL (PETROLEUM BASED, NOT SPECIFIED) Contaminant Limit 1: Contam Limit Freq 1: Contaminant UN No 1: Environment Impact: Nature of Impact: Receiving Medium: Receiving Env: Land </div> <div> Discharger Report: Material Group: Health/Env Conseq: Client Type: Sector Type: Miscellaneous Communal Agency Involved: Nearest Watercourse: Site Address: 320 Parkdale Ave Site District Office: Site Postal Code: Site Region: Site Municipality: Ottawa Site Lot: Site Conc: Northing: </div> </div>					

Map Key	Number of Records	Direction/ Distance (m)	Elev/Diff (m)	Site	DB
MOE Response: Dt MOE Arvl on Scn: MOE Reported Dt: 10/11/2016 Dt Document Closed:				Easting: Site Geo Ref Accu: Site Map Datum: SAC Action Class: TSSA - Fuel Safety Branch - Hydrocarbon Fuel Release/Spill	
Incident Reason: Equipment Failure Site Name: condo<UNOFFICIAL> Site County/District: Site Geo Ref Meth: Incident Summary: TSSA: leaking fuel oil tank Contaminant Qty: 0 other - see incident description				Source Type:	

57	11 of 11	S/240.5	62.9 / 2.00	320 PARKDALE AVE, OTTAWA ON	INC
Incident No: 1956922 Incident ID: Instance No: Status Code: Attribute Category: FS-Perform L1 Incident Insp Context: Date of Occurrence: 2016/10/11 00:00:00 Time of Occurrence: 13:18:00 Incident Created On: Instance Creation Dt: Instance Install Dt: Occur Insp Start Date: 2016/10/11 00:00:00 Approx Quant Rel: Tank Capacity: Fuels Occur Type: Leak Fuel Type Involved: Fuel Oil Enforcement Policy: NULL Prc Escalation Req: NULL Tank Material Type: Tank Storage Type: Tank Location Type: Pump Flow Rate Cap: Task No: 6376731 Notes: Drainage System: Sub Surface Contam.: Aff Prop Use Water: Contam. Migrated: Contact Natural Env: Incident Location: 320 PARKDALE AVE, OTTAWA - LEAK Occurrence Narrative: Fuel oil leaking from piping at the fuel oil storage tank. Operation Type Involved: Multi-unit Residential Item: Item Description: Device Installed Location:				Any Health Impact: No Any Enviro Impact: Yes Service Interrupted: Yes Was Prop Damaged: Yes Reside App. Type: Commer App. Type: Indus App. Type: Institut App. Type: Venting Type: Vent Conn Mater: Vent Chimney Mater: Pipeline Type: Pipeline Involved: Pipe Material: Depth Ground Cover: Regulator Location: Regulator Type: Operation Pressure: Liquid Prop Make: Liquid Prop Model: Liquid Prop Serial No: Liquid Prop Notes: Equipment Type: Equipment Model: Serial No: Cylinder Capacity: Cylinder Cap Units: Cylinder Mat Type: Near Body of Water:	

58	1 of 1	NE/242.4	59.9 / -1.00	92 Stonehurst Ave Ottawa ON K1Y 1R5	EHS
Order No: 20120924039 Status: C Report Type: Standard Select Report Report Date: 03-OCT-12 Date Received: 24-SEP-12 Previous Site Name: Lot/Building Size: Additional Info Ordered:				Nearest Intersection: Municipality: Client Prov/State: ON Search Radius (km): .25 X: -75.728682 Y: 45.406832	

Map Key	Number of Records	Direction/ Distance (m)	Elev/Diff (m)	Site	DB
59	1 of 1	S/242.8	61.9 / 1.00	3 HAMILTON AVE NORTH ON	WWIS
Well ID:		7041977	Data Entry Status:		
Construction Date:			Data Src:		
Primary Water Use:			Date Received:		
Sec. Water Use:			3/29/2007		
Final Well Status:		Dewatering	Selected Flag:		
Water Type:			Yes		
Casing Material:			Abandonment Rec:		
Audit No:		Z64911	Contractor:		
Tag:		A054057	3651		
Construction Method:			Form Version:		
Elevation (m):			3		
Elevation Reliability:			Owner:		
Depth to Bedrock:			Street Name:		
Well Depth:			3 HAMILTON AVE NORTH		
Overburden/Bedrock:			County:		
Pump Rate:			OTTAWA		
Static Water Level:			Municipality:		
Flowing (Y/N):			OTTAWA CITY		
Flow Rate:			Site Info:		
Clear/Cloudy:			Lot:		
			Concession:		
			Concession Name:		
			Easting NAD83:		
			Northing NAD83:		
			Zone:		
			UTM Reliability:		
PDF URL (Map):		https://d2khazk8e83rdv.cloudfront.net/moe_mapping/downloads/2Water/Wells_pdfs/704\7041977.pdf			
<u>Bore Hole Information</u>					
Bore Hole ID:		11764480	Elevation:		
DP2BR:		4	61.813747		
Spatial Status:			Elevrc:		
Code OB:		r	Zone:		
Code OB Desc:		Bedrock	18		
Open Hole:			East83:		
Cluster Kind:			442873		
Date Completed:		3/16/2007	North83:		
Remarks:			5027957		
Elevrc Desc:			Org CS:		
Location Source Date:			UTM83		
Improvement Location Source:			UTMRC:		
Improvement Location Method:			3		
Source Revision Comment:			UTMRC Desc:		
Supplier Comment:			margin of error : 10 - 30 m		
			Location Method:		
			wwr		
<u>Overburden and Bedrock</u>					
<u>Materials Interval</u>					
Formation ID:		933095696			
Layer:		2			
Color:		2			
General Color:		GREY			
Mat1:		15			
Most Common Material:		LIMESTONE			
Mat2:					
Mat2 Desc:					
Mat3:					
Mat3 Desc:					
Formation Top Depth:		1.2			
Formation End Depth:		7.6			
Formation End Depth UOM:		m			

Map Key	Number of Records	Direction/ Distance (m)	Elev/Diff (m)	Site	DB
<u>Overburden and Bedrock Materials Interval</u>					
Formation ID:		933095695			
Layer:		1			
Color:		6			
General Color:		BROWN			
Mat1:		11			
Most Common Material:		GRAVEL			
Mat2:		28			
Mat2 Desc:		SAND			
Mat3:					
Mat3 Desc:					
Formation Top Depth:		0			
Formation End Depth:		1.2			
Formation End Depth UOM:		m			
<u>Annular Space/Abandonment Sealing Record</u>					
Plug ID:		933316044			
Layer:		1			
Plug From:		0			
Plug To:		2.4			
Plug Depth UOM:		m			
<u>Method of Construction & Well Use</u>					
Method Construction ID:		967041977			
Method Construction Code:		4			
Method Construction:		Rotary (Air)			
Other Method Construction:					
<u>Pipe Information</u>					
Pipe ID:		11772200			
Casing No:		1			
Comment:					
Alt Name:					
<u>Construction Record - Casing</u>					
Casing ID:		930897289			
Layer:		1			
Material:		1			
Open Hole or Material:		STEEL			
Depth From:		0			
Depth To:		2.4			
Casing Diameter:		15.9			
Casing Diameter UOM:		cm			
Casing Depth UOM:		m			
<u>Construction Record - Casing</u>					
Casing ID:		930897290			
Layer:		2			
Material:		4			
Open Hole or Material:		OPEN HOLE			
Depth From:		2.4			
Depth To:		7.6			

Map Key	Number of Records	Direction/ Distance (m)	Elev/Diff (m)	Site	DB
Casing Diameter: Casing Diameter UOM: cm Casing Depth UOM: m					
<u>Hole Diameter</u>					
Hole ID: 11850747 Diameter: 25.4 Depth From: 0 Depth To: 2.4 Hole Depth UOM: m Hole Diameter UOM: cm					
<u>Hole Diameter</u>					
Hole ID: 11850748 Diameter: 15.2 Depth From: 2.4 Depth To: 7.6 Hole Depth UOM: m Hole Diameter UOM: cm					
60	1 of 1	SE/247.8	61.9 / 1.00	OTTAWA CITY - PARKDALE AVE./SPENCER ST. OXFORD ST./HINCHEY ST. OTTAWA CITY ON	CA
Certificate #: 3-0970-91- Application Year: 91 Issue Date: 7/10/1991 Approval Type: Municipal sewage Status: Approved Application Type: Client Name: Client Address: Client City: Client Postal Code: Project Description: Contaminants: Emission Control:					
61	1 of 1	W/248.6	61.9 / 1.00	ON	BORE
Borehole ID: 613138 OGF ID: 215514442 Status: Type: Borehole Use: Completion Date: APR-1968 Static Water Level: 4.4 Primary Water Use: Sec. Water Use: Total Depth m: -999 Depth Ref: Ground Surface Depth Elev: Drill Method: Orig Ground Elev m: 62.5 Elev Reliabil Note: DEM Ground Elev m: 61.8 Concession: Location D: Survey D:					
Inclin FLG: No SP Status: Initial Entry Surv Elev: No Piezometer: No Primary Name: Municipality: Lot: Township: Latitude DD: 45.405164 Longitude DD: -75.733464 UTM Zone: 18 Easting: 442601 Northing: 5028222 Location Accuracy: Accuracy: Not Applicable					

Map Key	Number of Records	Direction/ Distance (m)	Elev/Diff (m)	Site	DB
Comments:					
<u>Borehole Geology Stratum</u>					
Geology Stratum ID:	218393852			Mat Consistency:	
Top Depth:	0			Material Moisture:	
Bottom Depth:	.9			Material Texture:	
Material Color:				Non Geo Mat Type:	
Material 1:	Soil			Geologic Formation:	
Material 2:				Geologic Group:	
Material 3:				Geologic Period:	
Material 4:				Depositional Gen:	
Gsc Material Description:					
Stratum Description:	SOIL.				
Geology Stratum ID:	218393853			Mat Consistency:	
Top Depth:	.9			Material Moisture:	
Bottom Depth:	1.2			Material Texture:	
Material Color:				Non Geo Mat Type:	
Material 1:	Sand			Geologic Formation:	
Material 2:	Silt			Geologic Group:	
Material 3:				Geologic Period:	
Material 4:				Depositional Gen:	
Gsc Material Description:					
Stratum Description:	SAND.				
Geology Stratum ID:	218393854			Mat Consistency:	Dense
Top Depth:	1.2			Material Moisture:	
Bottom Depth:				Material Texture:	
Material Color:	Black			Non Geo Mat Type:	
Material 1:	Bedrock			Geologic Formation:	
Material 2:	Limestone			Geologic Group:	
Material 3:				Geologic Period:	
Material 4:				Depositional Gen:	
Gsc Material Description:					
Stratum Description:	BEDROCK. SE. SILT. DENSE. UNSPECIFIED. DENSE. BEDROCK. . BEDROCK. BLACK. 005				**Note: Many records provided by the department have a truncated [Stratum Description] field.
<u>Source</u>					
Source Type:	Data Survey			Source Appl:	Spatial/Tabular
Source Orig:	Geological Survey of Canada			Source Iden:	1
Source Date:	1956-1972			Scale or Res:	Varies
Confidence:	H			Horizontal:	NAD27
Observatio:				Verticalda:	Mean Average Sea Level
Source Name:	Urban Geology Automated Information System (UGAIS)				
Source Details:	File: OTTAWA2.txt RecordID: 056460 NTS_Sheet: 31G05G				
Confiden 1:	Logged by professional. Exact and complete description of material and properties.				
<u>Source List</u>					
Source Identifier:	1			Horizontal Datum:	NAD27
Source Type:	Data Survey			Vertical Datum:	Mean Average Sea Level
Source Date:	1956-1972			Projection Name:	Universal Transverse Mercator
Scale or Resolution:	Varies				
Source Name:	Urban Geology Automated Information System (UGAIS)				
Source Originators:	Geological Survey of Canada				
62	1 of 2	E/249.5	60.9 / 0.03	PRIVATE RESIDENCE 65 STERLING AVE. FURNACE OIL TANK OTTAWA CITY ON	SPL

Map Key	Number of Records	Direction/ Distance (m)	Elev/Diff (m)	Site	DB
<div><div><div>Ref No: 94127</div><div>Site No:</div><div>Incident Dt: 12/4/1993</div><div>Year:</div><div>Incident Cause: ABOVE-GROUND TANK LEAK</div><div>Incident Event:</div><div>Contaminant Code:</div><div>Contaminant Name:</div><div>Contaminant Limit 1:</div><div>Contam Limit Freq 1:</div><div>Contaminant UN No 1:</div><div>Environment Impact: POSSIBLE</div><div>Nature of Impact: Soil contamination</div><div>Receiving Medium: LAND / WATER</div><div>Receiving Env:</div><div>MOE Response:</div><div>Dt MOE Arvl on Scn:</div><div>MOE Reported Dt: 12/4/1993</div><div>Dt Document Closed:</div><div>Incident Reason: DAMAGE BY MOVING EQUIPMENT</div><div>Site Name:</div><div>Site County/District:</div><div>Site Geo Ref Meth:</div><div>Incident Summary: RESIDENT: 100L FURNACE OIL LEAK FROM TANK STRUCKBY MOTOR VEHICLE</div><div>Contaminant Qty:</div></div><div><div>Discharger Report:</div><div>Material Group:</div><div>Health/Env Conseq:</div><div>Client Type:</div><div>Sector Type:</div><div>Agency Involved:</div><div>Nearest Watercourse:</div><div>Site Address:</div><div>Site District Office:</div><div>Site Postal Code:</div><div>Site Region:</div><div>Site Municipality: 20101</div><div>Site Lot:</div><div>Site Conc:</div><div>Northing:</div><div>Easting: FD, WORKS</div><div>Site Geo Ref Accu:</div><div>Site Map Datum:</div><div>SAC Action Class:</div><div>Source Type:</div></div></div>					
62	2 of 2	E/249.5	60.9 / 0.03	PRIVATE RESIDENCE 65 STIRLING AVE MOTOR VEHICLE (OPERATING FLUID) OTTAWA CITY ON K1Y 1P9	SPL
<div><div><div>Ref No: 146388</div><div>Site No:</div><div>Incident Dt: //</div><div>Year:</div><div>Incident Cause: OTHER CONTAINER LEAK</div><div>Incident Event:</div><div>Contaminant Code:</div><div>Contaminant Name:</div><div>Contaminant Limit 1:</div><div>Contam Limit Freq 1:</div><div>Contaminant UN No 1:</div><div>Environment Impact: POSSIBLE</div><div>Nature of Impact: Multi Media Pollution</div><div>Receiving Medium: LAND / WATER</div><div>Receiving Env:</div><div>MOE Response:</div><div>Dt MOE Arvl on Scn:</div><div>MOE Reported Dt: 9/12/1997</div><div>Dt Document Closed:</div><div>Incident Reason: NEGLIGENCE (APPARENT)</div><div>Site Name:</div><div>Site County/District:</div><div>Site Geo Ref Meth:</div><div>Incident Summary: PRIVATE RESIDENCE:USED MOTOR OIL TO GROUND AND SEWER.</div><div>Contaminant Qty:</div></div><div><div>Discharger Report:</div><div>Material Group:</div><div>Health/Env Conseq:</div><div>Client Type:</div><div>Sector Type:</div><div>Agency Involved:</div><div>Nearest Watercourse:</div><div>Site Address:</div><div>Site District Office:</div><div>Site Postal Code:</div><div>Site Region:</div><div>Site Municipality: 20101</div><div>Site Lot:</div><div>Site Conc:</div><div>Northing:</div><div>Easting: WORKS</div><div>Site Geo Ref Accu:</div><div>Site Map Datum:</div><div>SAC Action Class:</div><div>Source Type:</div></div></div>					
63	1 of 1	NW/249.6	60.9 / 0.00	City of Ottawa Forward Avenue, Lyndale Avenue and Hinchey Avenue Ottawa ON K1N 5A1	ECA

<i>Map Key</i>	<i>Number of Records</i>	<i>Direction/ Distance (m)</i>	<i>Elev/Diff (m)</i>	<i>Site</i>	<i>DB</i>
Approval No:	8746-4WDR47			MOE District:	Ottawa
Approval Date:	2001-05-04			City:	
Status:	Approved			Longitude:	-75.7326
Record Type:	ECA			Latitude:	45.4089
Link Source:	IDS			Geometry X:	
SWP Area Name:	Rideau Valley			Geometry Y:	
Approval Type:	ECA-MUNICIPAL AND PRIVATE SEWAGE WORKS				
Project Type:	MUNICIPAL AND PRIVATE SEWAGE WORKS				
Address:	Forward Avenue, Lyndale Avenue and Hinchey Avenue				
Full Address:					
Full PDF Link:	https://www.accessenvironment.ene.gov.on.ca/instruments/7782-4WBQ6E-14.pdf				

Unplottable Summary

Total: **24** Unplottable sites

DB	Company Name/Site Name	Address	City	Postal
CA	V. REV. D. SEVER	STONEHURST AVE.	OTTAWA CITY ON	
CA	OTTAWA CITY	SCOTT ST.	OTTAWA CITY ON	
CA	OTTAWA CITY	HAMILTON AVE. S.	OTTAWA CITY ON	
CA		Scott Street (Parkdale to Merton)	Ottawa ON	
CA		Scott Street	Ottawa ON	
CA	TAIGA NON-PROFIT HSG. CORP.-LOTS 11 & 14	SCOTT ST./STM-WATER MGT. FAC.	OTTAWA CITY ON	
CA		Scott Street (Parkdale to Merton)	Ottawa ON	
CA	V. REV. D. SEVER	STONEHURST AVE.	OTTAWA CITY ON	
CA	City of Ottawa	Hamilton Avenue	Ottawa ON	
CA	City of Ottawa	Parkdale Avenue	Ottawa ON	
ECA	The Regional Municipality of Ottawa-Carleton	Scott Street	Ottawa ON	K2P 2L7
ECA	SNC-Lavalin Constructors (Pacific) Inc., Dragados Canada, Inc., and EllisDon	Corporation	Ottawa ON	K1Z 1G3
ECA	City of Ottawa	Bullman Street (from Hamilton Avenue to Parkdale Avenue)	Ottawa ON	K2G 6J8
EHS		Hamilton Ave North	Ottawa ON	
LIMO		Lot 37 Concession A ON OTTAWA RIVER NEPEAN Ottawa	ON	
LIMO		Lot 37 Concession A ON OTTAWA RIVER NEPEAN Ottawa	ON	
LIMO		Lot 37 Concession 1 ON OTTAWA RIVER NEPEAN Ottawa	ON	
SPL	OLRT Constructors		Ottawa ON	NA

SPL	OLRT Constructors; City of Ottawa		Ottawa ON
SPL	O.C. TRANSP	PARKDALE ROAD (BETWEEN HOLLAND AND WELLINGTON) OTTAWA SITE 1500 ST. LAURENT BOULEVARD	OTTAWA CITY ON
SPL	PRIVATE OWNER	LOT 36 CONC 1 CUMBERLAND ORLEANS STORAGE TANK/BARREL	OTTAWA CITY ON
SPL	OLRT Constructors		Ottawa ON
WWIS		lot 37	ON
WWIS		lot 36	ON

Unplottable Report

Site: V. REV. D. SEVER
STONEHURST AVE. OTTAWA CITY ON

Database:
CA

Certificate #: 3-0702-87-
Application Year: 87
Issue Date: 5/27/1987
Approval Type: Municipal sewage
Status: Approved
Application Type:
Client Name:
Client Address:
Client City:
Client Postal Code:
Project Description:
Contaminants:
Emission Control:

Site: OTTAWA CITY
SCOTT ST. OTTAWA CITY ON

Database:
CA

Certificate #: 3-0662-90-
Application Year: 90
Issue Date: 4/30/1990
Approval Type: Municipal sewage
Status: Approved
Application Type:
Client Name:
Client Address:
Client City:
Client Postal Code:
Project Description:
Contaminants:
Emission Control:

Site: OTTAWA CITY
HAMILTON AVE. S. OTTAWA CITY ON

Database:
CA

Certificate #: 3-1599-89-
Application Year: 89
Issue Date: 8/11/1989
Approval Type: Municipal sewage
Status: Approved
Application Type:
Client Name:
Client Address:
Client City:
Client Postal Code:
Project Description:
Contaminants:
Emission Control:

Site: Scott Street (Parkdale to Merton) Ottawa ON

Database:
CA

Certificate #: 5431-4HMR4L
Application Year: 00

Issue Date: 3/22/00
Approval Type: Municipal & Private water
Status: Approved
Application Type: New Certificate of Approval
Client Name: Corporation of the Regional Municipality of Ottawa-Carleton
Client Address: 111 Lisgar Street
Client City: Ottawa
Client Postal Code: K2P 2L7
Project Description: Watermain and appurtenances to be constructed.
Contaminants:
Emission Control:

Site: Scott Street Ottawa ON

Database:
CA

Certificate #: 2262-4JHL7S
Application Year: 00
Issue Date: 4/26/00
Approval Type: Municipal & Private water
Status: Approved
Application Type: New Certificate of Approval
Client Name: Corporation of the Regional Municipality of Ottawa-Carleton
Client Address: 111 Lisgar Street
Client City: Ottawa
Client Postal Code: K2P 2L7
Project Description: Watermains and appurtenances to be constructed
Contaminants:
Emission Control:

Site: TAIGA NON-PROFIT HSG. CORP.-LOTS 11 & 14
SCOTT ST./STM-WATER MGT. FAC. OTTAWA CITY ON

Database:
CA

Certificate #: 3-0582-91-
Application Year: 91
Issue Date: 8/1/1991
Approval Type: Municipal sewage
Status: Approved
Application Type:
Client Name:
Client Address:
Client City:
Client Postal Code:
Project Description:
Contaminants:
Emission Control:

Site: Scott Street (Parkdale to Merton) Ottawa ON

Database:
CA

Certificate #: 7515-4HMRDR
Application Year: 00
Issue Date: 3/22/00
Approval Type: Municipal & Private sewage
Status: Approved
Application Type: New Certificate of Approval
Client Name: Corporation of the City of Ottawa
Client Address: 111 Sussex Drive, 7th Floor
Client City: Ottawa
Client Postal Code: K1N 5A1
Project Description: Sanitary sewers to be constructed.
Contaminants:
Emission Control:

Site: V. REV. D. SEVER
STONEHURST AVE. OTTAWA CITY ON

Database:
CA

Certificate #: 7-0589-87-
Application Year: 87
Issue Date: 5/27/1987
Approval Type: Municipal water
Status: Approved
Application Type:
Client Name:
Client Address:
Client City:
Client Postal Code:
Project Description:
Contaminants:
Emission Control:

Site: City of Ottawa
Hamilton Avenue Ottawa ON

Database:
CA

Certificate #: 7365-5NNLC2
Application Year: 2003
Issue Date: 6/24/2003
Approval Type: Municipal and Private Sewage Works
Status: Approved
Application Type:
Client Name:
Client Address:
Client City:
Client Postal Code:
Project Description:
Contaminants:
Emission Control:

Site: City of Ottawa
Parkdale Avenue Ottawa ON

Database:
CA

Certificate #: 1490-6ENNR6
Application Year: 2005
Issue Date: 7/27/2005
Approval Type: Municipal and Private Sewage Works
Status: Approved
Application Type:
Client Name:
Client Address:
Client City:
Client Postal Code:
Project Description:
Contaminants:
Emission Control:

Site: The Regional Municipality of Ottawa-Carleton
Scott Street Ottawa ON K2P 2L7

Database:
ECA

Approval No: 2262-4JHL7S
Approval Date: 2000-04-26
Status: Approved
Record Type: ECA
Link Source: IDS
SWP Area Name:
Approval Type: ECA-Municipal and Private Water Works
Project Type: Municipal and Private Water Works
Address: Scott Street
Full Address:
Full PDF Link:

MOE District:
City:
Longitude:
Latitude:
Geometry X:
Geometry Y:

Site: **SNC-Lavalin Constructors (Pacific) Inc., Dragados Canada, Inc., and EllisDon Corporation Ottawa ON K1Z 1G3**

Database:
ECA

Approval No: 3474-99NHUQ
Approval Date: 2013-08-07
Status: Approved
Record Type: ECA
Link Source: IDS
SWP Area Name:
Approval Type: ECA-MUNICIPAL AND PRIVATE SEWAGE WORKS
Project Type: MUNICIPAL AND PRIVATE SEWAGE WORKS
Address:
Full Address:
Full PDF Link: <https://www.accessenvironment.ene.gov.on.ca/instruments/2982-99JLHL-14.pdf>

MOE District:
City:
Longitude:
Latitude:
Geometry X:
Geometry Y:

Site: **City of Ottawa
Bullman Street (from Hamilton Avenue to Parkdale Avenue) Ottawa ON K2G 6J8**

Database:
ECA

Approval No: 4470-6AKNRL
Approval Date: 2005-03-21
Status: Approved
Record Type: ECA
Link Source: IDS
SWP Area Name:
Approval Type: ECA-Municipal Drinking Water Systems
Project Type: Municipal Drinking Water Systems
Address: Bullman Street (from Hamilton Avenue to Parkdale Avenue)
Full Address:
Full PDF Link:

MOE District:
City:
Longitude:
Latitude:
Geometry X:
Geometry Y:

Site: **Hamilton Ave North Ottawa ON**

Database:
EHS

Order No: 20011212010
Status: C
Report Type: Custom Report
Report Date: 1/14/02
Date Received: 12/12/01
Previous Site Name:
Lot/Building Size:
Additional Info Ordered:

Nearest Intersection:
Municipality:
Client Prov/State: ON
Search Radius (km): 0.25
X: -75.72978
Y: 45.400477

Site: **Lot 37 Concession A ON OTTAWA RIVER NEPEAN Ottawa ON**

Database:
LIMO

ECA/Instrument No: X1020
Oper Status 2016: Historic
C of A Issue Date:
C of A Issued to:
Lndfl Gas Mgmt (P):
Lndfl Gas Mgmt (F):
Lndfl Gas Mgmt (E):
Lndfl Gas Mgmt Sys:
Landfill Gas Mntr:
Leachate Coll Sys:
ERC Est Vol (m3):
ERC Volume Unit:
ERC Dt Last Det:
Landfill Type:
Source File Type: Historic and Closed Landfills
Fill Rate:
Fill Rate Unit:

Natural Attenuation:
Liners:
Cover Material:
Leachate Off-Site:
Leachate On Site:
Req Coll Lndfl Gas:
Lndfl Gas Coll:
Total Waste Rec:
TWR Methodology:
TWR Unit:
Tot Aprv Cap Unit:
Financial Assurance:
Last Report Year:
MOE Region:
MOE District:
Site County:
Lot:

Tot Fill Area (ha):
Tot Site Area (ha):
Footprint:
Tot Apprv Cap (m3):
Contam Atten Zone:
Grndwtr Mntr:
Surf Wtr Mntr:
Air Emis Monitor:
Approved Waste Type:
Client Site Name:
ERC Methodology:
Site Name:
Site Location Details: Lot 37 Concession A ON OTTAWA RIVER NEPEAN

Ottawa

Service Area:
Page URL:

Concession:
Latitude:
Longitude:
Easting:
Northing:
UTM Zone:
Data Source:

Site: Lot 37 Concession A ON OTTAWA RIVER NEPEAN Ottawa ON

Database:
[LIMO](#)

ECA/Instrument No: X1021
Oper Status 2016: Historic
C of A Issue Date:
C of A Issued to:
Lndfl Gas Mgmt (P):
Lndfl Gas Mgmt (F):
Lndfl Gas Mgmt (E):
Lndfl Gas Mgmt Sys:
Landfill Gas Mntr:
Leachate Coll Sys:
ERC Est Vol (m3):
ERC Volume Unit:
ERC Dt Last Det:
Landfill Type:
Source File Type: Historic and Closed Landfills
Fill Rate:
Fill Rate Unit:
Tot Fill Area (ha):
Tot Site Area (ha):
Footprint:
Tot Apprv Cap (m3):
Contam Atten Zone:
Grndwtr Mntr:
Surf Wtr Mntr:
Air Emis Monitor:
Approved Waste Type:
Client Site Name:
ERC Methodology:
Site Name:
Site Location Details: Lot 37 Concession A ON OTTAWA RIVER NEPEAN

Ottawa

Service Area:
Page URL:

Natural Attenuation:
Liners:
Cover Material:
Leachate Off-Site:
Leachate On Site:
Req Coll Lndfl Gas:
Lndfl Gas Coll:
Total Waste Rec:
TWR Methodology:
TWR Unit:
Tot Aprv Cap Unit:
Financial Assurance:
Last Report Year:
MOE Region:
MOE District:
Site County:
Lot:
Concession:
Latitude:
Longitude:
Easting:
Northing:
UTM Zone:
Data Source:

Site: Lot 37 Concession 1 ON OTTAWA RIVER NEPEAN Ottawa ON

Database:
[LIMO](#)

ECA/Instrument No: X1111
Oper Status 2016: Historic
C of A Issue Date:
C of A Issued to:
Lndfl Gas Mgmt (P):
Lndfl Gas Mgmt (F):
Lndfl Gas Mgmt (E):
Lndfl Gas Mgmt Sys:
Natural Attenuation:
Liners:
Cover Material:
Leachate Off-Site:
Leachate On Site:
Req Coll Lndfl Gas:
Lndfl Gas Coll:
Total Waste Rec:

Landfill Gas Mntr:
Leachate Coll Sys:
ERC Est Vol (m3):
ERC Volume Unit:
ERC Dt Last Det:
Landfill Type:
Source File Type: Historic and Closed Landfills
Fill Rate:
Fill Rate Unit:
Tot Fill Area (ha):
Tot Site Area (ha):
Footprint:
Tot Apprv Cap (m3):
Contam Atten Zone:
Grndwtr Mntr:
Surf Wtr Mntr:
Air Emis Monitor:
Approved Waste Type:
Client Site Name:
ERC Methodology:
Site Name:
Site Location Details: Lot 37 Concession 1 ON OTTAWA RIVER NEPEAN

TWR Methodology:
TWR Unit:
Tot Aprv Cap Unit:
Financial Assurance:
Last Report Year:
MOE Region:
MOE District:
Site County:
Lot:
Concession:
Latitude:
Longitude:
Easting:
Northing:
UTM Zone:
Data Source:

Service Area:
Page URL:

Ottawa

Site: OLRT Constructors
Ottawa ON NA

Database:
SPL

Ref No: 2136-A6TPRD
Site No: 0500-9VRLCQ
Incident Dt: 2016/02/04
Year:
Incident Cause:
Incident Event: Leak/Break
Contaminant Code: 13
Contaminant Name: DIESEL FUEL
Contaminant Limit 1:
Contam Limit Freq 1:
Contaminant UN No 1:
Environment Impact:
Nature of Impact:
Receiving Medium:
Receiving Env: Land
MOE Response: No
Dt MOE Arvl on Scn:
MOE Reported Dt: 2016/02/04
Dt Document Closed:
Incident Reason: Unknown / N/A
Site Name: OLRT Blair Station
Site County/District:
Site Geo Ref Meth: NA
Incident Summary: OLRT- 2L Diesel to Asphalt
Contaminant Qty: 2 L

Discharger Report:
Material Group:
Health/Env Conseq:
Client Type:
Sector Type: Miscellaneous Industrial
Agency Involved:
Nearest Watercourse:
Site Address:
Site District Office:
Site Postal Code: NA
Site Region:
Site Municipality: Ottawa
Site Lot:
Site Conc:
Northing: 5031025
Easting: 452415
Site Geo Ref Accu: NA
Site Map Datum: NA
SAC Action Class: Land Spills
Source Type:

Site: OLRT Constructors; City of Ottawa
Ottawa ON

Database:
SPL

Ref No: 7521-9URNRM
Site No: NA
Incident Dt: 3/4/2015
Year:
Incident Cause: Leak/Break
Incident Event:
Contaminant Code: 13
Contaminant Name: DIESEL FUEL
Discharger Report:
Material Group:
Health/Env Conseq:
Client Type:
Sector Type:
Agency Involved:
Nearest Watercourse:
Site Address:

Contaminant Limit 1:		Site District Office:	
Contam Limit Freq 1:		Site Postal Code:	
Contaminant UN No 1:		Site Region:	
Environment Impact:		Site Municipality:	Ottawa
Nature of Impact:	Land	Site Lot:	
Receiving Medium:		Site Conc:	
Receiving Env:		Northing:	5029087
MOE Response:	N	Easting:	444249
Dt MOE Arvl on Scn:		Site Geo Ref Accu:	
MOE Reported Dt:	3/19/2015	Site Map Datum:	
Dt Document Closed:	4/2/2015	SAC Action Class:	Land Spills
Incident Reason:	Equipment Failure	Source Type:	
Site Name:	grassy area between Albert Street and the pedestrian multi-use pathway, immediately east of Booth Street<UNOFFICIAL>		
Site County/District:			
Site Geo Ref Meth:	10 -100 metres eg. Topographic Map		
Incident Summary:	OLRT - 15L diesel to grass March 4th, cleaning		
Contaminant Qty:	15 L		

Site: O.C. TRANSPO
PARKDALE ROAD (BETWEEN HOLLAND AND WELLINGTON) OTTAWA SITE 1500 ST. LAURENT BOULEVARD
OTTAWA CITY ON

Database:
SPL

Ref No:	110312	Discharger Report:	
Site No:		Material Group:	
Incident Dt:	2/23/1995	Health/Env Conseq:	
Year:		Client Type:	
Incident Cause:	VALVE/FITTING LEAK OR FAILURE	Sector Type:	
Incident Event:		Agency Involved:	
Contaminant Code:		Nearest Watercourse:	
Contaminant Name:		Site Address:	
Contaminant Limit 1:		Site District Office:	
Contam Limit Freq 1:		Site Postal Code:	
Contaminant UN No 1:		Site Region:	
Environment Impact:	NOT ANTICIPATED	Site Municipality:	20101
Nature of Impact:		Site Lot:	
Receiving Medium:	LAND	Site Conc:	
Receiving Env:		Northing:	
MOE Response:		Easting:	WORKS
Dt MOE Arvl on Scn:		Site Geo Ref Accu:	
MOE Reported Dt:	2/23/1995	Site Map Datum:	
Dt Document Closed:		SAC Action Class:	
Incident Reason:	EQUIPMENT FAILURE	Source Type:	
Site Name:			
Site County/District:			
Site Geo Ref Meth:			
Incident Summary:	O.C. TRANSPO BUS: 20 L TRANSMISSION OIL TO ROAD-WAY; CLEANED UP: WORKS		
Contaminant Qty:			

Site: PRIVATE OWNER
LOT 36 CONC 1 CUMBERLAND ORLEANS STORAGE TANK/BARREL OTTAWA CITY ON

Database:
SPL

Ref No:	227995	Discharger Report:	
Site No:		Material Group:	
Incident Dt:		Health/Env Conseq:	
Year:		Client Type:	
Incident Cause:	UNKNOWN	Sector Type:	
Incident Event:		Agency Involved:	
Contaminant Code:		Nearest Watercourse:	
Contaminant Name:		Site Address:	
Contaminant Limit 1:		Site District Office:	
Contam Limit Freq 1:		Site Postal Code:	
Contaminant UN No 1:		Site Region:	
Environment Impact:	CONFIRMED	Site Municipality:	20107
Nature of Impact:	Soil contamination	Site Lot:	
Receiving Medium:	LAND	Site Conc:	
Receiving Env:		Northing:	

MOE Response:		Easting:	
Dt MOE Arvl on Scn:		Site Geo Ref Accu:	
MOE Reported Dt:	6/12/2002	Site Map Datum:	
Dt Document Closed:		SAC Action Class:	
Incident Reason:	UNKNOWN	Source Type:	
Site Name:			
Site County/District:			
Site Geo Ref Meth:			
Incident Summary:	UNKNOWN OWNER- 100 L OF TRANSFORMER OIL TO GRD FROM DRUM.		
Contaminant Qty:			

Site: OLRT Constructors
Ottawa ON

Database:
SPL

Ref No:	5368-A5EMJN	Discharger Report:	
Site No:	NA	Material Group:	
Incident Dt:	12/21/2015	Health/Env Conseq:	
Year:		Client Type:	
Incident Cause:		Sector Type:	Miscellaneous Industrial
Incident Event:		Agency Involved:	
Contaminant Code:	28	Nearest Watercourse:	
Contaminant Name:	CONCRETE ADMIXTURE (DE-WATERING)	Site Address:	
Contaminant Limit 1:		Site District Office:	
Contam Limit Freq 1:		Site Postal Code:	
Contaminant UN No 1:		Site Region:	
Environment Impact:		Site Municipality:	Ottawa
Nature of Impact:		Site Lot:	
Receiving Medium:		Site Conc:	
Receiving Env:		Northing:	
MOE Response:	No	Easting:	
Dt MOE Arvl on Scn:		Site Geo Ref Accu:	
MOE Reported Dt:	12/21/2015	Site Map Datum:	
Dt Document Closed:		SAC Action Class:	Land Spills
Incident Reason:	Operator/Human Error	Source Type:	
Site Name:	OLRT construction site - located by Belfast Rd. overpass<UNOFFICIAL>		
Site County/District:			
Site Geo Ref Meth:			
Incident Summary:	OLRT: 3 L of concrete washout to soil, cleaned		
Contaminant Qty:	3 L		

Site: lot 37 ON

Database:
WWIS

Well ID:	1522817	Data Entry Status:	
Construction Date:		Data Src:	1
Primary Water Use:	Domestic	Date Received:	10/26/1988
Sec. Water Use:		Selected Flag:	Yes
Final Well Status:	Water Supply	Abandonment Rec:	
Water Type:		Contractor:	3644
Casing Material:		Form Version:	1
Audit No:	18416	Owner:	
Tag:		Street Name:	
Construction Method:		County:	OTTAWA
Elevation (m):		Municipality:	NEPEAN TOWNSHIP
Elevation Reliability:		Site Info:	
Depth to Bedrock:		Lot:	037
Well Depth:		Concession:	
Overburden/Bedrock:		Concession Name:	
Pump Rate:		Easting NAD83:	
Static Water Level:		Northing NAD83:	
Flowing (Y/N):		Zone:	
Flow Rate:		UTM Reliability:	
Clear/Cloudy:			

Bore Hole Information

Bore Hole ID: 10044624
DP2BR: 70
Spatial Status:
Code OB: r
Code OB Desc: Bedrock
Open Hole:
Cluster Kind:
Date Completed: 6/21/1988
Remarks:
Elevrc Desc:
Location Source Date:
Improvement Location Source:
Improvement Location Method:
Source Revision Comment:
Supplier Comment:

Elevation:
Elevrc:
Zone: 18
East83:
North83:
Org CS:
UTMRC: 9
UTMRC Desc: unknown UTM
Location Method: na

Overburden and Bedrock
Materials Interval

Formation ID: 931052668
Layer: 1
Color: 2
General Color: GREY
Mat1: 05
Most Common Material: CLAY
Mat2: 12
Mat2 Desc: STONES
Mat3:
Mat3 Desc:
Formation Top Depth: 0
Formation End Depth: 30
Formation End Depth UOM: ft

Overburden and Bedrock
Materials Interval

Formation ID: 931052670
Layer: 3
Color: 2
General Color: GREY
Mat1: 15
Most Common Material: LIMESTONE
Mat2:
Mat2 Desc:
Mat3:
Mat3 Desc:
Formation Top Depth: 70
Formation End Depth: 143
Formation End Depth UOM: ft

Overburden and Bedrock
Materials Interval

Formation ID: 931052669
Layer: 2
Color: 2
General Color: GREY
Mat1: 14
Most Common Material: HARDPAN
Mat2: 11
Mat2 Desc: GRAVEL
Mat3:
Mat3 Desc:
Formation Top Depth: 30
Formation End Depth: 70
Formation End Depth UOM: ft

Method of Construction & Well Use

Method Construction ID: 961522817
Method Construction Code: 5
Method Construction: Air Percussion
Other Method Construction:

Pipe Information

Pipe ID: 10593194
Casing No: 1
Comment:
Alt Name:

Construction Record - Casing

Casing ID: 930078057
Layer: 2
Material: 4
Open Hole or Material: OPEN HOLE
Depth From:
Depth To: 143
Casing Diameter: 6
Casing Diameter UOM: inch
Casing Depth UOM: ft

Construction Record - Casing

Casing ID: 930078056
Layer: 1
Material: 1
Open Hole or Material: STEEL
Depth From:
Depth To: 73
Casing Diameter: 6
Casing Diameter UOM: inch
Casing Depth UOM: ft

Results of Well Yield Testing

Pump Test ID: 991522817
Pump Set At:
Static Level: 10
Final Level After Pumping: 70
Recommended Pump Depth: 70
Pumping Rate: 15
Flowing Rate:
Recommended Pump Rate: 12
Levels UOM: ft
Rate UOM: GPM
Water State After Test Code: 2
Water State After Test: CLOUDY
Pumping Test Method: 1
Pumping Duration HR: 1
Pumping Duration MIN: 0
Flowing: No

Draw Down & Recovery

Pump Test Detail ID: 934386980
Test Type:
Test Duration: 30
Test Level: 70
Test Level UOM: ft

Draw Down & Recovery

Pump Test Detail ID: 934647963
Test Type:
Test Duration: 45
Test Level: 70
Test Level UOM: ft

Draw Down & Recovery

Pump Test Detail ID: 934905171
Test Type:
Test Duration: 60
Test Level: 70
Test Level UOM: ft

Draw Down & Recovery

Pump Test Detail ID: 934111557
Test Type:
Test Duration: 15
Test Level: 70
Test Level UOM: ft

Water Details

Water ID: 933480849
Layer: 2
Kind Code: 1
Kind: FRESH
Water Found Depth: 139
Water Found Depth UOM: ft

Water Details

Water ID: 933480848
Layer: 1
Kind Code: 1
Kind: FRESH
Water Found Depth: 80
Water Found Depth UOM: ft

Site:

lot 36 ON

Database:
WWIS

Well ID: 1521191
Construction Date:
Primary Water Use: Domestic
Sec. Water Use:
Final Well Status: Water Supply
Water Type:
Casing Material:
Audit No: 04514
Tag:
Construction Method:
Elevation (m):
Elevation Reliability:
Depth to Bedrock:
Well Depth:
Overburden/Bedrock:
Pump Rate:
Static Water Level:
Flowing (Y/N):
Flow Rate:

Data Entry Status:
Data Src: 1
Date Received: 2/6/1987
Selected Flag: Yes
Abandonment Rec:
Contractor: 1558
Form Version: 1
Owner:
Street Name:
County: OTTAWA
Municipality: NEPEAN TOWNSHIP
Site Info:
Lot: 036
Concession:
Concession Name:
Easting NAD83:
Northing NAD83:
Zone:
UTM Reliability:

Clear/Cloudy:

Bore Hole Information

Bore Hole ID:	10043027	Elevation:	
DP2BR:	68	Elevrc:	
Spatial Status:		Zone:	18
Code OB:	r	East83:	
Code OB Desc:	Bedrock	North83:	
Open Hole:		Org CS:	
Cluster Kind:		UTMRC:	9
Date Completed:	11/7/1986	UTMRC Desc:	unknown UTM
Remarks:		Location Method:	na
Elevrc Desc:			
Location Source Date:			
Improvement Location Source:			
Improvement Location Method:			
Source Revision Comment:			
Supplier Comment:			

Overburden and Bedrock

Materials Interval

Formation ID:	931047135
Layer:	1
Color:	6
General Color:	BROWN
Mat1:	28
Most Common Material:	SAND
Mat2:	01
Mat2 Desc:	FILL
Mat3:	12
Mat3 Desc:	STONES
Formation Top Depth:	0
Formation End Depth:	3
Formation End Depth UOM:	ft

Overburden and Bedrock

Materials Interval

Formation ID:	931047137
Layer:	3
Color:	6
General Color:	BROWN
Mat1:	28
Most Common Material:	SAND
Mat2:	11
Mat2 Desc:	GRAVEL
Mat3:	13
Mat3 Desc:	BOULDERS
Formation Top Depth:	39
Formation End Depth:	68
Formation End Depth UOM:	ft

Overburden and Bedrock

Materials Interval

Formation ID:	931047138
Layer:	4
Color:	2
General Color:	GREY
Mat1:	15
Most Common Material:	LIMESTONE
Mat2:	
Mat2 Desc:	
Mat3:	

Mat3 Desc:
Formation Top Depth: 68
Formation End Depth: 200
Formation End Depth UOM: ft

**Overburden and Bedrock
Materials Interval**

Formation ID: 931047136
Layer: 2
Color: 6
General Color: BROWN
Mat1: 14
Most Common Material: HARDPAN
Mat2: 13
Mat2 Desc: BOULDERS
Mat3:
Mat3 Desc:
Formation Top Depth: 3
Formation End Depth: 39
Formation End Depth UOM: ft

**Method of Construction & Well
Use**

Method Construction ID: 961521191
Method Construction Code: 5
Method Construction: Air Percussion
Other Method Construction:

Pipe Information

Pipe ID: 10591597
Casing No: 1
Comment:
Alt Name:

Construction Record - Casing

Casing ID: 930075108
Layer: 1
Material: 1
Open Hole or Material: STEEL
Depth From:
Depth To: 71
Casing Diameter: 6
Casing Diameter UOM: inch
Casing Depth UOM: ft

Construction Record - Casing

Casing ID: 930075109
Layer: 2
Material: 4
Open Hole or Material: OPEN HOLE
Depth From:
Depth To: 200
Casing Diameter: 6
Casing Diameter UOM: inch
Casing Depth UOM: ft

Results of Well Yield Testing

Pump Test ID: 991521191
Pump Set At:

Static Level: 15
Final Level After Pumping: 85
Recommended Pump Depth: 85
Pumping Rate: 3
Flowing Rate:
Recommended Pump Rate: 3
Levels UOM: ft
Rate UOM: GPM
Water State After Test Code: 1
Water State After Test: CLEAR
Pumping Test Method: 1
Pumping Duration HR: 1
Pumping Duration MIN: 0
Flowing: No

Draw Down & Recovery

Pump Test Detail ID: 934651137
Test Type: Draw Down
Test Duration: 45
Test Level: 85
Test Level UOM: ft

Draw Down & Recovery

Pump Test Detail ID: 934908366
Test Type: Draw Down
Test Duration: 60
Test Level: 85
Test Level UOM: ft

Draw Down & Recovery

Pump Test Detail ID: 934389009
Test Type: Draw Down
Test Duration: 30
Test Level: 85
Test Level UOM: ft

Draw Down & Recovery

Pump Test Detail ID: 934105890
Test Type: Draw Down
Test Duration: 15
Test Level: 85
Test Level UOM: ft

Water Details

Water ID: 933478679
Layer: 1
Kind Code: 1
Kind: FRESH
Water Found Depth: 193
Water Found Depth UOM: ft

Appendix: Database Descriptions

*Environmental Risk Information Services (ERIS) can search the following databases. The extent of historical information varies with each database and current information is determined by what is publicly available to ERIS at the time of update. **Note:** Databases denoted with " * " indicates that the database will no longer be updated. See the individual database description for more information.*

Abandoned Aggregate Inventory:

Provincial

[AAGR](#)

The MAAP Program maintains a database of abandoned pits and quarries. Please note that the database is only referenced by lot and concession and city/town location. The database provides information regarding the location, type, size, land use, status and general comments.*

Government Publication Date: Sept 2002*

Aggregate Inventory:

Provincial

[AGR](#)

The Ontario Ministry of Natural Resources maintains a database of all active pits and quarries. The database provides information regarding the registered owner/operator, location name, operation type, approval type, and maximum annual tonnage.

Government Publication Date: Up to Sep 2020

Abandoned Mine Information System:

Provincial

[AMIS](#)

The Abandoned Mines Information System contains data on known abandoned and inactive mines located on both Crown and privately held lands. The information was provided by the Ministry of Northern Development and Mines (MNDM), with the following disclaimer: "the database provided has been compiled from various sources, and the Ministry of Northern Development and Mines makes no representation and takes no responsibility that such information is accurate, current or complete". Reported information includes official mine name, status, background information, mine start/end date, primary commodity, mine features, hazards and remediation.

Government Publication Date: 1800-Oct 2018

Anderson's Waste Disposal Sites:

Private

[ANDR](#)

The information provided in this database was collected by examining various historical documents which aimed to characterize the likely position of former waste disposal sites from 1860 to present. The research initiative behind the creation of this database was to identify those sites that are missing from the Ontario MOE Waste Disposal Site Inventory, as well as to provide revisions and corrections to the positions and descriptions of sites currently listed in the MOE inventory. In addition to historic waste disposal facilities, the database also identifies certain auto wreckers and scrap yards that have been extrapolated from documentary sources. Please note that the data is not warranted to be complete, exhaustive or authoritative. The information was collected for research purposes only.

Government Publication Date: 1860s-Present

Aboveground Storage Tanks:

Provincial

[AST](#)

Historical listing of aboveground storage tanks made available by the Department of Natural Resources and Forestry. Includes tanks used to hold water or petroleum. This dataset has been retired as of September 25, 2014 and will no longer be updated.

Government Publication Date: May 31, 2014

Automobile Wrecking & Supplies:

Private

[AUWR](#)

This database provides an inventory of known locations that are involved in the scrap metal, automobile wrecking/recycling, and automobile parts & supplies industry. Information is provided on the company name, location and business type.

Government Publication Date: 1999-Dec 31, 2020

Borehole:

Provincial

[BORE](#)

A borehole is the generalized term for any narrow shaft drilled in the ground, either vertically or horizontally. The information here includes geotechnical investigations or environmental site assessments, mineral exploration, or as a pilot hole for installing piers or underground utilities. Information is from many sources such as the Ministry of Transportation (MTO) boreholes from engineering reports and projects from the 1950 to 1990's in Southern Ontario. Boreholes from the Ontario Geological Survey (OGS) including The Urban Geology Analysis Information System (UGAIS) and the York Peel Durham Toronto (YPDT) database of the Conservation Authority Moraine Coalition. This database will include fields such as location, stratigraphy, depth, elevation, year drilled, etc. For all water well data or oil and gas well data for Ontario please refer to WWIS and OOGW.

Government Publication Date: 1875-Jul 2018

Certificates of Approval:

Provincial CA

This database contains the following types of approvals: Air & Noise, Industrial Sewage, Municipal & Private Sewage, Waste Management Systems and Renewable Energy Approvals. The MOE in Ontario states that any facility that releases emissions to the atmosphere, discharges contaminants to ground or surface water, provides potable water supplies, or stores, transports or disposes of waste, must have a Certificate of Approval before it can operate lawfully. Fields include approval number, business name, address, approval date, approval type and status. This database will no longer be updated, as CofA's have been replaced by either Environmental Activity and Sector Registry (EASR) or Environmental Compliance Approval (ECA). Please refer to those individual databases for any information after Oct.31, 2011.

Government Publication Date: 1985-Oct 30, 2011*

Dry Cleaning Facilities:

Federal CDRY

List of dry cleaning facilities made available by Environment and Climate Change Canada. Environment and Climate Change Canada's Tetrachloroethylene (Use in Dry Cleaning and Reporting Requirements) Regulations (SOR/2003-79) are intended to reduce releases of tetrachloroethylene to the environment from dry cleaning facilities.

Government Publication Date: Jan 2004-Dec 2018

Commercial Fuel Oil Tanks:

Provincial CFOT

Locations of commercial underground fuel oil tanks. This is not a comprehensive or complete inventory of commercial fuel tanks in the province; this listing is a copy of records of registered commercial underground fuel oil tanks obtained under Access to Public Information.

Note that the following types of tanks do not require registration: waste oil tanks in apartments, office buildings, residences, etc.; aboveground gas or diesel tanks. Records are not verified for accuracy or completeness.

Government Publication Date: Jul 31, 2020

Chemical Manufacturers and Distributors:

Private CHEM

This database includes information from both a one time study conducted in 1992 and private source and is a listing of facilities that manufacture or distribute chemicals. The production of these chemical substances may involve one or more chemical reactions and/or chemical separation processes (i.e. fractionation, solvent extraction, crystallization, etc.).

Government Publication Date: 1999-Jan 31, 2020

Chemical Register:

Private CHM

This database includes a listing of locations of facilities within the Province or Territory that either manufacture and/or distributes chemicals.

Government Publication Date: 1999-Dec 31, 2020

Compressed Natural Gas Stations:

Private CNG

Canada has a network of public access compressed natural gas (CNG) refuelling stations. These stations dispense natural gas in compressed form at 3,000 pounds per square inch (psi), the pressure which is allowed within the current Canadian codes and standards. The majority of natural gas refuelling is located at existing retail gasoline that have a separate refuelling island for natural gas. This list of stations is made available by the Canadian Natural Gas Vehicle Alliance.

Government Publication Date: Dec 2012 -Dec 2020

Inventory of Coal Gasification Plants and Coal Tar Sites:

Provincial COAL

This inventory includes both the "Inventory of Coal Gasification Plant Waste Sites in Ontario-April 1987" and the Inventory of Industrial Sites Producing or Using Coal Tar and Related Tars in Ontario-November 1988) collected by the MOE. It identifies industrial sites that produced and continue to produce or use coal tar and other related tars. Detailed information is available and includes: facility type, size, land use, information on adjoining properties, soil condition, site operators/occupants, site description, potential environmental impacts and historic maps available. This was a one-time inventory.*

Government Publication Date: Apr 1987 and Nov 1988*

Compliance and Convictions:

Provincial CONV

This database summarizes the fines and convictions handed down by the Ontario courts beginning in 1989. Companies and individuals named here have been found guilty of environmental offenses in Ontario courts of law.

Government Publication Date: 1989-Nov 2020

Certificates of Property Use:

Provincial CPU

This is a subset taken from Ontario's Environmental Registry (EBR) database. It will include all CPU's on the registry such as (EPA s. 168.6) - Certificate of Property Use.

Government Publication Date: 1994-Jan 31, 2020

Drill Hole Database:

Provincial

[DRL](#)

The Ontario Drill Hole Database contains information on more than 113,000 percussion, overburden, sonic and diamond drill holes from assessment files on record with the department of Mines and Minerals. Please note that limited data is available for southern Ontario, as it was the last area to be completed. The database was created when surveys submitted to the Ministry were converted in the Assessment File Research Image Database (AFRI) project. However, the degree of accuracy (coordinates) as to the exact location of drill holes is dependent upon the source document submitted to the MNDM. Levels of accuracy used to locate holes are: centering on the mining claim; a sketch of the mining claim; a 1:50,000 map; a detailed company map; or from submitted a "Report of Work".

Government Publication Date: 1886 - Sep 2020

Delisted Fuel Tanks:

Provincial

[DTNK](#)

List of fuel storage tank sites that were once found in - and have since been removed from - the list of fuel storage tanks made available by the regulatory agency under Access to Public Information.

Government Publication Date: Jul 31, 2020

Environmental Activity and Sector Registry:

Provincial

[EASR](#)

On October 31, 2011, a smarter, faster environmental approvals system came into effect in Ontario. The EASR allows businesses to register certain activities with the ministry, rather than apply for an approval. The registry is available for common systems and processes, to which preset rules of operation can be applied. The EASR is currently available for: heating systems, standby power systems and automotive refinishing. Businesses whose activities aren't subject to the EASR may apply for an ECA (Environmental Compliance Approval). Please see our ECA database.

Government Publication Date: Oct 2011-Dec 31, 2020

Environmental Registry:

Provincial

[EBR](#)

The Environmental Registry lists proposals, decisions and exceptions regarding policies, Acts, instruments, or regulations that could significantly affect the environment. Through the Registry, thirteen provincial ministries notify the public of upcoming proposals and invite their comments. For example, if a local business is requesting a permit, license, or certificate of approval to release substances into the air or water; these are notified on the registry. Data includes: Approval for discharge into the natural environment other than water (i.e. Air) - EPA s. 9, Approval for sewage works - OWRA s. 53(1), and EPA s. 27 - Approval for a waste disposal site. For information regarding Permit to Take Water (PTTW), Certificate of Property Use (CPU) and (ORD) Orders please refer to those individual databases.

Government Publication Date: 1994-Jan 31, 2020

Environmental Compliance Approval:

Provincial

[ECA](#)

On October 31, 2011, a smarter, faster environmental approvals system came into effect in Ontario. In the past, a business had to apply for multiple approvals (known as certificates of approval) for individual processes and pieces of equipment. Today, a business either registers itself, or applies for a single approval, depending on the types of activities it conducts. Businesses whose activities aren't subject to the EASR may apply for an ECA. A single ECA addresses all of a business's emissions, discharges and wastes. Separate approvals for air, noise and waste are no longer required. This database will also include Renewable Energy Approvals. For certificates of approval prior to Nov 1st, 2011, please refer to the CA database. For all Waste Disposal Sites please refer to the WDS database.

Government Publication Date: Oct 2011- Dec 31, 2020

Environmental Effects Monitoring:

Federal

[EEM](#)

The Environmental Effects Monitoring program assesses the effects of effluent from industrial or other sources on fish, fish habitat and human usage of fisheries resources. Since 1992, pulp and paper mills have been required to conduct EEM studies under the Pulp and Paper Effluent Regulations. This database provides information on the mill name, geographical location and sub-lethal toxicity data.

Government Publication Date: 1992-2007*

ERIS Historical Searches:

Private

[EHS](#)

ERIS has compiled a database of all environmental risk reports completed since March 1999. Available fields for this database include: site location, date of report, type of report, and search radius. As per all other databases, the ERIS database can be referenced on both the map and "Statistical Profile" page.

Government Publication Date: 1999-Oct 31, 2020

Environmental Issues Inventory System:

Federal

[EIIS](#)

The Environmental Issues Inventory System was developed through the implementation of the Environmental Issues and Remediation Plan. This plan was established to determine the location and severity of contaminated sites on inhabited First Nation reserves, and where necessary, to remediate those that posed a risk to health and safety; and to prevent future environmental problems. The EIIS provides information on the reserve under investigation, inventory number, name of site, environmental issue, site action (Remediation, Site Assessment), and date investigation completed.

Government Publication Date: 1992-2001*

Emergency Management Historical Event:

Provincial

EMHE

List of locations of historical occurrences of emergency events, including those assigned to the Ministry of Natural Resources by Order-In-Council (OIC) under the Emergency Management and Civil Protection Act, as well as events where MNR provided requested emergency response assistance. Many of these events will have involved community evacuations, significant structural loss, and/or involvement of MNR emergency response staff. These events fall into one of ten (10) type categories: Dam Failure; Drought / Low Water; Erosion; Flood; Forest Fire; Soil and Bedrock Instability; Petroleum Resource Center Event, EMO Requested Assistance, Continuity of Operations Event, Other Requested Assistance. EMHE record details are reproduced by ERIIS under License with the Ontario Ministry of Natural Resources © Queen's Printer for Ontario, 2017.

Government Publication Date: Dec 31, 2016

Environmental Penalty Annual Report:

Provincial

EPAR

This database contains data from Ontario's annual environmental penalty report published by the Ministry of the Environment and Climate Change. These reports provide information on environmental penalties for land or water violations issued to companies in one of the nine industrial sectors covered by the Municipal Industrial Strategy for Abatement (MISA) regulations.

Government Publication Date: Jan 1, 2011 - Dec 31, 2019

List of Expired Fuels Safety Facilities:

Provincial

EXP

List of facilities and tanks for which there was once a fuel registration. This is not a comprehensive or complete inventory of expired tanks/tank facilities in the province; this listing is a copy of previously registered tanks and facilities obtained under Access to Public Information. Includes private fuel outlets, bulk plants, fuel oil tanks, gasoline stations, marinas, propane filling stations, liquid fuel tanks, piping systems, etc; includes tanks which have been removed from the ground.

Notes: registration was not required for private fuel underground/aboveground storage tanks prior to January 1990, nor for furnace oil tanks prior to May 1, 2002; registration is not required for waste oil tanks in apartments, office buildings, residences, etc., or aboveground gas or diesel tanks. Records are not verified for accuracy or completeness.

Government Publication Date: Jul 31, 2020

Federal Convictions:

Federal

FCON

Environment Canada maintains a database referred to as the "Environmental Registry" that details prosecutions under the Canadian Environmental Protection Act (CEPA) and the Fisheries Act (FA). Information is provided on the company name, location, charge date, offence and penalty.

Government Publication Date: 1988-Jun 2007*

Contaminated Sites on Federal Land:

Federal

FCS

The Federal Contaminated Sites Inventory includes information on known federal contaminated sites under the custodianship of departments, agencies and consolidated Crown corporations as well as those that are being or have been investigated to determine whether they have contamination arising from past use that could pose a risk to human health or the environment. The inventory also includes non-federal contaminated sites for which the Government of Canada has accepted some or all financial responsibility. It does not include sites where contamination has been caused by, and which are under the control of, enterprise Crown corporations, private individuals, firms or other levels of government. Includes fire training sites and sites at which Per- and Polyfluoroalkyl Substances (PFAS) are a concern.

Government Publication Date: Jun 2000-Sep 2020

Fisheries & Oceans Fuel Tanks:

Federal

FOFT

Fisheries & Oceans Canada maintains an inventory of aboveground & underground fuel storage tanks located on Fisheries & Oceans property or controlled by DFO. Our inventory provides information on the site name, location, tank owner, tank operator, facility type, storage tank location, tank contents & capacity, and date of tank installation.

Government Publication Date: 1964-Sep 2019

Federal Identification Registry for Storage Tank Systems (FIRSTS):

Federal

FRST

A list of federally regulated Storage tanks from the Federal Identification Registry for Storage Tank Systems (FIRSTS). FIRSTS is Environment and Climate Change Canada's database of storage tank systems subject to the Storage Tank for Petroleum Products and Allied Petroleum Products Regulations. The main objective of the Regulations is to prevent soil and groundwater contamination from storage tank systems located on federal and aboriginal lands. Storage tank systems that do not have a valid identification number displayed in a readily visible location on or near the storage tank system may be refused product delivery.

Government Publication Date: May 31, 2018

Fuel Storage Tank:

Provincial

FST

List of registered private and retail fuel storage tanks. This is not a comprehensive or complete inventory of private and retail fuel storage tanks in the province; this listing is a copy of registered private and retail fuel storage tanks, obtained under Access to Public Information.

Notes: registration was not required for private fuel underground/aboveground storage tanks prior to January 1990, nor for furnace oil tanks prior to May 1, 2002; registration is not required for waste oil tanks in apartments, office buildings, residences, etc., or aboveground gas or diesel tanks. Records are not verified for accuracy or completeness.

Government Publication Date: Jul 31, 2020

Fuel Storage Tank - Historic:

Provincial

FSTH

The Fuels Safety Branch of the Ontario Ministry of Consumer and Commercial Relations maintained a database of all registered private fuel storage tanks. Public records of private fuel storage tanks are only available since the registration became effective in September 1989. This information is now collected by the Technical Standards and Safety Authority.

Government Publication Date: Pre-Jan 2010*

Ontario Regulation 347 Waste Generators Summary:

Provincial

GEN

Regulation 347 of the Ontario EPA defines a waste generation site as any site, equipment and/or operation involved in the production, collection, handling and/or storage of regulated wastes. A generator of regulated waste is required to register the waste generation site and each waste produced, collected, handled, or stored at the site. This database contains the registration number, company name and address of registered generators including the types of hazardous wastes generated. It includes data on waste generating facilities such as: drycleaners, waste treatment and disposal facilities, machine shops, electric power distribution etc. This information is a summary of all years from 1986 including the most currently available data. Some records may contain, within the company name, the phrase "See & Use..." followed by a series of letters and numbers. This occurs when one company is amalgamated with or taken over by another registered company. The number listed as "See & Use", refers to the new ownership and the other identification number refers to the original ownership. This phrase serves as a link between the 2 companies until operations have been fully transferred.

Government Publication Date: 1986-Jul 31, 2020

Greenhouse Gas Emissions from Large Facilities:

Federal

GHG

List of greenhouse gas emissions from large facilities made available by Environment Canada. Greenhouse gas emissions in kilotonnes of carbon dioxide equivalents (kt CO₂ eq).

Government Publication Date: 2013-Dec 2018

TSSA Historic Incidents:

Provincial

HINC

List of historic incidences of spills and leaks of diesel, fuel oil, gasoline, natural gas, propane, and hydrogen recorded by the TSSA in their previous incident tracking system. The TSSA's Fuels Safety Program administers the Technical Standards & Safety Act 2000, providing fuel-related safety services associated with the safe transportation, storage, handling and use of fuels such as gasoline, diesel, propane, natural gas and hydrogen. Under this Act, the TSSA regulates fuel suppliers, storage facilities, transport trucks, pipelines, contractors and equipment or appliances that use fuels. Records are not verified for accuracy or completeness. This is not a comprehensive or complete inventory of historical fuel spills and leaks in the province. This listing is a copy of the data captured at one moment in time and is hence limited by the record date provided here.

Government Publication Date: 2006-June 2009*

Indian & Northern Affairs Fuel Tanks:

Federal

IAFT

The Department of Indian & Northern Affairs Canada (INAC) maintains an inventory of aboveground & underground fuel storage tanks located on both federal and crown land. Our inventory provides information on the reserve name, location, facility type, site/facility name, tank type, material & ID number, tank contents & capacity, and date of tank installation.

Government Publication Date: 1950-Aug 2003*

Fuel Oil Spills and Leaks:

Provincial

INC

Listing of spills and leaks of diesel, fuel oil, gasoline, natural gas, propane, and hydrogen reported to the Spills Action Centre (SAC). This is not a comprehensive or complete inventory of fuel-related leaks, spills, and incidents in the province; this listing is a copy of incidents reported to the SAC, obtained under Access to Public Information. Includes incidents from fuel-related hazards such as spills, fires, and explosions. Records are not verified for accuracy or completeness.

Government Publication Date: Jul 31, 2020

Landfill Inventory Management Ontario:

Provincial

LIMO

The Landfill Inventory Management Ontario (LIMO) database is updated every year, as the Ministry of the Environment, Conservation and Parks compiles new and updated information. Includes small and large landfills currently operating as well as those which are closed and historic. Operators of larger landfills provide landfill information for the previous operating year to the ministry for LIMO including: estimated amount of total waste received, landfill capacity, estimated total remaining landfill capacity, fill rates, engineering designs, reporting and monitoring details, size of location, service area, approved waste types, leachate of site treatment, contaminant attenuation zone and more. The small landfills include information such as site owner, site location and certificate of approval # and status.

Government Publication Date: Feb 28, 2019

Canadian Mine Locations:

Private

MINE

This information is collected from the Canadian & American Mines Handbook. The Mines database is a national database that provides over 290 listings on mines (listed as public companies) dealing primarily with precious metals and hard rocks. Listed are mines that are currently in operation, closed, suspended, or are still being developed (advanced projects). Their locations are provided as geographic coordinates (x, y and/or longitude, latitude). As of 2002, data pertaining to Canadian smelters and refineries has been appended to this database.

Government Publication Date: 1998-2009*

Mineral Occurrences:

Provincial

MNR

In the early 70's, the Ministry of Northern Development and Mines created an inventory of approximately 19,000 mineral occurrences in Ontario, in regard to metallic and industrial minerals, as well as some information on building stones and aggregate deposits. Please note that the "Horizontal Positional Accuracy" is approximately +/- 200 m. Many reference elements for each record were derived from field sketches using pace or chain/tape measurements against claim posts or topographic features in the area. The primary limiting factor for the level of positional accuracy is the scale of the source material. The testing of horizontal accuracy of the source materials was accomplished by comparing the plan metric (X and Y) coordinates of that point with the coordinates of the same point as defined from a source of higher accuracy.

Government Publication Date: 1846-Jan 2020

National Analysis of Trends in Emergencies System (NATES):

Federal

NATE

In 1974 Environment Canada established the National Analysis of Trends in Emergencies System (NATES) database, for the voluntary reporting of significant spill incidents. The data was to be used to assist in directing the work of the emergencies program. NATES ran from 1974 to 1994. Extensive information is available within this database including company names, place where the spill occurred, date of spill, cause, reason and source of spill, damage incurred, and amount, concentration, and volume of materials released.

Government Publication Date: 1974-1994*

Non-Compliance Reports:

Provincial

NCPL

The Ministry of the Environment provides information about non-compliant discharges of contaminants to air and water that exceed legal allowable limits, from regulated industrial and municipal facilities. A reported non-compliance failure may be in regard to a Control Order, Certificate of Approval, Sectoral Regulation or specific regulation/act.

Government Publication Date: Dec 31, 2018

National Defense & Canadian Forces Fuel Tanks:

Federal

NDFT

The Department of National Defense and the Canadian Forces maintains an inventory of all aboveground & underground fuel storage tanks located on DND lands. Our inventory provides information on the base name, location, tank type & capacity, tank contents, tank class, date of tank installation, date tank last used, and status of tank as of May 2001. This database will no longer be updated due to the new National Security protocols which have prohibited any release of this database.

Government Publication Date: Up to May 2001*

National Defense & Canadian Forces Spills:

Federal

NDSP

The Department of National Defense and the Canadian Forces maintains an inventory of spills to land and water. All spill sites have been classified under the "Transportation of Dangerous Goods Act - 1992". Our inventory provides information on the facility name, location, spill ID #, spill date, type of spill, as well as the quantity of substance spilled & recovered.

Government Publication Date: Mar 1999-Apr 2018

National Defence & Canadian Forces Waste Disposal Sites:

Federal

NDWD

The Department of National Defence and the Canadian Forces maintains an inventory of waste disposal sites located on DND lands. Where available, our inventory provides information on the base name, location, type of waste received, area of site, depth of site, year site opened/closed and status.

Government Publication Date: 2001-Apr 2007*

National Energy Board Pipeline Incidents:

Federal

NEBI

Locations of pipeline incidents from 2008 to present, made available by the Canada Energy Regulator (CER) - previously the National Energy Board (NEB). Includes incidents reported under the Onshore Pipeline Regulations and the Processing Plant Regulations related to pipelines under federal jurisdiction, does not include incident data related to pipelines under provincial or territorial jurisdiction.

Government Publication Date: 2008-Dec 31, 2020

National Energy Board Wells:

Federal

NEBP

The NEBW database contains information on onshore & offshore oil and gas wells that are outside provincial jurisdiction(s) and are thereby regulated by the National Energy Board. Data is provided regarding the operator, well name, well ID No./UWI, status, classification, well depth, spud and release date.

Government Publication Date: 1920-Feb 2003*

National Environmental Emergencies System (NEES):

Federal

NEES

In 2000, the Emergencies program implemented NEES, a reporting system for spills of hazardous substances. For the most part, this system only captured data from the Atlantic Provinces, some from Quebec and Ontario and a portion from British Columbia. Data for Alberta, Saskatchewan, Manitoba and the Territories was not captured. However, NEES is also a repository for previous Environment Canada spill datasets. NEES is composed of the historic datasets ' or Trends ' which dates from approximately 1974 to present. NEES Trends is a compilation of historic databases, which were merged and includes data from NATES (National Analysis of Trends in Emergencies System), ARTS (Atlantic Regional Trends System), and NEES. In 2001, the Emergencies Program determined that variations in reporting regimes and requirements between federal and provincial agencies made national spill reporting and trend analysis difficult to achieve. As a consequence, the department has focused efforts on capturing data on spills of substances which fall under its legislative authority only (CEPA and FA). As such, the NEES database will be decommissioned in December 2004.

Government Publication Date: 1974-2003***National PCB Inventory:**

Federal

NPCB

Environment Canada's National PCB inventory includes information on in-use PCB containing equipment in Canada including federal, provincial and private facilities. Federal out-of-service PCB containing equipment and PCB waste owned by the federal government or by federally regulated industries such as airlines, railway companies, broadcasting companies, telephone and telecommunications companies, pipeline companies, etc. are also listed. Although it is not Environment Canada's mandate to collect data on non-federal PCB waste, the National PCB inventory includes some information on provincial and private PCB waste and storage sites. Some addresses provided may be Head Office addresses and are not necessarily the location of where the waste is being used or stored.

Government Publication Date: 1988-2008***National Pollutant Release Inventory:**

Federal

NPRI

Environment Canada has defined the National Pollutant Release Inventory ("NPRI") as a federal government initiative designed to collect comprehensive national data regarding releases to air, water, or land, and waste transfers for recycling for more than 300 listed substances.

Government Publication Date: 1993-May 2017**Oil and Gas Wells:**

Private

OGWE

The Nickle's Energy Group (publisher of the Daily Oil Bulletin) collects information on drilling activity including operator and well statistics. The well information database includes name, location, class, status and depth. The main Nickle's database is updated on a daily basis, however, this database is updated on a monthly basis. More information is available at www.nickles.com.

Government Publication Date: 1988-Aug 31, 2020**Ontario Oil and Gas Wells:**

Provincial

OOGW

In 1998, the MNR handed over to the Ontario Oil, Gas and Salt Resources Corporation, the responsibility of maintaining a database of oil and gas wells drilled in Ontario. The OGSR Library has over 20,000+ wells in their database. Information available for all wells in the ERIS database include well owner/operator, location, permit issue date, and well cap date, license No., status, depth and the primary target (rock unit) of the well being drilled. All geology/stratigraphy table information, plus all water table information is also provide for each well record.

Government Publication Date: 1800-Jun 2020**Inventory of PCB Storage Sites:**

Provincial

OPCB

The Ontario Ministry of Environment, Waste Management Branch, maintains an inventory of PCB storage sites within the province. Ontario Regulation 11/82 (Waste Management - PCB) and Regulation 347 (Generator Waste Management) under the Ontario EPA requires the registration of inactive PCB storage equipment and/or disposal sites of PCB waste with the Ontario Ministry of Environment. This database contains information on: 1) waste quantities; 2) major and minor sites storing liquid or solid waste; and 3) a waste storage inventory.

Government Publication Date: 1987-Oct 2004; 2012-Dec 2013**Orders:**

Provincial

ORD

This is a subset taken from Ontario's Environmental Registry (EBR) database. It will include all Orders on the registry such as (EPA s. 17) - Order for remedial work, (EPA s. 18) - Order for preventative measures, (EPA s. 43) - Order for removal of waste and restoration of site, (EPA s. 44) - Order for conformity with Act for waste disposal sites, (EPA s. 136) - Order for performance of environmental measures.

Government Publication Date: 1994-Jan 31, 2020**Canadian Pulp and Paper:**

Private

PAP

This information is part of the Pulp and Paper Canada Directory. The Directory provides a comprehensive listing of the locations of pulp and paper mills and the products that they produce.

Government Publication Date: 1999, 2002, 2004, 2005, 2009-2014**Parks Canada Fuel Storage Tanks:**

Federal

PCFT

Canadian Heritage maintains an inventory of known fuel storage tanks operated by Parks Canada, in both National Parks and at National Historic Sites. The database details information on site name, location, tank install/removal date, capacity, fuel type, facility type, tank design and owner/operator.

Government Publication Date: 1920-Jan 2005*

Pesticide Register:

Provincial PES

The Ontario Ministry of the Environment and Climate Change maintains a database of licensed operators and vendors of registered pesticides.

Government Publication Date: Oct 2011-Dec 31, 2020

Pipeline Incidents:

Provincial PINC

List of pipeline incidents (strikes, leaks, spills). This is not a comprehensive or complete inventory of pipeline incidents in the province; this listing is an historical copy of records previously obtained under Access to Public Information. Records are not verified for accuracy or completeness.

Government Publication Date: Oct 31, 2020

Private and Retail Fuel Storage Tanks:

Provincial PRT

The Fuels Safety Branch of the Ontario Ministry of Consumer and Commercial Relations maintained a database of all registered private fuel storage tanks and licensed retail fuel outlets. This database includes an inventory of locations that have gasoline, oil, waste oil, natural gas and/or propane storage tanks on their property. The MCCR no longer collects this information. This information is now collected by the Technical Standards and Safety Authority (TSSA).

Government Publication Date: 1989-1996*

Permit to Take Water:

Provincial PTTW

This is a subset taken from Ontario's Environmental Registry (EBR) database. It will include all PTTW's on the registry such as OWRA s. 34 - Permit to take water.

Government Publication Date: 1994-Jan 31, 2020

Ontario Regulation 347 Waste Receivers Summary:

Provincial REC

Part V of the Ontario Environmental Protection Act ("EPA") regulates the disposal of regulated waste through an operating waste management system or a waste disposal site operated or used pursuant to the terms and conditions of a Certificate of Approval or a Provisional Certificate of Approval. Regulation 347 of the Ontario EPA defines a waste receiving site as any site or facility to which waste is transferred by a waste carrier. A receiver of regulated waste is required to register the waste receiving facility. This database represents registered receivers of regulated wastes, identified by registration number, company name and address, and includes receivers of waste such as: landfills, incinerators, transfer stations, PCB storage sites, sludge farms and water pollution control plants. This information is a summary of all years from 1986 including the most currently available data.

Government Publication Date: 1986-2016

Record of Site Condition:

Provincial RSC

The Record of Site Condition (RSC) is part of the Ministry of the Environment's Brownfields Environmental Site Registry. Protection from environmental cleanup orders for property owners is contingent upon documentation known as a record of site condition (RSC) being filed in the Environmental Site Registry. In order to file an RSC, the property must have been properly assessed and shown to meet the soil, sediment and groundwater standards appropriate for the use (such as residential) proposed to take place on the property. The Record of Site Condition Regulation (O. Reg. 153/04) details requirements related to site assessment and clean up.

RSCs filed after July 1, 2011 will also be included as part of the new (O.Reg. 511/09).

Government Publication Date: 1997-Sept 2001, Oct 2004-Jan 2021

Retail Fuel Storage Tanks:

Private RST

This database includes an inventory of retail fuel outlet locations (including marinas) that have on their property gasoline, oil, waste oil, natural gas and / or propane storage tanks.

Government Publication Date: 1999-Dec 31, 2020

Scott's Manufacturing Directory:

Private SCT

Scott's Directories is a data bank containing information on over 200,000 manufacturers across Canada. Even though Scott's listings are voluntary, it is the most comprehensive database of Canadian manufacturers available. Information concerning a company's address, plant size, and main products are included in this database.

Government Publication Date: 1992-Mar 2011*

Ontario Spills:

Provincial SPL

List of spills and incidents made available the Ministry of the Environment, Conservation and Parks. This database identifies information such as location (approximate), type and quantity of contaminant, date of spill, environmental impact, cause, nature of impact, etc. Information from 1988-2002 was part of the ORIS (Occurrence Reporting Information System). The SAC (Spills Action Centre) handles all spills reported in Ontario. Regulations for spills in Ontario are part of the MOE's Environmental Protection Act, Part X.

Government Publication Date: 1988-Mar 2020; Jul 2020 - Aug 2020

Wastewater Discharger Registration Database:

Provincial

[SRDS](#)

Information under this heading is combination of the following 2 programs. The Municipal/Industrial Strategy for Abatement (MISA) division of the Ontario Ministry of Environment maintained a database of all direct dischargers of toxic pollutants within nine sectors including: Electric Power Generation; Mining; Petroleum Refining; Organic Chemicals; Inorganic Chemicals; Pulp & Paper; Metal Casting; Iron & Steel; and Quarries. All sampling information is now collected and stored within the Sample Result Data Store (SRDS).

Government Publication Date: 1990-Dec 31, 2017

Anderson's Storage Tanks:

Private

[TANK](#)

The information provided in this database was collected by examining various historical documents, which identified the location of former storage tanks, containing substances such as fuel, water, gas, oil, and other various types of miscellaneous products. Information is available in regard to business operating at tank site, tank location, permit year, permit & installation type, no. of tanks installed & configuration and tank capacity. Data contained within this database pertains only to the city of Toronto and is not warranted to be complete, exhaustive or authoritative. The information was collected for research purposes only.

Government Publication Date: 1915-1953*

Transport Canada Fuel Storage Tanks:

Federal

[TCFT](#)

List of fuel storage tanks currently or previously owned or operated by Transport Canada. This inventory also includes tanks on The Pickering Lands, which refers to 7,530 hectares (18,600 acres) of land in Pickering, Markham, and Uxbridge owned by the Government of Canada since 1972; properties on this land has been leased by the government since 1975, and falls under the Site Management Policy of Transport Canada, but is administered by Public Works and Government Services Canada. This inventory provides information on the site name, location, tank age, capacity and fuel type.

Government Publication Date: 1970 - Dec 2020

Variances for Abandonment of Underground Storage Tanks:

Provincial

[VAR](#)

Listing of variances granted for storage tank abandonment. This is not a comprehensive or complete inventory of tank abandonment variances in the province; this listing is a copy of tank abandonment variance records previously obtained under Access to Public Information. In Ontario, registered underground storage tanks must be removed within two years of disuse; if removal of a tank is not feasible, an application may be sought for a variance from this code requirement.

Records are not verified for accuracy or completeness.

Government Publication Date: Jul 31, 2020

Waste Disposal Sites - MOE CA Inventory:

Provincial

[WDS](#)

The Ontario Ministry of Environment, Waste Management Branch, maintains an inventory of known open (active or inactive) and closed disposal sites in the Province of Ontario. Active sites maintain a Certificate of Approval, are approved to receive and are receiving waste. Inactive sites maintain Certificate(s) of Approval but are not receiving waste. Closed sites are not receiving waste. The data contained within this database was compiled from the MOE's Certificate of Approval database. Locations of these sites may be cross-referenced to the Anderson database described under ERIS's Private Source Database section, by the CA number. All new Environmental Compliance Approvals handed out after Oct 31, 2011 for Waste Disposal Sites will still be found in this database.

Government Publication Date: Oct 2011-Dec 31, 2020

Waste Disposal Sites - MOE 1991 Historical Approval Inventory:

Provincial

[WDSH](#)

In June 1991, the Ontario Ministry of Environment, Waste Management Branch, published the "June 1991 Waste Disposal Site Inventory", of all known active and closed waste disposal sites as of October 30th, 1990. For each "active" site as of October 31st 1990, information is provided on site location, site/CA number, waste type, site status and site classification. For each "closed" site as of October 31st 1990, information is provided on site location, site/CA number, closure date and site classification. Locations of these sites may be cross-referenced to the Anderson database described under ERIS's Private Source Database section, by the CA number.

Government Publication Date: Up to Oct 1990*

Water Well Information System:

Provincial

[WWIS](#)

This database describes locations and characteristics of water wells found within Ontario in accordance with Regulation 903. It includes such information as coordinates, construction date, well depth, primary and secondary use, pump rate, static water level, well status, etc. Also included are detailed stratigraphy information, approximate depth to bedrock and the approximate depth to the water table.

Government Publication Date: Apr 30, 2020

Definitions

Database Descriptions: This section provides a detailed explanation for each database including: source, information available, time coverage, and acronyms used. They are listed in alphabetic order.

Detail Report: This is the section of the report which provides the most detail for each individual record. Records are summarized by location, starting with the project property followed by records in closest proximity.

Distance: The distance value is the distance between plotted points, not necessarily the distance between the sites' boundaries. All values are an approximation.

Direction: The direction value is the compass direction of the site in respect to the project property and/or center point of the report.

Elevation: The elevation value is taken from the location at which the records for the site address have been plotted. All values are an approximation. Source: Google Elevation API.

Executive Summary: This portion of the report is divided into 3 sections:

'Report Summary'- Displays a chart indicating how many records fall on the project property and, within the report search radii.

'Site Report Summary'-Project Property'- This section lists all the records which fall on the project property. For more details, see the 'Detail Report' section.

'Site Report Summary-Surrounding Properties'- This section summarizes all records on adjacent properties, listing them in order of proximity from the project property. For more details, see the 'Detail Report' section.

Map Key: The map key number is assigned according to closest proximity from the project property. Map Key numbers always start at #1. The project property will always have a map key of '1' if records are available. If there is a number in brackets beside the main number, this will indicate the number of records on that specific property. If there is no number in brackets, there is only one record for that property.

The symbol and colour used indicates 'elevation': the red inverted triangle will dictate 'ERIS Sites with Lower Elevation', the yellow triangle will dictate 'ERIS Sites with Higher Elevation' and the orange square will dictate 'ERIS Sites with Same Elevation.'

Unplottables: These are records that could not be mapped due to various reasons, including limited geographic information. These records may or may not be in your study area, and are included as reference.

APPENDIX 3

QUALIFICATIONS OF ASSESSORS

POSITION

Intermediate Environmental Engineer

EDUCATION

Carleton University
M.A.Sc., Environmental Engineering, 2013
B.Eng., Environmental Engineering, 2008

MEMBERSHIPS & AWARDS

Ontario Professional Engineers Association (EIT)
NSERC Industry R&D Scholarship

EXPERIENCE

2018 – Present

Paterson Group Inc.

Consulting Engineers
Geotechnical and Environmental Division
Environmental Engineer

2014 – 2015

Thurber Engineering Limited

Oil Sand Tailings Group
Tailings Engineer

2009 – 2014

Carleton University

Department of Civil & Environmental Engineering
Research Engineer, Research Assistant & Teaching Assistant

2008 – 2009

SLR Consulting Limited

Contaminated Sites
Junior Environmental Engineer

SELECTED LIST OF PROJECTS

Phase I & II Environmental Site Assessments – NRC, Kingston
Remediation – National Capital Region, Saskatchewan
Multi-lift and dry-stacking pilot programs – Northern Alberta
Polymer amended oil sand tailings – Northern Alberta
Hydraulic cut-off wall – Allen, Saskatchewan
Cemented paste backfill systems – Northern Ontario

Geotechnical
Engineering

Environmental
Engineering

Hydrogeology

Geological
Engineering

Materials Testing

Building Science

Archaeological
Services

POSITION

Associate and Supervisor of the Environmental Division
Senior Environmental/Geotechnical Engineer

EDUCATION

Queen's University, B.A.Sc.Eng, 1991
Geotechnical / Geological Engineering

MEMBERSHIPS

Ottawa Geotechnical Group
Professional Engineers of Ontario

EXPERIENCE

1991 to Present

Paterson Group Inc.

Associate and Senior Environmental/Geotechnical Engineer
Environmental and Geotechnical Division
Supervisor of the Environmental Division

SELECT LIST OF PROJECTS

Mary River Exploration Mine Site - Northern Baffin Island
Agricultural Supply Facilities - Eastern Ontario
Laboratory Facility – Edmonton (Alberta)
Ottawa International Airport - Contaminant Migration Study - Ottawa
Richmond Road Reconstruction - Ottawa
Billings Hurdman Interconnect - Ottawa
Bank Street Reconstruction - Ottawa
Environmental Review – Various Laboratories across Canada - CFIA
Dwyer Hill Training Centre – Ottawa
Nortel Networks Environmental Monitoring - Carling Campus – Ottawa
Remediation Program - Block D Lands – Kingston
Investigation of former landfill sites – City of Ottawa
Record of Site Condition for Railway Lands – North Bay
Commercial Properties – Guelph and Brampton
Brownfields Remediation – Alcan Site - Kingston
Montreal Road Reconstruction - Ottawa
Appleford Street Residential Development - Ottawa
Remediation Program - Ottawa Train Yards
Remediation Program - Bayshore and Heron Gate
Gladstone Avenue Reconstruction – Ottawa
Somerset Avenue West Reconstruction - Ottawa